

MULTIFUNCTIONAL DIGITAL COLOR SYSTEMS /
MULTIFUNCTIONAL DIGITAL SYSTEMS

Printing Guide



Preface

Thank you for purchasing TOSHIBA Multifunctional Digital Systems. Also this guide describes instructions on how to set up the printer drivers required for this equipment, and how to print with them. Read this manual before using your Multifunctional Digital Systems. Keep this manual within easy reach, and use it to configure an environment that makes best use of the e-STUDIO's functions.



■ How to read this manual

□ Symbols in this manual

In this manual, some important items are described with the symbols shown below. Be sure to read these items before using this equipment.

-  **WARNING** Indicates a potentially hazardous situation which, if not avoided, could result in death, serious injury, serious damage, or fire in the equipment or surrounding assets.
-  **CAUTION** Indicates a potentially hazardous situation which, if not avoided, may result in minor or moderate injury, partial damage to the equipment or surrounding assets, or loss of data.
-  **Note** Indicates information to which you should pay attention when operating the equipment.

Other than the above, this manual also describes information that may be useful for the operation of this equipment with the following signage:

-  **Tip** Describes handy information that is useful to know when operating the equipment.
-  Pages describing items related to what you are currently doing. See these pages as required.

□ Model and series names in this manual

In this manual, each model name is replaced with the series name as shown below.

Model name	Series name in this manual
e-STUDIO5540C/6540C/6550C	e-STUDIO6550C Series
e-STUDIO2040C/2540C/3040C/3540C/4540C	e-STUDIO4540C Series
e-STUDIO206L/256/306/356/456/506 e-STUDIO256SE/306SE/356SE/456SE/506SE	e-STUDIO456 Series
e-STUDIO556/656/756/856 e-STUDIO556SE/656SE/756SE/856SE	e-STUDIO856 Series
e-STUDIO2050C/2550C	e-STUDIO2550C Series
e-STUDIO2051C/2551C	e-STUDIO2551C Series
e-STUDIO2555C/3055C/3555C/4555C/5055C e-STUDIO2555CSE/3055CSE/3555CSE/4555CSE/5055CSE	e-STUDIO5055C Series
e-STUDIO287CS/347CS/407CS e-STUDIO287CSL/347CSL	e-STUDIO407CS Series
e-STUDIO477S/527S e-STUDIO477SL	e-STUDIO527S Series
e-STUDIO306LP	e-STUDIO306LP
e-STUDIO5560C/6560C/6570C	e-STUDIO6570C Series
e-STUDIO207L/257/307/357/457/507	e-STUDIO507 Series
e-STUDIO557/657/757/857	e-STUDIO857 Series

□ Options

For the available options, refer to the option information in the **Quick Start Guide** or **Setup Guide** for your equipment.

□ Screens and Operation Procedures

- Illustrations for the control panel and the touch panel shown in this manual are those of the e-STUDIO4540C Series.
The shape and location of some buttons on the control panel and the dimension of the touch panel of the other models differ depending on the model, however, the names and functions of the buttons and parts are the same.
- In this manual, the screens and the operation procedures in Windows are described for Windows 7.
The details on the screens may differ depending on how the equipment is used, such as the status of the installed options, the OS version and the applications.
- If you use Windows Server 2008 R2, refer to the operation procedure for Windows 7, though the screens or the menu names, etc. may differ.
- In this manual, the screens and the operation procedures in Macintosh are described for Mac OS X 10.6.x and Mac OS X 10.8.x.
The details on the screens may differ depending on how the equipment is used, such as the status of the installed options, the OS version and the applications.
- In this manual, the initial values of the setting items are underlined.

□ Install Disk co-packed with the equipment

In this manual, the disks for installing the software are generically described in "Install Disk".

□ Trademarks

- The official name of Windows XP is Microsoft Windows XP Operating System.
- The official name of Windows Vista is Microsoft Windows Vista Operating System.
- The official name of Windows 7 is Microsoft Windows 7 Operating System.
- The official name of Windows 8 is Microsoft Windows 8 Operating System.
- The official name of Windows Server 2003 is Microsoft Windows Server 2003 Operating System.
- The official name of Windows Server 2008 is Microsoft Windows Server 2008 Operating System.
- The official name of Windows Server 2012 is Microsoft Windows Server 2012 Operating System.
- Microsoft, Windows, Windows NT, and the brand names and product names of other Microsoft products are trademarks of Microsoft Corporation in the US and other countries.
- Apple, AppleTalk, Macintosh, Mac, Mac OS, Safari, iPhone, iPod touch, and TrueType are trademarks of Apple Inc. in the US and other countries.
- AirPrint, AirPrint logo, and iPad are trademarks of Apple Inc.
- IOS is a trademark or registered trademark of Cisco in the U.S. and other countries and is used under license.
- Adobe, Acrobat, Reader, and PostScript are either registered trademarks or trademarks of Adobe Systems Incorporated in the United States and/or other countries.
- Mozilla, Firefox and Firefox logo are trademarks or registered trademarks of Mozilla Foundation in the U.S. and other countries.
- IBM, AT and AIX are trademarks of International Business Machines Corporation.
- NOVELL, NetWare, and NDS are trademarks of Novell, Inc.
- TopAccess is a trademark of Toshiba Tec Corporation.
- Other company and product names given in this manual or displayed in this software may be the trademarks of their respective companies.

■ Regarding paper printed by e-STUDIO306LP

Avoid the following actions as paper printed by e-STUDIO306LP may discolor.

- Store for long period of time
- Leave in places exposed to high temperature, such as inside of a car
- Leave in places exposed to direct sunlight
- Rub the print side hard with a rubber and the like

End User Software License Agreement

INSTALLING OR OTHERWISE USING THIS SOFTWARE PRODUCT CONSTITUTES YOUR ACCEPTANCE OF THE FOLLOWING TERMS AND CONDITIONS (UNLESS A SEPARATE LICENSE IS PROVIDED BY THE SUPPLIER OF APPLICABLE SOFTWARE IN WHICH CASE SUCH SEPARATE LICENSE SHALL APPLY). IF YOU DO NOT ACCEPT THESE TERMS, YOU MAY NOT INSTALL OR USE THIS SOFTWARE, AND YOU MUST PROMPTLY RETURN THE SOFTWARE TO THE LOCATION WHERE YOU OBTAINED IT.

Grant of License:

This is a legal agreement between you, the end-user ("You"), and TOSHIBA TEC Corporation ("TTEC"). This software, fonts (including their typefaces) and related documentation ("Software") is licensed for use with the system CPU on which it was installed ("System") in accordance with the terms contained in this Agreement. This Software is proprietary to TTEC. TTEC disclaim responsibility for the installation and/or use of this Software, and for the results obtained by using this Software. You may use one copy of the Software as installed on a single System, and may not copy the Software for any reason except as necessary to use the Software on a single System. Any copies of the Software shall be subject to the conditions of this Agreement. You may not, nor cause or permit any third party to, modify, adapt, merge, translate, reverse compile, reverse assemble, or reverse engineer the Software. You may not use the Software, except in accordance with this license. No title to the intellectual property in the Software is transferred to you and full ownership is retained by TTEC. Source code of the Software is not licensed to you. You may not perform modification, deletion, etc. about copyright notice of the Software (including in duplicate). You will be held legally responsible for any copyright infringement, unauthorized transfer, reproduction or use of the Software or its documentation.

Term:

This license is effective until terminated by TTEC or upon your failure to comply with any term of this Agreement. Upon termination, you agree to destroy all copies of the Software and its documentation. You may terminate this license at any time by destroying the Software and its documentation and all copies.

Disclaimer of Warranty:

This Software is provided "AS IS" without warranty of any kind, either express or implied, including, but not limited to, the implied warranties of merchantability, fitness for a particular purpose, title, and non-infringement. TTEC disclaim any warranty relating to the quality and performance of the Software. If the Software proves defective, You (and not TTEC) shall be responsible for the entire cost of all necessary servicing, repair or correction. TTEC do not warrant that the functions contained in the Software will meet your requirements or that the operation of the Software will be uninterrupted or error free.

Limitation of Liability:

IN NO EVENT WILL TTEC BE LIABLE TO YOU FOR ANY DAMAGES, WHETHER IN CONTRACT, TORT, OR OTHERWISE (except personal injury or death resulting from negligence on the part of TTEC), INCLUDING WITHOUT LIMITATION ANY LOST PROFITS, LOST DATA, LOST SAVINGS OR OTHER INCIDENTAL, SPECIAL OR CONSEQUENTIAL DAMAGES ARISING OUT OF THE USE OR INABILITY TO USE THE SOFTWARE, EVEN IF TTEC OR ITS SUPPLIERS HAVE BEEN ADVISED OF THE POSSIBILITY OF SUCH DAMAGES, NOR FOR THIRD PARTY CLAIMS.

U.S. Government Restricted Rights:

The Software is provided with RESTRICTED RIGHTS. Use, duplication or disclosure by the U.S. Government is subject to restrictions set forth in subdivision (b) (3) (ii) or (c) (i) (ii) of the Rights in Technical Data and Computer Software Clause set forth in 252.227-7013, or 52.227-19 (c) (2) of the DOD FAR, as appropriate. Contractor/Manufacturer is TOSHIBA TEC Corporation, 1-11-1, Osaki, Shinagawa-ku, Tokyo, 141-8562, Japan

General:

You may not sublicense, lease, rent, assign or transfer this license or the Software. Any attempt to sublicense, lease, rent, assign or transfer any of the rights, duties or obligations hereunder is void. You agree that you do not intend to, and will not ship, transmit (directly or indirectly) the Software, including any copies of the Software, or any technical data contained in the Software or its media, or any direct product thereof, to any country or destination prohibited by the United States Government. This license shall be governed by the laws of Japan or, at the election of a Supplier of TTEC concerned with a dispute arising from or relating to this Agreement, the laws of the Country designated from time to time by the relevant Supplier of TTEC. If any provision or portion of this Agreement shall be found to be illegal, invalid or unenforceable, the remaining provisions or portions shall remain in full force and effect.

YOU ACKNOWLEDGE THAT YOU HAVE READ THIS LICENSE AGREEMENT AND THAT YOU UNDERSTAND ITS PROVISIONS. YOU AGREE TO BE BOUND BY ITS TERMS AND CONDITIONS. YOU FURTHER AGREE THAT THIS LICENSE AGREEMENT CONTAINS THE COMPLETE AND EXCLUSIVE AGREEMENT BETWEEN YOU AND TTEC AND ITS SUPPLIERS AND SUPERSEDES ANY PROPOSAL OR PRIOR AGREEMENT, ORAL OR WRITTEN, OR ANY OTHER COMMUNICATION RELATING TO THE SUBJECT MATTER OF THIS LICENSE AGREEMENT.

TOSHIBA TEC Corporation, 1-11-1, Osaki, Shinagawa-ku, Tokyo, 141-8562, Japan

CONTENTS

Preface.....	1
End User Software License Agreement	3

Chapter 1 OVERVIEW

Features and Functions	8
About Printer Drivers	10
For Macintosh.....	10
For UNIX/Linux.....	10

Chapter 2 PRINTING FROM WINDOWS

Before Using the Printer Driver.....	14
Configuring the options.....	14
Setting the department code	20
Copying the PPD file for Windows.....	21
Printing From Application	22
Considerations and limitations.....	22
How to print	22
Setting Up Print Options.....	26
How to set up	26
Print options	33
Printing With Best Functions for Your Needs	96
Printing various print job types	96
Layout and finishing options in [Basic] tab menu	108
Layout and finishing options in [Finishing] tab menu.....	110
Finishing options in [Paper Handling] tab menu.....	119
Finishing options in [Effect] tab menu.....	122
Using various types of paper.....	127
Switching equipment to print jobs.....	132
Splitting a print job across two pieces of equipment (Tandem Printing).....	133

Chapter 3 PRINTING FROM Macintosh

Printing From Application on Mac OS X 10.4.x to Mac OS X 10.9.x	136
Considerations and limitations.....	136
How to print from Mac OS X 10.4.x to Mac OS X 10.9.x.....	137
Page Setup dialog on Mac OS X 10.4.x to Mac OS X 10.9.x.....	138
Print dialog on Mac OS X 10.4.x to Mac OS X 10.9.x	142

Chapter 4 PRINTING FROM UNIX/Linux

Printing From Application	174
Considerations and limitations.....	174
Printing using lp command	174
Generic “lp” and “lptap” options.....	175
General options	175
PCL5e specific options.....	189

Chapter 5 MANAGING PRINT JOBS FROM THE CONTROL PANEL

Monitoring the Print Job Status	194
Normal Print / Scheduled Print jobs.....	195
Proof Print jobs	200
Private Print jobs	203
Hold Print jobs	207
Invalid jobs	211
Printing files from USB media (USB Direct Printing)	214
Viewing the Print Job Log	221
Checking Supplies	223
Viewing the drawer status	223
Checking remaining toner levels	223

Chapter 6 OTHER PRINTING METHODS

FTP Printing	226
Email Printing	227

Chapter 7 APPENDIX

Internal Fonts List	230
Internal PCL fonts list	230
Internal PS fonts list.....	232
INDEX	235

OVERVIEW

This section provides an overview of the printing functions.

Features and Functions	8
About Printer Drivers	10
For Macintosh	10
For UNIX/Linux	10

Features and Functions

Extensive Client Platform Support

This equipment supports printing from IBM-compatible PC, Macintosh, and UNIX/Linux workstations. Not all features are supported on all platforms, however.

Note

- The model below does not support Macintosh and UNIX/Linux workstations.
- e-STUDIO2551C Series

Various Port Options

You can map this equipment to print to an SMB, IPP, Raw TCP, WSD, or LPR port.

Multiple Job Types

Job Types refer to the way this equipment handles a print job.

- The Normal mode requires no special handling and is the most frequently used printing mode.
- Scheduled Print lets you specify the time and date at which to print a job.
- The Private Print mode allows you to hold a job in the print queue until you enter a password at the copier touch panel to print the job.
- The Hold Print mode allows you to hold a job in the hold queue until you continue the job from the touch panel.
- The Proof Print mode prints the first copy of a multi-copy job and then awaits your approval before printing the remaining copies.
- Overlay File prints a document element, such as text or graphics, to a file for superimposing on the background of other documents.
- The Store to e-Filing mode allows you to store the printed document in e-Filing.
- The Multiple Job Type feature allows you to print jobs of more than one type together. For example, you can store a job in the specified e-Filing and print it at the specified time by combining Scheduled Print and Store to e-Filing.

Note

These functions below are available only when the hard disk is installed in the equipment.

- Scheduled Print
- Private Print
- Hold Print
- Proof Print
- Store to e-Filing
- Multiple Job Type

Professional Finishing Options

Depending on the type of finishing units you have installed, you can choose to sort, group, fold and staple your documents (including saddle-stitching) and punch binding holes. Available functions differ from model to model.

Sophisticated Document Layout and Assembly Options

You can choose whether to print your document as you have set it up in the application, or to impose printer-driven document layout options such as printing in Book Format or printing Multiple Pages per Sheet. Additionally, the printer drivers provide the ability to print selected pages on different media. This includes printing front and back covers, inserting sheets at predefined positions within the document, or interleaving pages so that every other page is inserted blank or printed on a different type of media.

Various Sizes of Printing Paper Available

You can define custom paper sizes other than the standard ones to print data created with your application.

Watermark and Image Overlay Support

Watermarks are a great way to subtly convey useful information about your printed documents. Common watermarks are “Confidential,” “Draft,” and “Original.” Several watermarks have been pre-defined for use with your documents, or you can create and save your own custom watermarks.

Watermarks consist of text. Image Overlays can be any combination of text, graphics or other document elements.

Printing watermarks consumes fewer resources than using Image Overlays, so you should use watermarks wherever possible, particularly when printing speed is an issue.

About Printer Drivers

Printer drivers required for each OS are included in the Install Disk. For instructions on how to install them, refer to the **Software Installation Guide**.

■ For Macintosh

Printer drivers required for Macintosh OSs are included in the following folders of the Install Disk:

Note

The model below does not support printing from Macintosh.

- e-STUDIO2551C Series

Macintosh PPD files

- [Install Disk]: MacPPD
This includes the PPD files to enable printing from Macintosh on the Mac OS X 10.4.x to 10.6.x and Mac OS X 10.7 or later, and the plug-in files used for printing from Macintosh computers.

■ For UNIX/Linux

Printer drivers required for UNIX/Linux are included in the following folders of the Install Disk:

Note

The model below does not support printing from UNIX/Linux workstations.

- e-STUDIO2551C Series

Solaris filter

The tar file for Solaris v2.6/2.7/7.8/8/9/10 is included in the following folder:
Choose the appropriate file depending on the model to be used.

- Color MFP
[Install Disk]/Admin/Color_Unix_Linux/SolarisFilter/Usa/
- Black and White MFP
[Install Disk]/Admin/BW_Unix_Linux/SolarisFilter/Usa/

HP-UX filter

The tar file for HP-UX ver.10.20/11.x and HP-UX64 ver.11.31 is included in the following folder:
Choose the appropriate file depending on the model to be used.

- Color MFP
[Install Disk]/Admin/Color_Unix_Linux/HP-UXFilter/Usa/
- Black and White MFP
[Install Disk]/Admin/BW_Unix_Linux/HP-UXFilter/Usa/

AIX filter

The tar file for AIX 4.3.3 is included in the following folder:
Choose the appropriate file depending on the model to be used.

- Color MFP
[Install Disk]/Admin/Color_Unix_Linux/AIXFilter/Usa/
- Black and White MFP
[Install Disk]/Admin/BW_Unix_Linux/AIXFilter/Usa/

Linux filter

The tar file for Red Hat 7.x/8.x/9.x, Red Hat Enterprise WS2, SuSE Linux 7.x/8.x/9.x, Mandrake Linux 7.x/8.x/9.x and Turbolinux 8/10 is included in the following folder:

Choose the appropriate file depending on the model to be used.

- Color MFP
[Install Disk]/Admin/Color_Unix_Linux/LinuxFilter/Usa/
- Black and White MFP
[Install Disk]/Admin/BW_Unix_Linux/LinuxFilter/Usa/

SCO UNIX filter

The tar file for SCO UnixWare 7 and SCO Open UNIX 8 is included in the following folder:

Choose the appropriate file depending on the model to be used.

- Color MFP
[Install Disk]/Admin/Color_Unix_Linux/OpenUnixFilter/Usa/
- Black and White MFP
[Install Disk]/Admin/BW_Unix_Linux/OpenUnixFilter/Usa/

CUPS PPD file

The PPD file to enable printing from CUPS is included in the following folder:

Choose the appropriate file depending on the model to be used.

- Color MFP
 - [Install Disk]/Admin/Color_Unix_Linux/CUPS/Usa/2-sided_default/
This PPD file enables to set 2-sided printing by default.
 - [Install Disk]/Admin/Color_Unix_Linux/CUPS/Usa/normal/
This PPD file enables to set 1-sided printing by default.
- Black and White MFP
 - [Install Disk]/Admin/BW_Unix_Linux/CUPS/Usa/2-sided_default/
This PPD file enables to set 2-sided printing by default.
 - [Install Disk]/Admin/BW_Unix_Linux/CUPS/Usa/normal/
This PPD file enables to set 1-sided printing by default.

PRINTING FROM WINDOWS

This section provides instructions on how to print from a Windows computer.

Before Using the Printer Driver	14
Configuring the options	14
Setting the department code	20
Copying the PPD file for Windows	21
Printing From Application	22
Considerations and limitations.....	22
How to print	22
Setting Up Print Options	26
How to set up	26
Print options	33
Printing With Best Functions for Your Needs	96
Printing various print job types	96
Layout and finishing options in [Basic] tab menu	108
Layout and finishing options in [Finishing] tab menu.....	110
Finishing options in [Paper Handling] tab menu	119
Finishing options in [Effect] tab menu.....	122
Using various types of paper.....	127
Switching equipment to print jobs.....	132
Splitting a print job across two pieces of equipment (Tandem Printing)	133

Before Using the Printer Driver

Before printing, you have to configure the following options:

- Configuration Settings

To use optional devices such as optional drawers, the Finisher or Hole Punch Unit, you must first configure these devices. The features of these optional devices are not available unless you inform the system that the optional devices are installed.

Before printing, you can configure the following option if necessary:

- Department Code

You can use department codes to manage each job. For example, a system administrator can check how many sheets of copies a certain department has made. When the Department code is enabled, you are prompted to enter a department code before printing. If you enter the department code in the corresponding field in advance, you can print without having to do this every time. Ask your administrator about the codes. When SNMP communication between the equipment and your computer is enabled, you are also prompted to enter the code before printing.

■ Configuring the options

To use this equipment properly, you need to save the configuration of the installed options into the printer drivers. In the default setting, you can obtain the configuration data of options automatically when the printer driver is installed. If SNMP communication between this equipment and your computer is not available, or you want to configure options manually, see the following page:

 P.15 “Configuring options manually”

Note

When SNMP communication between this equipment and your computer is enabled, you can retrieve the option configuration information by clicking [Update Now].

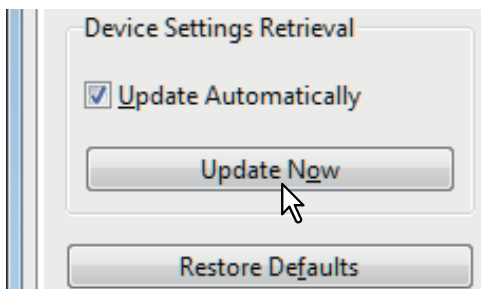

❑ Configuring options manually

If SNMP communication between this equipment and your computer is not available:

Setting the [Device Settings] tab manually

2

Note

You need to log in to Windows with the “Administrator” privilege.

Tip

For Windows 8 or Windows Server 2012, see the procedures in the following section.

📖 P.18 “Accessing the printers folder on Windows 8 / Windows Server 2012”

1 Click [Start] menu and select [Devices and Printers].

The Printers folder appears.

Tips

- For Windows Vista or Windows Server 2008
Click [Start] menu, [Control Panel], [Hardware and Sound] and select [Printers].
- For Windows XP or Windows Server 2003
Click [Start] menu and select [Printers and Faxes].

2 Select the printer driver for this equipment, and then click [Printer properties] in the [File] menu.

The printer driver properties dialog box appears.

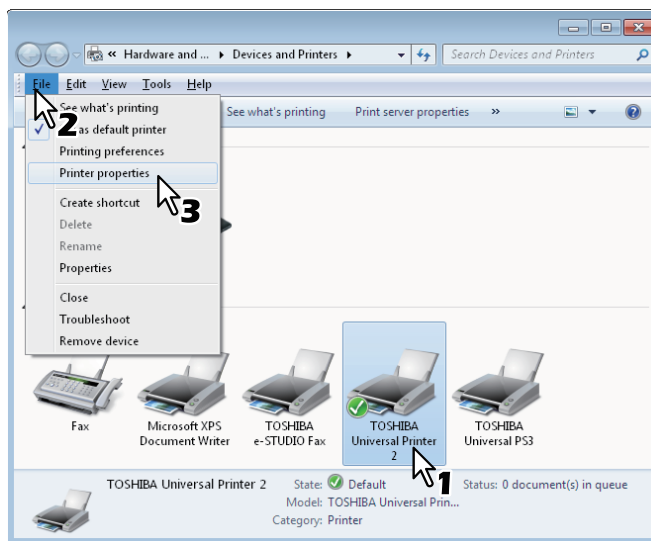

- For Windows XP / Windows Vista / Windows Server 2003 / Windows Server 2008, click [Properties] in the [File] menu and select the printer driver for this equipment.
- If the [File] menu is not displayed, press [Alt].
- If the dialog box displayed does not allow the printer driver properties to be changed, follow the procedure below.
 - For Windows Vista, click [Run as administrator] and [Properties] in the [File] menu. If the password entry screen appears, enter the administrator password. The [User Account Control] dialog box appears. Click [Continue].
 - For Windows 7, some tab menus have a  button in the printer driver properties. To change the properties, click on it. If the properties cannot be changed, ask your system administrator.
- To change a network-installed printer driver, the administrator privilege is necessary. Ask your system administrator for details.

3 Display the [Device Settings] tab menu, and set the following options.

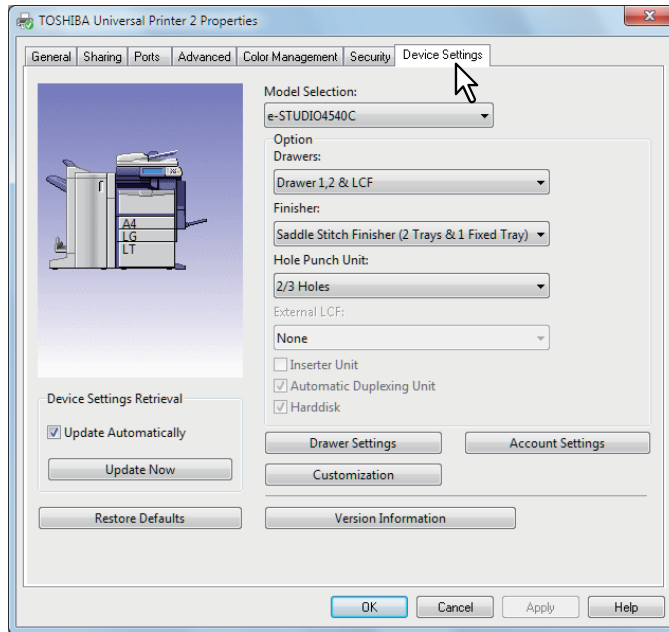

Model — This sets the model type. The setup items of the printer driver are changed according to the model selected.

Note

Selecting [Universal] restricts the printer driver functions to those common to all printers on the network, which is convenient for using other printers with your printer driver.

Option — This option sets whether the following optional devices are installed.

- **Drawers** — This sets whether or not the Paper Feed Unit (2nd drawer), Paper Feed Pedestal (3rd drawer), Drawer Module (4th drawer) or Large Capacity Feeder is installed.
- **Finisher** — This sets whether or not the Finisher, Saddle Stitch Finisher, Hanging Finisher, Inner Finisher, Job Separator or Offset Tray is installed.
- **Hole Punch Unit** — This sets whether or not the Hole Punch Unit is installed.
- **External LCF** — This sets whether or not the External Large Capacity Feeder is installed.
- **Inserter Unit** — This sets whether or not the Inserter Unit is installed.
- **Automatic Duplexing Unit** — This sets whether or not the Automatic Duplexing Unit is installed.
- **Hard disk** — This sets whether or not the Hard disk is installed.

Note

The Large Capacity Feeder is not available for some countries or regions.

Tips

- Setup items differ depending on the model and the option configuration.
- For more information about each item, see the descriptions about the [Device Settings] tab.
 P.84 “[Device Settings] tab”
- If you set any options on the [Device Settings] tab without two-way communications between this equipment and your computer, 2-sided printing is automatically enabled.

4 Click [Drawer Settings].

The [Drawer Settings] dialog box appears.

5 Set the following options and click [OK].

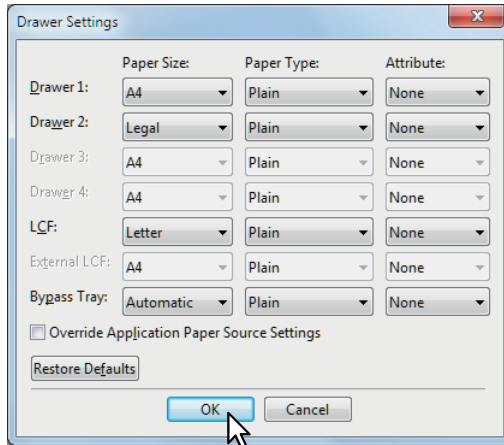

Drawer 1 — Select the size and type of paper that is loaded in the 1st Drawer.

Drawer 2 — Select the size and type of paper that is loaded in the 2nd Drawer.

Drawer 3 — Select the size and type of paper that is loaded in the 3rd Drawer.

Drawer 4 — Select the size and type of paper that is loaded in the 4th Drawer.

LCF — Select the size and type of paper that is loaded in the Large Capacity Feeder when it is installed.

External LCF — Select the size and type of paper that is loaded in the External Large Capacity Feeder when it is installed.

Bypass Tray — Select the type of paper that is loaded in the Bypass Tray.

Override Application Paper Source Settings — Select this check box to use the paper source setting in the printer driver rather than the application setting.

Tips

- Setup items differ depending on the model and the option configuration.
- For more information about each item, see the descriptions about the Drawer Settings.
 P.87 "Drawer Settings"

6 Click [Apply] or [OK] to save settings.

Accessing the printers folder on Windows 8 / Windows Server 2012

Follow the steps below to access the printers folder on Windows 8 / Windows Server 2012.

- 1 Move the cursor to the upper right corner or lower right corner of the computer screen, and then select [Start] in the menu that appears.



The [Start] screen appears.

- 2 Right-click in the blank area in the [Start] screen, and then click [All apps] that appears.



The [Apps] screen appears.

3 Click [Control Panel].

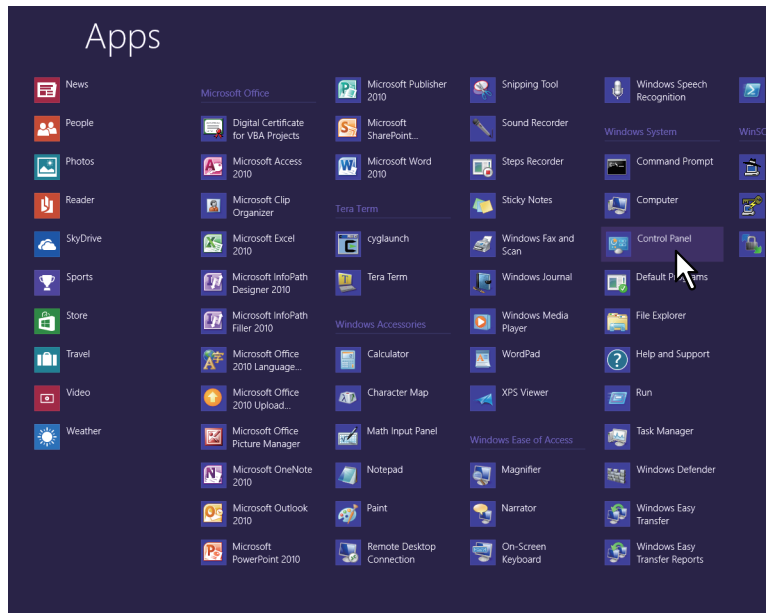

2

The [All Control Panel Items] screen appears.

4 Click [Devices and Printers].

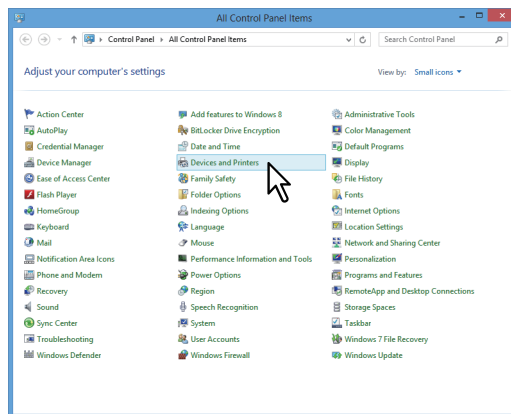

The [Devices and Printers] folder appears.

■ Setting the department code

When this equipment is managed by department codes, you have to enter yours on the printer driver. This allows a network administrator to check the number of copies printed by specific department members. Also users can check who submitted the print jobs, by touch panel display and monitoring tools. Please ask your administrator whether you should enter the Department Code.

Notes

- When the User Management setting is enabled, it is used to manage a print job instead of the Department Code Management setting. In this case, a user name that has been entered to log in to your computer is used for the authentication of the print job. Therefore, you do not need to set your department code to the printer driver but you must register your user name in advance. If your user name is not registered, the print job is processed as an invalid one according to the User Authentication Enforcement setting. Also if a print job is sent in RAW format, it is processed according to the RAW Print Job setting. For more information about the User Authentication Enforcement setting or the RAW Print Job setting, refer to the **TopAccess Guide**.
- If the No Limit Black function is enabled, you do not have to specify the department code when you print a document with [Black and White] selected for the [Color] option in the [Basic] tab of printer driver.

Tips

- How the equipment performs printing for an invalid department code print job, for which an invalid department code is specified, varies depending on the Invalid Department Code Print Job setting that can be set in the TopAccess Administrator mode and whether SNMP communication is enabled or not.
 - When SNMP communication is enabled and Invalid Department Code Print Job is set to [Store to invalid job list], an error message will be displayed when an invalid department code is entered.
 - When SNMP communication is disabled and Invalid Department Code Print Job is set to [Store to invalid job list], the invalid department code print job will be stored in the invalid department code print job list without printing.
 - When the Invalid Department Code Print Job is set to [Print], the invalid department code print job will be printed.
 - When the Invalid Department Code Print Job is set to [Delete], the invalid department code print job will be deleted.
- A department code needs to be entered every time you begin printing. If you have to use a different department code for each print job, enter it when you begin printing.

Entering department code

Tip

For Windows 8 or Windows Server 2012, see the procedures in the following section.
 P.18 “Accessing the printers folder on Windows 8 / Windows Server 2012”

1 Click [Start] menu and select [Devices and Printers].

The Printers folder appears.

Tips

- For Windows Vista or Windows Server 2008
Click [Start] menu, [Control Panel], [Hardware and Sound] and select [Printers].
- For Windows XP or Windows Server 2003
Click [Start] menu and select [Printers and Faxes].

2 Select the printer driver of this equipment, and then click [File] menu and select [Printing Preferences].

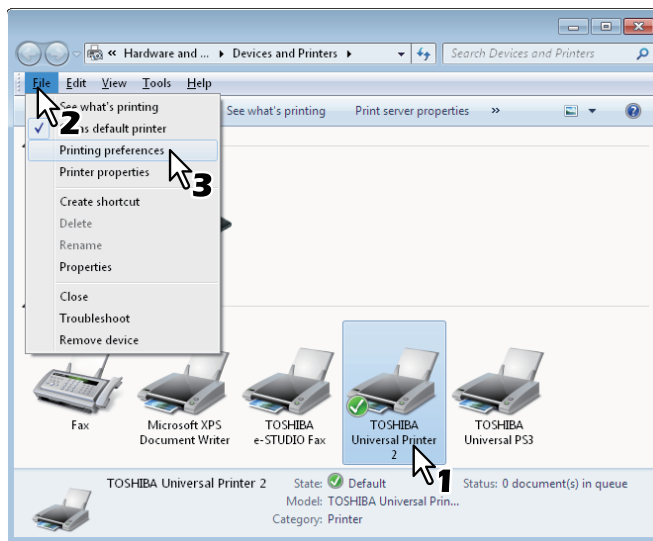

- If the [File] menu is not displayed, press [Alt].
- The printing preferences dialog box appears.

3 Display the [Others] tab menu and enter your department code in the [Department Code] box.

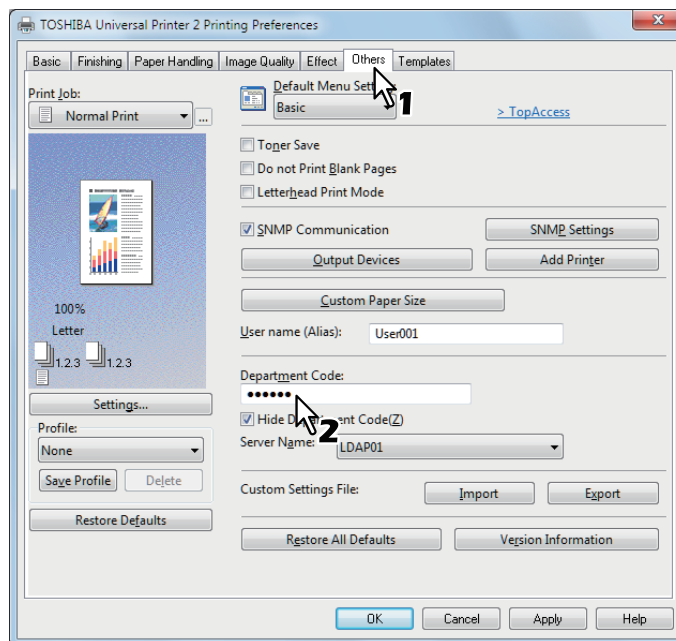

In the [Department Code] box, you can enter a department code within 63 characters.

Tip

A department code must consist of one-byte characters such as numbers from 0 to 9, letters of the alphabet from A to Z (both capital and small ones), a hyphen (-), an underscore (_), and a period (.).

4 Click [Apply] or [OK] to save the settings.

■ Copying the PPD file for Windows

The Install Disk contains a printer description file for popular Windows applications. For applications not allowing the automatic installation of PPD files, copy the PPD file to a proper directory in order to enable printer-specific settings in the [Print] dialog box or the [Page] Setup dialog box.

For more information about copying PPD files, refer to the **Software Installation Guide**.

Printing From Application

This section describes how to print a document from application.

 P.22 “Considerations and limitations”

 P.22 “How to print”

■ Considerations and limitations

- When the User Management setting is enabled, it is used to manage a print job instead of the Department Code Management setting. In this case, a user name that has been entered to log in to your computer is used for the authentication of the print job. Therefore, you do not need to set your department code to the printer driver but you must register your user name in advance. If your user name is not registered, the print job is processed as an invalid one according to the User Authentication Enforcement setting. Also if a print job is sent in RAW format, it is processed according to the RAW Print Job setting. For more information about the User Authentication Enforcement setting or the RAW Print Job setting, refer to the **TopAccess Guide**.

When the Windows Domain Authentication is used for the User Management Setting, your computer must log in the domain.

- If the No Limit Black function is enabled, you do not have to specify the department code when you print a document selecting [Black and White] in the [Color] option in the [Basic] tab of printer driver.
- Some print options can be set from both the application and the printer driver, such as collation. If the collation is set from the application, documents may not be properly printed. If that happens, use the printer driver to set the collation. Depending on the application, some print options such as the orientation need to be set from the application. For print options that can be set from both the application and the driver, refer to the manual of the application.
- The model below does not support printing from Universal PS3 and Universal XPS printer drivers, but only from a Universal Printer 2 (PCL6) printer driver.
 - e-STUDIO2551C Series

Cautionary points when using the Universal PS3 printer driver

- In printing with the Universal PS3 printer driver from Adobe Acrobat, the print function for choosing the paper source corresponding to the PDF page size will be disabled even though it has been selected. If you want to print with PostScript utilizing this function, use the Universal Printer 2 printer driver, click [Customization] on the [Device Settings] tab, and select [PostScript] in the [Output PDL] box of the [PDL Settings] tab.
- When any of the following functions is set in the Universal PS3 printer driver, the print function will work appropriately even if print data are generated in the application side since this happens in the printer driver side by ignoring the pass-through printing of the application.
 - Print to Overlay file
 - Print Overlay Image
 - Nin1
 - Booklet
 - Interleave (Duplicate)
 - Templates printing
 - Print Paper Size
 - Image Scale
 - Poster Print
 - Tandem Print

■ How to print

Once you have installed the printer driver and configured it properly, you can print directly from most Windows applications. Simply choose the Print command from your application.

You can print using the various functions by setting print options on the printer driver.

Printing from Windows applications

The following describes an example for printing from Notepad on Windows 7.

- 1 Open a file and select [Print] from the [File] menu of the applications.**
The [Print] dialog box appears.

2 Select the printer driver of the equipment to be used and click [Preferences].

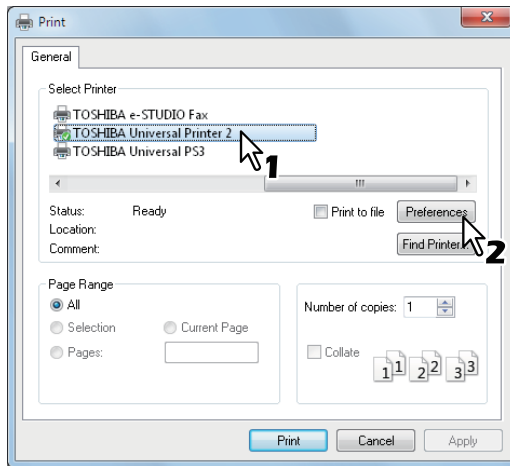

The printing preferences dialog box appears.

Tip

The procedures for displaying the properties dialog for the printer driver may be different depending on the application that you are using. See your application's manual about displaying the printer properties dialog box.

3 Setting the print options on each tab according to how you want to print.



- Setting the print options varies depending on how you want to print a document.
 P.33 "Print options"
- You can also set the print options using setting profiles.
 P.27 "Setting print options using profiles"

4 Click [OK] to save the settings.

5 Click [Print] to print a document.

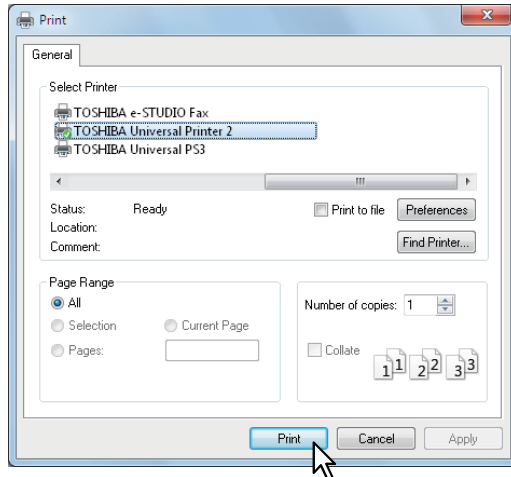

Cautionary points when the [Enter the user credentials manually] option is used

When this option is enabled on this equipment, you are prompted to enter your user name and password before printing a document.

When the dialog box below appears, enter your user name and password, and then click [OK].

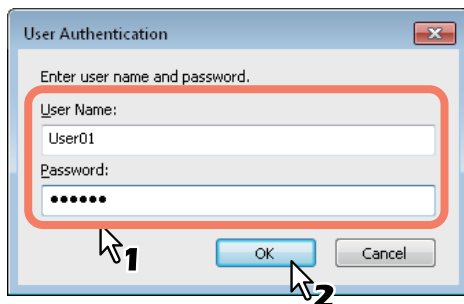

Notes

- Up to 128 characters can be entered in the [User Name] box, and up to 64 characters in the [Password] box.
- The values entered in the above boxes are not stored. Therefore, you must enter your user name and password every time you print a document.
- You can make settings for this option on the [Device Settings] tab.
 P.88 "Account Settings"

Cautionary points when LDAP authentication is used

When LDAP authentication is enabled on this equipment, you must specify an LDAP server in the [Server Name] box on the [Others] tab before printing a document.

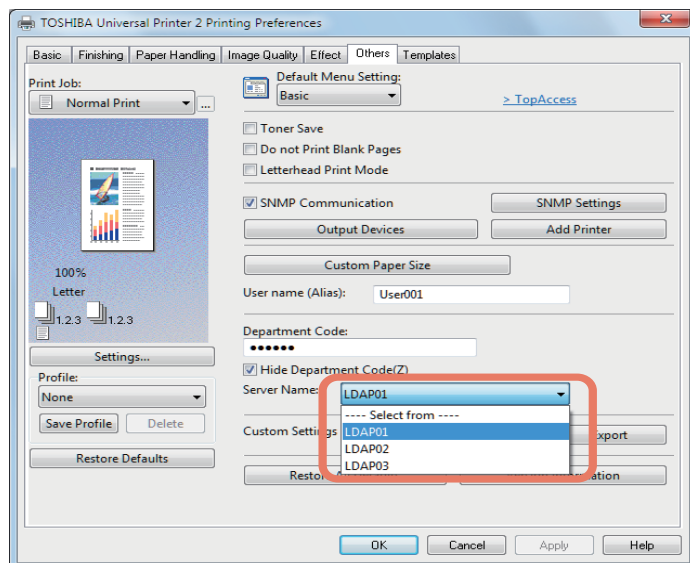

If you attempt to send a print job without specifying an LDAP server, the [Specify LDAP Server] dialog box will appear to ask you to do so.

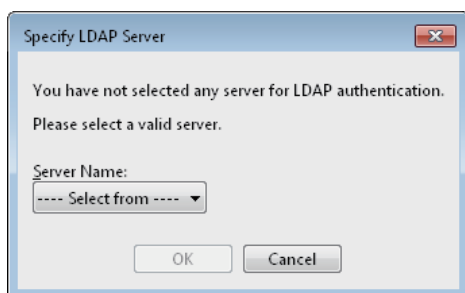

In this case, specify the desired LDAP server in the [Server Name] box and click [OK] to send the job.



You can make settings for LDAP authentication on the [Device Settings] tab.

P.89 “Setting up LDAP servers”

Setting Up Print Options

Print Options are the attributes you set to define the way a print job is processed. For example, the private print and proof print options determine how the copier manages your print job.

Tip

To find the printing instructions for your specific needs, see the procedures in the following section.
 P.96 “Printing With Best Functions for Your Needs”

■ How to set up

There are several ways to set print options. How the settings affect printing varies depending on the way you set the options. The tabs displayed also vary depending on how you display the printer properties.

□ Setting initial values of print options

Setting the print options by displaying the printer properties from the Printers folder within the Windows Start menu will establish the initial values of the options. For example, the paper size setting you most commonly use, optional device settings, user information settings, etc., are settings you will not want to change every time you print. It is convenient to set these options as initial values.

Tip

For operations on Windows 8 or Windows Server 2012, see the following section.
 P.18 “Accessing the printers folder on Windows 8 / Windows Server 2012”

How to display: Windows 7

- 1** Click the [Start] menu and select [Devices and Printers].
- 2** Select the printer driver of your equipment, click the [File] menu and select [Printing Preferences].
If the [File] menu is not displayed, press [Alt].

How to display: Windows Vista / Windows Server 2008

- 1** Click [Start], [Control Panel], [Hardware and Sound] and select [Printers].
- 2** Select the printer driver for the equipment, click the [File] menu and select [Printing Preferences].
If the [File] menu is not displayed, press [Alt].

How to display: Windows XP / Windows Server 2003

- 1** Click [Start] menu and select [Printers and Faxes].
- 2** Select the printer driver for the equipment, click the [File] menu and select [Printing Preferences].

□ Setting print options for each print job

The print options that are set in properties dialog box, which can be accessed from the [Print] dialog box of the application, are only applied to the current print job, so once you close the application, the options will be invalid.

How to display:

- 1** Click the [File] menu and select [Print] on application.
- 2** Select the printer driver of the equipment to be used and click [Preferences].

□ Setting print options using profiles

Using profiles, you can save the print settings or apply the saved settings to a print job.

Tip

There are 5 factory default profiles.

- BW, Duplex, Staple & 2in1
- Color Booklet
- Duplex & Staple
- Duplex, Staple & 2in1
- Duplex, Staple & Punch

In order to print a document using profiles, you must first create the saved profile.

📖 P.27 “Saving profile”

Once you save a profile, you can apply its settings to a print job.

📖 P.28 “Loading profile”

You can also delete unnecessary profiles.

📖 P.29 “Deleting profile”

Saving profile

You can register up to 20 profiles (including 5 default profiles) for each printer driver.

Tip

You can delete the default profile or overwrite it by changing its contents and saving it under the same name.

1 Configure the print options on each tab.

Setting the print options varies depending on how you want to print a document.

📖 P.33 “Print options”

2 Click [Save Profile] in the Profile group.

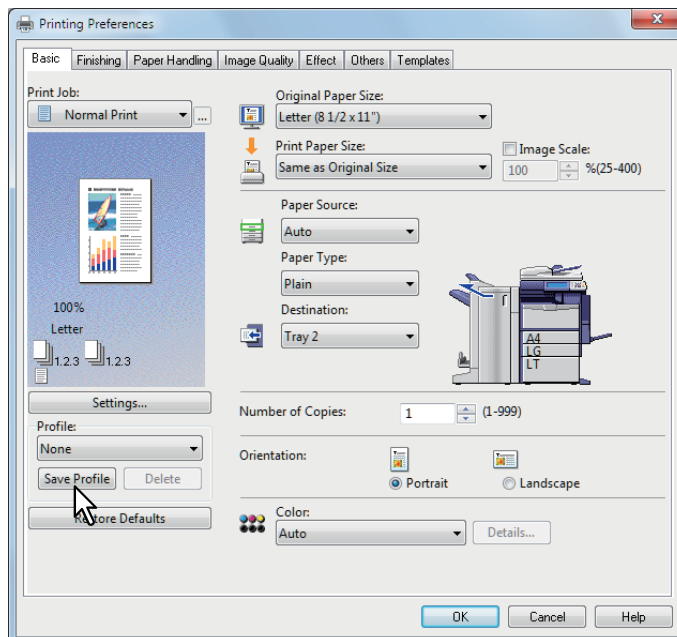

The [Profile Name] dialog box appears.

3 Enter the profile name and click [OK].

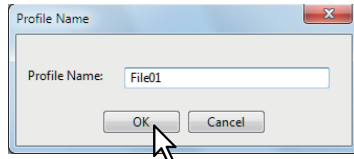

The file name must be up to 63 characters long.

Tips

- If you enter an existing profile name, you are prompted to confirm whether you want to overwrite it. If you want, click [OK].
- If you try to save more than 20 profiles, a dialog box notifying you that no more can be saved appears, then the 21st profile is saved as a temporary profile. If you want to register this temporary profile, delete unnecessary profiles first, and then select [Temporary Profile] to recall this profile and click [Save Profile] to save it.
- You cannot specify [None] for the profile name.

4 The profile is saved.

Loading profile

1 Select a profile in the [Profile] box.

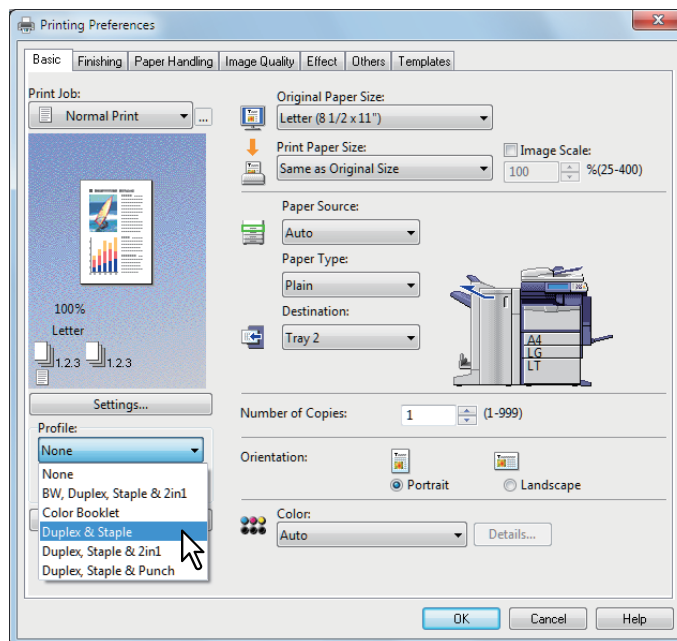

The setting options in the profile are reflected on each tab.

Note

To restore the default settings after you select the profile, click [Restore Defaults] on each tab. Selecting [None] on the [Profile] box will not restore them. To restore the default settings on any tab other than the [Device Settings] tabs, click [Restore All Defaults] on the [Others] tab.

Deleting profile

- 1 Select the profile that you want to delete in the [Profile] box, and click [Delete].

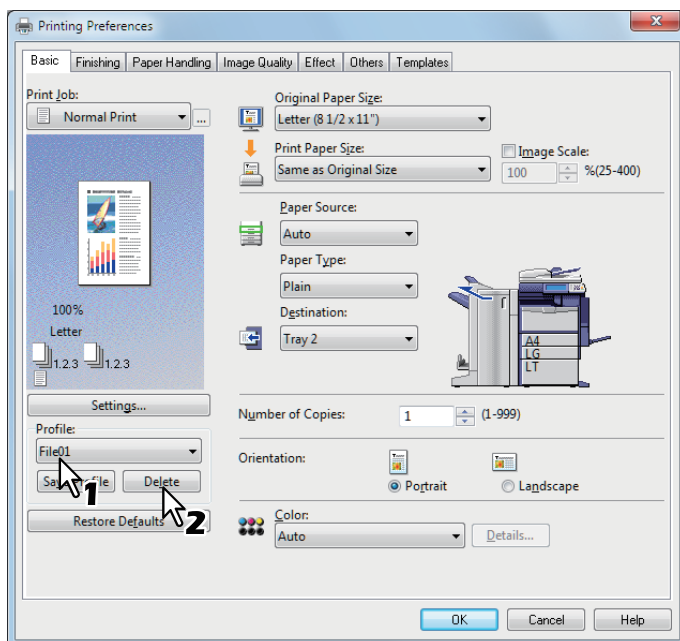

The [Confirm Delete] dialog box appears.

- 2 Click [Yes] to delete the selected profile.

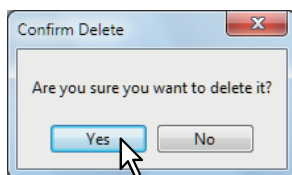

□ Setting up print options with Template Buttons

Once you save a profile to a Template Button, the [Templates] dialog box automatically appears upon printing, and you can immediately apply the saved profile to a print job only by selecting this Template Button.

Tip

5 factory default profiles are registered in a Template Button.

- BW, Duplex, Staple & 2in1
- Color Booklet
- Duplex & Staple
- Duplex, Staple & 2in1
- Duplex, Staple & Punch

To use a Template Button, you must first save a profile to this button. Also you must set a dialog box for selecting Template Buttons to appear automatically upon printing.

📖 P.30 “Saving a profile to the Template Button”

You can apply the saved profile to a print job by selecting the Template Button upon printing.

📖 P.31 “Printing with profiles in a Template Button”

You can delete a Template Button if it is no longer required.

📖 P.32 “Deleting a profile saved in a Template Button”

Saving a profile to the Template Button

You can create up to 6 Template Buttons, including 5 default buttons.

Note

You can delete any of the default Template Buttons.

- 1 Save the desired print options as a profile.**
📖 P.27 “Saving profile”
- 2 Select the [Templates] tab.**
- 3 Select the [Templates Dialog Box] check box.**

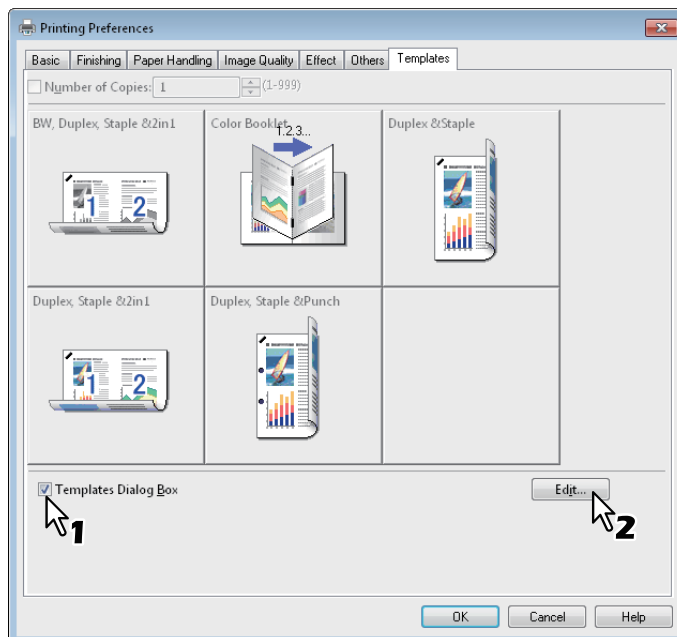

The [Templates] dialog box appears automatically in printing.

- 4 Click [Edit].**
The [Edit Templates] dialog box appears.

5 Select a profile to be saved in the [Profile] box.

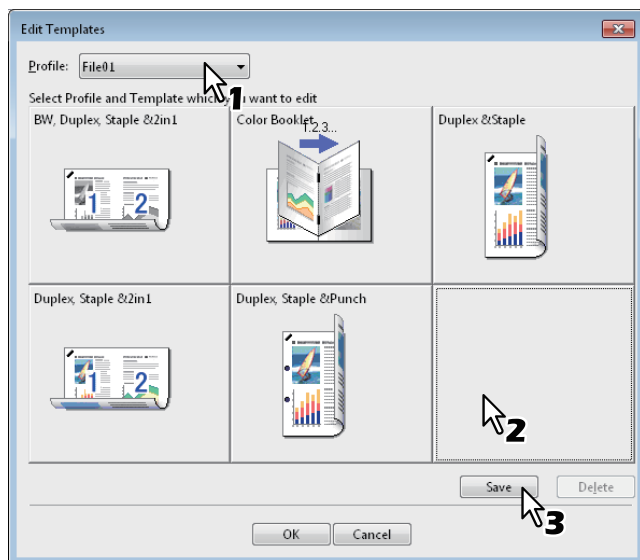

2

6 Select a Template Button to which the chosen profile is saved.

Tip

If you select a Template Button that is already registered, the profile saved in this button is replaced with a new one.

7 Click [Save] and then [OK].

The chosen profile is saved in the selected Template Button.

8 Click [OK] on the [Template] tab.

The saved profile is registered.

Printing with profiles in a Template Button

1 The [Templates] dialog box appears automatically when printing is started.

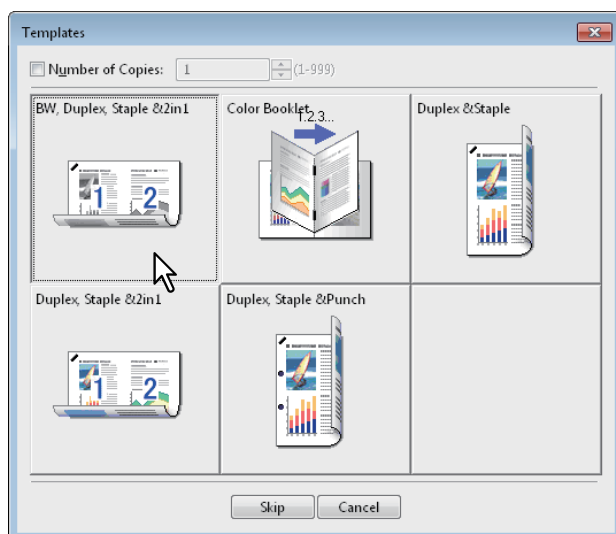

2 Select a Template Button to be applied.

Printing is performed with the profile saved in the selected Template Button.

Tips

- To set the number of copies, select the [Number of Copies] check box.
- To print without applying profiles, click [Skip].

Deleting a profile saved in a Template Button

1 Select the [Templates] tab.

2 Click [Edit].

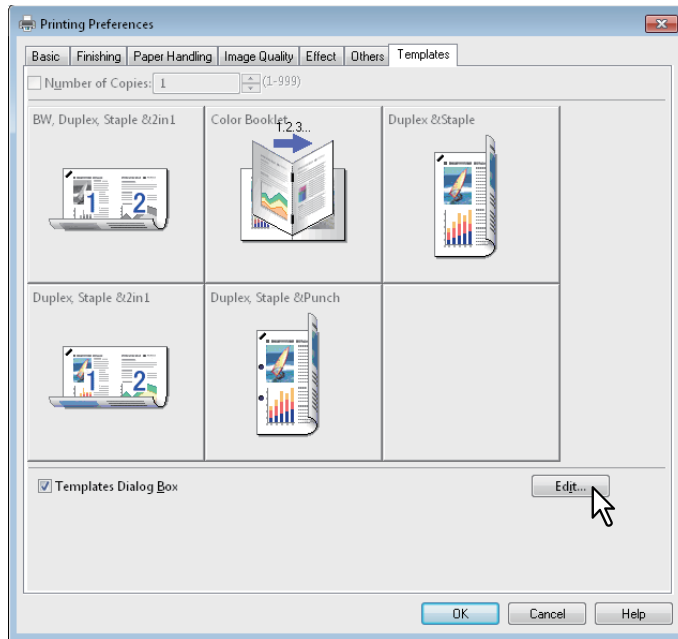

The [Edit Templates] dialog box appears.

3 Select a Template Button whose profile needs to be deleted.

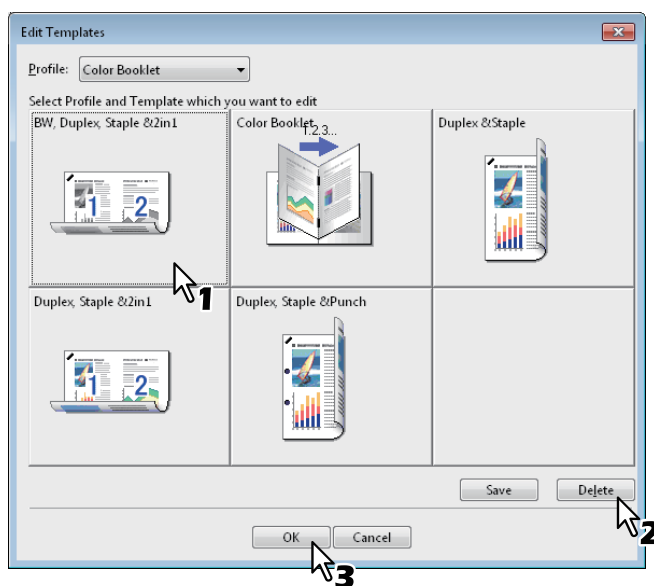

4 Click [Delete] and then [OK].

The profile in the selected Template Button is deleted. The Template Button is left blank.

■ Print options

This section describes print options in each tab of the printer driver. This section will help you to find the description of specific print options, or understand their individual functions.

Tip

The following tabs are the setting items which depend on the OS. For their setting procedures and details, refer to the Operator's Manual or the Help of the OS to be used.

- [General] tab
- [Sharing] tab
- [Ports] tab
- [Advanced] tab
- [Color Management] tab
- [Security] tab

How to display:

1 Click [Start] menu and select [Devices and Printers].

The Printers folder appears.

Tips

- For Windows Vista or Windows Server 2008
Click [Start] menu, [Control Panel], [Hardware and Sound] and select [Printers].
- For Windows XP or Windows Server 2003
Click [Start] menu and select [Printers and Faxes].
- For Windows 8 or Windows Server 2012, see the procedures in the following section.
📖 P.18 "Accessing the printers folder on Windows 8 / Windows Server 2012"

2 Select the printer driver of this equipment, and then click [File] menu and select [Printing Preferences].

- If the [File] menu is not displayed, press [Alt].
- The printing preferences dialog box appears.

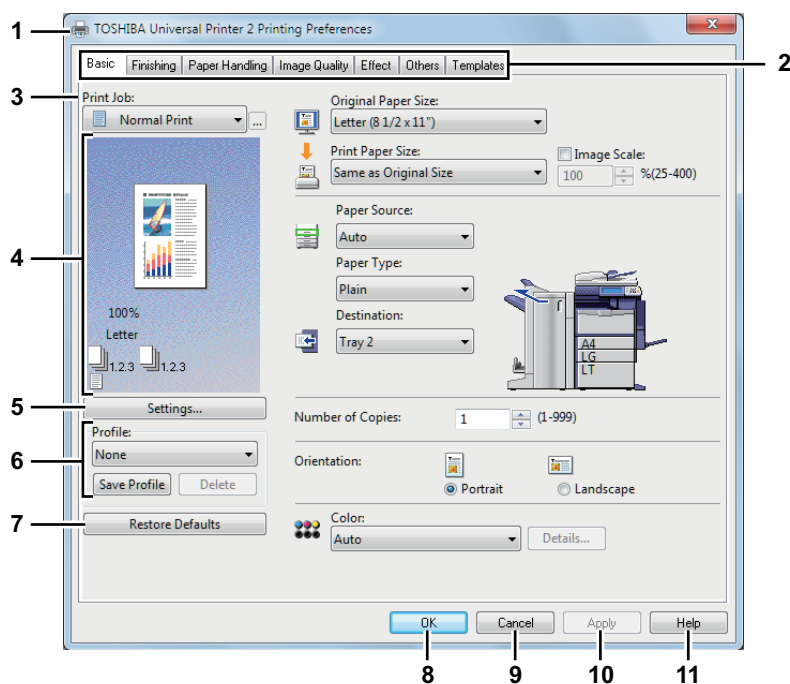

1) Printer Name

Displays the name given to the printer driver when it was installed, or the name it displays on the icon in the Printer folder.

2) Menu Tabs

The menu items of the printer driver are displayed as tabs. Clicking on a tab will display the contents of the selected tab. The tabs displayed vary depending on the way the print properties are displayed.

- **[Basic] tab**

The [Basic] tab contains basic print operation settings, such as original paper size, print paper size, paper source, paper type, destination, number of copies, orientation, and so on.

 P.37 “[Basic] tab”

- **[Finishing] tab**

The [Finishing] tab allows you to enable sort printing, 2-sided printing, N-up printing, stapling and punching.

 P.44 “[Finishing] tab”

- **[Paper Handling] tab**

The [Paper Handling] tab contains Cover page printing.

 P.53 “[Paper Handling] tab”

- **[Image Quality] tab**

The [Image Quality] tab allows you to select how images are printed. You can easily select appropriate image quality depending on the type of job being printed.

 P.59 “[Image Quality] tab”

- **[Effect] tab**

The [Effect] tab contains print options that add the effects to your print jobs such as Watermarks, Overlay Image printing and so on.

 P.70 “[Effect] tab”

- **[Others] tab**

The [Others] tab contains special features such as toner save, custom pager size, and so on.

 P.76 “[Others] tab”

- **[Templates] tab**

The [Templates] tab allows you to register print options frequently used as a template, or recall the registered print options.

 P.94 “[Templates] tab”

- **[Device Settings] tab**

The [Device Settings] tab allows you to configure the options. When any optional unit is installed in this equipment, set the configuration of the machine on this tab. This tab is only displayed when the printer properties are accessed from the Printers folder.

 P.84 “[Device Settings] tab”

Note

The [Paper Handling] tab, [Image Quality] tab, [Effect] tab and [Templates] tab appear only when each setting is enabled with the Plug-in feature.

 P.90 “Customization: [Plug-in] tab”

3) Print Job

This sets the type of print job.

Note

These functions below are available only when the hard disk is installed in the equipment.

- Scheduled Print
- Private Print
- Hold Print
- Proof Print
- Store to e-Filing
- Multiple Job Type
- **Normal Print**
Select this to print a job normally.
- **Scheduled Print**
Select this to print a job on a specified date and time.
When this is selected, click the [...] on the right of the [Print Job] box to set the date and time to print a job.

- **Private Print**

Select this option to print a private job. When you select this option, enter a password using the alphanumeric characters and symbol characters (ASCII code characters between 0x21 to 0x7E) in the [Password] box that is displayed after the print settings have been made and the print job is sent. The password must be between 1 and 63 characters.

The print job, sent as a private job, is saved in the private job queue on this equipment, and is not printed until you activate printing from the touch panel display. This option is useful when you want to print a confidential document that is secured by a password. The user has to enter the password to print the private job when activating printing from the touch panel display.

- **Hold Print**

The print job, sent as a hold job, is saved in the hold job queue on this equipment. To perform printing, select the desired job on the touch panel display and press [PRINT]. This option is useful to prevent you from forgetting to remove printed sheets.

- **Proof Print**

Select this to print the first copy of a multicopy job and then wait for approval before printing the remaining copies. If a print job is sent as a proof job, one copy of the job is printed and the remaining copies are saved in the proof job queue on this equipment, which are not printed until you activate printing from the touch panel display. This option allows you to check a job's output before printing the remaining copies and thereby reduce paper waste.

Note

When you want to print multiple copies, each of which is to be sent as an individual print job by your application, all the copies, not just one copy, will be printed even if you set Proof Print. In such a case, print just one trial copy first, and then specify the required number of copies on the touch panel display.

- **Print to Overlay File**

Select this to save the print job as an overlay file that is imposed on other documents. When you select this, click the button on the right and enter the file name.

For example, if you want to print a master page image on the background of a document, you can create an overlay file of the master merge image using this option. Then you can print a document using this overlay by specifying this file as an overlay image in the [Overlay Image] option of the [Effect] tab.

Notes

- If the print job has several pages in the document, only its first page will be saved as an overlay file.
- Both the overlay file and the documents on which you superimpose the overlay image must be created with the same size and color mode.

- **Store to e-Filing**

Select this to save a job to e-Filing. When this is selected, select the box from the box after the print setting has been finished. When the SNMP communication is enabled, it detects the available box numbers and Box name in the box. If not, all box numbers are listed in the box.

If you select a user box, you may be required to enter the appropriate password for the selected box. The job saved to a box can be printed from the touch panel display at a later time. It can also be composed with other documents using the e-Filing web utility.

You can also print a job and save it to a box by checking on the [Print] option.

Notes

- Documents stored in e-Filing are retained with the best image quality for printing. If you want to download them into your computer with a higher image quality, scan the original documents and store them in e-Filing.
- When you store a document in e-Filing using the printer driver, the printing image (not the original document in your computer) will be stored in e-Filing.

- Multiple Job Type

The Multiple Job Type feature allows you to combine any of Scheduled Print, Private Print, Hold Print, Proof Print, Proof Private Print and Proof Hold Print, with Store to e-Filing.

For example, you can store a job in the specified e-Filing of this equipment and print it at the specified time by combining Scheduled Print with Store to e-Filing.

To use this feature, click [...] on the right of the [Print Job] box and select the job types to be combined.

Tips

- For more information about e-Filing operations, refer to the **e-Filing Guide**.
- For the detailed instructions on how to print with the [Print job] setting, see the following page:
 P.96 "Printing various print job types"

4) Preview window

In the Preview window, you can preview how a document will be printed under the current settings of the printer driver. The image of a page to which the set print options are applied is displayed.

5) [Settings]

The set print options and their details are displayed in a list.

6) Profile

Print option settings can be saved on your hard disk. You can save print option settings by clicking [Save Profile] and easily load a setting file by selecting a profile name in the box.

 P.27 "Setting print options using profiles"

Tip

There are 5 factory default profiles.

7) [Restore Defaults]

Click this to restore the settings to the original factory defaults.

8) [OK]

Click this to enter the input settings and complete the print option settings.

9) [Cancel]

Click this to cancel the input settings and exit the print option settings.

10)[Apply]

Click this to enter the input settings without closing the print option settings. This button is only displayed when the printer properties are accessed from the Printers folder. This button remains grayed out until a setting is changed.

11)[Help]

Click this to browse Help for the printer driver.

□ [Basic] tab

The [Basic] tab contains basic print operation settings, such as the original paper size, print paper size, paper source, paper type, destination, number of copies, orientation, and so on.

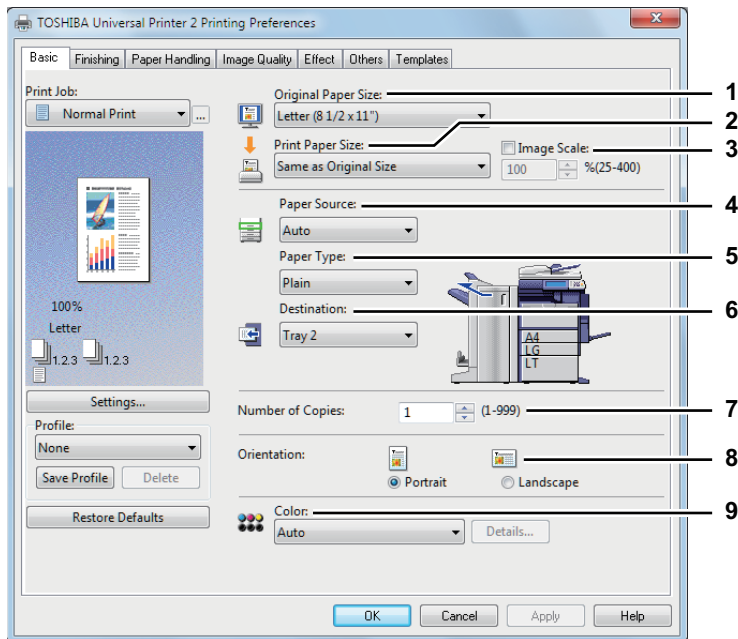

1) Original Paper Size

This selects the size of a document to be printed. Available original paper sizes are listed below:

A3-size Paper Model

- A4 (210 x 297 mm)
- A5 (148 x 210 mm)
- A3 (297 x 420 mm)
- B4 (257 x 364 mm)
- B5 (182 x 257 mm)
- Folio (210 x 330 mm)
- 305 x 457 mm
- 12 x 18"
- A6 (105 x 148mm)
- Letter (8 1/2 x 11")
- Legal (8 1/2 x 14")
- Ledger (11 x 17")
- Statement (5 1/2 x 8 1/2")
- Computer (10 1/8 x 14")
- 13"LG (8 1/2 x 13")
- 8.5"SQ (8 1/2 x 8 1/2")
- 13 x 19"
- 16K (195 x 270 mm)
- 8K (270 x 390 mm)
- 320 x 450 mm
- 320 x 460 mm
- Envelope Com10 (4 1/8 x 9 1/2")
- Envelope Monarch (3 7/8 x 7 1/2")
- Envelope DL (110 x 220 mm)
- Envelope Cho-3 (120 x 235 mm)
- Envelope You-4 (105 x 235 mm)

A4-size Paper Model

- A4 (210 x 297 mm)
- A5 (148 x 210 mm)
- B5 (182 x 257 mm)
- Folio (210 x 330 mm)
- A6 (105 x 148mm)
- J Post Card (100 x 148mm)
- J Double Post Card (148 x 200mm)
- Letter (8 1/2 x 11")
- Legal (8 1/2 x 14")
- Statement (5 1/2 x 8 1/2")
- 13"LG (8 1/2 x 13")
- 8.5"SQ (8 1/2 x 8 1/2")
- 16K (195 x 270 mm)
- 13.5" LG (8 1/2 x 13.5")
- IndexCard (3 x 5")
- Executive (7 1/4 x 10 1/2")
- Envelope Com9 (3 7/8 x 8 7/8")
- Envelope Com10 (4 1/8 x 9 1/2")
- Envelope Monarch (3 7/8 x 7 1/2")
- Envelope DL (110 x 220 mm)
- Envelope Cho-3 (120 x 235 mm)
- Envelope Cho-4 (90 x 205 mm)
- Envelope You-4 (105 x 235 mm)
- Envelope C5 (162 x 229mm)

Notes

- There are also 40 custom paper sizes in the [Original Paper Size] box. You can set the custom paper sizes in the [Others] tab.
 P.76 “[Others] tab”
- The default paper size will be [Letter] or [A4] according to the regional setting in the Windows.
- [305 x 457 mm] is displayed only for the European version, and [12 x 18"] is displayed only for the US version.
- [13 x 19"] is enabled only when the model below is used.
 - e-STUDIO6570C Series
 - e-STUDIO6550C Series
- [305 x 457mm], [12 x 18"], [320 x 450 mm] and [320 x 460 mm] are enabled only when the models below are used.
 - e-STUDIO6570C Series
 - e-STUDIO6550C Series
 - e-STUDIO4540C Series
 - e-STUDIO5055C Series
- [Envelope Com10 (4 1/8 x 9 1/2")], [Envelope Monarch (3 7/8 x 7 1/2")], [Envelope DL (110 x 220 mm)], [Envelope Cho-3 (120 x 235 mm)] and [Envelope You-4 (105 x 235 mm)] are enabled only when the models below are used.
 - e-STUDIO507 Series
 - e-STUDIO456 Series
 - e-STUDIO2550C Series
 - e-STUDIO2551C Series
 - e-STUDIO5055C Series
 - e-STUDIO407CS Series
 - e-STUDIO527S Series
- [J Double Post Card (148 x 200mm)], [Envelope Com9 (3 7/8 x 8 7/8")], [Envelope Cho-4 (90 x 205 mm)] and [Envelope C5 (162 x 229mm)] are enabled only when the models below are used.
 - e-STUDIO407CS Series
 - e-STUDIO527S Series
- Setup items differ depending on the model.

2) Print Paper Size

Select this to enlarge or reduce a page image to fit exactly in the selected paper size. If you do not wish to enable enlarge or reduce printing, select [Same as Original Size].

Also when you want to enable Tab printing, select [Letter Tab] or [A4 Tab] here. When you select [Letter Tab] or [A4 Tab], the [Primary Tab Dialog] dialog box appears.

 P.41 “Primary Tab Dialog”

Notes

- Tab printing is not available to some models.
- When you use a custom paper size, you need to select the custom size of the paper loaded in the drawer.

Tips

- There are also the maximum of 40 custom paper sizes in the [Print Paper Size] box. The number of custom paper sizes that you can define varies depending on the models. You can set the custom paper sizes in the [Others] tab.
 P.76 “[Others] tab”
- Tab paper cannot be used in e-STUDIO306LP.

3) Image Scale

Select this check box to enter the scale manually to enlarge or reduce an image. The ratio can be set at between 25 and 400%.

Tip

For detailed instructions on how to print with the [Image Scale] setting, see the following page:

 P.108 “Fitting images within paper size”

4) Paper Source

This selects a paper source to print a job in the most suitable paper size. The figure on the right indicates the paper size set for each paper source. When you select a paper source, the chosen one is indicated with a green square in the figure.

Tip

You can select a paper source by directly clicking on the figure on the right.

- **Auto** — Automatically selects the paper set in this equipment according to the printed document size.
- **Drawer 1** — Paper is fed from the 1st Drawer.
- **Drawer 2** — Paper is fed from the 2nd Drawer.
- **Drawer 3** — Paper is fed from the 3rd Drawer.
- **Drawer 4** — Paper is fed from the 4th Drawer.
- **LCF** — Paper is fed from the Large Capacity Feeder. This cannot be selected if the Large Capacity Feeder is not installed.
- **Bypass Tray** — Paper is fed from the Bypass Tray. When this is selected and print a job, [JOB STATUS] on the touch panel will blink. Press [JOB STATUS] and check the paper size of the job. Then set the paper and press the [START] button to print a job.
- **External LCF** — Paper is fed from the External Large Capacity Feeder. This cannot be selected if the External Large Capacity Feeder is not installed.

Notes

- When you select the bypass tray as a paper source but the orientations of the original and the paper on the bypass tray differ, the data in the original are rotated for 90 degrees and printed in the same orientation as that of the original, as long as their paper sizes are the same (this is available only for A4, B5, LT and 16K). For example, when an original is A4 in a portrait direction but the paper on the bypass tray is A4-R, the data of the original are printed in A4 in a portrait direction.
- The selectable values vary depending on the optional devices installed in this equipment and their configuration on the [Device Settings] tab.
- When a paper type such as special or tab paper that needs to be fed from the bypass tray is set, [Bypass Tray] may be automatically selected in the [Paper Source] box, and then a confirmation dialog box may appear.
- When the paper size settings on the [Device Settings] tab differ from those in the equipment, the paper source setting is ignored and the equipment may prompt to set the paper in the bypass tray.
- The Large Capacity Feeder is not available for some countries or regions.

5) Paper Type

This sets the media type of the paper.

- **Plain (Auto)** — Select this when printing on plain paper.
- **Plain (Thin)** — Select this when printing on plain thin paper.
- **Plain** — Select this when printing on plain paper.
- **Recycled** — Select this when printing on recycled paper.
- **Thick1** — Select this when printing on thick 1 paper.
- **Thick2** — Select this when printing on thick 2 paper.
- **Thick3** — Select this when printing on thick 3 paper.
- **Thick4** — Select this when printing on thick 4 paper.
- **Thick5** — Select this when printing on thick 5 paper.
- **Special 1** — Select this when printing on special 1 paper.
- **Special 2** — Select this when printing on special 2 paper.
- **Special 3** — Select this when printing on special 3 paper.
- **Special 4** — Select this when printing on special 4 paper.
- **Special 5** — Select this when printing on special 5 paper.
- **Special 6** — Select this when printing on special 6 paper.
- **Transparency** — Select this when printing on transparent sheets.
- **Plain1** — Select this when printing on plain 1 paper.
- **Plain2** — Select this when printing on plain 2 paper.
- **Thin** — Select this when printing on thin paper.
- **Envelope** — Select this when printing on envelope.
- **Envelope 1** — Select this when printing on envelope 1.

- **Envelope 2** — Select this when printing on envelope 2.
- **Envelope 3** — Select this when printing on envelope 3.
- **Envelope 4** — Select this when printing on envelope 4.
- **Plain (Back)** — Select this when printing on the back side of plain paper.
- **Recycled (Back)** — Select this when printing on the back side of recycled paper.
- **Thick1 (Back)** — Select this when printing on the back side of thick 1 paper.
- **Thick2 (Back)** — Select this when printing on the back side of thick 2 paper.
- **Thick3 (Back)** — Select this when printing on the back side of thick 3 paper.
- **Thick4 (Back)** — Select this when printing on the back side of thick 4 paper.
- **Special 1 (Back)** — Select this when printing on the back side of special 1 paper.
- **Special 2 (Back)** — Select this when printing on the back side of special 2 paper.
- **Special 3 (Back)** — Select this when printing on the back side of special 3 paper.
- **Thin (Back)** — Select this when printing on the back side of thin paper.
- **Envelope (Back)** — Select this when printing on the back side of an envelope.

Notes

- The applicable paper weight for each paper type differs depending on the model. For details of the paper weight, refer to the corresponding **Quick Start Guide / User's Manual Setup Guide**.
- [Special 3], [Special 3 (Back)], and [Thin (Back)] are enabled only when the model below is used.
 - e-STUDIO5055C Series
- For paper available for [Special 1], [Special 2], [Special 3], [Special 4], [Special 5] and [Special 6], contact your service technician.
- When [A4 Tab] or [Letter Tab] is selected at the [Print Paper Size] box, [Tab] will be displayed and you cannot change the paper type.
- When [Envelope] is selected at the [Print Paper Size] box, only [Envelope], [Envelope] and [Envelope (Back)], or [Envelope 1], [Envelope 2], [Envelope 3] and [Envelope 4] will be displayed and you cannot select other paper types.
- Setup items differ depending on the model.

Tip

For more information about the paper types that are available for this equipment, refer to the **Quick Start Guide / User's Manual Setup Guide**.

6) Destination

This selects the tray to which the print job is made to exit. The figure on the right indicates the destination currently set with an arrow.

- **Exit Tray** — Select this to have paper exit to the exit tray.
- **Upper Exit Tray** — Select this to have paper exit to the upper exit tray.
- **Job Separator Upper** — Select this to route the upper exit tray of the Job Separator.
- **Job Separator Lower** — Select this to route the lower exit tray of the Job Separator.
- **Side Exit Tray** — Select this to route the output to the side exit tray of this equipment.
- **Tray 1** — Select this to route the output to the upper tray of the Finisher.
- **Tray 2** — Select this to route the output to the lower tray of the Finisher.
- **Saddle Tray** — Select this to route the output to the saddle tray of the Saddle Stitch Finisher.

Notes

- The selectable items differ depending on the model, the paper size, and the option configuration.
- The destination is limited to [Saddle Tray] when you perform folding print or saddle stitch print with the Saddle Stitch Finisher installed.

Tips

- You can select the tray by directly clicking on the figure on the right.
- Select [Tray 1] if you want to reduce the initialization period if the Finisher is installed.

7) Number of Copies

This sets the number of printed copies.

Note

The selectable range of the number of copies differs depending on the model.

- For the e-STUDIO6570C Series, e-STUDIO6550C Series, e-STUDIO857 Series and e-STUDIO856 Series Series
 - 1 copy to 9,999 copies
- Other models
 - 1 copy to 999 copies

8) Orientation

This sets the paper printing direction.

- **Portrait** — The document is printed in the portrait direction.
- **Landscape** — The document is printed in the landscape direction.

9) Color

This sets whether a print job is printed in the color or black mode.

- **Auto** — Select this to determine the color mode automatically. When a print job is a black and white document, the system automatically prints the document in the black mode. When a print job is a color document, it prints the document in the color mode.
- **Color** — Select this to print a document in the color mode.
- **Black and White** — Select this to print a document in the black mode.
- **Twin Color** — Select this to print a document in the twin color mode. When this is selected, click [Details] to specify the color that the non-black part of document will be printed in. You can select either [Red], [Green], [Blue], [Cyan], [Magenta], [Yellow], or [White].

Tip

For instructions on how to print color images with the [Black and White] or [Twin Color] setting, see the following page:

- 📖 P.109 “Printing color documents in gray scale”
- 📖 P.110 “Printing color documents in twin colors”

Note

The setting contents in [Color] are enabled only when your equipment is a multifunctional digital color system (color MFP).

Primary Tab Dialog

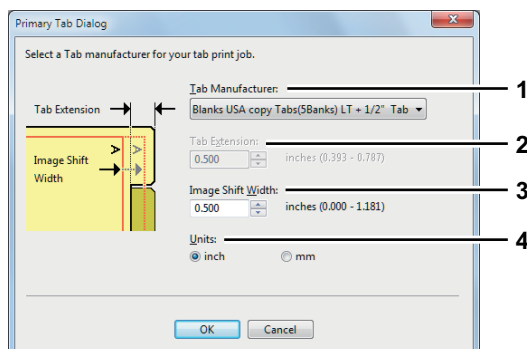

Note

Tab printing is not available to some models.

1) Tab Manufacturer

Select the product name of the tab paper that you use. This equipment supports following tab paper.

For Letter Tab: Blanks USA copy Tabs (5 Banks) LT + 1/2" Tab
Blanks USA copy Tabs (8 Banks) LT + 1/2" Tab

For A4 Tab: KOKUYO A4-S (5 Banks)
King JIM A4-S (5 Banks)

If you use tab papers other than those above, select [Custom]. When you select [Custom], you must specify the tab extension manually.

2) Tab Extension

Enter the width of the tab extension. This must be set only when [Custom] is selected in the [Tab Manufacturer] option.

3) Image Shift Width

Enter the width to shift the printed image.

For example, if you want to print text on the tab extension of Letter Tab paper, create a Letter sized document and input the text on the right side. Specify the distance the printed image is shifted in printing on tab paper.

Notes

- When creating a document for tab printing, you must place the text at the exact height to fit the tab extension.
- The selectable range of the edge margin differs depending on the model. See the following for setting this option:
 - For the e-STUDIO6570C Series, e-STUDIO6550C Series, e-STUDIO4540C Series, e-STUDIO2550C Series, e-STUDIO2551C Series, and e-STUDIO5055C Series
The margin between the shifted text and right edge of the tab extension must have at least 0.17 inches (4.2 mm) of space because any data in this space are not printed. Enter the same value in the [Tab Extension] box and the [Image Shift Width] box.

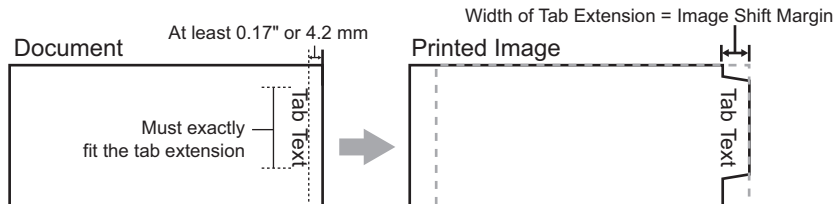

- For the e-STUDIO507 Series, e-STUDIO456 Series, e-STUDIO857 Series and e-STUDIO856 Series
The margin between the shifted text and right edge of the tab extension must have at least 0.08 inches (2.0 mm) of space because any data in this space are not printed. Enter the same value in the [Tab Extension] box and the [Image Shift Width] box.

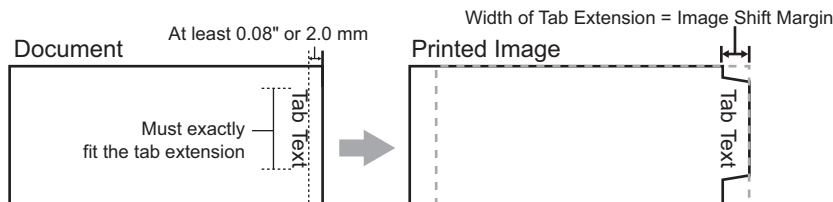

For models other than the above, refer to the corresponding **Printing Guide**.

4) Units

Select the unit for the Tab Extension and Image Shift option. The default unit varies depending on the regional setting of the client computer.

Notes

- Tab paper must be fed from the bypass tray. Make sure to place it with its tab outside. The shape of the bypass tray differs depending on the model.

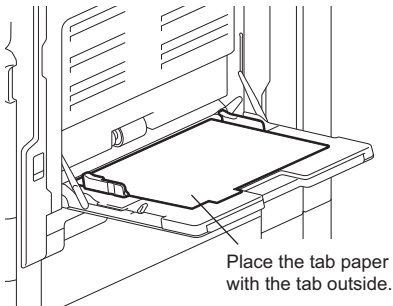

- The tab paper cannot be fed from the Large Capacity Feeder and drawers.
- If the document for tab printing is not created properly or the [Image Shift Width] is not set properly, the image will not be printed in the correct position within the tab extension. Please make sure to create the document and set the [Image Shift Width] correctly.
- If misprinting occurs while multiple tab pages are printed continuously, dirt may adhere to the reverse side of paper. To avoid this, it is recommended to print tab paper as a separate job for each page so that this equipment performs cleaning before printing the next tab paper.
- When printing tab paper, the tab paper may be caught in the exit in the inner tray because the roller to deliver the tab extension does not exit. In that case, remove the tab paper before printing a next job.

Tip

For the detailed instructions on how to print on tab paper, see the following page:

 P.127 "Printing on tab paper"

□ [Finishing] tab

The [Finishing] tab allows you to enable sort printing, 2-sided printing, N-up printing, poster printing, stapling and punching.

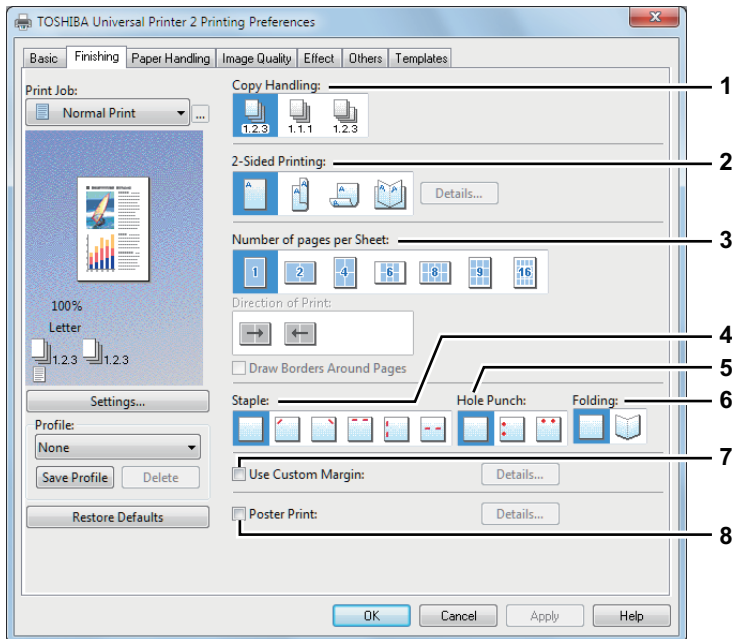

1) Copy Handling

This sets how to sort the printed sheets when numerous copies are made for printing.

- **Sort Copies** — Select this for sort-printing (1, 2, 3... 1, 2, 3...).

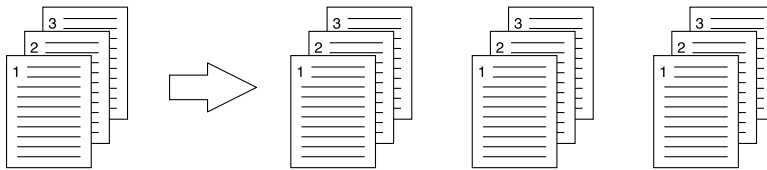

- **Group Copies** — Select this for group-printing (1, 1, 1... 2, 2, 2... 3, 3, 3...).



- **Rotated Sort Copies** — Select this for rotate sort-printing.

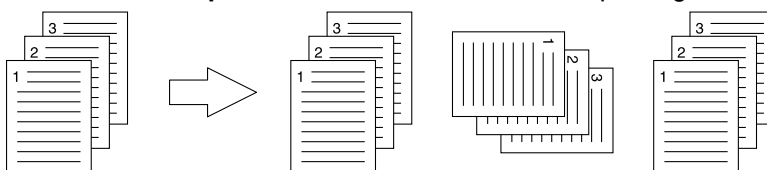

Notes

- [Rotated Sort Copies] cannot be selected on some models.
- [Group Copies] and [Rotated Sort Copies] can be selected only when more than 1 copy is entered at the Number of Copies option.
- [Rotated Sort Copies] can be selected only when [Letter], [A4], [B5], or [16K] is selected at the Print Paper Size option. When you use the "Rotated Sort Copies" option, place copy paper of a desired size in two drawers (portrait and landscape directions) before you start printing. Select one paper size from [Letter], [A4], [B5] and [16K], and then place the selected paper in two drawers, the Large Capacity Feeder trays or the External Large Capacity Feeder tray in different directions (e.g. A4 and A4-R) in advance.

Tip

For the detailed instructions on how to print with the [Copy Handling] setting, see the following page:
 P.110 "Sort printing"

2) 2-Sided Printing

This sets printing on both sides of paper. Select the position of the margin for 2-sided printing.

- **Off** — Select this to print on one side of the paper.
- **Long Edge** — Select this to print on both sides of the paper with a margin on the long edge.

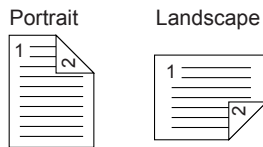

- **Short Edge** — Select this to print on both sides of the paper with a margin on the short edge.

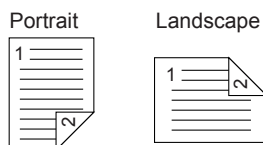

- **Booklet** — Select this to print a properly paginated booklet or magazine-style publication. When this is selected, click [Details] to specify the details of the Booklet printing.

 P.51 "Booklet Details"

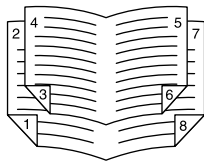

Notes

- This function is available only when an Automatic Duplexing Unit is installed in the equipment.
- The 2-sided printing function is set to be used as default in the equipment for North America.
- 2-Sided printing cannot be set when the following paper size is selected at the [Print Paper Size] box in the [Basic] tab.
 - A6
 - J Post Card
 - J Double Post Card
 - IndexCard 3x5"
 - Envelope Com9
 - Envelope Com10
 - Envelope Monarch
 - Envelope DL
 - Envelope Cho-3
 - Envelope Cho-4
 - Envelope You-4
 - Envelope C5
 - A4 Tab
 - Letter Tab
 - 13 x 19"
 - Custom Paper Size (2-sided printing allowed depending on the models and custom paper sizes.)
- 2-Sided printing cannot be set when the following paper type is selected at the [Paper Type] box in the [Basic] tab. However, this may differ depending on your model or whether the Finisher is installed.
 - Transparency
 - Thick4
 - Thick4 (Back)
 - Thick5
 - Special 1 - 6
 - Envelope 1 - 4

Tips

- To staple or punch holes on the 2-sided printed sheets, set each option separately.
 - 📖 P.117 “Stapling”
 - 📖 P.117 “Hole punching”
- For detailed instructions on how to print with the [2-Sided Printing] setting, see the following page:
 - 📖 P.112 “Printing on both sides of a sheet”

3) Number of pages per Sheet

This sets the printing of multiple pages on one sheet. The pages are reduced to fit the selected paper size automatically and printed.

- **Off** — Select this to print images from 1 page arranged on one sheet.
- **2 pages** — Select this to print images from 2 pages arranged on one sheet.
- **4 pages** — Select this to print images from 4 pages arranged on one sheet.
- **6 pages** — Select this to print images from 6 pages arranged on one sheet.
- **8 pages** — Select this to print images from 8 pages arranged on one sheet.
- **9 pages** — Select this to print images from 9 pages arranged on one sheet.
- **16 pages** — Select this to print images from 16 pages arranged on one sheet.

Direction of Print

This sets how the pages are arranged on one sheet.

- **Left to Right** — Select this to arrange pages horizontally from the left and printed top to bottom on one sheet.
- **Right to Left** — Select this to arrange pages horizontally from the right and printed top to bottom on one sheet.
- **Left to Right by column** — Select this to arrange pages vertically from the top and printed left to right on one sheet.
- **Right to Left by column** — Select this to arrange pages vertically from the top and printed right to left on one sheet.

Draw Borders Around Pages

Select this check box to print borders around each page.

Tips

- When you select [Booklet] in the [2-Sided Printing] box, only [2 pages] can be selected.
- For the detailed instructions on how to print with the [Number of pages per Sheet] setting, see the following page:
 - 📖 P.116 “Printing several pages on one sheet”

4) Staple

This sets whether a print job is printed with staples. Select the staple position.

- **Off** — Select this not to staple the printed document.
- **Upper Left** — Select this to staple the printed document in the upper left.

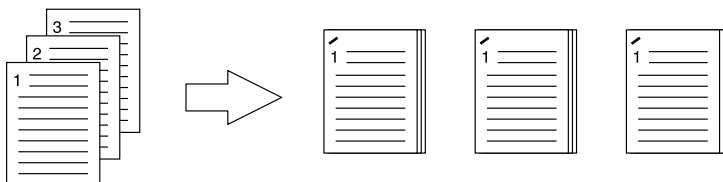

- **Upper Right** — Select this to staple the printed document in the upper right.

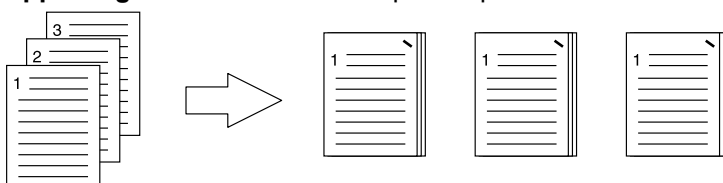

- **Center Top** — Select this to double staple the printed document along the top edge.

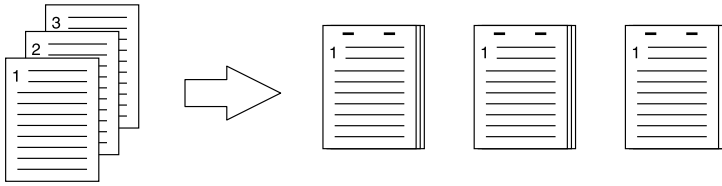

- **Middle Left** — Select this to double staple the printed document along the left side.

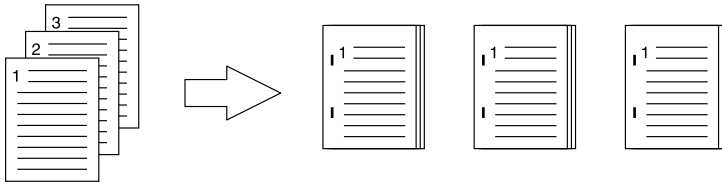

- **Center Double** — Select this to fold and double-staple the printed document in the center. When you select this, the pages will be printed on the sheets according to the print option settings, and then simply fold and double-staple in the center of the sheets.

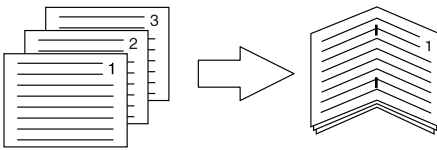

Tip

[Center Double] can be used to create a saddle-stitching for a document that has already been made as a paginated booklet. To create a paginated booklet from a normal document, perform the booklet printing in the 2-Sided Printing option. When [Center Double] is used, select the [Staple Down the Center] check box in the [Booklet Details] dialog box.

Notes

- The selectable options vary depending on the model, paper size, and orientation.
- The “Staple” option is available only when the Finisher is installed.
- [Center Double] can be selected only when the Saddle Stitch Finisher is installed.
- The “Staple” option is not available when the Group Copies / Magazine sort function is selected.
- Stapling cannot be set when the following paper sizes are selected in the [Print Paper Size] box in the [Basic] tab.
 - A5
 - A6
 - J Post Card
 - J Double Post Card
 - IndexCard 3x5"
 - 305 x 457 mm
 - Statement
 - 12 x 18"
 - A4 Tab
 - Letter Tab
 - 320 x 450 mm
 - 320 x 460 mm
 - 13 x 19"
 - Envelope Com9
 - Envelope Com10
 - Envelope Monarch
 - Envelope DL
 - Envelope Cho-3
 - Envelope Cho-4
 - Envelope You-4
 - Envelope C5
 - Custom Paper Size
- Stapling cannot be set when the following paper types are selected at the [Paper Type] box in the [Basic] tab. However, this may differ depending on your model or whether the Finisher is installed.
 - Thick 4
 - Thick 5
 - Special 1 - 6
 - Transparency
 - Envelope 1 - 4
 - Thick 4 (Back)
 - Special 1 (Back)
 - Special 2 (Back)
 - Special 3 (Back)

Tip

For detailed instructions on how to print with the [Staple] setting, see the following page:
 P.117 “Stapling”

5) Hole Punch

This sets whether a print job is printed with hole punches. Select the hole punch position.

- **Off** — Select this not to punch holes.
- **Center Top** — Select this to create holes along the top edge and print.

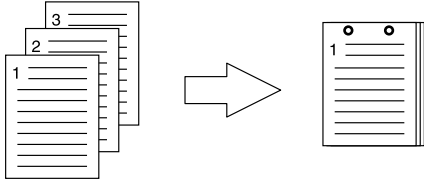

- **Middle Left** — Select this to create holes along the left side and print.

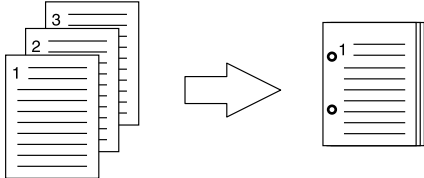

Notes

- Hole punching can be selected only when a Hole Punch Unit is installed.
- The “Hole Punch” option is not available when the Magazine sort function is selected.
- The selectable options vary depending on the paper size.

Tip

For the detailed instructions on how to print with the [Hole Punch] setting, see the following page:

 P.117 “Hole punching”

6) Folding

Select this option if you want to have the printed paper folded when it exits. The job is printed according to the other print options set, and then exits with its center folded.

- **Off** — Select this not to fold the printed paper.
- **Folding** — Select this to fold the printed paper at the center.

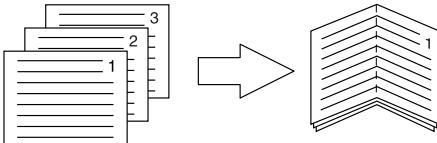

Tip

The Folding option is used when the Booklet option is selected in advance. If you apply the Booklet option in a normal page order, select [Booklet] in the [2-Sided Printing] box.

If you apply the Folding option, set [Booklet] in the [2-Sided Printing] box, click [Details], open the [Booklet Details] dialog box and then select the [Folding] check box.

Note

The “Folding” option is available only when the Saddle Stitch Finisher is installed in any of the following:

- e-STUDIO6570C Series
- e-STUDIO6550C Series
- e-STUDIO4540C Series
- e-STUDIO507 Series (only when the MJ-1108 is installed)
- e-STUDIO456 Series (only when the MJ-1106 is installed)
- e-STUDIO5055C Series

Tip

For detailed instructions on how to print with the Folding option, see the following page:

 P.112 “Making a booklet”

7) Use Custom Margin

Select this check box to set the margin on the printed pages. When this box is selected, click [Details] to set the margins in the [Custom Margin] dialog box.

The selectable range of the margin width differs depending on the model.

- For the e-STUDIO6570C Series, e-STUDIO6550C Series, e-STUDIO4540C Series, e-STUDIO507 Series, e-STUDIO456 Series, e-STUDIO857 Series, e-STUDIO856 Series, e-STUDIO2550C Series, e-STUDIO2551C Series, e-STUDIO5055C Series, e-STUDIO407CS Series, e-STUDIO527S Series, and e-STUDIO306LP
0.17 inch to 3.94 inches / 4.2 mm to 100 mm (The margin width cannot be smaller than 0.17 inches / 4.2 mm.)

For models other than the above, refer to the corresponding **Printing Guide / User's Manual Advanced Guide**.

Notes

- If [Booklet] is selected on [2-Sided Printing], this option will be disabled.
- Enable this function to add the margins if the application does not support the margin function. When the application has a margin function, use the application's function rather than this option.
- This cannot specify the binding margin for Booklet printing.

8) Poster Print

You can divide a print job onto more than one sheet of paper, so you can create one large image, such as a poster, by connecting the divided images. If this option is enabled, click [Details] and set the Output number of Sheets.

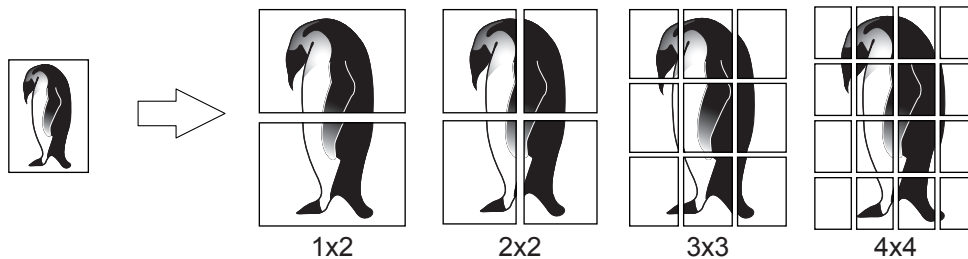

Notes

- The Poster Print option is not available when any of the Custom Paper Size, Number of pages per sheet, 2-Sided Printing, Watermark, Overlay Image and Sheet Insertion options is set.
- The Poster Print option is available only when any of the sizes below is selected for [Print Paper Size] box on the [Basic] tab. The selectable paper sizes differ depending on the models. A4, A3, B4, B5, LT, LD
- [1x2] is selectable only when A4, A3, B4, or B5 is chosen for [Print Paper Size].

Tip

For detailed instructions on how to print with the Poster Print option, see the following page:

P.118 "Dividing one image into multiple sheets (Poster Print)"

Booklet Details

In the [Booklet Details] dialog box, you can specify how Booklet printing is performed.

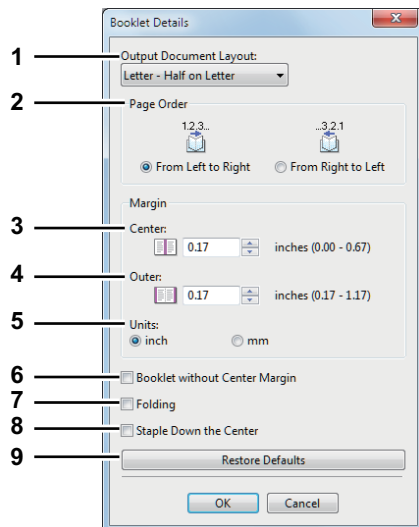

1) Output Document Layout

Select the booklet size to be made.

- **A5 on A4** — Select this to print an A5 size booklet. Every 2 pages are printed on A4 paper to fit on half a sheet (A5).
- **A4 on A3** — Select this to print an A4 size booklet. Every 2 pages are printed on A3 paper to fit on half a sheet (A4).
- **B5 on B4** — Select this to print a B5 size booklet. Every 2 pages are printed on B4 paper to fit on half a sheet (B5).
- **B6 on B5** — Select this to print a B6 size booklet. Every 2 pages are printed on B5 paper to fit on half a sheet (B6).
- **1/2 Folio on Folio** — Select this to print a 1/2 Folio size booklet. Every 2 pages are printed on Folio paper to fit on half a sheet.
- **A6 on A5** — Select this to print an A6 size booklet. Every 2 pages are printed on A5 paper to fit on half a sheet (A6).
- **Letter-Half on Letter** — Select this to print a 1/2 Letter size booklet. Every 2 pages are printed on Letter paper to fit on half a sheet.
- **LT on LD** — Select this to print a Letter size booklet. Every 2 pages are printed on Ledger paper to fit on half a sheet (Letter).
- **1/2 LG on LG** — Select this to print a 1/2 Legal size booklet. Every 2 pages are printed on Legal paper to fit on half a sheet.
- **1/2 Statement on Statement** — Select this to print a 1/2 Statement size booklet. Every 2 pages are printed on Statement paper to fit on half a sheet.
- **1/2 Comp on Comp** — Select this to print a 1/2 Computer size booklet. Every 2 pages are printed on Computer paper to fit on half a sheet.
- **1/2 13LG on 13LG** — Select this to print a 1/2 13 inch LG size booklet. Every 2 pages are printed on 13 inch LG paper to fit on half a sheet.
- **1/2 8.5SQ on 8.5SQ** — Select this to print a 1/2 8.5 inch SQ size booklet. Every 2 pages are printed on 8.5 inch SQ paper to fit on half a sheet.
- **32K on 16K** — Select this to print a 32K size booklet. Every 2 pages are printed on 16K paper to fit on half a sheet.
- **16K on 8K** — Select this to print a 16K size booklet. Every 2 pages are printed on 8K paper to fit on half a sheet.
- **1/2 13.5LG on 13.5LG** — Select this to print a 1/2 13.5 inch LG size booklet. Every 2 pages are printed on 13.5 inch LG paper to fit on half a sheet.
- **1/2 Executive on Executive** — Select this to print a 1/2 Executive size booklet. Every 2 pages are printed on Executive paper to fit on half a sheet.
- **1/2 (Custom) on (Custom)** — Select this to print a custom paper size booklet. Every 2 pages are printed on custom paper size paper to fit on half a sheet.

Note

The selectable paper sizes differ depending on the models.

2) Page Order

Select this to print the pages from left to right or right to left.

3) Margin - Center

This sets the gutter in the center of a two-sided page. You can enter the value between 0 and 0.67 inches (0 and 16.90 mm). The printed images will be reduced according to the margin setting.

4) Margin - Outer

This sets the gutter on the right side and left side on the paper. You can enter the value between 0.17 and 1.17 inches (4.20 and 29.60 mm). The printed images will be reduced according to the margin setting.

5) Margin - Units

Select the unit for the Center Margin and Outer Margin option. The default unit varies depending on the regional setting in the Windows.

6) Booklet without Center Margin

Select this to set the center margin of the paper to 0 inch (mm). In this case the value set for [Margin - Center] becomes invalid.

7) Folding

Select this to have the paper folded at its center when it exits.

Notes

- The “Folding” option is available only when any of the finishing sizes below is selected. [A5 on A4], [A4 on A3], [B5 on B4], [Letter - Half on Letter], [LT on LD], [1/2 LG on LG], [16K on 8K]
- The “Folding” option is available only when the Saddle Stitch Finisher is installed in any of the following:
 - e-STUDIO6570C Series
 - e-STUDIO6550C Series
 - e-STUDIO4540C Series
 - e-STUDIO507 Series (only when the MJ-1108 is installed)
 - e-STUDIO456 Series (only when the MJ-1106 is installed)
 - e-STUDIO5055C Series

8) Staple Down the Center

Select this check box to double-staple in the center.

Note

[Staple Down the Center] is available only when [A5 on A4], [A4 on A3], [B5 on B4], [Letter - Half on Letter], [LT on LD], [1/2 LG on LG], or [16K on 8K] is selected at the [Output Document Layout] box and the Saddle Stitch Finisher is installed.

9) [Restore Defaults]

Click this to restore the settings displayed in the [Booklet Details] dialog box to the original factory defaults.

Tip

For detailed instructions on how to print with the [Booklet] setting, see the following page:

 P.112 “Making a booklet”

□ [Paper Handling] tab

The [Paper Handling] tab allows you to enable Front Cover printing, Back Cover printing, Inserting Pages, and Interleaving Pages.

Notes

- “Use Front Cover”, “Use Back Cover”, “Insert Pages” and “Interleave Pages” are not available when the Tab printing function is set.
- When the size of covers or sheets to be inserted is the same as that of the copy paper, change the media type or specify “Paper Source” on the [Basic] tab menu; otherwise all data will be printed from the insertion drawer.
- If you select [Store to e-Filing] in the [Print job] box, [Use Front Cover], [Use Back Cover], [Insert Pages] and [Interleave Pages] are unselectable.

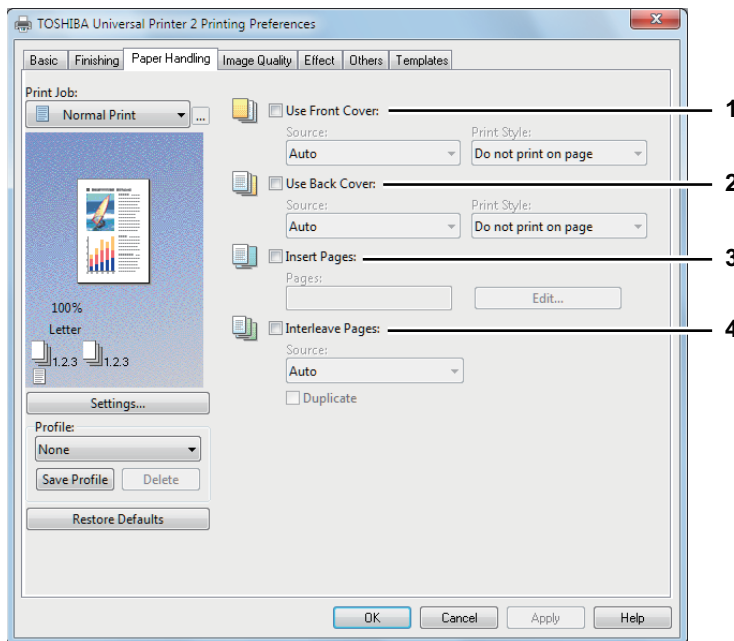

1) Use Front Cover

This sets front cover printing which allows you to insert or print a cover on a sheet fed from a different Drawer or Bypass tray other than the Paper Source option selected on the [Basic] tab. To enable cover printing, select the check box and select the location from where a cover sheet is to be fed and the print style to be used.

Tip

For detailed instructions on how to print with the [Use Front Cover] setting, see the following page:
 📖 P.119 “Inserting different types of paper”

Source

Select the location from where a front cover sheet is to be fed. When [Auto] is selected, the paper is automatically selected according to the printed document size.

Note

The selectable values in the [Source] box vary depending on the optional devices installed in this equipment and their configuration on the [Device Settings] tab.

Print Style

This selects how you want to print a front cover.

- **Do not print on page** — Select this to insert a blank cover.
- **Print one side of the page** — Select this to print the first page image on the front side of a cover.
- **Print both sides of page** — Select this to print the first two page images on both sides of a cover. This is available only when the 2-Sided Printing option is enabled on the [Finishing] tab.

Note

If [Print one side of the page] is selected while 2-Sided Printing is performed, the first page is printed on the front side of the cover sheet and the back side of the cover will be blank.

2) Use Back Cover

This sets back cover printing which allows you to insert or print a back cover on a sheet fed from a different Drawer or Bypass tray other than the Paper Source option selected on the [Basic] tab.

To enable back cover printing, select the check box and select the location from where a back cover sheet is to be fed and the print style to be used.

Tip

For detailed instructions on how to print with the [Use Back Cover] setting, see the following page:
 P.119 "Inserting different types of paper"

Source

Select the location from where a back cover sheet is to be fed. When [Auto] is selected, the paper is automatically selected according to the printed document size.

Note

The selectable values in the [Source] box vary depending on the optional devices installed in this equipment and their configuration on the [Device Settings] tab.

Print Style

This selects how you want to print a back cover.

- **Do not print on page** — Select this to insert a blank cover.
- **Print one side of the page** — Select this to print the last page image on the front side of a cover.
- **Print both sides of page** — Select this to print the last two page images on both sides of a cover. This is available only when the 2-Sided Printing option is enabled on the [Finishing] tab.

Notes

- If [Print one side of the page] is selected while 2-Sided Printing is performed, the last page is printed on the front side of the cover sheet and back side of the cover will be blank.
- If [Print both sides of page] is selected but there is only one page printed on the back cover, the last page is printed on the front side of the cover sheet and back side of the cover will be blank.

3) Insert Pages

This sets sheet insertion printing which allows you to insert a sheet between pages, or print a specific page on a sheet fed from a tray other than the Paper Source option selected on the [Basic] tab.

This option is useful when you want to insert a blank sheet between chapters, or when you want to print chapter cover pages on the different paper.

To enable sheet insertion printing, select the check box and click [Edit] to set how the pages are inserted in the [Insert Pages] dialog box.

 P.56 "Insert Pages"

Notes

- This option cannot be set when the [Interleave Pages] option is enabled.
- Up to 50 pages can be inserted.

Tip

For detailed instructions on how to print with the [Insert Pages] setting, see the following page:
 P.119 "Inserting different types of paper"

4) Interleave Pages

This sets the interleaving page feature that is useful when you want to insert paper of a different type (or from another source) between every page of your print job. For example, you can use this option to insert blank, colored sheets between overhead transparencies.

To enable interleaving pages, select the check box and select the location from where sheets are to be fed.

Notes

- When this option is enabled as well as the [Use Front Cover] and [Use Back Cover] options enabled, no page is inserted after the front cover and back cover.
- This option cannot be set when [Insert Pages] option is enabled.

Tip

For detailed instructions on how to print with the [Interleave Pages] setting, see the following page:
 P.121 "Interleaving pages"

Source

Select the location from where the interleaving sheet is to be fed. When [Auto] is selected, the paper is automatically selected according to the printed document size.

Note

The selectable values in the [Source] box vary depending on the optional devices installed in this equipment and their configuration on the [Device Settings] tab.

Duplicate

When you select this check box, you can print previous page images on the inserted sheet.

Insert Pages

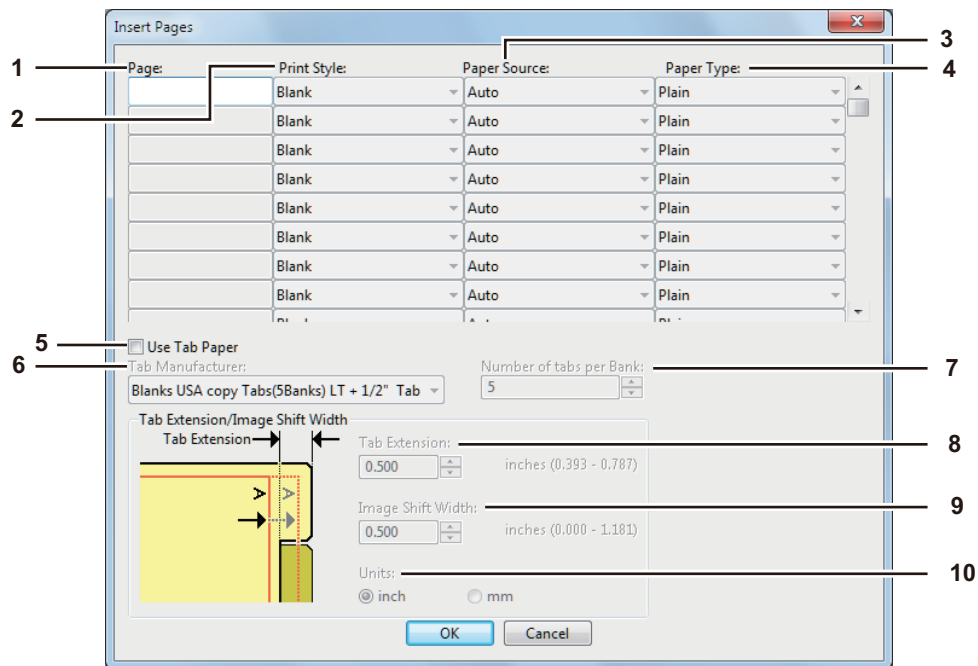

Note

Tab printing is not available to some models.

1) Page

Enter the page number where the sheet is to be inserted.

When [Blank] is selected from the [Print Style] box, the blank sheet is inserted before the entered pages.

When [1 Side] is selected from the [Print Style] box, the entered page will be printed on the inserted sheet.

2) Print Style

This selects how you want to print on insertion sheets.

- **Blank** — Select this to insert blank sheets.
- **1 Side** — Select this to print the specified page on the front side of the insertion sheets.
- **2 Sides** — Select this to print the specified page and the next page on both sides of the insertion sheets.

3) Paper Source

Select the location from where the insertion sheets are to be fed. When [Auto] is selected, the paper is automatically selected according to the printed document size.

Note

The selectable values in the [Paper Source] box vary depending on the optional devices installed in this equipment and their configuration on the [Device Settings] tab.

4) Paper Type

Select the paper type to be inserted.

5) Use Tab Paper

- Select this check box when you insert a sheet of tab paper between two specified pages or print the data of the specified page in the originals on the inserted tab paper.
- Tab paper cannot be used in e-STUDIO306LP.

6) Tab Manufacturer

Select the product name of the tab paper that you use. This equipment supports the following tab paper.

For Letter Tab: Blanks USA copy Tabs (5 Banks) LT + 1/2" Tab
Blanks USA copy Tabs (8 Banks) LT + 1/2" Tab

For A4 Tab: KOKUYO A4-S (5 Banks)
King JIM A4-S (5 Banks)

If you use tab paper other than those above, select [Custom]. When you select [Custom], you must specify the tab extension manually.

7) Number of tabs per Bank

Enter the number of tabs for each tab set. This must be set only when [Custom] is selected in the [Tab Manufacturer] option.

8) Tab Extension

Enter the width of the tab extension. This must be set only when [Custom] is selected in the [Tab Manufacturer] option.

9) Image Shift Width

Enter the width to shift the printed image.

For example, if you want to print text on the tab extension of Letter Tab paper, create a Letter sized document and input the text on the right side. Specify the distance the printed image is shifted in printing on tab paper.

Notes

- When creating a document for tab printing, you must place the text at the exact height to fit the tab extension.
- The selectable range of the edge margin differs depending on the model. See the following for setting this option:
 - For the e-STUDIO6570C Series, e-STUDIO6550C Series, e-STUDIO4540C Series, e-STUDIO2550C Series, e-STUDIO2551C Series, and e-STUDIO5055C Series
The margin between the shifted text and right edge of the tab extension must have at least 0.17 inches (4.2 mm) of space because any data in this space are not printed. Enter the same value in the [Tab Extension] box and the [Image Shift Width] box.

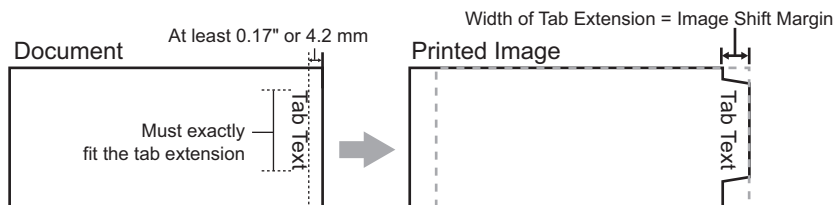

- For the e-STUDIO507 Series, e-STUDIO456 Series, e-STUDIO857 Series and e-STUDIO856 Series
The margin between the shifted text and right edge of the tab extension must have at least 0.08 inches (2.0 mm) of space because any data in this space are not printed. Enter the same value in the [Tab Extension] box and the [Image Shift Width] box.

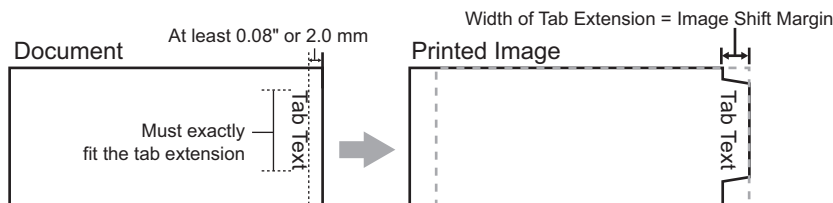

For models other than the above, refer to the corresponding **Printing Guide**.

10)Units

Select the unit for the Tab Extension and Image Shift option. The default unit varies depending on the regional setting of the client computer.

Notes

- Tab paper must be fed from the bypass tray. Make sure to place it with its tab outside. The shape of the bypass tray differs depending on the model.

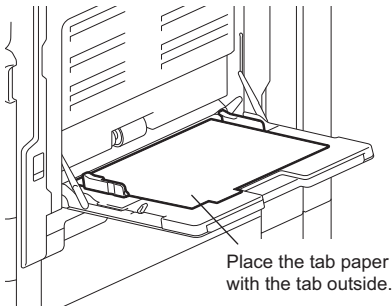

- The tab paper cannot be fed from the Large Capacity Feeder and drawers.
- If the document for tab printing is not created properly or the [Image Shift Width] is not set properly, the image will not be printed in the correct position within the tab extension. Please make sure to create the document and set the [Image Shift Width] correctly.
- If misprinting occurs while multiple tab pages are printed continuously, dirt may adhere to the reverse side of paper. To avoid this, it is recommended to print tab paper as a separated job for each page so that this equipment performs cleaning before printing the next tab paper.
- When printing tab paper, the tab paper may be caught in the exit in the inner tray because the roller to deliver the tab extension does not exit. In that case, remove the tab paper before printing the next job.
- If [Blank] is selected while 2-sided printing is performed, and you enter an even numbered page (printed on the back side of the paper: Page 4 in the following example figure) for the [Page] box, the specified page will be blank. The desired blank sheet is inserted next and the 2-sided printing continues from the next page.

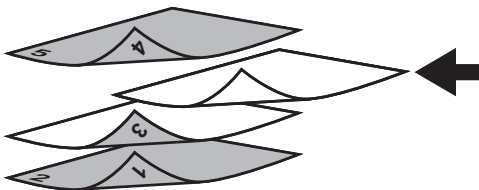

- If [1 Side] is selected while 2-sided printing is performed, the specified page (Page 3 in the following example figure) is printed on the front side of the sheet and back side of the sheet will be blank.

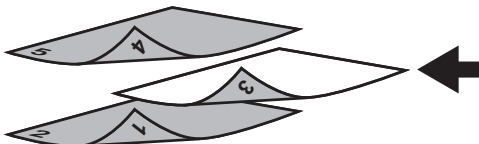

- If [1 Side] is selected while 2-sided printing is performed, and you enter an even numbered page (printed on the back side of the paper: Page 4 in the following example figure) for the [Page] box, the specified page will be blank. The page is printed on the front side of the inserted sheet and the 2-sided printing continues from the next page.

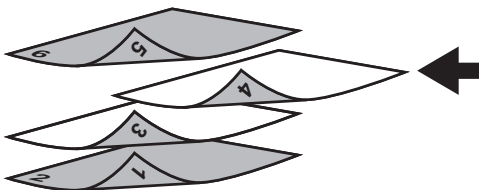

- If [2 Sides] is selected while 2-sided printing is performed, and you enter an even numbered page (printed on the back side of the paper: Page 4 in the following example figure) for the [Page] box, the specified page and the next page are printed on the inserted sheet and the 2-sided printing continues from the next page.

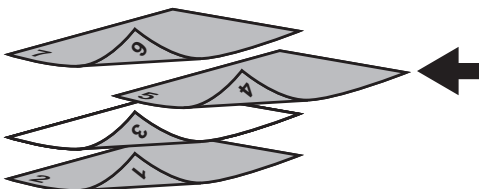

□ [Image Quality] tab

The [Image Quality] tab allows you to select how images are printed. You can easily select the appropriate image quality depending on the type of document.

Note

The available setup items for this option differ depending on which MFP is used, color or black and white.

For multifunctional digital color system (Color MFP)

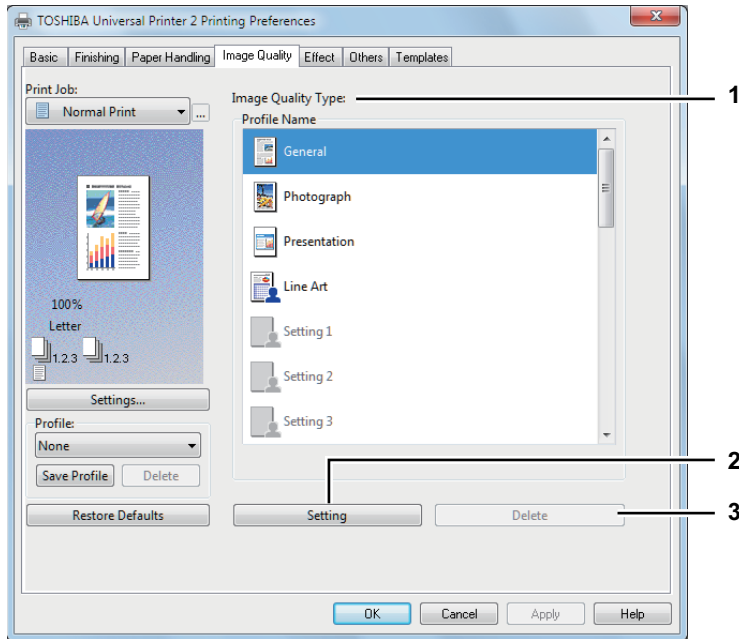

For multifunctional digital system (Black and White MFP)

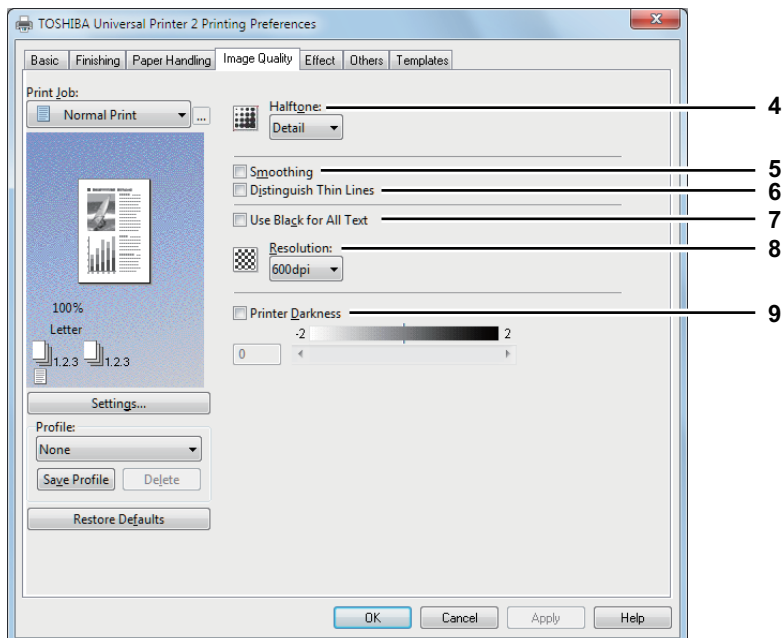

1) Image Quality Type

This sets how colors are printed by selecting the job type. The printer driver automatically applies the proper image quality for the selected job type. You can select a pre-defined image quality type, or you can select a custom image quality type that you created. The custom image quality type can be created or modified by clicking [Setting].

- **General** — Select this to apply the proper image quality for printing a general color document.

- **Photograph** — Select this to apply the proper image quality for printing photos.
- **Presentation** — Select this to apply the proper image quality for printing a vivid document.
- **Line Art** — Select this to apply the proper image quality for printing a document contain a lot of characters or line art.
- **Advanced** — Select this to apply a profile which can adjust color space. The [Advanced] option is available only for the printer drivers below.
 - Universal Printer 2 (PostScript)
 - Universal PS3
 - Universal XPS

Notes

- This option is available only when your equipment is a multifunctional digital color system (color MFP).
- [General], [Photograph], [Presentation], [Line Art] and the custom image quality type are selectable in the model below.
 - e-STUDIO2551C Series
- The Image Quality type option is not available when [Black and White] or [Twin Color] is selected at the [Color] box on the [Basic] tab.

2) [Setting]

Click this to customize an image quality setting. When this is clicked, the [Setting] dialog box appears. You can set up to 20 custom image quality settings.

- 📖 P.62 “Setting: [Basic] tab”
- 📖 P.66 “Setting: [Color Balance] tab”
- 📖 P.67 “Setting: [Image Attribute] tab”
- 📖 P.68 “Setting: [Advanced] tab”

Notes

- This option is available only when your equipment is a multifunctional digital color system (color MFP).
- In order to create a new custom image quality setting, you must access the printer driver properties from the [Devices and Printers] folder (Windows Vista / Windows Server 2008: [Printer], Windows XP / Windows Server 2003: [Printers and Faxes]), but not from the [Print] dialog box in the application.

3) [Delete]

Click this to delete the custom image quality setting. When you click this, the confirmation dialog box appears. Click [Yes] to delete the setting.

Note

This option is available only when your equipment is a multifunctional digital color system (color MFP).

4) Halftone

This sets how halftones are printed.

- **Auto** — Select this to print using proper halftone depending on the contents in the document automatically.
- **Detail** — Select this to print halftone in detail.
- **Smooth** — Select this to print halftone smoothly.

Notes

- This option is available only when your equipment is a multifunctional digital system (Black and White MFP).
- When the Universal Printer 2 (PCL6) printer driver is used in the models below, [Auto] cannot be selected. The default is [Detail].
 - e-STUDIO857 Series
 - e-STUDIO856 Series
 - e-STUDIO507 Series
 - e-STUDIO456 Series
 - e-STUDIO306LP

5) Smoothing

Select this check box to print texts and graphics smoothly.

Notes

- This option is available only when your equipment is a multifunctional digital system (Black and White MFP).
- When [Resolution] is set to [1200 dpi] on some models, [Smoothing] cannot be set.

6) Distinguish Thin Lines

Select this check box to print thin lines clearly.

Notes

- When your equipment is a multifunctional digital color system (color MFP), see the following page to enable this option.
 P.62 "Setting: [Basic] tab"
- This function is not available to some models.

7) Use Black for All Text

Select this check box to print all text in 100% black except white texts.

Notes

- When your equipment is a multifunctional digital color system (color MFP), see the following page to enable this option.
 P.62 "Setting: [Basic] tab"
- This function is not available to some models.

8) Resolution

This sets the resolution for printing.

- **600 dpi** — Select this to print in 600 x 600 dpi.
- **1200 dpi***1 — Select this to print in 1200 x 1200 dpi.

*1 Images are reproduced more smoothly because jaggies on the outlines of small text or fine lines such as graphics are suppressed.

However, 600 dpi is recommended for photos because the tone reproduction level of the image is higher.

Note that if the resolution is 1200 dpi, it takes longer than 600 dpi to print out because the capacity of the data being handled is larger.

Notes

- When your equipment is a multifunctional digital color system (color MFP), see the following page to enable this option.
 P.62 "Setting: [Basic] tab"
- [Resolution] is available only when printing is performed in the model below.
 - e-STUDIO527S Series
- [1200 dpi] is selectable only when the Universal Printer 2 (PostScript) / Universal PS3 printer driver is used.

9) Printer Darkness

Select this check box and move the slider to the left to print lighter or to the right to print darker. The darkness can be adjusted to five levels from -2 to 2.

Notes

- This option is available only when your equipment is a multifunctional digital system (Black and White MFP).
- This function is not available to some models.

Setting: [Basic] tab

In the [Basic] tab of the [Setting] dialog box, you can specify the following functions.

Note

The print options in the [Basic] tab are available only when your equipment is a multifunctional digital color system (color MFP). The setup items differ depending on the model. For setup items other than below, refer to the corresponding *Printing Guide / User's Manual Advanced Guide*.

[Basic] tab for Universal Printer 2 (PCL6) / Universal XPS

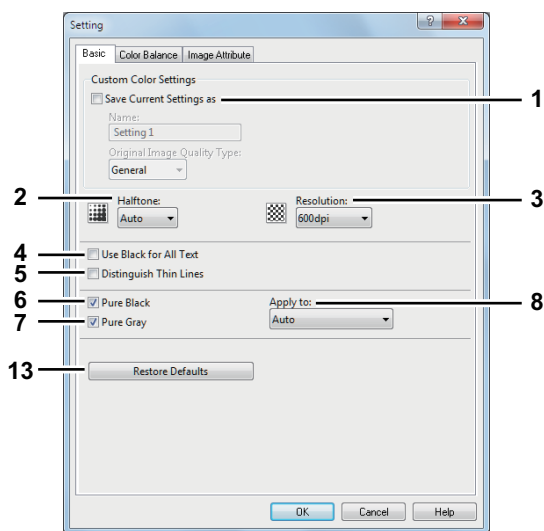

[Basic] tab for Universal Printer 2 (PostScript)

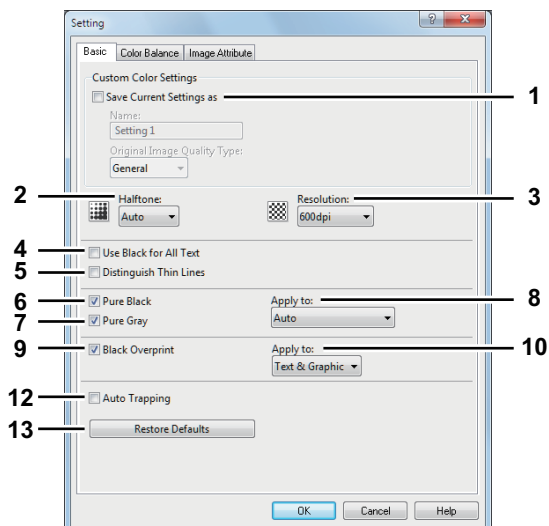

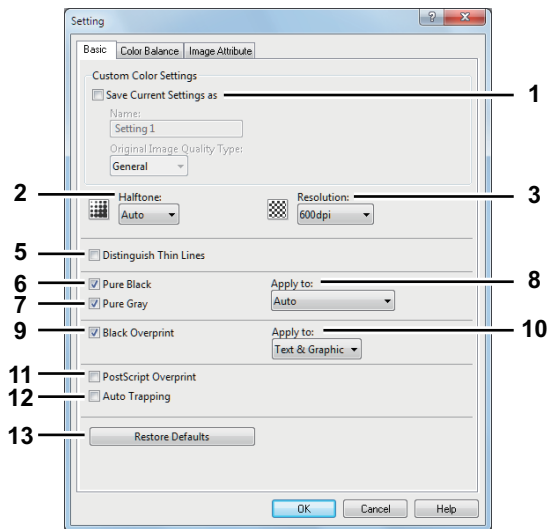
[Basic] tab for Universal PS3

2

1) Save Current Settings as

Select this check box to save the settings as the different setting. When this box is cleared, the Image Quality Type that you selected will be undefined. Up to 20 custom image quality types can be created.

Note

This check box is available only when you display printer driver properties from the [Devices and Printers] folder (Windows Vista / Windows Server 2008: [Printer], Windows XP / Windows Server 2003: [Printers and Faxes]).

Name

Enter the Image Quality type name to be created. This must be entered when [Save Current Settings as] is selected.

Tips

- When you edit an existing custom Image Quality Type, the settings of this Image Quality Type will be overwritten regardless of whether or not this Image Quality Type is renamed.
- Even if you enter any of the default Image Quality Type names ([General], [Photograph], [Presentation], [Line Art] or [Advanced]) registered as default settings, these default Image Quality types will not be overwritten. The Image Quality Type is saved as a new custom Image Quality Type under the name you have specified.

Original Image Quality Type

Select the image quality type to be applied as the based image quality.

2) Halftone

This sets how halftones are printed.

- **Auto** — Select this to print using proper halftone depending on the contents in the document automatically.
- **Smooth** — Select this to print halftone smoothly.
- **Detail** — Select this to print halftone in detail.

3) Resolution

This sets the resolution for printing.

- **600 dpi** — Select this to print in 600 x 600 dpi.
- **1200 dpi**^{*1} — Select this to print in 1200 x 1200 dpi.
- **600 x 1200 dpi**^{*1} — Select this to print in 600 x 1200 dpi.

^{*1} Images are reproduced more smoothly because jaggies on the outlines of small text or fine lines such as graphics are suppressed.

However, 600 dpi is recommended for photos because the tone reproduction level of the image is higher.

Note that if the resolution is 1200 dpi, it takes longer than 600 dpi to print out because the capacity of the data being handled is larger.

Notes

- [1200 dpi] is selectable only when printing is performed in the model below using the Universal Printer 2 (PostScript) / Universal PS3 printer driver.
 - e-STUDIO6570C Series
 - e-STUDIO6550C Series
- [600 x 1200 dpi] is selectable only when printing is performed in the model below using the Universal Printer 2 (PostScript) / Universal PS3 printer driver.
 - e-STUDIO2550C Series, e-STUDIO5055C Series, e-STUDIO407CS Series
- When [Photograph] or [Presentation] is selected in [Image Quality Type] of the [Image Quality] tab, [1200 dpi] and [600 x 1200 dpi] cannot be displayed.
- When [600 x 1200 dpi] is selected, the functions below are not available.
 - Rotate sort
 - Booklet printing
 - Automatic change of paper source
 - Auto Trapping
- When [600 x 1200 dpi] is selected on the A3-size paper model, after print data are set according to the drawer and paper direction, they cannot be rotated automatically even though the direction of the paper placed in the drawer is changed. In hold printing with A4-R paper placed in the first drawer, for example, after the job is stored in the Hold Print queue, if you rotate the paper by 90 degrees and perform printing, the print data are not changed resulting in printing with A4-R.

4) Use Black for All Text

Select this check box to print all text in 100% black except white texts.

Note

This function is available only for the printer drivers below.

- Universal Printer 2
- Universal XPS

5) Distinguish Thin Lines

Select this check box to print thin lines clearly.

6) Pure Black

Select this check box to print the black contents using black toner. When this box is selected, please select how this function applies in the [Apply to] box.

7) Pure Gray

Select this check box to print the gray scale contents using black toner. When this box is selected, please select how this function applies in the [Apply to] box.

Note

The Pure Gray option is not available when [Pure Black] is not enabled.

8) Apply to

Select how the Pure Black and Pure Gray functions apply.

- **Auto** — Select this to automatically select areas to be printed using black toner when you want to print the black (or black and gray scale) contents using its toner. When this option is selected, appropriate areas are printed using black toner according to the Image Quality Type option.
- **Text** — Select this to print only black text or black-and-gray text using black toner.
- **Text & Graphic** — Select this to print only black text and graphics, or black-and-gray text and graphics using black toner.
- **Text, Graphic & Image** — Select this to print all black areas or all black-and-gray areas using black toner.

9) Black Overprint

Select this check box when printing background content that has black text overlaid on it. If this is enabled, the gap between the text and the background is minimized and color deviation is prevented. If this is not enabled, the background of the black content will not be printed.

Note

This function is available only for the printer drivers below.

- Universal Printer 2 (PostScript)
- Universal PS3

10)Apply to

Select how the Black Overprint functions apply.

- **Text** — Select this to print all the full-color background and then print black text on the color background.
- **Text & Graphic** — Select this to print all the full-color background and then print black text and graphics on the color background.

Note

This function is available only for the printer drivers below.

- Universal Printer 2 (PostScript)
- Universal PS3

11)PostScript Overprint

Select this to enable overprint an object that has been set so on an application.

Note

This function is available only for the Universal PS3 printer driver.

12)Auto Trapping

Select this to enable the Auto Trapping option. This is a technique where the size of objects is modified so that two colors printed next to each other overlap slightly to avoid white spaces between them. These white spaces can be caused by factors such as misregistration.

Notes

- This function is available only for the printer drivers below when you are using the e-STUDIO2550C Series, e-STUDIO5055C Series, or e-STUDIO407CS Series.
 - Universal Printer 2 (PostScript)
 - Universal PS3
- This function is available when you print a document with [Auto] or [Color] selected for the [Color] option in the [Basic] tab of printer driver.
- When this function is enabled, the printing speed may be slow.

13)[Restore Defaults]

Click this to restore all the image quality setting details displayed in the [Basic] tab menu to the original factory defaults.

Setting: [Color Balance] tab

In the [Color Balance] tab of the [Setting] dialog box, you can specify the following functions. Adjust the density level by moving the scroll bar, or pressing buttons on the right and left of the scroll bar.

Note

This option is available only when you have a multifunctional digital color system (color MFP). The setup items differ depending on the model. For setup items other than those below, refer to the corresponding *Printing Guide / User's Manual Advanced Guide*.

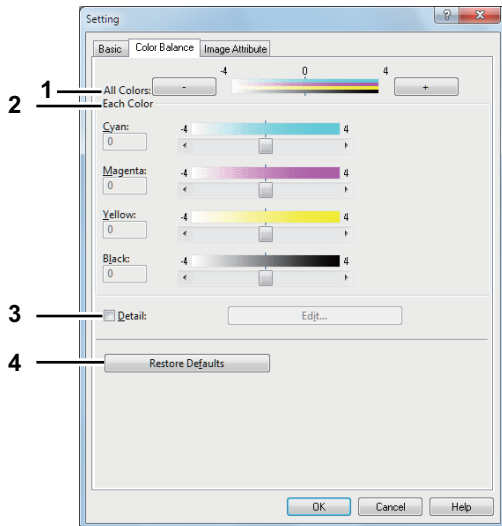

1) All Colors

Adjust the density of all the colors.

2) Each Color

Adjusts the density of each color for printing. You can set from -4 to 4.

3) Detail

Select this check box to adjust the density of each color separately in details. When this box is selected, click [Edit] to display the [Color Balance Detail] dialog box and specify the density of each color.

— Color Balance Detail

In the [Color Balance Detail] dialog box, you can specify the density of low, middle, and high colors for each color.

- Low — Change this density to adjust the density of light color.
- Middle — Change this density to adjust the density of half color.
- High — Change this density to adjust the density of deep color.
- Restore Defaults — Click this to restore all the image quality setting details displayed in the [Color Balance Detail] dialog box to the original factory defaults.

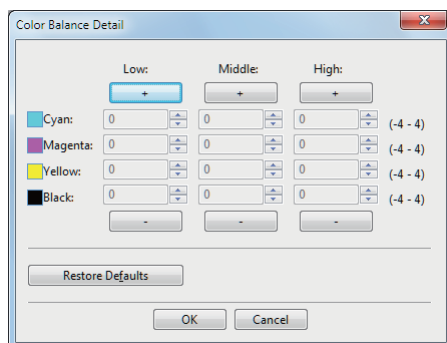

4) [Restore Defaults]

Click this to restore all the image quality setting details displayed in the [Color Balance] tab menu to the original factory defaults.

Setting: [Image Attribute] tab

In the [Image Attribute] tab of the [Setting] dialog box, you can specify the following functions. Adjust the density level by moving the scroll bar, or pressing buttons on the right and left of the scroll bar.

Note

This option is available only when you have a multifunctional digital color system (color MFP). The setup items differ depending on the model. For setup items other than those below, refer to the corresponding *Printing Guide / User's Manual Advanced Guide*.

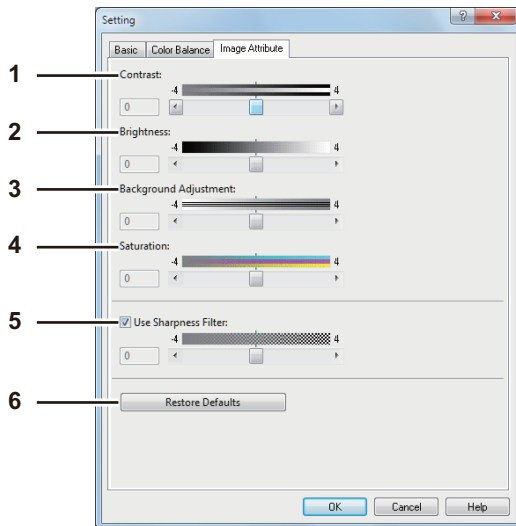

1) Contrast

Adjust the contrast for printing. You can set from -4 (lowest) to 4 (highest).

2) Brightness

Adjust the brightness for printing. You can set from -4 (darkest) to 4 (lightest).

3) Background Adjustment

Adjust the background adjustment for printing. You can set from -4 (lightest) to 4 (darkest).

4) Saturation

Adjust the saturation for printing. You can set from -4 (low clear) to 4 (high clear).

5) Use Sharpness Filter

Select this check box when you use a sharpness filter. You can set from -4 (softest) to 4 (sharpest).

6) [Restore Defaults]

Click this to restore all the image quality setting details displayed in the [Image Attribute] tab menu to the original factory defaults.

Setting: [Advanced] tab

In the [Advanced] tab of the [Setting] dialog box, you can set the functions below.

The color profile data of this equipment may be updated. If the SNMP communication between this equipment and your computer is available, open the [Advanced] tab menu and then click [Update Now] to obtain the updated color profile data.

Notes

- This option is available only when you have a multifunctional digital color system (color MFP). The setup items differ depending on the model. For setup items other than below, refer to the corresponding **Printing Guide / User's Manual Advanced Guide**.
- The [Advanced] tab menu is displayed when [Advanced] is selected in [Image Quality]. The [Advanced] option is available only for the printer drivers below.
 - Universal Printer 2 (PostScript)
 - Universal PS3
 - Universal XPS

Tip

Color profiles can also be set from the TopAccess menu. For the detailed instructions on how to set color profiles from the TopAccess menu, refer to the **TopAccess Guide**.

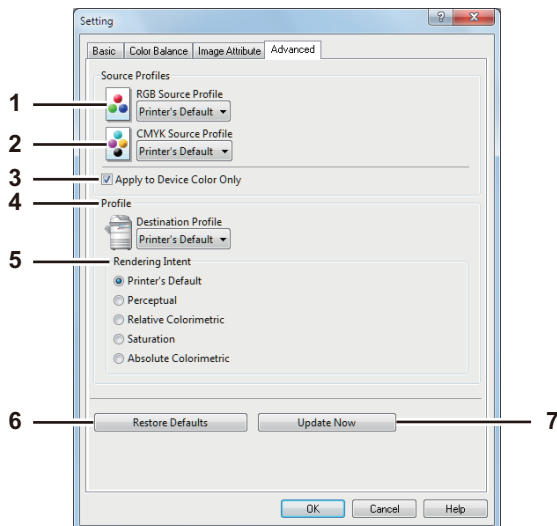

1) RGB Source Profile

This selects the RGB source profile. When you obtained color profile data from this equipment, the RGB source profile data of this equipment appear.

2) CMYK Source Profile

This selects the CMYK source profile. When you obtained color profile data from this equipment, the CMYK source profile data of this equipment appear.

3) Apply to Device Color Only

Select this check box when you give priority to color profiles embedded in the image.

4) Destination Profile

This selects the destination profile. When you obtained color profile data from this equipment, the destination profile data of this equipment appear.

5) Rendering Intent

This selects the method for color space conversion when you print images.

- **Printer's Default** — Color space conversion is performed according to the default profile.
- **Perceptual** — This is recommended for photo images.
- **Relative Colorimetric** — More original colors can be retained than those when you select [Perceptual].
- **Saturation** — This is recommended when the vividness of colors is more important than their correct reproduction. It is useful for graphic charts.
- **Absolute Colorimetric** — Original colors can be retained even on colored paper.

6) [Restore Defaults]

Click this to restore all the image quality setting details displayed in the [Advanced] tab menu to the original factory defaults.

7) [Update Now]

Click this to obtain the latest color profile data set for this equipment and update the existing color profile data. This is enabled only when SNMP communication with this equipment is enabled.

Note

[Printer's Default] is a default setting for RGB Source Profile, CMYK Source Profile, Destination Profile and Rendering Intent. When you select [Printer's Default], color space conversion is performed according to the default profile (that set as a default profile in the [ICC Profile] submenu of the [Setup] menu in the TopAccess administrator mode).

□ [Effect] tab

The [Effect] tab contains print options that add effects to your print jobs such as Watermarks, Overlay Image printing, Rotate printing, Mirror printing, and Negative/Positive printing.

[Effect] tab for Universal Printer 2 (PCL6)

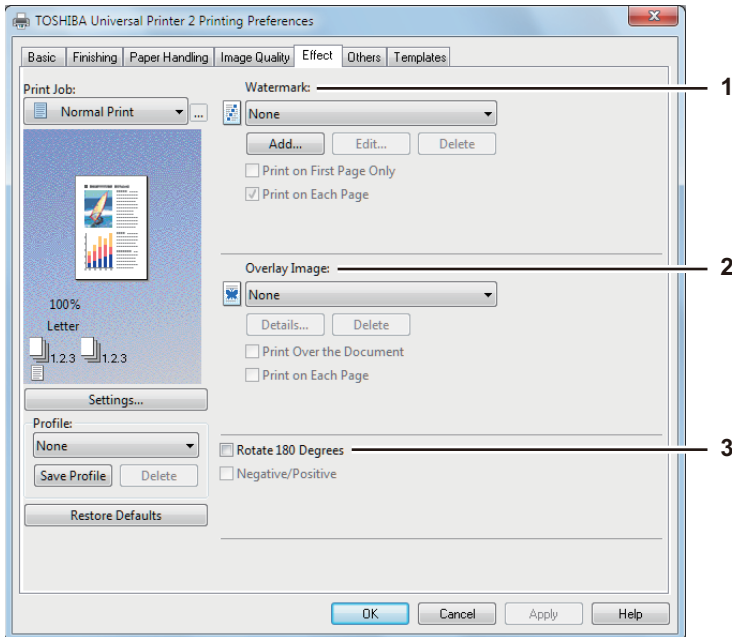

[Effect] tab for Universal Printer 2 (PostScript) / Universal XPS

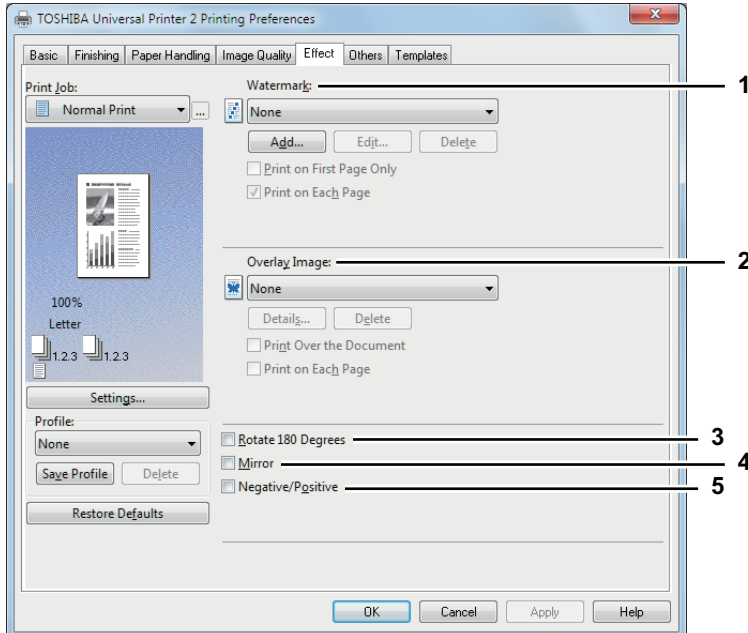

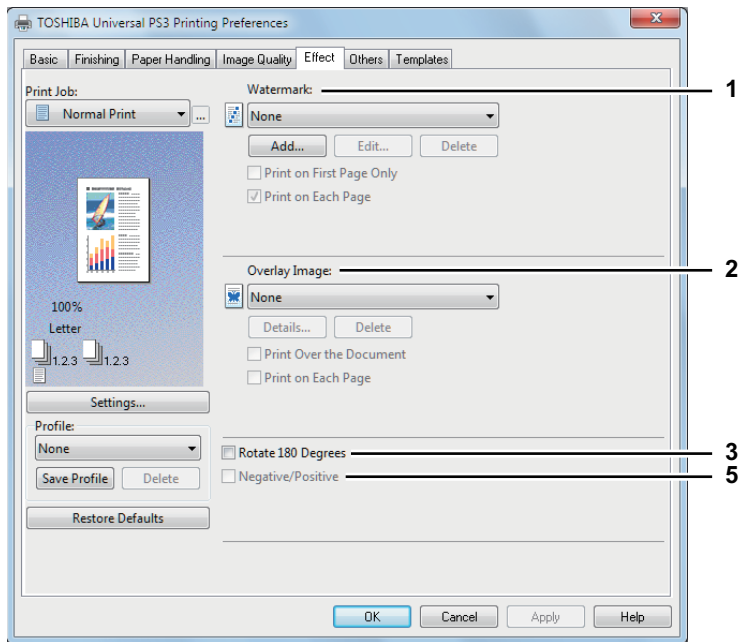
[Effect] tab for Universal PS3

2

1) Watermark

This selects the watermark to be used or edited. The following values except [None] are the default watermarks that have been registered in the printer driver. Up to 15 new watermarks can be added in this box.

- **None** — Select this if no watermark is desired.

The following default watermarks are also displayed in the box:

- TOP SECRET
- CONFIDENTIAL
- DRAFT
- ORIGINAL
- COPY

Tip

For the detailed instructions on how to print with the [Watermark] setting, see the following page:

P.122 “Printing with watermarks”

[Add]

Click this to create a new watermark. The [Watermark] dialog box appears when you click on this.

P.73 “Add/Edit Watermark”

[Edit]

Select a watermark from the [Watermark] box and click it to edit the watermark. The [Watermark] dialog box appears when you click on this.

P.73 “Add/Edit Watermark”

[Delete]

Select a watermark from the [Watermark] box and click it to delete a watermark.

P.124 “Deleting a watermark”

Notes

- The default watermarks can be deleted but, once deleted, they cannot be restored.
- [None] cannot be deleted.

Print on First Page Only

Select this check box to print a watermark on the first page only. This setting will become available when any watermark is selected from the [Watermark] box.

Print on Each Page

Select this check box to print a watermark on each page. When this function is turned on, a watermark is printed on each page reduced by the [Number of pages per Sheet] setting. When it is turned off, a watermark is printed on each sheet that contains multiple pages reduced by the [Number of pages per Sheet] setting.



2) Overlay Image

This selects an overlay image to be used. This feature allows you to print an image on the background of a print job, although the watermark allows only text.

Notes

- When [Overlay Image] is selected together with the N-up printing, 1 overlay image will be printed on the entire page, regardless of the number of images set in 1 page.
- Both the overlay file and the documents on which you superimpose the overlay image must be created in the same size, color mode and orientation.

Tips

- If you want to use an overlay image in your job, you must first create an overlay file. To do this, create an overlay image with most applications and print it as an overlay file. You can enable creating an overlay file on the [Print Job] box.
 P.101 "Printing a document as an overlay file"
- For the detailed instructions on how to print with the [Overlay Image] setting, see the following page:
 P.125 "Printing with an overlay file"

[Details]

Click this to set which overlay image is applied to which page, such as changing the type of overlay image for odd pages and that for even pages or applying an overlay image only to the specified pages.

If you click this when [Multiple Overlays] is selected in the [Overlay Image] box, the [Multiple Overlays] dialog box appears.

 P.74 "Multiple Overlays"

[Delete]

Click this to delete the overlay image that you select in the box.

 P.126 "Deleting an overlay image"

Note

[None] and [Multiple Overlays] cannot be deleted.

Print Over the Document

Select this check box to print an overlay image over the document.

Print on Each Page

This selects whether overlay images are printed for each page or paper when multiple pages are printed on one sheet with options such as Number of pages per sheet or Booklet. Select this check box when overlay images are printed for each page.

3) Rotate 180 Degrees

Select this check box to perform rotation printing of an image.

4) Mirror

Select this check box to perform mirror printing of an image.

Note

This function is available only for the printer drivers below.

- Universal Printer 2 (PostScript)
- Universal XPS

5) Negative/Positive

Select this check box to perform negative printing of an image.

Notes

- The Negative/Positive option is available only when [Black and White] is selected at the [Color] box on the [Basic] tab.
- This function is available only for the printer drivers below.
 - Universal Printer 2 (PostScript)
 - Universal PS3
 - Universal XPS

Add/Edit Watermark

When you click [Add] or [Edit], the [Watermark] dialog box appears and you can create new watermark or edit selected watermarks.

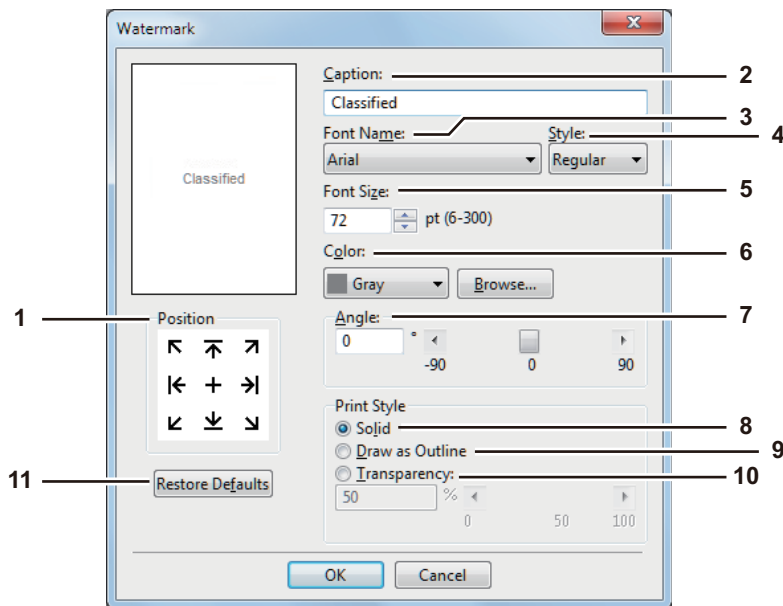

1) Position

Select this to adjust the position of the watermark. Click the arrow button or [+] located at the center to adjust it.

2) Caption

Enter the text of a watermark. You can enter up to 63 alphanumeric characters.

When you are editing a watermark, the selected watermark text is displayed in the box.

The entered text is displayed as the sample image on the left.

3) Font Name

Select the font to be used for the watermark text.

4) Style

Select the font style for the watermark text.

- **Regular** — Select this to set the regular style to the text.
- **Bold** — Select this to set the bold style to the text.
- **Italic** — Select this to set the italic style to the text.
- **Bold Italic** — Select this to set the bold and italic style to the text.

5) Font Size

Enter the font size for the watermark text. The font size can be set from 6 to 300 pt in units of 1 pt.

6) Color

Select the color of the watermark text. If the color that you require is not listed in the box, click [Browse] to add new color.

Notes

- This option is available only when your equipment is a multifunctional digital color system (color MFP).
- When [Black and White] is selected at the [Color] box on the [Basic] tab, this option will be disabled.

7) Angle

Enter the degree of angle for rotating the watermark text. The angle can be set from -90 to 90 degrees in units of 1 degree. You can also set the degree of the angle by moving the scroll bar.

8) Solid

Select this to print a solid type of watermark.

9) Draw as Outline

Select this to print a outline type of watermark.

10) Transparency

Select this to print a transparent watermark. When you select this, set the brightness from 0 (darker) to 100% (lighter) in units of 1%. You can also set the brightness using the scroll bar.

11) [Restore Defaults]

Click this to restore the settings displayed in the [Watermark] dialog box to the original factory defaults.

Multiple Overlays

If you click [Details] when [Multiple Overlays] or the desired overlay is selected in the [Overlay Image] box, the [Multiple Overlays] dialog box appears. Set which overlay image is applied to which page in this dialog box.

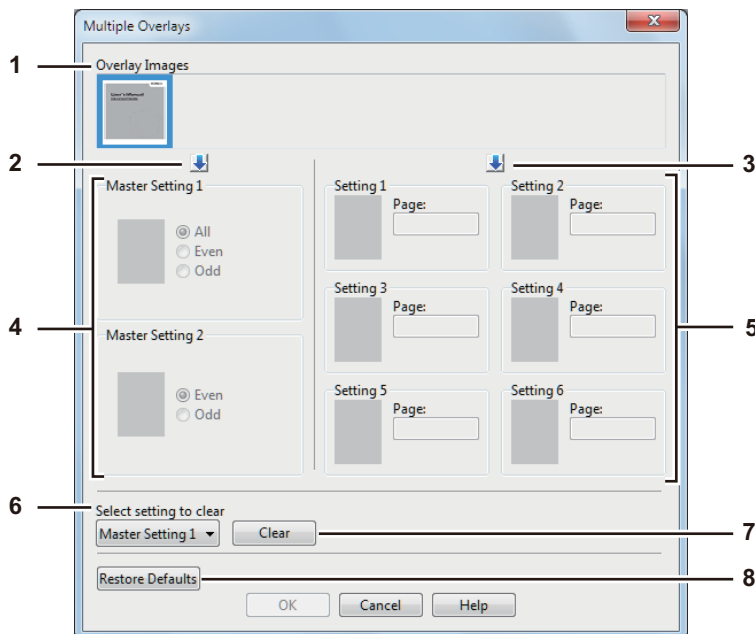
**1) Overlay Images**

The registered overlay images are displayed in a thumbnail. Select the desired overlay image.

Tip

You can drag and drop an overlay image in the thumbnail to the desired overlay group (Master Setting 1/2 or Setting 1/2/3/4/5/6) to set directly. If another overlay image is already set in the selected group, the overlay image is overwritten.

2) [↓] (Master Setting)

This sets the overlay image selected in the [Overlay Images] box in the [Master Setting] field. Selection is switched in the order of [Master Setting 1] to [Master Setting 2] every time you click this.

3) [↓] (Setting)

This sets the overlay image selected in the [Overlay Images] box in the [Setting] field. Selection is switched in the order of [Setting 1], [Setting 2], [Setting 3], [Setting 4], [Setting 5] and [Setting 6] every time you click this.

4) Master Setting 1/2

This sets if the selected overlay image is applied to all, even or odd pages.

- **All** — Select this to apply the chosen overlay image to all pages.
- **Even** — Select this to apply the chosen overlay image only to even pages.
- **Odd** — Select this to apply the chosen overlay image only to odd pages.

Notes

- If the specified pages are overlapped among multiple master settings, the setting of [Even] or [Odd] has priority over that of [All].
- If the specified pages are overlapped in both settings of [Master Setting] and [Setting], the setting of [Setting] has priority over that of [Master Setting].

5) Setting 1/2/3/4/5/6

This sets pages to which the selected overlay image is applied by page number. To specify more than one page, delimit with commas such as "1, 3, 5". To specify pages in a range, use a hyphen between the first and the last pages, such as "6-10".

- **Page** — Select this to apply the selected overlay image only to the specified pages.

Note

If the specified pages are overlapped among multiple settings, the newer setting has priority.

6) Select setting to clear

This selects the overlay image setting to be cleared.

7) [Clear]

This clears the overlay image setting selected in the [Select setting to clear].

8) [Restore Defaults]

Click this to restore the settings displayed in the [Multiple Overlays] dialog box to the original factory defaults.

□ [Others] tab

The [Others] tab contains print options such as toner saving, custom paper size and so on.

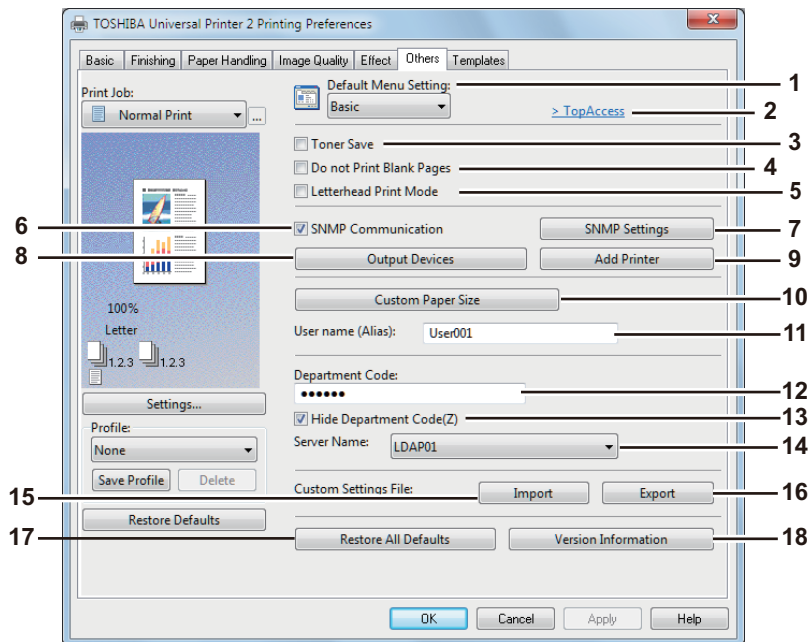

1) Default Menu Setting

Select the default tab that is displayed when you open the printing preferences of the printer driver. Set frequently used functions as a default menu setting for your convenience.

Note

If you made settings on the [Others] tab menu from the print setting page of the application, they are restored to the defaults when you close the printer driver.

If you want to resume the settings, set the printer driver from the [Devices and Printers] folder.

📖 P.26 “Setting initial values of print options”

2) TopAccess (Link)

Click this to start a web browser and display the TopAccess menu.

3) Toner Save

Select this check box to print in the toner save mode.

Note

When the toner save mode is enabled, printing may become lighter.

4) Do not Print Blank Pages

Select this check box to ignore blank pages for printing.

If the Watermark feature is enabled, all pages will be printed even when the content is blank.

Note

The pages having a header or footer will be printed even if the content is blank.

5) Letterhead Print Mode

Select this check box to perform duplex printing on paper whose sides need to be distinguished, such as paper with illustrations on one side.

Note

This function is available only for the models below.

- e-STUDIO6570C Series
- e-STUDIO6550C Series
- e-STUDIO4540C Series
- e-STUDIO507 Series
- e-STUDIO456 Series
- e-STUDIO2550C Series
- e-STUDIO5055C Series
- e-STUDIO407CS Series
- e-STUDIO527S Series
- e-STUDIO306LP

6) SNMP Communication

This enables SNMP communication between this equipment and your computer to retrieve the option configuration information.

Note

If you disable SNMP Communication, TopAccessDocMon notification also will be disabled.

7) [SNMP Settings]

Click this button when you need to verify or change the SNMP settings.

 P.80 "SNMP Settings"

Note

In order to set [SNMP Settings], you must access the printer driver properties from the [Devices and Printers] folder (Windows Vista / Windows Server 2008: [Printer], Windows XP / Windows Server 2003: [Printers and Faxes]), but not from the [Print] dialog box in the application.

8) [Output Devices]

This switches the equipment to be used for printing or splits one print job between two pieces of equipment (Tandem Printing).

 P.132 "Switching equipment to print jobs"

 P.133 "Splitting a print job across two pieces of equipment (Tandem Printing)"

9) [Add Printer]

This discovers the e-STUDIO Series equipment over a network and adds it on [Printer Folder].

 P.81 "Add Printer"

10)[Custom Paper Size]

Click this to specify the custom paper size. The [Custom Paper Size] dialog box appears when you click this.

 P.82 "Custom Paper Size"

Notes

- In order to set [Custom Paper Size], you must access the printer driver properties from the [Devices and Printers] folder (Windows Vista / Windows Server 2008: [Printer], Windows XP / Windows Server 2003: [Printers and Faxes]), but not from the [Print] dialog box in the application.
- The [Custom Paper Size] can be set only by an operation with the administrator privilege.

11)User name (Alias)

Enter a nickname as required, which is displayed on the Private Print job list and Hold Print job list. You can specify the desired name so that you can easily find the target job from the job list when releasing it from the equipment's touch panel.

Tips

- Up to 31 characters can be entered for the [User name (Alias)] box.
- The user name that is entered to log in to your computer is initially used for [User name (Alias)]. If the user name is not changed, the log-in user name is displayed on the Private Print job list and Hold Print job list.
- The nickname entered for the [User name (Alias)] box is applied only to the Private Print job list and Hold Print job list. On other job list screens (Scheduled Print jobs / Invalid jobs) and the Print Log screen, the log-in user name is always displayed.

12)Department Code

Enter the user's department code if the system is managed with department codes. Please ask your administrator for your department code.

Notes

- When the User Management setting is enabled, it is used to manage a print job instead of the Department Code Management setting. In this case, a user name that has been entered to log in to your computer is used for the authentication of the print job. Therefore, you do not need to set your department code to the printer driver but you must register your user name in advance. If your user name is not registered, the print job is processed as an invalid one according to the User Authentication Enforcement setting. Also if a print job is sent in RAW format, it is processed according to the RAW Print Job setting. For more information about the User Authentication Enforcement setting or the RAW Print Job setting, refer to the *TopAccess Guide*.
- If the No Limit Black function is enabled, you do not have to specify the department code when you print a document with selecting [Black and White] in the [Color] option in the [Basic] tab of the printer driver.
- If the number of the printed sheets for a print job exceeds the output limitation for the entered department code, the print job is stored in the invalid department code print job list without printing. When you want to print the print job, perform printing from [JOB STATUS] on the touch panel by entering another department code for which the output limitation is more than the number of printed sheets.
- In the [Department Code] box, you can enter a department code within 63 characters.

Tip

How the equipment performs printing for an invalid department code print job, for which an invalid department code is specified, varies depending on the Invalid Department Code Print Job setting that can be set in the TopAccess Administrator mode and whether SNMP communication is enabled or not.

- When SNMP communication is enabled and Invalid Department Code Print Job is set to [Store to invalid job list], an error message will be displayed when an invalid department code is entered.
- When SNMP communication is disabled and Invalid Department Code Print Job is set to [Store to invalid job list], the invalid department code print job will be stored in the invalid department code print job list without printing.
- When the Invalid Department Code Print Job is set to [Print], the invalid department code print job will be printed.
- When the Invalid Department Code Print Job is set to [Delete], the invalid department code print job will be deleted.

13)Hide Department Code

Select this check box to display a department code in the blank symbols.

14)Server Name

Select the desired LDAP server as necessary. To register the LDAP servers, open the [Account Settings] - [LDAP Server Settings] dialog box from the [Device Settings] tab.

 P.84 "[Device Settings] tab"

15)[Import]

Click this to import custom settings (e.g. template, watermark, overlay, image quality type, custom paper size, profiles) to the printer driver.

How to import custom settings

- Click [Import]. A dialog box to select a file appears. Select a file (*cfu for Universal Printer 2, *cfp for Universal PS3, *cfv for Universal XPS) to be imported.
- Click [Open]. A dialog box to confirm if you overwrite the file appears. Then click [OK].

Note

In order to set and perform [Import], you must access the printer driver properties from the [Devices and Printers] folder (Windows Vista / Windows Server 2008: [Printer], Windows XP / Windows Server 2003: [Printers and Faxes]), but not from the [Print] dialog box in the application.

16)[Export]

Click this to export custom settings (e.g. template, watermark, overlay, image quality type, custom paper size, profiles) from the printer driver.

How to export custom settings

- Click [Export].
- The [Save as] dialog box appears. Specify a file name and a directory. Then click [Save].

Note

In order to set and perform [Export], you must access the printer driver properties from the [Devices and Printers] folder (Windows Vista / Windows Server 2008: [Printer], Windows XP / Windows Server 2003: [Printers and Faxes]), but not from the [Print] dialog box in the application.

17)[Restore All Defaults]

Click this to return settings in all the tab menus other than the [Device Settings] tab menus to the default ones. A confirmation dialog box appears as you click this, and if you click [OK], print settings in all the tab menus will return to the default ones.

Note

If you want to change the settings in the [Font] and [Device Settings] tab menus, you need to access with the administrator privilege from the Printers folder. For the details, see the following page:

 P.84 "[Device Settings] tab"

18)[Version Information]

Click this to display the [Version Information] dialog box.

SNMP Settings

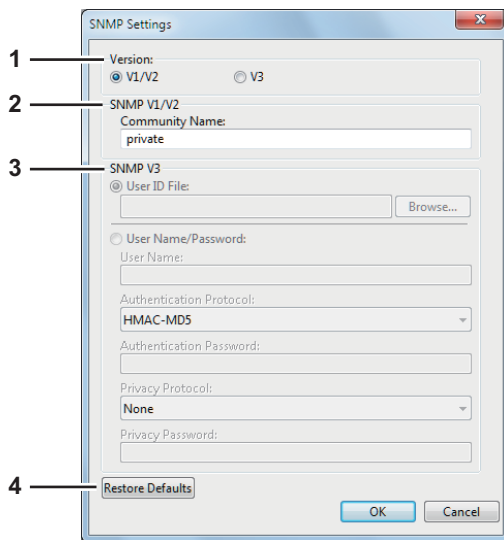

1) Version

Be sure to have the correct SNMP version set for your TOSHIBA MFP and select from the following options:

- **V1/V2** — Select this option to enable SNMP V1 and V2.
- **V3** — Select this option to enable SNMP V3.
- **V1/V2/V3 (for [Discovery Settings] dialog box only)** — Select this option to enable SNMP V1, V2, and V3.

2) SNMP V1/V2

Community Name—If a community name other than “private” (default) is set for the SNMP community name for your TOSHIBA MFP, enter its community name.

Notes

- To find your TOSHIBA MFP under the SNMP V1/V2 environment, the community names set for the target TOSHIBA MFP must be specified correctly. For help, consult your administrator.
- To change the community name, the administrator privilege is necessary. You must log in with the “Administrator” privilege and open the printer driver properties.
- Up to 31 characters including the following symbols can be entered for the Community Name.
! " # \$ % & ' () * + , - / : ; < = > ? @ [\] ^ _ ` { | } ~

3) SNMP V3

If SNMP V3 is enabled, select one of the following items to set how users are authenticated.

User ID File — Select this option when you want to use a user ID file. Click [Browse] and specify the user ID file.

User Name/Password — Select this option when you want to use the user name and password. When this option is selected, use the keyboard to select the following items:

- **User Name**
- **Authentication Protocol**
- **Authentication Password**
- **Privacy Protocol**
- **Privacy Password**

Notes

- If you select to enable SNMP V3, consult your network administrator for preliminary advice on how to authenticate users.
- Up to 31 characters including the following symbols can be entered for each of the User Name, Authentication Password and Privacy Password.
! \$ % & ' () - , < > @ [] ^ _ ` { } ~

4) [Restore Defaults]

Click this button when you want to reset all the settings back to the defaults.

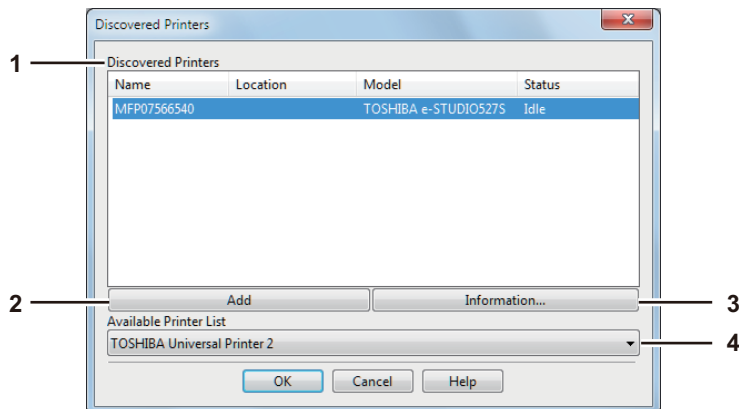
Add Printer**1) Discovered Printers**

This displays the e-STUDIO Series discovered over a network. You can check its name, installation site, model name and status.

2) [Add]

This adds the printers selected in the [Discovered Printers] box to [Printer Folder].

3) [Information]

This indicates the basic information of the printer selected in the [Discovered Printers] box. You can check the availability of color printing, 2-sided printing or stapling, its copying speed, resolution and the type of paper placed.

4) Available Printer List

This indicates the e-STUDIO Series printers registered in [Printer Folder].

Custom Paper Size

In the [Custom Paper Size] dialog box, up to 40 custom paper sizes can be defined. The custom page size that you specify can be selected in the [Original Paper Size] and [Print Paper Size] box on the [Basic] tab.

Note

The custom paper sizes that can be defined and the number of definitions vary depending on the models.

Tip

The defined custom paper size setting can be used in common for the Universal Printer 2 / Universal PS3 / Universal XPS printer drivers.

The [Custom Paper Size - Paper Size List] dialog box

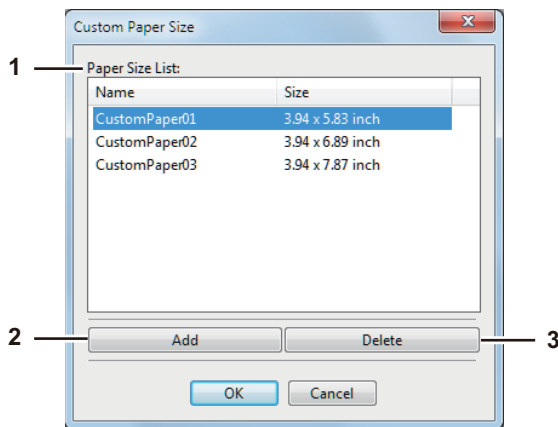

The [Custom Paper Size - Name] dialog box

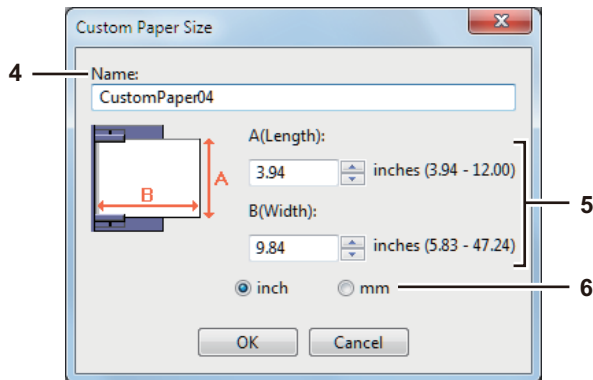

1) Paper Size List

Select the custom paper size that you want to modify.

2) [Add]

Click this to display the [Custom Paper Size - Name] dialog box.

3) [Delete]

Click this to clear and restore the default settings of the selected custom paper size that you selected in the [Paper Size List]. When you click this, the confirmation dialog box appears. Click [Yes] to delete the setting.

4) Name

Enter the custom paper size name. You can enter up to 63 characters. This name will be displayed in the [Original Paper Size] and [Print Paper Size] box on the [Basic] tab.

5) Paper Size

Enter A (Length) and B (Width) to specify the paper size.

Note

The selectable range of A (length) and B (width) differs depending on the model. Select values within the range shown on the right of each.

6) Units

Select the unit for the paper size. The default unit varies depending on the regional setting in the Windows.

Notes

- To register a custom paper size, either A (Length) or B (Width) should differ by more than 0.3 inches (7 mm) from the standard paper size. If not, the created custom paper size is considered as the standard paper size.
- You cannot create a custom paper size with A (Length) longer than B (Width). If you want to print such a document, do so by selecting [landscape] for the [Orientation].
- There are some precautions when you use custom size paper longer than the maximum standard size paper. For details, see the following page:
 P.130 "Printing on custom size paper longer than the standard size paper"

□ [Device Settings] tab

The [Device Settings] tab allows you to configure options. When any optional unit is installed in this equipment, set the configuration of the machine on this tab. The [Device Settings] tab can be displayed only from the Printers folder (and not when displaying the properties from the application's print dialog box).

Note

In order to set the [Device Settings] tab, you must access the printer driver properties from the [Devices and Printers] folder (Windows Vista / Windows Server 2008: [Printer], Windows XP / Windows Server 2003: [Printers and Faxes]). For detailed instructions on how to set the [Device Settings] tab, see the following page:

📖 P.15 “Configuring options manually”

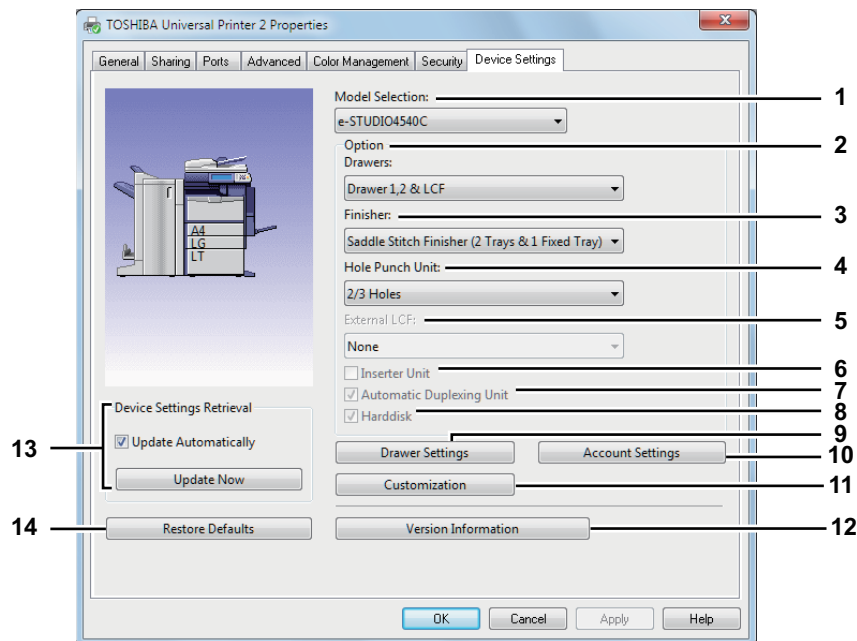

1) Model

This sets the model type.

Note

Selecting [Universal] restricts the printer driver functions to those common to all printers on the network, which is convenient for using other printers with your printer driver.

2) Option

This option sets whether the following optional devices are installed.

Note

The options that you can set vary depending on the models.

Drawers

This sets the installation of drawers according to the configuration.

- **Drawer1** — Select this when only Drawer 1 is installed.
- **Drawer 1 & LCF** — Select this when Drawer 1 and the Large Capacity Feeder are installed.
- **Drawer 1 & Drawer 3** — Select this when Drawers 1 and 3 are installed.
- **Drawer 1 & Drawer 3, 4** — Select this when Drawers 1, 3 and 4 are installed.
- **Drawer 1 & Drawer 2** — Select this when Drawers 1 and 2 are installed.
- **Drawer 1, 2 & Drawer 3** — Select this when Drawers 1, 2 and 3 are installed.
- **Drawer 1, 2 & Drawer 3, 4** — Select this when Drawers 1, 2, 3 and 4 are installed.
- **Drawer 1, 2 & LCF** — Select this when Drawers 1, 2 and the Large Capacity Feeder are installed.

Note

The Large Capacity Feeder is not available for some countries or regions.

3) Finisher

This sets whether or not the Finisher is installed.

- **None** — Select this when a Finisher is not installed.
- **Hanging Finisher** — Select this when a Hanging Finisher is installed.
- **Finisher** — Select this when a Finisher is installed.
- **Inner Finisher** — Select this when an Inner Finisher is installed.
- **Saddle Stitch Finisher** — Select this when a Saddle Stitch Finisher is installed.
- **Job Separator** — Select this when a Job Separator is installed.
- **Offset Tray** — Select this when a Offset Tray is installed.

4) Hole Punch Unit

This sets whether or not the Hole Punch Unit is installed.

- **None** — Select this when a Hole Punch Unit is not installed.
- **2 Holes** — Select this when a 2 Hole Punch Unit is installed.
- **2/3 Holes** — Select this when a 2/3 Hole Punch Unit is installed.
- **4 Holes (F)** — Select this when a 4 hole (F) punch unit is installed.
- **4 Holes (S)** — Select this when a 4 hole (S) punch unit is installed.

5) External LCF

This sets whether or not the External Large Capacity Feeder is installed.

- **None** — Select this when an External Large Capacity Feeder is not installed.
- **External LCF** — Select this when an External Large Capacity Feeder is installed.

6) Inserter Unit

Select this check box when the Inserter Unit is installed.

Note

This setting is selectable only when [Universal] is selected in the [Model] box.

7) Automatic Duplexing Unit

Select this check box when the Automatic Duplexing Unit is installed.

Note

This setting is selectable only when the model below is specified in the [Model] box.

- e-STUDIO2551C Series

8) Hard disk

Select this check box when the Hard disk Unit is installed.

Note

This setting is selectable only when the model below is specified in the [Model] box.

- e-STUDIO2550C Series

9) [Drawer Settings]

Click this to set the paper size and paper type of each drawer. The [Drawer Settings] dialog box appears by clicking this.

 P.87 “Drawer Settings”

10)[Account Settings]

Click this button to set whether the user management setting is enabled or not. You can also set whether the Private Print Restriction function and Hold Print Restriction function are enabled or not. The [Account Settings] dialog box appears upon clicking this button.

 P.88 “Account Settings”

11)[Customization]

This sets options specific to PCL6 or PostScript, or changes the Plug-in settings or the printer driver language. When you click this, the [Customization] dialog box appears.

 P.90 “Customization: [Plug-in] tab”

 P.91 “Customization: [Language] tab”

 P.92 “Customization: [PDL Settings] tab”

 P.93 “Customization: [ECO setting] tab”

Note

The Printer Language setting is available only for the printer drivers below.

- Universal Printer 2
- Universal PS3

12)[Version Information]

Click this to display the [Version Information] dialog box.

13)Device Settings Retrieval

This enables SNMP communication between this equipment and your computer to retrieve the option configuration information.

Update Automatically

Select this check box to update the option configuration information automatically every time you open the [Device Settings] tab.

[Update Now]

Click this to obtain the configuration information from this equipment immediately.

Tips

- If the connection to the equipment has not been configured correctly, the message “The address of your printer could not be located. Would you like to find it?” will be displayed when you click [Update Now]. If it is displayed, click [Yes] and search for the equipment using the [Local Discovery] dialog box. After searching for the equipment, SNMP communication will be enabled. For the instructions on how to search for the equipment, refer to the instructions of TopAccessDocMon.
- If you set any options on the [Device Settings] tab without two-way communications between this equipment and your computer, 2-sided printing is automatically enabled.

Note

If you disable SNMP Communication, TopAccessDocMon notification also will be disabled.

14)[Restore Defaults]

Click this to restore the configuration of this equipment displayed in the [Device Settings] tab menu to the original factory defaults.

Drawer Settings

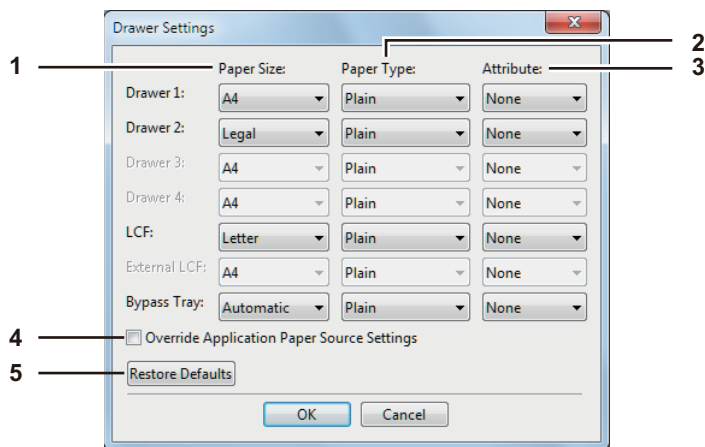

1) Paper Size

Select the paper size set in each drawer.

2) Paper Type

Select the paper type set in each drawer.

3) Attribute

Select the attribute of the paper. When you set the attribute, the drawer will be selected preferentially according to the print settings.

4) Override Application Paper Source Settings

Select this check box to use the paper source setting in the printer driver rather than the application setting.

5) [Restore Defaults]

Click this to restore the settings displayed in the [Drawer Settings] dialog box to the original factory defaults.

Tip

Drawers selectable differ depending on the model and the option configuration.

Account Settings

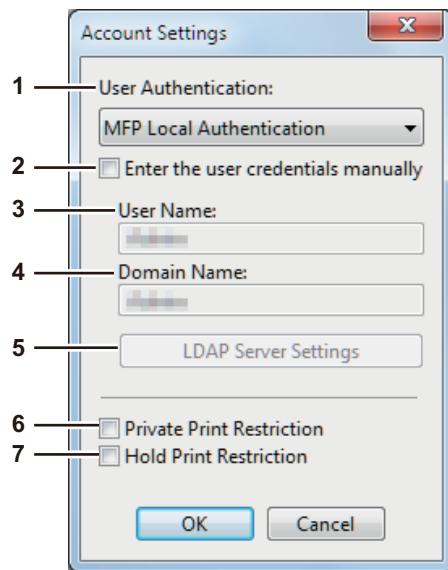

Tip

When SNMP communication is enabled, the following account information is automatically obtained from the equipment.

1) User Authentication

Select the authentication method which is to be used. Set it to correspond to that of your TOSHIBA MFP.

- **Off** — Select this not to perform user authentication.
- **MFP Local Authentication** — Select this to perform MFP Local Authentication.
- **Windows Domain Authentication** — Select this to perform Windows Domain Authentication.
- **LDAP Authentication** — Select this to perform LDAP Authentication.

2) Enter the user credentials manually

When this check box is selected, you are prompted to enter your user name and password every time you print a document. This option is available when any of MFP Local Authentication, Windows Domain Authentication, or LDAP Authentication is selected in the [User Authentication] box.

Tip

This option can be used together with any of the user authentication functions (MFP Local Authentication, Windows Domain Authentication, LDAP Authentication).

3) User Name

The user name that is entered to log in to your computer is displayed.

4) Domain Name

The domain name on which the equipment belongs is displayed.

5) LDAP Server Settings

When you click this button, the [LDAP Server Settings] dialog box will appear. This option can be selected only when [LDAP Authentication] is selected in the [User Authentication] box.

P.89 "Setting up LDAP servers"

6) Private Print Restriction

Select this check box to enable the Private Print Restriction function.

7) Hold Print Restriction

Select this check box to enable the Hold Print Restriction function.

Tips

- For details and setting of the Private Print Restriction function and Hold Print Restriction function, refer to the **TopAccess Guide**.
- After you adjust settings in the [Account Settings] dialog box, make sure to confirm that the settings have been changed as specified in the printing preferences dialog box, accessing from the [File] menu > [Printing Preferences]. You can also confirm that the settings have been changed as specified on the properties page of the printer driver when you print documents from applications.

Note

These functions below are available only when the hard disk is installed in the equipment.

- Private Print Restriction
- Hold Print Restriction

Setting up LDAP servers

The [LDAP Server Settings] dialog box allows you to register LDAP servers.

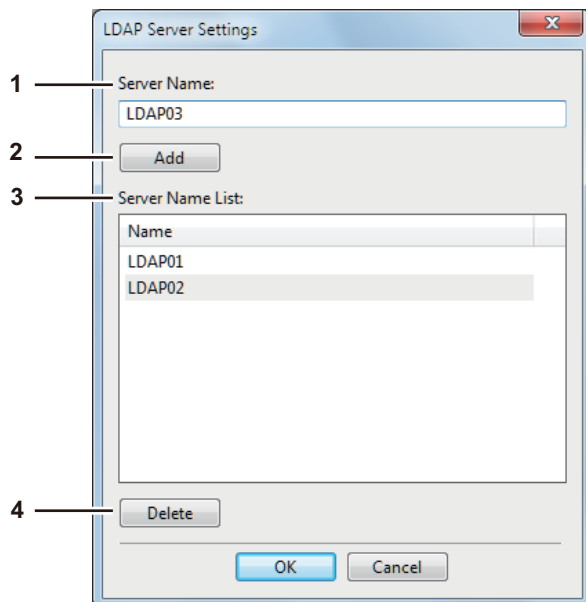

1) Server Name

Enter the desired LDAP server in this box if needed.

Tip

Up to 64 characters (excluding # ; \ =) can be entered for the [Server Name] box.

2) [Add]

Click this button to register the LDAP server in the [Server Name List], which has been entered in the [Server Name] box.

3) Server Name List

The registered LDAP servers are displayed in this list. Up to 16 LDAP servers can be registered.

4) [Delete]

Click this button to delete an LDAP server in [Server Name List]. Select the LDAP server that you want to delete in the list, and click this button.

Customization: [Plug-in] tab

You can enable or disable the Plug-in setting.

Note

The appearance order of these settings vary depending on the models.

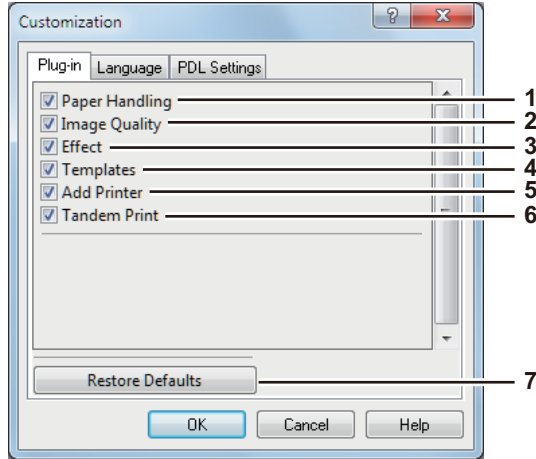

1) Paper Handling

Select this check box to enable the [Paper Handling] tab.

P.53 “[Paper Handling] tab”

2) Image Quality

Select this check box to enable the [Image Quality] tab.

P.59 “[Image Quality] tab”

3) Effect

Select this check box to enable the [Effect] tab.

P.70 “[Effect] tab”

4) Templates

Select this check box to enable the [Templates] tab.

P.94 “[Templates] tab”

5) Add Printer

Select this check box to enable [Add Printer] on the [Others] tab.

P.76 “[Others] tab”

P.81 “Add Printer”

6) Tandem Print

Select this check box to enable [Output Devices] on the [Others] tab.

P.76 “[Others] tab”

P.132 “Switching equipment to print jobs”

P.133 “Splitting a print job across two pieces of equipment (Tandem Printing)”

7) [Restore Defaults]

Click this to restore the factory defaults on the [Plug-in] tab.

Customization: [Language] tab

You can switch printer driver language.

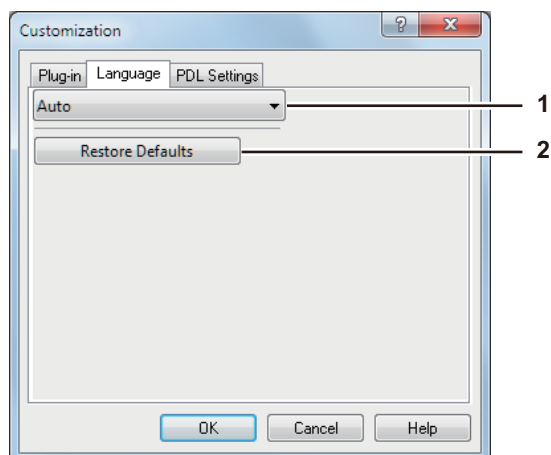

2

1) Language

This selects the language to be used.

- **Auto** / Chinese (Simplified) / Chinese (Traditional) / Danish / Dutch / English (UK) / English (US) / Finnish / French / German / Italian / Japanese / Norwegian, Nynorsk / Polish / Russian / Spanish / Swedish / Hungarian / Portuguese / Czech

Tip

[Auto] is selected by default. When [Auto] is selected, the most appropriate printer driver language is automatically set according to the regional and language settings in Windows OS.

2) [Restore Defaults]

Click this to restore the factory defaults on the [Language] tab.

Customization: [PDL Settings] tab

Note

The Printer Language setting is available only for the printer drivers below.

- Universal Printer 2
- Universal PS3

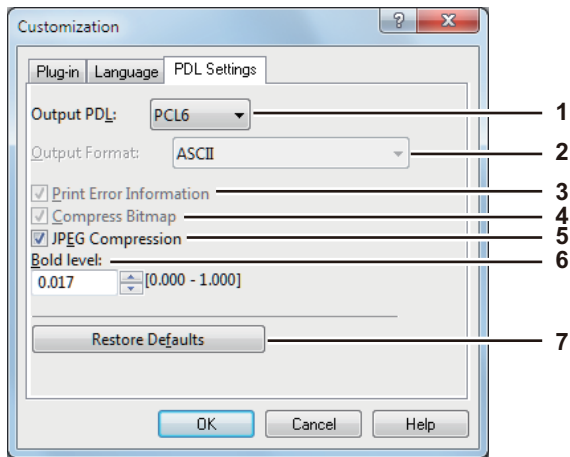

1) Output PDL

This selects the printer driver language (PDL) to be printed. The setting can be changed only when the Universal Printer 2 printer driver is used. The setting is fixed to [PostScript] when the Universal PS3 printer driver is used.

- **PCL6** — Select this to print in PCL6.
- **PostScript** — Select this to print in PostScript.

Notes

- If [PostScript] is selected in the Universal Printer 2 printer driver, printing from an application by PostScript pass through output cannot be performed. Since PostScript is generated via GDI, it is limited to the RGB color space. To perform pass-through printing from applications which can directly generate PostScript such as Adobe Illustrator, use the Universal PS3 printer driver.
- The model below only supports [PCL6]. Printing is not available when [PostScript] is selected.
 - e-STUDIO2551C Series

2) Output Format

This selects an output format for PostScript printing. This setting can be changed only when [PostScript] is selected in the [Output PDL] box.

- **ASCII** — A job is sent in ASCII format (enabling PostScript code editing with a text editor or a word processor).
- **Encapsulated PostScript (EPS)** — A job is printed as an image file in EPS format (for PostScript-compatible printers).
- **Using Adobe DSC** — A job is sent in PostScript format that is optimized to reduce printing errors.

Note

EPS format is usually used for creating images to be imported into a document. Therefore, only the first page of a document can be printed when [Encapsulated PostScript (EPS)] is selected. Also the destination where the paper should exit can be set only by the administrator. For the details, ask your administrator.

3) Print Error Information

This prints PostScript errors which occurred during printing. This setting can be changed only when [PostScript] is selected in the [Output PDL] box.

4) Compress Bitmap

This sends the compressed bitmaps to this equipment. This setting is displayed only when the Universal Printer 2 printer driver is used. Also this setting can be changed only when [PostScript] is selected in the [Output PDL] box.

5) JPEG Compression

This sends compressed JPEG data to this equipment. This setting is displayed only when the Universal Printer 2 printer driver is used. Also this setting can be changed only when [PCL6] is selected in the [Output PDL] box.

6) Bold level

This adjusts the boldness level of characters. You can adjust the preferred level between 0.000 and 1.000. The default value is "0.017".

Note

This option may have no effect on some fonts.

7) [Restore Defaults]

Click this to restore the factory defaults on the [PDL Settings] tab.

Customization: [ECO setting] tab

You can switch the output device to save paper.

For example, if e-STUDIO306LP exists on a network, the switching screen appears at printing and you can select whether e-STUDIO306LP is used for printing or not.

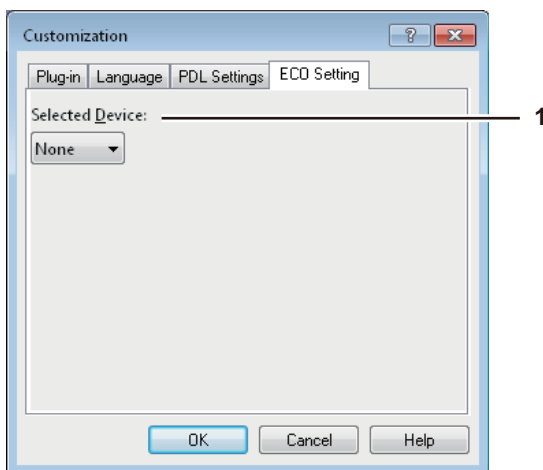
**1) Selected Device**

Select the output device used for printing to save paper.

Notes

- To select the device, you need to add the device to the print server or client computer beforehand.
- When you add Selected Device to the print server, you need to share it. Or, select the [Security] tab on the Properties screen of the added device, and select the [Allow] check box for [Manage printers]. For details, contact your service technician or service representative.
- The switching screen does not appear at printing if a device is selected as Selected Devices on the [Output Devices] screen.
- If the selected device does not support features enabling the print options of the job, printing may not be performed properly.
- Department code confirmation for the selected device is not performed when the job is printed from the selected one. If a department code specified in the [Department Code] box on the [Others] tab is not recognized on it, Department Management for this print job is not performed.

Tip

This function switches the output device. The print settings and PDL settings of printer driver which is used for sending jobs are used at printing.

□ [Templates] tab

You can register print options that you frequently use as a profile. On the [Templates] tab you can save this profile in a Template Button. Also you can display a dialog box for selecting Template Buttons automatically upon printing, enabling easy printing with profiles.

📖 P.30 “Setting up print options with Template Buttons”

Tip

To use a Template Button, you must first save a profile in this button. For instructions on how to save profiles, see the following page:

📖 P.27 “Setting print options using profiles”

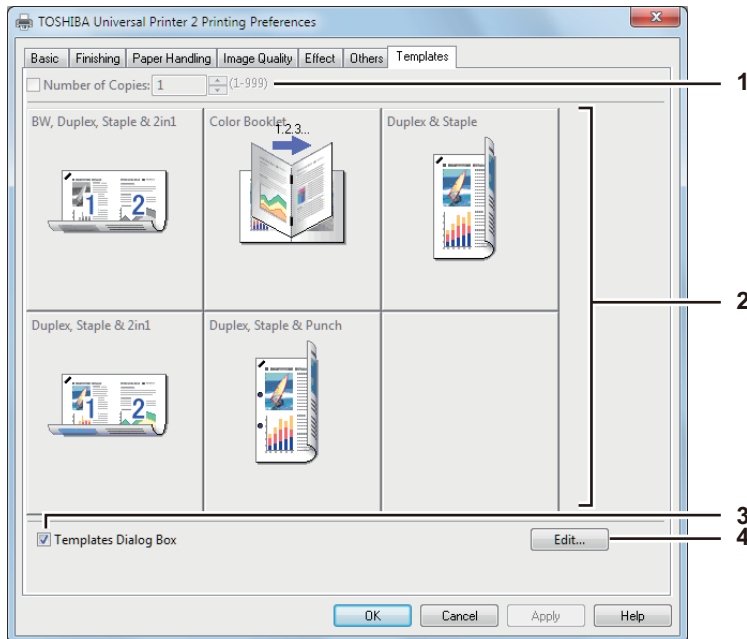

1) Number of Copies

This sets the number of copies.

Note

The selectable range of the number of copies differs depending on the model.

- For the e-STUDIO6570C Series, e-STUDIO6550C Series, e-STUDIO857 Series and e-STUDIO856 Series
1 copy to 9,999 copies
- Other models
1 copy to 999 copies

2) Template Button

Click this to apply the profile saved in a Template Button to each setting of the printer driver.

On the Template Button, the name of the profile saved and the print image of the job appear. 5 factory default profiles below are saved in a Template Button. You can save up to 6 profiles, including 5 default ones.

- BW, Duplex, Staple & 2in1
- Color Booklet
- Duplex & Staple
- Duplex, Staple & 2in1
- Duplex, Staple & Punch

3) Templates Dialog Box

Select this check box to display the [Templates] dialog box automatically upon printing. You can select any of the Template Buttons displayed on the [Templates] dialog box. This saves you the effort of opening the printer driver menu and setting up profiles each time you print, in such cases as when you use profiles frequently.

4) [Edit]

This edits the Template Buttons. Click this to display the [Edit Templates] dialog box.

 P.95 “Edit Templates”

Edit Templates

You can edit the settings of the Template Buttons.

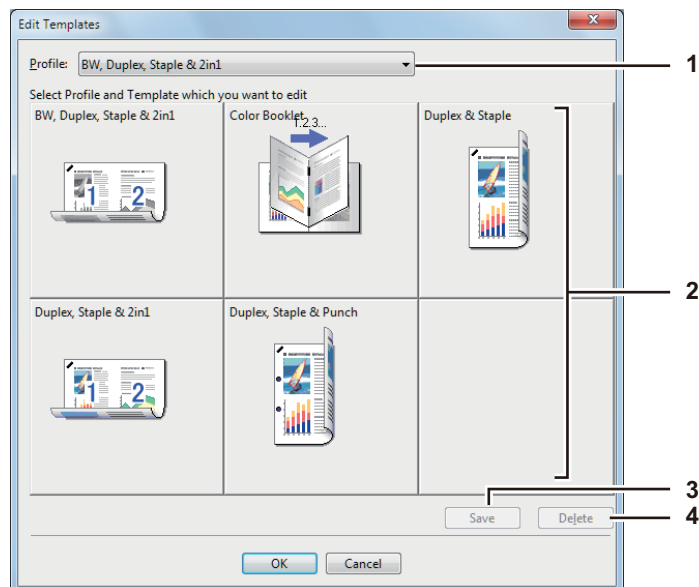
**1) Profile**

This selects the profile to be saved in a Template Button.

2) Template Button

This selects the Template Button to be edited.

3) [Save]

This saves the chosen profile in the selected Template Button.

4) [Delete]

This deletes the settings of the selected Template Button.

Note

The print options registered in each profile are not deleted even if you click [Delete].

Printing With Best Functions for Your Needs

In this section, procedures are given to print various types of print jobs, using the layout and finishing options. Read this section before starting printing and select the procedure best suited for your needs.

- 📖 P.96 "Printing various print job types"
- 📖 P.108 "Layout and finishing options in [Basic] tab menu"
- 📖 P.110 "Layout and finishing options in [Finishing] tab menu"
- 📖 P.119 "Finishing options in [Paper Handling] tab menu"
- 📖 P.122 "Finishing options in [Effect] tab menu"
- 📖 P.127 "Using various types of paper"
- 📖 P.132 "Switching equipment to print jobs"
- 📖 P.133 "Splitting a print job across two pieces of equipment (Tandem Printing)"

■ Printing various print job types

The printer drivers provide various ways to handle such jobs as Scheduled Print, Private Print, Hold Print, Proof Print, Overlay Image file, Store to e-Filing, and Multiple Job Type.

- 📖 P.97 "Printing scheduled print jobs"
- 📖 P.98 "Printing private print jobs"
- 📖 P.99 "Printing hold print jobs"
- 📖 P.100 "Printing proof print jobs"
- 📖 P.101 "Creating an overlay file"
- 📖 P.102 "Storing to e-Filing"
- 📖 P.105 "Multiple Job Type"

Note

These functions below are available only when the hard disk is installed in the equipment.

- Scheduled Print
- Private Print
- Hold Print
- Proof Print
- Store to e-Filing
- Multiple Job Type

□ Printing scheduled print jobs

The Print Scheduling feature allows you to specify the date and time to print your job. This is especially useful for delaying your print job until the off-peak hours.

Notes

- This function is available only when the hard disk is installed in the equipment.
- Time of the System and MFP should be the same.

Printing on a specified date and time

- 1 Display the [Basic] tab menu.
- 2 Select [Scheduled Print] in the [Print Job] box.

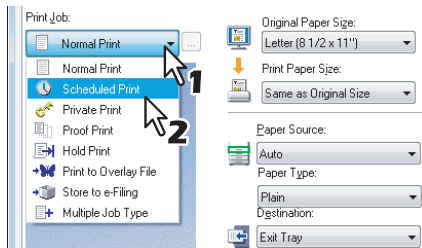

- 3 Click [...] on the right of the [Print Job] box. The [Scheduled Print] dialog box appears.
- 4 Click the arrow button at the [Date] box to display the Calendar window, and select the desired date for your print job.

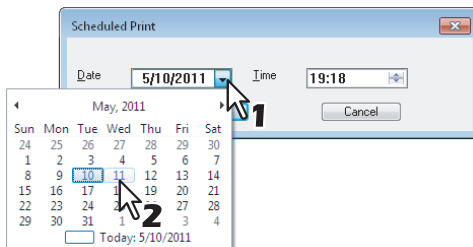

- 5 Select the [Time] box and click the spin button to change the time.



- To change the hour, select the hour number and click the spin button.
- To change the time, select the time number and click the spin button.

- 6 Click [OK].
- 7 Set any other print options you require and click [OK].
- 8 Click [OK] or [Print] to send the print job. The document will be queued to be printed at the specified time and date.

□ Printing private print jobs

When you want to print private documents, use this feature.

Note

This function is available only when the hard disk is installed in the equipment.

Printing confidential documents

- 1 Display the [Basic] tab menu.
- 2 Select [Private Print] in the [Print Job] box.

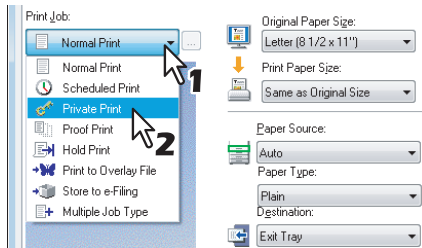

- 3 Set any other print options you require and click [OK].
- 4 Click [OK] or [Print] to send the print job.
The print job is stored in the Private Print job list in the touch panel display.
- 5 Enter a password in the [Password] box and click [OK].

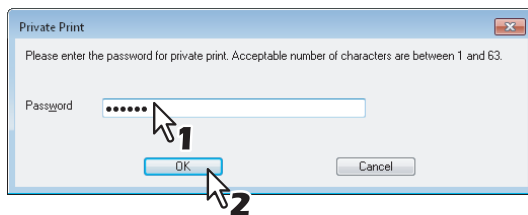

The print job is stored in the Private Print job list in the touch panel display.

Notes

- Enter a password using the alphanumeric characters and symbol characters (ASCII code characters between 0x21 to 0x7E) in the [Password] box. The password must be between 1 and 63 characters.
- When you enter this password on the touch panel display, confidential documents will be printed. If you forget it, you will not be able to print them.

- 6 Press the [PRINT] button on the control panel.
The print job list is displayed.
- 7 Select [PRIVATE] on the touch panel.

Tip

If the Private print job list is not displayed, select [PRIVATE] from the box of the job types.

- 8 Select the desired user name and press [OK].

Tip

When you enter the nickname for the [User name (Alias)] box on the [Others] tab, and send the job to the equipment, its nickname will be displayed on the Private Print job list. If not, the user name that is entered to log in to your computer will be displayed on the Private Print job list.

9 Enter the password for the Private Print job, which has previously been set via the computer, and then press [OK].

- When the user name that is entered to log in to your computer is used for [User name (Alias)]: The displayed list contains the Private Print jobs for which the same password has been set.
- When the nickname is entered for [User name (Alias)]: The displayed list contains the Private Print jobs for which the same nickname and the same password have been set.

10 Select the desired job (desired document name) on the private print job list and press [PRINT].

□ Printing hold print jobs

When you want to print Hold Print documents, use this feature.

Note

This function is available only when the hard disk is installed in the equipment.

Printing hold print documents

- 1 Display the [Basic] tab menu.**
- 2 Select [Hold Print] in the [Print Job] box.**

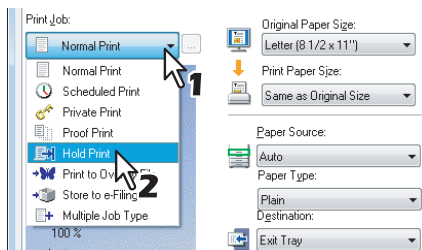

- 3 Set any other print options as required and click [OK].**
- 4 Click [OK] or [Print] to send the print job.**
The print job is stored in the Hold Print job list in the touch panel display.
- 5 Press the [PRINT] button on the control panel.**
- 6 Select [HOLD] on the touch panel.**
- 7 Select the desired user name.**

Tip

When you enter the nickname for the [User name (Alias)] box on the [Others] tab, and send the job to the equipment, its nickname will be displayed on the Hold Print job list. If not, the user name that is entered to log in to your computer will be displayed on the Hold Print job list.

8 Select the desired job on the Hold Print job list and press [PRINT].

Tips

- When the user name that is entered to log in to your computer is used for [User name (Alias)]: The displayed list contains the Hold Print jobs which have been registered by the selected user.
- When the nickname is entered for [User name (Alias)]: The displayed list contains all the Hold Print jobs which have been registered by users having the same nickname.

□ Printing proof print jobs

You can print out one proof copy as a trial first. This helps to prevent wasting paper. After you proof it, you are prompted to specify whether you want to continue the print job or delete it.

Notes

- This function is available only when the hard disk is installed in the equipment.
- When you want to print multiple copies, each of which is to be sent as an individual print job by your application, all the copies, not just one copy, will be printed even if you set Proof Print. In such a case, print just one trial copy first, and then specify the required number of copies on the touch panel display.

Printing a proof copy

- 1 Display the [Basic] tab menu.
- 2 Select [Proof Print] in the [Print Job] box.

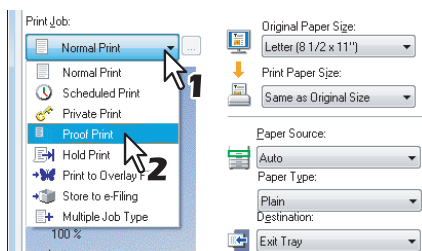

- 3 Set any other print options you require and click [OK].
- 4 Click [OK] or [Print] to send the print job.
One copy of the document is printed and remaining sets of job is stored in the Proof Job list in the touch panel display.
- 5 Press the [PRINT] button on the control panel.
- 6 Select [PROOF] on the touch panel.
- 7 Select the desired job on the proof print job list and press [PRINT].

□ Creating an overlay file

You can save up to 20 documents as overlay files using printer driver. You can print an overlay on the foreground or background of a document. To do that, you must first create an overlay file.

📖 P.125 “Printing with an overlay file”

Notes

- If you save a multi-page document as an overlay file, only the first page of the document will be saved as an overlay file.
- Both the overlay file and the documents on which you superimpose the overlay image must be created in the same size, color mode, and orientation.

Printing a document as an overlay file

- 1 Display the [Basic] tab menu.
- 2 Select [Print to Overlay File] in the [Print Job] box.

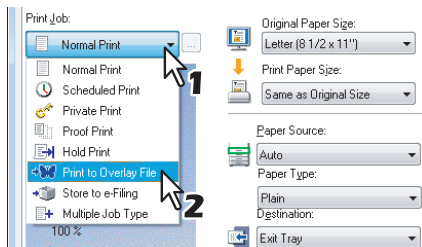

- 3 Click [...] on the right of the [Print Job] box. The [Overlay Image Name] dialog box appears.
- 4 Enter an overlay image name and then click [OK].

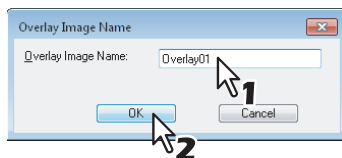

You can enter up to 63 characters.

- 5 Set any other print options you require and click [OK].
- 6 Click [OK] or [Print] to send the print job. The document is saved as an overlay file.

Tip

You can use a created overlay file when you want to print a document.

📖 P.125 “Printing with an overlay file”

□ Storing to e-Filing

The Store to e-Filing feature allows you to send print jobs to e-Filing on this equipment. The job stored to e-Filing can then be printed from the touch panel display at a later time. It can be also composed with other documents using the e-Filing web utility.

You can select either a [public] or [user] box to store print jobs. You can also specify a folder in which the print job is to be stored in these boxes. The public box is shared by all users who can see the jobs stored in this box. User boxes are boxes that users can create as desired. Access to user boxes can be restricted with a password.

Notes

- This function is available only when the hard disk is installed in the equipment.
- When the following paper sizes are selected for the originals or the print paper, [Store to e-Filing] is not available.

Additionally, when paper of those sizes is also included in a part of the documents, the printing job cannot be stored in e-Filing either.

 - Custom paper
 - Non-standard size paper (bypass tray)
 - TAB paper
 - IndexCard (3x5")
 - Executive (7 1/4 x 10 1/2")
 - Envelope Com9 (3 7/8 x 8 7/8")
 - Envelope Com10 (4 1/8 x 9 1/2")
 - Envelope Monarch (3 7/8 x 7 1/2")
 - Envelope DL (110 x 220 mm)
 - Envelope Cho-3 (120 x 235 mm)
 - Envelope Cho-4 (90 x 205 mm)
 - Envelope You-4 (105 x 235 mm)
 - Envelope C5 (162 x 229 mm)
- When you store a document in e-Filing using the printer driver, the printing image (not the original document in your computer) will be stored in e-Filing.
- Documents stored in e-Filing are retained in the best image quality for printing. If you want to download them into your computer in a higher image quality, scan the original documents and store them in e-Filing.

Tips

- You can manage the files within a box from the touch panel display. Refer to the **e-Filing Guide** to manage files in a box.
- You can also manage the files within a box using the e-Filing web utility. Refer to the **e-Filing Guide**.

Saving a print job to a public box

- 1 Display the [Basic] tab menu.
- 2 Select [Store to e-Filing] in the [Print Job] box.

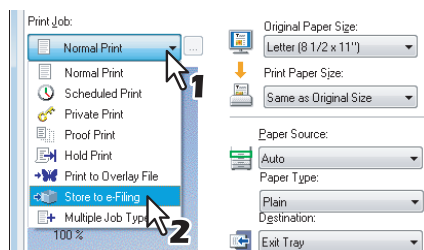

- 3 Set any other print options you require and click [OK].

4 Select [Public Box].

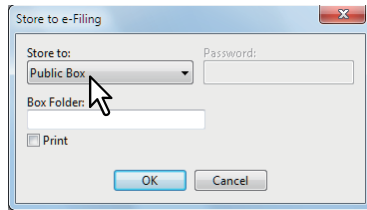

5 When you specify a folder in which the print job is to be stored in a Public Box, enter the folder name in the [Box Folder] box.

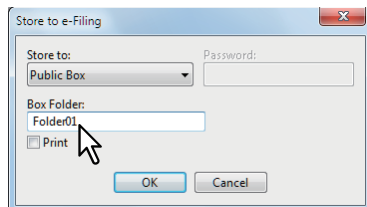

Notes

- If the entered folder name is not found, a new folder is created under this box.
- Enter the folder name within 64 characters.
- If the number of folders has reached 100, you cannot create any more.

6 If you print the job as well as save it to the Public Box, select the [Print] check box.

7 Click [OK].

8 Click [OK] or [Print] to send the print job. The print job is saved to the public box.

Saving a print job to a user box

1 Display the [Basic] tab menu.

2 Select [Store to e-Filing] in the [Print Job] box.

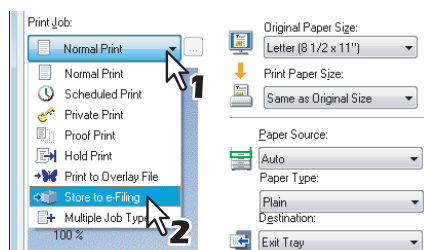

3 Set any other print options you require and click [OK].

4 Select a user box to save a print job and enter the password (maximum 20-digit) for the user box in the [Password] box if required.

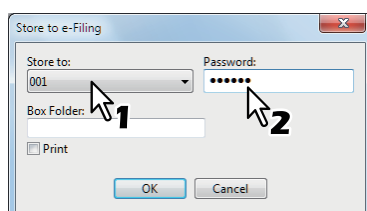

- 5** When you specify a folder in which the print job is to be stored in a user box, enter the folder name in the [Box Folder] box.

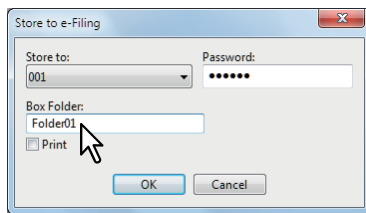

Notes

- If the entered folder name is not found, a new folder is created under this box.
- Enter the folder name within 64 characters.
- If the number of folders has reached 100, you cannot create any more.

- 6** If you print the job as well as saving to a box, select the [Print] check box.

- 7** Click [OK].

- 8** Click [OK] or [Print] to send the print job.
The print job is saved to the specified user box.

□ Multiple Job Type

The Multiple Job Type feature allows you to combine any of Scheduled Print, Private Print, Hold Print, Proof Print, Proof Private Print and Proof Hold Print, with Store to e-Filing.

For example, you can store a job in the specified e-Filing of this equipment and print it at the specified time by combining Scheduled Print and Store to e-Filing.

To use the Multiple Job Type feature, click [...] on the right of the [Print Job] box and select the job types to be combined.

Notes

- This function is available only when the hard disk is installed in the equipment.
- Before performing Scheduled Print, make sure the date and time of this equipment and your computer are the same.
- When you print multiple copies, each of which is to be sent as an individual print job by your application, all of the copies are printed even if you set Proof Print. In this a case, perform Proof Print of only one copy first, and then change the number of copies on the touch panel to print the rest.
- Documents stored in e-Filing are retained with the optimal image quality for printing. If you want to download them into your computer with a higher image quality, scan the original documents and store them in e-Filing.
- When you store a document in e-Filing using the printer driver, it is stored as an image. This is not stored in e-Filing in the same way as the original document is stored in your computer.

Tips

- You can manage files in e-Filing on the touch panel. For instructions on how to manage them, refer to the **e-Filing Guide**.
- You can also manage files in e-Filing using the e-Filing web utility. For instructions on how to manage them with the e-Filing web utility, refer to the **e-Filing Guide**.

Printing with the Multiple Job Type feature

- 1 Display the [Basic] tab menu.
- 2 Select [Multiple Job Type] in the [Print Job] box.

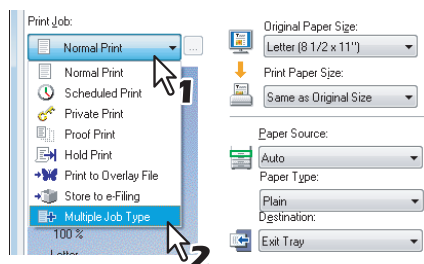

- 3 Click [...] on the right of the [Print Job] box.
The [Multiple Job Type] dialog box appears.

4 Select a job type in the [Print Job] box.

The setup screen is switched according to the selected job type.

- Set [Date] and [Time] if you select [Scheduled Print].

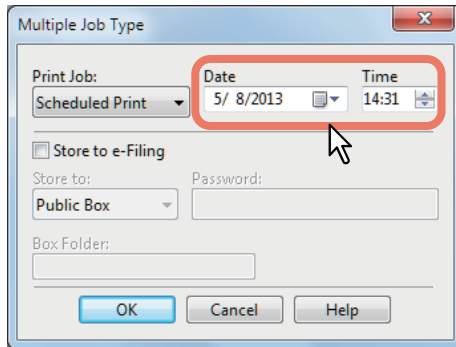

- Enter a password if you select [Private Print] or [Proof Private Print].

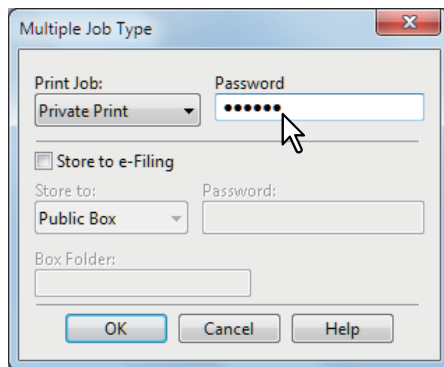

Notes

- Enter a password using the alphanumeric characters and symbol characters (ASCII code characters between 0x21 to 0x7E) in the [Password] box. The password must be between 1 and 63 characters.
- When you enter this password on the touch panel display, confidential documents will be printed. If you forget it, you will not be able to print them.

5 If you want to store a print job in this equipment, select the [Store to e-Filing] check box.

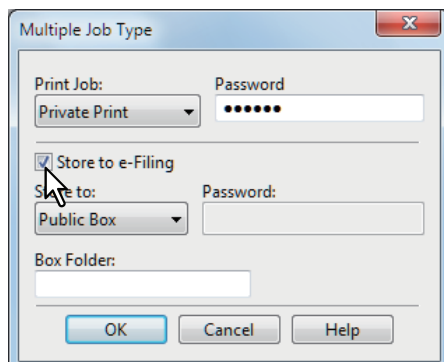

6 Select where the print job is stored at the [Store to] box.

- If you store the print job in a user box, enter a password if required.

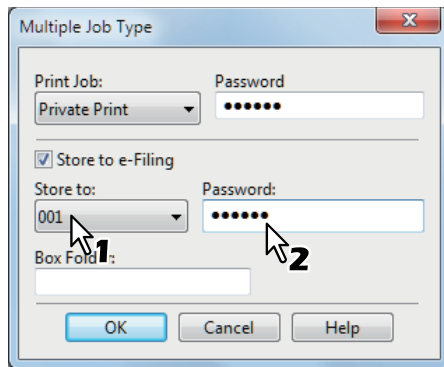

7 When you specify a folder in which the print job is to be stored in the selected e-Filing, enter its folder name in the [Box Folder] box.

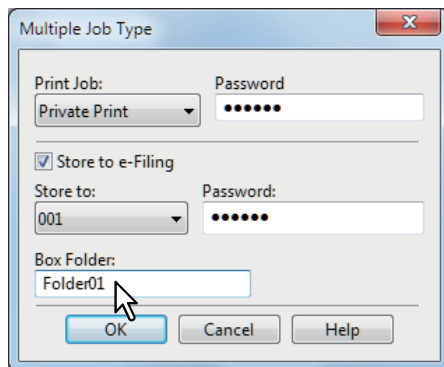

Notes

- If the entered folder name is not found, a new folder is created in the selected e-Filing under this name.
- Enter a folder name within 64 characters.
- If the number of folders has reached 100, you cannot create any more.

8 Click [OK].

9 Click [OK] or [Print] to send the print job.

- If you select [Scheduled Print], the job is printed at the specified date and time.
- If you select [Private Print] or [Proof Private Print], the job is stored in this equipment as a Private Print job. Print this job on the touch panel.
 📖 P.98 "Printing private print jobs"
- If you select [Hold Print] or [Proof Hold Print], the job is stored in this equipment as a Hold Print job. Print this job on the touch panel.
 📖 P.99 "Printing hold print jobs"
- If you select [Proof Print], [Proof Private Print] or [Proof Hold Print], one sample copy is printed and the rest is stored in this equipment as a Proof Print job. Print this job on the touch panel.
 📖 P.100 "Printing proof print jobs"
- If you select the [Store to e-Filing] check box, the print job is stored in the specified e-Filing.

■ Layout and finishing options in [Basic] tab menu

Using the printer driver, you can set various layout options to suit your preferences. In this section various printing functions enabled with the [Basic] tab menu are explained.

- 📖 P.108 “Fitting images within paper size”
- 📖 P.109 “Printing color documents in gray scale”
- 📖 P.110 “Printing color documents in twin colors”

□ Fitting images within paper size

You can automatically enlarge or reduce an image to fit into a specified paper size, or manually set the scale to enlarge or reduce it. Also you can combine the desired paper size and reproduction ratio.

Printing enlarged or reduced image to fit the specified paper size

- 1** Display the [Basic] tab menu.
- 2** Select the document size on the [Original Paper Size] box. Then select the paper size that you want to print at the [Print Paper Size] box.

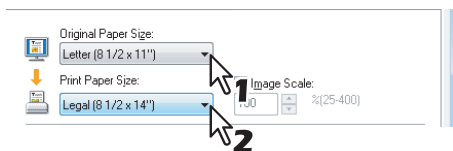

The document image is automatically enlarged or reduced depending on the original paper size and print paper size.

- 3** Set any other print options you require and click [OK].
- 4** Click [OK] or [Print] to send the print job.
The enlarged or reduced image is printed to fit the specified paper size.

Printing an enlarged or reduced image by specifying the scale manually

- 1** Display the [Basic] tab menu.
- 2** Check the [Image Scale] box. Then enter the scale.

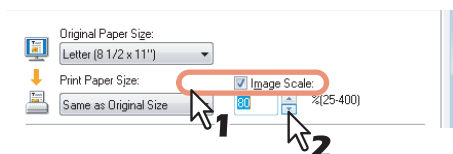

The scale can be set from 25% to 400% in units of 1%.

- 3** Set any other print options you require and click [OK].
- 4** Click [OK] or [Print] to send the print job.
An enlarged or reduced image is printed in the specified scale.

Combining a paper size and a reproduction ratio

You can combine the desired paper size and reproduction ratio, for example, printing an A4 original to A3 copy paper at a reproduction ratio of 100%.

- 1** Display the [Basic] tab menu.
- 2** Select the document size on the [Original Paper Size] box. Then select the paper size that you want to print at the [Print Paper Size] box.

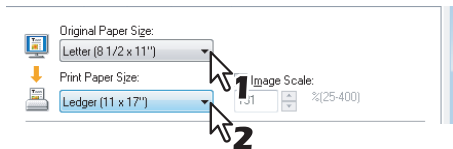

The document image is automatically enlarged or reduced depending on the original paper size and print paper size.

- 3** Check the [Image Scale] box. Then enter the scale.

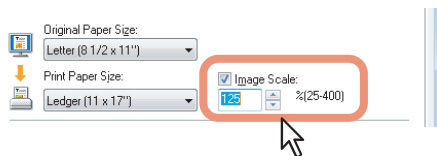

The scale can be set from 25% to 400% in units of 1%.

- 4** Set any other print options you require and click [OK].
- 5** Click [OK] or [Print] to send the print job.
The image is printed on paper of the specified size at the specified reproduction ratio.

□ Printing color documents in gray scale

This equipment can print in color as well as black and white. The printer driver automatically detects whether the document uses only color or only black and white, and it prints the document accordingly. Additionally, you can select the black and white mode manually to print a color document in the gray scale to reduce the print cost and consumption of color toners.

Printing a color document in gray scale

- 1** Display the [Basic] tab menu.
- 2** Select [Black and White] at the [Color] box.

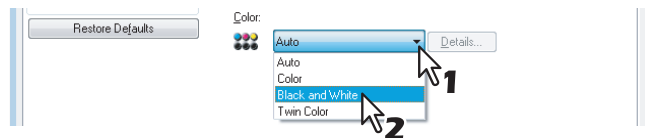

- 3** Set any other print options you require and click [OK].
- 4** Click [OK] or [Print] to send the print job.
The print job is printed in the gray scale.

□ Printing color documents in twin colors

This equipment can print in the twin color mode.

When the document is printed in the twin color mode, the black parts of the document are printed in black and the colored parts of the document are printed in a specified color.

Printing a color document in twin color mode

- 1 Display the [Basic] tab menu.
- 2 Select [Twin Color] at the [Color] box.

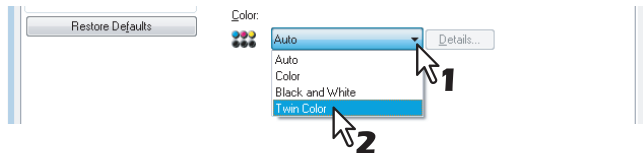

- 3 Click [Details].
The [Twin Color] dialog box appears.
- 4 Select a color in which the color parts of the document are to be printed at the [Color] box and click [OK].

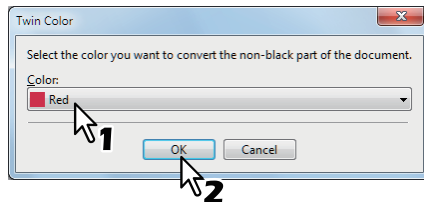

- 5 Set any other print options you require and click [OK].
- 6 Click [OK] or [Print] to send the print job.
The print job is printed in the twin color mode.

■ Layout and finishing options in [Finishing] tab menu

Using the printer driver, you can set various layout options to suit your preferences. In this section various printing functions enabled with the [Finishing] tab menu are explained.

- 📖 P.110 "Sort printing"
- 📖 P.112 "Printing on both sides of a sheet"
- 📖 P.112 "Making a booklet"
- 📖 P.116 "Printing several pages on one sheet"
- 📖 P.117 "Stapling"
- 📖 P.117 "Hole punching"
- 📖 P.118 "Dividing one image into multiple sheets (Poster Print)"

□ Sort printing

You can select how multiple copies of a document to be output, such as separately for each copy, grouping each page, and alternating the paper direction for each copy.

Sorting printed documents according to the copies

- 1 Display the [Basic] tab menu.
- 2 Enter the number of copies to be printed at the [Number of Copies] box.

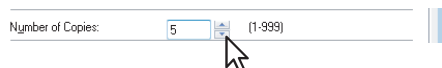

- 3** Display the [Finishing] tab menu.
- 4** Select [Sort Copies] icon at [Copy Handling].



- 5** Set any other print options you require and click [OK].
- 6** Click [OK] or [Print] to send the print job.
The printed documents are sorted according to the copies.

Sorting printed documents according to the pages

For example, assume that you have a three-page job (A, B, C) and you want three copies of each page in this order (AAA, BBB, CCC).

- 1** Display the [Basic] tab menu.
- 2** Enter the number of copies to be printed at the [Number of Copies] box.

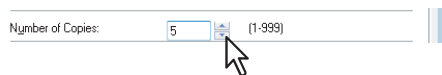

- 3** Display the [Finishing] tab menu.
- 4** Select [Group Copies] icon at [Copy Handling].



- 5** Set any other print options you require and click [OK].
- 6** Click [OK] or [Print] to send the print job.
The printed documents are sorted according to the pages.

Sorting printed documents horizontally and vertically for each copy

Notes

- Rotated Sort Copies cannot be enabled on some models.
- Rotated Sort Copies can be enabled only when printing on Letter, A4, B5, or 16K.
- To make Rotated Sort Copies, sheets to be used must be placed both horizontally and vertically (example: A4 and A4-R).

- 1** Display the [Basic] tab menu.
- 2** Enter the number of copies to be printed at the [Number of Copies] box.

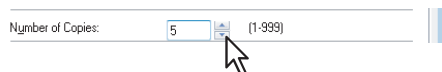

- 3** Display the [Finishing] tab menu.
- 4** Select the [Rotated Sort] icon at [Copy Handling].



- 5** Set any other print options you require and click [OK].

6 Click [OK] or [Print] to send the print job.

The printed documents are alternately sorted horizontally and vertically for each copy.

□ Printing on both sides of a sheet

You can print on both sides of the paper.

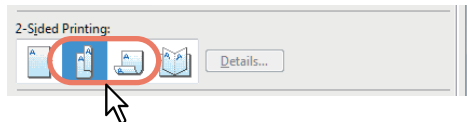
Printing on both sides of paper**1 Display the [Finishing] tab menu.****2 Select the [2-Sided Printing] direction to be printed.**

Long Edge — Select this to print on both sides of the paper with a margin on the long edge.

Short Edge — Select this to print on both sides of the paper with a margin on the short edge.

Tip

You can also set booklet printing at the [2-Sided Printing] option by selecting the [Booklet] icon. For instructions on how to perform booklet printing, see the following section.

P.112 “Making a booklet”

3 Set any other print options you require and click [OK].**4 Click [OK] or [Print] to send the print job.**

The print job is printed on both sides of paper in the specified direction.

□ Making a booklet

You can create a document in a book- or magazine-style publication by selecting the Booklet option. Also you can create a folded booklet by automatically stapling (saddle-stitching) and folding the center of a printed document.

For example, if you create a document on Letter-size paper (8½ x 11 inches) and then print in booklet mode, the yield is a 5½-x-8½- inch booklet. Each page has been scaled to fit on half a sheet and reordered so that the booklet is properly paginated when folded.

To retain your original document size when printing booklets, select the booklet size to be the same as your original document size. Then your 8½-inch document is printed on Ledger size paper (11 x 17 inches) and reordered so that, when folded, the yield is an 8½-x-11-inch booklet. You can select from the following page-size options when printing a booklet:

- Letter Booklet on Ledger
- A4 Booklet on A3
- A5 Booklet on A4
- B5 Booklet on B4

Note

The available paper sizes vary depending on the models.

Creating a booklet**1 Display the [Finishing] tab menu.**

2 Select the [Booklet] icon under [2-Sided Printing].

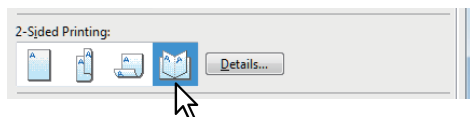

3 Click [Details].

The [Booklet Details] dialog box appears.

4 Select the booklet size at the [Output Document Layout] box.

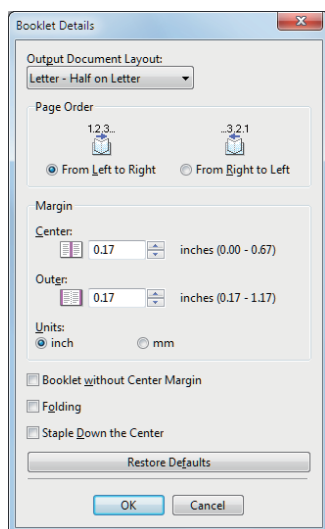

A5 on A4 — Select this to print an A5 size booklet. Every 2 pages are printed on A4 paper to fit on half a sheet (A5).

A4 on A3 — Select this to print an A4 size booklet. Every 2 pages are printed on A3 paper to fit on half a sheet (A4).

B5 on B4 — Select this to print a B5 size booklet. Every 2 pages are printed on B4 paper to fit on half a sheet (B5).

B6 on B5 — Select this to print a B6 size booklet. Every 2 pages are printed on B5 paper to fit on half a sheet (B6).

1/2 Folio on Folio — Select this to print a 1/2 Folio size booklet. Every 2 pages are printed on Folio paper to fit on half a sheet.

A6 on A5 — Select this to print an A6 size booklet. Every 2 pages are printed on A5 paper to fit on half a sheet (A6).

Letter-Half on Letter — Select this to print a 1/2 Letter size booklet. Every 2 pages are printed on Letter paper to fit on half a sheet.

LT on LD — Select this to print a Letter size booklet. Every 2 pages are printed on Ledger paper to fit on half a sheet (Letter).

1/2 LG on LG — Select this to print a 1/2 Legal size booklet. Every 2 pages are printed on Legal paper to fit on half a sheet.

1/2 Statement on Statement — Select this to print a 1/2 Statement size booklet. Every 2 pages are printed on Statement paper to fit on half a sheet.

1/2 Comp on Comp — Select this to print a 1/2 Computer size booklet. Every 2 pages are printed on Computer paper to fit on half a sheet.

1/2 13LG on 13LG — Select this to print a 1/2 13 inch LG size booklet. Every 2 pages are printed on 13 inch LG paper to fit on half a sheet.

1/2 8.5SQ on 8.5SQ — Select this to print a 1/2 8.5 inch SQ size booklet. Every 2 pages are printed on 8.5 inch SQ paper to fit on half a sheet.

32K on 16K — Select this to print a 32K size booklet. Every 2 pages are printed on 16K paper to fit on half a sheet.

16K on 8K — Select this to print a 16K size booklet. Every 2 pages are printed on 8K paper to fit on half a sheet.

1/2 13.5LG on 13.5LG — Select this to print a 1/2 13.5 inch LG size booklet. Every 2 pages are printed on 13.5 inch LG paper to fit on half a sheet.

1/2 Executive on Executive — Select this to print a 1/2 Executive size booklet. Every 2 pages are printed on Executive paper to fit on half a sheet.

1/2 (Custom) on (Custom) — Select this to print a custom paper size booklet. Every 2 pages are printed on custom paper size paper to fit on half a sheet.

Note

The selectable paper sizes differ depending on the models.

5 Select the page order for booklet in the [Page Order] option.

From Left to Right — Select this to print the pages from left to right.

From Right to Left — Select this to print the pages from right to left.

6 If you want to add a margin space between facing pages, enter a width in the [Center] box, and if you want to add a margin on the outside edge, enter a width in the [Outer] box.

- You can change the unit of the margin at the [Units].
- The center margin can be set from 0.00 inch to 0.67 inches in units of 0.01 inch when the unit is inches, and from 0.00 mm to 16.90 mm in units of 0.10 mm when the unit is mm. The printed images will be reduced according to the margin setting.
- The outer margin can be set from 0.17 inch to 1.17 inches in units of 0.01 inch when the unit is inches, and from 4.20 mm to 29.60 mm in units of 0.10 mm when the unit is mm. The printed images will be reduced according to the margin setting.

Tip

If you select the [Booklet without Center Margin] check box, the value in [Center] becomes invalid and the center margin becomes 0 mm (inches).

7 Select the [Folding] check box if you want to fold the document at its center.**Note**

The “Folding” option is available only when the Saddle Stitch Finisher is installed in any of the following:

- e-STUDIO6570C Series
- e-STUDIO6550C Series
- e-STUDIO4540C Series
- e-STUDIO507 Series (only when the MJ-1108 is installed)
- e-STUDIO456 Series (only when the MJ-1106 is installed)

8 If you want to double-staple the center, select the [Staple Down the Center] check box.**Note**

[Staple Down the Center] is available only when the Saddle Stitch Finisher is installed and configured on the [Device Settings] tab.

9 Click [OK] to close the [Booklet Details] dialog box.**10 Set any other print options you require and click [OK].****11 Click [OK] or [Print] to send the print job.**

The print job is printed as a booklet.

Note

If the Saddle Stitch Finisher is installed, the printed document is folded at its center when the [Folding] check box is selected. If this is not installed, fold the printed document manually.

□ Printing several pages on one sheet

The N-up feature allows you to print several pages of a document on one sheet of paper. This feature is very useful for browsing a large number of pages for appearance or page order.

For example, to check the navigation path of a number of web pages or review the narrative of a slide presentation, using N-up is not only convenient but conserves paper as well.

Tip

When [Overlay Image] is selected together with the N-up feature, the overlay images are printed per sheet, not per page. If you want to print them on each page, select the [Print on Each Page] check box in [Overlay Image] on the [Effect] tab.

 P.70 “[Effect] tab”

Printing multiple pages per sheet

- 1 Display the [Finishing] tab menu.
- 2 Select how many pages you want to print on a single sheet under [Number of pages per Sheet].



- 2 pages** — Select this to print images from 2 pages arranged on one sheet.
- 4 pages** — Select this to print images from 4 pages arranged on one sheet.
- 6 pages** — Select this to print images from 6 pages arranged on one sheet.
- 8 pages** — Select this to print images from 8 pages arranged on one sheet.
- 9 pages** — Select this to print images from 9 pages arranged on one sheet.
- 16 pages** — Select this to print images from 16 pages arranged on one sheet.

- 3 Select how the pages are arranged on one sheet in the [Direction of print] option.

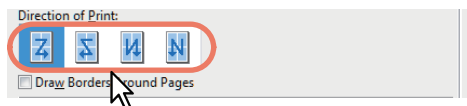

- Left to Right** — Select this to arrange pages horizontally from the left and printed top to bottom on one sheet.
- Right to Left** — Select this to arranged pages horizontally from the right and printed top to bottom on one sheet.
- Left to Right by column** — Select this to arrange pages vertically from the top and printed left to right on one sheet.
- Right to Left by column** — Select this to arrange pages vertically from the top and printed right to left on one sheet.

Tip

Items that can be selected in [Direction of print] may vary depending on the number of pages selected at the [Number of pages per Sheet] box.

- 4 If you want to draw a line around each page, select the [Draw Borders Around Pages] check box.
- 5 Set any other print options you require and click [OK].
- 6 Click [OK] or [Print] to send the print job.
Multiple pages are printed per sheet.

□ Stapling

You can staple sets of paper to exit from the equipment.

Note

Stapling is not available if a Finisher is not installed.

Stapling the paper

- 1 Display the [Finishing] tab menu.
- 2 Select the [Staple] position.

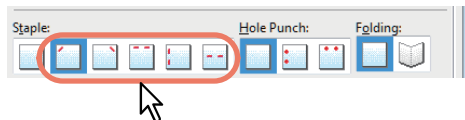

- Upper Left** — Select this to staple the printed document at the upper left.
- Upper Right** — Select this to staple the printed document at the upper right.
- Center Top** — Select this to double-staple the printed document along the top edge.
- Middle Left** — Select this to double-staple the printed document along the left side.
- Center Double** — Select this to fold and double-staple the printed document in the center.

Notes

- The selectable options vary depending on the model, paper size, and orientation.
- [Center Double] can be selected only when the Saddle Stitch Finisher is installed and configured on the [Device Settings] tab.

- 3 Set any other print options you require and click [OK].
- 4 Click [OK] or [Print] to send the print job.
The output is stapled for each copy.

□ Hole punching

Select this to punch holes on printed sheets of paper to exit from the equipment.

Note

Hole punching is not available if a Hole Punch Unit is not installed.

Punching holes

- 1 Display the [Finishing] tab menu.
- 2 Select the [Hole Punch] position.

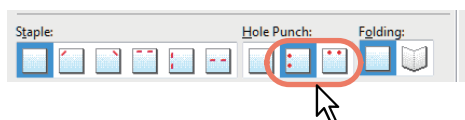

- Middle Left** — Select this to punch holes along the left side.
- Center Top** — Select this to punch holes along the top edge.

- 3 Set any other print options you require and click [OK].
- 4 Click [OK] or [Print] to send the print job.
Holes are punched.

□ Dividing one image into multiple sheets (Poster Print)

You can print one large image into more than one sheet of paper by dividing it. The divided images on the multiple sheets of paper are then reconnected, so that you can create a large publication such as a poster.

Notes

- The Poster Print option is not available when any of the Custom Paper Size, Number of pages per sheet, 2-Sided Printing, Watermark, Overlay Image and Sheet Insertion options is set.
- The Poster Print option is available only when any of the sizes below is selected for [Print Paper Size] on the [Basic] tab. The selectable paper sizes differ depending on the models.
A4, A3, LT, LD

Performing Poster Print

- 1 Display the [Finishing] tab menu.
- 2 Select the [Poster Print] check box and then click [Details].

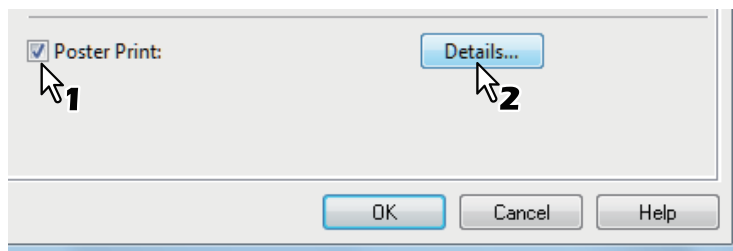

The [Poster Print] dialog box appears.

- 3 Select the number of sheets on which the image is printed, and then click [OK].

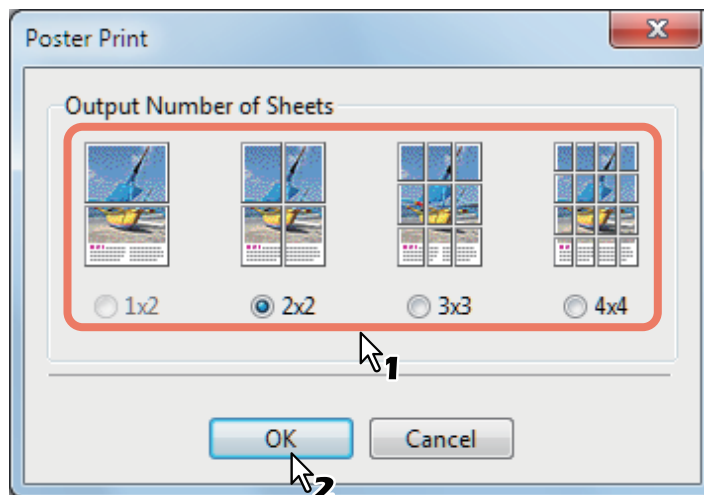

- 1x2** — Select this to divide the image into 2 sheets.
- 2x2** — Select this to divide the image into 4 sheets.
- 3x3** — Select this to divide the image into 9 sheets.
- 4x4** — Select this to divide the image into 16 sheets.

Notes

- [1x2] is selectable only when A4/A3 is selected for [Print Paper Size].
- When you use the Poster Print option, disable the [Do not Print Blank Pages] option on the [Others] tab. If you use the Poster Print option while [Do not Print Blank Pages] is left ON, blank pages in the divided image are not printed.

- 4 Set any other print options you require and click [OK].

5 Click [OK] or [Print] to send the print job.

The image is divided and printed into the specified number of sheets of paper.

■ Finishing options in [Paper Handling] tab menu

Using the printer driver, you can set various layout options to suit your preferences. In this section various printing functions enabled with the [Paper Handling] tab menu are explained.

📖 P.119 “Inserting different types of paper”

📖 P.121 “Interleaving pages”

□ Inserting different types of paper

You can insert a different type of sheet into a specified location in the printed documents. This is useful when you want to add front and back covers, or sheets between chapters. Both printed and blank sheets can be inserted.

Printing or inserting a front cover and back cover

1 Display the [Paper Handling] tab menu.

2 To print or insert a front cover, select the [Use Front Cover] check box and select the drawer where the cover paper is loaded at the [Source] box. Then select whether you are inserting a blank cover or printed front cover at the [Print Style] box.



Do not print on page — Select this to insert a blank front cover.

Print one side of the page — Select this to print the first page of the document on a front side of a cover.

Print both sides of page — Select this to print the first two pages of the document on both sides of a cover.

Notes

- When [Auto] is selected in the [Source] box, the paper is automatically selected according to the printed document size.
- To insert thick paper, select Bypass Tray and set Thick for [Paper Type] for [Bypass Tray] in the [Drawer Settings] dialog box of the [Device Settings] tab in the printer driver.
- [Print both sides of page] is available only when 2-Sided printing is enabled at the [Finishing] tab.

3 To print or insert a back cover, select the [Use Back Cover] check box and set the [Source] and [Print Style] options that you require.



How to set the Source and Print Style options is the same as for the [Use Front Cover] option.

- 4** To print or insert sheets between the pages, select the [Insert Pages] check box and click [Edit].

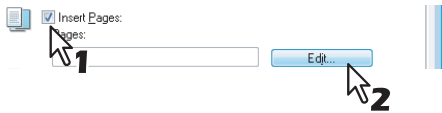

The [Insert Pages] dialog box appears.

Note

Up to 50 pages can be inserted.

- 5** Enter the page numbers to which you want to insert the sheet in each [Page] box and select the [Print Style], [Paper Source], and [Paper Type] options as you require.

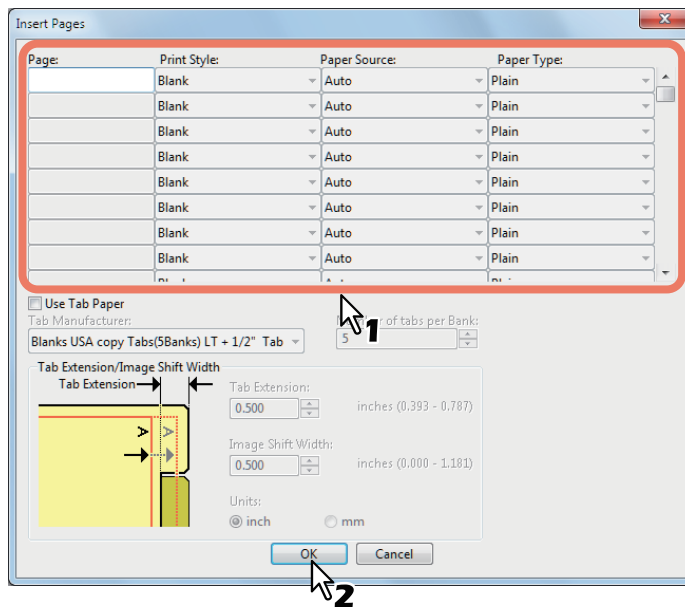

- 6** Set any other print options you require and click [OK].

Note

The available print options vary depending on the models.

- 7** Click [OK] or [Print] to send the print job.
A front cover and back cover are inserted into the printed document.

□ Interleaving pages

This feature is useful when you want to insert a different type of paper, or from another source, between every page of your print job. For example, you could use this option to insert blank or color sheets between overhead transparencies.

Inserting sheets between every page of a print job

- 1** Display the [Paper Handling] tab menu.
- 2** To insert sheets between every page, select the [Interleave Pages] check box and select the drawer where the desired paper is loaded at the [Source] box.

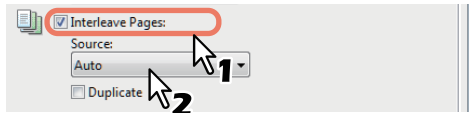

Notes

- When [Auto] is selected in the [Source] box, the paper is automatically selected according to the printed document size.
 - To insert thick paper, select Bypass Tray and set Thick for [Paper Type] for [Bypass Tray] in the [Drawer Settings] dialog box of the [Device Settings] tab in the printer driver.
- 3** To print the previous page on interleaved sheets, select the [Duplicate] check box. This equipment prints every previous page on interleaved sheets which are inserted after the page so that you can duplicate a document.
 - 4** Set any other print options you require and click [OK].
 - 5** Click [OK] or [Print] to send the print job. The sheets are interleaved between every page.

■ Finishing options in [Effect] tab menu

Using the printer driver, you can set various layout options to suit your preferences. In this section various printing functions enabled with the [Effect] tab menu are explained.

📖 P.122 “Printing with watermarks”

📖 P.125 “Printing with an overlay file”

□ Printing with watermarks

Watermarks overprint your document with useful information, such as [TOP SECRET,] [CONFIDENTIAL,] [DRAFT,] [ORIGINAL,] or [COPY.]. You can choose from several predefined watermarks or you can create and save your own custom watermarks.

Watermarks are text only. To add graphics or other document elements, use image overlays instead.

Printing a watermark

- 1** Display the [Effect] tab menu.
- 2** Select the watermark to be printed at the [Watermark] box.

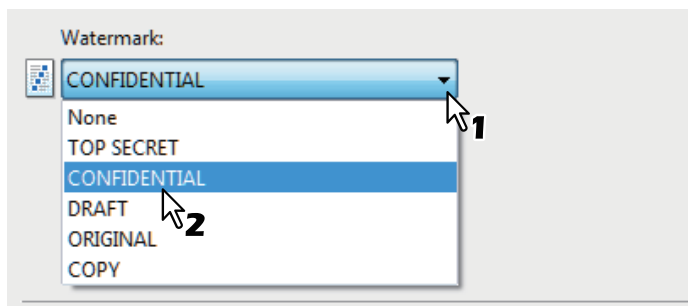

Note

You can create a new watermark if there is none you want to apply on the box.

📖 P.123 “Creating or editing a watermark”

- 3** If you want to print the watermark on only the first page, select the [Print on First Page Only] check box. If you want to print the watermark on each page, select the [Print on Each Page] check box.

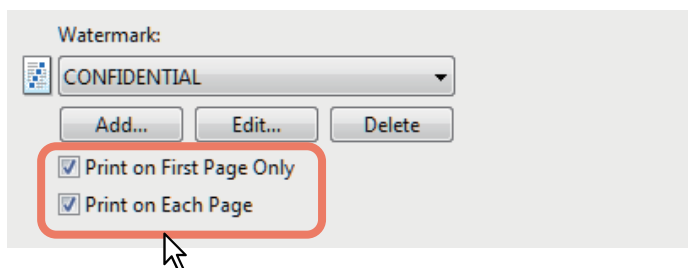

- 4** Set any other print options you require and click [OK].
- 5** Click [OK] or [Print] to send the print job.
The print job is printed with the watermark.

Creating or editing a watermark

- 1 Click [Add] to create a new watermark, or select one that you want to edit and click [Edit] to edit a watermark.

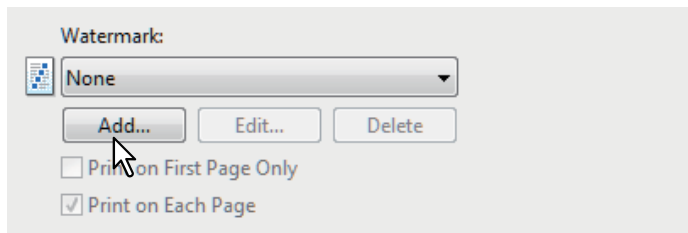

The [Watermark] dialog box appears.

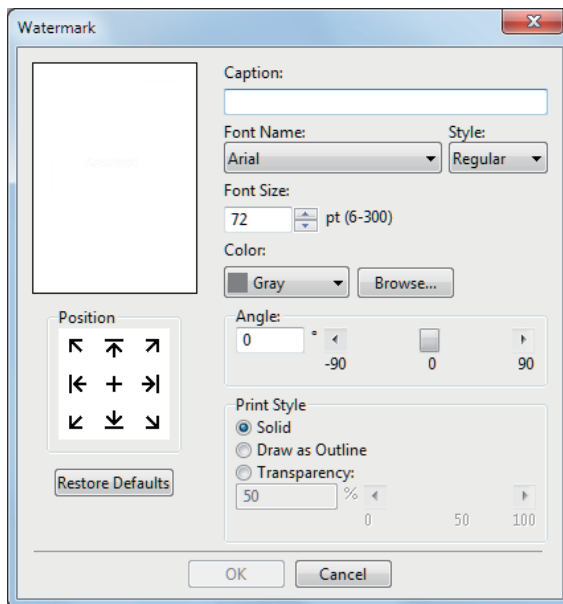

- 2 Enter the watermark text in the [Caption] box.
You can enter up to 63 characters for the [Caption] box. However, if too many characters are entered, the watermark may not be printed correctly.
- 3 Select the position of the watermark in [Position].
Select the desired icon for the position.
- 4 Select a font for the watermark at the [Font Name] box.
- 5 Select a font style for the watermark at the [Style] box.
- 6 Enter the font size in the [Font Size] box.
You can enter any integer between 6 and 300pt in units of 1pt.
- 7 Select a color for the watermark at the [Color] box.
If your preferred color is not listed in the box, click [Browse] to display the color palette and add your color.

Notes

- This option is available only when your equipment is a multifunctional digital color system (color MFP).
- When [Black and White] is selected at the [Color] box on the [Basic] tab, the [Color] box is not available.

- 8 To rotate the watermark, enter the number of degrees in the [Angle] box.**
 - You can enter from -90 degrees to 90 degrees in units of 1 degree in the [Angle] box.
 - You can also set the angle using the scroll bar.
- 9 Select how the watermark text is printed from [Solid], [Draw as Outline], and [Transparency].**

Solid — Select this to print a solid type of watermark.

Draw as Outline — Select this to print an outline type of watermark.

Transparency — Select this for a transparent watermark. Set the transparent ratio from 0 to 100% in units of 1%. You can also set the transparent ratio using the scroll bar.
- 10 Click [OK] to save the watermark settings.**
The watermark is added or edited.

Deleting a watermark

Note

You can delete the default watermarks. However, they cannot be restored by clicking [Restore Defaults].

- 1 Select the watermark that you want to delete at the [Watermark] box.**

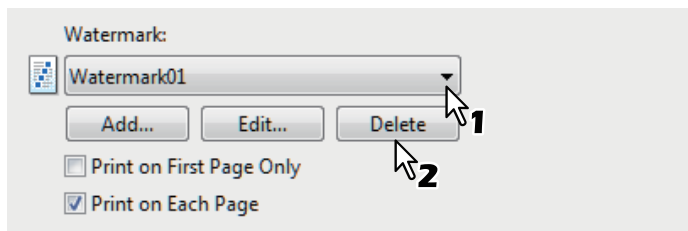

- 2 Click [Delete].**
The [Confirm Delete] dialog box appears.
- 3 Click [Yes].**

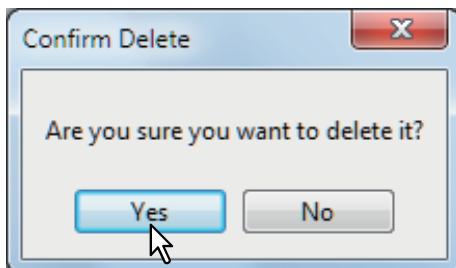

The watermark is deleted.

□ Printing with an overlay file

Using image overlays ensures that widely-used images are readily available and consistently reproduced. Image overlays are independent documents that are merged into other documents during printing and thereby increase the time required to print a job. To superimpose text on your document, it may be faster to use watermarks.

To print with an overlay file, you must first create an overlay file.

📖 P.101 “Creating an overlay file”

Notes

- When [Overlay Image] is selected together with the N-up feature, the overlay images are printed per sheet, not per page. If you want to print them on each page, select the [Print on Each Page] check box in [Overlay Image] on the [Effect] tab.
📖 P.70 “[Effect] tab”
- Both the overlay file and the documents on which you superimpose the overlay image must be created in the same size, color mode, and orientation.

Printing an overlay image as a print job

- 1 Display the [Effect] tab menu.
- 2 Select the overlay image name to be used in the [Overlay Image] box.

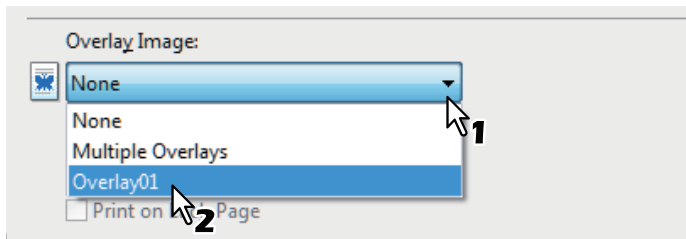

Note

If you use different overlay images for odd/even pages or use overlay images only for the specified pages, select [Multiple Overlays] and set them in its dialog box.

📖 P.74 “Multiple Overlays”

- 3 If you want to print the overlay image over the document, select the [Print Over the Document] check box. If you want to print the overlay image on each page, select the [Print on Each Page] check box.

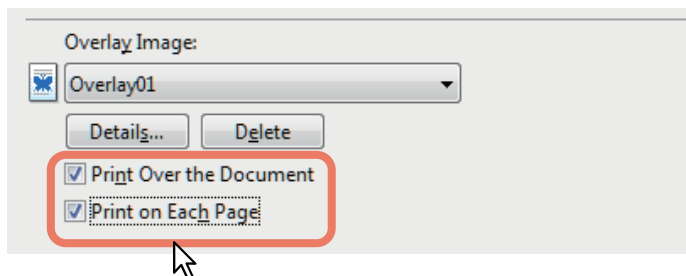

- 4 Set any other print options you require and click [OK].
- 5 Click [OK] or [Print] to send the print job.
 - The print job is printed with the overlay image.

Deleting an overlay image

- 1 Select an overlay image that you want to delete at the [Overlay Image] box.

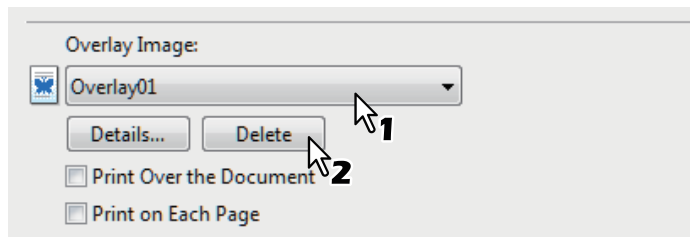

- 2 Click [Delete].
The [Confirm Delete] dialog box appears.
- 3 Click [Yes].

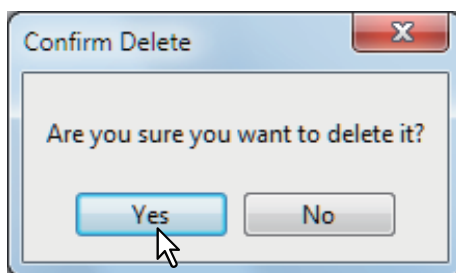

The overlay image is deleted.

■ Using various types of paper

This equipment allows you to print on various types of paper. The procedure below is for print jobs which require precautions before you place the paper.

📖 P.127 "Printing on tab paper"

📖 P.130 "Printing on custom size paper longer than the standard size paper"

□ Printing on tab paper

Tab printing can be done in the tab extension of the tab paper. The job will be output in the inner tray.

Notes

- Tab printing is not available to some models.
- Only Letter-sized or A4-sized paper can be used for tab printing.
- If misprinting occurs while multiple tab pages are being printed continuously, toner may adhere to the reverse side of the second and subsequent sheet of paper. To avoid this, it is recommended to print tab paper as a separate job for each page so that this equipment performs cleaning before printing the next sheet.
- When printing tab paper, it may be caught in the exit of the inner tray because the roller failed to deliver the tab extension to the exit. In that case, remove the tab paper before printing the next job.
- Tab paper cannot be used in e-STUDIO306LP.

Printing a document on tab paper

1 Create a Letter sized or A4 sized document and place the text or object that should appear on the tab extension as described below.

When you create a document for tab printing, place the text or object that should appear on the tab extension on the right side of the document. You must place the text in the height that exactly fits the tab extension.

Note

The selectable range of the edge margin differs depending on the model. See the following for setting this option:

- For the e-STUDIO6570C Series, e-STUDIO6550C Series, e-STUDIO4540C Series, e-STUDIO2550C Series and the e-STUDIO2551C Series
The margin between the shifted text and right edge of the tab extension must have at least 0.17 inches (4.2 mm) of space because any data in this space are not printed. Enter the same value in the [Tab Extension] box and the [Image Shift Width] box.

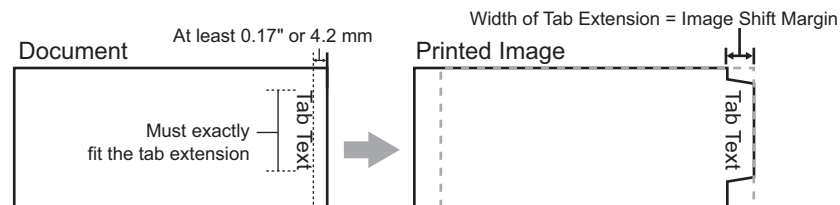

- For the e-STUDIO507 Series, e-STUDIO456 Series, e-STUDIO857 Series and e-STUDIO856 Series
The margin between the shifted text and right edge of the tab extension must have at least 0.08 inches (2.0 mm) of space because any data in this space are not printed. Enter the same value in the [Tab Extension] box and the [Image Shift Width] box.

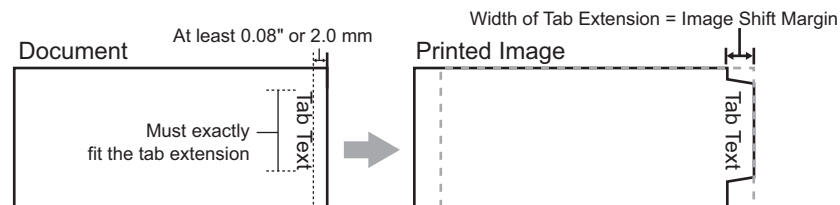

For models other than the above, refer to the corresponding **Printing Guide**.

2 When printing a document, display the [Basic] tab menu of the printer driver properties, select the document size in the [Original Paper Size] box and either [Letter Tab] or [A4 Tab] (according to the document size) in the [Print Paper Size] box.

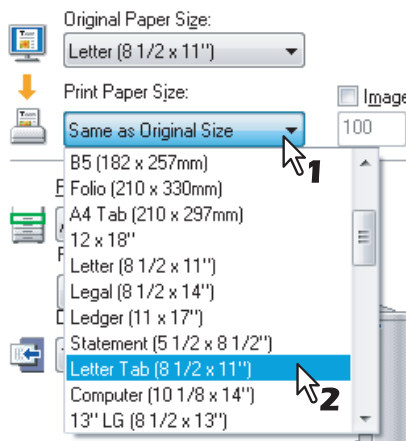

The [Primary Tab Dialog] dialog box appears.

- 3** In the [Tab Manufacturer] box, select the product name of the tab paper that you use, or select [Custom] when you use other manufactured tab paper.

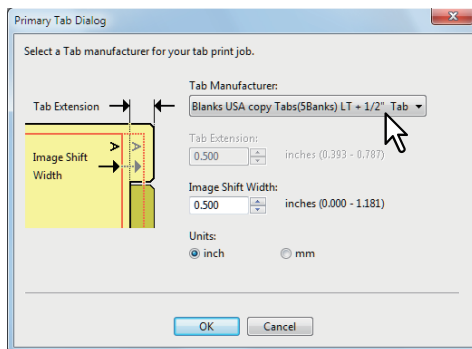

- 4** When you select [Custom] in the [Tab Manufacturer] option, enter the width of the tab extension in the [Tab Extension] box.

- 5** Enter the width to shift the printed image in the [Image Shift Width] box.
If you created a document as described in Step 1, enter the width of the tab extension here.

Note

The selectable range of the edge margin differs depending on the model. See the following for setting this option:

- For the e-STUDIO6570C Series, e-STUDIO6550C Series, e-STUDIO4540C Series, e-STUDIO2550C Series and the e-STUDIO2551C Series
The margin between the shifted text and right edge of the tab extension must have at least 0.17 inches (4.2 mm) of space because any data in this space are not printed. Enter the same value in the [Tab Extension] box and the [Image Shift Width] box.
- For the e-STUDIO456 Series and the e-STUDIO856 Series
The margin between the shifted text and right edge of the tab extension must have at least 0.08 inches (2.0 mm) of space because any data in this space are not printed. Enter the same value in the [Tab Extension] box and the [Image Shift Width] box.

For models other than the above, refer to the corresponding *Printing Guide*.

- 6** Click [OK].
- 7** Set any other print options you require and click [OK].
- 8** Click [OK] or [Print] to send the print job.
- 9** Place the tab paper with the tab outside.

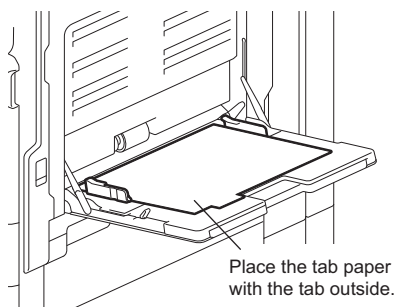

- 10** Press [JOB STATUS] on the touch panel.
The printing status screen on the [SUPPLY] tab appears.
- 11** Press the [START] button on the control panel.
- The print job is printed on the tab paper.

□ Printing on custom size paper longer than the standard size paper

The procedure below is for printing on the custom size paper defined longer than the maximum standard size paper. Custom paper sizes can be defined on the [Other] tab. The maximum custom paper size varies from model to model: for example, 12.34 x 47.24 inches (313.4 x 1200 mm) or 8.50 x 52.00 inches (215.9 x 1320.8 mm).

📖 P.82 “Custom Paper Size”

Printing on long custom size paper

- 1 Display the properties of the printer driver and select the custom paper size in [Print Paper Size] of the [Basic] tab menu before starting printing.

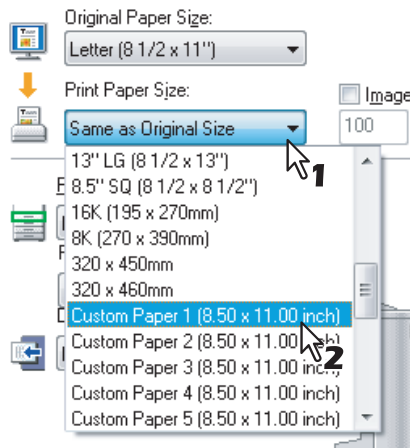

- 2 Set any other print options you require and click [OK].
- 3 Click [OK] or [Print] to send the print job.
- 4 Place paper longer than the standard sizes on the bypass tray.

Note

Refer to the following notes when you use long custom size paper.

📖 P.131 “When the paper is being fed into the equipment from the bypass tray”

📖 P.131 “When the paper is coming out of the equipment”

- 5 Press [JOB STATUS] on the touch panel.
The paper type selection screen on the [SUPPLY] tab appears.
- 6 Select the paper type corresponding to that of the placed paper.
- 7 Press the [START] button on the control panel.
 - The print job is printed on paper longer than the standard sizes.

When the paper is being fed into the equipment from the bypass tray

Notes

- Do not mix different sizes of paper.
- Feed paper sheet by sheet from the bypass tray if you have set more than one copy at [Number of Copies].
- Slightly curl the paper. Hold it gently as it is being fed into the equipment.

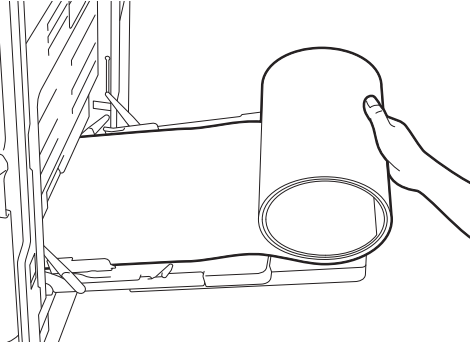

- Be careful not to cut your fingers on the edge of paper when you hold it.
- Make sure that the trailing edge of the paper will not be fed into the equipment while you are holding it.

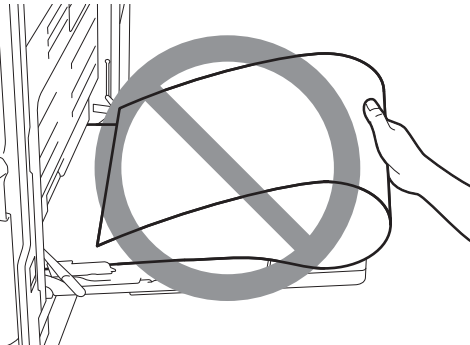

- Printing is done at 300 dpi if the custom paper size is longer than the maximum standard paper size: for example, the maximum custom size is 12.34 x 47.24 inches (313.4 x 1200 mm).
- e-STUDIO527S Series: Printing is done at 600 dpi if the custom paper size is longer than the maximum standard paper size: the maximum custom size is 8.50 x 52.00 inches (215.9 x 1320.8 mm). Even if 1200 dpi is selected, it is changed to 600 dpi.

When the paper is coming out of the equipment

Notes

- Support the paper gently as it is coming out of the equipment.

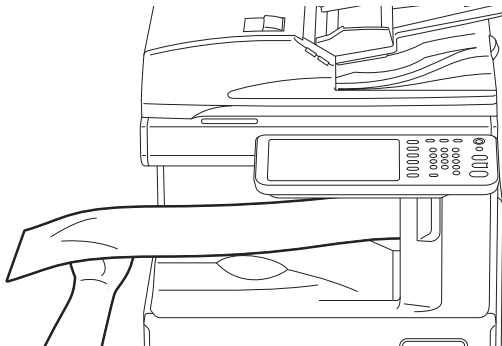

- Be careful not to cut your fingers on the edge of paper when you support it.
- Do not pull out the paper forcibly as it is exiting from the equipment.

■ Switching equipment to print jobs

When more than one piece of e-STUDIO Series equipment exists over a network, you can switch it to another one on the printer driver menu.

If the equipment that you intended to use is busy with a large number of print jobs, for example, you can send your job to another piece of e-STUDIO Series equipment that is currently holding no print jobs and have it printed.

Switching equipment to print jobs

- 1 Display the [Others] tab menu.
- 2 Click [Output Devices].



The [Output Devices] dialog box appears.

- 3 Select [Print Job to Selected Devices].

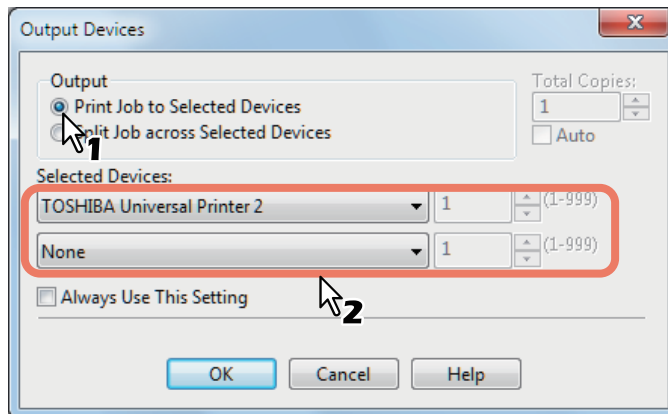

- 4 Select the desired equipment in the [Selected Devices] boxes.

Notes

- You can select more than one piece of equipment in the [Selected Devices] boxes. In this case, the same number of copies is printed from all of the pieces of equipment you selected.
- When you select the equipment in the [Selected Devices] boxes, make sure to select that which supports features enabling all the print options of the job.
 - Select equipment which enables stapling if the job needs that.
 - Select equipment which enables hole punching if the job needs hole.
 - Select equipment with the External Large Capacity Feeder installed if the job needs it.
 - Select color equipment if the job needs full- or twin-color printing.

Tips

- If you select the [Always Use This Setting] check box, you can omit the setting of the [Output Devices] dialog box from the next time.
- Equipment selected in the [Selected Devices] boxes must be registered in [Printer Folder]. If you want to use equipment not registered in [Printer Folder], add it in [Add Printer] on the [Others] tab of printer driver.
 P.81 "Add Printer"

- 5 Click [OK] to close the [Output Devices] dialog box.
- 6 Set any other print options you require and click [OK].

7 Click [OK] or [Print] to send the print job.

A job is printed on the selected equipment.

Notes

- If the selected equipment does not support features enabling the print options of the job, printing may not be performed properly.
- Department code confirmation for the selected equipment is not performed when the job is printed from the selected one. If a department code specified in the [Department Code] box on the [Others] tab is not recognized on it, Department Management for this print job is not performed.

2

Splitting a print job across two pieces of equipment (Tandem Printing)

This feature splits one print job across two pieces of equipment to print it by means of copies.

If you have to print documents with a large number of pages in a large number of copies, for example, you can have two pieces of e-STUDIO Series equipment on a network share this job to print by copies simultaneously, so that it can be done in a shorter time.

Splitting a print job across two pieces of equipment (Tandem Printing)

1 Display the [Others] tab menu.

2 Click [Output Devices].



The [Output Devices] dialog box appears.

3 Select [Split Job across Selected Devices].

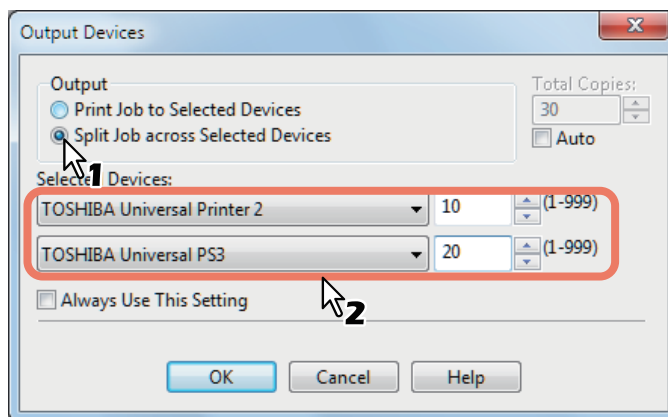

4 Select two pieces of equipment in the [Selected Devices] boxes and then specify the number of copies for each one.

Notes

- If you select the [Auto] check box, the number of copies set in the [Total Copies] box is automatically and equally allocated to two pieces of equipment.
- When you select the equipment in the [Selected Devices] boxes, make sure to select that which supports features enabling all the print options of the job.
 - Select equipment which enables stapling if the job needs that.
 - Select equipment which enables hole punching if the job needs hole.
 - Select equipment with the External Large Capacity Feeder installed if the job needs it.
 - Select color equipment if the job needs full- or twin-color printing.

Tips

- If you select the [Always Use This Setting] check box, you can omit the setting of the [Output Devices] dialog box from the next time.
- Equipment selected in the [Selected Devices] boxes must be registered in [Printer Folder]. If you want to use equipment not registered in [Printer Folder], add it in [Add Printer] on the [Others] tab of printer driver.
 P.81 "Add Printer"

5 Click [OK] to close the [Output Devices] dialog box.

6 Set any other print options you require and click [OK].

7 Click [OK] or [Print] to send the print job.

A job is printed on the selected equipment.

Notes

- If the selected equipment does not support features enabling the print options of the job, printing may not be performed properly.
- Department code confirmation for the selected equipment is not performed when the job is printed from the selected one. If a department code specified in the [Department Code] box on the [Others] tab is not recognized on it, Department Management for this print job is not performed.

PRINTING FROM Macintosh

This section provides the instructions on how to print from a client computer.

Printing From Application on Mac OS X 10.4.x to Mac OS X 10.9.x	136
Considerations and limitations.....	136
How to print from Mac OS X 10.4.x to Mac OS X 10.9.x.....	137
Page Setup dialog on Mac OS X 10.4.x to Mac OS X 10.9.x.....	138
Print dialog on Mac OS X 10.4.x to Mac OS X 10.9.x.....	142

Printing From Application on Mac OS X 10.4.x to Mac OS X 10.9.x

Once you have installed the PPD file as described in “Installing the Printer on Mac OS X 10.4.x to Mac OS X 10.9.x” of the **Software Installation Guide**, you can print directly from most of the Mac OS X applications.

Note

The model below does not support printing from Macintosh.
 - e-STUDIO2551C Series

■ Considerations and limitations

- If any double-byte character is included in the user name or document name when printing is performed, the printing job is displayed with [OSX User] or [OSX Document] on the touch panel display of the equipment. The user name and document name are displayed as they are only for one-byte characters.
- The Cover Pages option of the Printer Features menu and the booklet printing cannot be used at the same time.
- The Cover Pages option of the Printer Features menu and the N-up printing (multiple pages per sheet) cannot be used at the same time.
- The Cover Pages option of the Printer Features menu and the Cover Page option for sending a print job with a banner page cannot be used at the same time.
- The e-Filing function cannot be used together with Custom Paper Size, Magazine Sort, Twin Color, Printing in 1200 dpi, 600 x 1200 dpi, Hold Print, Proof Print, or Private Print.
- When you use the model that allows the stapling or hole punching option in the e-Filing function, the following settings cannot be used. Even when any of these options is selected, it will be cleared.
 - Stapling
 [Middle Right (Portrait) / Middle Bottom (Landscape)], [Lower Right (Portrait) / Lower Left (Landscape)],
 [Middle Bottom (Portrait) / Middle Left (Landscape)]
 - Hole Punch
 [Long Edge Punch with 180 degree rotation], [Short Edge Punch with 180 degree rotation]
- To perform proof printing, private printing, hold printing, scheduled printing or e-Filing on Mac OS X 10.5, use LPR, AppleTalk or Bonjour.
- To perform proof printing, private printing, hold printing, scheduled printing or e-Filing on Mac OS X 10.6.x to Mac OS X 10.9.x, use LPR or Bonjour.
- To use the user authentication function on Mac OS X 10.4.x, perform the domain settings on [Applications] > [Utilities] > [Directory Access] > [Services] > [BSD Flat and NIS].
- To use the user authentication function on Mac OS X 10.5.x, perform the domain settings on [Applications] > [Utilities] > [Directory Utilities] > [Services] > [BSD Flat and NIS].
- To use the user authentication function on Mac OS X 10.6.x to Mac OS X 10.9.x, perform the domain settings on [Accounts] > [Login Option] > [Network Account Server] > [Open the Directory Utility] > [Services] > [BSD Flat and NIS].

■ How to print from Mac OS X 10.4.x to Mac OS X 10.9.x

You do not need to switch printers before starting printing because they are all managed under the setting of [Print & Fax] of [System Preferences]. Once a printer is added to the Printer List, you can select any printer directly from the [Page Setup] dialog box or the [Print] dialog box.

□ Setting options and printing from Macintosh Computers

In Mac OS X applications, print options are set from both the [Page Setup] dialog box and the [Print] dialog box.

Printing from Macintosh applications

- 1 Open a file and select [Page Setup] from the [File] menu of the application.
- 2 Select the name of the equipment in the [Format For] box and specify the Page Setup settings for your print job.

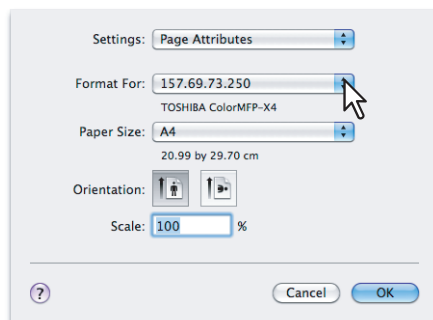

Setting the Page Setup varies depending on how you want to print a document.

📖 P.138 “Page Attributes”

- 3 Click [OK] to save the Page Setup settings.
- 4 Select [Print] from the [File] menu of the application.
- 5 In the dialog box that appears, make sure the name of the equipment is selected at the [Printer] box and specify the Print settings for your print job.

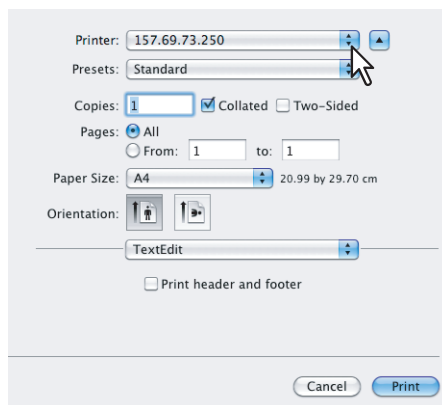

Setting the Print Setup varies depending on how you want to print a document.

📖 P.142 “Print dialog on Mac OS X 10.4.x to Mac OS X 10.9.x”

Note

The [Print] dialog boxes vary depending on applications.

- 6 Click [Print] to print a document.

Note

The content set in the [Print] dialog box can be saved as [Presets]. Select [Save as] in the [Presets] box and save it under the desired name. If you use this preset content as a default setting, select it in the [Presets] box.

■ Page Setup dialog on Mac OS X 10.4.x to Mac OS X 10.9.x

The [Page Setup] dialog boxes can be displayed by selecting the [Page Setup] command from the [File] menu of the application.

In the [Page Setup] dialog boxes, you can specify the Page Attributes settings and manage the Custom Page Size settings.

Note

The [Page Setup] dialog boxes vary depending on applications. In some applications, it is not included in the [File] menu, but in the [Print] dialog boxes.

□ Page Attributes

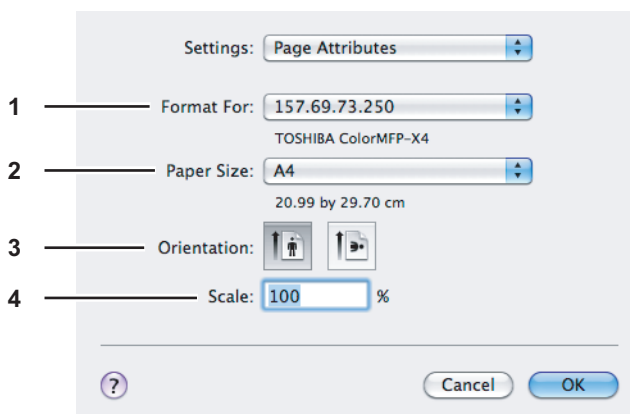

1) Format For

This selects the printer to be used for printing.

2) Paper Size

This selects the size of a document to be printed. Available paper sizes are listed below:

A3-size Paper Model

- A4 (210 x 297 mm)
- A5 (148 x 210 mm)
- A3 (297 x 420 mm)
- B4 (257 x 364 mm)
- B5 (182 x 257 mm)
- Folio (210 x 330 mm)
- 305 x 457 mm
- 12 x 18"
- A6 (105 x 148mm)
- Letter (8 1/2 x 11")
- Legal (8 1/2 x 14")
- Ledger (11 x 17")
- Statement (5 1/2 x 8 1/2")
- Computer (10 1/8 x 14")
- 13"LG (8 1/2 x 13")
- 8.5"SQ (8 1/2 x 8 1/2")
- 13 x 19"
- 16K (195 x 270 mm)
- 8K (270 x 390 mm)
- 320 x 450 mm
- 320 x 460 mm
- Envelope Com10 (4 1/8 x 9 1/2")
- Envelope Monarch (3 7/8 x 7 1/2")
- Envelope DL (110 x 220 mm)
- Envelope Cho-3 (120 x 235 mm)
- Envelope You-4 (105 x 235 mm)

A4-size Paper Model

- A4 (210 x 297 mm)
- A5 (148 x 210 mm)
- B5 (182 x 257 mm)
- Folio (210 x 330 mm)
- A6 (105 x 148mm)
- J Post Card (100 x 148mm)
- J Double Post Card (148 x 200mm)
- Letter (8 1/2 x 11")
- Legal (8 1/2 x 14")
- Statement (5 1/2 x 8 1/2")
- 13"LG (8 1/2 x 13")
- 8.5"SQ (8 1/2 x 8 1/2")
- 16K (195 x 270 mm)
- 13.5" LG (8 1/2 x 13.5")
- IndexCard (3 x 5")
- Executive (7 1/4 x 10 1/2")
- Envelope Com9 (3 7/8 x 8 7/8")
- Envelope Com10 (4 1/8 x 9 1/2")
- Envelope Monarch (3 7/8 x 7 1/2")
- Envelope DL (110 x 220 mm)
- Envelope Cho-3 (120 x 235 mm)
- Envelope Cho-4 (90 x 205 mm)
- Envelope You-4 (105 x 235 mm)
- Envelope C5 (162 x 229mm)

Tips

- The default paper size is [US Letter] for the United States, and [A4] for the other countries.
- [13 x 19"] is enabled only when the model below is used.
 - e-STUDIO6570C Series
 - e-STUDIO6550C Series
- [305 x 457mm], [12 x 18"], [320 x 450 mm] and [320 x 460 mm] are enabled only when the models below are used.
 - e-STUDIO6570C Series
 - e-STUDIO6550C Series
 - e-STUDIO4540C Series
 - e-STUDIO5055C Series
- [Envelope Com10 (4 1/8 x 9 1/2")], [Envelope Monarch (3 7/8 x 7 1/2")], [Envelope DL (110 x 220 mm)], [Envelope Cho-3 (120 x 235 mm)] and [Envelope You-4 (105 x 235 mm)] are enabled only when the models below are used.
 - e-STUDIO507 Series
 - e-STUDIO456 Series
 - e-STUDIO2550C Series
 - e-STUDIO2551C Series
 - e-STUDIO5055C Series
 - e-STUDIO407CS Series
 - e-STUDIO527S Series
- [J Double Post Card (148 x 200mm)], [Envelope Com9 (3 7/8 x 8 7/8")], [Envelope Cho-4 (90 x 205 mm)] and [Envelope C5 (162 x 229mm)] are enabled only when the models below are used.
 - e-STUDIO407CS Series
 - e-STUDIO527S Series
- Setup items differ depending on the model.

3) Orientation

This sets the paper printing direction.

- **Portrait** — The document is printed in the portrait direction.
- **Landscape (90 degree)** — The document is printed in the landscape direction from left.
- **Landscape (270 degree)** — The document is printed in the landscape direction from right. This is selectable only for Mac OS X 10.4.x.

4) Scale

This changes the size of the printed image on the page. Enter the zoom ratio to enlarge or reduce an image. You can set any integer from 1 to 10000(%) for the zoom ratio. For Mac OS X 10.4.x, the acceptable range for zoom ratio is from 25% to 400%.

□ Custom Page Sizes

The PPD file for this equipment supports the Custom Page Sizes.

Notes

- When you print on paper larger than standard sizes, print one sheet at a time.
 📖 P.130 "Printing on custom size paper longer than the standard size paper"
- The paper sizes that can be set for the Custom Paper Size differ depending on the model to be used.

Creating Custom Page Size on Mac OS X 10.4.x to Mac OS X 10.9.x

1 Select [Manage Custom Sizes] in the [Paper Size] box.

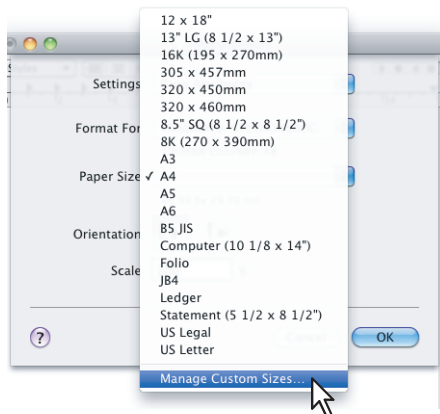

The [Custom Page Sizes] dialog box appears. If Mac OS X 10.6.x to 10.9.x is used, the [Custom Paper Size] dialog box appears.

2 Click [+].

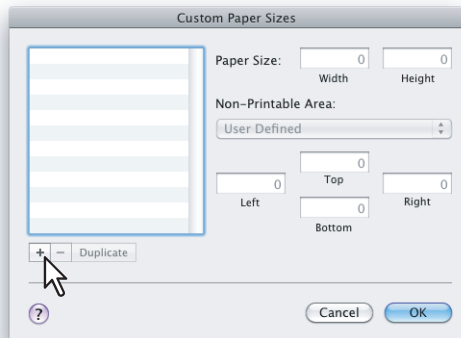

A new custom page size name is added to the list.

Tip

If you want to create a new custom page size by duplicating an existing custom page size, select the custom page size name on the list and click [Duplicate].

3 Double-click the added custom page size name on the list and rename the custom page size.

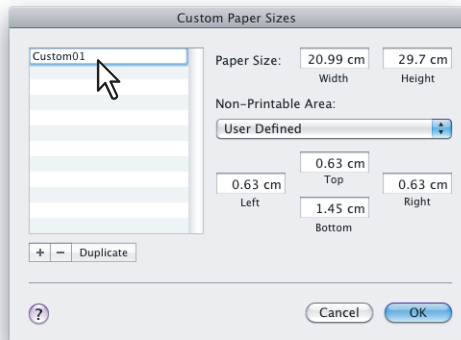

3

4 Enter the width and height in the [Paper Size] boxes, and select the printer name of this equipment in the [Printer Margins] box.

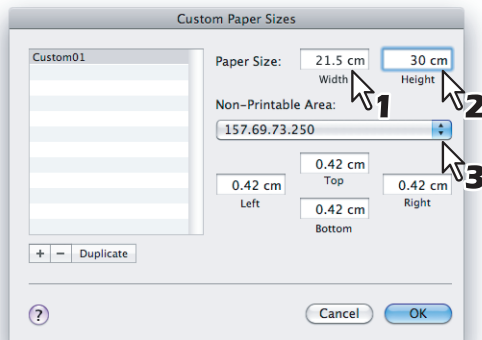

Tips

- If Mac OS X 10.6.x to 10.7.x is used, enter the width and height in the [Paper Sizes] box, and then select your printer name in the [Non-Printable Area] box.
- Please use the margin settings that are automatically entered by selecting the printer name in the [Printer Margins] box.
- You can delete the created custom page size by clicking [-].

5 Click [OK].

The Custom Page Size is saved and it can be selected in the [Paper Size] box in the Page Attributes menu.

■ Print dialog on Mac OS X 10.4.x to Mac OS X 10.9.x

The [Print] dialog boxes can be displayed by selecting the [Print] command from the [File] menu of the application.

Notes

- The [Page Setup] dialog boxes varies depending on applications. In some applications, [Page Setup] may not be included in the [File] menu, but in the [Print] dialog boxes.
- The layout of the setting items may vary depending on the type of your Mac OS.

□ Copies & Pages

In the Copies & Pages menu, you can set general print options such as the number of copies, and sort printing.

Mac OS X 10.6.x

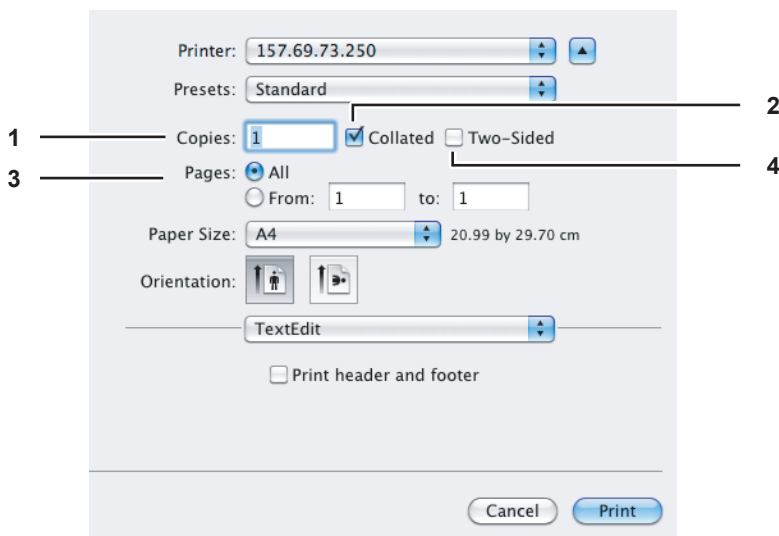

Mac OS X 10.8.x

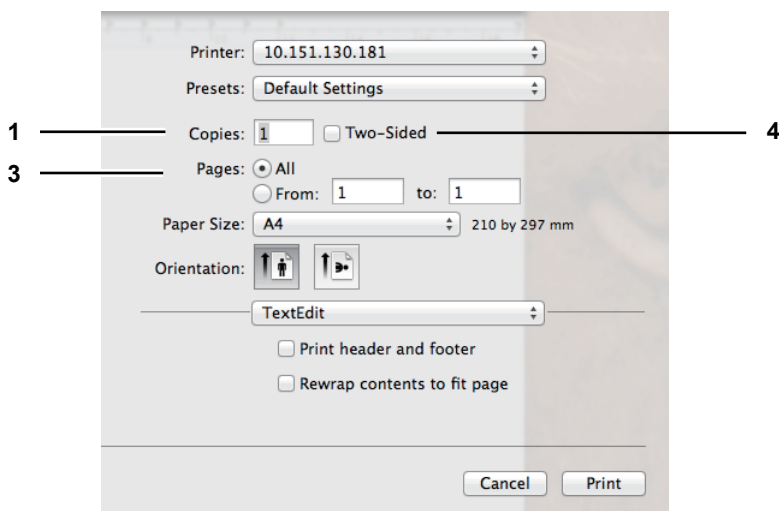

1) Copies

This sets the number of printed copies.

2) Collated

Select this check box for sort-printing (1, 2, 3... 1, 2, 3...)

3) Pages

This sets the range of pages to be printed.

- **All** — Select this to print all pages.
- **From/to** — Select this to specify the pages to be printed. Enter the page range in the From and to box.

4) Two-Sided

This sets two-sided printing. When you select this check box, [Long-Edge binding] is automatically selected in the [Two-Sided] box in the Layout menu. This is selectable only for Mac OS X 10.5.x to Mac OS X 10.9.x.

Note

This function is available only when an Automatic Duplexing Unit is installed in the equipment.

□ Layout

In the Layout menu, you can set N-up printing (multiple pages per sheet).

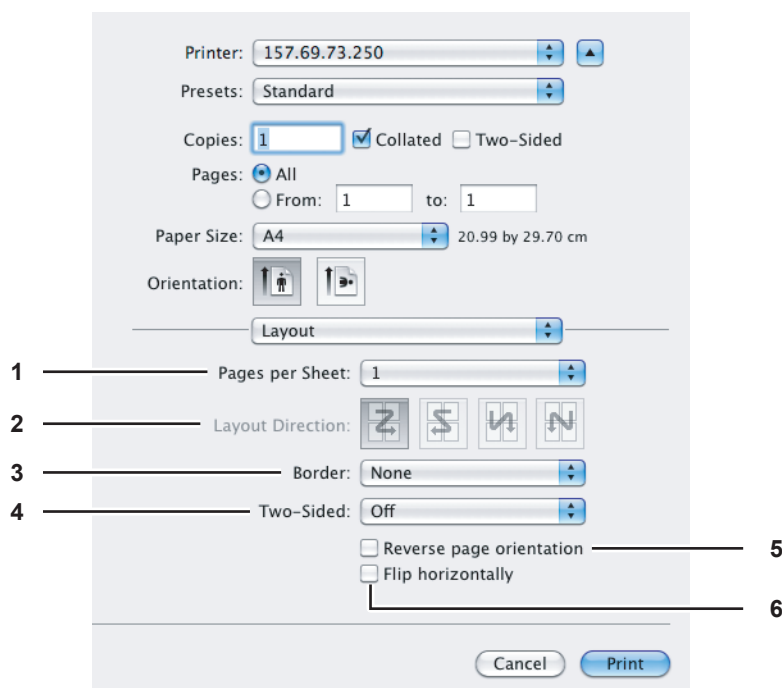

1) Pages per Sheet

This sets the number of multiple pages printed on one sheet. The pages are reduced to fit the selected paper size automatically and are printed.

- **1** — Select this if you do not wish to enable N-up printing.
- **2** — Select this to print images from 2 pages arranged on one sheet.
- **4** — Select this to print images from 4 pages arranged on one sheet.
- **6** — Select this to print images from 6 pages arranged on one sheet.
- **9** — Select this to print images from 9 pages arranged on one sheet.
- **16** — Select this to print images from 16 pages arranged on one sheet.

2) Layout Direction

This sets how pages are arranged on one sheet. This is available only when N-up printing (printing multiple pages on one sheet) is set.

- **Across Left to Right Before Down** — Pages arranged horizontally from left to right and then top to bottom on one sheet.
- **Across Right to Left Before Down** — Pages arranged horizontally from right to left and then top to bottom on one sheet.
- **Down Before Across Left to Right** — Pages arranged vertically from top to down and then left to right on one sheet.
- **Down Before Across Right to Left** — Pages arranged vertically from top to down and then right to left on one sheet.

3) Border

Select if a border line is to be drawn on each page.

- **None** — Select this if no border line is to be drawn.
- **Single Hairline** — Select this to draw a single hairline for the border.
- **Single Thin Line** — Select this to draw a single thin line for the border.
- **Double Hairline** — Select this to draw a double hairline for the border.
- **Double Thin Line** — Select this to draw a double thin line for the border.

4) Two-Sided

This sets whether or not you want to print on both sides of the paper.

- **Off** — Select this when you do not want to print on both sides of the paper.
- **Long-Edge binding** — Select this to bind along the long edge side of the paper. The direction to be printed on the back side of the paper differs depending on the orientation.

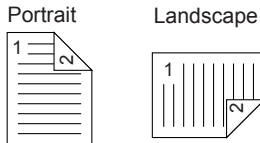

- **Short-Edge binding** — Select this to bind along the short edge side of the paper. The direction to be printed on the back side of the paper differs depending on the orientation.

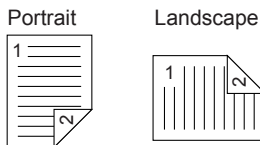
**Note**

This function is available only when an Automatic Duplexing Unit is installed in the equipment.

5) Reverse page orientation

This sets the paper exit orientation. When the orientation of the paper is reversed with this setting, the top of the paper comes to the control panel side. This is selectable only for Mac OS X 10.5.x to Mac OS X 10.9.x.

6) Flip horizontally

Select this check box to perform mirror printing of a page.

This check box is displayed only for the Mac OS X 10.6.x to 10.9.x.

☐ Scheduler

In the Scheduler menu, you can set when a print job will be sent to the equipment.

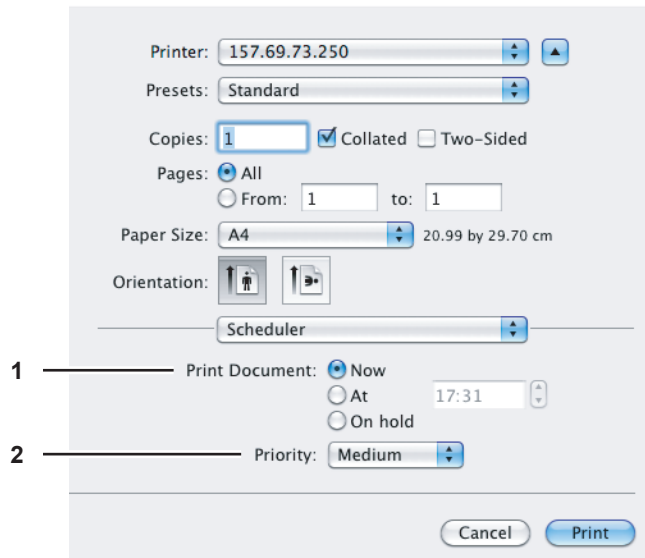

1) Print Document

This sets when a print job will be sent to the equipment.

- **Now** — Select this to send a print job now.
- **At** — Select this to specify the time to send a print job. Set the time to send the print job. The print job will be held in the queue on Mac OS X until the specified time or until you resume the print job to be sent from the queue on Mac OS X.
- **On hold** — Select this to hold a print job in the queue on Mac OS X. When you select this, the print job will be held in the queue on Mac OS X until you resume the print job to be sent from the queue on Mac OS X.

2) Priority

Select the priority of a print job. If there are many print jobs, printing is performed from the job with the highest priority. Four levels of priority are available: [Urgent], [High], [Medium] and [Low].

□ Paper Handling

In the Paper Handling menu, you can set Reverse page order printing and Odd or Even numbered page printing.

Mac OS X 10.4.x

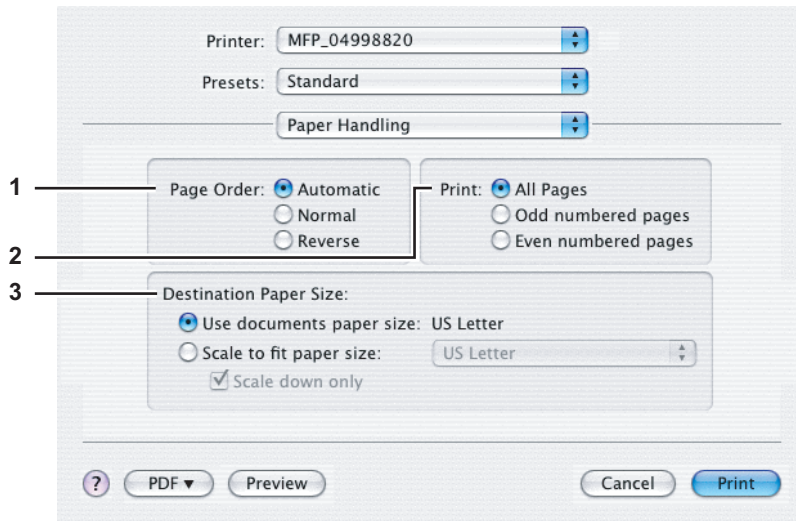

1) Page Order

Select the page order for printing.

2) Print

Select whether to print all pages or only odd/even-numbered pages.

3) Destination Paper Size

Select the output paper size.

- **Use documents paper size** — Select this to print on the same-sized paper as the document size.
- **Scale to fit paper size** — Select this to perform enlarge/reduce printing. Selected, select the output paper size in the box. If you do not want to enlarge the document images when a larger paper size is selected, select the [Scale down only] check box.

Mac OS X 10.5.x

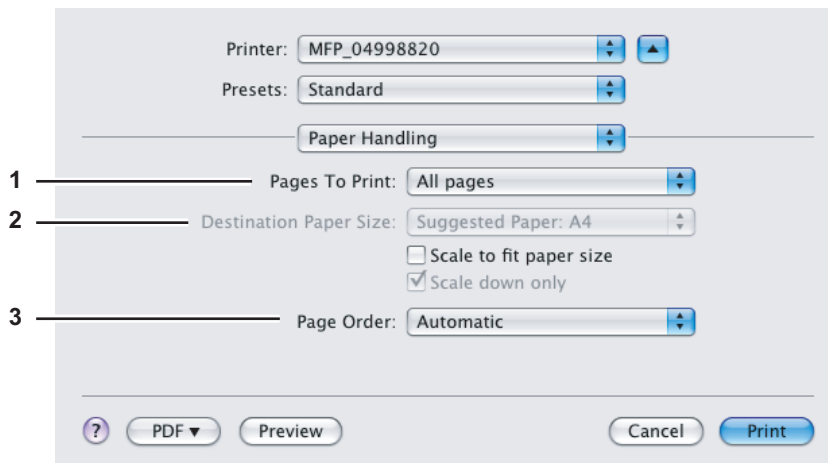

1) Pages to Print

Select whether all pages will be printed or only odd/even-numbered pages will be printed.

2) Destination Paper Size

Select the output paper size. The paper size selected in the [Page Setup] dialog box appears as a default setting.

- **Scale to fit paper size** — Select this check box to perform enlarge/reduce printing. When this is selected, select the output paper size in the box. If you do not want to enlarge the document images when a larger paper size is selected, select the [Scale down only] check box.

3) Page Order

Select the page order for printing.

Mac OS X 10.6.x

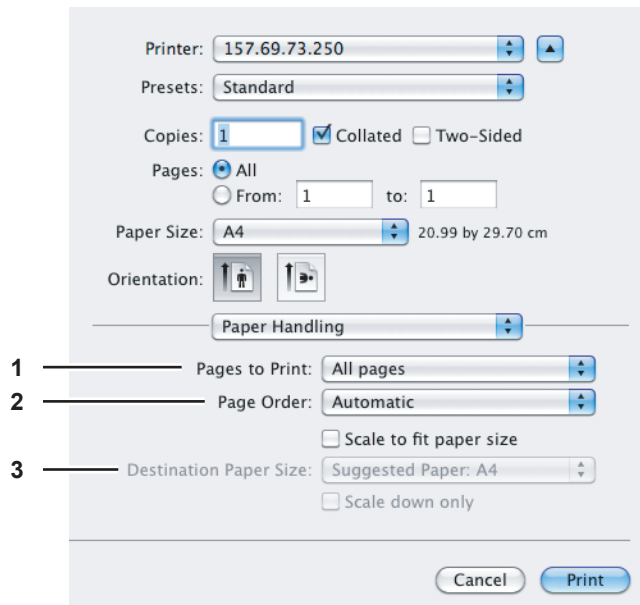

1) Pages to Print

Select whether all pages will be printed or only odd or even pages will be printed.

2) Page Order

Select the page order for printing.

3) Destination Paper Size

Select the output paper size. The paper size selected in the [Page Setup] dialog box appears as a default setting.

- **Scale to fit paper size** — Select this check box to perform enlarge/reduce printing. When this is selected, select the output paper size in the box. If you do not want to enlarge the document images when a larger paper size is selected, select the [Scale down only] check box.

Mac OS X 10.8.x

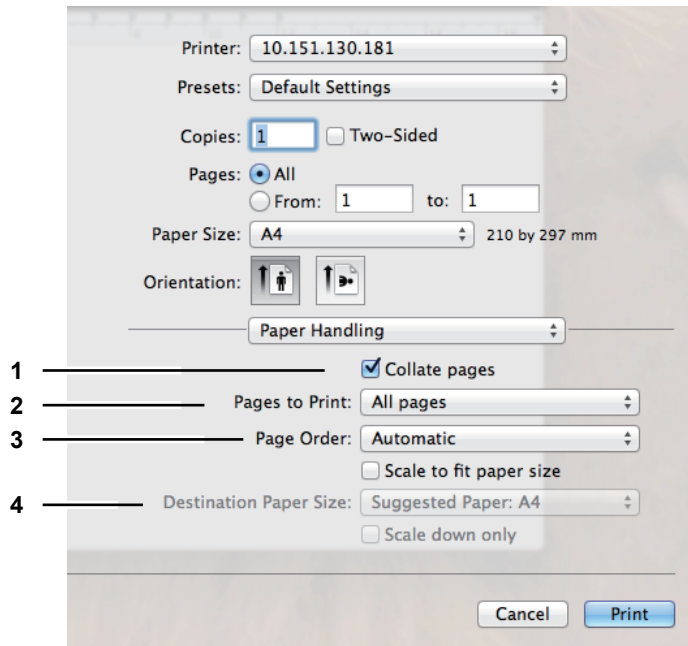
**1) Collate pages**

Select this check box for sort-printing (1, 2, 3... 1, 2, 3...)

2) Pages to Print

Select whether all pages will be printed or only odd or even pages will be printed.

3) Page Order

Select the page order for printing.

4) Destination Paper Size

Select the output paper size. The paper size selected in the [Page Setup] dialog box appears as a default setting.

- **Scale to fit paper size** — Select this check box to perform enlarge/reduce printing. When this is selected, select the output paper size in the box. If you do not want to enlarge the document images when a larger paper size is selected, select the [Scale down only] check box.

□ ColorSync

In the ColorSync menu you can adjust colors on the printouts.

Note

This menu is displayed only for Mac OS X 10.4.x.

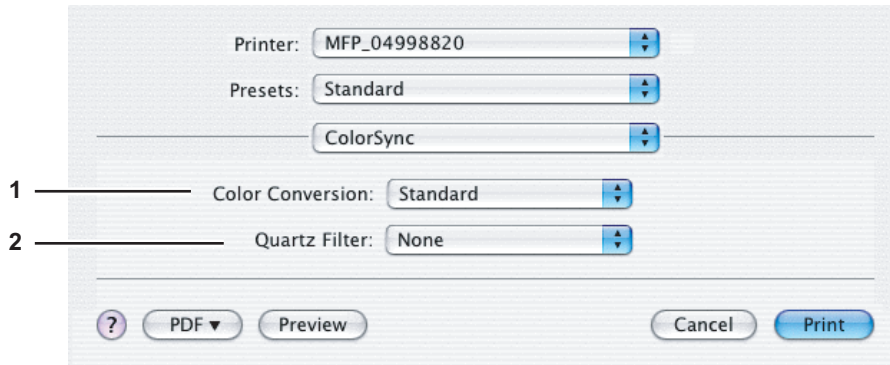

1) Color Conversion

Select the method for color management.

- **Standard** — Select this if you want the application you are using to control the color management of the printouts.
- **In Printer** — Select this if you want the printer you are using to control the color management of the printouts.

2) Quartz Filter

Select the presence of the Quartz Filter.

□ Color Matching

In the Color Matching menu you can adjust the colors on the printouts.

Note

This menu is displayed only for Mac OS X 10.5.x to Mac OS X 10.9.x.

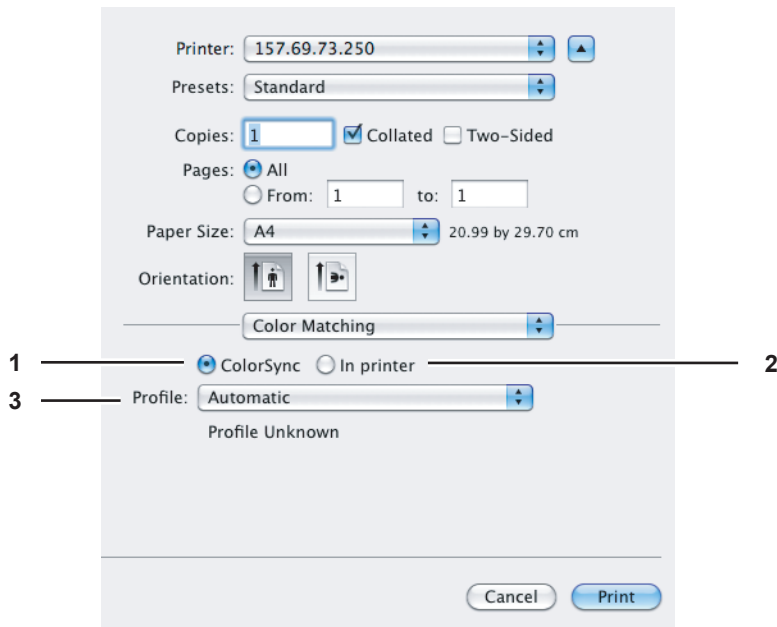

1) ColorSync

Select this if you want the application you are using to control the color management of the printouts.

2) In Printer

Select this if you want the printer you are using to control the color management of the printouts.

3) Profile

Select a color profile to be applied if you selected [ColorSync].

□ Cover Page

In the Cover Page menu, you can set whether to send a print job with a banner page. The banner page includes information about the job owner, job name, application name, date and time, and printer name.

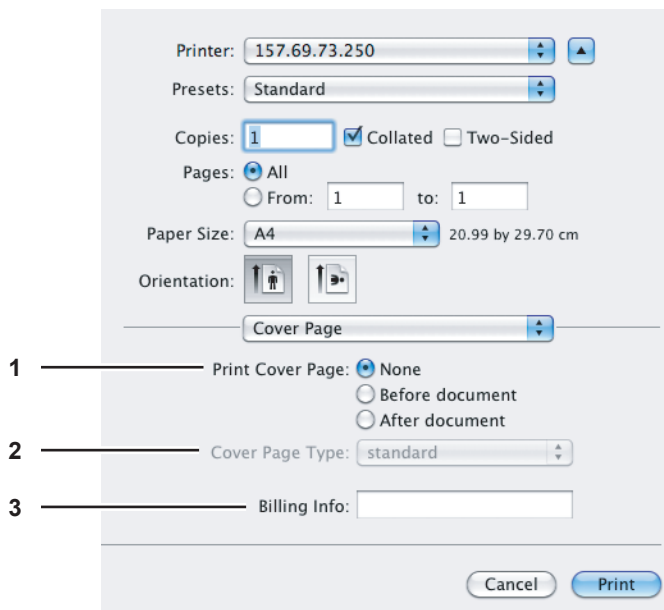

1) Print Cover Page

You can set how to insert a banner page.

- **None** — Select this to print without a banner page.
- **Before document** — Select this to print a banner page before the document.
- **After document** — Select this to print a banner page after the document.

2) Cover Page Type

Select the type of the cover page.

3) Billing Info

Enter the billing information to have it appear on the banner page.

Note

Due to Mac OS limitations, text input into the [Billing Info] box will only be displayed up to the length of the field.

□ Error Handling

Note

This menu is displayed only for Mac OS X 10.4.x.

In the Error Handling menu, you can set how to report a PostScript error.

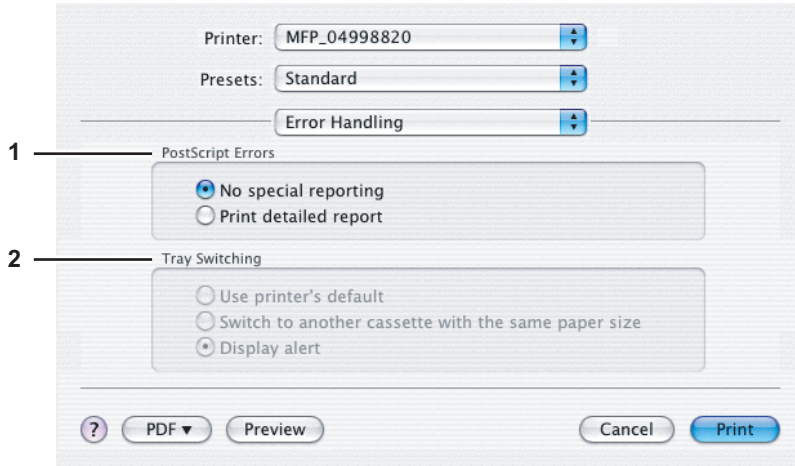

1) PostScript Errors

This sets whether to print a PostScript error report.

- **No special reporting** — Select this if you do not want to print PostScript error information.
- **Print detailed report** — Select this to print PostScript error information.

2) Tray Switching

This is not supported by this equipment.

□ Paper Feed

In the Paper Feed menu, you can set the paper source.

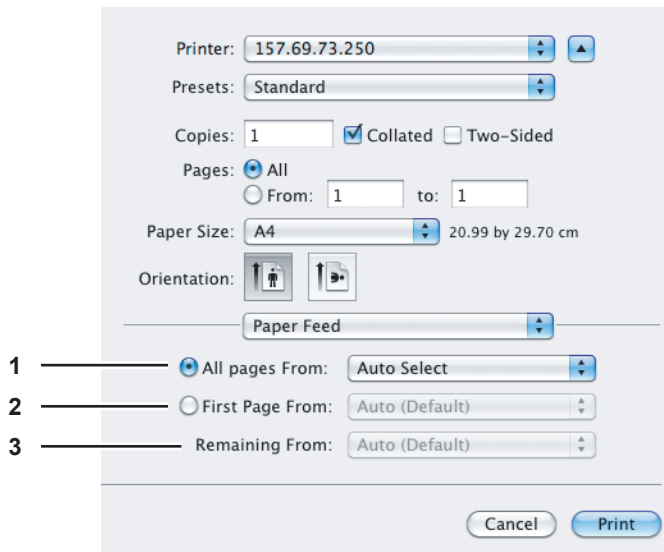

1) All pages from

Select this when you want to use the same paper source for all pages. When this is selected, select the paper source to be used at the box.

2) First Page From

Select this when you want to specify different paper sources for the first page and remaining pages. When this is selected, specify the paper source to be used for the first page at the box.

3) Remaining From

Select the paper source to be used for remaining pages in the box. This can be selected only when you choose the [First Page From] option button.

□ Color Settings

In the Color Settings 1 and Color Settings 2 menus, you can adjust the color settings for printing.

Note

This option is available only when your equipment is a multifunctional digital color system (color MFP).

Color Settings 1

The screenshot shows the 'Color Settings 1' dialog box with the following settings and callouts:

- Printer: 10.151.130.181
- Presets: Default Settings
- Copies: 1 Two-Sided
- Pages: All From: 1 to: 1
- Paper Size: A4 210 by 297 mm
- Orientation: Portrait Landscape
- Color Settings 1 (selected)
- 1 Color Type: Color
- 2 Halftone: Auto
- 3 Toner Save
- 4 Image Type: General
- 5 Black Overprint: Text and Graphics
- 6 PostScript Overprint
- 7 Auto Trapping
- 8 Pure Black and Gray: Black and Gray - Auto
- 9 Resolution: 600 dpi
- 10 Red Seal Color Mode

Buttons: Cancel, Print

Color Settings 2

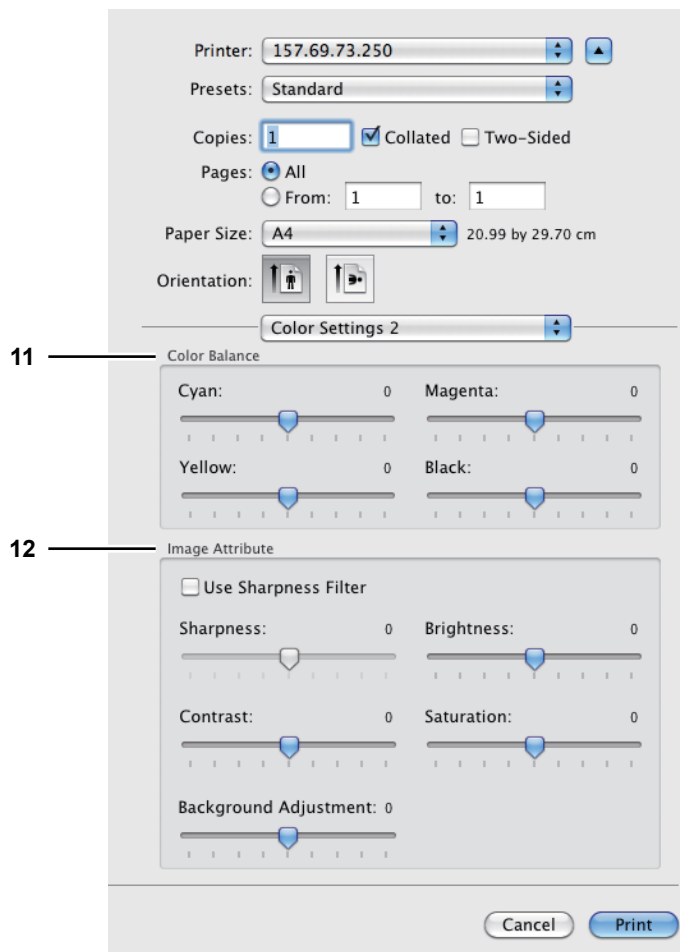

1) Color Type

This sets whether to print a job in the color mode or the black mode.

- **Auto** — Select this to determine the color mode automatically. When a print job is a black and white document, the system automatically prints the document in the black mode. When a print job is a color document, it prints the document in the color mode.
- **Color** — Select this to print a document in the color mode.
- **Mono** — Select this to print a document in the black mode.
- **Black and Red** — Select this to print a document in the twin color mode with red. When this is selected, the black parts of the document are printed in black and the color parts of the document are printed in red.
- **Black and Green** — Select this to print a document in the twin color mode with green. When this is selected, the black parts of the document are printed in black and the color parts of the document are printed in green.
- **Black and Blue** — Select this to print a document in the twin color mode with blue. When this is selected, the black parts of the document are printed in black and the color parts of the document are printed in blue.
- **Black and Cyan** — Select this to print a document in the twin color mode with cyan. When this is selected, the black parts of the document are printed in black and the color parts of the document are printed in cyan.
- **Black and Magenta** — Select this to print a document in the twin color mode with magenta. When this is selected, the black parts of the document are printed in black and the color parts of the document are printed in magenta.
- **Black and Yellow** — Select this to print a document in the twin color mode with yellow. When this is selected, the black parts of the document are printed in black and the color parts of the document are printed in yellow.
- **Black and White** — Select this to print a document in the twin color mode with white. When this is selected, the black parts of the document are printed in black and the color parts of the document are not printed.

2) Halftone

This sets how halftones are printed.

- **Auto** — Select this to print with proper halftone automatically depending on the contents in the document.
- **Detail** — Select this to print halftone in detail.
- **Smooth** — Select this to print halftone smoothly.

3) Toner Save

Select this check box to print in the save mode.

4) Image Type

This sets how colors are printed by selecting the job type. The printer driver automatically applies the proper image quality to the selected job type.

- **General** — Select this when printing a general color document.
- **Photo** — Select this when printing photos.
- **Presentation** — Select this when printing a vivid document.
- **Line Art** — Select this when printing a document that contains a lot of characters or line art.
- **Advanced Color Settings** — Select this to apply a profile which can adjust the color space. For details, see the following page:
 P.158 “Advanced Color Settings”

5) Black Overprint

This set when to print background content that has black text overlaid on it. If this is enabled, the gap between the text and the background is minimized and color deviation is prevented.

- **Off** — Select this so as not to print the background of the black content.
- **Text** — Select this to print all the full-color background and then the black text on a color background.
- **Text and Graphics** — Select this to print all the full-color background and then the black text and graphics on a color background.

6) PostScript Overprint

Select this to overprint an object that has been set so on an application.

Note

This option is selectable only when [Auto] or [Color] is selected in the [Color Type] box in the Color Settings 1 menu.

7) Auto Trapping

Select this to enable the Auto Trapping option. This is a technique where the size of objects is modified so that two colors printed next to each other overlap slightly to avoid white spaces between them. These white spaces can be caused by factors such as misregistration.

Notes

- This function is available only for the printer drivers below when you are using the e-STUDIO2550C Series, e-STUDIO5055C Series or e-STUDIO407CS Series.
- When this function is enabled, the printing speed may be slow.

8) Pure Black and Gray

Select whether to print the black and gray scale contents in a document using black toner.

- **Off** — Select this to print the document in the color mode.
- **Black - Auto** — Select this to automatically select areas to be printed using black toner when you want to print the black contents using its toner. When this option is selected, the appropriate areas are printed using black toner according to the Image Type option.
- **Black - Text** — Select this to print the black text using black toner.
- **Black - Text and Graphic** — Select this to print the black text and graphics using black toner.
- **Black - Text, Graphic and Image** — Select this to print the black text, graphics and images using black toner.
- **Black and Gray - Auto** — Select this to automatically select areas to be printed using black toner when you want to print the black and gray scale contents using its toner. When this option is selected, appropriate areas are printed using black toner according to the Image Type option.
- **Black and Gray - Text** — Select this to print the black and gray scale text using black toner.
- **Black and Gray - Text and Graphic** — Select this to print the black and gray scale text and graphics using black toner.

- **Black and Gray - Text, Graphic and Image** — Select this to print the black and gray scale text, graphics, and images using black toner.

9) Resolution

This sets the resolution for printing.

- **600 dpi** — Select this to print in 600 x 600 dpi.
- **1200 dpi** — Select this to print in 1200 x 1200 dpi.
- **600 x 1200 dpi** — Select this to print in 600 x 1200 dpi.

Notes

- [1200 dpi] is selectable only when printing is performed in the model below.
 - e-STUDIO6570C Series
 - e-STUDIO6550C Series
 - e-STUDIO527S Series
- [600 x 1200 dpi] is selectable only when printing is performed in the model below.
 - e-STUDIO2550C Series, e-STUDIO5055C Series, e-STUDIO407CS Series
- When [600 x 1200 dpi] is selected, the functions below are not available.
 - Booklet printing
 - Automatic change of paper source
 - Auto Trapping
- When [600 x 1200 dpi] is selected on the A3-size paper model, after print data are set according to the drawer and paper direction, they cannot be rotated automatically even though the direction of the paper placed in the drawer is changed. In hold printing with A4-R paper placed in the first drawer, for example, after the job is stored in the Hold Print queue, if you rotate the paper by 90 degrees and perform printing, the print data are not changed resulting in printing with A4-R.

10)Red Seal Color Mode

Select this check box to enhance color reproducibility of red seal (orient signature) printing.

11)Color Balance

Adjusts the density of each color for printing. You can set from -4 to 4.

Note

This option is selectable only when [Auto], [Color], or [Black and Red / Green / Blue / Cyan / Magenta / Yellow / White] is selected in the [Color Type] box in the Color Settings 1 menu.

12)Image Attribute

This sets the sharpness, brightness, contrast, saturation and background adjustment for printing.

- **Sharpness**
Adjusts the sharpness for printing. You can set from -4 (softest) to 4 (sharpest) by moving the scroll bar when the [Use Sharpness Filter] check box is selected.
- **Brightness**
Adjusts the brightness for printing. You can set from -4 (darkest) to 4 (lightest) by moving the scroll bar.
- **Contrast**
Adjusts the contrast for printing. You can set from -4 (lowest) to 4 (highest) by moving the scroll bar.
- **Saturation**
Adjusts the saturation for printing. You can set from -4 (low clear) to 4 (high clear) by moving the scroll bar.
- **Background Adjustment**
Adjusts the density level of the background. You can set from -4 (lightest) to 4 (darkest) by moving the scroll bar.

Advanced Color Settings

The Advanced Color Settings menu is displayed when [Advanced Color Settings] is selected for the [Image Type] option in the Color Settings 1 menu.

Note

This option is available only when your equipment is a multifunctional digital color system (color MFP).

Tip

Advanced Color Settings can be set from the TopAccess menu. For detailed instructions on how to set Advanced Color Settings from the TopAccess menu, refer to the **TopAccess Guide**.

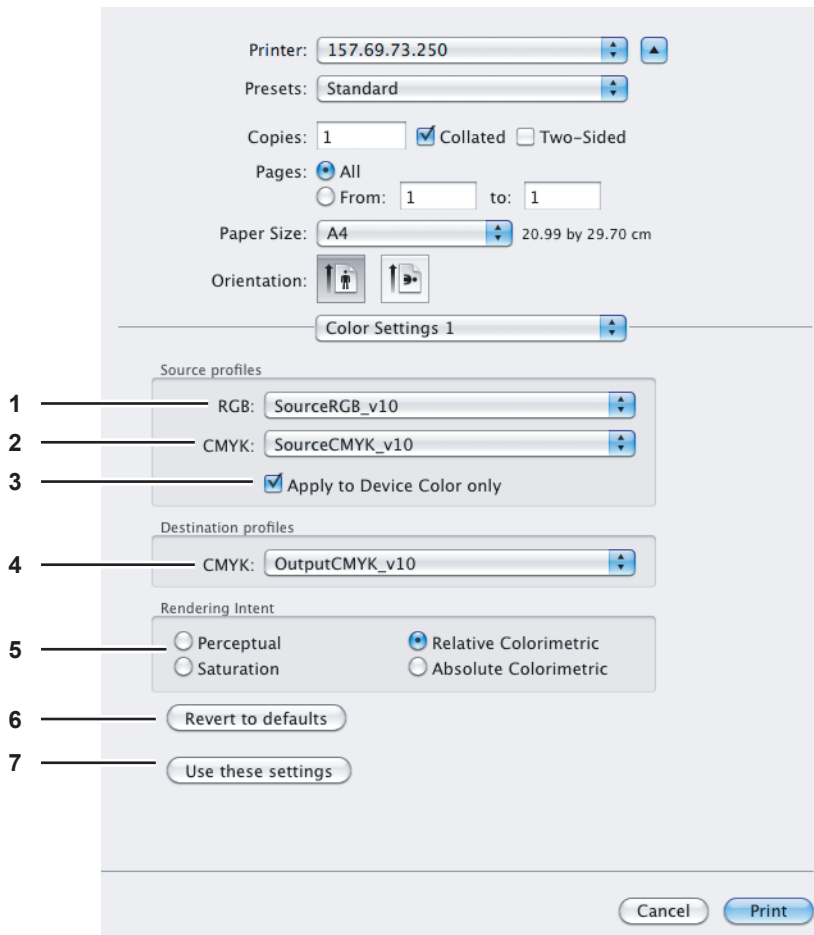

1) RGB Source profiles

This selects RGB source profile. When you obtained color profile data from this equipment, its RGB source profile data appear.

2) CMYK Source profiles

This selects CMYK source profile. When you obtained color profile data from this equipment, its CMYK source profile data appear.

3) Apply to Device Color only

Select this check box when you give priority to color profiles embedded in the image.

4) Destination profiles

This selects destination profile. When you obtained color profile data from this equipment, its destination profile data appear.

5) Rendering Intent

This selects an image processing method for color space conversion when you print.

- **Perceptual** — This is recommended for photo images.
- **Relative colorimetric** — More original colors can be retained than those when you select [Perceptual].
- **Saturation** — This is recommended when the vividness of colors is more important than their correct reproduction. It is useful for graphic charts.
- **Absolute colorimetric** — Original colors can be retained even on colored paper.

6) [Revert to defaults]

Click this to return the Advanced Color Settings to the defaults.

7) [Use these settings]

Click this to save the color profile data set for this equipment and return to the Color Settings 1 menu.

□ Finishing

In the Finishing menu, you can set the destination, media type, hole punching and stapling.

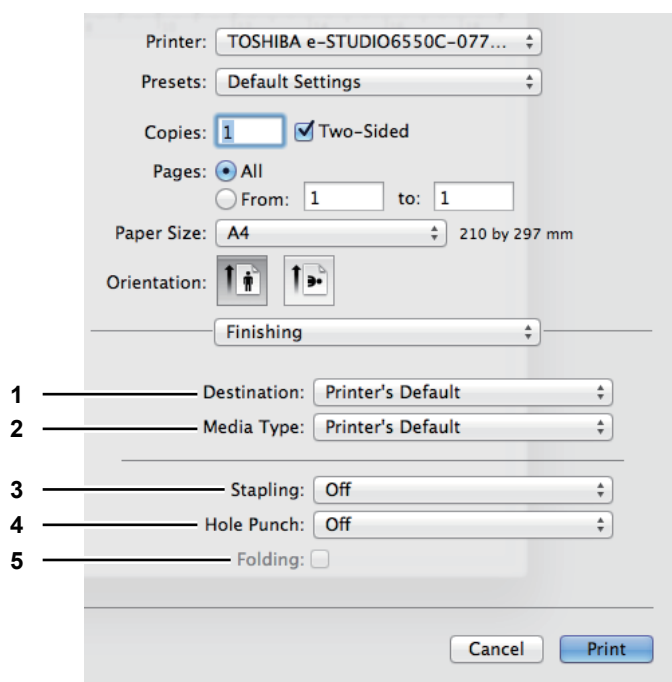

1) Destination

This selects the destination tray.

- **Printer's Default** — Select this to set the output to the default tray (that is set as such for raw jobs in the Printer setting page of TopAccess Administrator's page).
- **Exit Tray** — Select this to set the output to the exit tray of this equipment.
- **Upper Exit Tray** — Select this to set the output to the upper exit tray of this equipment.
- **Side Exit Tray** — Select this to set the output to the side exit tray of this equipment.
- **Job Separator Upper** — Select this to route the upper exit tray of the Job Separator.
- **Job Separator Lower** — Select this to route the lower exit tray of the Job Separator.
- **Tray 1** — Select this to set the output to the upper tray of the Finisher.
- **Tray 2** — Select this to set the output to the lower tray of the Finisher.

Notes

- Destinations selectable differ depending on the model and the option configuration.
- Depending on the type of Finisher installed and destination settings, stapling and hole punching may not be performed.
- Depending on the equipment settings, the paper may be delivered to a tray that cannot carry out stapling or hole punching when [Printer's Default] is selected as the [Destination] option.
- [Tray 1] and [Tray 2] can be selected when the Finisher or Saddle Stitch Finisher are installed.
- [Side Exit Tray] can be selected only when neither of the Finisher and the Saddle Stitch Finisher is installed.

2) Media Type

In the Media Type menu, you can set the media type.

3) Stapling

This sets whether a print job is stapled.

- **Off** — Select this to print without stapling.
- **Upper Left (Portrait) / Upper Right (Landscape)** — Select this to staple on the upper left for a portrait document, or on the upper right for a landscape document.

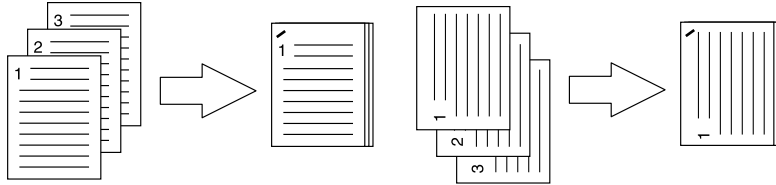

- **Middle Left (Portrait) / Middle Top (Landscape)** — Select this to double-staple on the left for a portrait document, or on the top for a landscape document.

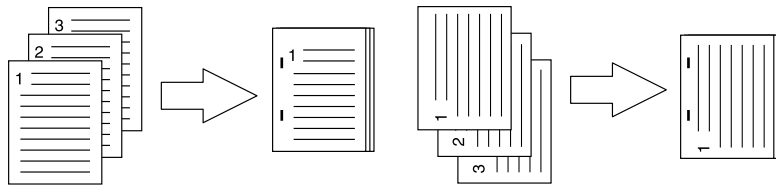

- **Lower Left (Portrait) / Upper Left (Landscape)** — Select this to staple on the lower left for a portrait document, or on the upper left for a landscape document.

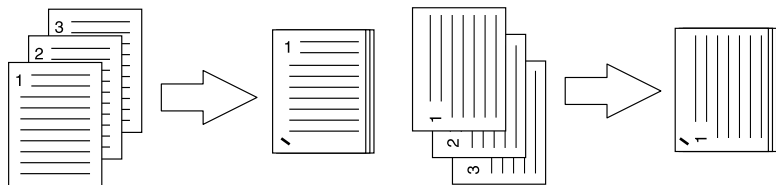

- **Upper Right (Portrait) / Lower Right (Landscape)** — Select this to staple on the upper right for a portrait document, or on the lower right for a landscape document.

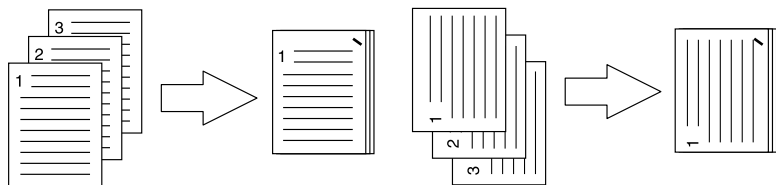

- **Middle Right (Portrait) / Middle Bottom (Landscape)** — Select this to double-staple on the right for a portrait document, or on the bottom for a landscape document.

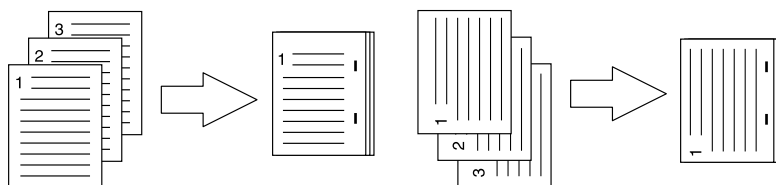

- **Lower Right (Portrait) / Lower Left (Landscape)** — Select this to staple on the lower right for a portrait document, or on the lower left for a landscape document.

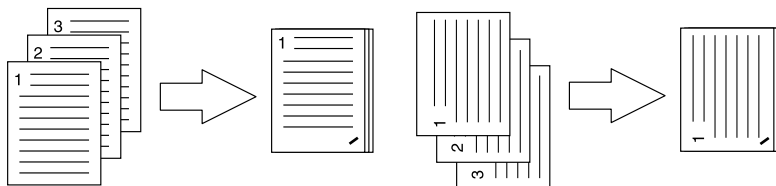

- **Middle Top (Portrait) / Middle Right (Landscape)** — Select this to double-staple on the top for a portrait document, or on the right for a landscape document.

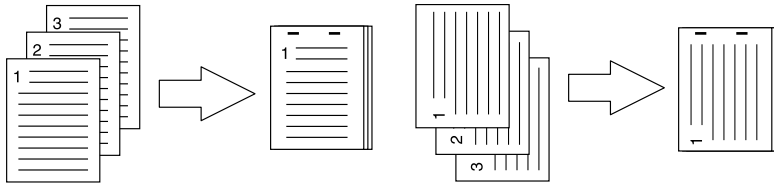

- **Middle Bottom (Portrait) / Middle Left (Landscape)** — Select this to double-staple on the bottom for a portrait document, or on the left for a landscape document.

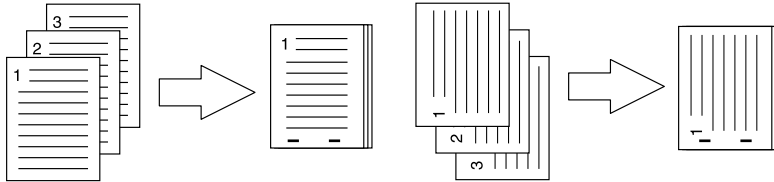

- **Saddle Stitch (Portrait) / Saddle Stitch (Landscape)** — Select this to double-staple in the center for a booklet to be printed. Select this only when booklet printing is performed.

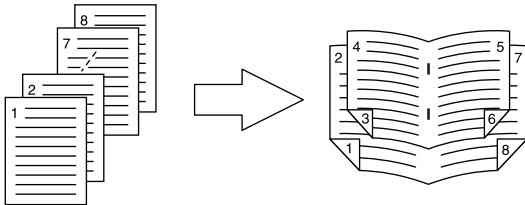

Notes

- This option cannot be selected if a Finisher is not installed.
- [Saddle Stitch (Portrait) / Saddle Stitch (Landscape)] can be selected only when the Saddle Stitch Finisher is installed.

4) Hole Punch

This sets whether or not a print job is hole punched.

- **Off** — Select this to print without hole punches.
- **Long Edge Punch without rotation** — Select this to create holes on the left side for a portrait document, or on the top for a landscape document.

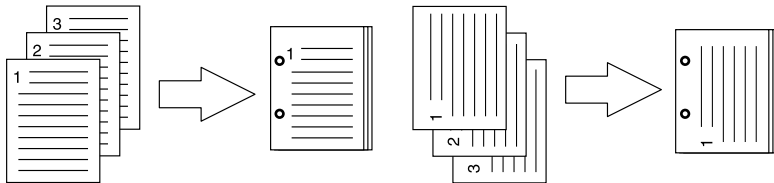

- **Short Edge Punch without rotation** — Select this to create holes on the top for a portrait document, or on the right for a landscape document.

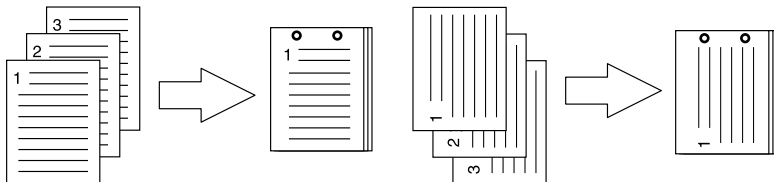

- **Long Edge Punch with 180 degree rotation** — Select this to create holes on the right side for a portrait document, or on the bottom for a landscape document.

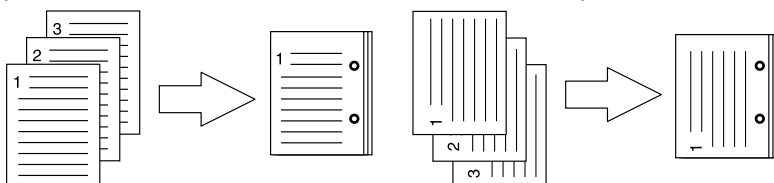

- **Short Edge Punch with 180 degree rotation** — Select this to create holes on the bottom for a portrait document, or on the left for a landscape document.

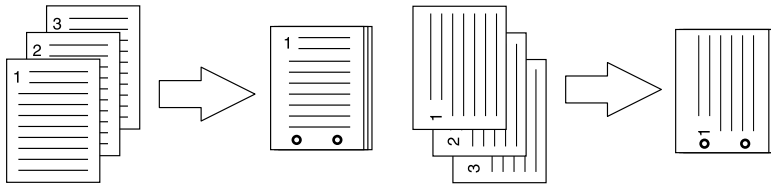

Note

This option cannot be selected if a Hole Punch Unit is not installed.

5) Folding

Select this check box to have paper folded at its center when it exits after data are printed according to the set print options.

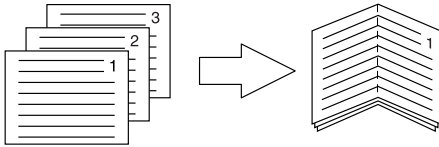

Note

The “Folding” option is available only when the Saddle Stitch Finisher is installed in any of the following:

- e-STUDIO6570C Series
- e-STUDIO6550C Series
- e-STUDIO4540C Series
- e-STUDIO507 Series (only when the MJ-1108 is installed)
- e-STUDIO456 Series (only when the MJ-1106 is installed)
- e-STUDIO5055C Series

□ Print Mode

In the Print Mode menu, you can set the way this equipment handles the print job. This menu allows you to enable various job types such as Private Print, Proof Print and Hold Print.

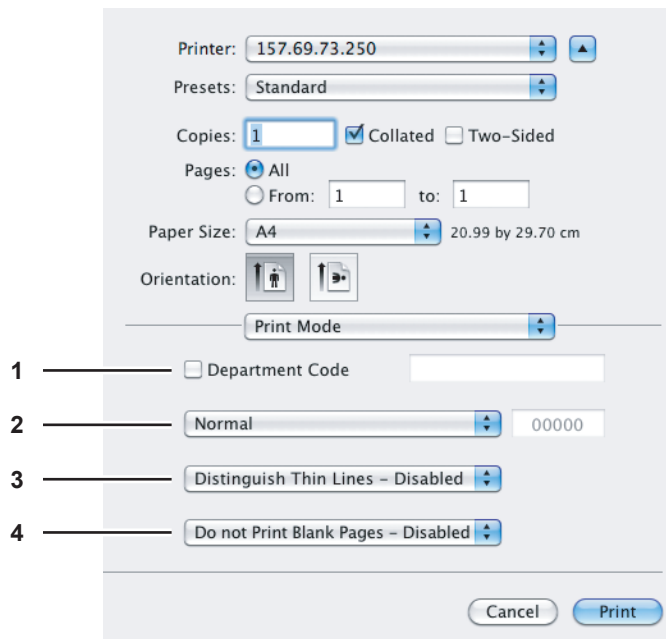

1) Department Code

Select whether the entry of a department code is required or not for printing. Select this check box to enable this option if this equipment is managed under department codes. When you do this, enter a department code in the box on the right. For your department code, ask the administrator.

Tips

- Enter the department code using up to 63 characters.
- A department code must consist of one-byte characters such as numbers from 0 to 9, letters of the alphabet from A to Z (in both capital and small ones), a hyphen (-), an underscore (_), and a period (.).

2) Print Mode

This sets the type of print job.

- **Normal** — Select this to print a job normally.
- **Proof** — Select this to print the first copy of a multicopy job and then wait for approval before printing the remaining copies. If a print job is sent as a proof job, one copy of the job is printed and the remaining copies are saved in the proof job queue on this equipment, which are not printed until you activate printing from the touch panel display. This option allows you to check the job's output before printing the remaining copies and thereby reduce paper waste.
- **Private** — Select this to print a private job. When this is selected, specify the 5-digit password in the field next to the box. The print job is saved in the private job queue on this equipment, and not printed until you activate printing from the touch panel display of this equipment. This option is useful when you want to print a confidential document secured with a password. The user has to enter the password to print the private job when activating printing from the touch panel display.
- **Hold** — Select this option to print a hold job. The print job, sent as a hold job, is saved in the hold job queue on this equipment. To perform printing, select the desired job on the touch panel display and press [PRINT]. This option is useful to prevent you from forgetting to remove printed sheets.

3) Distinguish Thin Lines

Select this check box to print thin lines clearly.

4) Do not Print Blank Pages

Select whether you require blank pages to be printed.

Notes

- When more than 2 is selected at the [Page per Sheet] option in the Layout menu, the blank pages will be printed.
- Pages with a header or footer will be printed even if the content is blank.

□ Printer Features

In the Printer Features menu, you can set special printing features.

Booklet

In the Booklet menu, you can set booklet printing.

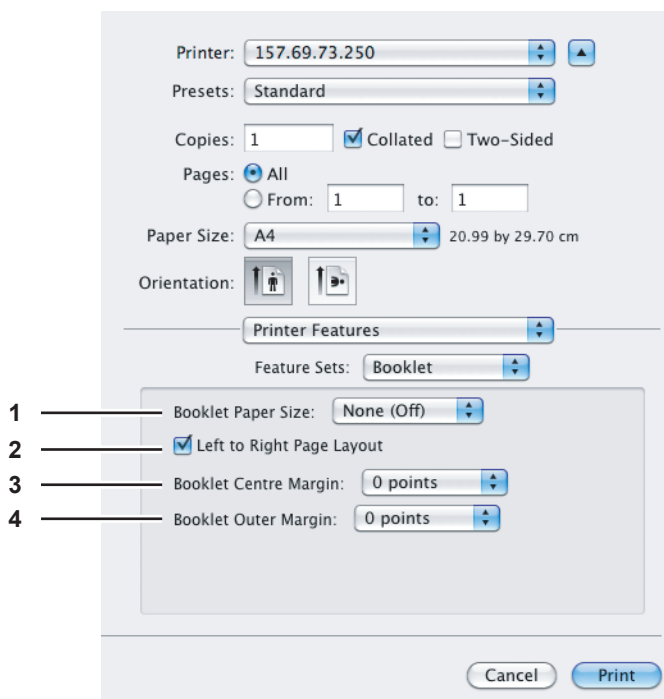

1) Booklet Paper Size

Select a paper size for the booklet. Both sides of a sheet are printed as two pages. The booklet size will be half the size of the paper size that you specify.

2) Left to Right Page Layout

Select this check box to create a booklet that can be read from left to right.

3) Booklet Center Margin

Select the width of the margin added to the center.

4) Booklet Outer Margin

Select the width of the margin added to the short edge side of a sheet.

Cover Pages

In the Cover Pages menu, you can set Front Cover printing and Back Cover printing.

Note

This option menu cannot be set when the Cover Page option for sending a print job with a banner page is enabled.

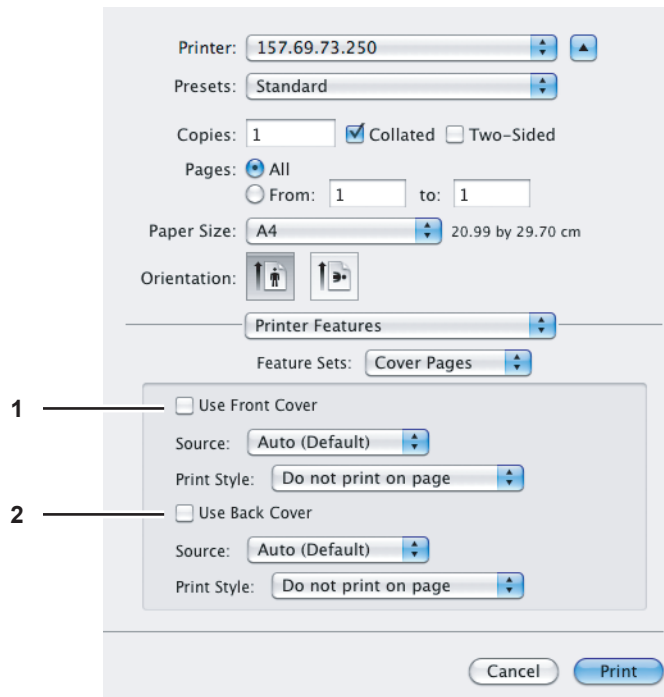

1) Use Front Cover

This sets front cover printing which allows you to insert or print a cover on a sheet fed from a different drawer or the bypass tray.

To enable cover printing, select this check box and select the location from where a cover sheet is to be fed and the print style to be used.

Source

Select from where the cover sheet is to be fed. When [Auto (Default)] is selected, the paper is automatically selected according to the printed document size.

Note

The selectable values in the [Source] box vary depending on the optional devices installed in this equipment and their configuration on the Paper Feed menu.

Print Style

This selects how to print the cover.

- **Do not print on page** — Select this to insert a blank cover.
- **Print on page** — Select this to print the first page image on the front side of a cover. When the Two-Sided Printing option is enabled in the Layout menu, the first two page images are printed on both sides of a cover.
- **Print on 1 side of the page** — Select this to print the first page image on the front side of a cover. This is available only when the Two-Sided Printing option is enabled in the Layout menu.

2) Use Back Cover

This sets back cover printing which allows you to insert or print a back cover on a sheet fed from a different drawer or the bypass tray.

To enable back cover printing, select this check box and select the location from where a back cover sheet is to be fed and the print style to be used.

Source

Select from where the cover sheet is to be fed. When [Auto (Default)] is selected, the paper is automatically selected according to the printed document size.

Note

The selectable values in the [Source] box vary depending on the optional devices installed in this equipment and their configuration on the Paper Feed menu.

Print Style

This selects how you want to print a back cover.

- **Do not print on page** — Select this to insert a blank back cover.
- **Print on page** — Select this to print the last page image on the front side of a back cover. When the Two-Sided Printing option is enabled in the Layout menu, the last two page images are printed on both sides of a back cover.
- **Print on 1 side of the page** — Select this to print the last page image on the front side of a back cover. This is available only when the Two-Sided Printing option is enabled in the Layout menu.

Quality

In the Quality menu, you can specify various image quality features.

Note

This option is available only when your equipment is a multifunctional digital system (Black and White MFP).

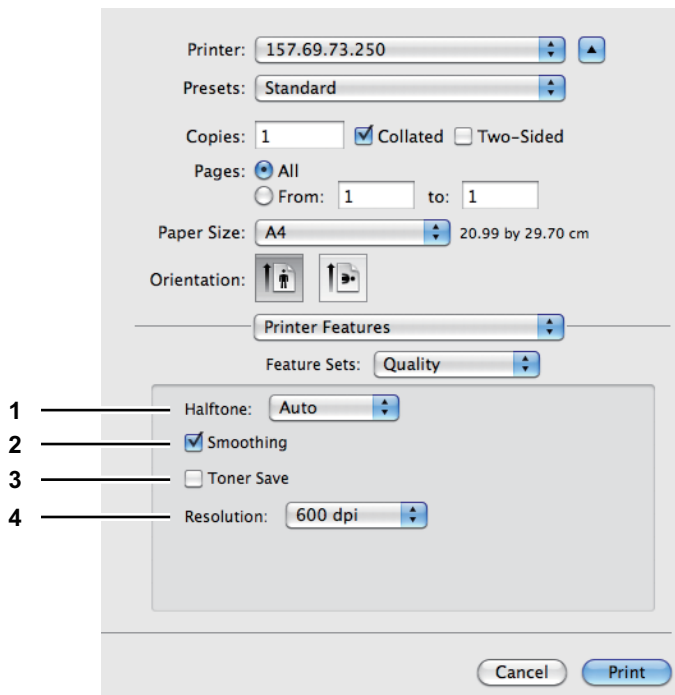

1) Halftone

This sets how to print halftones.

- **Auto** — Select this to print with proper halftone depending on the contents in the document automatically.
- **Detail** — Select this to print halftone in detail.
- **Smooth** — Select this to print halftone smoothly.

2) Smoothing

Select this check box to print texts and graphics smoothly.

Notes

- This option is available only when your equipment is a multifunctional digital system (Black and White MFP).
- When [Resolution] is set to [1200 dpi] on some models, [Smoothing] cannot be set.

3) Toner Save

Select this check box to print in the toner save mode.

Note

When the toner save mode is enabled, printing may become light.

4) Resolution

This sets the resolution for printing.

- **600 dpi** — Select this to print in 600 x 600 dpi.
- **1200 dpi** — Select this to print in 1200 x 1200 dpi.

Note

[Resolution] is available only when printing is performed in the model below.

- e-STUDIO527S Series

□ e-Filing

In the e-Filing menu, you can send and store print jobs from your application to e-Filing on this equipment (hard disk). The jobs stored to e-Filing can then be printed using the touch panel. You can select either a public or user box in which to store print jobs. You can also specify a folder in which the print jobs are to be stored in these boxes. The public box is shared by all users who can view the jobs stored in this box. User boxes are ones that users can create as desired. Access to user boxes can be restricted with a password.

Notes

- This function is available only when the hard disk is installed in the equipment.
- For instructions on how to install the Plug-in file, refer to the **Software Installation Guide**.

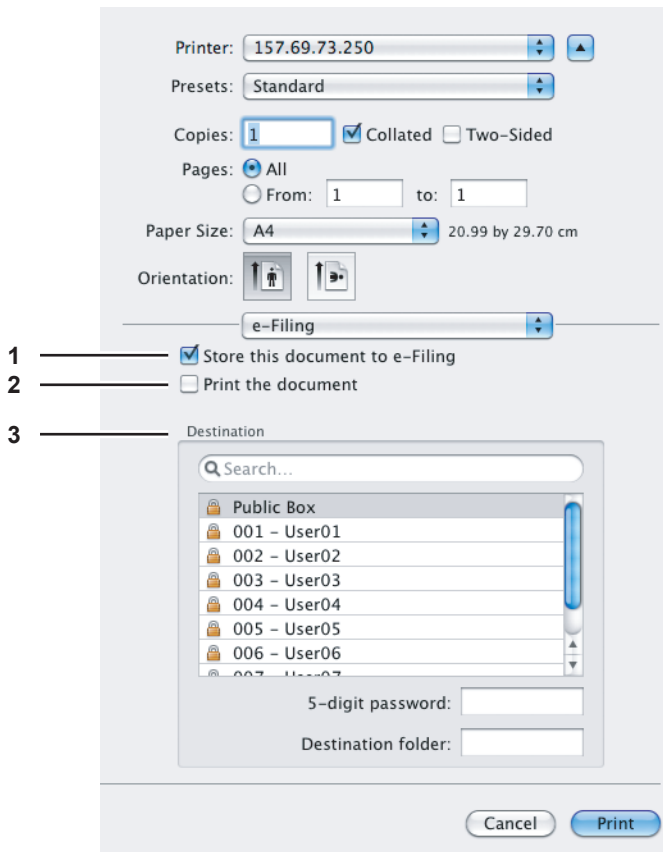

1) Store this document to e-Filing

To store a print job in e-Filing, select this check box.

2) Print the document

If you want to print the job as well as saving it to a box, select this check box.

3) Destination

Select either the public box or a user box in which to store print jobs.

5-digit password

If a password is set in the user box, enter the 5-digit password.

Destination folder

When you specify a folder in which the print job is to be stored in a public or a user box, enter the folder name.

Notes

- Enter the folder name within 64 characters.
- If the number of folders has reached 100, you cannot create any more.

□ Watermark

In the watermark menu, you can overprint the document with useful information, such as [Confidential], [Draft], [Proof] and [Top Secret]. You can choose from several predefined watermarks or you can create and save your own custom watermarks. Watermarks consist of text only.

Note

The watermark menu is displayed when the Plug-in file is installed in your Macintosh computer. For instructions on how to install the Plug-in file, refer to the **Software Installation Guide**.

3

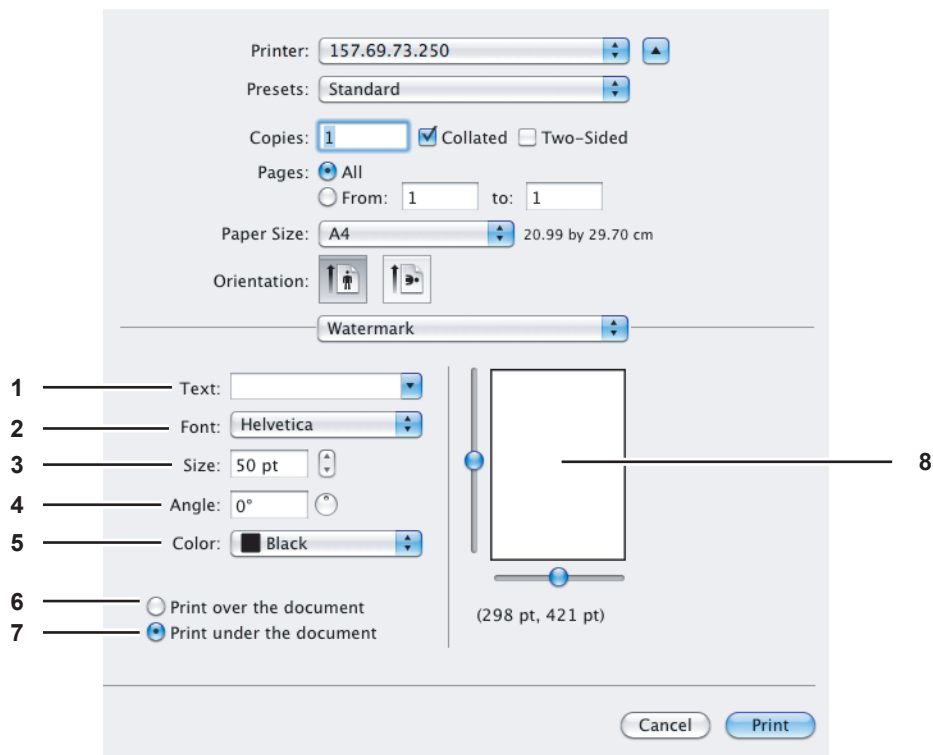

1) Text

Select the watermark. You can create a new watermark if there is none you want to apply on the box.

Note

You can enter up to 63 alphanumeric characters. If too many characters are entered, the watermark may not be printed correctly.

2) Font

Select the font to be used for the watermark text.

3) Size

Enter the font size for the watermark text.

The font size can be set from 6 to 300 pt in units of 1 pt. You can also set the font size by moving the scroll bar.

4) Angle

Enter the degree of the angle for rotating the watermark text. The angle can be set from 0 to 360 degrees in units of 1 degree. You can also set the degree of the angle by moving the scroll bar.

5) Color

Select the color of the watermark text.

Note

When [Mono] is selected at the [Color Type] box in the Color Settings 1, the documents are printed with a shading of gray instead of the selected color.

6) Print over the document

Select this to print the watermark text placed above everything.

7) Print under the document

Select this to print the watermark text placed below everything.

8) Position

Adjust the position of the watermark by moving the scroll bars.

☐ Supply Levels

In the Supply Levels menu, the remaining toner and paper can be checked.

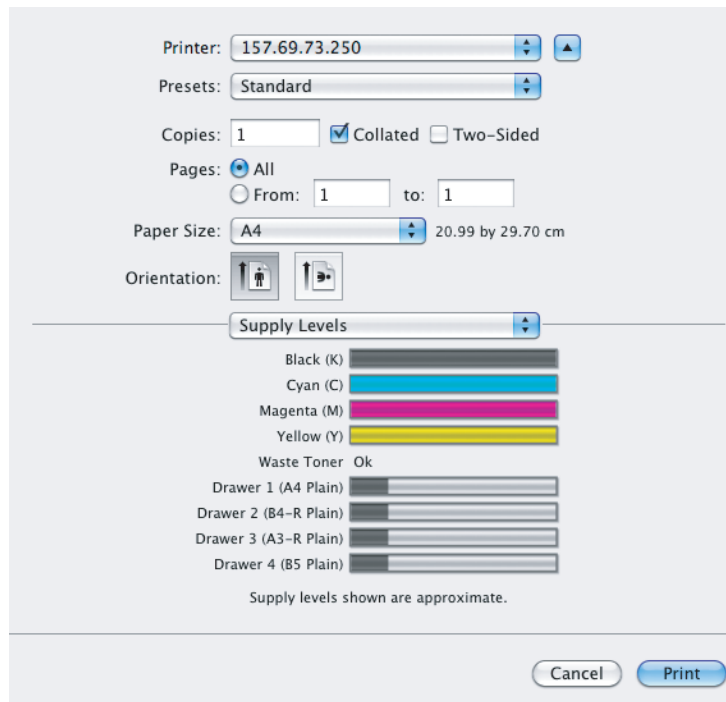

□ Summary

In the Summary menu, you can confirm the current settings for printing.

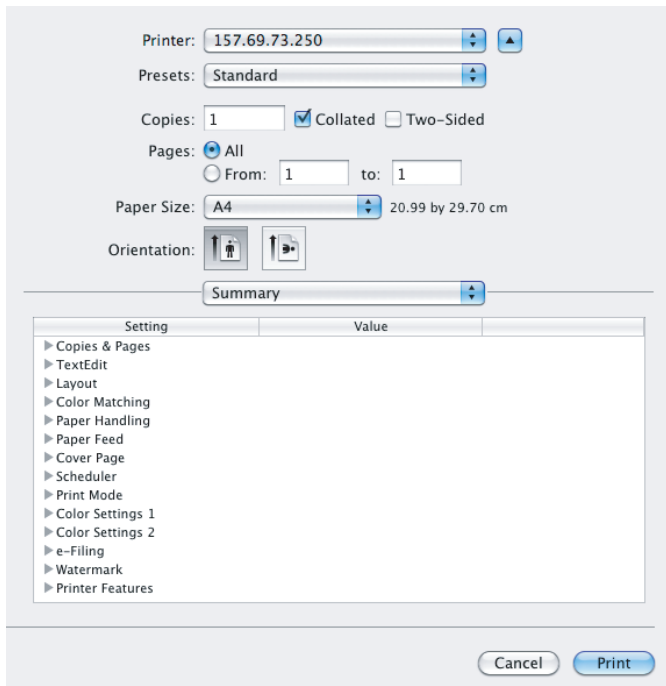

PRINTING FROM UNIX/Linux

This section provides the instructions on how to print from a UNIX/Linux workstation.

Printing From Application	174
Considerations and limitations.....	174
Printing using lp command	174
Generic “lp” and “lptap” options	175
General options	175
PCL5e specific options	189

Printing From Application

This section describes how to print from a UNIX/Linux workstation.

Notes

- The model below does not support printing from UNIX/Linux workstations.
 - e-STUDIO2551C Series
- When the User Management setting is enabled, a print job sent from UNIX/Linux workstations is processed as an invalid job according to the User Authentication Enforcement setting. For more information about the User Authentication Enforcement setting, refer to the **TopAccess Guide**.
- Before attempting to print from a UNIX/Linux workstation, make sure all the UNIX/Linux Filters are installed in your workstation.

Tip

For instructions on how to install or set CUPS, refer to the **Software Installation Guide**.

■ Considerations and limitations

- This equipment acts only as a filter and not as a complete driver. The size and order of the printed pages cannot be modified.
- The UNIX/Linux filters do not support the following engine-supplied features:
 - Enlarge/Reduce printing
 - Rotate Sort
 - N-up printing
 - Watermarks
 - Cover Sheets
 - Sheet Insertion
 - Scheduled Print
 - Print to Overlay File
 - Store to e-Filing
 - Use Overlay Image
- Linux uses the lptap command to send a file to this equipment. Since lp is not supported in all versions of Linux, the lptap command should be used instead.
- AIX supports printing using the qdaemon. This can be invoked by the user with the commands lp, lpr or qprt. In order to use the filter, either lp or qprt should be used.

■ Printing using lp command

Use the lp command (lptap in Linux) to send a file to this equipment for printing. This command specifies various printer-specific options using the -o option parameter on the command line. The lp command also sets other print options using various other parameters. Use the "man net_estcolor" command to display the online document that describes the various options and parameters that can be set to configure printed output. All the options are sent to this equipment at the start of a print job so, if the print file contains its own commands, they may override the lp options.

■ Generic “lp” and “lptap” options

□ How to print files

Enter the following “lp” command to print files with the specified printer:

```
lp -d <queue name> <filename>
```

□ Copies

The number of copies of a print job is specified using the “-n <value>” parameter with the “lp” command. The default value is determined by the “lp” command and it is always 1. The copies are always collated.

□ Title

The title that is printed on the banner page can be specified using the “-t <title>” parameter with the “lp” command. The default value is determined by the “lp” command and it is often the name of the print file. If multiple files are printed using the same “lp” command the default title is set to the name of the first file by the “lp” command.

■ General options

The options below are applied to all print jobs that this equipment handles.

Notes

- Option commands differ from model to model depending on the options and paper sizes available.
- Option commands are case sensitive and must be entered exactly as shown.
- Some printing functions may be disabled depending on the combinations of option commands because priority is given to the specifications of this equipment over option commands.

□ Print Language

The “net_estcolor” program needs to know what printer language is used in each of the files that it is printing so that it can issue the correct commands to select various options. The following options are valid for the print languages.

Option Value	Alternate Value	Description
auto		Each file to be printed is examined to see if it starts with the “%!” sequence. If it does, then it is assumed that it is a PostScript file, otherwise it assumes that it is a plain text or a PCL6 file.
pcl		The print file is always treated as a plain text or a PCL6 file.
postscript	ps	The file is always treated as a PostScript file.
raw		The file is treated as a fully formatted file that already contains all the necessary commands. The file is sent to the printer without any modifications. In this mode no other options are valid and a banner page is not printed.

All PCL5e jobs automatically send the “<esc>&k2G” command to convert the line-feed character into a carriage-return - line-feed sequence. If the PCL5e job contains some of its own escape sequences it may override this setting.

The default print language is “auto”.

Example: The command to specify that a file is PostScript is “lp -o ps <filename>”.

□ Stapling

This sets whether a print job is printed with staples. When the optional Finisher is installed it can be activated using the following option.

Option Value	Alternate Value	Description
staple=0		Stapling is turned off.
staple=1		Staple in the top left corner of a portrait page and the upper right corner of a landscape page.
staple=2		Put two staples on the left side of a portrait page or the top side of a landscape page printed on long-edge-feed paper. This command has no effect when the paper is fed from the short-edge side.
staple=3		Staple in the bottom left corner of a portrait page and the upper left corner of a landscape page.
staple=4		Staple in the top right corner of a portrait page and the bottom right corner of a landscape page.
staple=5		Put 2 staples on the right side of a portrait page or the bottom side of a landscape page printed on long-edge-feed paper. This command has no effect when the paper is fed from the short-edge side.
staple=6		Staple in the bottom right corner of a portrait page and the lower left corner of a landscape page.
staple=7		Put 2 staples on the top side of a portrait page or the right side of a landscape page printed on short-edge-feed large format (A3/Ledger) paper. This command has no effect when the paper is fed from the long-edge side or small paper size.
staple=8		Put 2 staples on the bottom side of a portrait page or the left side of a landscape page printed on short-edge-feed large format (A3/Ledger) paper. This command has no effect when the paper is fed from the long-edge side or small paper size.
staple=9		Put 2 staples in the middle of a landscape page and fold the paper in half vertically along the staple line (saddle stitching). This command works in conjunction with booklet printing. This command has no effect when the paper is fed from the long-edge side.

If this option is not specified, the printer's default value will be used.

Example: The command to staple in the upper left corner of a long edge feed portrait page is "lp -o staple=1 <filename>".

The value for the stapling position depends on the paper size, the paper feed direction, and the print direction. This function is not available for all paper sizes and the users should refer to the **Copying Guide** or **User's Manual Basic Guide** for a list of compatible paper sizes. In particular, A5, A6 and statement paper sizes will not work with this function.

Note

Select [Tray 2] for stapling with the Finisher or the Saddle Stitch Finisher.

□ Folding

This sets whether the Folding feature is enabled or not using the following options:

Option Value	Alternate Value	Description
folding=off	OFF	Folding is disabled.
folding=on	ON	Folding is enabled.

If the Saddle Stitch Finisher is not installed or it is not specified, the default value of "folding=off" is used. Example: The command to enable the Folding feature is "lp -o folding=on <filename>".

Note

The "Folding" option is available only when the Saddle Stitch Finisher is installed in any of the following:

- e-STUDIO6570C Series
- e-STUDIO6550C Series
- e-STUDIO4540C Series
- e-STUDIO507 Series (only when the MJ-1108 is installed)
- e-STUDIO456 Series (only when the MJ-1106 is installed)
- e-STUDIO5055C Series

□ Output Bin

The output bin can be specified using the following options.

Option Value	Alternate Value	Description
inner		Select the inner tray.
bin1		Select the upper output tray of the Finisher.
bin2		Select the lower output tray of the Finisher.

If the Finisher is not installed in the equipment, the default output tray will be used (inner). If the Finisher is installed in the equipment, the default output tray will be used (bin2).

Example: The command to specify output bin 1 is "lp -o bin1 <filename>".

□ Hole Punching

This sets whether a print job is printed with hole punches. When the hole punch option is installed it can be activated using the following option.

Option Value	Alternate Value	Description
punch=0	nopunch	Hole punching is turned off.
punch=1		Hole punch on long edge without rotation.
punch=2		Hole punch on short edge without rotation.
punch=3		Hole punch on long edge with 180 degree rotation.
punch=4		Hole punch on short edge with 180 degree rotation.

If this option is not specified, the default value of "nopunch" will be used.

This function is not available for all paper sizes and the users should refer to the **Copying Guide** for a list of compatible paper sizes. In particular, A5, A6 and statement paper sizes will not work with this function.

Example: The command to hole punch the long edge feed portrait page is "lp -o punch=1 <filename>".

□ Media Type

The paper source can also be selected using the media type using the following option.

Option Value	Alternate Value	Description
mtype=Plain		A paper source that contains Plain paper is requested.
mtype=Transparency		A paper source that contains transparency slides is requested.
mtype=Thick1		A paper source that contains Thick1 paper is requested.
mtype=Thick2		A paper source that contains Thick2 paper is requested.
mtype=Thick3		A paper source that contains Thick3 paper is requested.

In PostScript Deferred Media Selection is always turned on so the paper size has priority over the media type and the paper source.

In PCL5e the paper size always has priority over the media type and the paper source.

If this option is not specified, the default value will be used.

Example: The command to specify Thick1 media type is "lp -o mtype=Thick1 <filename>".

□ Paper Source

The paper source can be selected using the following options.

Option Value	Alternate Value	Description
auto-source		Select auto paper tray selection.
manual		Select Bypass Tray.
drawer1	upper cas1	Select the 1st drawer.
drawer2	lower cas2	Select the 2nd drawer.
drawer3	pedupper cas3	Select the 3rd drawer.
drawer4	pedlower cas4	Select the 4th drawer.
LCF	lcf	Select the Large Capacity Feeder. The Large Capacity Feeder is not available for some countries or regions.
external		Select the External Large Capacity Feeder.

In PostScript Deferred Media Selection is always turned on so the paper size has priority over the paper source. In PCL5e the paper size always has priority over the paper source.

If this option is not specified the command will not be sent so the printer's default value will be used.

Example: The command to specify the Large Capacity Feeder paper source is "lp -o lcf <filename>".

Note

This function is available only when the paper source selectable in this equipment is specified.

□ Duplexing

The current duplex mode can be specified using the following options.

Option Value	Alternate Value	Description
simplex		Turn duplexing off.
duplex	lduplex duplex_long duplex=long hduplex	Turn duplexing on with long edge binding.
sduplex	duplex_short duplex=short vduplex	Turn duplexing on with short edge binding.

If this option is not specified, the default value "simplex" will be used.

It is not necessary to specify duplexing for Booklet Mode (sduplex). Setting duplexing separately can override the booklet mode setting for duplexing.

Example: The command to specify long edge duplexing is "lp -o duplex <filename>".

Note

This function is available only when an Automatic Duplexing Unit is installed in the equipment.

□ Paper Size

The current paper size can be specified using the following options.

Option Value	Alternate Value	Description
letter	lt LT	Select Letter size paper.
A4	a4	Select A4 size paper.
legal	lg LG	Select Legal size paper.
statement	st ST	Select Statement size paper.
ledger	ld LD	Select Ledger size paper.
ledgerwide	ldwide LDWIDE	Select Ledger wide size paper.
folio	folio-japan	Select Folio size paper.
A3	a3	Select A3 size paper.
A3WIDE	a3wide	Select A3-Wide size paper.
A5	a5	Select A5 size paper.
A6	a6	Select A6 size paper.
B4	b4 b4-jis B4-JIS	Select JIS B4 size paper.
B5	b5 b5-jis B5-JIS	Select JIS B5 size paper.
computer	co CO	Select Computer size paper.
legal13	lg13 LG13	Select LG13inch size paper.
sq85	letter-square	Select SQ8.5inch size paper.
postcard		Select Postcard size paper.
8K	8k	Select 8K size paper.
16K	16k	Select 16K size paper.
13.5" Legal	lg13.5 lg135 LG135	Select LG13.5inch size paper.
Executive	exec EXEC executive EXECUTIVE	Select Executive size paper.
IndexCard		Select IndexCard size paper.

If this option is not specified, the printer's default value will be used.

Example: The command to specify the A4 paper size is "lp -o a4 <filename>".

□ Printing Modes

The printing mode can be selected using the following options.

Option Value	Alternate Value	Description
normal		Process as a normal print job.
hold		Process as a hold print job.
proof		Process as a proof print job.
private=din		Process as a private print job. The din is up to a 63-digit (between 1 to 63) password.

If this option is not specified, the printer's default value will be used.

A private printing job requires the user to enter a maximum number of 63 character long string. Character lengths longer than 63 will be clipped to 63.

The following characters are invalid, but no type checking is carried out.

" & ' () ; < > ^ ` | ~ @ # % * !

□ Department Code

The department code can be set using the following option.

Option Value	Alternate Value	Description
dept=code		Set the department code. A department code within 63 characters comes in [code].

A department code is specified within 63 characters.

If the entered department code is longer than 63 characters, it is clipped to 63 characters when a job is sent.

The following characters are invalid for department codes:

" & ' () ; < > ^ ` | ~ @ # % * !

Note

Enter the 5-digit department code for the models below.

- e-STUDIO6570C Series
- e-STUDIO6550C Series
- e-STUDIO4540C Series
- e-STUDIO507 Series
- e-STUDIO456 Series
- e-STUDIO857 Series
- e-STUDIO856 Series
- e-STUDIO2550C Series
- e-STUDIO5055C Series
- e-STUDIO306LP

Tips

- How the equipment performs printing for an invalid department code print job, for which an invalid department code is specified, varies depending on the Invalid Department Code Print Job setting that can be set in the TopAccess Administrator mode and whether SNMP communication is enabled or not.
 - When SNMP communication is enabled and Invalid Department Code Print Job is set to [Store to invalid job list], an error message will be displayed when an invalid department code is entered.
 - When SNMP communication is disabled and Invalid Department Code Print Job is set to [Store to invalid job list], the invalid department code print job will be stored in the invalid department code print job list without printing.
 - When the Invalid Department Code Print Job is set to [Print], the invalid department code print job will be printed.
 - When the Invalid Department Code Print Job is set to [Delete], the invalid department code print job will be deleted.
- For the appropriate department code, ask your system administrator.

□ Smoothing

This sets whether to print text and graphics smoothly. This mode can be set using the following option.

Option Value	Alternate Value	Description
smoothing=on	ON	Set the smoothing mode.
smoothing=off	OFF	Cancel the smoothing mode.

Example: The command to set the smoothing mode is “lp -o smoothing=on <filename>”.

Notes

- This option is available only when your equipment is a multifunctional digital system (Black and White MFP).
- When [Resolution] is set to [1200 dpi] on some models, [Smoothing] cannot be set.

□ Distinguish Thin Lines

This sets whether to distinguish thin lines or not. This mode can be set using the following option.

Option Value	Alternate Value	Description
thinlinelimit=on	ON	Set the thin line limit mode.
thinlinelimit=off	OFF	Cancel the thin line limit mode.

Example: The command to set the thin line limit mode is “lp -o thinlinelimit=on <filename>”.

□ Do Not Print Blank Pages

This sets whether or not a blank page is printed. This mode can be selected using the following option.

Option Value	Alternate Value	Description
blankpage=0		Set the blank page mode (disable Do not Print Blank Pages).
blankpage=1		Cancel the blank page mode (enable Do not Print Blank Pages).

Example: The command to set the blank page mode is “lp -o blankpage=0 <filename>”.

□ Toner Save

The toner save mode can be set using the following option.

Option Value	Alternate Value	Description
tonersave=on	ON	Set the toner save mode.
tonersave=off	OFF	Cancel the toner save mode.

Example: The command to set the toner save mode is “lp -o tonersave=on <filename>”.

□ Booklet Modes

The booklet mode can be selected using the following options.

Note

The booklet mode applies only for the PostScript data. Performing the booklet printing using the PCL data is invalid.

Option Value	Alternate Value	Description
booklet=letter	lt LT	Select Letter size paper for the booklet printing mode.
booklet=A4	a4	Select A4 size paper for the booklet printing mode.
booklet=legal	lg LG	Select Legal size paper for the booklet printing mode.
booklet=statement	st ST	Select Statement size paper for the booklet printing mode.
booklet=ledger	ld LD	Select Ledger size paper for the booklet printing mode.
booklet=folio	folio-japan	Select Folio size paper for the booklet printing mode.
booklet=A3	a3	Select A3 size paper for the booklet printing mode.
booklet=A5	a5	Select A5 size paper for the booklet printing mode.
booklet=B4	b4 B4-JIS b4-jis	Select JIS B4 size paper for the booklet printing mode.
booklet=B5	b5 B5-JIS b5-jis	Select JIS B5 size paper for the booklet printing mode.
booklet=computer	co CO	Select Computer size paper for the booklet printing mode.
booklet=legal13	lg13 LG13	Select Legal-13 size paper for the booklet printing mode.
booklet=SQ85	sq85 letter-square	Select 8.5 inch square size paper for the booklet printing mode.
booklet=8K	8k	Select 8K size paper for the booklet printing mode.
booklet=16K	16k	Select 16K size paper for the booklet printing mode.

In a job, if this value is LT, and in PDL too the data are for LT paper size, this will result in a scaled booklet on Letter paper. In a job, if this value is A4, and in PDL the data are for A5 paper size, this will result in a tiled booklet on A4 paper.

When the Booklet Mode options is selected, the paper size is automatically set to the same size as for Booklet Mode. This function is only available for A4 and Letter paper sizes.

If the booklet mode is selected, then duplexing is also selected automatically (sduplex). Setting duplexing separately can override the booklet mode setting for duplexing.

Example: The command to select Letter size paper for the booklet printing mode is "lp -o booklet=letter <filename>".

□ Page Layout

The booklet mode page layout can be selected using the following options.

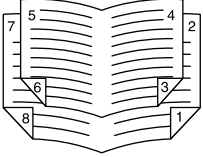
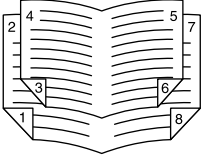
Option Value	Alternate Value	Description
left2right=off	OFF	<p>Select right to left page layout for the booklet printing mode.</p> <p>This value decides the layout of the pages in the booklet.</p> <p>If this value is OFF then the layout of pages is Right to Left as shown in the figure below.</p> 
left2right=on	ON	<p>Select left to right page layout for the booklet printing mode.</p> <p>This is the default setting.</p> <p>If the value is ON then the layout of the pages is from Left to Right as shown in the figure below.</p> 

If left2right=off then long edge binding is selected, otherwise if left2right=on then short edge binding is used. Example: The command to select left to right page layout for the booklet printing mode is "lp -o left2right=on <filename>".

□ Center Margin

The booklet mode center margin can be selected using the following options.

Option Value	Alternate Value	Description
centermargin =value		<p>Select the center margin value for the booklet printing mode.</p> <p>This value specifies in pixels the Center Margin or the "Gutter". This is in addition to the center margin already specified by the application. The valid range for value is 0 - 300. Default is 0.</p>

Example: The command to select the center margin value for the booklet printing mode is "lp -o centermargin=value <filename>".

□ Outer Margin

The booklet mode outer margin can be selected using the following options.

Option Value	Alternate Value	Description
outermargin =value		<p>Select the outer margin value for the booklet printing mode.</p> <p>This value specifies in pixels the Outer Margin or the "Creep" per page, which should take place while printing a booklet. The valid range for value is 0 - 600. Default is 0.</p>

Example: The command to select the outer margin value for the booklet printing mode is "lp -o outermargin=value <filename>".

❑ Collate

The collate option can be selected using the following options.

Option Value	Alternate Value	Description
collate=off	OFF	Cancel the collate printing mode.
collate=on	ON	Set the collate printing mode.

If this option is not specified, the default value of "collate=on" will be used.

Example: The command to select collate off is "lp -o collate=off <filename>".

❑ Orientation

The following orientation options are available.

Option Value	Alternate Value	Description
portrait		Print the document in portrait orientation.
landscape		Print the document in landscape orientation.

If this option is not specified the command will not be sent so the printer's default value will be used.

Example: The command to specify landscape orientation is "lp -o landscape <filename>".

❑ Font Pitch

If the pitch is specified the net_estcolor program will always select the Courier font; otherwise the default font is used. The following options are used to select the font pitch.

Option Value	Alternate Value	Description
c	pitch=16.67	Set the character pitch to 16.67 characters per inch.
10	pitch=10	Set the character pitch to 10 characters per inch.
12	pitch=12	Set the character pitch to 12 characters per inch.
pitch=value		Set the character pitch to value characters per inch.

In all the cases shown above the Courier font will also be selected. When the pitch is changed, the font size will automatically be scaled to the appropriate size.

If this option is not specified, the default pitch and font will be used.

Example: The command to specify 8 characters per inch is "lp -o pitch=8 <filename>".

❑ Page Length

The number of lines to print on a page can be specified with the following option.

Option Value	Alternate Value	Description
pl=value		Set the lines per page to value.

As this equipment is a page printer we cannot change the physical length of a piece of paper so the actual effect of this command is to alter the value for lines per inch so that the requested number of lines is printed on the page. The actual page length may differ from this value if the top margin or the text length option is used.

If this option is not specified the PJI command will not be sent so the printer's default value will be used. The minimum page length allowable is 5. If value is less than 5, the page length is set to 5.

The command to specify 66 lines per page is "lp -o pl=66 <filename>".

□ Color Mode

This sets whether a print job is printed in color, mono, or twin color. The color mode for printing mode can be selected using the following options.

Option Value	Alternate Value	Description
colormode=COLOR	color	Set color mode printing for the print mode.
colormode=GRAYSCALE	grayscale	Set grayscale mode printing for the print mode.
colormode=AUTO	auto	Set auto color mode printing for the print mode.
colormode=2KR	2kr	Set twin color mode (Black and Red) printing for the print mode.
colormode=2KG	2kg	Set twin color mode (Black and Green) printing for the print mode.
colormode=2KB	2kb	Set twin color mode (Black and Blue) printing for the print mode.
colormode=2KC	2kc	Set twin color mode (Black and Cyan) printing for the print mode.
colormode=2KM	2km	Set twin color mode (Black and Magenta) printing for the print mode.
colormode=2KY	2ky	Set twin color mode (Black and Yellow) printing for the print mode.
colormode=2KW	2kw	Set twin color mode (Black and White) printing for the print mode.

Example: The command to set the color mode for the print job is “`lp -o colormode=COLOR <filename>`”

Note

This function is enabled only when your equipment is a multifunctional digital color system (color MFP).

□ Pure Black and Pure Gray

This sets whether printing the black and gray scale contents in a document using the black toner. This mode can be selected using the following options.

Option Value	Alternate Value	Description
pureblackgray=0		Disable the black toner printing of the black and gray scale contents.
pureblackgray=1		Enable the black toner printing of the black contents.
pureblackgray=2		Enable the black toner printing of the black and gray scale contents.

Example: The command to set the pure black and pure gray mode for the print job is “`lp -o pureblackgray=1 <filename>`”

Note

This function is enabled only when your equipment is a multifunctional digital color system (color MFP).

□ Image Quality Type

The Image Quality Type can be selected using the following options.

Option Value	Alternate Value	Description
iqnormal		Set the proper image quality for printing a general color document.
iqphoto		Set the proper image quality for printing photos.
iqpresen		Set the proper image quality for printing a vivid document.
iqlineart		Set the proper image quality for printing a document containing a lot of characters or line art.

Example: The command to set the normal quality type for the print job is “lp -o iqnormal <filename>”

Note

This function is enabled only when your equipment is a multifunctional digital color system (color MFP).

□ Halftone

This sets the appropriate processing on halftone images. The halftone can be selected using the following options.

Option Value	Alternate Value	Description
halftone=AUTO		Set the proper halftone depending on the contents in the document automatically.
halftone=DETAIL		Set the halftone in detail.
halftone=SMOOTH		Set the halftone smoothly.

Example: The command to set the auto halftone for the print job is “lp -o halftone=AUTO <filename>”

□ Black Overprint

This sets whether to print background content that has black text overlaid on it. If this is enabled, the gap between the text and the background is minimized and color deviation is prevented. This mode can be selected using the following options.

Option Value	Alternate Value	Description
blackoverprint=0		Disable the black over print mode.
blackoverprint=1		Enable the black over print mode.

Example: The command to set the black overprint mode for the print job is “lp -o blackoverprint=1 <filename>”

Note

This function is enabled only when your equipment is a multifunctional digital color system (color MFP).

□ Color Balance

The Color Balance can be selected using the following options.

Option Value	Alternate Value	Description
CBC=value		Specify the color density of cyan toner. You can specify the following values: -4, -3, -2, -1, 0, 1, 2, 3, 4
CBM=value		Specify the color density of magenta toner. You can specify the following values: -4, -3, -2, -1, 0, 1, 2, 3, 4
CBY=value		Specify the color density of yellow toner. You can specify the following values: -4, -3, -2, -1, 0, 1, 2, 3, 4
CBK=value		Specify the color density of black toner. You can specify the following values: -4, -3, -2, -1, 0, 1, 2, 3, 4

Example: The command to set “1” to the color balance for black toner for the print job is “lp -o CBK=1 <filename>”

Note

This function is enabled only when your equipment is a multifunctional digital color system (color MFP).

□ Image Attributes

The Image Attributes can be selected using the following options.

Option Value	Alternate Value	Description
brightness=value		Specify the brightness. You can specify the following values: -4, -3, -2, -1, 0, 1, 2, 3, 4
contrast=value		Specify the contrast. You can specify the following values: -4, -3, -2, -1, 0, 1, 2, 3, 4
saturation=value		Specify the saturation. You can specify the following values: -4, -3, -2, -1, 0, 1, 2, 3, 4
sharpness=value		Specify the sharpness. You can specify the following values: -4, -3, -2, -1, 0, 1, 2, 3, 4
backgroundadjustment=value		Specify the background adjustment. You can specify the following values: -4, -3, -2, -1, 0, 1, 2, 3, 4

Example: The command to set “1” to the brightness for the print job is “lp -o brightness=1 <filename>”

Note

This function is enabled only when your equipment is a multifunctional digital color system (color MFP).

■ PCL5e specific options

Some of the options only apply to plain text or PCL5e files.

□ Text Wrapping

The following options control text wrapping when it reaches the right margin.

Option Value	Alternate Value	Description
wrap		Enable automatic text wrapping.
nowrap		Disable automatic text wrapping.

If this option is not specified, the command will not be sent so the printer's default value will be used.

Example: The command to specify wrapping is "lp -o wrap <filename>".

□ Left Margin

The left margin position can be specified with the following option.

Option Value	Alternate Value	Description
lm=value		Set the left margin to value columns.

If the left margin is set to the right of the right margin it will be ignored.

If this option is not specified, the command will not be sent so the printer's default value will be used.

Example: The command to set the left margin to five columns is "lp -o lm=5 <filename>".

□ Right Margin

The right margin position can be specified with the following option.

Option Value	Alternate Value	Description
rm=value		Set the right margin to value columns.

If the right margin is set to the left of the left margin, or if it is set to a position wider than the logical page, it will be ignored. The right margin is specified in columns from the left margin. A negative value will be ignored.

If this option is not specified, the command will not be sent so the printer's default value will be used.

Example: The command to set the right margin to fifty columns is "lp -o rm=50 <filename>".

□ Top Margin

The top margin position can be specified with the following option.

Option Value	Alternate Value	Description
tm=value		Set the top margin to value lines.

If the top margin is set too high or too low, part of the text may not appear due to the printer's unprintable region. The top margin will be ignored if it is set to a value greater than the printer's logical page length.

Setting this value may affect the number of lines specified using the page length option.

If this option is not specified, the command will not be sent so the printer's default value will be used.

Example: The command to set the top margin to ten lines is "lp -o tm=10 <filename>".

□ Text Length

The text length can be specified using the following options.

Option Value	Alternate Value	Description
tl=value		Set the length to value lines.

If the text length is set too high, part of the text may not appear due to the printer's unprintable area. The text length will be ignored if it is set to a value greater than the printer's logical page length minus the top margin. The text length is specified in rows from the top margin. Setting this value may affect the number of lines specified using the page length option.

If this option is not specified, the command will not be sent so the printer's default value will be used.

Example: The command to set the text length to 40 lines is "lp -o tl=40 <filename>".

□ Banner Page

A banner page is automatically generated for each file in each job. The banner page is always sent as a PCL5e job, including the following items.

- Name of the user who performed printing
- Job ID number and workstation name from which the job was sent
- Job title (This can be specified using the "-t" option. The same title controlled by the "lp" command is normally applied to each job.)
- Option specified when printing was performed
- Number of printed sheets
- Name of the printer and its IP address
- Date and time

Only one copy of the banner page is printed for each file, even if a number of copies of the job are requested. The banner page is sent to the equipment as a separate sub-job so that it is never stapled to the document. The banner page is printed with the following settings.

- Copies = 1.
- Stapling off.
- Hole punching off.
- Orientation = portrait.
- Duplex off.
- Paper size as requested by the "-o" parameter or the printer's default value.
- The paper source and the media type for the banner page can be set to different values than the job's paper source and media type.
- Auto paper source selection or the requested banner page source or media type.
- Output bin as requested by the "-o" parameter or the printer default value.
- 6 lines per inch
- Auto-wrap on.
- Automatic carriage-return when a line-feed is sent.

Notes

- The banner page is designed to fit the paper bigger than Statement / A5. The banner page uses the default paper size if paper is set to:
 - Statement
 - A5
 - A6
 - B5
 - J Post Card
 - J Double Post Card
- The default is that the banner page is printed before the job so that it is in the correct stacking order.
- When the language is set to “raw” the banner is always disabled.
- The paper source and the media type for the banner page can be set to values different than the job’s paper source and media type. If a banner paper source is not specified then the auto source command is sent. If a banner media type is not specified, then no banner media type command is sent, so the printer’s default value will be used.
- If the file being printed specifies the paper destination or the paper size internally, the banner page may printed to the wrong output or on an incorrect paper size.
- Hole punching cannot be applied to banner pages.

Banner Options

The banner page can be printed using the following options.

Option Value	Alternate Value	Description
banner=last		Print the banner page after the job so that it will be physically on top of the job in the output tray.
banner=first	banner	Print the banner page before the job so that it will be physically under the job in the output tray.
nobanner	nb	Do not print a banner. The ability to specify the “nobanner” option can be disabled by the system administrator to force all jobs to print with a banner.

The default value for this option is that the banner page is printed first.

Example: The command to printing the banner page after the job is “lp -o banner=last <filename>”.

Banner Paper Source

The banner paper source can be specified using the following option.

Option Value	Alternate Value	Description
bauto-source		Select the auto paper tray selection.
bdrawer1	bupper bcas1	Select the 1st drawer.
bdrawer2	blower bcas2	Select the 2nd drawer.
bdrawer3	bpedupper bcas3	Select the 3rd drawer.
bdrawer4	bpedlower bcas4	Select the 4th drawer.
blcf	BLCF	Select the Large Capacity Feeder. The Large Capacity Feeder is not available for some countries or regions.

If the banner paper source is not specified the PCL5e auto paper source command “<esc>&l7H” will be sent. The banner page source cannot be set to manual feed. The paper size always has priority over the paper source.

Example: The command to specify that the banner page paper source is the Large Capacity Feeder is “lp -o blcf <filename>”.

Banner Media Type

The banner page paper source can also be selected using the media type using the following option.

Option Value	Alternate Value	Description
bmtime=Plain		A paper source that contains Plain paper is requested.
bmtime=Transparency		A paper source that contains transparency slides is requested.
bmtime=Thick1		A paper source that contains Thick1 paper is requested.
bmtime=Thick2		A paper source that contains Thick2 paper is requested.
bmtime=Thick3		A paper source that contains Thick3 paper is requested.

The paper size always has priority over the media type and the paper source.

If this option is not specified, the command will not be sent so the printer's default value will be used to print the banner page.

The command to specify that the banner page should be printed on a media type is "lp -o bmtime=Plain1 <filename>".

MANAGING PRINT JOBS FROM THE CONTROL PANEL

This section describes how to use the control panel to control the print jobs and monitor the equipment.

Monitoring the Print Job Status	194
Normal Print / Scheduled Print jobs	195
Proof Print jobs	200
Private Print jobs	203
Hold Print jobs	207
Invalid jobs	211
Printing files from USB media (USB Direct Printing)	214
Viewing the Print Job Log	221
Checking Supplies	223
Viewing the drawer status	223
Checking remaining toner levels	223

Monitoring the Print Job Status

Your print jobs can be monitored on the equipment's touch panel. The types of print jobs you can monitor include Normal Print, Scheduled Print, Private Print, Hold Print and Proof Print. If the Department Management feature is enabled, the equipment can also display the Invalid jobs, which are held without being printed. You can view the status, as well as release, delete, pause/resume, and change the order of these jobs. Connecting a USB storage device to the equipment allows you to print PDF, encrypted PDF, XPS, JPEG, PRN and PS files contained in the media directly from the touch panel without using a client computer (USB Direct Printing).

Notes

- If the equipment is managed by the User Management feature, you need to enter the user information, such as the user name and password.
- These functions below are available only when the hard disk is installed in the equipment.
 - Scheduled Print jobs
 - Proof Print jobs
 - Private Print jobs
 - Hold Print jobs
 - Invalid jobs
 - Skipping jobs

 P.195 "Normal Print / Scheduled Print jobs"

 P.200 "Proof Print jobs"

 P.203 "Private Print jobs"

 P.207 "Hold Print jobs"

 P.211 "Invalid jobs"

 P.214 "Printing files from USB media (USB Direct Printing)"

Tip

Only when the Fax received print function is enabled, will the following be possible. Hold Print jobs for faxes stored in the equipment after they have been received can be displayed in the list, which appears when you press the [PRINT] button on the control panel and then [HOLD (FAX)]. For details of the Fax received print function, contact your service technician.

■ Normal Print / Scheduled Print jobs

When you press [JOB STATUS] on the touch panel, the [JOBS] tab of the JOB STATUS screen appears. On the [JOBS] tab, Normal Print and Scheduled Print jobs are listed together with copy jobs. You can check the user name, date and time of registration, paper size, number of pages, number of copies, and current status of each job. You can also delete, pause or resume each job, and change the order of the jobs on the list. When the Job Skip function is enabled, a job fails due to lack of paper or such is automatically skipped and the next job is processed. For instructions on how to set the Job Skip function, refer to the *MFP Management Guide* or *User's Manual Advanced Guide*.

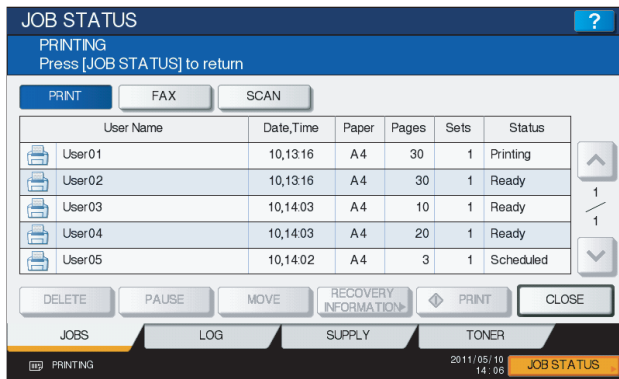

For the Scheduled Print jobs, “Scheduled” is indicated in the “Status” column.

Up to 1000 jobs can be listed. For equipment with no hard disk installed, up to 500 jobs are displayed.

To display the previous or next page, press or . The number of jobs displayed on a page may vary depending on the equipment used.

To exit from the JOB STATUS screen, press [CLOSE].

Tips

- On the [JOBS] tab, you can select the desired mode for monitoring the status by pressing [PRINT], [FAX], or [SCAN]. For details on the scan or Internet fax job status, refer to the *Scanning Guide* or *User's Manual Advanced Guide*. For details on the fax job status, refer to the *Operator's Manual for FAX Unit* or *User's Manual Advanced Guide*.
- Besides the Job Skip function, this equipment prevents the process of a print job from being paused with some setting changes. When paper has run out during printing, for example, you can continue printing with Automatic Change of Paper Source (a function that feeds paper in the same size from another drawer when paper in the specified drawer has run out). Also when staples have run out or when the hole punch dust bin has become full, you can continue printing without stapling or hole punching. For the details, refer to the *MFP Management Guide* or *User's Manual Advanced Guide*.

□ Deleting jobs

Follow the procedure below when you want to delete unnecessary Normal Print / Scheduled Print jobs.

- 1 On the [JOBS] tab listing the print jobs (P.195), select the job that you want to delete, and then press [DELETE]. You can select more than one job.

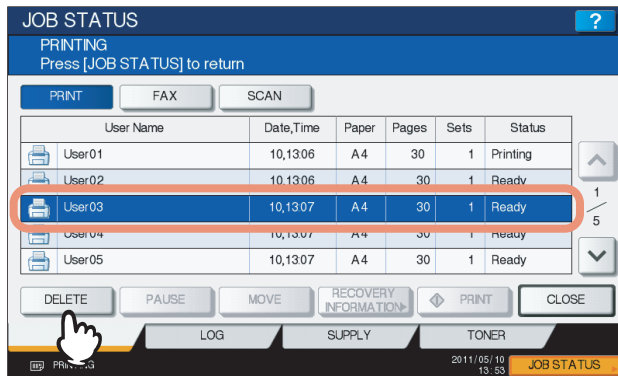

- 2 When "Delete OK?" appears, press [DELETE].

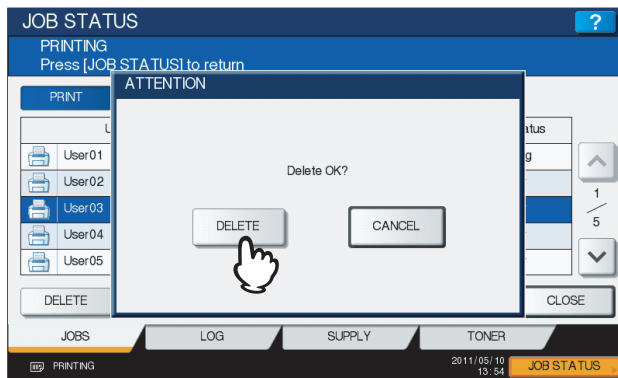

The selected job is deleted.

□ Pausing/Resuming jobs

Jobs whose status is “Wait” can be held in the queue (Pausing).

Pausing jobs

On the [JOBS] tab listing the print jobs (P.195), select the job that you want to pause and then press [PAUSE].

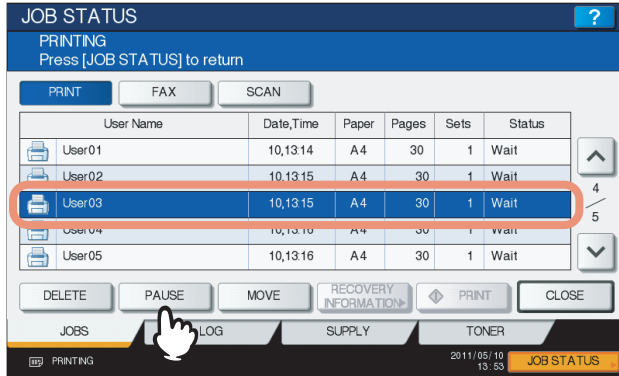

The selected job is paused. When a job is paused, the subsequent jobs on the list will be released earlier.

Resuming paused jobs

Select the job that you want to resume and then press [RESUME].



□ Changing the job order

You can change the order of the jobs by moving them within the list.

Note

You can only move jobs from and to those whose status is "Wait".

- 1 On the [JOBS] tab listing the print jobs (P.195), select the job that you want to move in the list, and then press [MOVE].

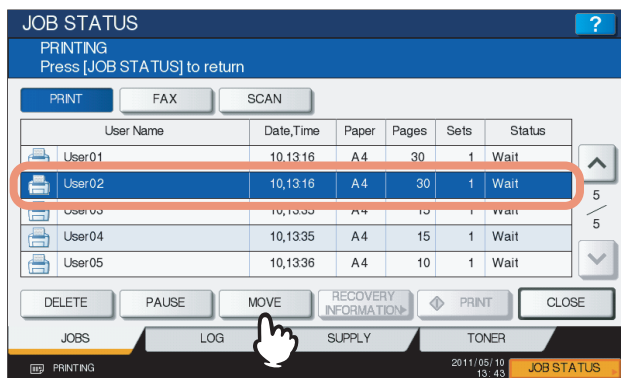

If the target job is not displayed on the page, use and to change between pages.

- 2 Specify the new position of the job. (The job will be moved under the job selected here.)

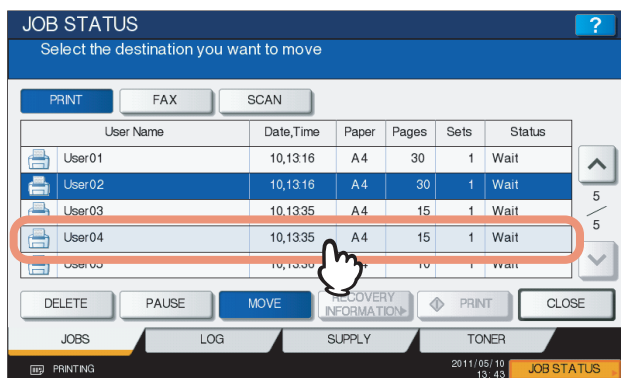

□ Confirming the information of a skipped job

You can confirm the information of a job skipped by the Job Skip function.

1 On the [JOBS] tab listing the print jobs (P.195), confirm the information of the skipped job.

- 1) Select the skipped job.
- 2) Press [RECOVERY INFORMATION].

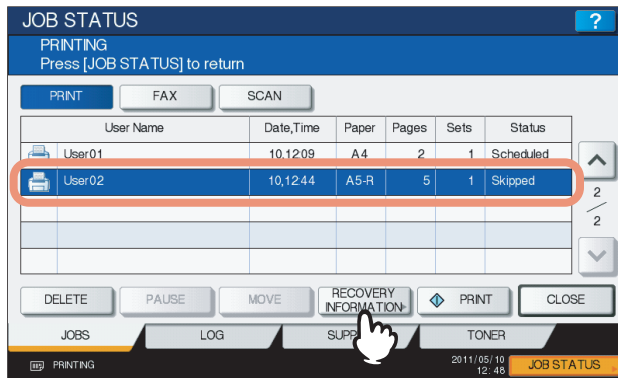

2 Resolve the cause of the skip following the instructions on the screen.

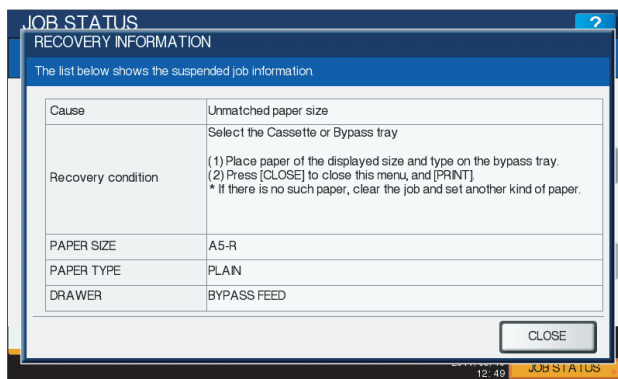

Note

If multiple causes exist, the second cause is displayed after you resolve the first one. Resolve all causes accordingly.

■ Proof Print jobs

Proof Print refers to the function to print only a single copy as a sample and suspend the rest of the job when you print multiple copies from a computer on the network.

After viewing the first copy, you can decide, on the Proof Print job list, whether to print out the remaining copies or cancel the job to change the settings. If you select to print the remaining copies, you can change the number of copies to print.

For detailed instructions on Proof Print, see the following page:

 P.100 “Printing proof print jobs”

□ Displaying the Proof Print job list

Follow the procedure below when you want to display the list of Proof Print jobs.

- 1 On the control panel, press the [PRINT] button.

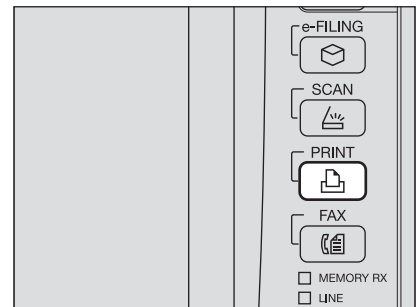

- 2 Select [PROOF].

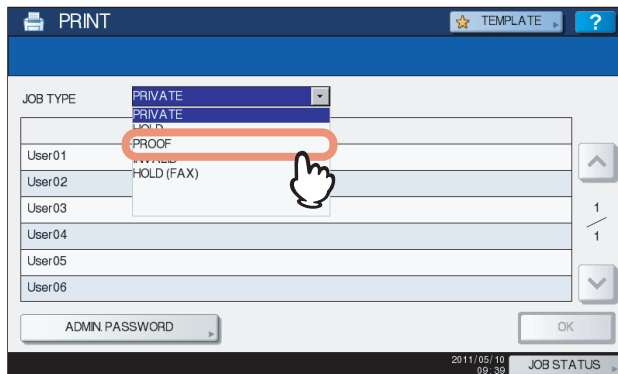

The Proof Print jobs are listed on the screen.

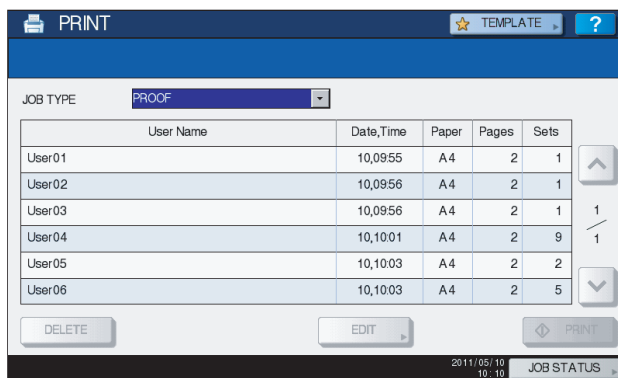

□ Printing remaining copies

Follow the procedure below if you have checked the first copy and want to print the remaining copies.

1 On the Proof Print job list (📖 P.200), select the job for printing.

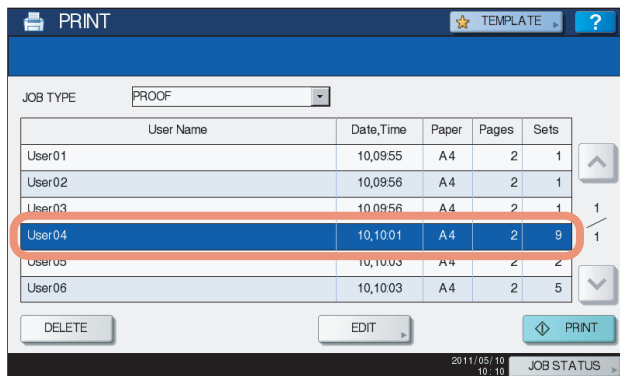

If the target job is not displayed on the screen, use and to change between pages.

2 Press [PRINT].

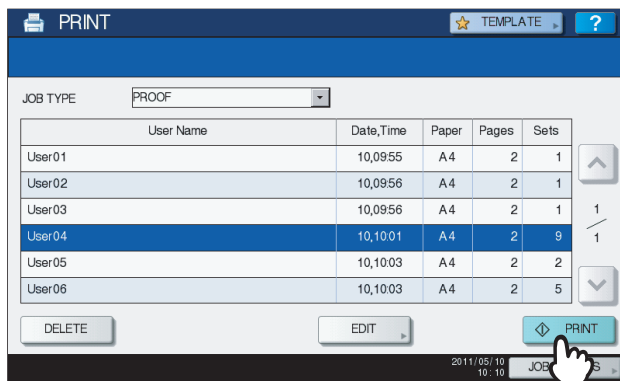

The remaining copies are printed out.

The job in progress can be monitored on the [JOBS] tab listing the Normal Print jobs (📖 P.195).

Tip

To change the number of copies to print, press [EDIT] and enter the number of copies. Pressing [PRINT] starts the job.

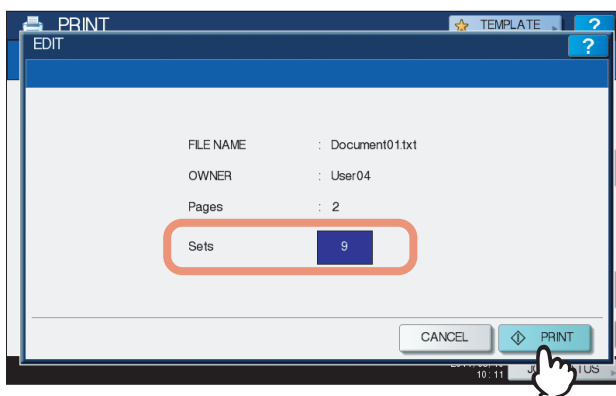

□ Deleting Proof Print jobs

Follow the procedure below to delete Proof Print jobs.

- 1 On the Proof Print job list (📖 P.200), select the job that you want to delete, and then press [DELETE].

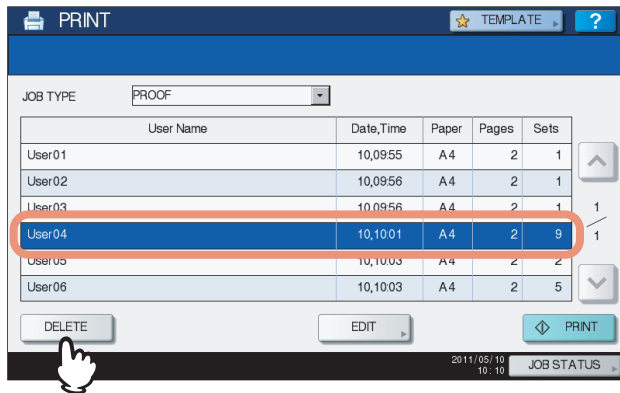

If the target job is not displayed on the screen, use and to change between pages.

- 2 When “Delete OK?” appears, press [DELETE].

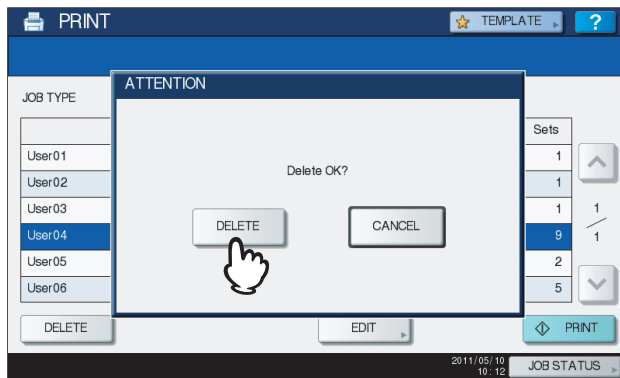

The selected job is deleted.

■ Private Print jobs

Private Print refers to the function to print a document from a computer on the network only when a set password is keyed in to the equipment's control panel. This function is useful when you want to print confidential documents and prevent them from being seen by others. Private Print jobs can be released or deleted from the Private Print job list.

For detailed instructions on Private Print, see the following page:

 P.98 "Printing private print jobs"

□ Displaying the Private Print job list

Follow the procedure below to display the list of Private Print jobs.

1 On the control panel, press the [PRINT] button.

Tip

If the Private print job list is not displayed, select [PRIVATE] from the box of the job types.

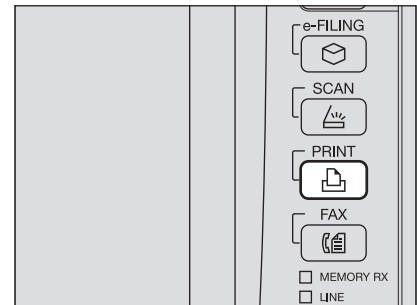

2 On the Private Print job list, select the desired user name and then press [OK].

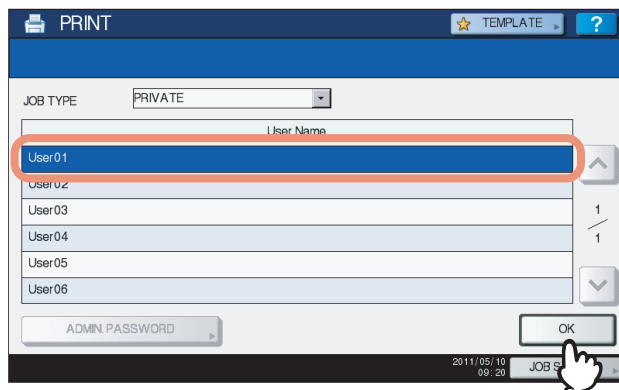

Notes

- When you enter the nickname for [User name (Alias)] box on the [Others] tab on a Windows computer, and send the job to the equipment, its nickname will be displayed on the Private Print job list. If not, the user name that is entered to log in to your computer will be displayed on the Private Print job list.
- If you perform the operation as the administrator, press [ADMIN. PASSWORD] instead of selecting a user name. The on-screen keyboard appears, with which you can enter the 6-to-64-digit administrator password. In this case, the jobs can be deleted but are not allowed to be printed.

- 3** Enter the password for the Private Print job, which has previously been set via the computer, and then press [OK].

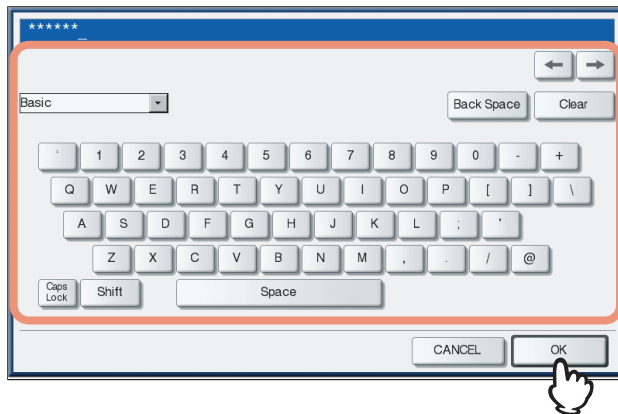

The Private Print jobs are listed on the screen.

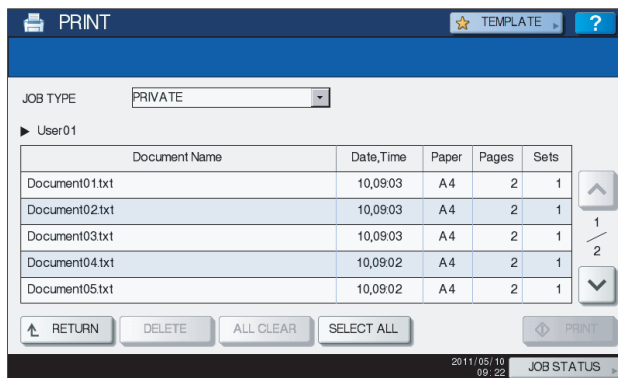

Tips

- When the Private Print job is sent from a Windows computer:
 - When the user name that is entered to log in to your computer is used for [User name (Alias)], the displayed list contains the Private Print jobs for which the same password has been set.
 - When the nickname is entered for [User name (Alias)], the displayed list contains the Private Print jobs for which the same nickname and the same password have been set.
- When the Private Print job is sent from a Macintosh computer or a UNIX/Linux workstation:
 - The displayed list contains the Private Print jobs for which the same password has been set.

□ Printing Private Print jobs

Follow the procedure below to release your Private Print jobs from the control panel.

- 1 On the Private Print job list (📖 P.203), select a job for printing. You can select more than one job.

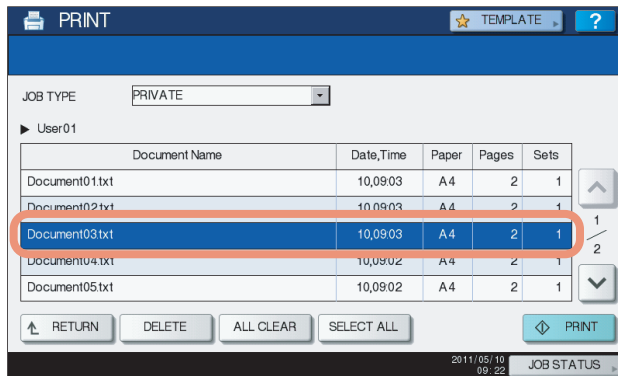

- If the target job is not displayed on the screen, use and to change between pages.
- If you want to select all the jobs displayed on the screen, press [SELECT ALL]. To cancel the selection, press [ALL CLEAR].

- 2 Press [PRINT].

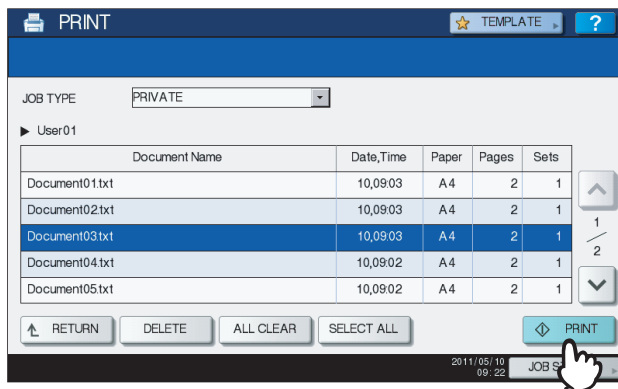

The equipment starts printing.

The job in progress can be monitored on the [JOBS] tab listing the Normal Print jobs (📖 P.195).

□ Deleting Private Print jobs

Follow the procedure below to delete a Private Print job.

- 1 On the Private Print job list (P.203), select the job that you want to delete, and then press [DELETE]. You can select more than one job.

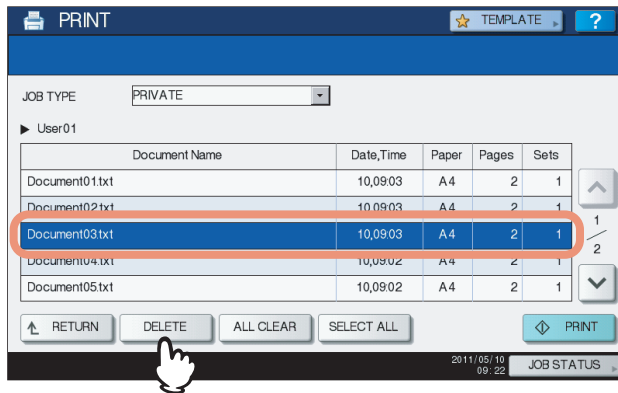

- If the target job is not displayed on the screen, use and to change between pages.
- If you want to select all the jobs displayed on the screen, press [SELECT ALL]. To cancel the selection, press [ALL CLEAR].

- 2 When “Delete OK?” appears, press [DELETE].



The selected job is deleted.

■ Hold Print jobs

Hold Print refers to the function to retain a document from a computer on the network until a user performs printing from the equipment's touch panel. This function is useful to prevent you forgetting to remove printed sheets. Hold Print jobs can be released or deleted from the Hold Print job list.

For the detailed instructions on Hold Print, see the following page:

 P.99 "Printing hold print jobs"

□ Displaying the Hold Print job list

Follow the procedure below to display the list of Hold Print jobs.

- 1 On the control panel, press the [PRINT] button.

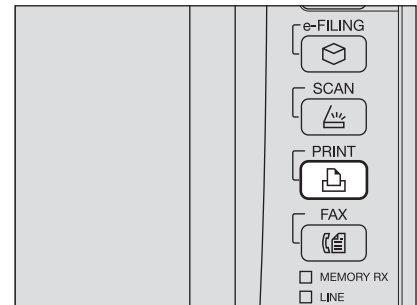

5

- 2 Select [HOLD].

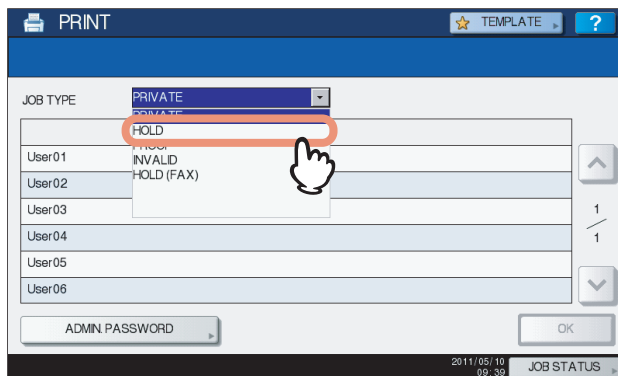

The Hold Print jobs are listed on the screen.

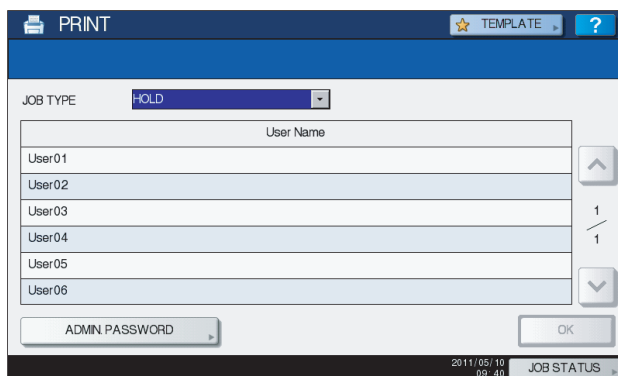

3 On the Hold Print job list, select the desired user name.

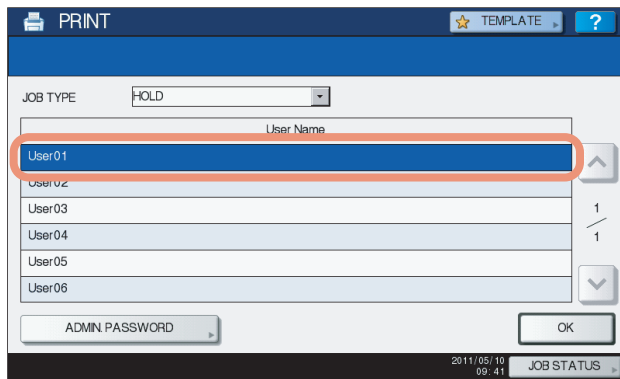

The displayed list contains the Hold Print jobs stored in the Hold Print queue.

Notes

- When you enter the nickname for [User name (Alias)] box on the [Others] tab on a Windows computer, and send the job to the equipment, its nickname will be displayed on the Hold Print job list. If not, the user name that is entered to log in to your computer will be displayed on the Hold Print job list.
- If you perform the operation as an administrator, press [ADMIN. PASSWORD] instead of selecting a user name. The on-screen keyboard appears, with which you can enter the 6-to-64-digit administrator password. In this case, the jobs can be deleted but are not allowed to be printed.

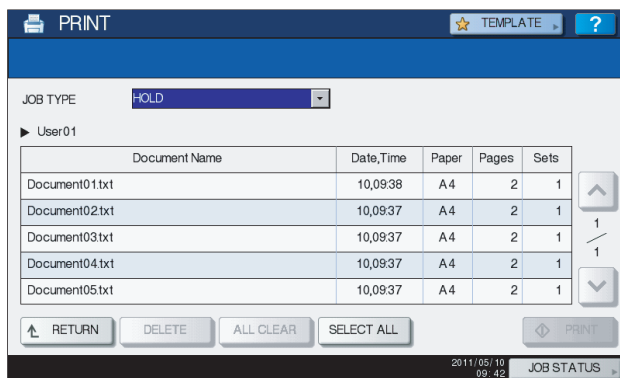

Tips

- When the Hold Print job is sent from a Windows computer:
 - When the user name that is entered to log in to your computer is used for [User name (Alias)], the displayed list contains the Hold Print jobs which have been registered by the selected user.
 - When the nickname is entered for [User name (Alias)], the displayed list contains all the Hold Print jobs which have been registered by users having the same nickname.
- When the Hold Print job is sent from a Macintosh computer or a UNIX/Linux workstation:
 - The displayed list contains the Hold Print jobs which have been registered by the selected user.

□ Printing Hold Print jobs

Follow the procedure below to process your Hold Print jobs from the control panel.

- 1 On the Hold Print job list (📖 P.207), select a job for printing. You can select more than one job.

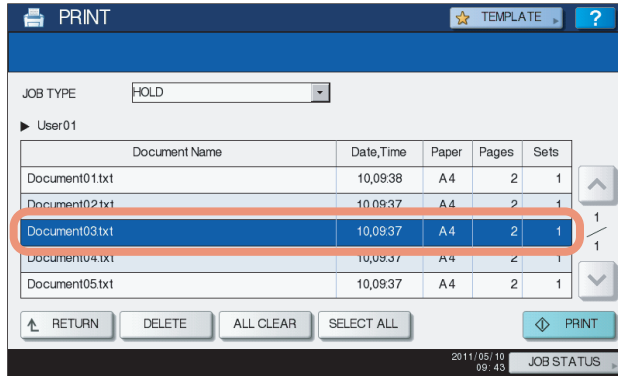

- If the target job is not displayed on the screen, use and to change between pages.
- If you want to select all the jobs displayed on the screen, press [SELECT ALL]. To cancel the selection, press [ALL CLEAR].

- 2 Press [PRINT].

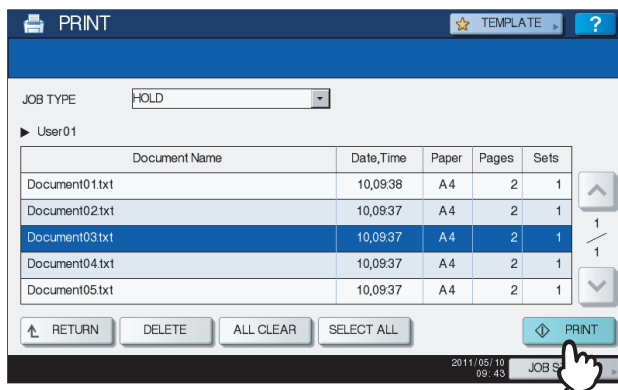

The equipment starts printing.

The job in progress can be monitored on the [JOBS] tab listing the Normal Print jobs (📖 P.195).

Tip

The printed job will be deleted from the Hold Print job list.

□ Deleting Hold Print jobs

Follow the procedure below to delete a Hold Print job.

- 1 On the Hold Print job list (📖 P.207), select the job that you want to delete, and then press [DELETE]. You can select more than one job.

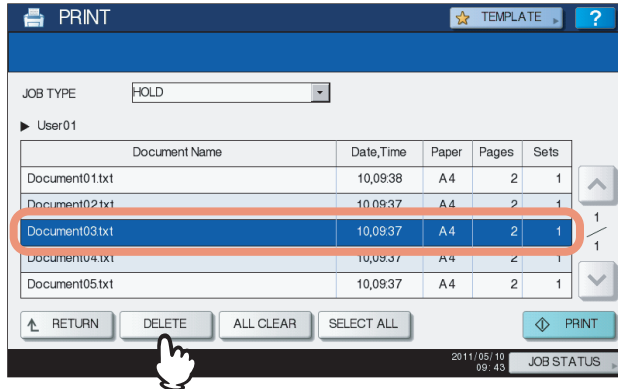

- If the target job is not displayed on the screen, use and to change between pages.
- If you want to select all the jobs displayed on the screen, press [SELECT ALL]. To cancel the selection, press [ALL CLEAR].

- 2 When “Delete OK?” appears, press [DELETE].

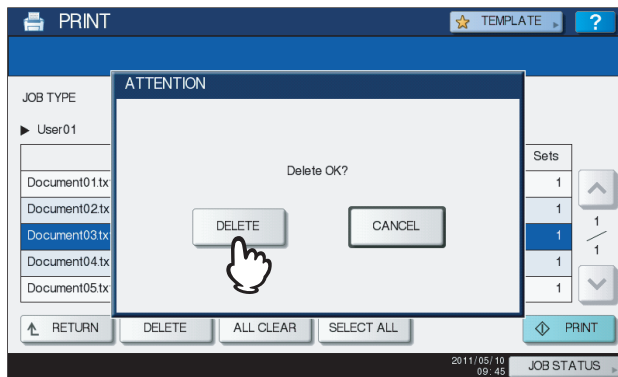

The selected job is deleted.

Tip

You cannot use the print job list to delete fax/Internet Fax jobs and E-mail reception print jobs.

■ Invalid jobs

An Invalid job refers to a job being held due to an incorrect or no department code being entered for performing the job. If the equipment is managed by the Department Management feature with the SNMP network services disabled, entering an incorrect department code for printing from a computer on the network causes the job to be held as an invalid job and stored in the Invalid job queue. To release the job from the queue, enter the correct department code on the [JOBS] tab listing the Invalid jobs.

Note

A print job whose number of copies to print exceeds the limit specified for a particular department code cannot be printed out. In this case, ask the administrator for help.

□ Displaying the Invalid job list

Follow the procedure below to display the list of Invalid jobs.

Displaying the Invalid job list

- 1 On the control panel, press the [PRINT] button.

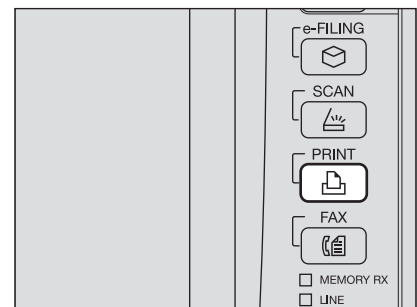

- 2 Enter the correct department code with the on-screen keyboard and digital keys, and then press [OK].



3 Select [INVALID].

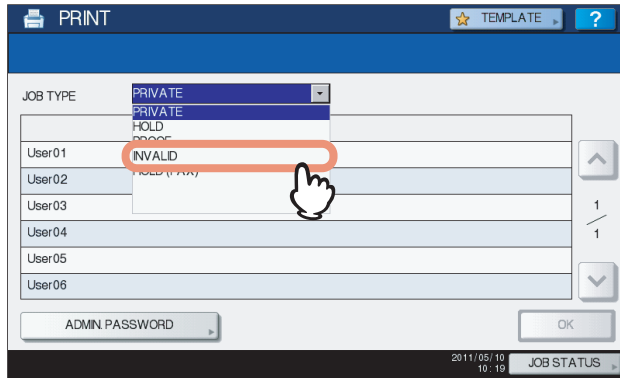

The Invalid jobs are listed on the screen.

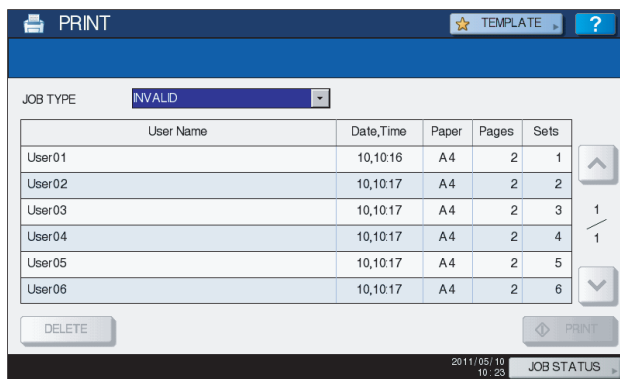



□ Printing Invalid jobs

If you have entered an incorrect department code for printing, you need to re-enter the correct one. Follow the procedure below.

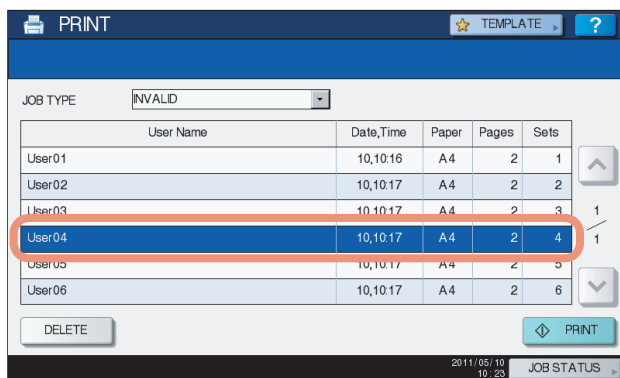
1 On the Invalid job list (P.211), select the job for printing.



If the target job is not displayed on the screen, use  and  to change between pages.

2 Press [PRINT].

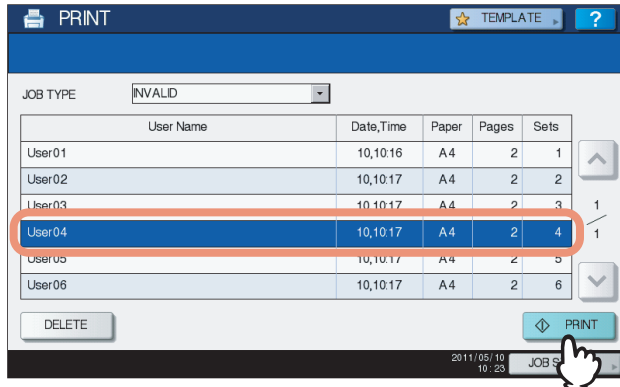

Printing starts.

The job in progress can be monitored from the [JOBS] tab listing the Normal Print jobs (P.195).

□ Deleting Invalid jobs

Follow the procedure below to delete an Invalid job.

- 1 On the Invalid job list (P.211), select the job that you want to delete, and then press [DELETE].

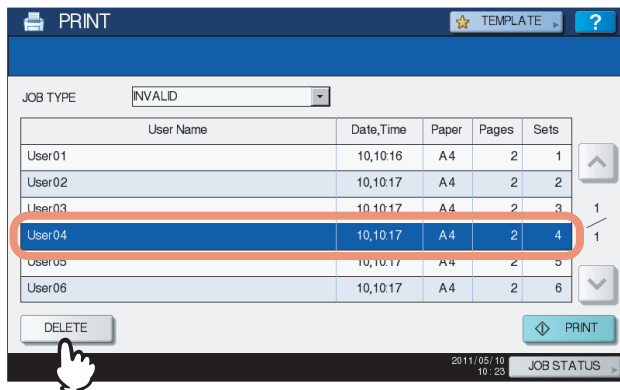

If the target job is not displayed on the screen, use and to change between pages.

- 2 When "Delete OK?" appears, press [DELETE].



The selected job is deleted.

■ Printing files from USB media (USB Direct Printing)

USB Direct Printing refers to the printing of files saved in a USB storage device that is connected to the USB port on the equipment. With this feature, you can print PDF, encrypted PDF (file extension: “.pdf”), XPS (file extension: “.xps”), JPEG (file extension: “.jpg” or “.jpeg”), PRN (file extension: “.prn”), and PS (file extension: “.ps”) files.

Notes

- USB Direct Printing requires the USB Direct Print setting to be enabled on TopAccess. For details, refer to the **TopAccess Guide**.
- You cannot specify which page(s) of the selected file to print. All pages are to be printed.
- USB Direct Printing supports the printing of PDF files whose versions are from 1.3 to 1.7.
- With this feature, the equipment can print encrypted PDF files whose encryption level is either “40-bit RC4” or “128-bit RC4.”
- The feature does not support encrypted PDF files whose encryption level is [128bit AES], and some files of other encryption levels may not be printable as well. In these cases, print these files from a client computer.
- PDF files are printed with the sizes defined in the Page Size in each one. If the size defined in the PDF file is not supported in the equipment, it is printed as a custom paper size. (If the defined size is outside the supported range, the width and the height are automatically converted into one within the range.) When you want to print PDF files with paper placed in a drawer, select it on the touch panel. If the paper size placed in the drawer is smaller than the one defined in the PDF file, a part of images may not be printed.
- For printing the PRN files, the page description languages supported by USB Direct Printing are PostScript 3, PCL5e, PCL5c, PCL6 and XPS.
- Do not turn on the equipment when a USB storage device is connected to the port.
- The USB storage device should meet the following requirements:
 - FAT16 and FAT32 formats
 - Single-partition (USB media with multiple partitions are not supported.)
 However, some of the devices may not be used in this equipment, even though these requirements have been met.
- When a USB storage device is used for the model below, attach the front USB cable to the equipment and connect the USB storage device to the USB port.
 - e-STUDIO2550C Series
- The model below does not support USB Direct Printing.
 - e-STUDIO2551C Series

1 Connect your USB storage device to the USB port on the equipment.

In a few seconds, “Found USB DEVICE” appears at the lower left of the screen.

Note

Do not disconnect the USB storage device when “USB DEVICE in use Do not remove USB DEVICE” is displayed on the screen. Removing the device while the message is displayed could destroy the data in the device or cause a malfunction of the equipment.

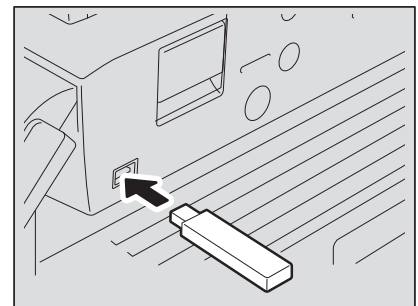

- 2 On the control panel, press the [PRINT] button.**
- If the equipment is not managed by department codes, proceed to Step 4.

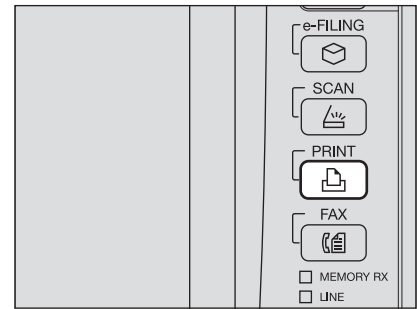

- 3 Enter the department code using the on-screen keyboard and digital keys, and then press [OK].**

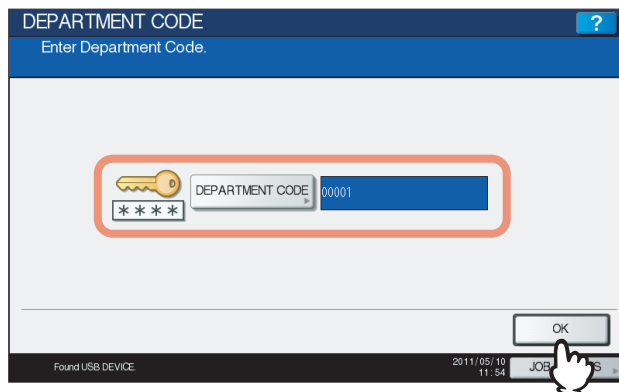

Note

The above screen will not be displayed when the equipment is not managed by department codes. Proceed to the next step.

- 4 Select [USB].**

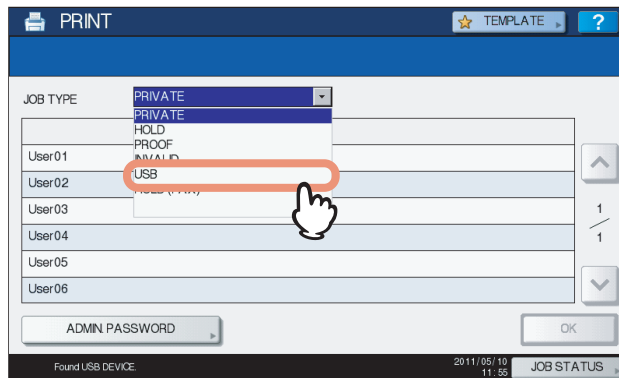

Note

Do not disconnect the USB storage device when "USB DEVICE in use Do not remove USB DEVICE" is displayed on the screen. Removing the device while the message is displayed could destroy the data in the device or cause a malfunction of the equipment.

5 In the list of files, select the file that you want to print. Select the files you want to print from the list.

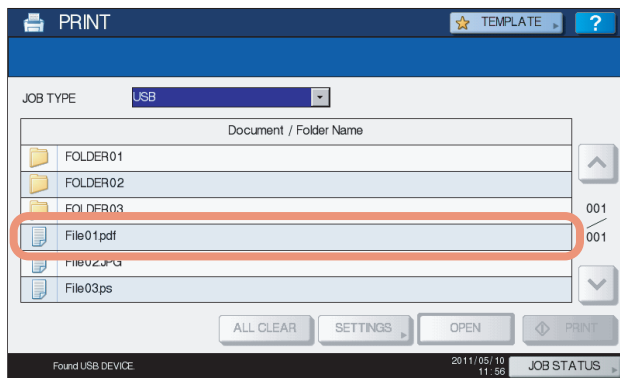

- If the target file is not displayed on the screen, use and to change between pages.
- To select a file contained in a folder, select the folder and press [OPEN]. In the list of files that appears, select the desired file to print.
- If you select an encrypted PDF file for which a password has been set, the password entry screen is displayed. Proceed to Step 6.
- If you change the color mode, paper size, stapling position, 2-Sided Printing setting or PDF Overprint setting, proceed to Step 9. If you start printing without changing any of them, proceed to Step 10.

Note

Do not disconnect the USB storage device when “USB DEVICE in use Do not remove USB DEVICE” is displayed on the screen. Removing the device while the message is displayed could destroy the data in the device or cause a malfunction of the equipment.

6 If you select an encrypted PDF file for which a password has been set, press [PASSWORD].



7 Using the on-screen keyboard and the digital keys, enter the user or master password for the encrypted PDF file, and then press [OK].

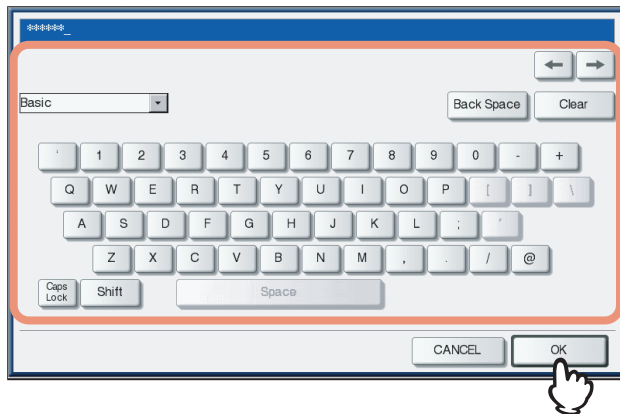

5

Tips

- If the selected encrypted PDF file was created on Adobe Acrobat 6.0 or later, enter the document open password or permissions password.
- To print an encrypted PDF file for which “Low Resolution (150 dpi)” is set on Adobe Acrobat, you must enter the permissions password that was set for the file when it was created.

8 Press [OK].



- If you change the color mode, paper size, stapling position, 2-Sided Printing setting or PDF Overprint setting, proceed to Step 9. If you start printing without changing any of them, proceed to Step 10.

9 Press [SETTINGS] and then select the setting items as required.

Tips

- To print a JPEG file, you can set [SIZE].
- To print a PDF file, you can set [FINISHING], [2-SIDED] and [PDF Overprint].
- [COLOR MODE] and [PDF Overprint] are displayed only in color models.

- 1) Press any of [COLOR MODE], [SIZE], [FINISHING], [2-SIDED] and [PDF Overprint].
- 2) Select the desired item.
- 3) Press [OK] when you finish the setting.

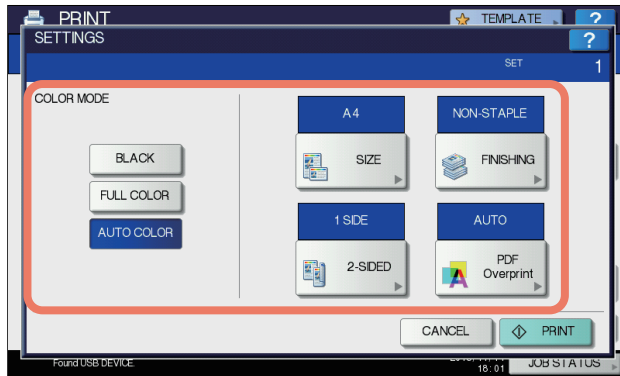

- **SIZE**

Set the paper size.

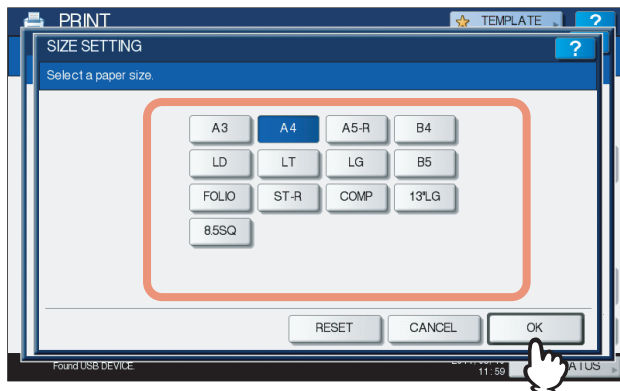

- **FINISHING**

Set the position of stapling.

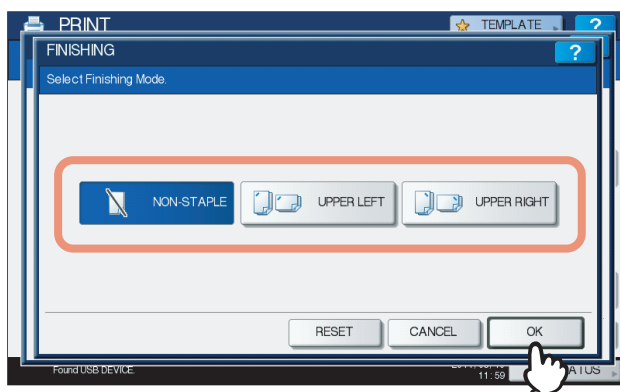

NON-STAPLE — Select this not to staple.

UPPER LEFT — Select this to staple at the upper left corner.

UPPER RIGHT — Select this to staple at the upper right corner.

e-STUDIO407CS Series/527S Series:

NON-STAPLE — Select this not to staple.

STAPLE — Select this to staple.

- **2-SIDED**

Set 2-Sided Printing.

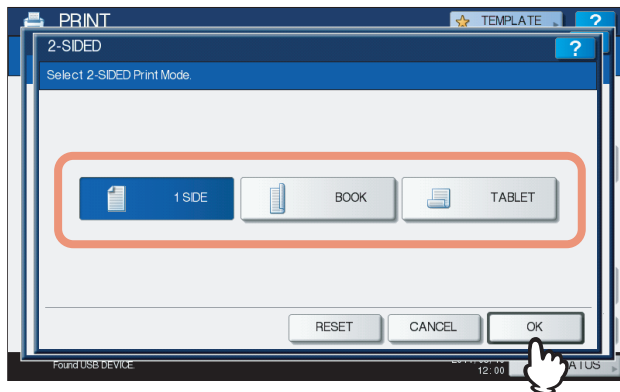

1 SIDE — Select this to print only one side.

BOOK — Select this to print on both sides by setting a vertical binding margin. Pages are turned over from right to left.

TABLET — Select this to print on both sides by setting a horizontal binding margin. Pages are turned over from bottom to top.

- **PDF Overprint**

If a PDF file contains an overprint, this is also overprinted on a print job when this option is enabled.

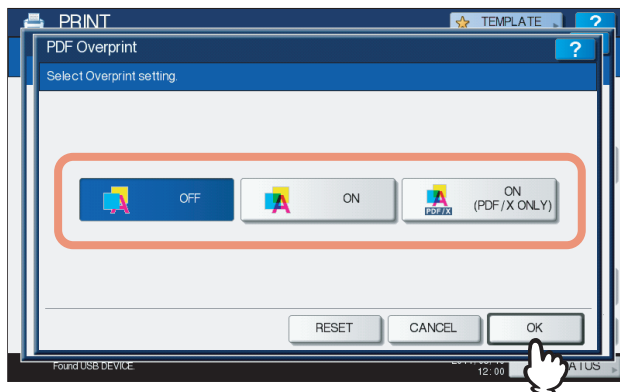

OFF — Select this not to overprint the job.

ON — Select this to enable overprint the job.

ON (PDF/X ONLY) — Select this to enable overprint the job only when the original PDF file is complied with PDF/X specifications.

Notes

- The paper size can be set only when you print a JPEG file. (If you print more than one JPEG file continuously, the paper size you set for the first file in this step is applied to the second and the following.)
- The PDF Overprint setting is applied only to objects overprinted in the original PDF file. If you want to preview the effect of overprint in the PDF file, you can do it with the Overprint Preview mode of Adobe Reader by switching the preview screen.

10 Press [PRINT].

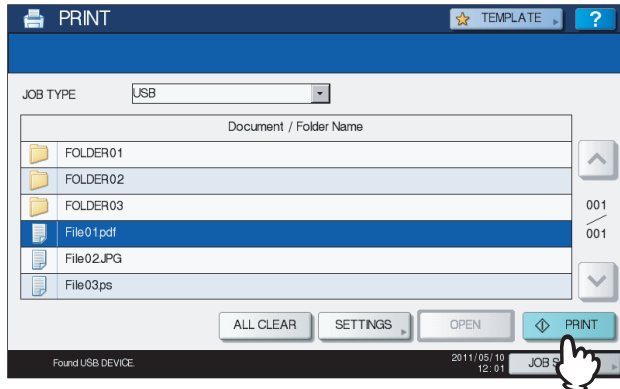

- The equipment starts printing. The printouts are directed to the receiving tray.
- The job in progress can be monitored from the [JOBS] tab listing the Normal Print jobs.

Before Disconnecting the USB Storage Device:

Make sure that “USB DEVICE in use. Do not remove USB DEVICE.” is not displayed on the touch panel. If it is, do not disconnect the USB storage device; removing the device while the message is displayed could destroy the data in the device or cause a malfunction of the equipment.

Viewing the Print Job Log

You can view the log of print jobs on the touch panel.

Viewing the print job log

- 1 On the touch panel, press [JOB STATUS].



- 2 Press [LOG] to display the [LOG] tab.

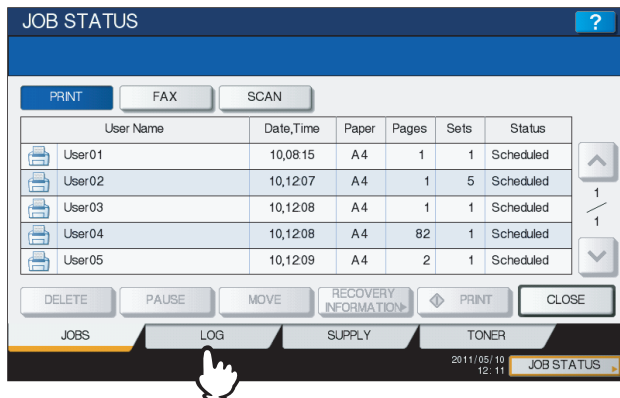

3 Press [PRINT].

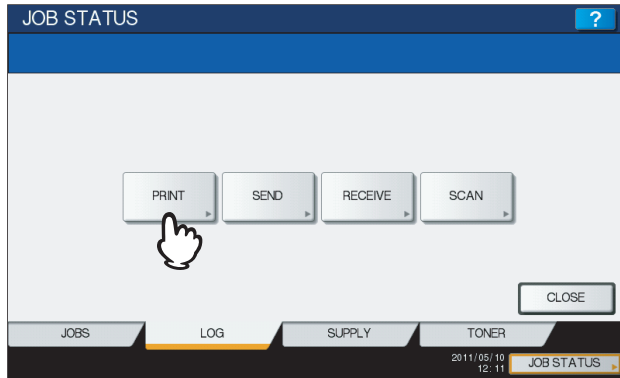

The Print Log is displayed.

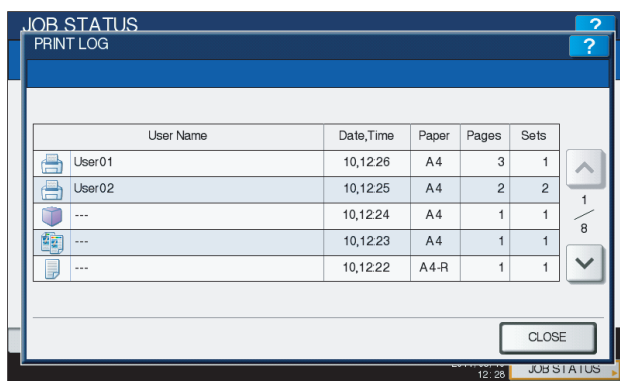

On the Print Log, each job's user name, date and time of the job, paper size, the number of pages and the number of copies are displayed.

Up to 1000 jobs can be listed on the log. For equipment with no hard disk installed, up to 100 jobs are displayed.

To display the previous or next page, press or . The number of jobs displayed on a page may vary depending on the equipment used.

To exit from the Print Log screen, press [CLOSE].

Tip

If the equipment encounters an error while printing, it records and displays an error code in the User Name column. For details on print job errors and error codes, refer to the **Troubleshooting Guide**.

Checking Supplies

■ Viewing the drawer status

When the equipment is idle, pressing [JOB STATUS] > [SUPPLY] displays the [SUPPLY] tab. From this tab, you can view the paper size setting selected for each drawer. If you press [SUPPLY] when printing is in progress, the drawer from which paper is being fed is highlighted.

If you try to print a document from a client computer and specify a paper size while none of the drawers or bypass tray on the equipment has the specified size of paper, a printing error occurs, and [JOB STATUS] blinks. In this case, pressing [JOB STATUS] displays the [SUPPLY] tab, from which you can learn which drawer needs additional sheets of paper. For further instructions on how to clear a printing error, refer to the *Troubleshooting Guide*.

■ Checking remaining toner levels

Pressing [JOB STATUS] > [TONER] displays the [TONER] tab from which you can check the approximate amount of toner remaining in the toner cartridges.

If any of the toner cartridges is running out, be sure to get a new cartridge ready. For more information about replacing toner cartridges, refer to the *Quick Start Guide* or the *Troubleshooting Guide*.

OTHER PRINTING METHODS

This equipment also supports the following printing methods:

FTP Printing	226
Email Printing	227

FTP Printing

FTP printing is available when the FTP print service is enabled in this equipment.

You can print a document by sending the print file to this equipment using the FTP. This equipment can accept the following files for printing:

- PCL file
- PS (PostScript) file
- Text file

Notes

- When the User Management setting is enabled, a print job sent in FTP printing is processed as an invalid job according to the User Authentication Enforcement setting. For more information about the User Authentication Enforcement setting, refer to the *TopAccess Guide*.
- FTP printing is not enabled for PostScript files, but only for PCL files and text files in the model below.
 - e-STUDIO2551C Series

Tips

- In Windows, you can create the PCL file and PS file using the printer driver. To create the PCL file or PS file, change the printer port of the printer driver to "FILE:" port and print a document using the printer driver. For more information about printing to a file, refer to the Windows documentation.
- In Macintosh, you can create the PS file using the printer driver. To create the PS file, select "File" at the [Destination] box in the Print dialog box to print. For more information about printing to a file, refer to the Macintosh documentation.

Printing a file using the FTP command

The procedure below describes the example of printing using the FTP command with the MS-DOS Prompt.

- 1 Launch the MS-DOS Prompt.**
- 2 Change the current directory to that in which the print file is located.**
- 3 Type following command and press the [Enter] key:**

```
ftp <IP Address>
```

In the <IP Address> section, enter the IP address of this equipment.
- 4 If it prompts you to enter the user name, enter the FTP Print User Name and press the [Enter] key.**

Note

It prompts you to enter the user name if the FTP Print User Name is assigned by an administrator. Ask your administrator for the FTP Print User Name.

- 5 If it prompts you to enter the password, enter the FTP Print Password and press the [Enter] key.**

Notes

- It prompts you to enter the password if the FTP Print User Name is assigned by an administrator. Ask your administrator for the FTP Print Password.
- If the FTP Print User Name has been assigned but the FTP Print Password is blank, do not enter when it prompts you to enter the password and press the [Enter] key.

- 6 Type the following command and press the [Enter] key:**

```
put <file name>
```

For example, if the print file name is "sample.ps":

```
put sample.ps
```

- 7 The file is sent to this equipment and spooled in the queue.**

Email Printing

Email printing is available only when the Email print service is enabled in this equipment.

You can print a document by sending the print file to this equipment as an email attachment using the mail client software. This equipment can accept the following for printing; TIFF-FX (Profile S), TIFF-FX (Profile F), TIFF-FX (Profile J), TIFF images scanned in black and white, and text data (email messages in the plain text format).

If any files failing to meet the above conditions are attached to a received e-mail, an e-mail printing error occurs and is recorded as an error code on the RECEIVE log. On TopAccess, the "Email Print" settings are available for the administrator so that error codes can be printed as a report. The administrator can also set the equipment to forward such e-mail to another e-mail address. For details, refer to the *TopAccess Guide*.

Notes

- When the User Management setting is enabled, a print job sent by Email is processed as an invalid job according to the User Authentication Enforcement setting. For more information about the User Authentication Enforcement setting, refer to the *TopAccess Guide*.
- An Email print job has two printing types, Discard Printing and RX Reduction Printing, that can be set by pressing the [RX PRINT] button in [FAX] of the ADMIN menu on the control panel.
 - When Discard Printing is ON, the part of the print image that exceeds the paper printing area is discarded if the print image is up to 10 mm larger than the printing area. If the print image is 10 mm larger or more than the printing area, the print image is printed on the largest sheet of paper.
 - When Discard Printing is OFF, the print image is printed on the largest sheet of paper if its length exceeds the paper printing area.
 - When RX Reduction Printing is ON, it will be vertically reduced to fit on the paper if the print image is longer than the paper. When the print image cannot fit in the paper even if the print image is reduced, the print image is printed on the largest sheet of paper.
 - When RX Reduction Printing is OFF, the print image is printed on the largest sheet of paper if its length exceeds the paper printing area.

6

Printing a file using the email client

The procedure below gives an example of printing using Microsoft Outlook Express.

Note

When you send an email message to this equipment to print a file, send it in plain text format. If you send an email message in HTML format, this equipment prints the HTML source code of the message.

- 1 Open your email application and create a new mail message.**
- 2 Enter the email address of the equipment in the To: line.**
- 3 Enter text in the Subject line or leave the Subject line blank.**
- 4 Enter text in the body field.**
- 5 Attach the file you want to print.**
- 6 Send the email.**

Note

The header and body of the email will be printed only when the "Print Header" and "Print Message Body" for the Email print service are enabled in this equipment.

APPENDIX

This section provides the following contents.

Internal Fonts List	230
Internal PCL fonts list	230
Internal PS fonts list.....	232

Internal Fonts List

The following fonts are included in this equipment.

Note

The model below includes neither PCL fonts nor PS fonts.

- e-STUDIO2551C Series

Internal PCL fonts list

0	Courier	42	Helvetica-Narrow-Bold
1	CG-Times	43	Helvetica-Narrow-Oblique
2	CG-Times Bold	44	Helvetica-Narrow-BoldOblique
3	CG-Times Italic	45	Palatino-Roman
4	CG-Times Bold Italic	46	Palatino-Bold
5	CG Omega	47	Palatino-Italic
6	CG Omega Bold	48	Palatino-BoldItalic
7	CG Omega Italic	49	ITC AvantGarde-Book
8	CG Omega Bold Italic	50	ITC AvantGarde-BookOblique
9	Coronet	51	ITC AvantGarde-Demi
10	Clarendon Condensed	52	ITC AvantGarde-DemiOblique
11	Univers Medium	53	ITC Bookman-Light
12	Univers Bold	54	ITC Bookman-LightItalic
13	Univers Italic	55	ITC Bookman-Demi
14	Univers Bold Italic	56	ITC Bookman-DemiItalic
15	Univers Medium Condensed	57	NewCenturySchlbk-Roman
16	Univers Condensed Bold	58	NewCenturySchlbk-Bold
17	Univers Medium Condensed Italic	59	NewCenturySchlbk-Italic
18	Univers Condensed Bold Italic	60	NewCenturySchlbk-BoldItalic
19	Antique Olive	61	Times-Roman
20	Antique Olive Bold	62	Times-Bold
21	Antique Olive Italic	63	Times-Italic
22	Garamond Antiqua	64	Times-BoldItalic
23	Garamond Halbfett	65	ITCZapfChancery-MediumItalic
24	Garamond Kursiv	66	Symbol
25	Garamond Kursiv Halbfett	67	Symbol PS
26	Mrigold	68	Wingdings
27	Albertus Medium	69	ITCZapfDingbats
28	Albertus Extra Bold	70	Courier Bold
29	Arial	71	Courier Italic
30	Arial Bold	72	Courier Bold Italic
31	Arial Italic	73	Letter Gothic Regular
32	Arial Bold Italic	74	Letter Gothic Bold
33	Times New Roman	75	Letter Gothic Italic
34	Times New Roman Bold	76	CourierPS
35	Times New Roman Italic	77	CourierPS Oblique
36	Times New Roman Bold Italic	78	CourierPS Bold
37	Helvetica	79	CourierPS BoldOblique

38	Helvetica-Bold		AndaleMonoWTJ *1
39	Helvetica-Oblique		AndaleMonoWTK *1
40	Helvetica-BoldOblique		AndaleMonoWTT *1
41	Helvetica-Narrow		AndaleMonoWTS *1

*1 These fonts can be added when the optional Unicode Font Enabler is installed.

■ Internal PS fonts list

AlbertusMT-Light	Eurostile-ExtendedTwo
AlbertusMT	Eurostile-BoldExtendedTwo
AlbertusMT-Italic	Geneva
AntiqueOlive-Roman	GillSans-Light
AntiqueOlive-Italic	GillSans-LightItalic
AntiqueOlive-Bold	GillSans
AntiqueOlive-Compact	GillSans-Italic
Apple-Chancery	GillSans-Bold
ArialMT	GillSans-BoldItalic
Arial-ItalicMT	GillSans-ExtraBold
Arial-BoldMT	GillSans-BoldCondensed
Arial-BoldItalicMT	GillSans-Condensed
AvantGarde-Book	Goudy
AvantGarde-BookOblique	Goudy-Italic
AvantGarde-Demi	Goudy-Bold
AvantGarde-DemiOblique	Goudy-BoldItalic
Bodoni	Goudy-ExtraBold
Bodoni-Italic	Helvetica
Bodoni-Bold	Helvetica-Oblique
Bodoni-BoldItalic	Helvetica-Bold
Bodoni-Poster	Helvetica-BoldOblique
Bodoni-PosterCompressed	Helvetica-Condensed
Bookman-Light	Helvetica-Condensed-Oblique
Bookman-LightItalic	Helvetica-Condensed-Bold
Bookman-Demi	Helvetica-Condensed-BoldObl
Bookman-DemiItalic	Helvetica-Narrow
Candid	Helvetica-Narrow-Oblique
Chicago	Helvetica-Narrow-Bold
Clarendon-Light	Helvetica-Narrow-BoldOblique
Clarendon	HoeflerText-Regular
Clarendon-Bold	HoeflerText-Italic
CooperBlack	HoeflerText-Black
CooperBlack-Italic	HoeflerText-BlackItalic
Copperplate-ThirtyTwoBC	HoeflerText-Ornaments
Copperplate-ThirtyThreeBC	JoannaMT
Coronet-Regular	JoannaMT-Italic
Courier	JoannaMT-Bold
Courier-Oblique	JoannaMT-BoldItalic
Courier-Bold	LetterGothic
Courier-BoldOblique	LetterGothic-Slanted
Eurostile	LetterGothic-Bold
Eurostile-Bold	LetterGothic-BoldSlanted
LubalinGraph-Book	Univers-CondensedBold
LubalinGraph-BookOblique	Univers-CondensedBoldOblique
LubalinGraph-Demi	Univers-Extended
LubalinGraph-DemiOblique	Univers-ExtendedObl
Marigold	Univers-BoldExt
Monaco	Univers-BoldExtObl

MonaLisa-Recut	Wingdings-Regular
NewCenturySchlbk-Roman	ZapfChancery-MediumItalic
NewCenturySchlbk-Italic	ZapfDingbats
NewCenturySchlbk-Bold	IPAexGothic
NewCenturySchlbk-BoldItalic	IPAexMincho
NewYork	
Optima	
Optima-Italic	
Optima-Bold	
Optima-BoldItalic	
Oxford	
Palatino-Roman	
Palatino-Italic	
Palatino-Bold	
Palatino-BoldItalic	
StempelGaramond-Roman	
StempelGaramond-Italic	
StempelGaramond-Bold	
StempelGaramond-BoldItalic	
Symbol	
Taffy	
Times-Roman	
Times-Italic	
Times-Bold	
Times-BoldItalic	
TimesNewRomanPSMT	
TimesNewRomanPS-ItalicMT	
TimesNewRomanPS-BoldMT	
TimesNewRomanPS-BoldItalicMT	
Univers-Light	
Univers-LightOblique	
Univers	
Univers-Oblique	
Univers-Bold	
Univers-BoldOblique	
Univers-Condensed	
Univers-CondensedOblique	

INDEX

Numerics

- 2-Sided Printing 45, 112
- 5-digit password 168

A

- A4 Tab 38, 128
- Account Settings 86, 88
- Add 89
- Add Printer 77, 81
- Advanced Color Settings 158
- [Advanced] tab 68
- All Colors 66
- All pages from 153
- Angle 74, 124, 169
- Apply to 64, 65
- Apply to Device Color Only 68, 158
- Auto Trapping 65, 156
- Automatic Duplexing Unit 16, 85

B

- Background Adjustment 67, 157
- [Basic] tab 34, 37, 62, 108
- Billing Info 151
- Black Overprint 64, 156
- Bold level 93
- Booklet 45, 164
- Booklet Center Margin 164
- Booklet Details 51
- Booklet Outer Margin 164
- Booklet Paper Size 164
- Booklet without Center Margin 52
- Border 144
- Brightness 67, 157

C

- Caption 73, 123
- Checking Supplies 223
- CMYK Source Profile 68
- CMYK Source profiles 158
- Collate pages 148
- Collated 142
- Color 41, 73, 169
- Color Balance 157
- Color Balance Detail 66
- [Color Balance] tab 66
- Color Conversion 149
- Color Matching 150
- Color Settings 154
- Color Type 155
- ColorSync 149, 150
- Community Name 80
- Compress Bitmap 93
- Configuration Settings 14
- Considerations 22, 136, 174
- Contrast 67, 157
- Copies 142
- Copies & Pages 142
- Copy Handling 44, 111
- Cover Page 151
- Cover Page Type 151
- Cover Pages 165
- Custom 129
- Custom Page Sizes 140
- Custom Paper Size 77, 82, 130
- Customization 86

D

- Default Menu Setting 76
- Delete 89
- Department Code 14, 21, 78, 163
- Destination 40, 159, 168
- Destination folder 168
- Destination Paper Size 146, 147, 148
- Destination profiles 158
- Detail 66
- Device Settings Retrieval 86
- [Device Settings] tab 16, 34, 84
- Direction of Print 46
- Direction of print 116
- Disconnecting USB Storage Device 220
- Discovered Printers 81
- Distinguish Thin Lines 61, 64, 163
- Do not Print Blank Pages 76, 163
- Domain Name 88
- Draw as Outline 74, 124
- Draw Borders Around Pages 46, 116
- Drawer Settings 86
- Drawers 16, 85
- Duplicate 55, 121

E

- Each Color 66
- ECO setting 93
- Edit 95
- Edit Templates 95
- [Effect] tab 34, 70, 122
- e-Filing 168
- Encrypted PDF 214
- Enter the user credentials manually 24, 88
- Error Handling 152
- Export 79
- External LCF 16, 85

F

- Features 8
- Finisher 16, 85
- [Finishing] tab 34, 44, 110
- First page from 153
- Flip horizontally 144
- Folding 49, 52
- Font 169
- Font Name 73, 123
- Font Size 73, 123
- Format For 138
- Functions 8

H

- Halftone 60, 63, 156, 166
- Hard disk 16, 86
- Help 36
- Hide Department Code 78
- Hold Print 35, 99
 - Deleting 210
 - Displaying 207
 - Printing 209
- Hold Print Restriction 89
- Hole Punch 49, 161
- Hole Punch Unit 16, 85
- How to print 22

I

- Image Attribute 157

[Image Attribute] tab	67
[Image Quality] tab	34, 59
Image Quality Type	59
Image Scale	38, 108, 109
Image Shift Width	42, 57, 129
Image Type	156
Import	79
In Printer	150
Initial values	26
Insert Pages	54, 56, 120
Insert Unit	16, 85
Interleave Pages	55, 121
Internal Fonts	230
Invalid Jobs	
Deleting	213
Displaying	211
Printing	212
J	
JOB STATUS	221
Jobs	
Hold Print	207
Invalid	211
Normal Print	195
Private Print	203
Proof Print	200
Scheduled Print	195
JPEG	214
JPEG Compression	93
L	
Language	91
Layout	143
Layout Direction	143
LDAP Server Settings	88
Left to Right Page Layout	164
Letter Tab	38, 128
Letterhead Print Mode	76
Limitations	22, 136, 174
Log	221
Long Edge	45
lp command	174
lptap	174
M	
Margin	
Center	52
Outer	52
Units	52
Menu Tabs	34
Mirror	72
Model	16, 84
Multiple Job Type	36
Multiple Overlays	74
N	
Negative/Positive	72
Normal Print	34
Changing order	198
Deleting	196
Pausing	197
Resuming	197
Number of Copies	41, 94
Number of pages per Sheet	46, 116
Number of tabs per Bank	57
O	
Option	85
Orientation	41, 139
Original Image Quality Type	63
Original Paper Size	37, 108, 128
[Others] tab	34, 76
Output Devices	77
Output Document Layout	51, 113
Output Format	92
Output PDL	92
Overlay Image	72, 125
Overlay Images	74
Override Application Paper Source Settings	17, 87
P	
Page Attributes	138
Page Order	52, 114, 146, 147, 148
Pages	143
Pages per Sheet	143
Pages to Print	146, 147, 148
Paper Feed	153
Paper Handling	146
[Paper Handling] tab	34, 53, 119
Paper Size	138
Paper Source	39
Paper Type	39
PCL fonts	230
PDF	214
[PDL Settings] tab	92
[Plug-in] tab	90
Position	73, 170
Poster Print	50
PostScript Errors	152
PostScript Overprint	65, 156
PPD	10, 21
Preview window	36
Primary Tab Dialog	41
Print	146
Print Cover Page	151
Print Document	145
Print Error Information	92
Print Job	34
Print Mode	163
Print on Each Page	72, 122, 125
Print on First Page Only	71, 122
Print Options	26
Print Over the Document	72, 125, 170
Print Paper Size	38, 108, 128
Print the document	168
Print to Overlay File	35, 101
Print under the document	170
Printer Darkness	61
printer description file	21
Printer Drivers	10
Printer Features	164
Printer Name	33
Printing on paper larger than standard sizes	130
Priority	145
Private Print	35, 98
Deleting	206
Displaying	203
Printing	205
Private Print Restriction	88
PRN	214
Profile	27, 36, 68, 150

Proof Print	35, 100	[Templates] tab	34, 94
Deleting	202	Text	169
Displaying	200	Toner Save	76, 156, 167
Printing	201	TopAccess	76
PS	214	Transparency	74, 124
PS fonts	232	Tray Switching	152
Pure Black	64	Two Sided Printing	144
Pure Black and Gray	156	Two-Sided	143
Pure Gray	64		
Q		U	
Quality	166	Units	42, 57
Quartz Filter	149	Update Now	69, 86
R		USB Direct Printing	214
Remaining from	153	USB media	214
Rendering Intent	68, 159	USB storage device	214
Resolution	61, 63, 157, 167	Use Back Cover	54, 119, 165
Restore Defaults		Use Black for All Text	61
..... 36, 52, 65, 66, 67, 69, 74, 75, 86, 87, 91, 93		Use Black for All Texts	64
Reverse page orientation	144	Use Custom Margin	50
Revert to defaults	159	Use Front Cover	53, 119, 165
RGB Source Profile	68	Use Sharpness Filter	67
RGB Source profiles	158	Use Tab Paper	56
Rotate 180 Degrees	72	Use these settings	159
S		User Authentication	88
Saturation	67, 157	User Name	88
Save Current Settings as	63	User name (Alias)	77
Scale	139	V	
Scheduled Print	34, 97	Version Information	79, 86
Changing order	198	W	
Deleting	196	Watermark	71, 73, 122, 169
Pausing	197		
Resuming	197		
Scheduler	145		
Selected Device	93		
Server Name	78, 89		
Server Name List	89		
Settings	36		
Sharpness	157		
Short Edge	45		
Size	169		
Smoothing	61, 166		
SNMP Communication	77		
SNMP Settings	77, 80		
SNMP V1/V2	80		
SNMP V3	80		
Solid	74, 124		
Staple	46		
Staple Down the Center	52, 115		
Status			
Drawer	223		
Print job	194		
Print job log	221		
Toner	223		
Store this document to e-Filing	168		
Store to e-Filing	35, 102, 103		
Style	73		
Summary	171		
Supply Levels	170		
T			
Tab Extension	42, 57, 129		
Tab Manufacturer	42, 57, 129		
Template Button	94		
Templates Dialog Box	94		

FC-5540C/6540C/6550C
FC-2040C/2540C/3040C/3540C/4540C
DP-2095/2530/3020/3590/4590/5010
DP-5560/6560/7560/8560
FC-2050C/2550C
FC-2051C/2551C
FC-2555C/3055C/3555C/4555C/5055C
FC-287CS/287CSL/347CS/347CSL/407CS
DP-4710S/5210S
DP-3030
FC-5560C/6560C/6570C
DP-2072/2572/3072/3572/4572/5072
DP-5570/6570/7570/8570
OME120012H0

**MULTIFUNCTIONAL DIGITAL COLOR SYSTEMS /
MULTIFUNCTIONAL DIGITAL SYSTEMS**
Printing Guide

TOSHIBA TEC CORPORATION

1-11-1, OSAKI, SHINAGAWA-KU, TOKYO, 141-8562, JAPAN

