

# SERVICE PARTS LIST

Trimmer Unit

**TR5020**

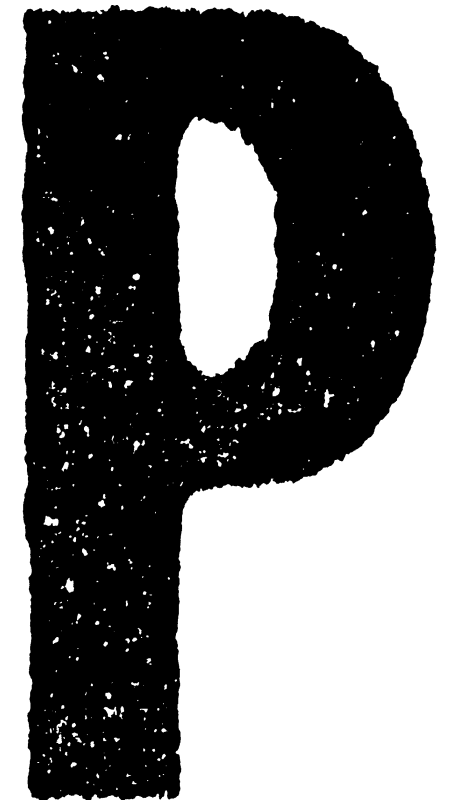

## Trimmer Unit TR5020 (D455)

### PARTS CATALOG

This catalog gives the numbers and names of parts on this machine.

1.Exterior (D455).....	2
2.Paper Feed Unit 1 (D455).....	4
3.Paper Feed Unit 2 (D455).....	6
4.Paper Feed Unit 3 (D455).....	8
5.Paper Feed Unit 4 (D455).....	10
6.Jogger Section 1 (D455).....	12
7.Jogger Section 2 (D455).....	14
8.Jogger Section 3 (D455).....	16
9.Jogger Section 4 (D455).....	18
10.Jogger Section 5 (D455).....	20
11.Cutter Section (D455).....	22
12.Paper Exit Section 1 (D455).....	24
13.Paper Exit Section 2 (D455).....	26
14.Tray Section 1 (D455).....	28
15.Tray Section 2 (D455).....	30
16.Drive Section (D455).....	32
17.Electrical Section (D455).....	34
<b>Parts Index.....</b>	<b>38</b>

July 20, 2010

# 1.Exterior (D455)

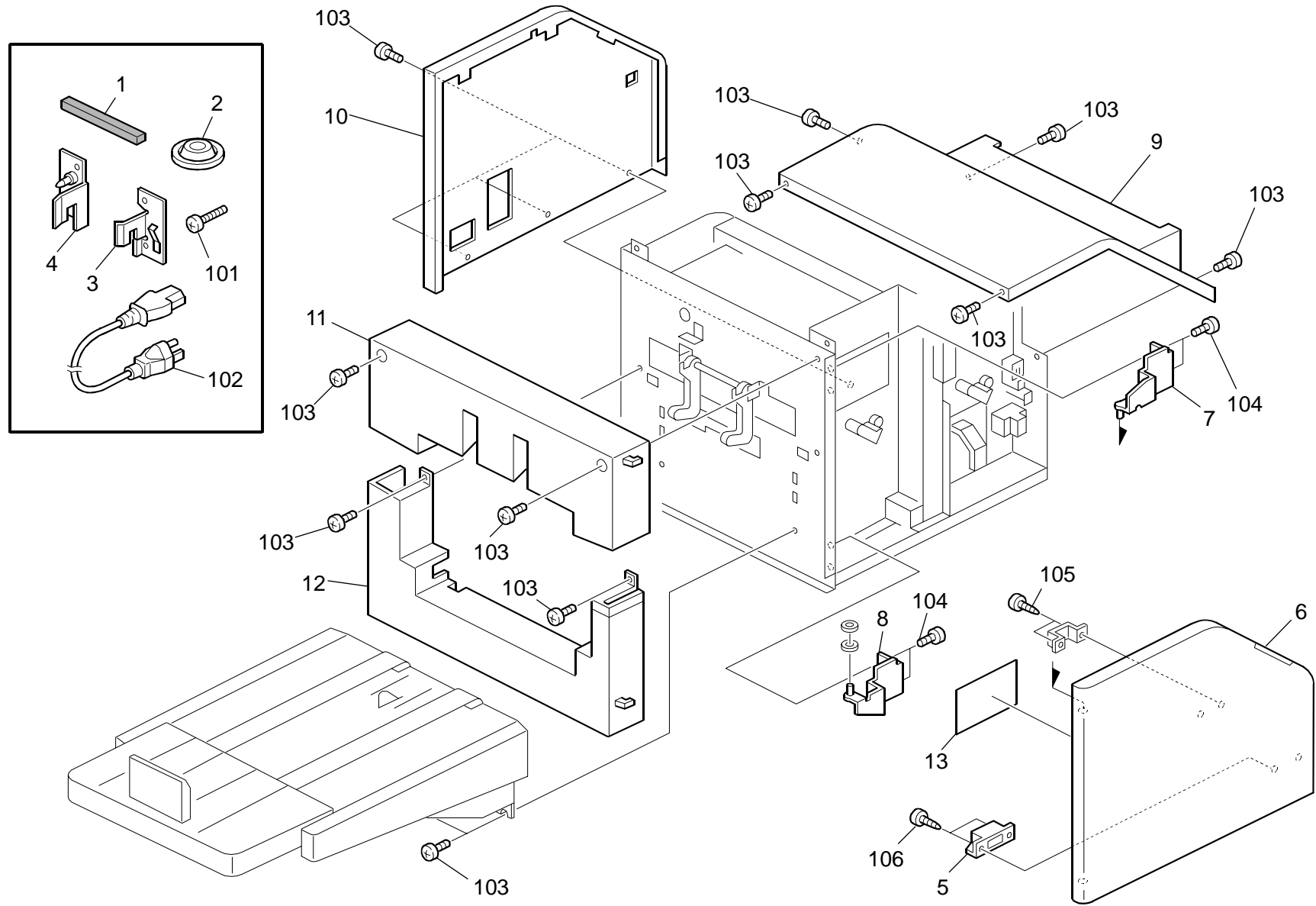

## 1.Exterior (D455)

Index No.	Part No.	Description	Q'ty Per Assembly
1	B700 1197	Seal:Coupling:Finishing Sub-unit	2
2	B132 1226	Holder:Stand	4
3	B835 1195	Coupling Bracket - Front	1
4	B835 1191	Coupling Bracket - Rear	1
5	D455 3115	Magnet Catch:C-930-2	1
6	D455 6113	Cover:Front:YZ2-08403312	1
7	D455 1125	Bracket:Hinge:YZ4-08403314:Ass'y	1
8	D455 1128	Bracket:Hinge:YZ4-08403315:Ass'y	1
9	D455 6114	Cover:Upper:YZ3-08403704:Ass'y	1
10	D455 6120	Cover:Left:YZ3-08403602:Ass'y	1
11	D455 6111	Cover:Exit:YZ2-08403542	1
12	D455 6112	Cover:Exit:YZ2-08403543	1
13	D455 7706	Decal:Pick-up Paper Jam	1

Index No.	Part No.	Description	Q'ty Per Assembly
101	0354 0100N	Screw - M4x10	
102	1150 0373	Power Supply Code:125V 15A NA	
103	0353 0060N	Bind Screw - M3x6	
104	0313 0080N	Pan Head Screw:M3x8	
105	0453 4008N	Binding Self Tapping Screw:4x8	
106	0453 3006N	Binding Self Tapping Screw:3x6	

## 2.Paper Feed Unit 1 (D455)

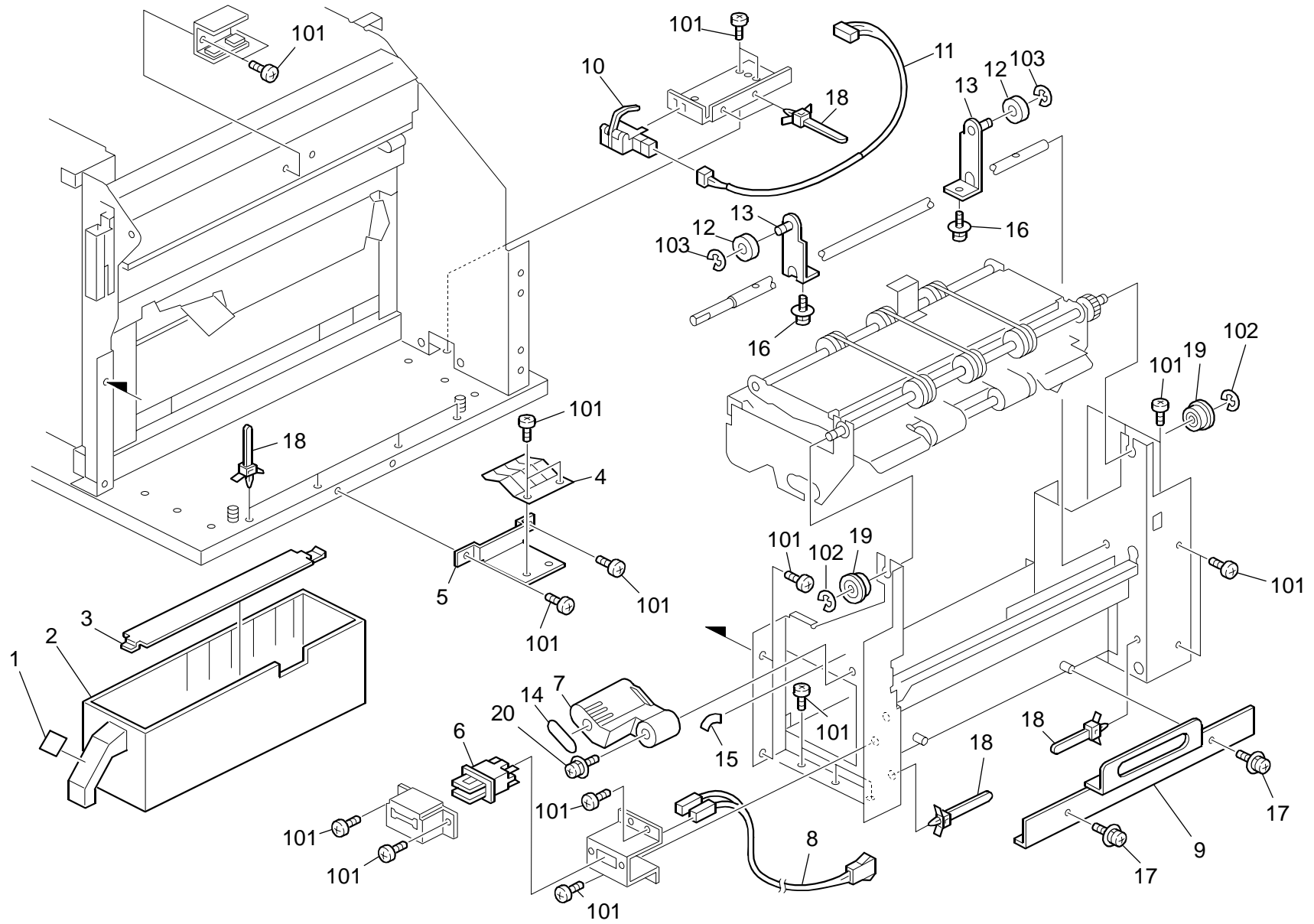

## 2.Paper Feed Unit 1 (D455)

Index No.	Part No.	Description	Q'ty Per Assembly
1	D455 7704	Decal:Toner Hopper	1
2	D455 1320	Toner Hopper:YZ2-08404002	1
3	D455 1122	Ground Plate:Toner Hopper:YZ4-08404005	1
4	B302 1163	Grounding Plate	1
5	D434 1451	Bracket:Ground Plate	1
6	D455 5114	Safety Switch	1
7	AG05 1113	Handle - Transfer Unit	1
8	D455 5144	Harness:Safety Switch:YZ4-08409928	1
9	D455 1139	Cover:Cutter:YZ3-08404811	1
10	D455 5113	Photointerruptor:OS-3205L-N2	1
11	D455 5138	Harness:Sensor:YZ4-08409922	1
12	D455 1184	Roller:Release:YZ4-08407012	2
13	D455 1181	Lever:Release:YZ4-08406111:Ass'y	2
14	D455 7700	Decal:Lever:RT1	1
15	D455 7702	Decal:Turn:RT1	1
16	D455 3127	Pan Head Screw:M3x8(P3)	2
17	D455 3126	Pan Head Screw:M3x6(P3)	2
18	D455 3121	Wire Binder:RSG-100_V0	8
19	D455 3114	Radial Ball Bearing:LEP150F-24	2
20	D455 3137	Pan Head Screw:M4x8(P3)	1

Index No.	Part No.	Description	Q'ty Per Assembly
101	0353 0060N	Bind Screw - M3x6	
102	0720 0050E	Retaining Ring - M5	
103	0720 0060E	Retaining Ring - M6	

### 3.Paper Feed Unit 2 (D455)

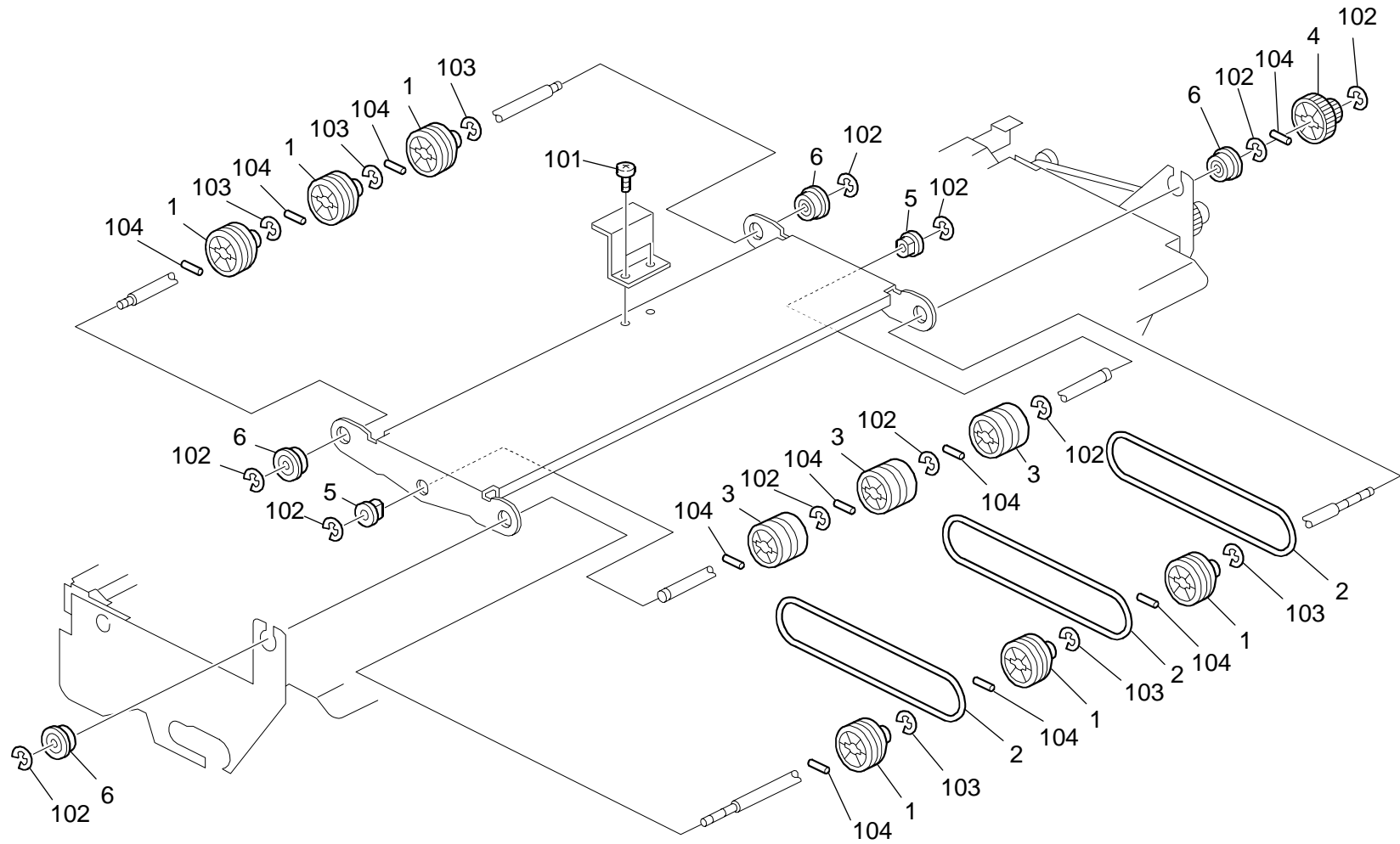

### 3.Paper Feed Unit 2 (D455)

Index No.	Part No.	Description	Q'ty Per Assembly
1	D455 1173	Pulley:Entrance:YZ3-08405502	6
2	D455 3146	Round Conveyer Belt:3L308	3
3	D455 1174	Roller:Entrance:YZ4-08405702	3
4	D455 1178	Gear:Entrance:YZ4-08406401	1
5	D455 3145	Radial Ball Bearing:YZ4-003939	2
6	D455 3114	Radial Ball Bearing:LEP150F-24	4

Index No.	Part No.	Description	Q'ty Per Assembly
101	0353 0060N	Bind Screw - M3x6	
102	0720 0050E	Retaining Ring - M5	
103	0720 0060E	Retaining Ring - M6	
104	0632 0120G	Parallel Pin - 2x12	



## 4.Paper Feed Unit 3 (D455)

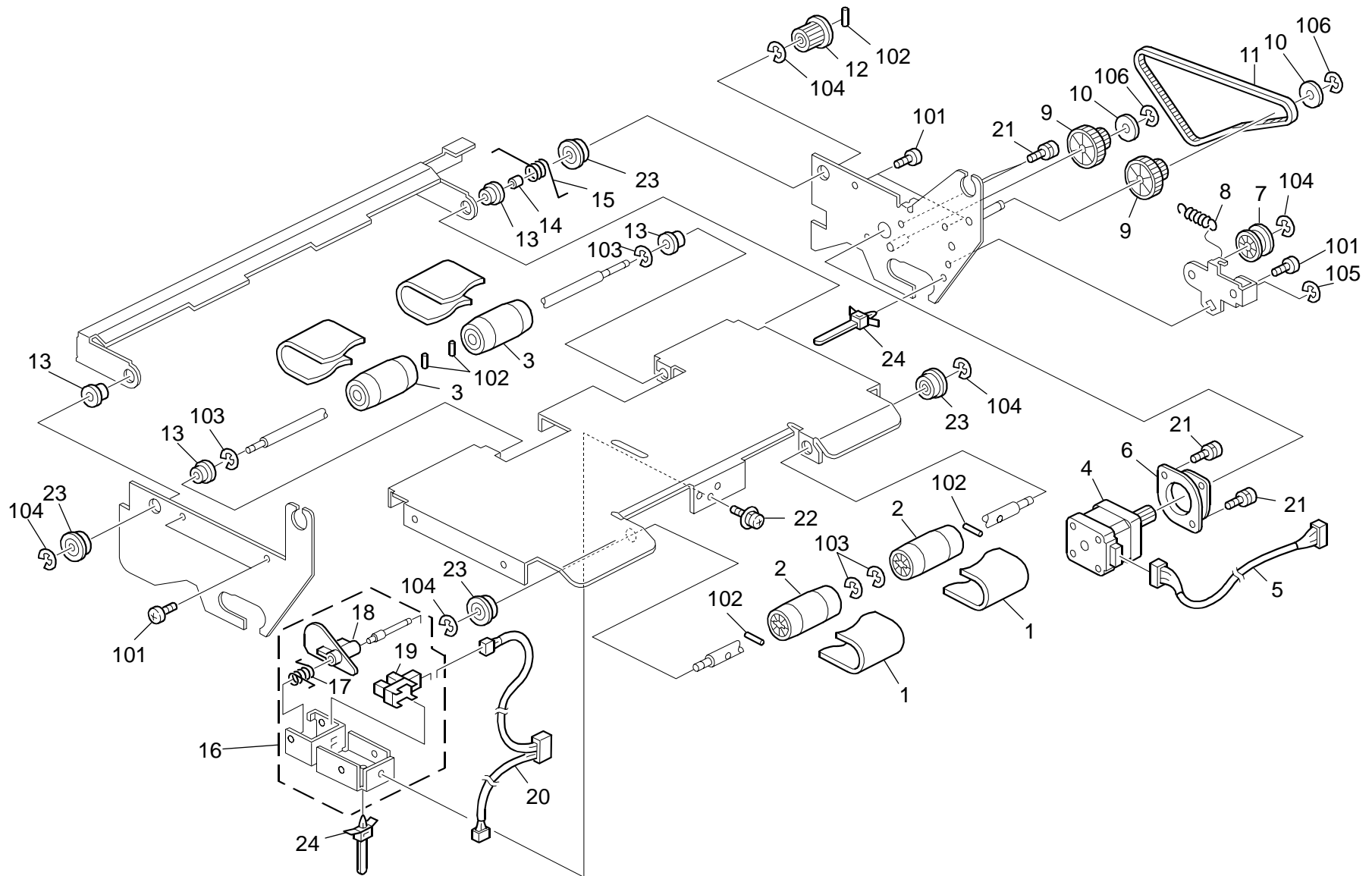

#### 4.Paper Feed Unit 3 (D455)

Index No.	Part No.	Description	Q'ty Per Assembly
1	D455 3142	Flat Conveyer Belt:40Wx1.0Tx360L	2
2	D455 1151	Pulley:Entrance:YZ4-08406302	2
3	D455 1152	Pulley:Drive:YZ4-08406206:Ass'y	2
4	D455 1179	DC Stepper Motor:YZ4-08405840:Ass'y	1
5	D455 5118	Harness:Motor:YZ4-08409903	1
6	D455 3149	Damper:Motor:RF1402A5	1
7	D455 1164	Pulley:Entrance:YZ4-08405610	1
8	D455 1177	Coil Spring:Gear:YZ4-08406810	1
9	D455 1162	Gear:Entrance:YZ4-08406501	2
10	D455 3157	Washer:15.8T0.5	2
11	D455 3143	Synchronous Belt:60S2M340UG	1
12	D455 1161	Pulley:Entrance:YZ4-08406601	1
13	D455 3152	Rubber Bushing:80F-0805	4
14	D455 3158	Spacer:6x5	1
15	D455 1160	Coil Spring:Guide:YZ4-08406901	1
16	D455 1185	Positioning Sensor:YZ4-08406910:Ass'y	1
17	D455 1189	Coil Spring:Sensor:YZ4-08407420	1
18	D455 1188	Feeler:YZ4-08406912	1
19	D455 5116	Photointerruptor	1
20	D455 5129	Harness:Sensor:YZ4-08409913	1
21	D455 3153	Pan Head Screw:M3x6(P2)	4
22	D455 3126	Pan Head Screw:M3x6(P3)	1
23	D455 3114	Radial Ball Bearing:LEP150F-24	4
24	D455 3121	Wire Binder:RSG-100_V0	2

Index No.	Part No.	Description	Q'ty Per Assembly
101	0353 0060N	Bind Screw - M3x6	
102	0632 0120G	Parallel Pin - 2x12	
103	0720 0060E	Retaining Ring - M6	
104	0720 0050E	Retaining Ring - M5	
105	0720 0040E	Retaining Ring - M4	
106	0720 0030E	Retaining Ring - M3	

## 5.Paper Feed Unit 4 (D455)

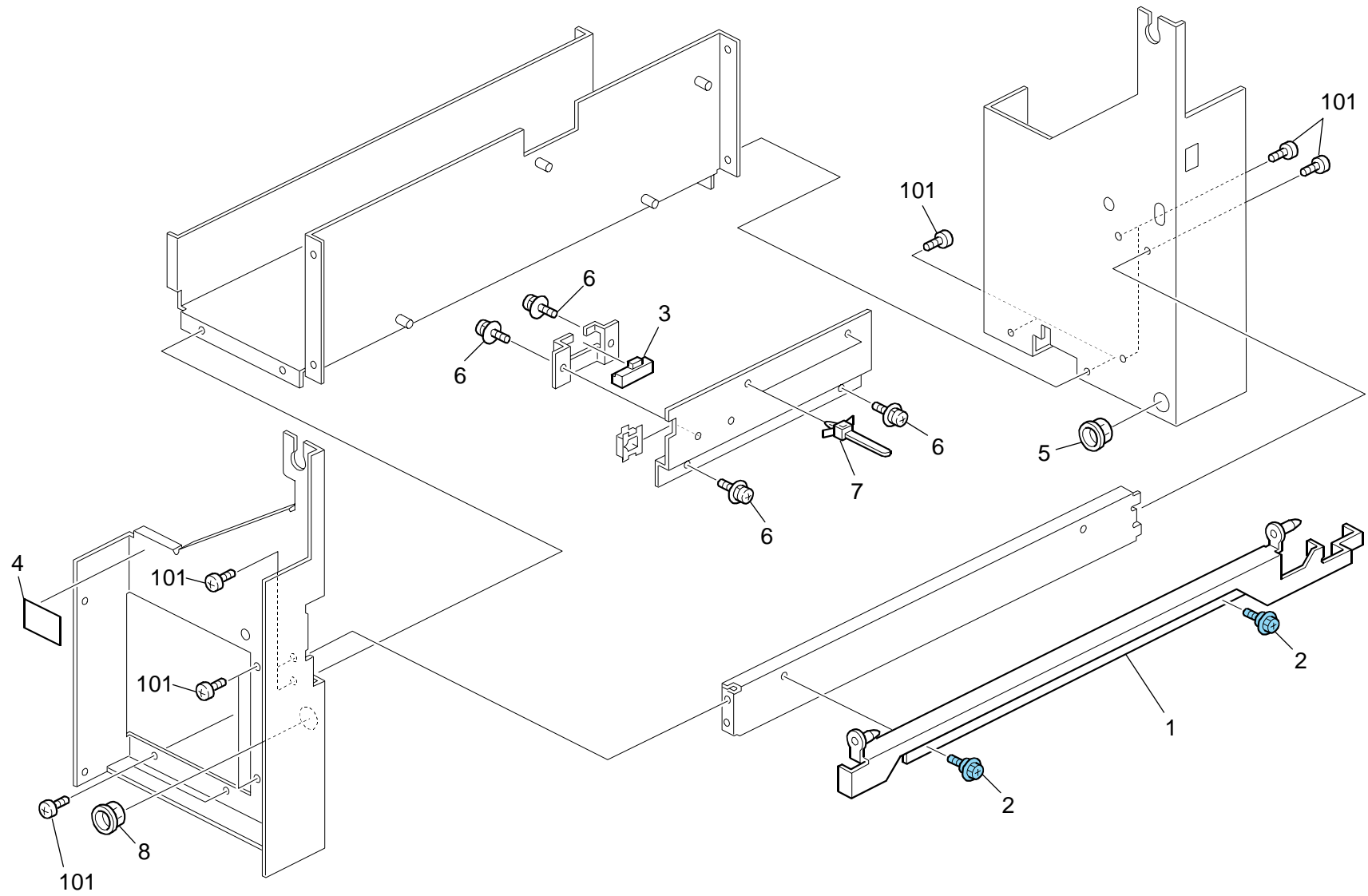

## 5.Paper Feed Unit 4 (D455)

Index No.	Part No.	Description	Q'ty Per Assembly
1	D455 1142	Lever:Coupling:YZ3-08404912:Ass'y	1
2	B830 1135	Screw	2
3	D455 5115	Distance Measuring Sensor	1
4	D455 7705	Decal:Cutter:Caution	1
5	D455 3118	Bushing:TB-1216	1
6	D455 3126	Pan Head Screw:M3x6(P3)	4
7	D455 3121	Wire Binder:RSG-100_V0	2
8	D455 3119	Bushing:TB-1520	1

Index No.	Part No.	Description	Q'ty Per Assembly
101	0353 0060N	Bind Screw - M3x6	

## 6.Jogger Section 1 (D455)

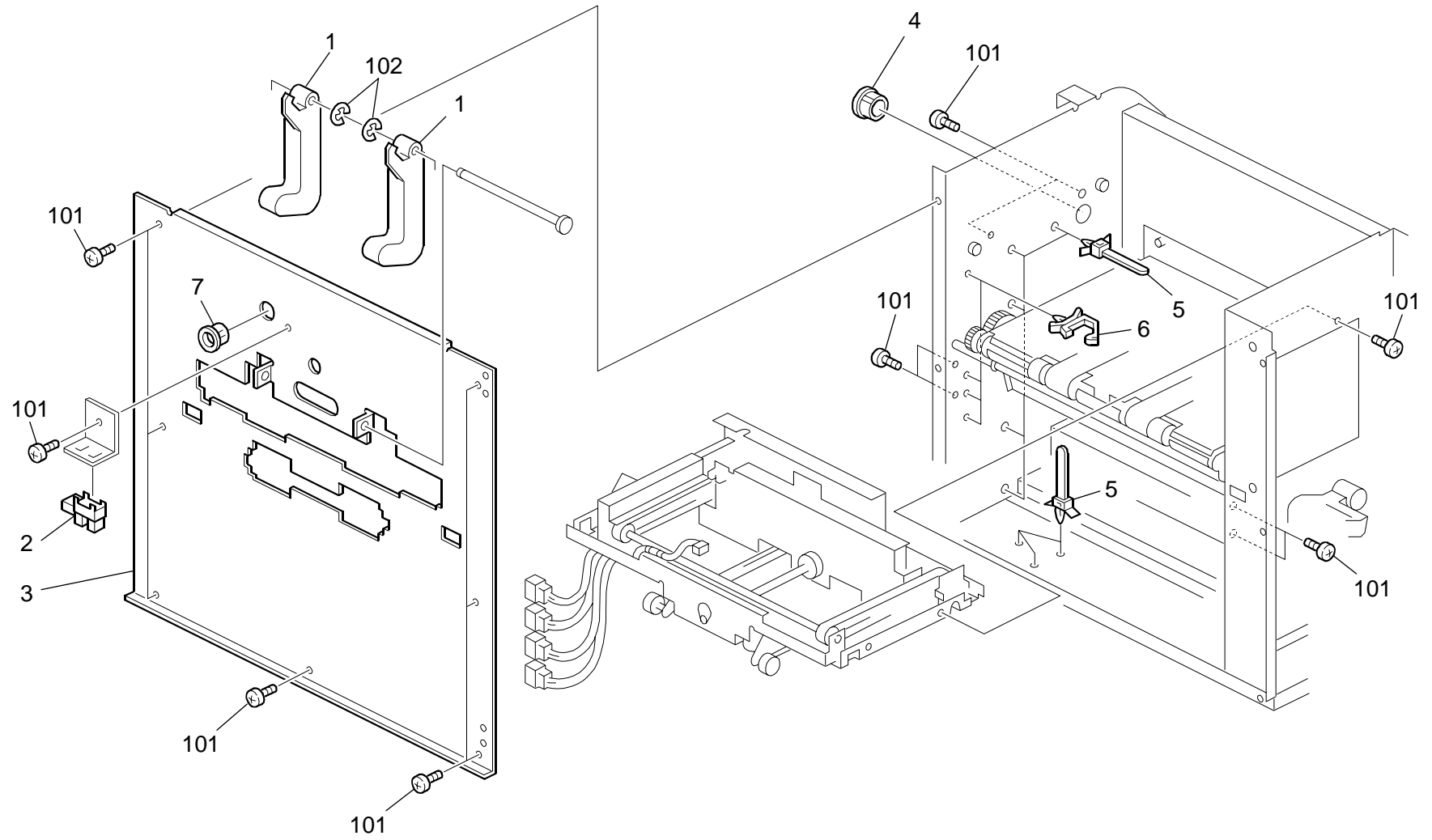

## 6.Jogger Section 1 (D455)

Index No.	Part No.	Description	Q'ty Per Assembly
1	D455 6134	Guide:Exit:YZ3-08408715	2
2	D455 5116	Photointerruptor	1
3	D455 6117	Cover:Rear:YZ3-08403521	1
4	D455 3119	Bushing:TB-1520	1
5	D455 3121	Wire Binder:RSG-100_V0	8
6	D455 3120	Clamp:LWS-3S_2W_V0	4
7	D455 3118	Bushing:TB-1216	1

Index No.	Part No.	Description	Q'ty Per Assembly
101	0353 0060N	Bind Screw - M3x6	
102	0720 0040E	Retaining Ring - M4	

## 7.Jogger Section 2 (D455)

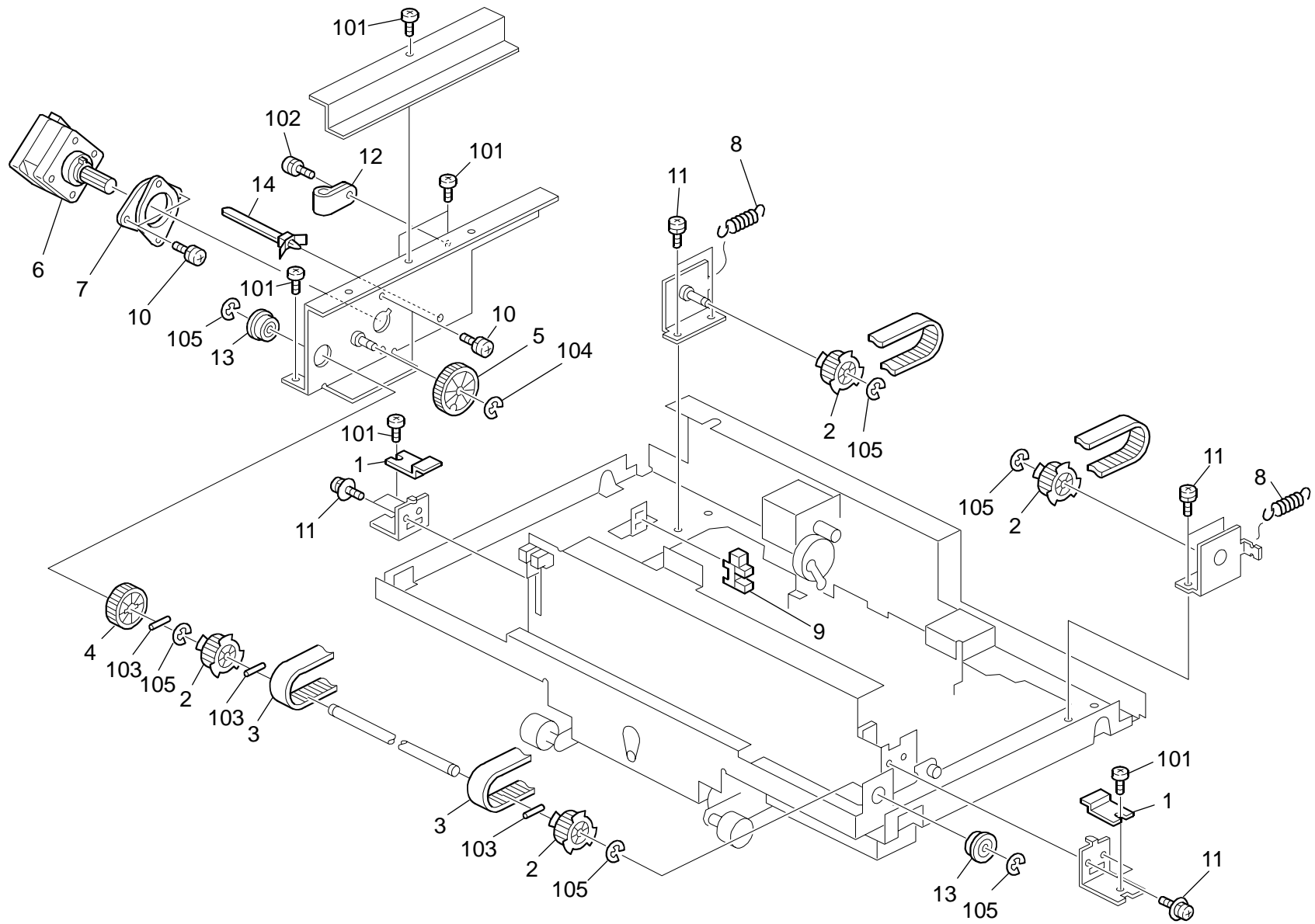

## 7.Jogger Section 2 (D455)

Index No.	Part No.	Description	Q'ty Per Assembly
1	D455 1313	Clamp:Belt:YZ4-08407414	2
2	D455 1333	Pulley:Belt:YZ4-08407221	4
3	D455 3205	Synchronous Belt:100S2M460UG	2
4	D455 1279	Gear:Drive:YZ4-08407208	1
5	D455 1342	Gear:Drive:YZ4-08407609	1
6	D455 1179	DC Stepper Motor:YZ4-08405840:Ass'y	1
7	D455 3149	Damper:Motor:RF1402A5	1
8	D455 1356	Coil Spring:BELT:YZ4-08407219	2
9	D455 5116	Photointerruptor	1
10	D455 3153	Pan Head Screw:M3x6(P2)	4
11	D455 3126	Pan Head Screw:M3x6(P3)	8
12	D455 3208	Nylon Clamp:NK-3N	1
13	D455 3114	Radial Ball Bearing:LEP150F-24	2
14	D455 3121	Wire Binder:RSG-100_V0	1

Index No.	Part No.	Description	Q'ty Per Assembly
101	0353 0060N	Bind Screw - M3x6	
102	0314 0080N	Philips Pan Head Screw - M4x8	
103	0632 0120G	Parallel Pin - 2x12	
104	0720 0040E	Retaining Ring - M4	
105	0720 0050E	Retaining Ring - M5	



## 8.Jogger Section 3 (D455)

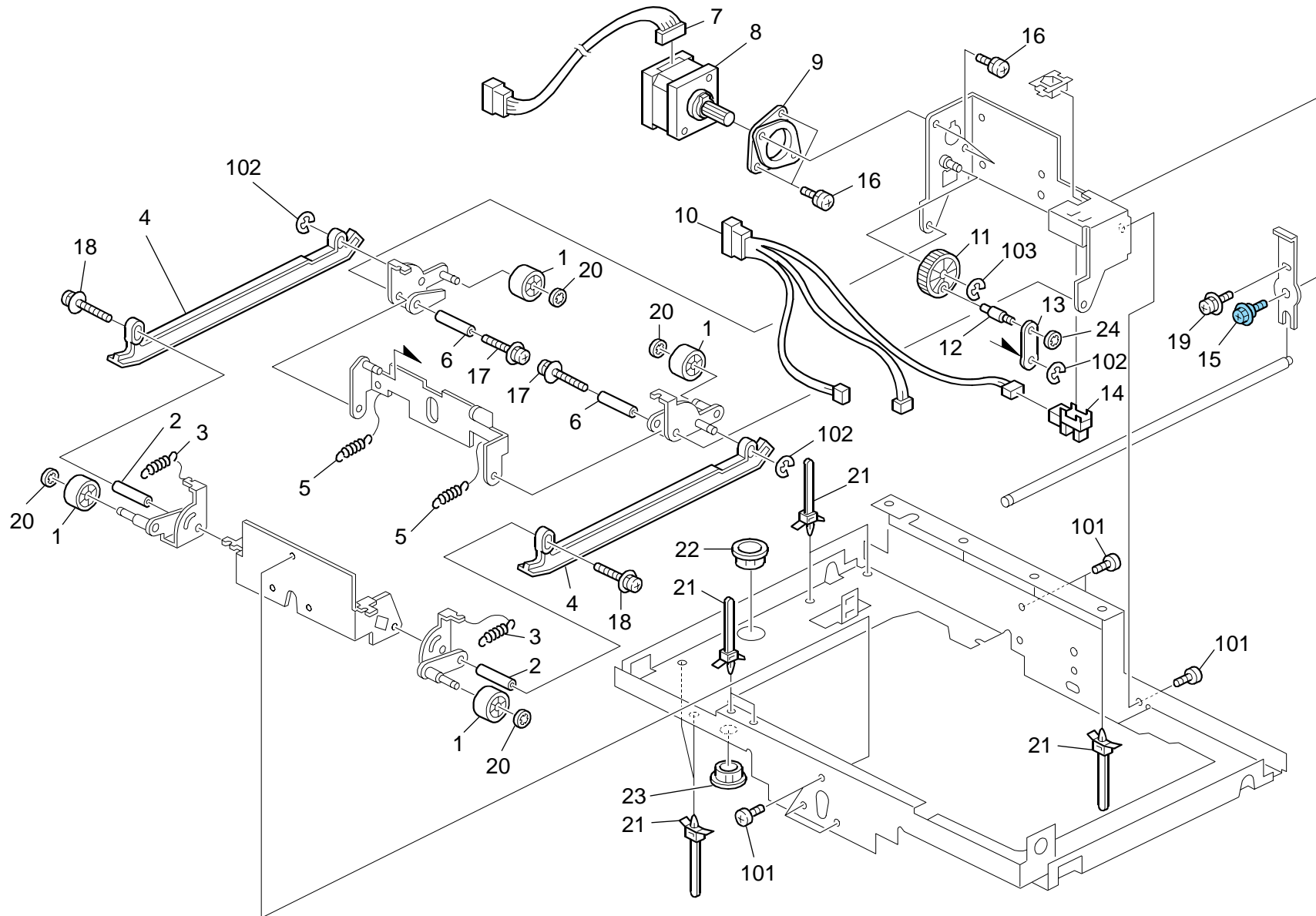

### 8.Jogger Section 3 (D455)

Index No.	Part No.	Description	Q'ty Per Assembly
1	D455 1323	Roller:Feed:YZ4-08407509	4
2	D455 1317	Spacer:Rear:YZ4-08407503	2
3	D455 1359	Coil Spring:Roller:YZ4-08407510	2
4	D455 1349	Guide:Moveable:YZ3-08407616	2
5	D455 1357	Coil Spring:Roller:YZ4-08407617	2
6	D455 1336	Spacer:YZ4-08407603	2
7	D455 5120	Harness:Motor:YZ4-08409905	1
8	D455 1179	DC Stepper Motor:YZ4-08405840:Ass'y	1
9	D455 3149	Damper:Motor:RF1402A5	1
10	D455 5131	Harness:Sensor:YZ4-08409915	1
11	D455 1342	Gear:Drive:YZ4-08407609	1
12	D455 1343	Shaft:Drive:YZ4-08407610	1
13	D455 1344	Link:Drive:YZ4-08407611	1
14	D455 5116	Photointerruptor	1
15	B830 1135	Screw	1
16	D455 3153	Pan Head Screw:M3x6(P2)	4
17	D455 3209	Pan Head Screw:M3x20P3	2
18	D455 3211	Pan Head Screw:M430P3	2
19	D455 3126	Pan Head Screw:M3x6(P3)	1
20	D455 3217	End Ring:5	4
21	D455 3121	Wire Binder:RSG-100_V0	10
22	D455 3207	Bushing:TB-1926	1
23	D455 3118	Bushing:TB-1216	1
24	D455 3216	End Ring:4	1

Index No.	Part No.	Description	Q'ty Per Assembly
101	0353 0060N	Bind Screw - M3x6	
102	0720 0030E	Retaining Ring - M3	
103	0720 0040E	Retaining Ring - M4	

# 9.Jogger Section 4 (D455)

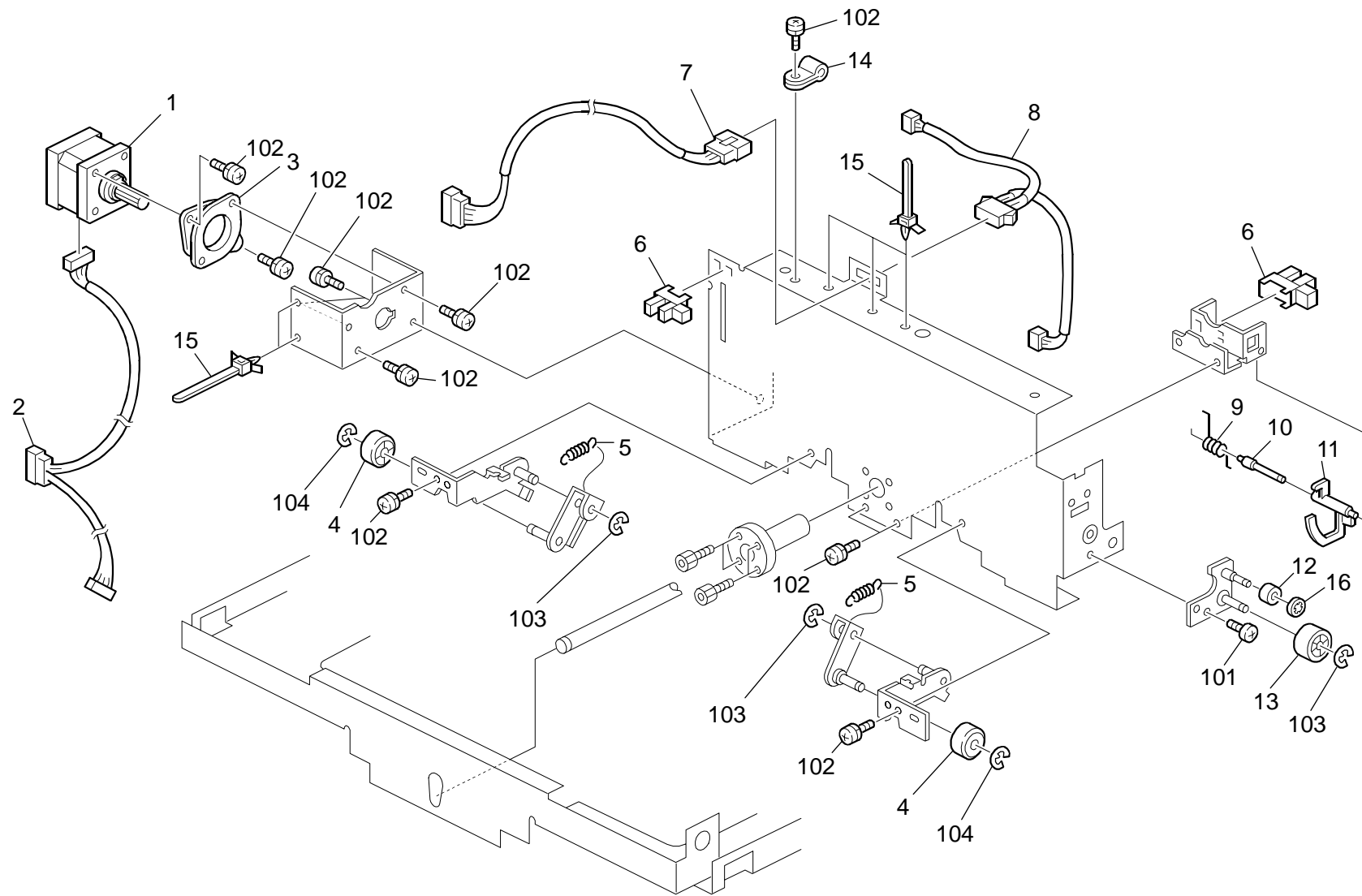

### 9.Jogger Section 4 (D455)

Index No.	Part No.	Description	Q'ty Per Assembly
1	D455 1363	DC Stepper Motor:YZ4-08407241	1
2	D455 5122	Harness:Motor:YZ4-08409907	1
3	D455 3149	Damper:Motor:RF1402A5	1
4	D455 1311	Roller:Middle:YZ4-08407411	2
5	D455 1358	Coil Spring:Roller:YZ4-08407417	2
6	D455 5116	Photointerruptor	2
7	D455 5133	Harness:Sensor:YZ4-08409917	1
8	D455 5134	Harness:Sensor:YZ4-08409918	1
9	D455 1189	Coil Spring:Sensor:YZ4-08407420	1
10	D455 1187	Shaft:Pawl:YZ4-08407711	1
11	D455 1315	Pawl:YZ4-08407710	1
12	D455 1355	Roller:Slider:YZ4-825883	1
13	D455 1323	Roller:Feed:YZ4-08407509	1
14	D455 3208	Nylon Clamp:NK-3N	1
15	D455 3121	Wire Binder:RSG-100_V0	5
16	D455 3215	End Ring:2	1

Index No.	Part No.	Description	Q'ty Per Assembly
101	0353 0060N	Bind Screw - M3x6	
102	0313 0080N	Pan Head Screw:M3x8	
103	0720 0040E	Retaining Ring - M4	
104	0720 0050E	Retaining Ring - M5	

# 10.Jogger Section 5 (D455)

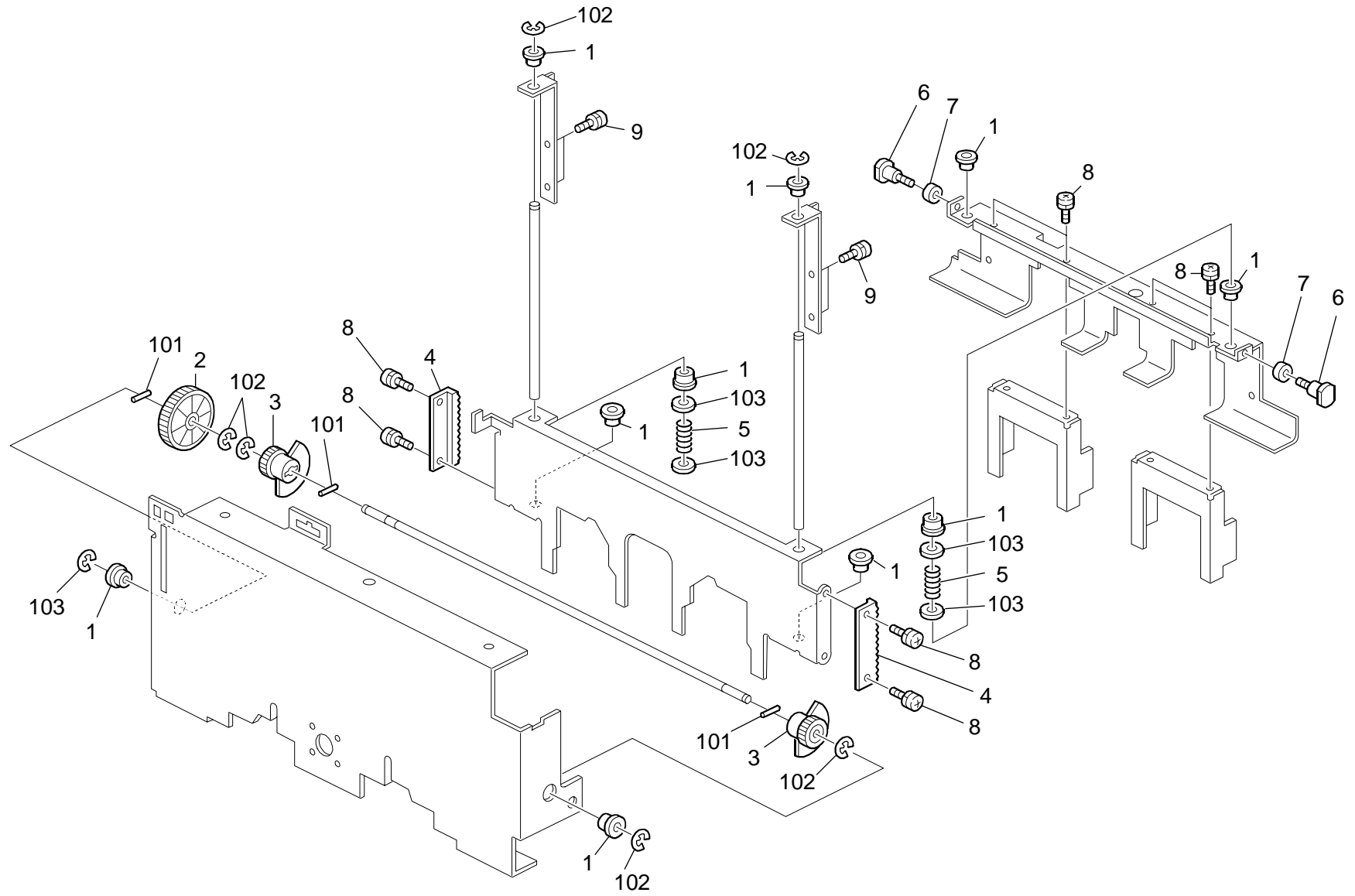

### 10.Jogger Section 5 (D455)

Index No.	Part No.	Description	Q'ty Per Assembly
1	D455 1360	Rubber Bushing:YZ4-08407313	10
2	D455 1273	Gear:Drive:YZ4-08407101	1
3	D455 1298	Gear:Cam:YZ4-08407307	2
4	D455 1300	Rack:YZ4-08407310	2
5	D455 1289	Coil Spring:YZ4-08407312	2
6	D455 1296	Shaft:Cam:YZ4-08407305	2
7	D455 1297	Rotor:Cam:YZ4-08407306	2
8	D455 3153	Pan Head Screw:M3x6(P2)	8
9	D455 3177	Pan Head Screw:M3x4P2	4

Index No.	Part No.	Description	Q'ty Per Assembly
101	0632 0120G	Parallel Pin - 2x12	
102	0720 0050E	Retaining Ring - M5	
103	0701 0060N	Washer DIA6	

# 11.Cutter Section (D455)

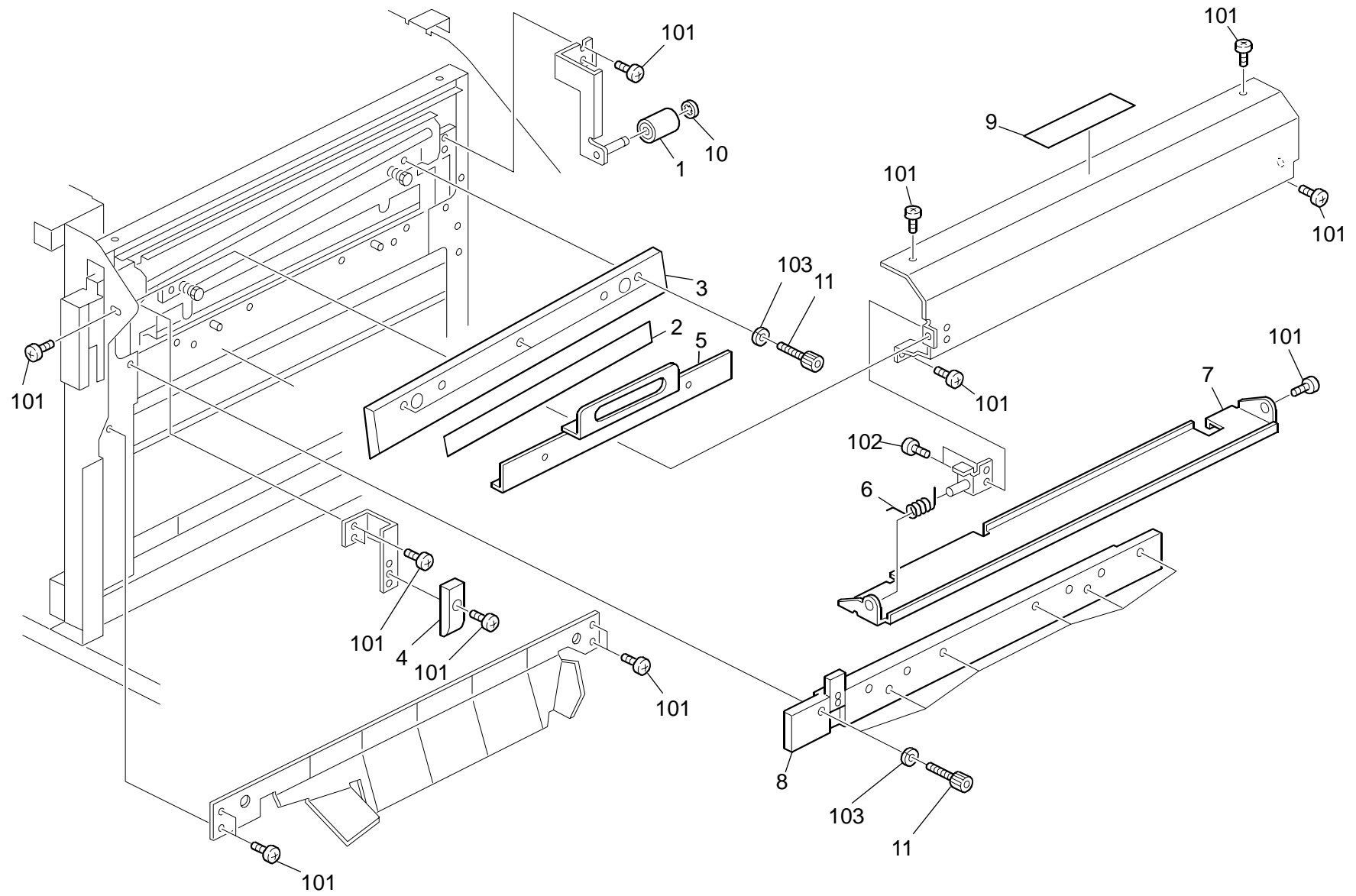

### 11.Cutter Section (D455)

Index No.	Part No.	Description	Q'ty Per Assembly
1	D455 1254	Roller:YZ4-08141901	1
2	D455 1218	Sheet:Cutter:YZ4-08142051	1
3	D455 1215	Cutter:Upper:YZ3-08142001:Ass'y	1
4	D455 1256	Plate:Shutter:YZ4-08147601	1
5	D455 1139	Cover:Cutter:YZ3-08404811	1
6	D455 1261	Coil Spring:Shutter:YZ4-08147703	1
7	D455 1260	Shutter:YZ3-08147101	1
8	D455 1190	Cutter:Lower:YZ3-08141002:Ass'y	1
9	D455 7707	Decal:Cover:Cutter	1
10	D455 3199	End Ring:3	1
11	D455 3182	Hexagonal Set Bolt:M4x15	9

Index No.	Part No.	Description	Q'ty Per Assembly
101	0353 0060N	Bind Screw - M3x6	
102	0313 0040N	Screw:M3x4	
103	0703 0040N	Spring Washer:DIA4	



## 12.Paper Exit Section 1 (D455)

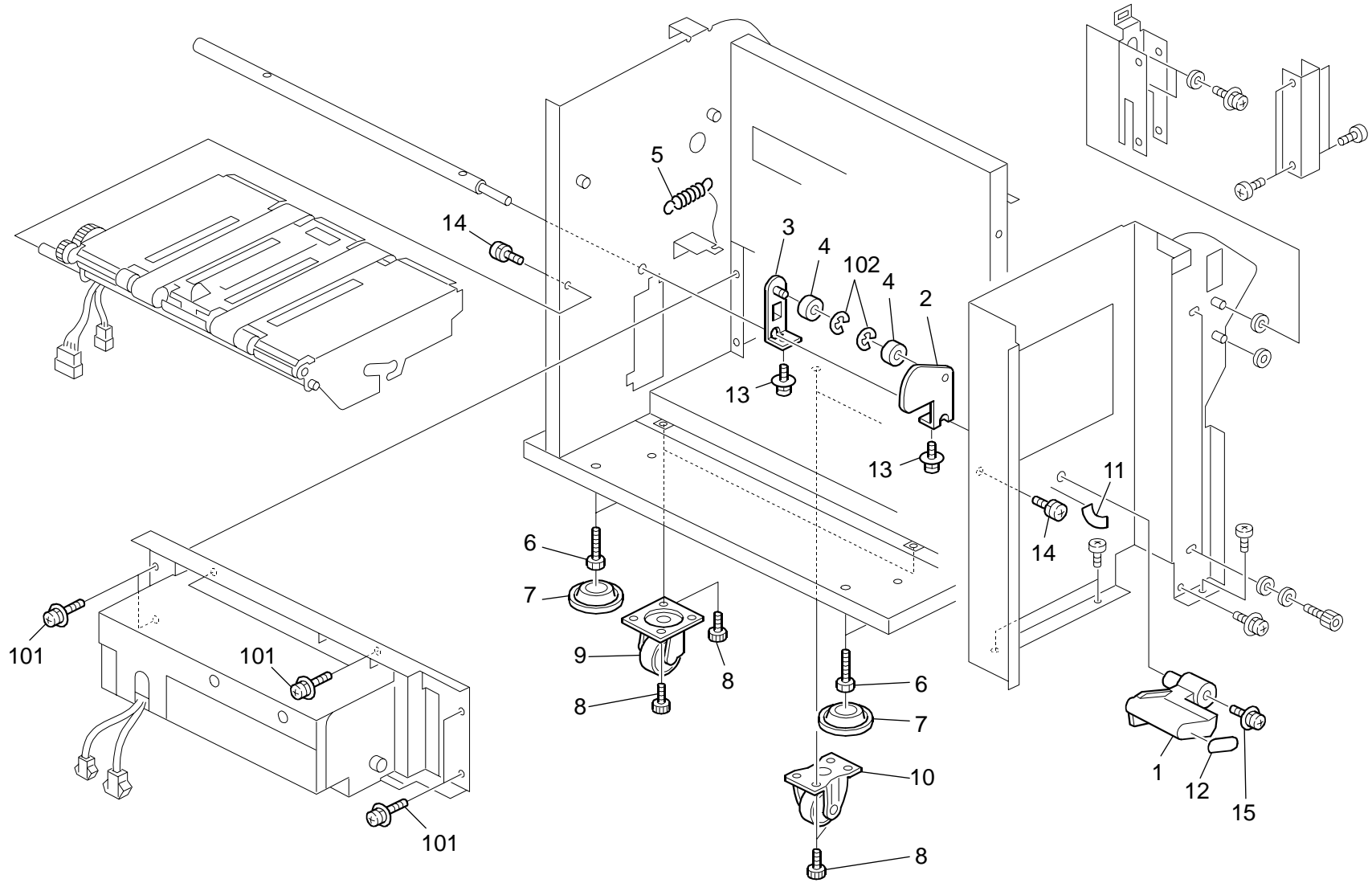

## 12.Paper Exit Section 1 (D455)

Index No.	Part No.	Description	Q'ty Per Assembly
1	AG05 1113	Handle - Transfer Unit	1
2	D455 1282	Lever:Release:Right:YZ4-08407019:Ass'y	1
3	D455 1284	Lever:Release:Left:YZ4-08407111:Ass'y	1
4	D455 1184	Roller:Release:YZ4-08407012	2
5	D455 1287	Coil Spring:Release:YZ4-08407015	1
6	D455 3136	Hexagonal Bolt:M12x80	4
7	B132 1226	Holder:Stand	4
8	D455 3135	Hexagonal Set Bolt:M5x6	8
9	D455 3112	Caster:CNGK50-N	2
10	D455 3113	Caster:CNGJ50-N	2
11	D455 7703	Decal:Turn:RT2	1
12	D455 7701	Decal:Lever:RT2	1
13	D455 3127	Pan Head Screw:M3x8(P3)	2
14	D455 3129	Pan Head Screw:M4x8(P4)	2
15	D455 3137	Pan Head Screw:M4x8(P3)	1

Index No.	Part No.	Description	Q'ty Per Assembly
101	0314 0100N	Pan Head Screw:M4x10	
102	0720 0060E	Retaining Ring - M6	

# 13.Paper Exit Section 2 (D455)

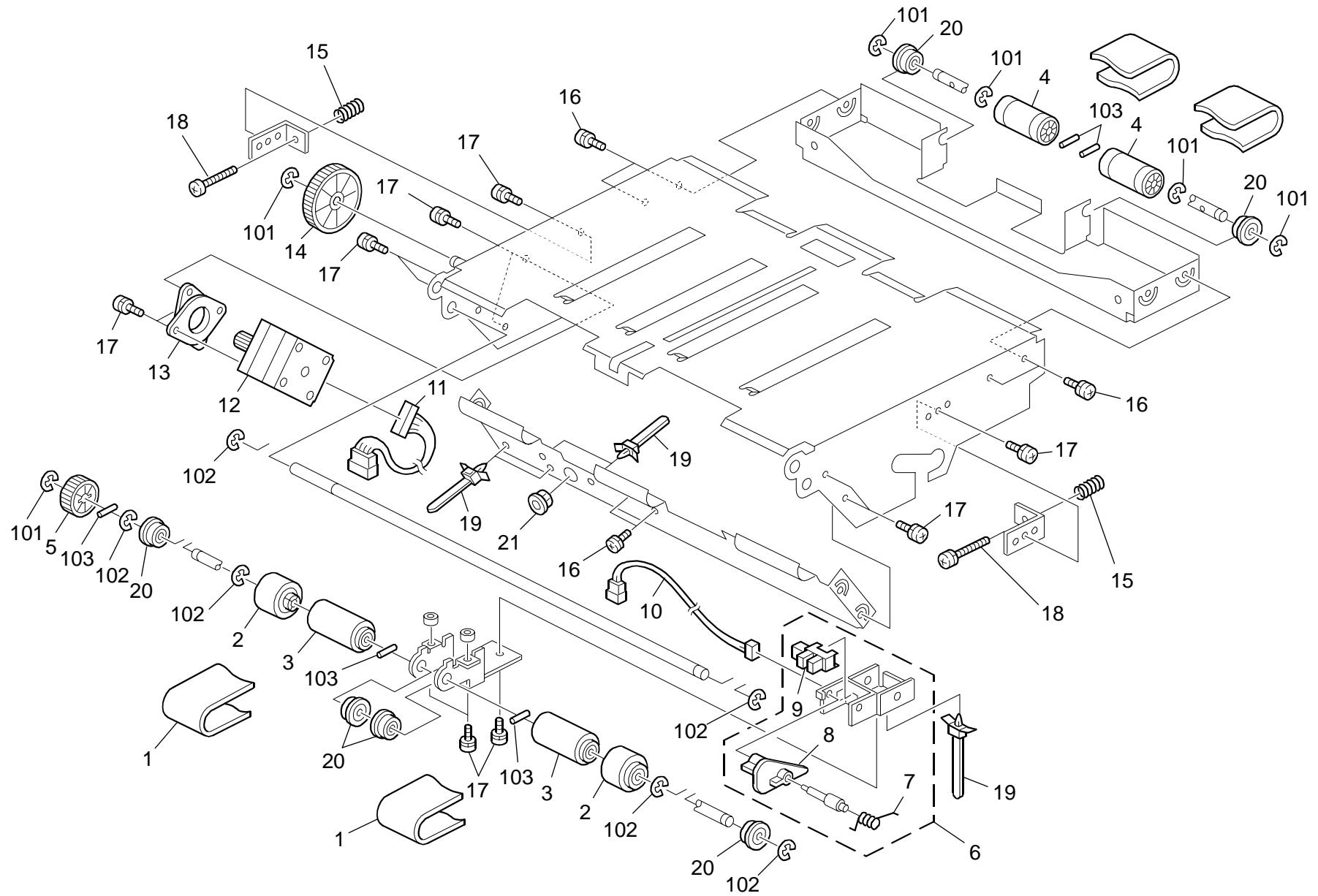

### 13.Paper Exit Section 2 (D455)

Index No.	Part No.	Description	Q'ty Per Assembly
1	D455 3203	Flat Conveyer Belt:B-2C40WX525I	2
2	D455 1274	Roller:Exit:YZ4-08407016:Ass'y	2
3	D455 1152	Pulley:Drive:YZ4-08406206:Ass'y	2
4	D455 1151	Pulley:Entrance:YZ4-08406302	2
5	D455 1279	Gear:Drive:YZ4-08407208	1
6	D455 1185	Positioning Sensor:YZ4-08406910:Ass'y	1
7	D455 1189	Coil Spring:Sensor:YZ4-08407420	1
8	D455 1188	Feeler:YZ4-08406912	1
9	D455 5116	Photointerruptor	1
10	D455 5135	Harness:Sensor:YZ4-08409919	1
11	D455 5123	Harness:Motor:YZ4-08409908	1
12	D455 1363	DC Stepper Motor:YZ4-08407241	1
13	D455 3149	Damper:Motor:RF1402A5	1
14	D455 1273	Gear:Drive:YZ4-08407101	1
15	D455 1289	Coil Spring:YZ4-08407312	2
16	D455 3126	Pan Head Screw:M3x6(P3)	6
17	D455 3153	Pan Head Screw:M3x6(P2)	13
18	D455 3204	Pan Head Screw:M4x15P2	2
19	D455 3121	Wire Binder:RSG-100_V0	5
20	D455 3202	Radial Ball Bearing:FL678ZZ	6
21	D455 3118	Bushing:TB-1216	1

Index No.	Part No.	Description	Q'ty Per Assembly
101	0720 0050E	Retaining Ring - M5	
102	0720 0060E	Retaining Ring - M6	
103	0632 0120G	Parallel Pin - 2x12	

# 14. Tray Section 1 (D455)

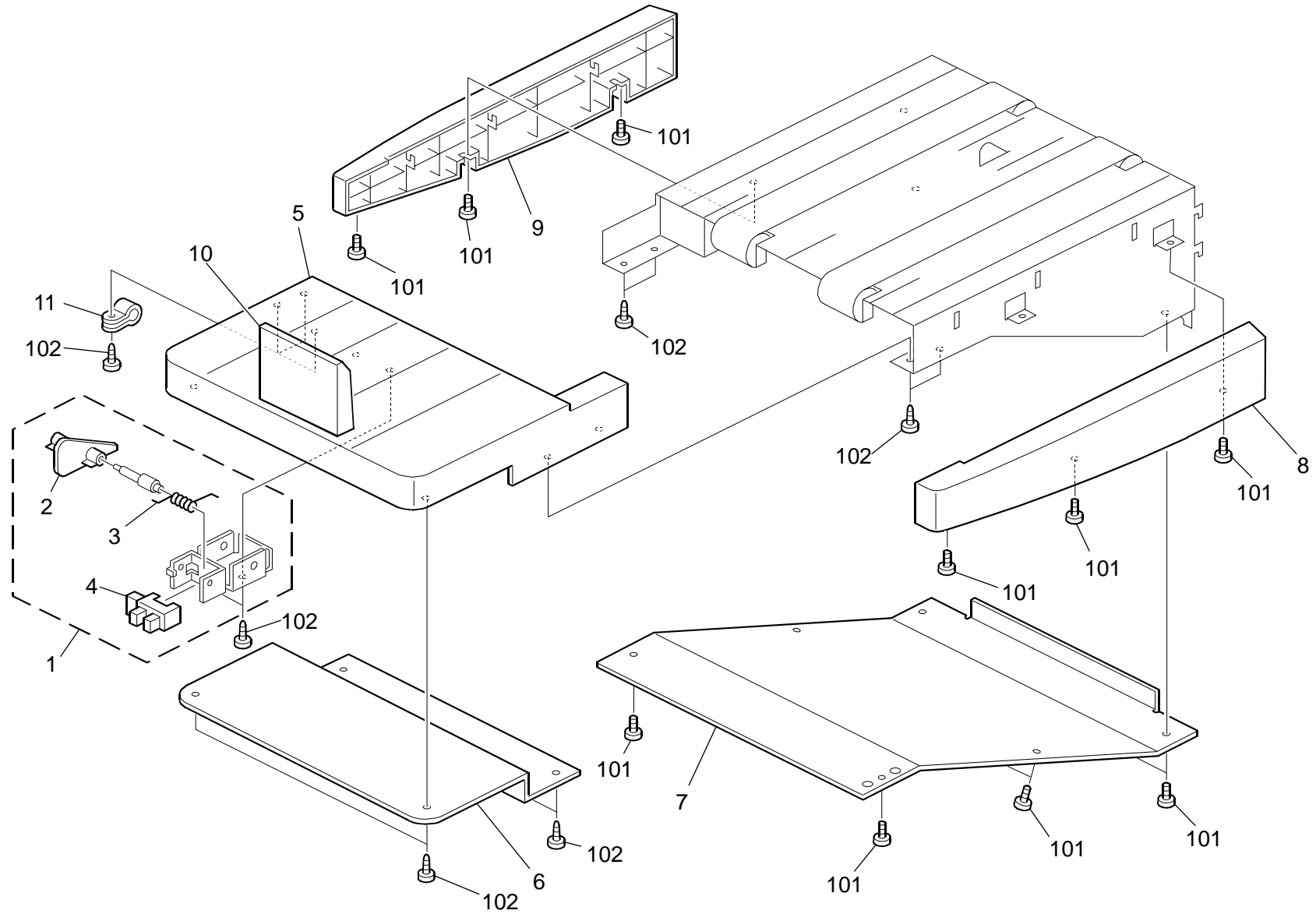

### 14. Tray Section 1 (D455)

Index No.	Part No.	Description	Q'ty Per Assembly
1	D455 1185	Positioning Sensor:YZ4-08406910:Ass'y	1
2	D455 1188	Feeler:YZ4-08406912	1
3	D455 1189	Coil Spring:Sensor:YZ4-08407420	1
4	D455 5116	Photointerruptor	1
5	D455 6131	Frame:Tray:YZ2-08408123	1
6	D455 6136	Frame:Tray:YZ3-08409502	1
7	D455 6135	Cover:Tray:YZ3-08409501	1
8	D455 6132	Frame:Tray:YZ3-08408124	1
9	D455 6133	Frame:Tray:YZ3-08408125	1
10	D455 6138	Frame:Tray:YZ3-08408129	1
11	D455 3208	Nylon Clamp:NK-3N	1

Index No.	Part No.	Description	Q'ty Per Assembly
101	0353 0060N	Bind Screw - M3x6	
102	0453 4008N	Binding Self Tapping Screw:4x8	

# 15.Tray Section 2 (D455)

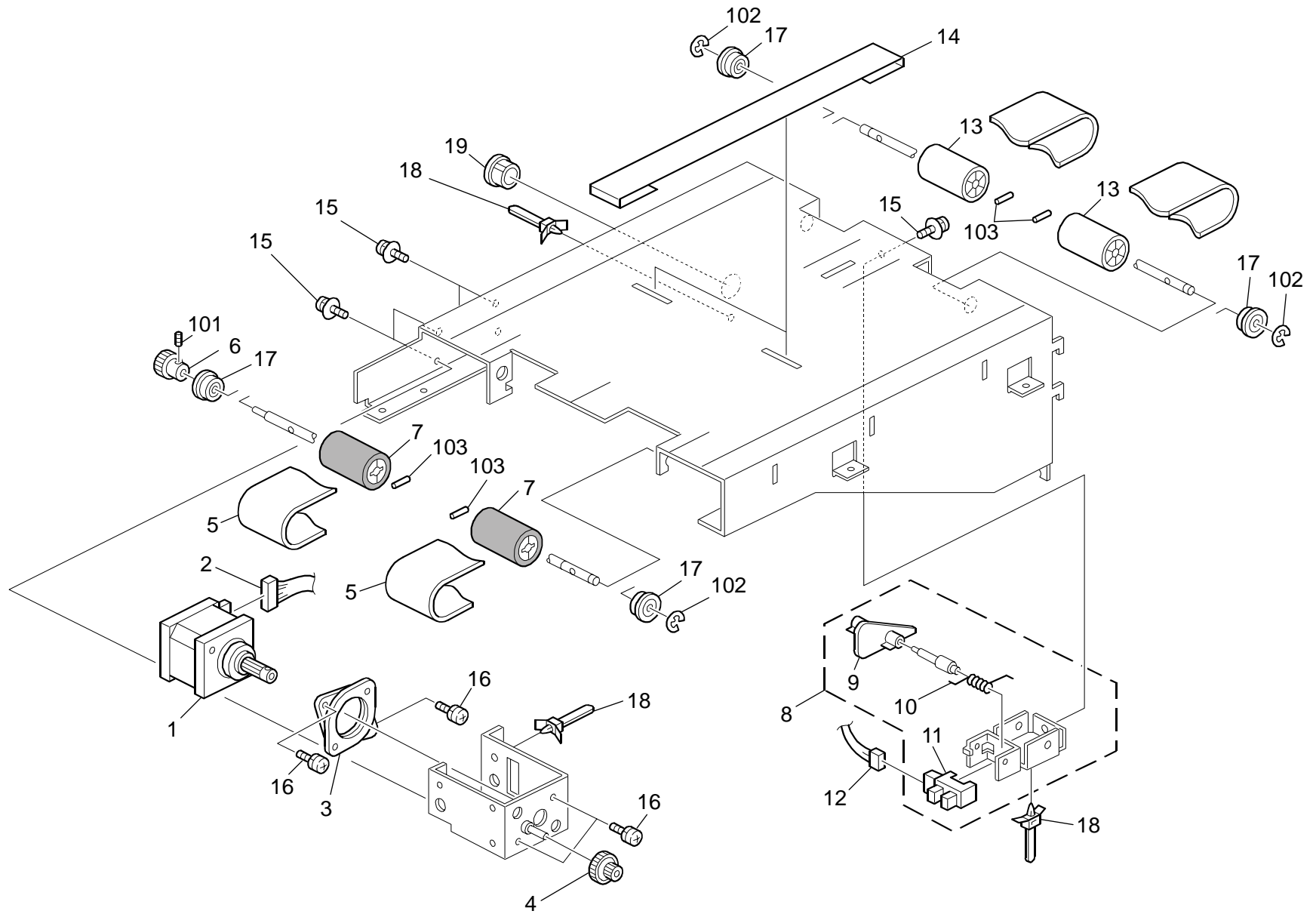

### 15.Tray Section 2 (D455)

Index No.	Part No.	Description	Q'ty Per Assembly
1	D455 1179	DC Stepper Motor:YZ4-08405840:Ass'y	1
2	D455 5125	Harness:Motor:YZ4-08409910	1
3	D455 3149	Damper:Motor:RF1402A5	1
4	D455 1372	Gear:YZ4-08408821	1
5	D455 3218	Flat Conveyer Belt:40WX865I	2
6	D455 3219	Gear:S50S32B0505	1
7	D455 1152	Pulley:Drive:YZ4-08406206:Ass'y	2
8	D455 1185	Positioning Sensor:YZ4-08406910:Ass'y	1
9	D455 1188	Feeler:YZ4-08406912	1
10	D455 1189	Coil Spring:Sensor:YZ4-08407420	1
11	D455 5116	Photointerruptor	1
12	D455 5137	Harness:Sensor:YZ4-08409921	1
13	D455 1151	Pulley:Entrance:YZ4-08406302	2
14	D455 3220	Tape:903x13x30	1
15	D455 3126	Pan Head Screw:M3x6(P3)	5
16	D455 3153	Pan Head Screw:M3x6(P2)	4
17	D455 3202	Radial Ball Bearing:FL678ZZ	4
18	D455 3121	Wire Binder:RSG-100_V0	3
19	D455 3119	Bushing:TB-1520	1

Index No.	Part No.	Description	Q'ty Per Assembly
101	0573 0030E	Hexagon Headless Set Screw - M3x3	
102	0720 0050E	Retaining Ring - M5	
103	0632 0120G	Parallel Pin - 2x12	



# 16. Drive Section (D455)

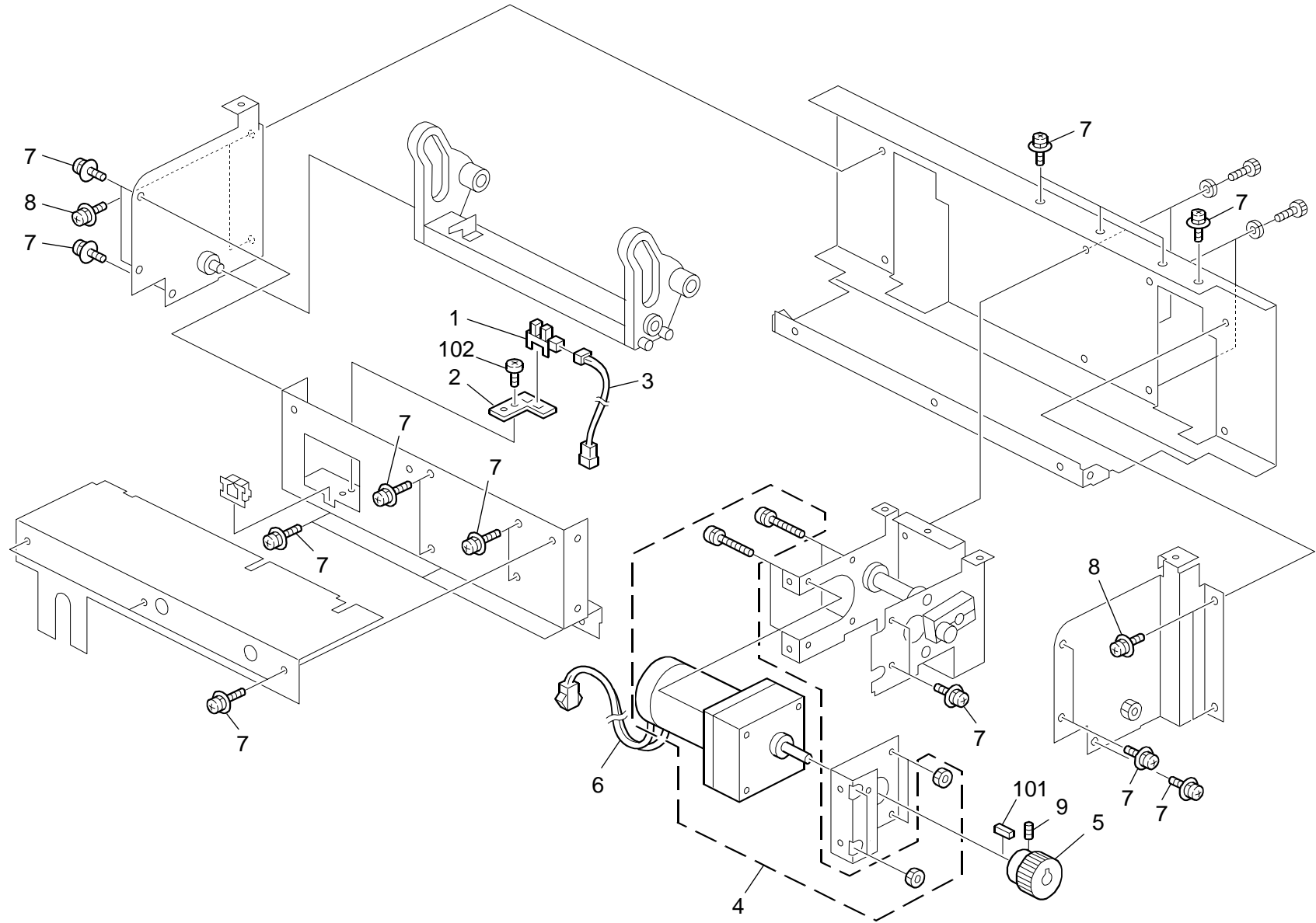

### 16. Drive Section (D455)

Index No.	Part No.	Description	Q'ty Per Assembly
1	D455 5116	Photointerruptor	1
2	D455 1264	Bracket:Sensor:YZ4-08149501	1
3	D455 5145	Harness:Sensor:YZ4-08409929	1
4	D455 5147	Motor Control:YZ4-08145102:Ass'y	1
5	D455 3164	Gear:Motor:YZ4-08149404	1
6	D455 5127	Harness:Motor:YZ4-08405201	1
7	D455 3137	Pan Head Screw:M4x8(P3)	21
8	D455 3178	Pan Head Screw:M4x10P4	4
9	D455 3188	Hexagonal Set Bolt:M4x12	1

Index No.	Part No.	Description	Q'ty Per Assembly
101	0930 0403G	Parallel Key:4x4x20	
102	0353 0060N	Bind Screw - M3x6	

# 17.Electrical Section (D455)

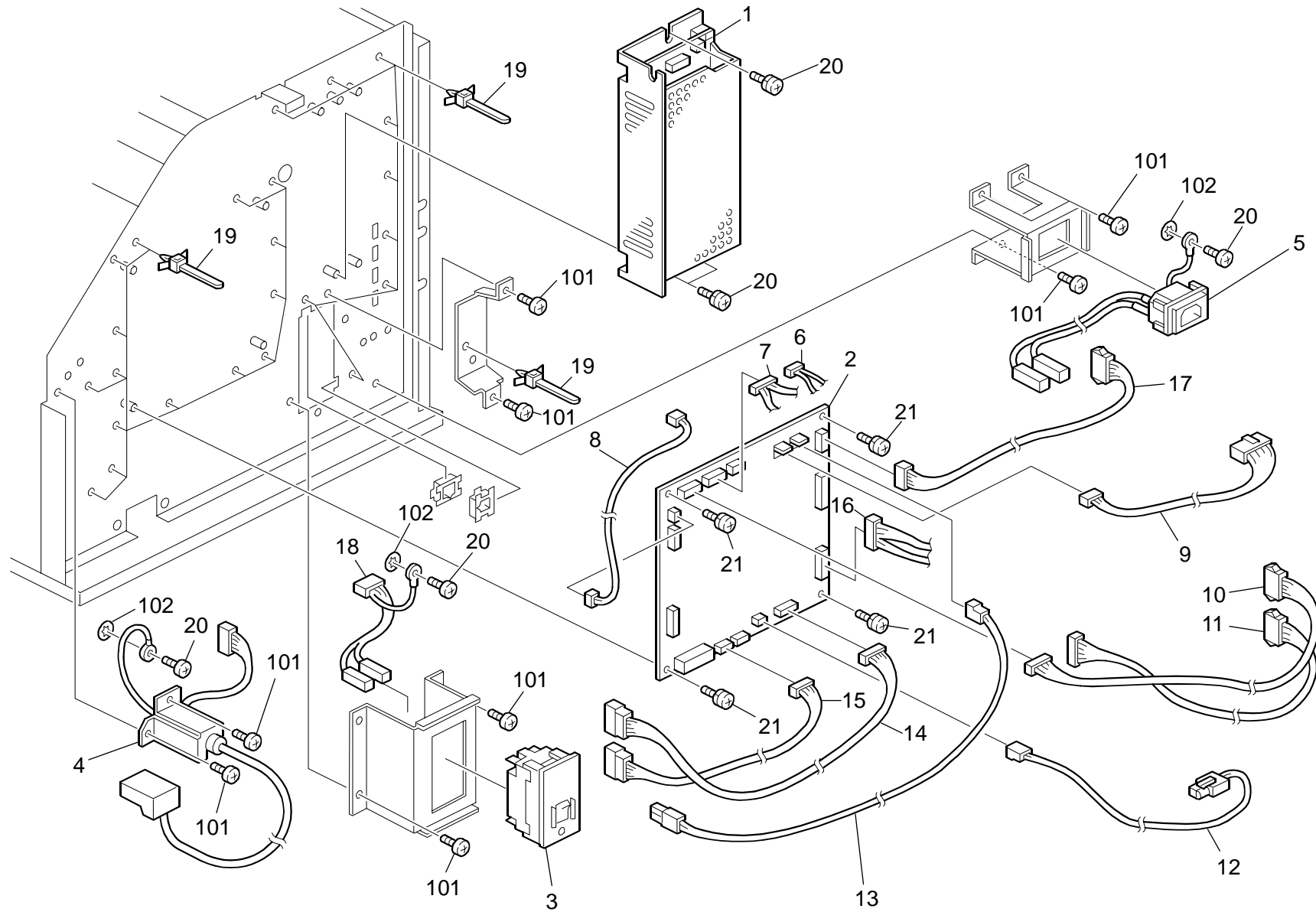

### 17.Electrical Section (D455)

Index No.	Part No.	Description	Q'ty Per Assembly
1	D455 5111	AC Power Supply:LEP150F-24	1
2	D455 5500	PCB:Main Control:YZ2-08409901:Ass'y	1
3	D455 5112	Leak Breaker:Bame2152	1
4	D460 5201	Harness:Interface	1
5	D455 5141	Harness:Inlet:YZ4-08409925	1
6	D455 5136	Harness:Sensor:YZ4-08409920	1
7	D455 5132	Harness:Sensor:YZ4-08409916	1
8	D455 5142	Harness:Connecting:YZ4-08409926	1
9	D455 5140	Harness:DC Power Supply:YZ4-08409924	1
10	D455 5130	Harness:Sensor:YZ4-08409914	1
11	D455 5121	Harness:Motor:YZ4-08409906	1
12	D455 5126	Harness:Motor:Connecting:YZ4-08409911	1
13	D455 5143	Harness:Safety Switch:YZ4-08409927	1
14	D455 5117	Harness:Motor:YZ4-08409902	1
15	D455 5128	Harness:Sensor:YZ4-08409912	1
16	D455 5124	Harness:Motor:YZ4-08409909	1
17	D455 5119	Harness:Motor:YZ4-08409904	1
18	D455 5139	Harness:AC Power Supply:YZ4-08409923	1
19	D455 3121	Wire Binder:RSG-100_V0	25
20	D455 3128	Pan Head Screw:M4x6(P2)	6
21	D455 3153	Pan Head Screw:M3x6(P2)	4

Index No.	Part No.	Description	Q'ty Per Assembly
101	0353 0060N	Bind Screw - M3x6	
102	0705 0040N	Washer:DIA4	

# Parts Index

## Parts Index

Part No.	Description	Page and Index No.
D455 1122	Ground Plate:Toner Hopper:YZ4-08404005	5 - 3
D455 1125	Bracket:Hinge:YZ4-08403314:Ass'y	3 - 7
D455 1128	Bracket:Hinge:YZ4-08403315:Ass'y	3 - 8
D455 1139	Cover:Cutter:YZ3-08404811	23 - 5
D455 1139	Cover:Cutter:YZ3-08404811	5 - 9
D455 1142	Lever:Coupling:YZ3-08404912:Ass'y	11 - 1
D455 1151	Pulley:Entrance:YZ4-08406302	31 - 13
D455 1151	Pulley:Entrance:YZ4-08406302	27 - 4
D455 1151	Pulley:Entrance:YZ4-08406302	9 - 2
D455 1152	Pulley:Drive:YZ4-08406206:Ass'y	9 - 3
D455 1152	Pulley:Drive:YZ4-08406206:Ass'y	27 - 3
D455 1152	Pulley:Drive:YZ4-08406206:Ass'y	31 - 7
D455 1160	Coil Spring:Guide:YZ4-08406901	9 - 15
D455 1161	Pulley:Entrance:YZ4-08406601	9 - 12
D455 1162	Gear:Entrance:YZ4-08406501	9 - 9
D455 1164	Pulley:Entrance:YZ4-08405610	9 - 7
D455 1173	Pulley:Entrance:YZ3-08405502	7 - 1
D455 1174	Roller:Entrance:YZ4-08405702	7 - 3
D455 1177	Coil Spring:Gear:YZ4-08406810	9 - 8
D455 1178	Gear:Entrance:YZ4-08406401	7 - 4
D455 1179	DC Stepper Motor:YZ4-08405840:Ass'y	9 - 4
D455 1179	DC Stepper Motor:YZ4-08405840:Ass'y	15 - 6
D455 1179	DC Stepper Motor:YZ4-08405840:Ass'y	17 - 8
D455 1179	DC Stepper Motor:YZ4-08405840:Ass'y	31 - 1
D455 1181	Lever:Release:YZ4-08406111:Ass'y	5 - 13
D455 1184	Roller:Release:YZ4-08407012	25 - 4
D455 1184	Roller:Release:YZ4-08407012	5 - 12
D455 1185	Positioning Sensor:YZ4-08406910:Ass'y	27 - 6
D455 1185	Positioning Sensor:YZ4-08406910:Ass'y	29 - 1
D455 1185	Positioning Sensor:YZ4-08406910:Ass'y	31 - 8
D455 1185	Positioning Sensor:YZ4-08406910:Ass'y	9 - 16
D455 1187	Shaft:Pawl:YZ4-08407711	19 - 10
D455 1188	Feeler:YZ4-08406912	9 - 18
D455 1188	Feeler:YZ4-08406912	31 - 9
D455 1188	Feeler:YZ4-08406912	27 - 8

Part No.	Description	Page and Index No.
D455 1188	Feeler:YZ4-08406912	29 - 2
D455 1189	Coil Spring:Sensor:YZ4-08407420	19 - 9
D455 1189	Coil Spring:Sensor:YZ4-08407420	27 - 7
D455 1189	Coil Spring:Sensor:YZ4-08407420	29 - 3
D455 1189	Coil Spring:Sensor:YZ4-08407420	31 - 10
D455 1189	Coil Spring:Sensor:YZ4-08407420	9 - 17
D455 1190	Cutter:Lower:YZ3-08141002:Ass'y	23 - 8
D455 1215	Cutter:Upper:YZ3-08142001:Ass'y	23 - 3
D455 1218	Sheet:Cutter:YZ4-08142051	23 - 2
D455 1254	Roller:YZ4-08141901	23 - 1
D455 1256	Plate:Shutter:YZ4-08147601	23 - 4
D455 1260	Shutter:YZ3-08147101	23 - 7
D455 1261	Coil Spring:Shutter:YZ4-08147703	23 - 6
D455 1264	Bracket:Sensor:YZ4-08149501	33 - 2
D455 1273	Gear:Drive:YZ4-08407101	27 - 14
D455 1273	Gear:Drive:YZ4-08407101	21 - 2
D455 1274	Roller:Exit:YZ4-08407016:Ass'y	27 - 2
D455 1279	Gear:Drive:YZ4-08407208	15 - 4
D455 1279	Gear:Drive:YZ4-08407208	27 - 5
D455 1282	Lever:Release:Right:YZ4-08407019:Ass'y	25 - 2
D455 1284	Lever:Release:Left:YZ4-08407111:Ass'y	25 - 3
D455 1287	Coil Spring:Release:YZ4-08407015	25 - 5
D455 1289	Coil Spring:YZ4-08407312	27 - 15
D455 1289	Coil Spring:YZ4-08407312	21 - 5
D455 1296	Shaft:Cam:YZ4-08407305	21 - 6
D455 1297	Rotor:Cam:YZ4-08407306	21 - 7
D455 1298	Gear:Cam:YZ4-08407307	21 - 3
D455 1300	Rack:YZ4-08407310	21 - 4
D455 1311	Roller:Middle:YZ4-08407411	19 - 4
D455 1313	Clamp:Belt:YZ4-08407414	15 - 1
D455 1315	Pawl:YZ4-08407710	19 - 11
D455 1317	Spacer:Rear:YZ4-08407503	17 - 2
D455 1320	Toner Hopper:YZ2-08404002	5 - 2
D455 1323	Roller:Feed:YZ4-08407509	19 - 13
D455 1323	Roller:Feed:YZ4-08407509	17 - 1

Part No.	Description	Page and Index No.
D455 1333	Pulley:Belt:YZ4-08407221	15 - 2
D455 1336	Spacer:YZ4-08407603	17 - 6
D455 1342	Gear:Drive:YZ4-08407609	17 - 11
D455 1342	Gear:Drive:YZ4-08407609	15 - 5
D455 1343	Shaft:Drive:YZ4-08407610	17 - 12
D455 1344	Link:Drive:YZ4-08407611	17 - 13
D455 1349	Guide:Moveable:YZ3-08407616	17 - 4
D455 1355	Roller:Slider:YZ4-825883	19 - 12
D455 1356	Coil Spring:BELT:YZ4-08407219	15 - 8
D455 1357	Coil Spring:Roller:YZ4-08407617	17 - 5
D455 1358	Coil Spring:Roller:YZ4-08407417	19 - 5
D455 1359	Coil Spring:Roller:YZ4-08407510	17 - 3
D455 1360	Rubber Bushing:YZ4-08407313	21 - 1
D455 1363	DC Stepper Motor:YZ4-08407241	27 - 12
D455 1363	DC Stepper Motor:YZ4-08407241	19 - 1
D455 1372	Gear:YZ4-08408821	31 - 4
D455 3112	Caster:CNGK50-N	25 - 9
D455 3113	Caster:CNGJ50-N	25 - 10
D455 3114	Radial Ball Bearing:LEP150F-24	15 - 13
D455 3114	Radial Ball Bearing:LEP150F-24	5 - 19
D455 3114	Radial Ball Bearing:LEP150F-24	7 - 6
D455 3114	Radial Ball Bearing:LEP150F-24	9 - 23
D455 3115	Magnet Catch:C-930-2	3 - 5
D455 3118	Bushing:TB-1216	13 - 7
D455 3118	Bushing:TB-1216	11 - 5
D455 3118	Bushing:TB-1216	27 - 21
D455 3118	Bushing:TB-1216	17 - 23
D455 3119	Bushing:TB-1520	11 - 8
D455 3119	Bushing:TB-1520	31 - 19
D455 3119	Bushing:TB-1520	13 - 4
D455 3120	Clamp:LWS-3S_2W_V0	13 - 6
D455 3121	Wire Binder:RSG-100_V0	5 - 18
D455 3121	Wire Binder:RSG-100_V0	9 - 24
D455 3121	Wire Binder:RSG-100_V0	31 - 18
D455 3121	Wire Binder:RSG-100_V0	11 - 7

Part No.	Description	Page and Index No.
D455 3121	Wire Binder:RSG-100_V0	13 - 5
D455 3121	Wire Binder:RSG-100_V0	19 - 15
D455 3121	Wire Binder:RSG-100_V0	27 - 19
D455 3121	Wire Binder:RSG-100_V0	17 - 21
D455 3121	Wire Binder:RSG-100_V0	15 - 14
D455 3121	Wire Binder:RSG-100_V0	35 - 19
D455 3126	Pan Head Screw:M3x6(P3)	31 - 15
D455 3126	Pan Head Screw:M3x6(P3)	15 - 11
D455 3126	Pan Head Screw:M3x6(P3)	9 - 22
D455 3126	Pan Head Screw:M3x6(P3)	27 - 16
D455 3126	Pan Head Screw:M3x6(P3)	11 - 6
D455 3126	Pan Head Screw:M3x6(P3)	17 - 19
D455 3126	Pan Head Screw:M3x6(P3)	5 - 17
D455 3127	Pan Head Screw:M3x8(P3)	25 - 13
D455 3127	Pan Head Screw:M3x8(P3)	5 - 16
D455 3128	Pan Head Screw:M4x6(P2)	35 - 20
D455 3129	Pan Head Screw:M4x8(P4)	25 - 14
D455 3135	Hexagonal Set Bolt:M5x6	25 - 8
D455 3136	Hexagonal Bolt:M12x80	25 - 6
D455 3137	Pan Head Screw:M4x8(P3)	25 - 15
D455 3137	Pan Head Screw:M4x8(P3)	5 - 20
D455 3137	Pan Head Screw:M4x8(P3)	33 - 7
D455 3142	Flat Conveyer Belt:40Wx1.0Tx360L	9 - 1
D455 3143	Synchronous Belt:60S2M340UG	9 - 11
D455 3145	Radial Ball Bearing:YZ4-003939	7 - 5
D455 3146	Round Conveyer Belt:3L308	7 - 2
D455 3149	Damper:Motor:RF1402A5	27 - 13
D455 3149	Damper:Motor:RF1402A5	15 - 7
D455 3149	Damper:Motor:RF1402A5	31 - 3
D455 3149	Damper:Motor:RF1402A5	19 - 3
D455 3149	Damper:Motor:RF1402A5	17 - 9
D455 3149	Damper:Motor:RF1402A5	9 - 6
D455 3152	Rubber Bushing:80F-0805	9 - 13
D455 3153	Pan Head Screw:M3x6(P2)	31 - 16
D455 3153	Pan Head Screw:M3x6(P2)	21 - 8

Part No.	Description	Page and Index No.
D455 3153	Pan Head Screw:M3x6(P2)	9 - 21
D455 3153	Pan Head Screw:M3x6(P2)	35 - 21
D455 3153	Pan Head Screw:M3x6(P2)	15 - 10
D455 3153	Pan Head Screw:M3x6(P2)	27 - 17
D455 3153	Pan Head Screw:M3x6(P2)	17 - 16
D455 3157	Washer:15.8T0.5	9 - 10
D455 3158	Spacer:6x5	9 - 14
D455 3164	Gear:Motor:YZ4-08149404	33 - 5
D455 3177	Pan Head Screw:M3x4P2	21 - 9
D455 3178	Pan Head Screw:M4x10P4	33 - 8
D455 3182	Hexagonal Set Bolt:M4x15	23 - 11
D455 3188	Hexagonal Set Bolt:M4x12	33 - 9
D455 3199	End Ring:3	23 - 10
D455 3202	Radial Ball Bearing:FL678ZZ	31 - 17
D455 3202	Radial Ball Bearing:FL678ZZ	27 - 20
D455 3203	Flat Conveyer Belt:B-2C40WX525I	27 - 1
D455 3204	Pan Head Screw:M4x15P2	27 - 18
D455 3205	Synchronous Belt:100S2M460UG	15 - 3
D455 3207	Bushing:TB-1926	17 - 22
D455 3208	Nylon Clamp:NK-3N	15 - 12
D455 3208	Nylon Clamp:NK-3N	29 - 11
D455 3208	Nylon Clamp:NK-3N	19 - 14
D455 3209	Pan Head Screw:M3x20P3	17 - 17
D455 3211	Pan Head Screw:M430P3	17 - 18
D455 3215	End Ring:2	19 - 16
D455 3216	End Ring:4	17 - 24
D455 3217	End Ring:5	17 - 20
D455 3218	Flat Conveyer Belt:40WX865I	31 - 5
D455 3219	Gear:S50S32B0505	31 - 6
D455 3220	Tape:903x13x30	31 - 14
D455 5111	AC Power Supply:LEP150F-24	35 - 1
D455 5112	Leak Breaker:Bame2152	35 - 3
D455 5113	Photointerruptor:OS-3205L-N2	5 - 10
D455 5114	Safety Switch	5 - 6
D455 5115	Distance Measuring Sensor	11 - 3

Part No.	Description	Page and Index No.
D455 5116	Photointerruptor	31 - 11
D455 5116	Photointerruptor	33 - 1
D455 5116	Photointerruptor	29 - 4
D455 5116	Photointerruptor	27 - 9
D455 5116	Photointerruptor	9 - 19
D455 5116	Photointerruptor	17 - 14
D455 5116	Photointerruptor	15 - 9
D455 5116	Photointerruptor	19 - 6
D455 5116	Photointerruptor	13 - 2
D455 5117	Harness:Motor:YZ4-08409902	35 - 14
D455 5118	Harness:Motor:YZ4-08409903	9 - 5
D455 5119	Harness:Motor:YZ4-08409904	35 - 17
D455 5120	Harness:Motor:YZ4-08409905	17 - 7
D455 5121	Harness:Motor:YZ4-08409906	35 - 11
D455 5122	Harness:Motor:YZ4-08409907	19 - 2
D455 5123	Harness:Motor:YZ4-08409908	27 - 11
D455 5124	Harness:Motor:YZ4-08409909	35 - 16
D455 5125	Harness:Motor:YZ4-08409910	31 - 2
D455 5126	Harness:Motor:Connecting:YZ4-08409911	35 - 12
D455 5127	Harness:Motor:YZ4-08405201	33 - 6
D455 5128	Harness:Sensor:YZ4-08409912	35 - 15
D455 5129	Harness:Sensor:YZ4-08409913	9 - 20
D455 5130	Harness:Sensor:YZ4-08409914	35 - 10
D455 5131	Harness:Sensor:YZ4-08409915	17 - 10
D455 5132	Harness:Sensor:YZ4-08409916	35 - 7
D455 5133	Harness:Sensor:YZ4-08409917	19 - 7
D455 5134	Harness:Sensor:YZ4-08409918	19 - 8
D455 5135	Harness:Sensor:YZ4-08409919	27 - 10
D455 5136	Harness:Sensor:YZ4-08409920	35 - 6
D455 5137	Harness:Sensor:YZ4-08409921	31 - 12
D455 5138	Harness:Sensor:YZ4-08409922	5 - 11
D455 5139	Harness:AC Power Supply:YZ4-08409923	35 - 18
D455 5140	Harness:DC Power Supply:YZ4-08409924	35 - 9
D455 5141	Harness:Inlet:YZ4-08409925	35 - 5
D455 5142	Harness:Connecting:YZ4-08409926	35 - 8



Part No.	Description	Page and Index No.
D455 5143	Harness:Safety Switch:YZ4-08409927	35 - 13
D455 5144	Harness:Safety Switch:YZ4-08409928	5 - 8
D455 5145	Harness:Sensor:YZ4-08409929	33 - 3
D455 5147	Motor Control:YZ4-08145102:Ass'y	33 - 4
D455 5500	PCB:Main Control:YZ2-08409901:Ass'y	35 - 2
D455 6111	Cover:Exit:YZ2-08403542	3 - 11
D455 6112	Cover:Exit:YZ2-08403543	3 - 12
D455 6113	Cover:Front:YZ2-08403312	3 - 6
D455 6114	Cover:Upper:YZ3-08403704:Ass'y	3 - 9
D455 6117	Cover:Rear:YZ3-08403521	13 - 3
D455 6120	Cover:Left:YZ3-08403602:Ass'y	3 - 10
D455 6131	Frame:Tray:YZ2-08408123	29 - 5
D455 6132	Frame:Tray:YZ3-08408124	29 - 8
D455 6133	Frame:Tray:YZ3-08408125	29 - 9
D455 6134	Guide:Exit:YZ3-08408715	13 - 1
D455 6135	Cover:Tray:YZ3-08409501	29 - 7
D455 6136	Frame:Tray:YZ3-08409502	29 - 6
D455 6138	Frame:Tray:YZ3-08408129	29 - 10
D455 7700	Decal:Lever:RT1	5 - 14
D455 7701	Decal:Lever:RT2	25 - 12
D455 7702	Decal:Turn:RT1	5 - 15
D455 7703	Decal:Turn:RT2	25 - 11
D455 7704	Decal:Toner Hopper	5 - 1
D455 7705	Decal:Cutter:Caution	11 - 4
D455 7706	Decal:Pick-up Paper Jam	3 - 13
D455 7707	Decal:Cover:Cutter	23 - 9

Part No.	Description	Page and Index No.
B132 1226	Holder:Stand	3 - 2
B132 1226	Holder:Stand	25 - 7
B302 1163	Grounding Plate	5 - 4
B700 1197	Seal:Coupling:Finishing Sub-unit	3 - 1
B830 1135	Screw	11 - 2
B830 1135	Screw	17 - 15
B835 1191	Coupling Bracket - Rear	3 - 4
B835 1195	Coupling Bracket - Front	3 - 3
D434 1451	Bracket:Ground Plate	5 - 5
D460 5201	Harness:Interface	35 - 4

Part No.	Description	Page and Index No.
AG05 1113	Handle - Transfer Unit	5 - 7
AG05 1113	Handle - Transfer Unit	25 - 1

Part No.	Description	Page and Index No.
0313 0040N	Screw:M3x4	23 - 102
0313 0080N	Pan Head Screw:M3x8	3 - 104
0313 0080N	Pan Head Screw:M3x8	19 - 102
0314 0080N	Philips Pan Head Screw - M4x8	15 - 102
0314 0100N	Pan Head Screw:M4x10	25 - 101
0353 0060N	Bind Screw - M3x6	9 - 101
0353 0060N	Bind Screw - M3x6	19 - 101
0353 0060N	Bind Screw - M3x6	17 - 101
0353 0060N	Bind Screw - M3x6	23 - 101
0353 0060N	Bind Screw - M3x6	15 - 101
0353 0060N	Bind Screw - M3x6	13 - 101
0353 0060N	Bind Screw - M3x6	11 - 101
0353 0060N	Bind Screw - M3x6	29 - 101
0353 0060N	Bind Screw - M3x6	7 - 101
0353 0060N	Bind Screw - M3x6	3 - 103
0353 0060N	Bind Screw - M3x6	5 - 101
0353 0060N	Bind Screw - M3x6	33 - 102
0353 0060N	Bind Screw - M3x6	35 - 101
0354 0100N	Screw - M4x10	3 - 101
0453 3006N	Binding Self Tapping Screw:3x6	3 - 106
0453 4008N	Binding Self Tapping Screw:4x8	29 - 102
0453 4008N	Binding Self Tapping Screw:4x8	3 - 105
0573 0030E	Hexagon Headless Set Screw - M3x3	31 - 101
0632 0120G	Parallel Pin - 2x12	31 - 103
0632 0120G	Parallel Pin - 2x12	27 - 103
0632 0120G	Parallel Pin - 2x12	15 - 103
0632 0120G	Parallel Pin - 2x12	9 - 102
0632 0120G	Parallel Pin - 2x12	21 - 101
0632 0120G	Parallel Pin - 2x12	7 - 104
0701 0060N	Washer DIA6	21 - 103
0703 0040N	Spring Washer:DIA4	23 - 103
0705 0040N	Washer:DIA4	35 - 102
0720 0030E	Retaining Ring - M3	17 - 102
0720 0030E	Retaining Ring - M3	9 - 106
0720 0040E	Retaining Ring - M4	17 - 103

Part No.	Description	Page and Index No.
0720 0040E	Retaining Ring - M4	15 - 104
0720 0040E	Retaining Ring - M4	13 - 102
0720 0040E	Retaining Ring - M4	9 - 105
0720 0040E	Retaining Ring - M4	19 - 103
0720 0050E	Retaining Ring - M5	9 - 104
0720 0050E	Retaining Ring - M5	15 - 105
0720 0050E	Retaining Ring - M5	5 - 102
0720 0050E	Retaining Ring - M5	31 - 102
0720 0050E	Retaining Ring - M5	7 - 102
0720 0050E	Retaining Ring - M5	27 - 101
0720 0050E	Retaining Ring - M5	21 - 102
0720 0050E	Retaining Ring - M5	19 - 104
0720 0060E	Retaining Ring - M6	9 - 103
0720 0060E	Retaining Ring - M6	7 - 103
0720 0060E	Retaining Ring - M6	27 - 102
0720 0060E	Retaining Ring - M6	25 - 102
0720 0060E	Retaining Ring - M6	5 - 103
0930 0403G	Parallel Key:4x4x20	33 - 101
1150 0373	Power Supply Code:125V 15A NA	3 - 102

Part No.	Description	Page and Index No.