

CFX-L4500 IF

LASER MULTIFUNCTION SYSTEM

PARTS CATALOG

REVISION 0

| | | |
|----------------------------|----------|------|
| CFX-L4500IF | H12-0852 | 120V |
| HANDSET KIT 3 | H12-3103 | 120V |
| FAX OPTION MEMORY VI (2MB) | H11-4691 | 120V |

Canon

FEB. 1997

HY8-39AC-000

CFX-L4500 IF

LASER MULTIFUNCTION SYSTEM

PARTS CATALOG

Canon

Application

This manual has been issued by Canon Inc. for qualified person to learn technical theory, installation, maintenance, and repair of products. This manual covers all localities where the products are sold. For this reason, there may be information in this manual that does not apply to your locality.

Corrections

This manual could include technical inaccuracies or typographical errors due to improvements or changes in the products. When changes occur in applicable products or in the content of this manual, Canon will release technical information as the need arises. In the event of major changes in the contents of this manual over a long or short period, Canon will issue a new editions of this manual.

The following paragraph does not apply to any countries where such provisions are inconsistent with local law.

Trademarks

The product names and company names described in this manual are the registered trademarks of the individual companies.

Copyright

This manual is copyrighted with all rights reserved. Under the copyright laws, this manual may not be copied, reproduced or translated into another language, in whole or in part, without the written consent of Canon Inc.

Copyright © 1996 by Canon Inc.

Office Imaging Products Technical Support Dept. 2

CANON INC.

30-2 Shimomaruko 3-Chome, Ohta-ku, Tokyo 146, Japan

DTP Systems

This manual was produced on Apple® Macintosh® personal computer and Canon SUPER LASER SHOT B406 PS laser beam printer.

Parts layout illustrations were created using Aldus® FreeHand 3.1J.

Documents and page layouts were created using QuarkXpress® 3.1J.

Parts lists were created using Helix Technology® Helix Express® and converted to PICT format by Solutions, Inc.® Super GLUE II®.

I. CONTENTS

1. ILLUSTRATION INDEX
2. PARTS LAYOUT & PARTS LIST
3. TOOL
4. LUBRICATIONS
5. GUIDE TO REPLACEMENT
6. NUMERICAL INDEX

II. ABOUT THIS MANUAL

1. ILLUSTRATION INDEX

For illustration index, the parts layout illustrations in this parts catalog are listed in abbreviated form in order of illustration number to identify the pages they appear on. To find an illustration of a part, see the ILLUSTRATION INDEX.

2. PARTS LAYOUT & PARTS LIST

Parts layout illustration

a) Parts search

Find a part from the parts layout illustration and find its key number from the parts list to identify the part number and name.

Further, screws, nuts, washers, grip rings, pins and spacers are mentioned in the parts list.

Note: If parts have the same or similar shape but different specifications, their key number is assigned to several part numbers and names in the parts list.

b) Parts replacement procedure

The parts layout illustrations are arranged according to the disassembly procedure of the product.

When a unit in the illustration can be disassemble further, a reference illustration page of the disassembly will be included.

Parts where grease is to be applied are displayed as "Lubrication". When replacing parts, or if grease has accidentally been wiped off, refer to "4". (LUBRICATIONS), and reapply the grease.

The parts require carefully work are marked "See page 5-x". So refer to the corresponded page "5". (GUIDE TO REPLACEMENT).

The letters (A), (B) etc. in the illustration indicate the connection locations of cables and screws.

Parts list

a) FIGURE & KEY No.

The FIGURE & KEY No. column corresponds to the key numbers assigned to the parts in the parts layout illustration.

It also corresponds to the part locations printed on the PC board.

b) PART NUMBER

The PART NUMBER column gives the part numbers corresponding to the key numbers. To order a part, indicate the part number clearly.

Note: Parts marked NPN are not service parts.

c) RANK

The service parts with N in the RANK column are order parts.

d) QTY

The QTY column gives the number of parts in the corresponding components layout illustration.

e) DESCRIPTION

The DESCRIPTION column gives the part names in English.

To order a part, indicate the part name, too.

3. TOOL

This is a list of tools used for servicing products.

4. LUBRICATIONS

Where grease is to be applied in order to allow moving parts to work smoothly, and to increase conductivity, the type and amount of grease to be used will be mentioned.

5. GUIDE TO REPLACEMENT

Explains the special cares and cautions for the parts replacement.

6. NUMERICAL INDEX

All the parts listed in this parts catalog are arranged in order of part number. You can identify part locations and names from the NUMERICAL INDEX.

This page intentionally left blank

1. ILLUSTRATION INDEX

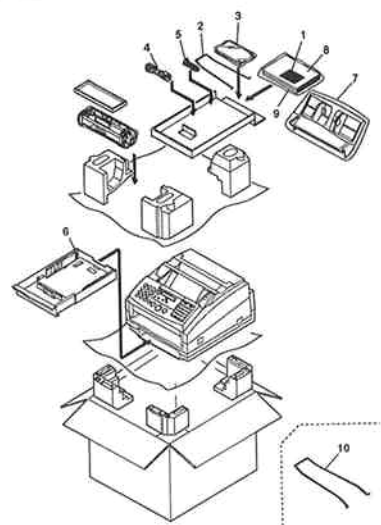
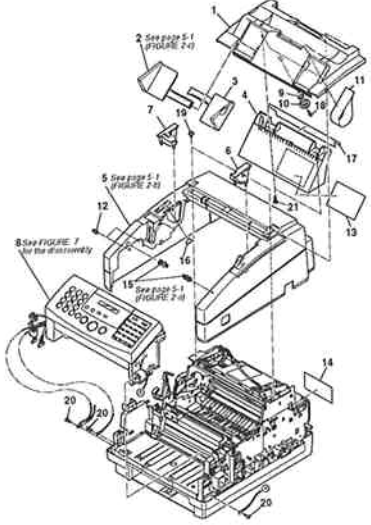
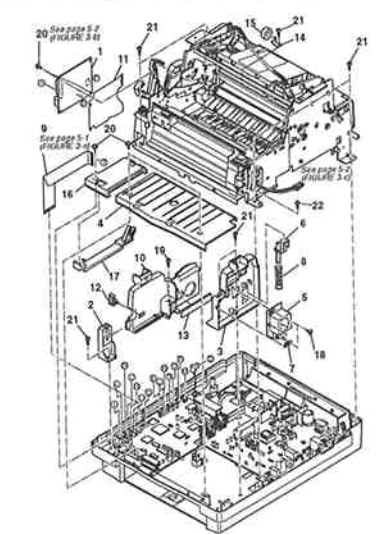
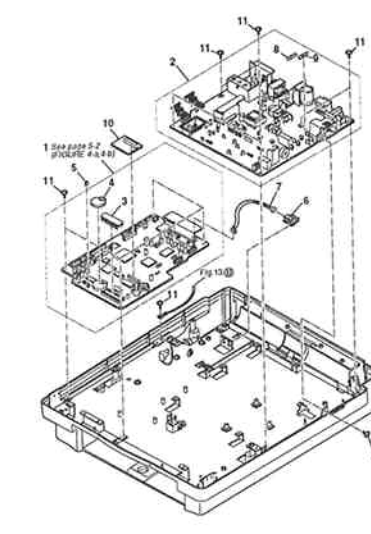
| | | | |
|--|-----------------------|---|-----------------------|
| <p>FIGURE 1 CFX-L4500IF PACKAGE CONTENTS</p> | <p>See Page 2 - 1</p> | <p>FIGURE 2 UPPER COVER ASS'Y</p> | <p>See Page 2 - 3</p> |
|  | |  <p>2 See page 5-1 (FIGURE 2-1)</p> <p>5 See page 5-1 (FIGURE 2-1)</p> <p>See FIGURE 7 for the assembly</p> <p>See page 5-1 (FIGURE 2-1)</p> | |
| <p>FIGURE 3 FRAME ASS'Y & NCU BOARD ASS'Y</p> | <p>See Page 2 - 5</p> | <p>FIGURE 4 CIRCUIT BOARDS</p> | <p>See Page 2 - 7</p> |
|  <p>20 See page 5-7 (FIGURE 3-1)</p> <p>9 See page 5-1 (FIGURE 3-1)</p> <p>See page 5-7 (FIGURE 3-1)</p> | |  <p>1 See page 5-7 (FIGURE 4-1)</p> | |

| | | | |
|--|--|--|----------------------------|
| <p>FIGURE 5 BOTTOM PLATE</p> | <p>See Page 2 - 9</p> | <p>FIGURE 6 PAPER PICKUP SECTION</p> | <p>See Page 2 - 11</p> |
|  |  | | |
| <p>FIGURE 7 ADF & OPERATION SECTION</p> | <p>See Page 2 - 13</p> | <p>FIGURE 8 OPERATION PANEL ASS'Y</p> | <p>See Page 2 - 15</p> |
|  |  | | |

FIGURE 9 ADF UPPER

See Page
2 - 17

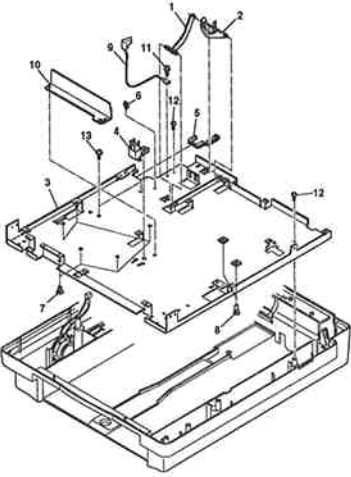
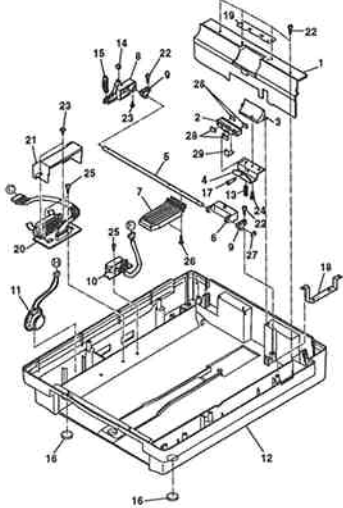
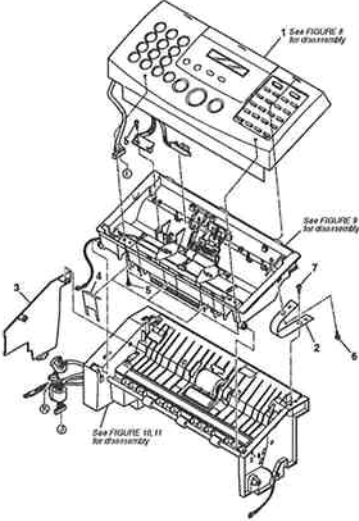
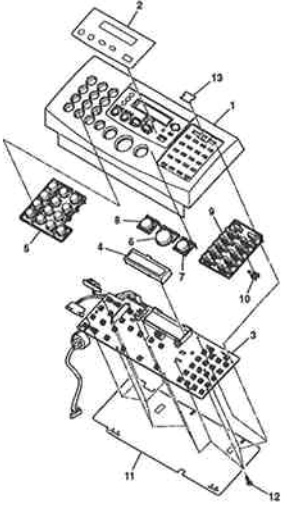
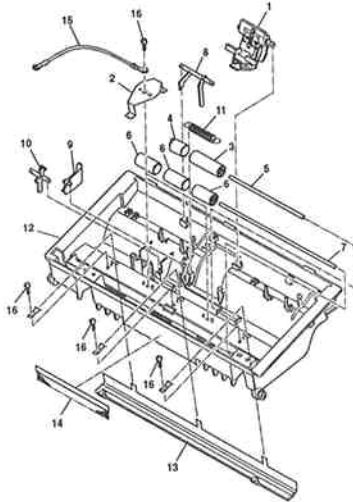

FIGURE 10 ADF LOWER 1

See Page
2 - 19

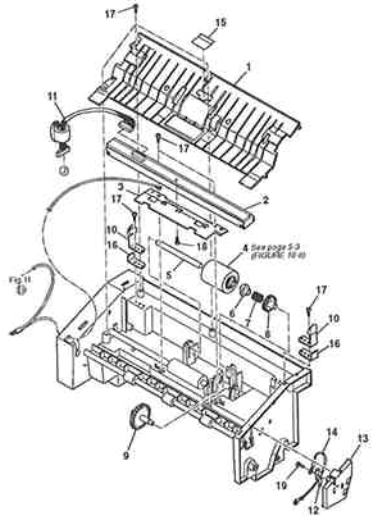

FIGURE 11 ADF LOWER 2

See Page
2 - 21

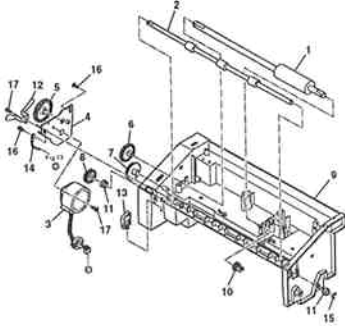

FIGURE 12 SCANNER ASS'Y

See Page
2 - 23

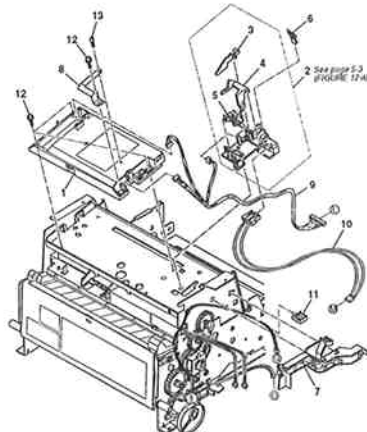

FIGURE 13 PAPER FEED SECTION

See Page
2 - 25

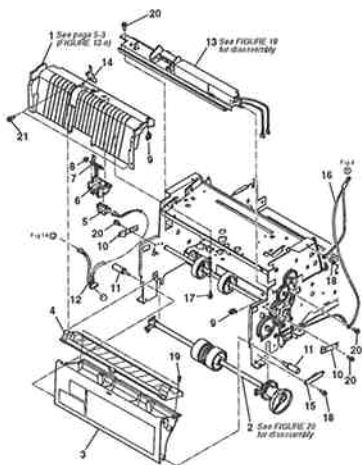

FIGURE 14 DRIVE GEARS

See Page
2 - 27

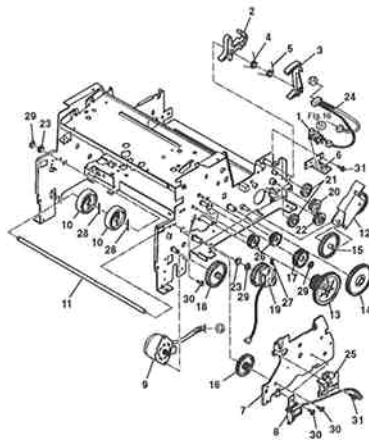

FIGURE 15 FIXING SECTION (1)

See Page
2 - 29

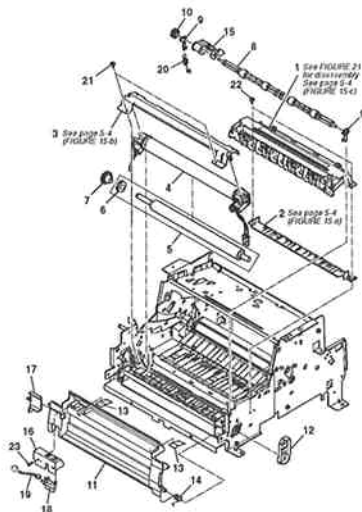

FIGURE 16 FIXING SECTION (2)

See Page
2 - 31

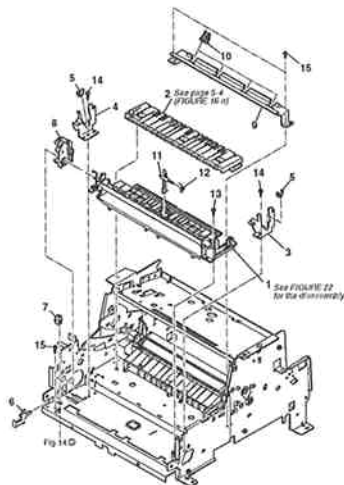

FIGURE 17**TRANSFER CHARGING SECTION**See Page
2 - 33**FIGURE 18****SEPARATION GUIDE ASS'Y**See Page
2 - 35**FIGURE 19****TONER DETECTION ASS'Y**See Page
2 - 37**FIGURE 20****PICKUP ROLLER ASS'Y**See Page
2 - 39

FIGURE 21 DELIVERY ASS'Y

See Page
2 - 41

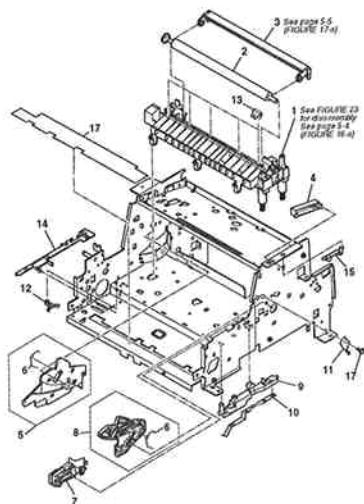
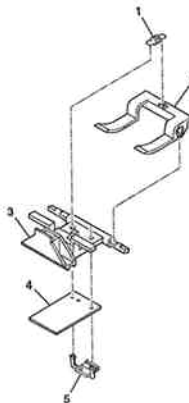
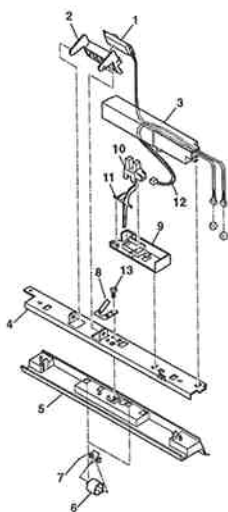
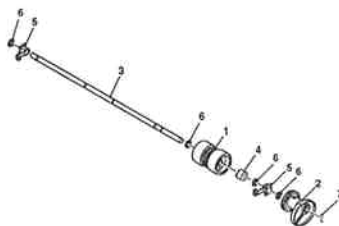
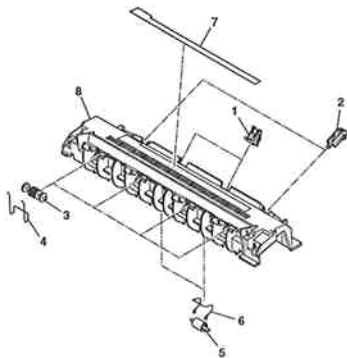

FIGURE 22 EJECT PAPER GUIDE ASS'Y

See Page
2 - 43

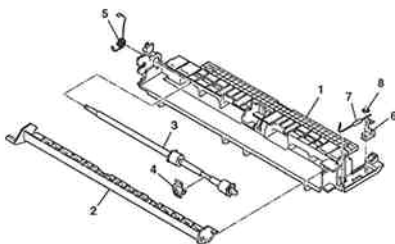

FIGURE 23 TRANSFER BLOCK ASS'Y

See Page
2 - 45

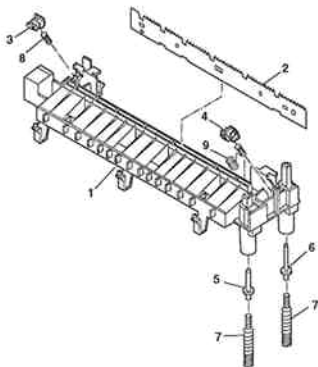
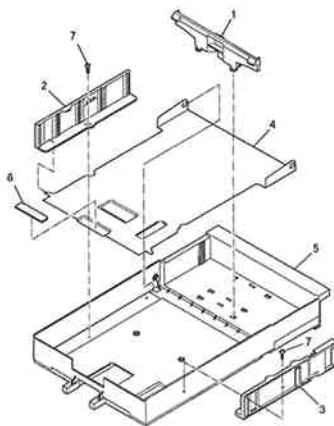

FIGURE 24 CASSETTE ASS'Y

See Page
2 - 47



| | | | |
|--|------------------------|--|------------------------|
| <p>FIGURE 25 MANUAL FEED TRAY ASS'Y</p> | <p>See Page 2 - 49</p> | <p>FIGURE 26 HANDSET KIT 3 PACKAGE CONTENTS</p> | <p>See Page 2 - 51</p> |
| | | | |
| <p>FIGURE 27 FAX OPTION MEMORY V1(2MB) PACKAGE CONTENTS</p> | <p>See Page 2 - 53</p> | <p>FIGURE 28 TOOLS</p> | <p>See Page 3 - 1</p> |
| | | | |

This page intentionally left blank

2. PARTS LAYOUT & PARTS LIST

FIGURE 1 CFX-L4500IF PACKAGE CONTENTS

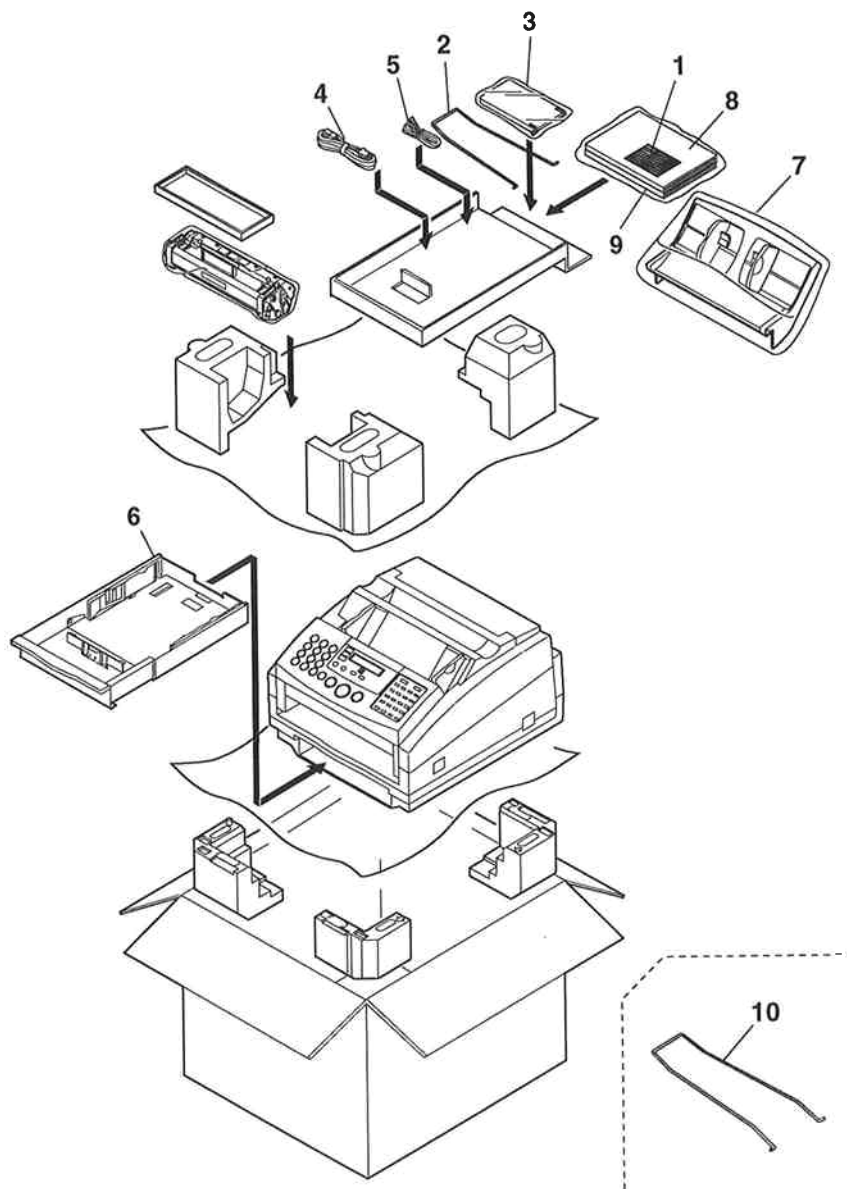

| FIGURE & KEY No. | PART No. | RANK | QTY | DESCRIPTION | REMARKS |
|------------------|--------------|------|-----|-------------------------------|---------|
| 1- 1 | HB1-2590-000 | | 1 | SHEET, ONE TOUCH DIAL | |
| 2 | HB1-1816-000 | | 1 | SUPPORT, DOCUMENT | |
| 3 | HB1-1817-000 | | 2 | SUB TRAY | |
| 4 | WT3-0057-000 | | 1 | POWER SUPPLY CORD 125V | |
| 5 | HH2-2484-000 | | 1 | MODULAR LINE CORD, 2W | |
| 6 | HG5-0719-000 | | 1 | CASSETTE ASS'Y | |
| 7 | HG5-1072-000 | | 1 | MANUAL FEED TRAY ASS'Y | |
| 8 | HT1-2089-000 | N | 1 | USER'S GUIDE, CFX-L4500IF | |
| 9 | HT1-2098-000 | N | 1 | USER'S GUIDE, DESKTOP MANAGER | |
| 10 | HB1-2065-000 | | 1 | SUPPORT, DOCUMENT, LONG | |
| | | | | | |
| | | | | | |
| | | | | | |
| | | | | | |
| | | | | | |
| | | | | | |
| | | | | | |
| | | | | | |
| | | | | | |

FIGURE 2 UPPER COVER ASS'Y

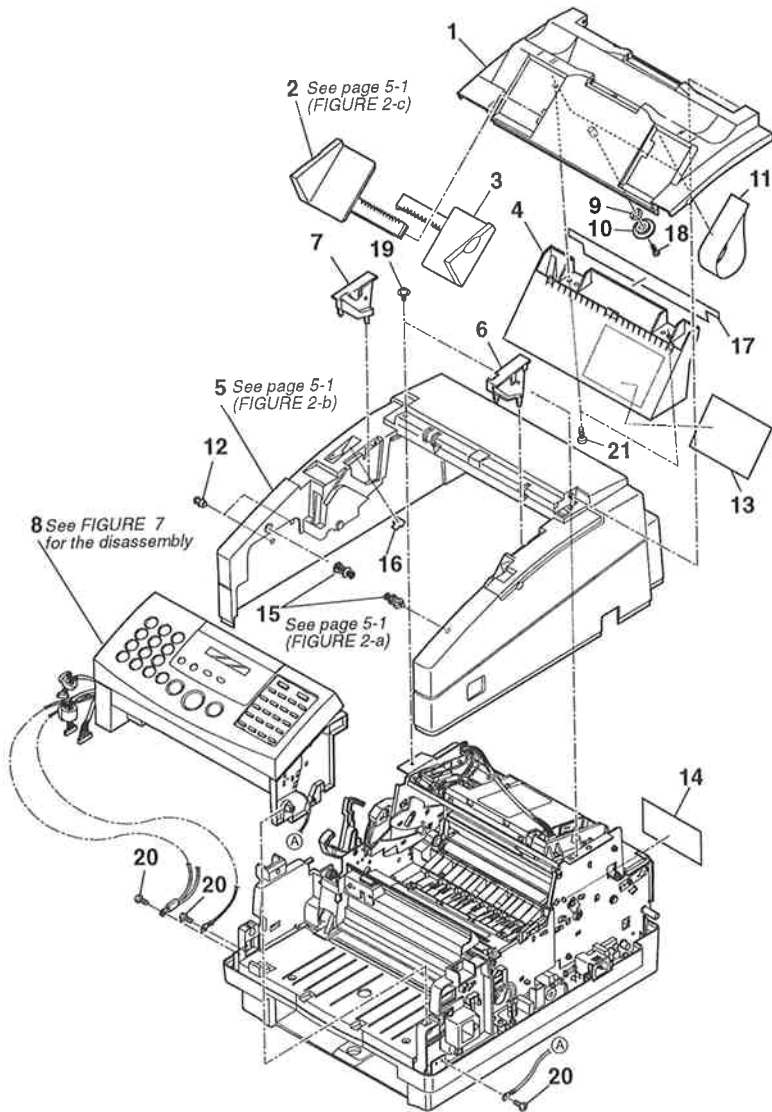

| FIGURE & KEY No. | PART No. | RANK | QTY | DESCRIPTION | REMARKS |
|------------------|--------------|------|-----|--------------------------------|---------|
| 2- 1 | HB1-1895-040 | | 1 | COVER, CARTRIDGE | |
| 2 | HB1-1897-000 | | 1 | GUIDE, DOCUMENT, LEFT | |
| 3 | HB1-1896-000 | | 1 | GUIDE, DOCUMENT, RIGHT | |
| 4 | HB1-1898-000 | | 1 | AIR DUCT | |
| 5 | HB1-1893-000 | | 1 | COVER, UPPER | |
| 6 | HB1-1894-000 | | 1 | GUIDE, CARTRIDGE, RIGHT | |
| 7 | HB1-1906-000 | | 1 | GUIDE, CARTRIDGE, LEFT | |
| 8 | NPN | | 1 | ADF ASSY | |
| 9 | HB1-0614-000 | | 1 | SPRING WASHER, SLIDER | |
| 10 | HS5-0156-000 | | 1 | GEAR, Z16 | |
| 11 | HB1-2070-000 | | 2 | SHEET | |
| 12 | WT2-5473-000 | | 2 | COVER, SCREW HOLE | |
| 13 | HA2-2754-000 | | 1 | LABEL, CARTRIDGE INSTALLATION | |
| 14 | HA1-7357-070 | | 1 | LABEL, LASER SAFTY | |
| 15 | WT2-5078-000 | | 2 | RIVET | |
| 16 | HB1-2548-000 | | 1 | SHEET | |
| 17 | HB1-2551-000 | | 1 | SHEET | |
| 18 | XA9-0428-000 | | 1 | SCREW M2.6X8 | |
| 19 | XA9-0686-000 | | 2 | SCREW, M3x6 | |
| 20 | XB6-7300-607 | | 3 | SCREW, TP, M3x6 | |
| 21 | XB4-7300-807 | | 2 | SCREW, TAP TIGHT, BINDING HEAD | |

FIGURE 3 FRAME ASS'Y & NCU BOARD ASS'Y

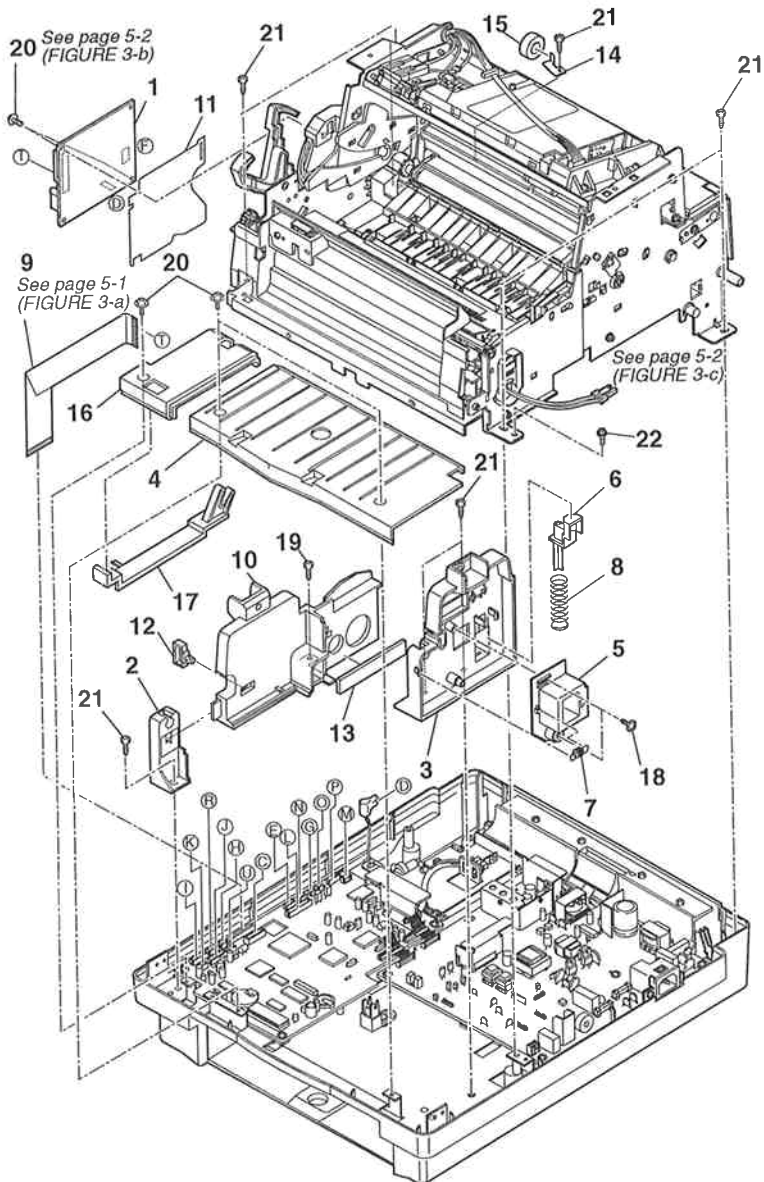

| FIGURE & KEY No. | PART No. | RANK | QTY | DESCRIPTION | REMARKS |
|------------------|--------------|------|-----|---------------------------------|---------|
| 3 - 1 | HG1-4268-030 | | 1 | NCU BOARD ASS'Y | |
| 2 | HB1-1819-000 | | 1 | HOLDER, SCANNING SECTION, LEFT | |
| 3 | HB1-1890-030 | | 1 | HOLDER, SCANNING SECTION, RIGHT | |
| 4 | HB1-2605-000 | | 1 | COVER, PAPER EJECT, FACE UP | |
| 5 | HB1-1891-000 | | 1 | LEVER, RELEASE | |
| 6 | HB1-1892-000 | | 1 | HOLDER, SPRING | |
| 7 | HS5-2081-000 | | 1 | SPRING | |
| 8 | HS5-2082-000 | | 1 | SPRING | |
| 9 | HH2-2579-000 | | 1 | CABLE, FLAT | |
| 10 | HB1-1824-030 | | 1 | HOLDER | |
| 11 | HB1-1823-020 | | 1 | SHEET, NCU BOARD | |
| 12 | WT2-0317-000 | | 1 | CLIP, CABLE | |
| 13 | HB1-2547-000 | | 1 | SPACER, SEAL | |
| 14 | HB1-2577-000 | N | 1 | PLATE, RETAINER | |
| 15 | HB1-2578-000 | | 1 | RUBBER, CUSHIONING | |
| 16 | HB1-2604-000 | | 1 | COVER, LEVER | |
| 17 | HB1-2603-000 | | 1 | LEVER | |
| 18 | XA9-0476-000 | | 3 | SCREW, TP M3X8 | |
| 19 | XA9-0686-000 | | 1 | SCREW, M3x6 | |
| 20 | XB6-7300-607 | | 4 | SCREW, TP, M3x6 | |
| 21 | XB4-7401-007 | | 8 | SCREW, PIN HEAD SELF-TAPPING | |
| 22 | XB2-7300-607 | | 1 | SCREW, M3X6 | |
| | | | | | |
| | | | | | |
| | | | | | |

FIGURE 4 CIRCUIT BOARDS

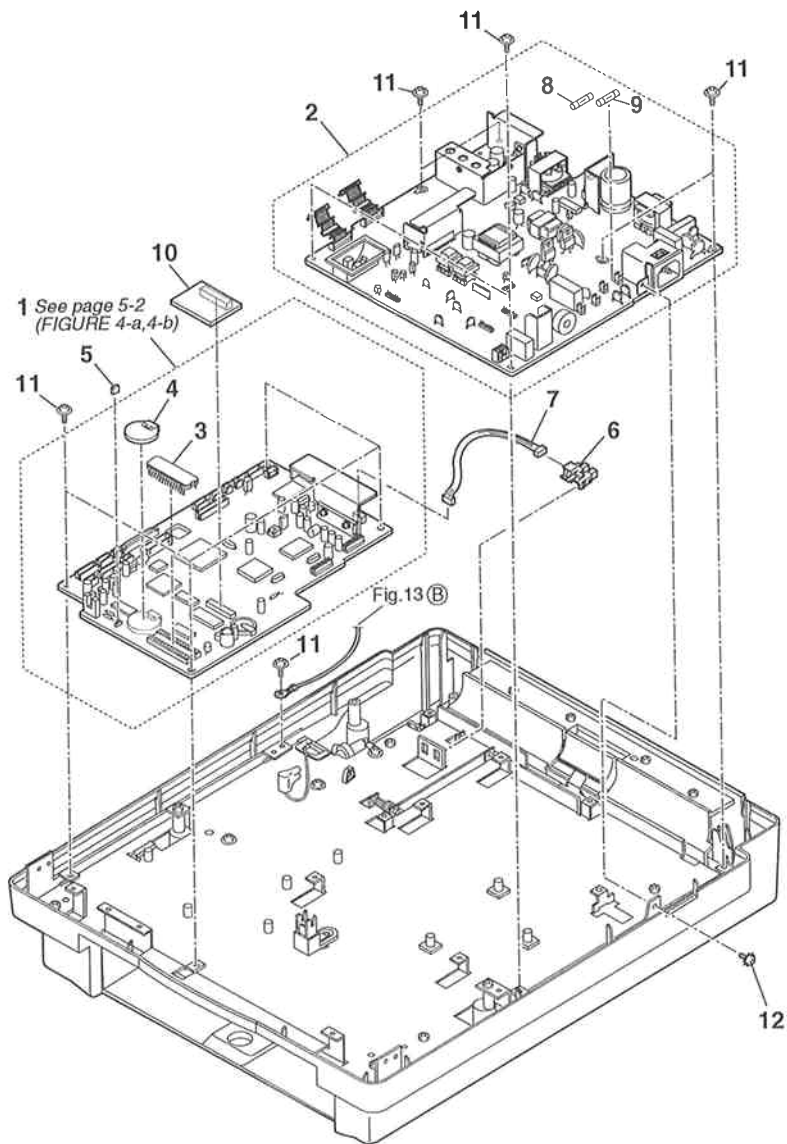

| FIGURE & KEY No. | PART No. | R A N K | Q T Y | DESCRIPTION | REMARKS |
|------------------------|--------------|------------------|-------------|-------------------------------|---------|
| 4- 1 | HG5-1066-000 | | 1 | SCNT BOARD ASS'Y | |
| 2 | HH3-5297-000 | | 1 | POWER SUPPLY UNIT | |
| 3 | HH4-2733-000 | | 1 | IC, M27C801-100F1, EP-ROM | |
| 4 | WK1-5047-000 | | 1 | LITHIUM BATTERY, CR2450HC22NC | |
| 5 | WS1-5397-000 | N | 1 | PLUG, JUMPER | |
| 6 | WG8-5210-000 | | 1 | IC, TLP1240 PHOTOINTERRUPTER | |
| 7 | HH2-2568-000 | | 1 | CABLE WITH CONNECTOR, 3P | |
| 8 | HY7-2641-000 | | 1 | FUSE, 125V, 2.5A | |
| 9 | HY7-2640-000 | | 1 | FUSE, 125V, 10A | |
| 10 | HG5-0553-000 | N | 1 | 0.5MB MEMORY BOARD ASS'Y | |
| 11 | XB6-7300-607 | | 11 | SCREW, TP, M3x6 | |
| 12 | XB2-7300-607 | | 1 | SCREW, M3X6 | |
| | | | | | |
| | | | | | |
| | | | | | |
| | | | | | |
| | | | | | |
| | | | | | |

FIGURE 5 BOTTOM PLATE

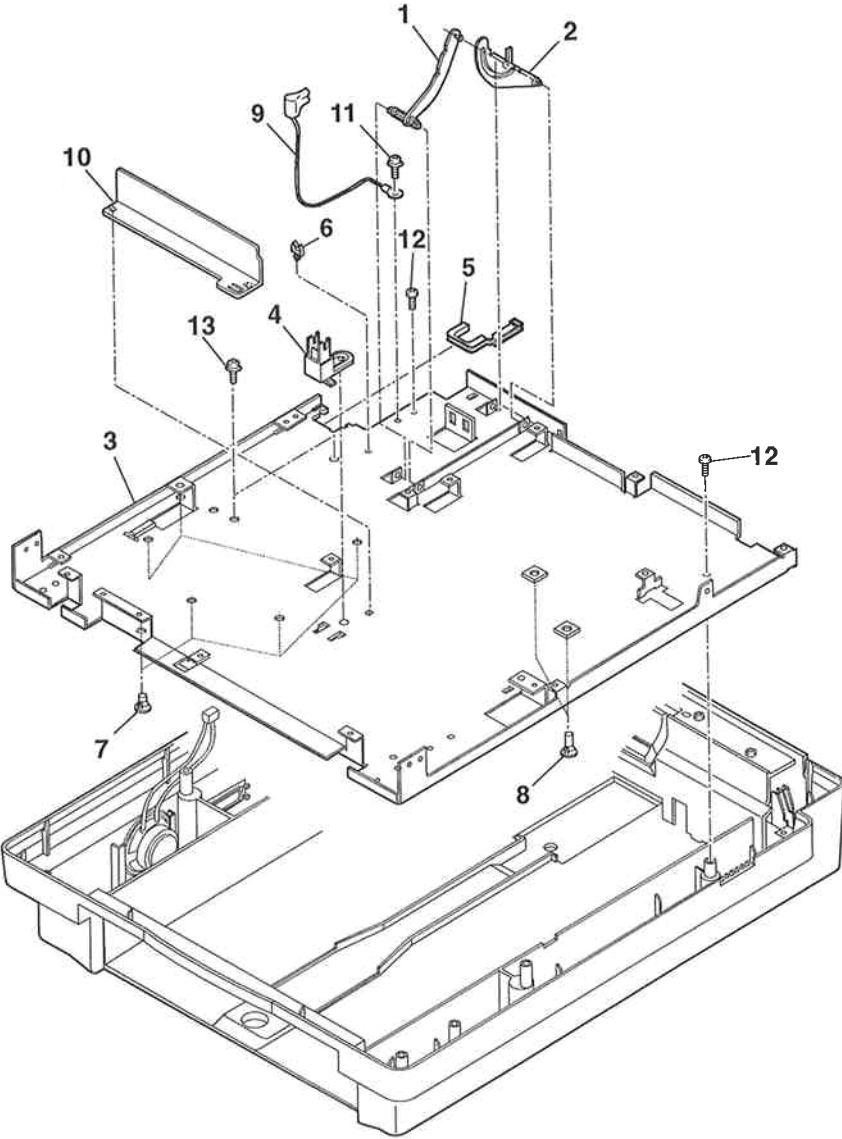

| FIGURE & KEY No. | PART No. | RANK | QTY | DESCRIPTION | REMARKS |
|------------------|--------------|------|-----|------------------------------|---------|
| 5- 1 | HB1-1820-000 | | 1 | ARM 1, DETECTION (RPS) | |
| 2 | HB1-1821-000 | | 1 | ARM 2, DETECTION (RPS) | |
| 3 | HB1-1888-060 | N | 1 | PLATE, BOTTOM | |
| 4 | HB1-1889-000 | | 1 | GUIDE, FRAME | |
| 5 | WT2-5031-000 | | 1 | CLIP | |
| 6 | WT2-0434-010 | | 1 | CLIP | |
| 7 | VT2-5027-008 | | 6 | SPACER | |
| 8 | VT2-5027-012 | | 2 | SPACER | |
| 9 | HH2-2574-000 | | 1 | CABLE | |
| 10 | HB1-2239-000 | | 1 | COVER, POWER SUPPLY UNIT | |
| 11 | XB6-7300-607 | | 1 | SCREW, TP, M3x6 | |
| 12 | XB4-7401-007 | | 2 | SCREW, PIN HEAD SELF-TAPPING | |
| 13 | XB6-7300-607 | | 2 | SCREW, TP, M3x6 | |
| | | | | | |
| | | | | | |
| | | | | | |
| | | | | | |
| | | | | | |
| | | | | | |
| | | | | | |
| | | | | | |

FIGURE 6 PAPER PICKUP SECTION

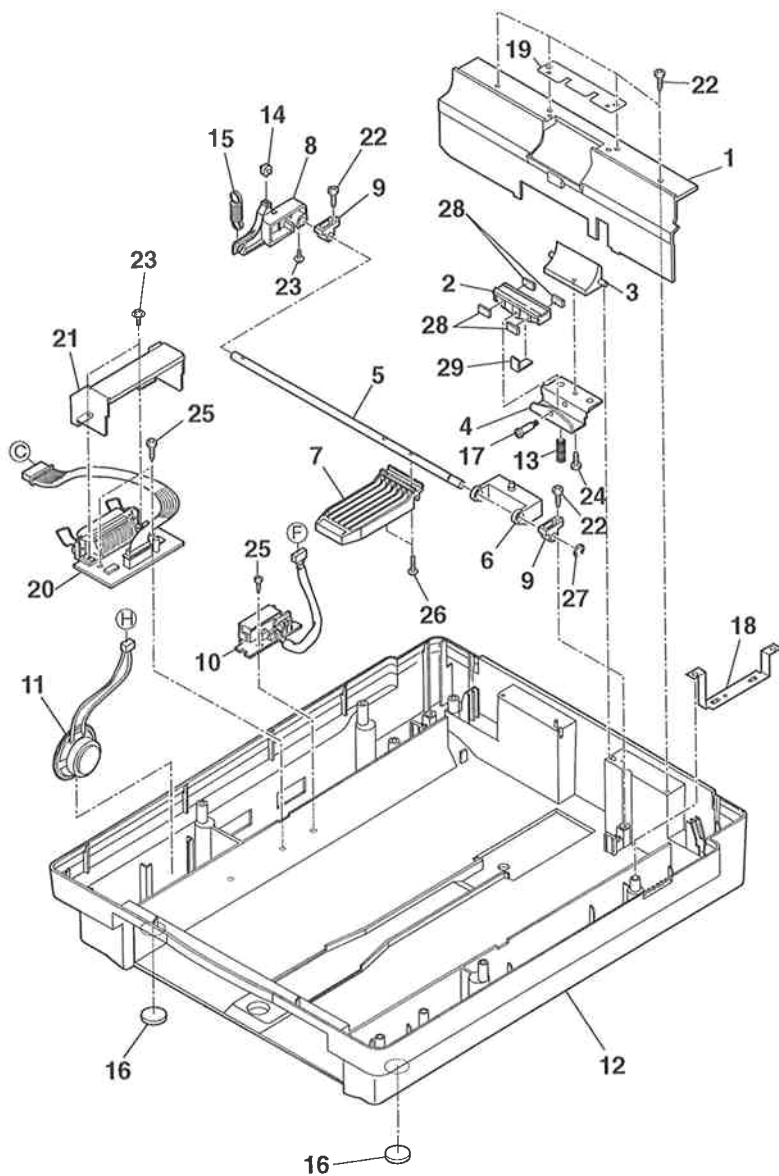

| FIGURE & KEY No. | PART No. | R A N K | Q T Y | DESCRIPTION | REMARKS |
|------------------------|--------------|------------------|-------------|--------------------------------|---------|
| 6 - 1 | HF5-0249-020 | | 1 | GUIDE, PAPER FEED | |
| 2 | HB1-1880-020 | | 1 | PAD, SEPARATION | |
| 3 | HB1-1882-000 | | 1 | GUIDE, SEPARATION PAD | |
| 4 | HB1-1881-000 | | 1 | HOLDER, SEPARATION PAD | |
| 5 | HB1-1883-020 | | 1 | SHAFT, LIFTING | |
| 6 | HB1-1884-000 | | 1 | MOUNT, SHAFT | |
| 7 | HB1-1886-000 | | 1 | ARM, LIFTING | |
| 8 | HB1-1885-000 | | 1 | LEVER, LIFTING | |
| 9 | HS5-1044-000 | | 2 | BUSHING | |
| 10 | HG5-1182-000 | | 1 | MODULAR BOARD ASSY | |
| 11 | HH7-2195-000 | | 1 | SPEAKER | |
| 12 | HB1-1877-020 | | 1 | COVER, BOTTOM | |
| 13 | HS5-2080-000 | | 1 | SPRING | |
| 14 | RB1-2152-000 | | 1 | SPUR | |
| 15 | HS5-2071-000 | | 1 | SPRING | |
| 16 | HB1-1879-000 | | 2 | FOOT, RUBBER | |
| 17 | RS1-9016-000 | | 1 | SCREW, STEPPED, M3 | |
| 18 | HB1-1917-000 | | 1 | SPRING, LEAF | |
| 19 | HF5-0246-000 | | 1 | PLATE, STABILISING | |
| 20 | HG5-1068-000 | | 1 | INTERFACE BOARD ASSY | |
| 21 | HB1-2596-000 | N | 1 | PLATE, GROUNDING | |
| 22 | XB4-7401-007 | | 6 | SCREW, PIN HEAD SELF-TAPPING | |
| 23 | XB6-7300-607 | | 3 | SCREW, TP, M3x6 | |
| 24 | XB4-7301-007 | | 1 | SCREW, TAP TIGHT BHM3X10 | |
| 25 | XB4-7300-807 | | 3 | SCREW, TAP TIGHT, BINDING HEAD | |
| 26 | XB6-7301-205 | | 2 | SCREW, TP, M3X12 | |
| 27 | XD2-1100-502 | | 1 | RETAINING RING (E-TYPE) | |
| 28 | HB1-2553-000 | | 4 | SHEET, STABILISING | |
| 29 | HB1-2583-000 | | 1 | SHEET, SEPARATION PAD | |

FIGURE 7 ADF & OPERATION SECTION

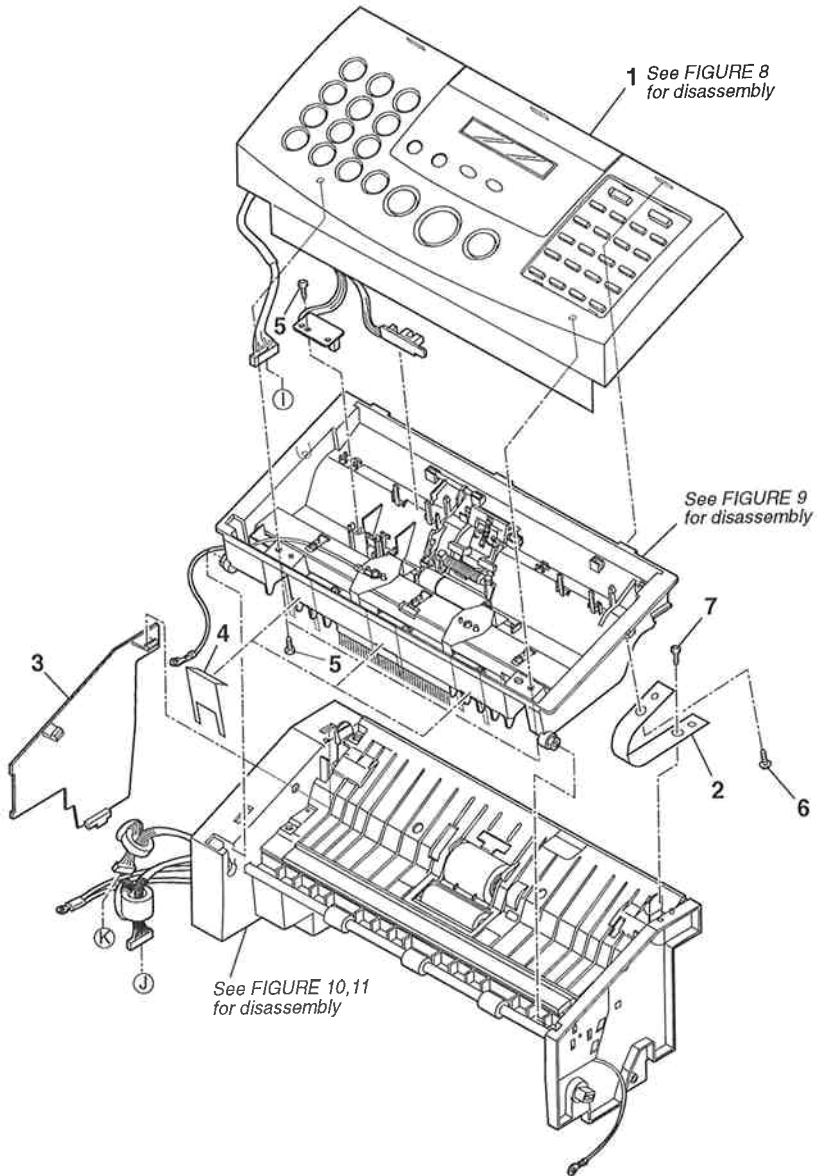
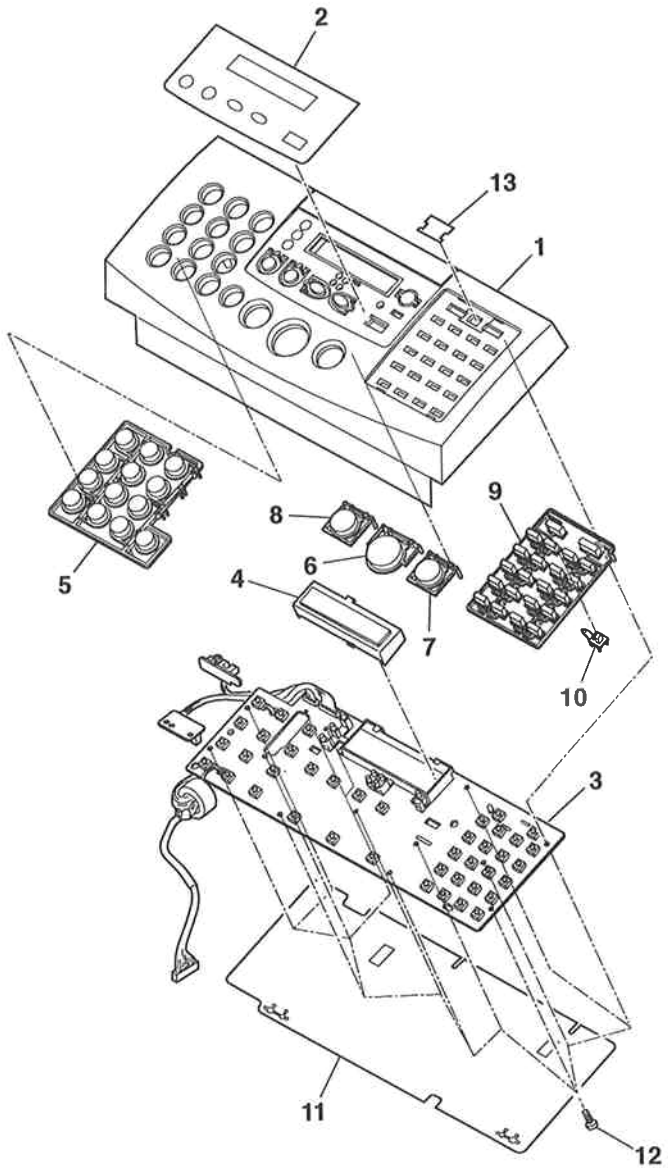
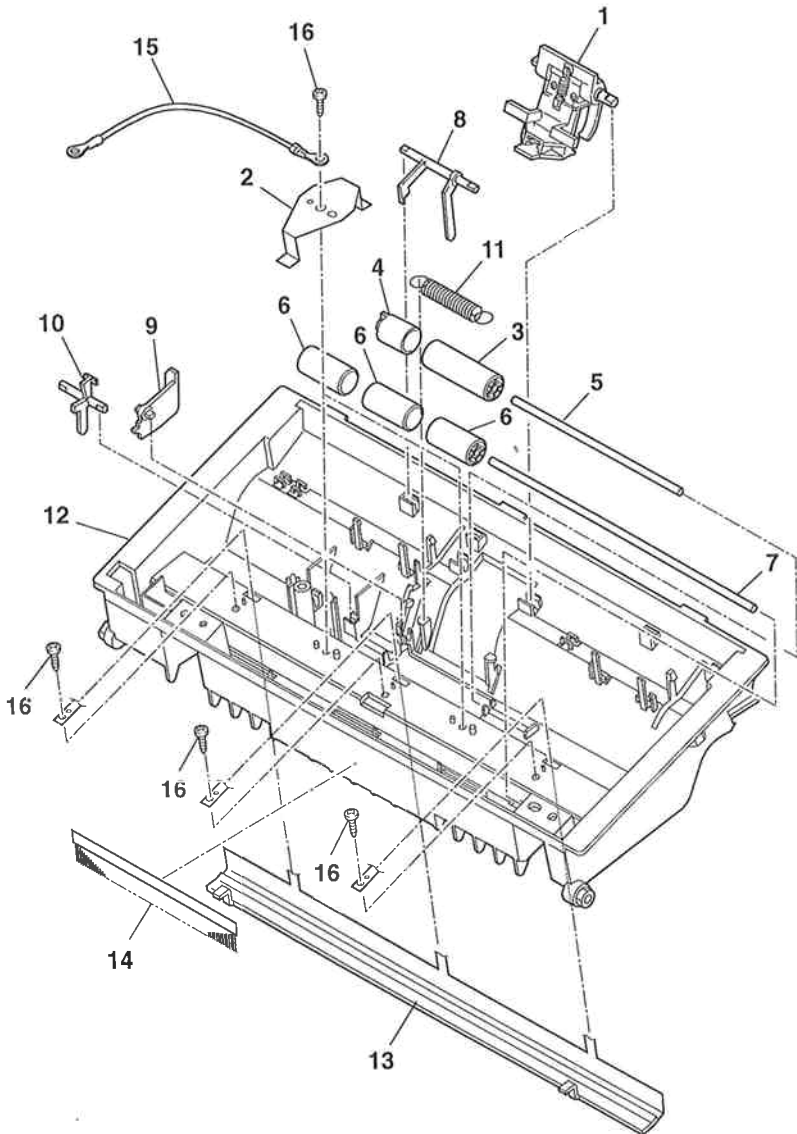

FIGURE 8 OPERATION PANEL ASS'Y



| FIGURE & KEY No. | PART No. | R A N K | Q T Y | DESCRIPTION | REMARKS |
|------------------------|--------------|------------------|-------------|---------------------------|---------|
| 8- 1 | HB1-2587-000 | | 1 | COVER, OPERATION PANEL | |
| 2 | HB1-2588-000 | | 1 | SHEET, OPERATION PANEL | |
| 3 | HG5-1063-000 | | 1 | OPCNT BOARD ASS'Y | |
| 4 | HB1-1807-000 | | 1 | COVER, DISPLAY | |
| 5 | HB1-1802-000 | | 1 | KEY TOP, 'DIAL' | |
| 6 | HB1-1803-000 | | 1 | KEY TOP, 'START/COPY' | |
| 7 | HB1-1804-000 | | 1 | KEY TOP, 'STOP' | |
| 8 | HB1-1805-000 | | 1 | KEY TOP, 'HOOK' | |
| 9 | HB1-1806-000 | | 1 | KEY TOP, 'ONE TOUCH DIAL' | |
| 10 | HB1-1808-000 | | 1 | COVER, LED | |
| 11 | HB1-1814-000 | | 1 | SHEET, OPCNT BOARD | |
| 12 | XB4-7200-607 | | 13 | SCREW (S) | |
| 13 | HB1-2589-000 | | 1 | SEET, BLANKING | |
| | | | | | |
| | | | | | |
| | | | | | |
| | | | | | |
| | | | | | |
| | | | | | |
| | | | | | |

FIGURE 9 ADF UPPER



| FIGURE & KEY No. | PART No. | RANK | QTY | DESCRIPTION | REMARKS |
|------------------|--------------|------|-----|--------------------------------|---------|
| 9- 1 | HG5-0704-000 | | 1 | SEPARATION GUIDE ASS'Y | |
| 2 | HB1-1782-000 | | 2 | PLATE, PRESSURE | |
| 3 | HS5-6025-040 | | 1 | ROLLER, BACK UP | |
| 4 | HB1-1790-030 | | 1 | ROLLER, BACK UP | |
| 5 | HB1-1789-030 | | 1 | SHAFT, BACK UP ROLLER | |
| 6 | HS5-6023-030 | | 3 | ROLLER, BACK UP | |
| 7 | HB1-1788-020 | | 1 | SHAFT, BACK UP ROLLER | |
| 8 | HB1-1786-000 | | 1 | ARM, DETECTION (DS) | |
| 9 | HB1-1787-000 | | 1 | STOP, DOCUMENT | |
| 10 | HB1-1785-050 | | 1 | ARM, DETECTION (DES) | |
| 11 | HS5-2078-000 | | 1 | SPRING | |
| 12 | HB1-1781-060 | | 1 | COVER, DOCUMENT GUIDE, UPPER | |
| 13 | HF5-0162-040 | | 1 | WHITE SHEET UNIT | |
| 14 | HB1-1784-000 | | 1 | BRUSH, STATIC DISCHARGE | |
| 15 | HH2-2576-000 | | 1 | WIRE, GROUNDING | |
| 16 | XB4-7300-807 | | 5 | SCREW, TAP TIGHT, BINDING HEAD | |
| | | | | | |
| | | | | | |
| | | | | | |
| | | | | | |

FIGURE 10 ADF LOWER 1

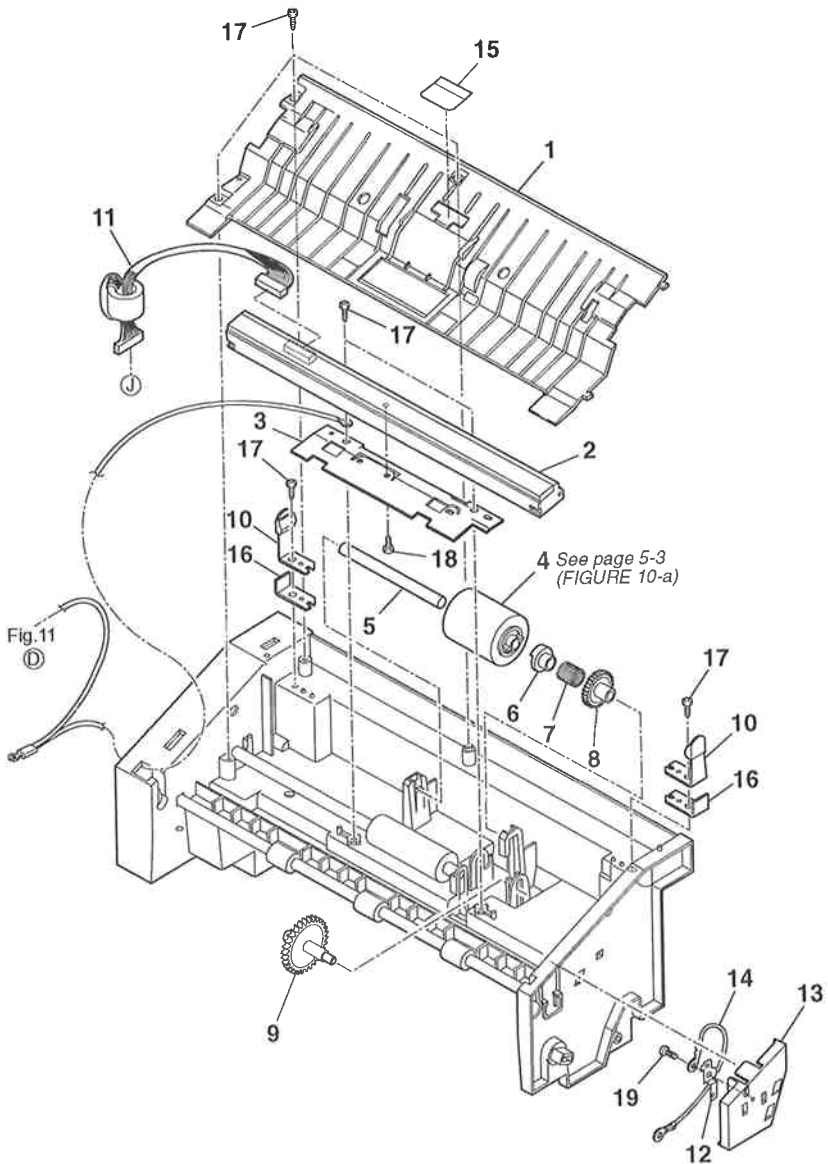

| FIGURE & KEY No. | PART No. | RANK | QTY | DESCRIPTION | REMARKS |
|------------------|--------------|------|-----|--------------------------------|---------|
| 10- 1 | HB1-1798-000 | | 1 | COVER, DOCUMENT GUIDE, LOWER | |
| 2 | HH7-2193-000 | | 1 | CONTACT SENSOR | |
| 3 | HB1-1797-000 | | 1 | PLATE, CONTACT SENSOR | |
| 4 | HB1-1774-020 | | 1 | ROLLER, SEPARATION | |
| 5 | HB1-1775-000 | | 1 | SHAFT, SEPARATION ROLLER | |
| 6 | HB1-1779-000 | | 1 | SPACER | |
| 7 | HS5-2077-000 | | 1 | SPRING, CLUCH | |
| 8 | HS5-0152-000 | | 1 | GEAR, Z40B | |
| 9 | HS5-0151-000 | | 1 | GEAR, Z49/65B | |
| 10 | HF5-0263-000 | | 2 | LOCK, OPERATION PANEL | |
| 11 | HH2-2566-000 | | 1 | CABLE WITH CONNECTOR, 10P | |
| 12 | HB1-2062-000 | | 1 | SPRING, LEAF | |
| 13 | HB1-2063-000 | | 1 | COVER | |
| 14 | HH2-2575-000 | | 1 | WIRE, GROUNDING | |
| 15 | HB1-1776-000 | | 1 | SHEET | |
| 16 | HB1-2549-000 | | 2 | LOCK, OPERATION PANEL, SUPPORT | |
| 17 | XB4-7300-807 | | 7 | SCREW, TAP TIGHT, BINDING HEAD | |
| 18 | XB4-7260-607 | | 1 | SCREW, TAP TIGHT, BINDING HEAD | |
| 19 | XB4-7300-607 | | 1 | SCREW, TAP TIGHT, BINDING HEAD | |
| | | | | | |
| | | | | | |
| | | | | | |
| | | | | | |

FIGURE 11 ADF LOWER 2

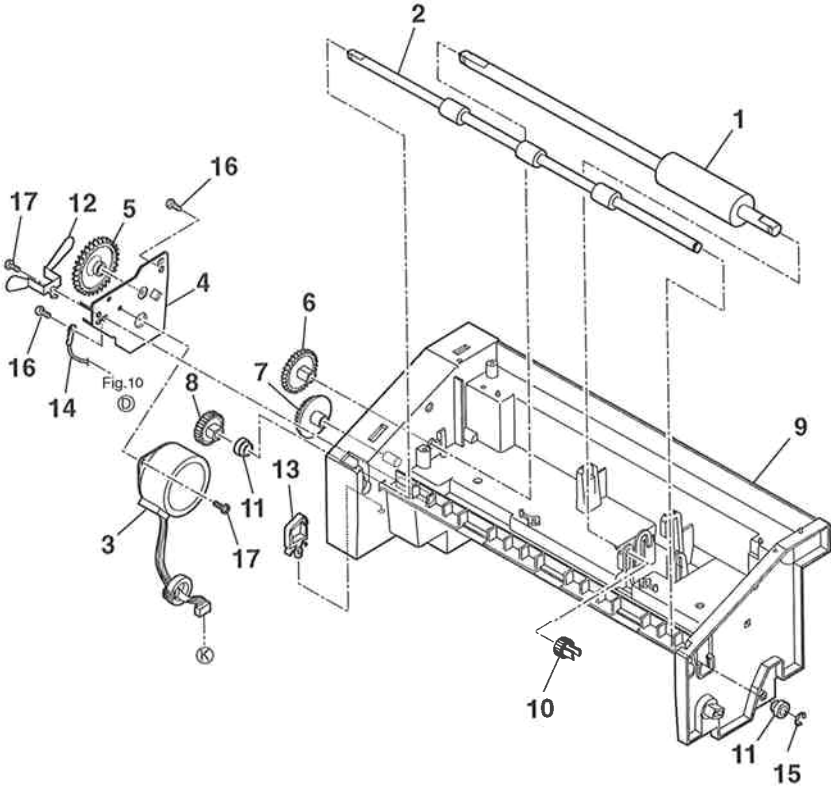

| FIGURE & KEY No. | PART No. | R A N K | Q T Y | DESCRIPTION | REMARKS |
|------------------------|--------------|------------------|-------------|--------------------------------|---------|
| 11- 1 | HB1-1772-000 | N | 1 | ROLLER, DOCUMENT FEED | |
| 2 | HB1-1773-000 | | 1 | ROLLER, DOCUMENT EJECT | |
| 3 | HH7-2190-000 | | 1 | MOTOR, DOCUMENT FEED | |
| 4 | HF5-0160-040 | | 1 | PLATE, READING MOTOR | |
| 5 | HS5-0153-000 | | 1 | GEAR, Z28/Z67 | |
| 6 | HS5-0149-000 | | 1 | GEAR, Z57 | |
| 7 | HS5-0154-000 | | 1 | GEAR, Z49 | |
| 8 | HS5-0150-000 | | 1 | GEAR, Z42 | |
| 9 | HB1-1771-000 | | 1 | FRAME, ADF, LOWER | |
| 10 | HS5-0155-000 | | 1 | GEAR, Z21D | |
| 11 | HS1-1063-000 | | 2 | BUSHING | |
| 12 | HB1-1777-000 | | 1 | PLATE, GROUNDING | |
| 13 | WT2-0317-000 | | 1 | CLIP, CABLE | |
| 14 | HH2-2580-000 | | 1 | WIRE, GROUNDING | |
| 15 | XD2-1100-402 | | 1 | RETAINING RING (E-TYPE) | |
| 16 | XB4-7300-807 | | 2 | SCREW, TAP TIGHT, BINDING HEAD | |
| 17 | XB1-2300-407 | | 3 | SCREW, M3X4 | |
| | | | | | |
| | | | | | |
| | | | | | |
| | | | | | |
| | | | | | |

FIGURE 12 SCANNER ASS'Y

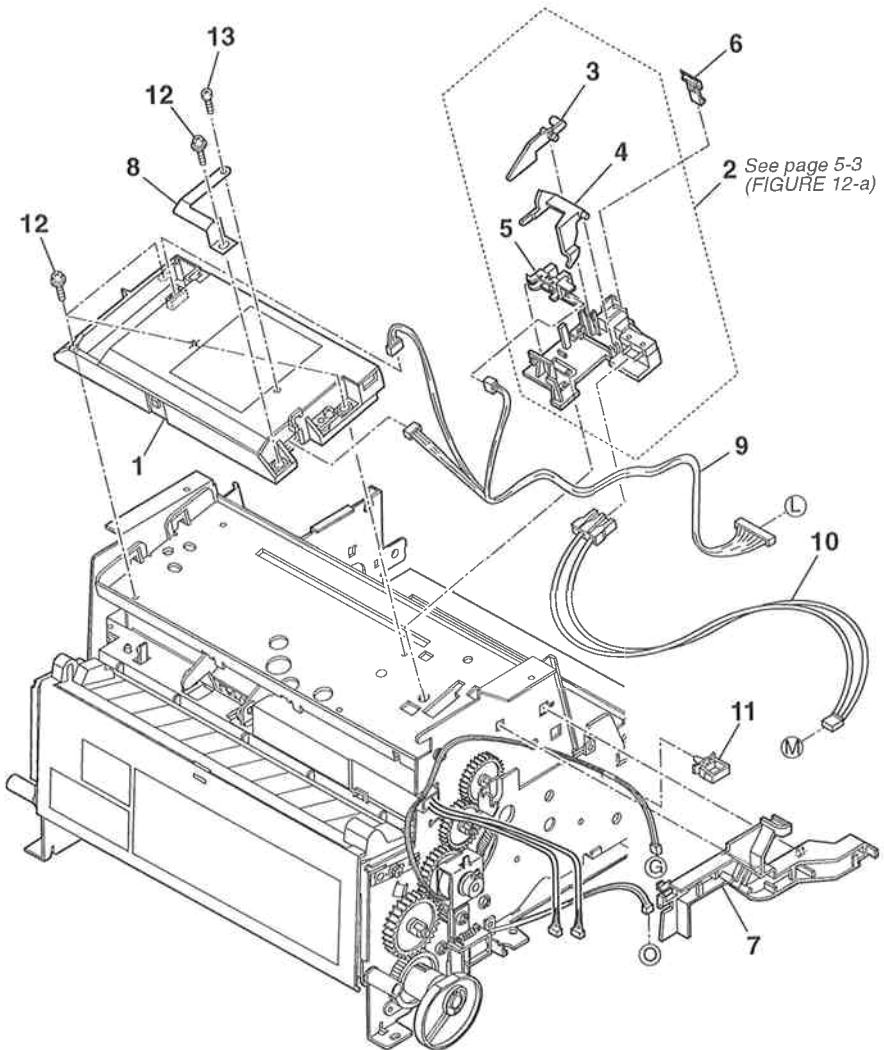

See page 5-3
(FIGURE 12-a)

FIGURE 13 PAPER FEED SECTION

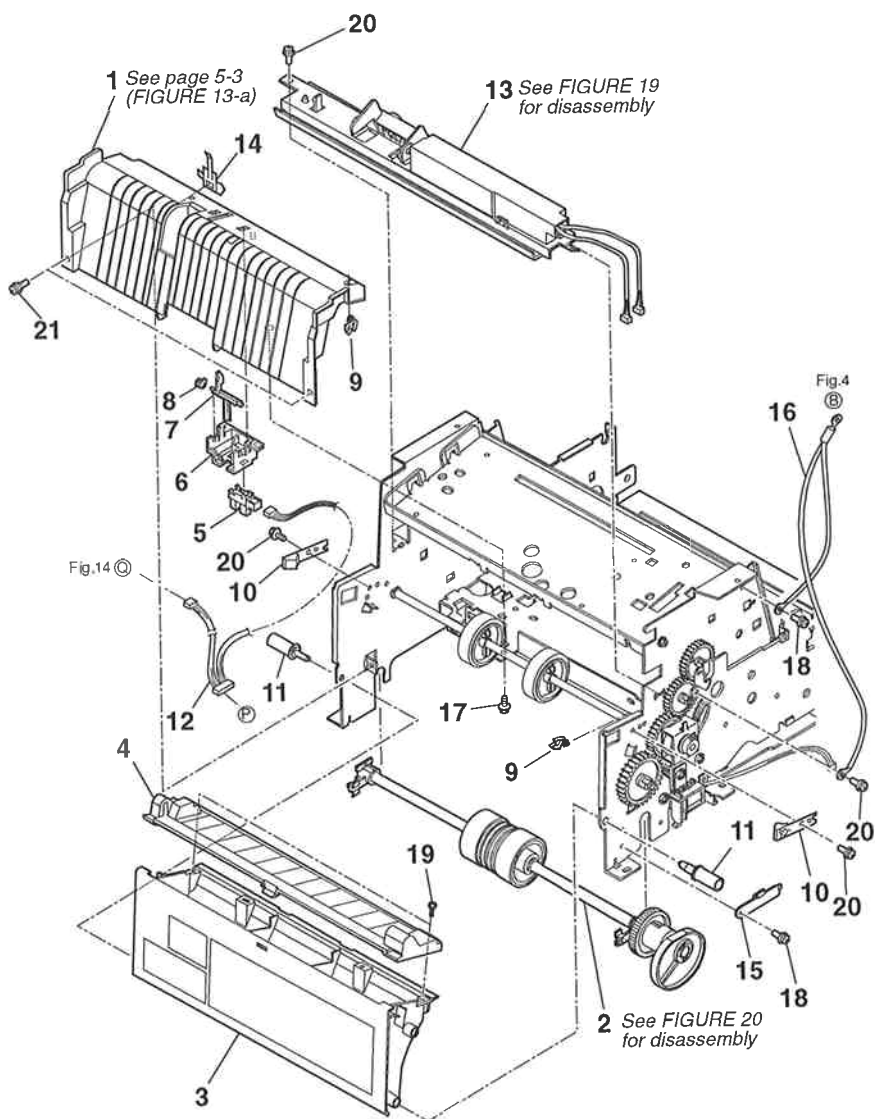

| FIGURE & KEY No. | PART No. | RANK | QTY | DESCRIPTION | REMARKS |
|------------------|--------------|------|-----|--------------------------------|---------|
| 13- 1 | HB1-1866-030 | | 1 | GUIDE, PAPER FEED | |
| 2 | HG5-0715-000 | | 1 | PICKUP ROLLER ASS'Y | |
| 3 | HB1-1858-000 | | 1 | COVER, REAR | |
| 4 | HB1-2597-000 | | 1 | COER, REAR | |
| 5 | WG8-5210-000 | | 2 | IC, TLP1240 PHOTOINTERRUPTER | |
| 6 | HB1-1868-020 | | 1 | HOLDER, PES | |
| 7 | HB1-1867-000 | | 1 | ARM, DETECTION (PES) | |
| 8 | RB1-7205-000 | | 1 | SPRING | |
| 9 | WT2-0434-010 | | 2 | CLIP | |
| 10 | HF5-0165-020 | | 2 | LOCK, REAR COVER | |
| 11 | HB1-1830-000 | | 2 | PIN, TAPER | |
| 12 | HH2-2569-000 | | 1 | CABLE WITH CONNECTOR, 7P | |
| 13 | NPN | | 1 | TONER DETECTION ASS'Y | |
| 14 | RB1-7172-000 | | 1 | SPRING, LEAF, GROUNDING | |
| 15 | HB1-2225-020 | | 1 | RETAINER, BUSHING | |
| 16 | HH2-2620-000 | | 1 | WIRE, GROUNDING | |
| 17 | XB4-7300-609 | | 1 | SCREW, TAP, BINDING HEAD, M3X6 | |
| 18 | XA9-0724-000 | | 2 | SCREW, M3X8 | |
| 19 | XB4-7300-807 | | 2 | SCREW, TAP TIGHT, BINDING HEAD | |
| 20 | XA9-0686-000 | | 4 | SCREW, M3x6 | |
| 21 | FS5-9221-000 | | 2 | SCREW, STEPPED, M4 | |
| | | | | | |
| | | | | | |
| | | | | | |

FIGURE 14 DRIVE GEARS

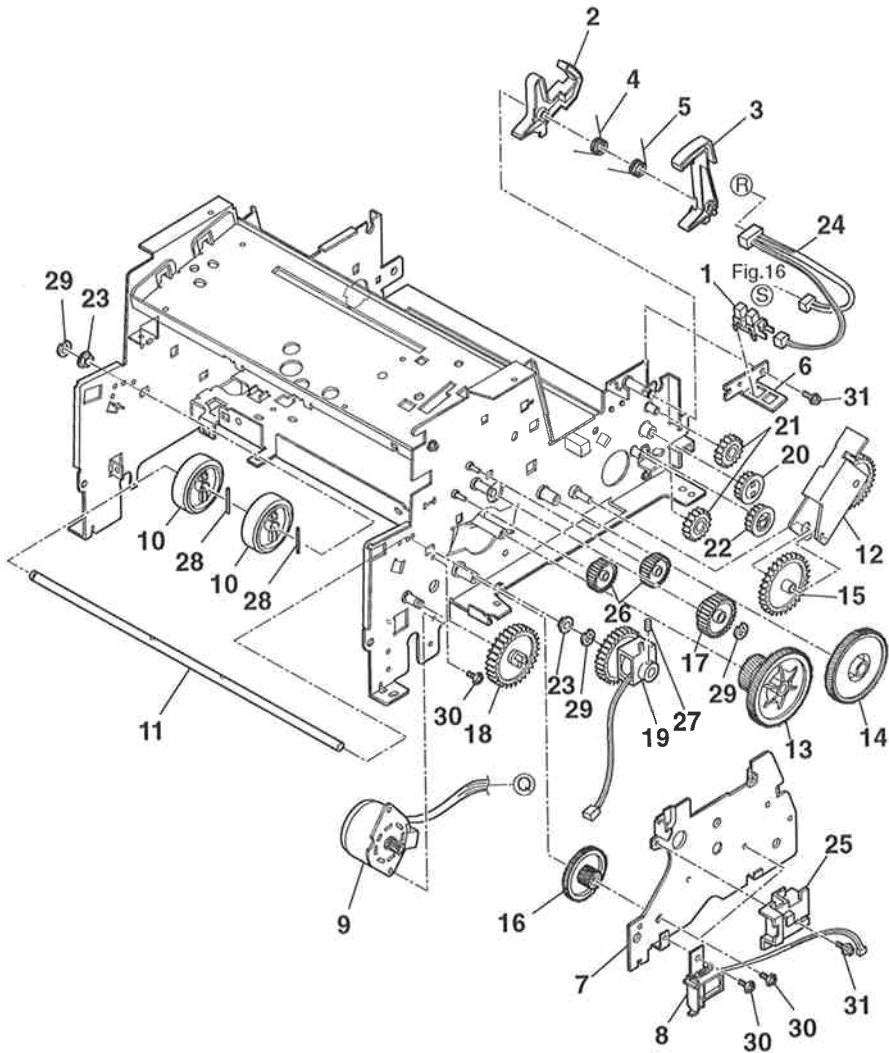

| FIGURE & KEY No. | PART No. | RANK | QTY | DESCRIPTION | REMARKS |
|------------------|--------------|------|-----|------------------------------|---------|
| 14-1 | WG8-5210-000 | | 1 | IC, TLP1240 PHOTOINTERRUPTER | |
| 2 | HB1-1840-020 | | 1 | ARM, DETECTION | |
| 3 | HB1-1841-000 | | 1 | ARM, DETECTION | |
| 4 | HS5-2073-030 | | 1 | SPRING, ARM | |
| 5 | HS5-2074-000 | | 1 | SPRING, ARM | |
| 6 | HB1-1843-000 | N | 1 | PLATE, SENSOR | |
| 7 | HB1-1844-030 | N | 1 | PLATE, MAIN MOTOR | |
| 8 | HH7-2196-000 | | 1 | SOLENOID | |
| 9 | HH7-2200-000 | | 1 | PULSE MOTOR, MAIN | |
| 10 | HB1-1828-000 | | 2 | ROLLER, FEED | |
| 11 | HB1-2594-000 | | 1 | SHAFT, FEED ROLLER | |
| 12 | HF5-0164-000 | | 1 | GEAR, TRANSMISSION | |
| 13 | RS5-0788-000 | | 1 | GEAR, 32T/93T | |
| 14 | HS5-0144-000 | | 1 | GEAR, FIXING | |
| 15 | HS5-0145-000 | | 1 | GEAR, FIXING | |
| 16 | RS5-0787-000 | | 1 | GEAR, 21T/91T | |
| 17 | RS5-0799-000 | | 1 | GEAR, 51T/17T | |
| 18 | HS5-0146-000 | | 1 | GEAR, Z52 | |
| 19 | HH7-2197-000 | | 1 | CLUTCH, EM | |
| 21 | RS5-0793-000 | | 2 | GEAR, 22T | |
| 22 | RS5-0798-000 | | 1 | GEAR, 15T | |
| 23 | HS5-1042-000 | | 2 | BUSH | |
| 24 | HH2-2572-000 | | 1 | CABLE WITH CONNECTOR, 5P | |
| 25 | HB1-2595-000 | | 1 | HOLDER, SPRING CLUTCH | |
| 26 | RS5-0791-000 | | 2 | GEAR, 36T | |
| 27 | XB6-2300-408 | | 1 | SET SCREW | |
| 28 | XD3-2200-202 | | 2 | PIN, M2 X20 | |
| 29 | XD2-1100-502 | | 3 | RETAINING RING (E-TYPE) | |
| 30 | XB6-7300-607 | | 6 | SCREW, TP, M3x6 | |
| 31 | XA9-0686-000 | | 1 | SCREW, M3x6 | |

FIGURE 15 FIXING SECTION (1)

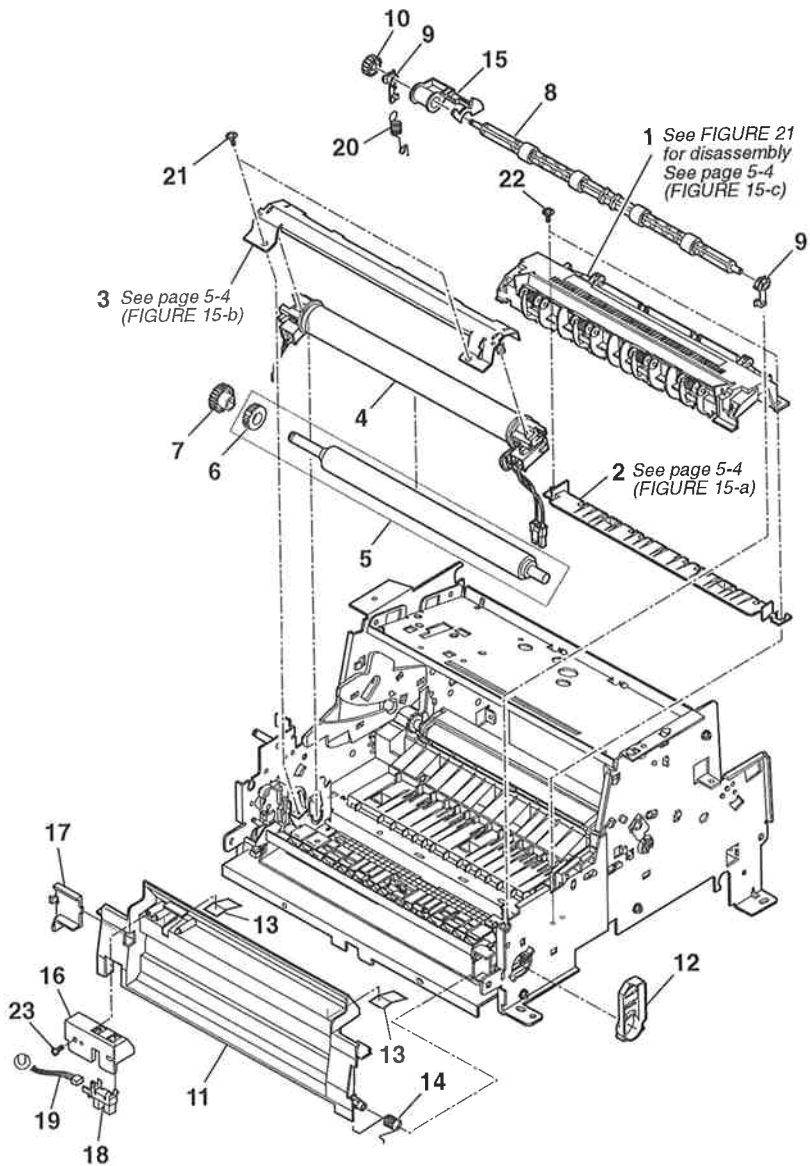

| FIGURE & KEY No. | PART No. | RANK | QTY | DESCRIPTION | REMARKS |
|------------------|--------------|------|-----|--------------------------------|---------|
| 15- 1 | RG5-2012-070 | | 1 | DELIVERY ASSY | |
| 2 | RB1-7247-000 | | 1 | GUIDE, PAPER | |
| 3 | RF5-1517-020 | N | 1 | PLATE, PRESSURE | |
| 4 | RG9-1136-000 | | 1 | FIXING ASSY | |
| 5 | RF5-1516-000 | | 1 | ROLLER, PRESSURE | |
| 6 | RB1-7244-000 | | 1 | RUBBER, CONTINUITY | |
| 7 | RS5-0796-000 | | 1 | GEAR, 27T | |
| 8 | HF5-0215-000 | | 1 | ROLLER, FACE DOWN | |
| 9 | RB1-7288-000 | | 2 | BUSHING | |
| 10 | RS5-0797-000 | | 1 | GEAR, 18T | |
| 11 | HB1-1869-000 | | 1 | COVER, PAPER EJECT, FACE DOWN | |
| 12 | HB1-1847-020 | | 1 | GUIDE, CABLE, RIGHT | |
| 13 | HB1-1870-000 | | 2 | SHEET | |
| 14 | HS5-2072-000 | | 1 | SPRING | |
| 15 | HB1-2067-000 | | 1 | ARM, OVERFLOW DETECT | |
| 16 | HB1-2068-000 | | 1 | HOLDER, OVERFLOW SENSOR | |
| 17 | HB1-2069-000 | | 1 | COVER, CABLE | |
| 18 | WG8-5210-000 | | 1 | IC, TLP1240 PHOTOINTERRUPTER | |
| 19 | HH2-2615-000 | | 1 | CABLE WITH CONNECTOR, 3P | |
| 20 | HS5-2084-000 | | 1 | SPRING, FLAPPER | |
| 21 | XB6-7300-607 | | 2 | SCREW, TP, M3x6 | |
| 22 | XA9-0724-000 | | 2 | SCREW, M3X8 | |
| 23 | XB4-7300-807 | | 1 | SCREW, TAP TIGHT, BINDING HEAD | |
| | | | | | |
| | | | | | |
| | | | | | |

FIGURE 16 FIXING SECTION (2)

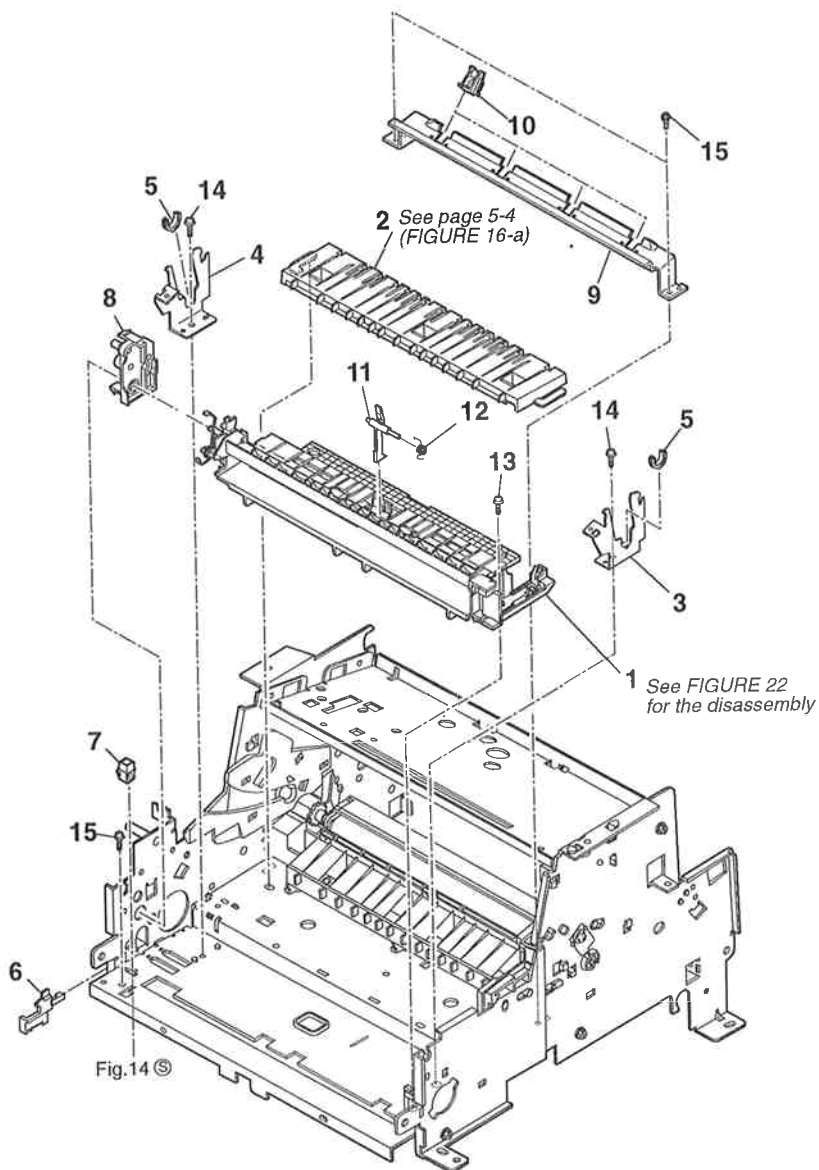

| FIGURE & KEY No. | PART No. | RANK | QTY | DESCRIPTION | REMARKS |
|------------------|--------------|------|-----|------------------------|---------|
| 16 - 1 | HG5-1273-000 | | 1 | SEPARATION GUIDE ASS'Y | |
| 2 | HB1-1850-000 | | 1 | GUIDE, TR BLOCK EXIT | |
| 3 | RB1-7256-000 | N | 1 | SIDE PLATE, RIGHT | |
| 4 | RB1-7255-000 | N | 1 | SIDE PLATE, LEFT | |
| 5 | RB1-7246-000 | | 2 | BUSHING | |
| 6 | HB1-2620-000 | | 1 | GUIDE, CABLE | |
| 7 | VS1-5057-002 | | 1 | CONNECTOR, 2P | |
| 8 | RB1-7107-000 | | 1 | PLATE, GEAR | |
| 9 | HB1-2238-000 | | 1 | GUIDE, FEEDER | |
| 10 | RG5-3748-000 | | 4 | COVER, CARTRIDGE | |
| 11 | RB1-7293-020 | | 1 | LEVER, SENSOR | |
| 12 | RB1-7294-000 | | 1 | SPRING, TORSION | |
| 13 | XA9-0824-000 | | 1 | SCREW, RS, M3X10 | |
| 14 | XA9-0724-000 | | 3 | SCREW, M3X8 | |
| 15 | FS5-9221-000 | | 3 | SCREW, STEPPED, M4 | |
| | | | | | |
| | | | | | |
| | | | | | |
| | | | | | |
| | | | | | |
| | | | | | |

FIGURE 17 TRANSFER CHARGING SECTION

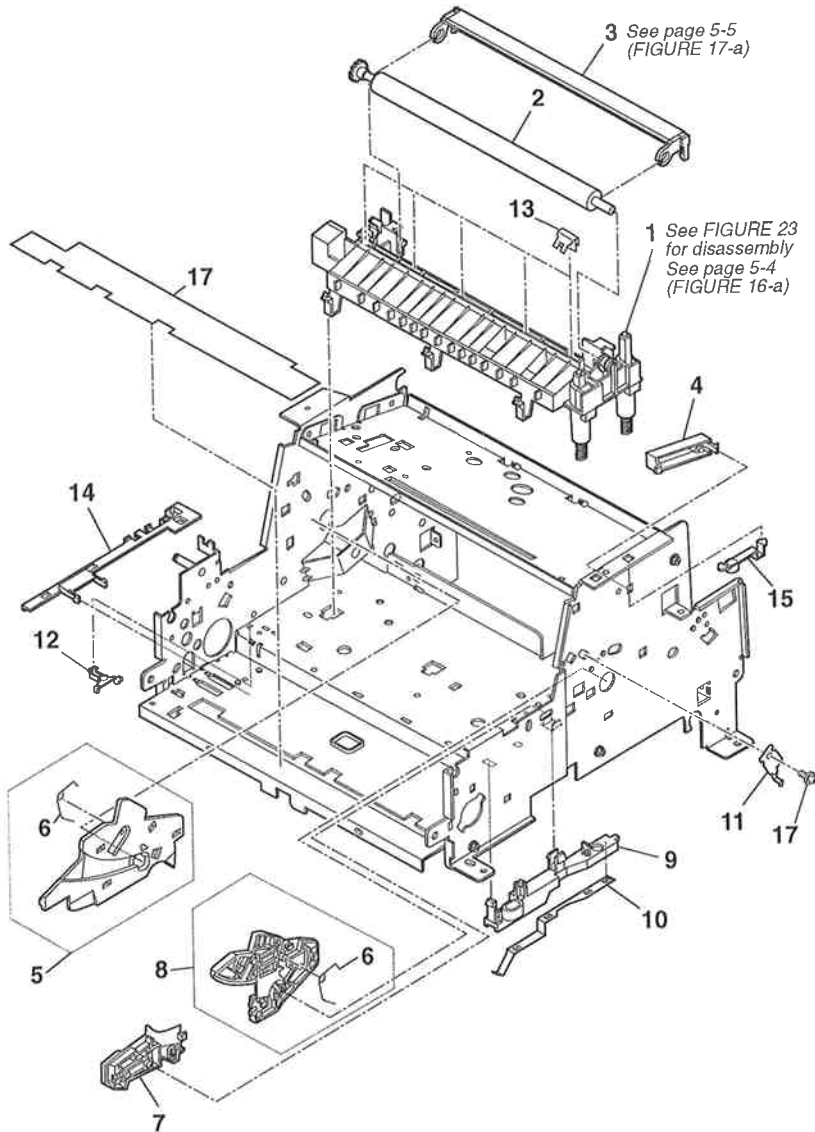

| FIGURE & KEY No. | PART No. | R A N K | Q T Y | DESCRIPTION | REMARKS |
|------------------------|--------------|------------------|-------------|------------------------------|---------|
| 17- 1 | RG5-1961-000 | | 1 | TRANSFER BLOCK ASSY | |
| 2 | RF5-1534-000 | | 1 | ROLLER, TRANSFER | |
| 3 | RF5-1530-000 | | 1 | GUIDE, TRANSFER | |
| 4 | HB1-1848-000 | | 1 | STOP, CARTRIDGE | |
| 5 | RF5-1514-020 | | 1 | GUIDE, CARTRIDGE, LEFT | |
| 6 | RS5-2506-000 | | 2 | SPRING, TORSION | |
| 7 | RB1-7341-020 | | 1 | GUIDE, SUB, CARTRIDGE, RIGHT | |
| 8 | RF5-1515-020 | | 1 | GUIDE, CARTRIDGE | |
| 9 | HB1-1853-000 | | 1 | PLATE | |
| 10 | RB1-7238-000 | | 1 | SPRING, LEAF, GROUNDING | |
| 11 | RB1-7129-000 | | 1 | SPRING, LEAF, GROUNDING | |
| 12 | RB1-7234-000 | | 1 | CAP | |
| 13 | HB1-2580-000 | | 5 | TR SLOPE | |
| 14 | HB1-1825-030 | | 1 | GUIDE, CABLE | |
| 15 | HB1-1827-000 | | 1 | CAP | |
| 16 | HB1-2606-000 | | 1 | SEET | |
| 17 | XA9-0686-000 | | 1 | SCREW, M3x6 | |
| | | | | | |
| | | | | | |
| | | | | | |
| | | | | | |

FIGURE 18 SEPARATION GUIDE ASS'Y

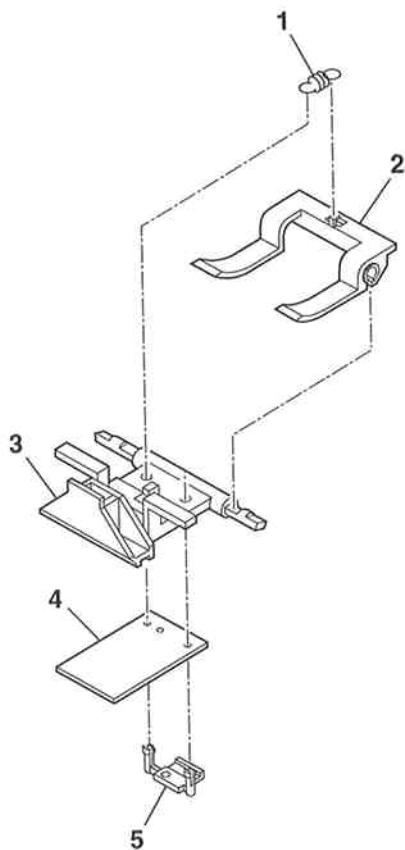
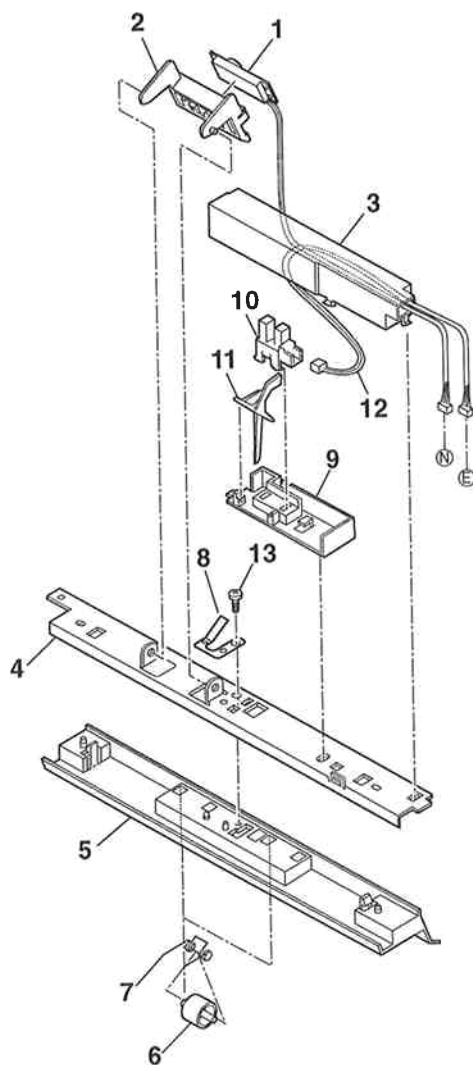
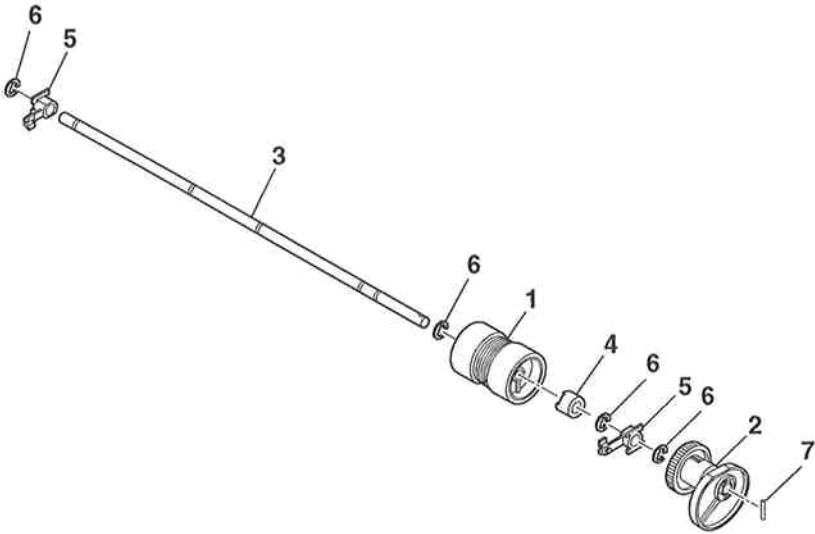

FIGURE 19 TONER DETECTION ASS'Y



| FIGURE & KEY No. | PART No. | RANK | QTY | DESCRIPTION | REMARKS |
|------------------|--------------|------|-----|--------------------------------|---------|
| 19- 1 | HH7-2192-000 | | 1 | TONER SENSOR UNIT | |
| 2 | HB1-1856-000 | | 1 | HOLDER, TONER SENSOR | |
| 3 | HB1-1902-000 | | 1 | COVER, CABLE | |
| 4 | HB1-1855-000 | N | 1 | PLATE, TONER SENSOR | |
| 5 | HB1-1854-000 | | 1 | GUIDE, PAPER FEED | |
| 6 | HS5-6024-000 | | 2 | ROLLER, PAPER GUIDE | |
| 7 | HS5-2075-000 | | 2 | SPRING, PRESSURE | |
| 8 | HB1-1857-000 | | 1 | SPRING, LEAF, GROUNDING | |
| 9 | HB1-2592-000 | | 1 | HOLDER, TRAY PAPER SENSOR | |
| 10 | WG8-5210-000 | | 1 | IC, TLP1240 PHOTOINTERRUPTER | |
| 11 | HB1-2593-000 | | 1 | ARM, DETECTION | |
| 12 | HH2-2676-000 | | 1 | CABLE WITH CONNECTOR, 3P | |
| 13 | XB4-7300-809 | | 1 | SCREW, TAP, BINDING HEAD, M3X8 | |
| | | | | | |
| | | | | | |
| | | | | | |
| | | | | | |
| | | | | | |
| | | | | | |
| | | | | | |
| | | | | | |
| | | | | | |

FIGURE 20 PICKUP ROLLER ASS'Y



| FIGURE & KEY No. | PART No. | RANK | QTY | DESCRIPTION | REMARKS |
|------------------|--------------|------|-----|-------------------------|---------|
| 20 - 1 | HB1-1861-000 | | 1 | ROLLER, PICKUP | |
| 2 | HG5-0716-000 | | 1 | CAM UNIT | |
| 3 | HB1-1860-000 | | 1 | SHAFT, PICKUP ROLLER | |
| 4 | HB1-1862-000 | | 1 | CLUCH | |
| 5 | HS5-1041-000 | | 2 | BUSHING | |
| 6 | XD2-1100-642 | | 4 | RETAINING RING (E-TYPE) | |
| 7 | XD3-2200-142 | | 1 | PIN, PARALLEL | |
| | | | | | |
| | | | | | |
| | | | | | |
| | | | | | |
| | | | | | |
| | | | | | |
| | | | | | |
| | | | | | |
| | | | | | |
| | | | | | |
| | | | | | |

FIGURE 21 DELIVERY ASS'Y

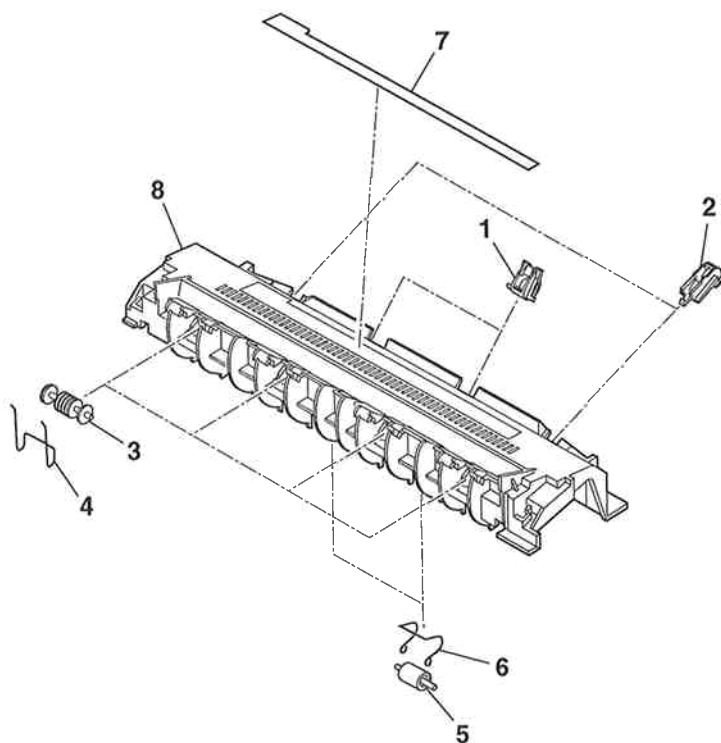
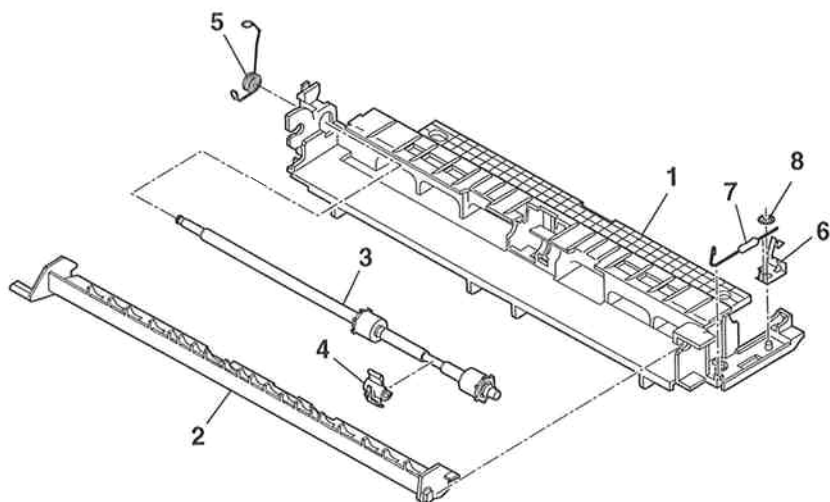
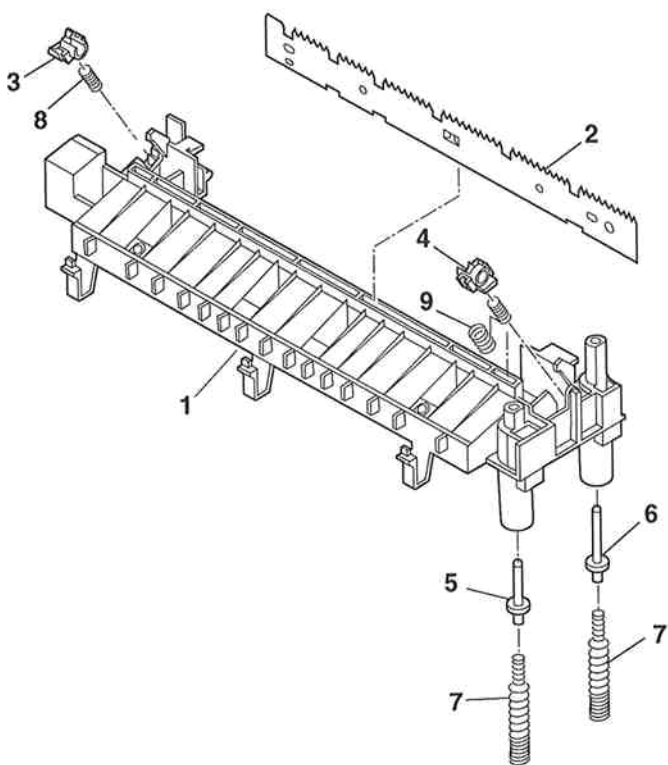

FIGURE 22 EJECT PAPER GUIDE ASS'Y



| FIGURE & KEY No. | PART No. | R A N K | Q T Y | DESCRIPTION | REMARKS |
|------------------------|--------------|------------------|-------------|-------------------------|---------|
| 22 - 1 | RB1-7292-000 | | 1 | GUIDE, SEPARATION | |
| 2 | RB1-7276-000 | | 1 | FLAPPER | |
| 3 | RF5-1522-020 | | 1 | ROLLER, FACE UP | |
| 4 | RB2-1690-000 | | 1 | BUSHING | |
| 5 | RB1-7277-000 | | 1 | SPRING, TORSION | |
| 6 | RB1-7254-000 | | 1 | SPRING, LEAF | |
| 7 | RH6-3435-000 | | 1 | RESISTOR, 100MOHM, 1/2W | |
| 8 | XA9-0134-000 | | 1 | NUT, PUSH | |
| | | | | | |
| | | | | | |
| | | | | | |
| | | | | | |
| | | | | | |
| | | | | | |
| | | | | | |
| | | | | | |
| | | | | | |
| | | | | | |

FIGURE 23 TRANSFER BLOCK ASS'Y



| FIGURE & KEY No. | PART No. | R A N K | Q T Y | DESCRIPTION | REMARKS |
|------------------------|--------------|------------------|-------------|---------------------------|---------|
| 23 - 1 | RB1-7228-000 | | 1 | BLOCK, TRANSFER | |
| 2 | RB1-7233-000 | | 1 | ELIMINATOR, STATIC CHARGE | |
| 3 | RB1-7231-000 | | 1 | BUSHING | |
| 4 | RB1-7232-000 | | 1 | BUSHING | |
| 5 | RB1-7236-000 | | 1 | PIN, CONTACT | |
| 6 | RB1-7237-000 | | 1 | PIN, CONTACT | |
| 7 | RS5-2512-000 | | 2 | SPRING, COMPRESSION | |
| 8 | RS5-2504-000 | | 1 | SPRING, COMPRESSION | |
| 9 | RS5-2505-000 | | 1 | SPRING, COMPRESSION | |
| | | | | | |
| | | | | | |
| | | | | | |
| | | | | | |
| | | | | | |
| | | | | | |
| | | | | | |
| | | | | | |
| | | | | | |

FIGURE 24 CASSETTE ASS'Y

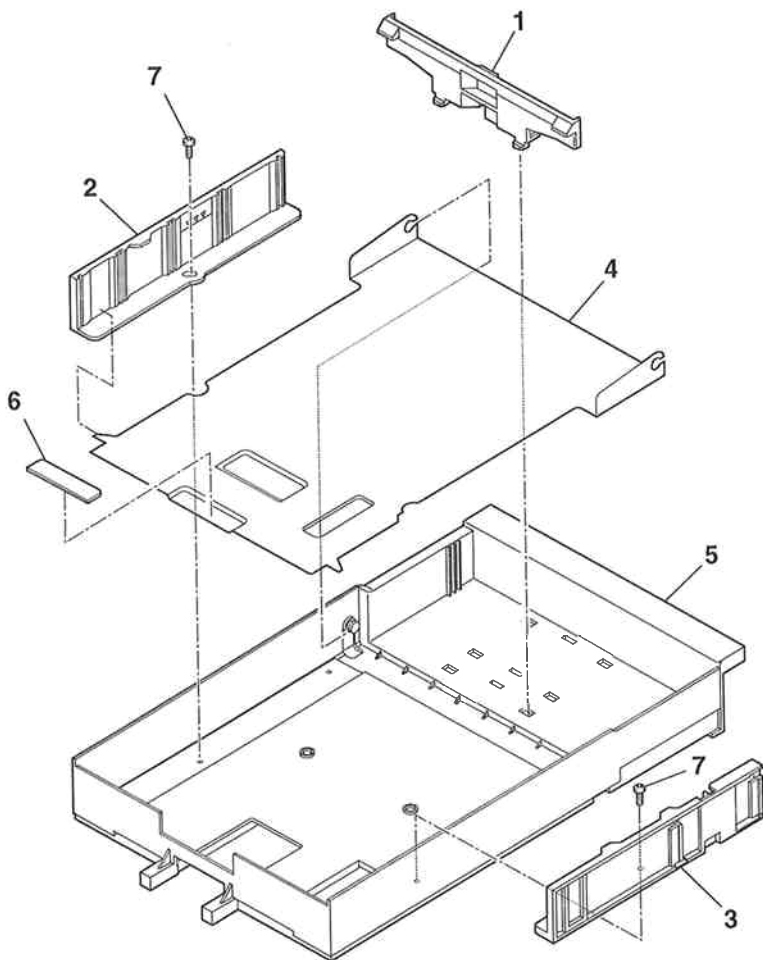

FIGURE 25 MANUAL FEED TRAY ASS'Y

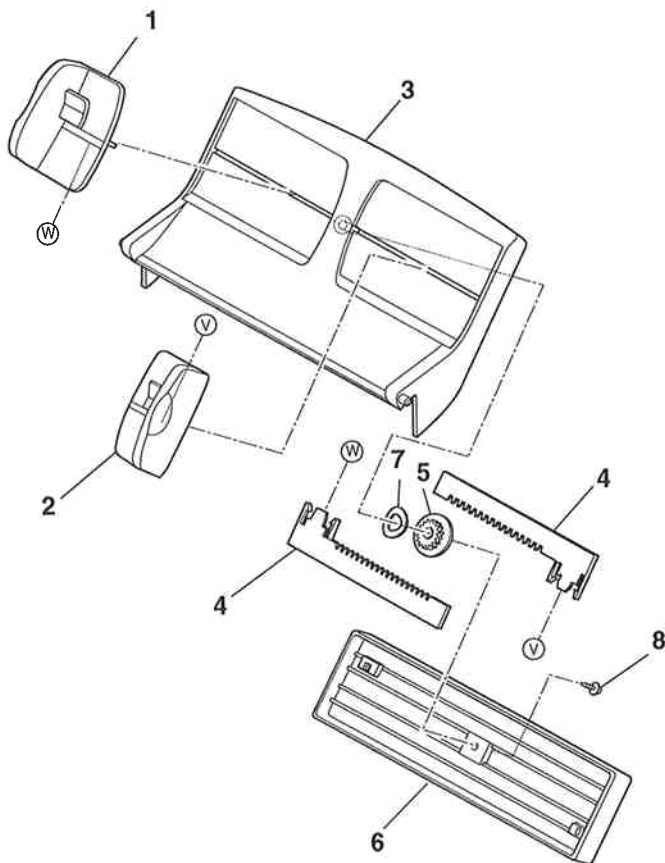
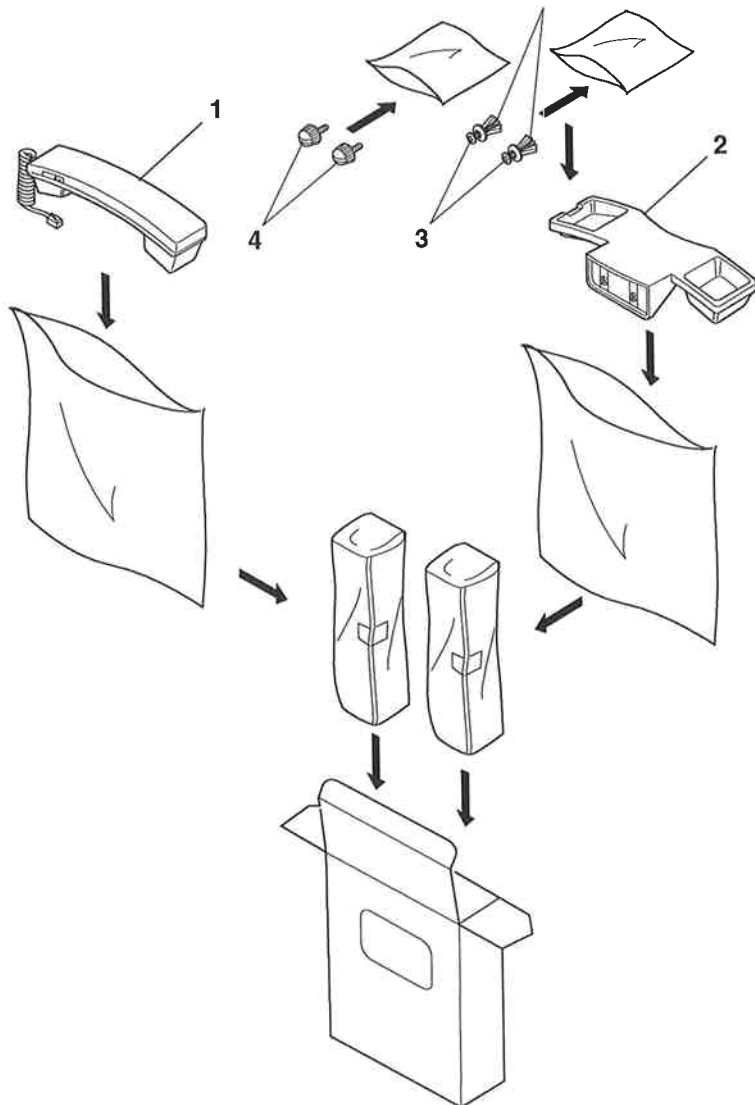
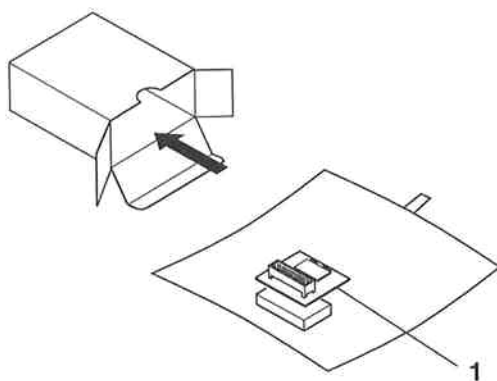

FIGURE 26 HANDSET KIT 3 PACKAGE CONTENTS

The parts shown at Key No. 3 are not used with this model.



**FIGURE 27 FAX OPTION MEMORY VI (2MB)
PACKAGE CONTENTS**



| FIGURE & KEY No. | PART No. | R A N K | Q T Y | DESCRIPTION | REMARKS |
|------------------------|--------------|------------------|-------------|----------------------------|---------|
| 27 - 1 | HG5-0552-000 | | 1 | DRAM BOARD ASS'Y (2M-BYTE) | |
| | | | | | |
| | | | | | |
| | | | | | |
| | | | | | |
| | | | | | |
| | | | | | |
| | | | | | |
| | | | | | |
| | | | | | |

3. TOOL

FIGURE 28 TOOLS

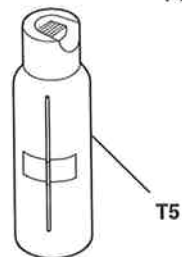
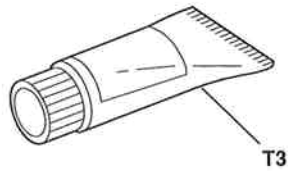
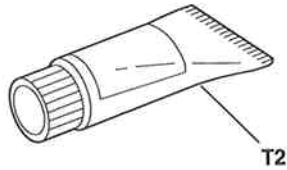
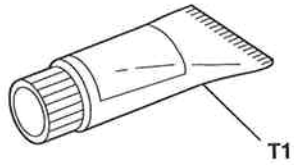

4. LUBRICATIONS

4.1 Locations

Some parts are lubricated with grease to ensure smooth operation and to increase conductivity. If lubricated parts are replaced or grease is removed, grease must be reapplied.

4.1.1 Scanner Section

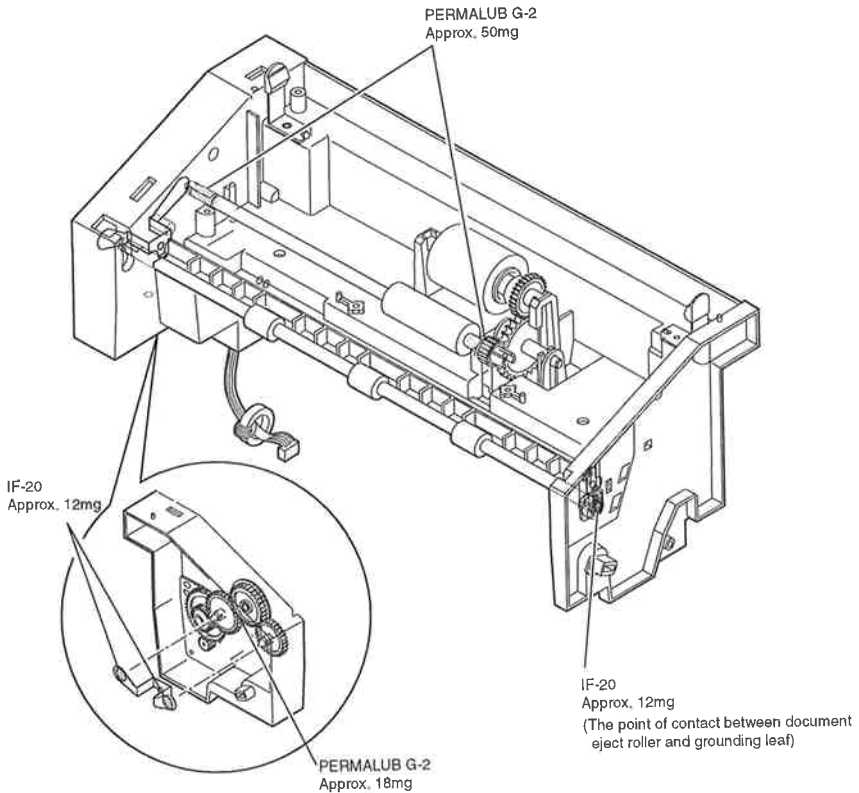

See Fig. 11 for the disassembly

4.1.2 Paper Load Section

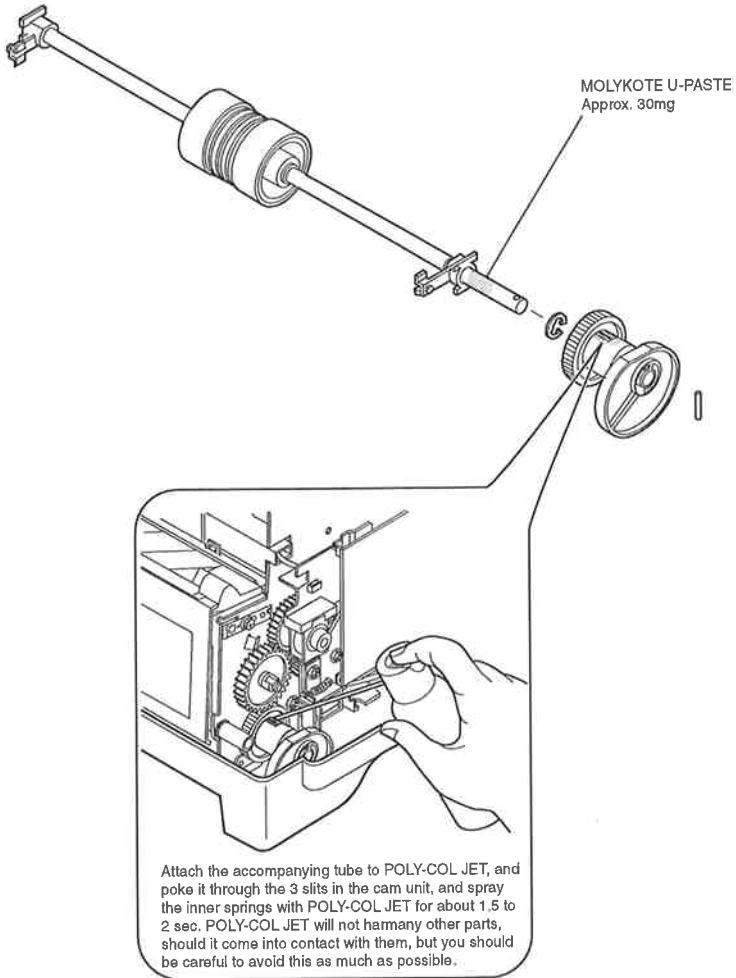

See Fig.13 for the disassembly

4.1.3 Printer Section

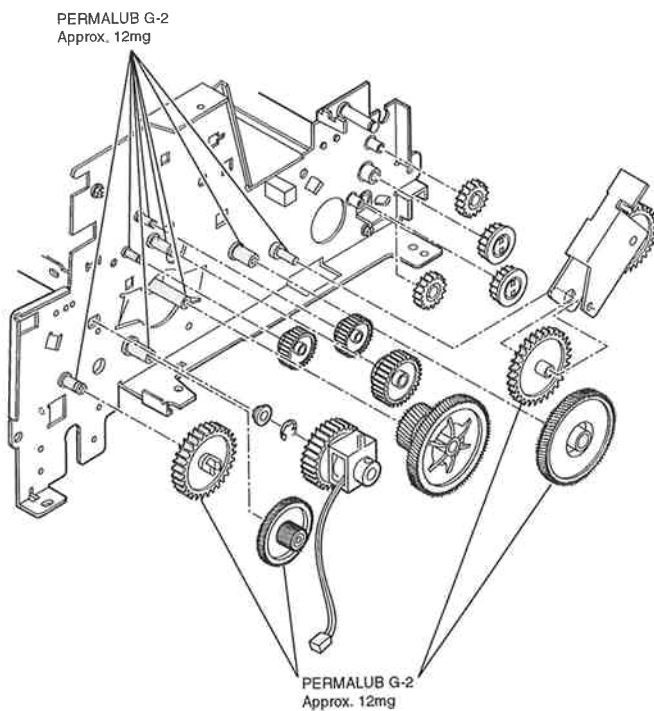

See Fig. 14 for the disassembly

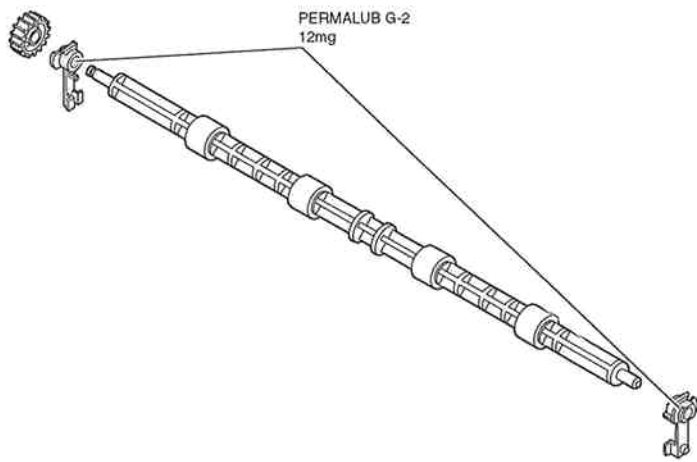

See Fig. 15 for the disassembly

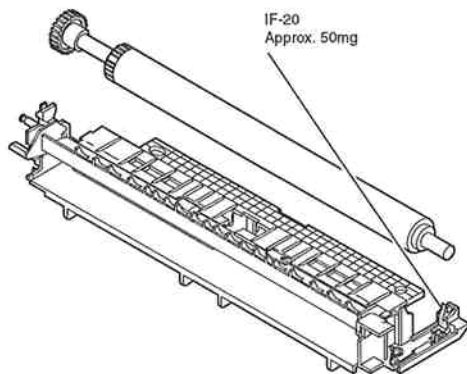

See Fig. 15 for the disassembly

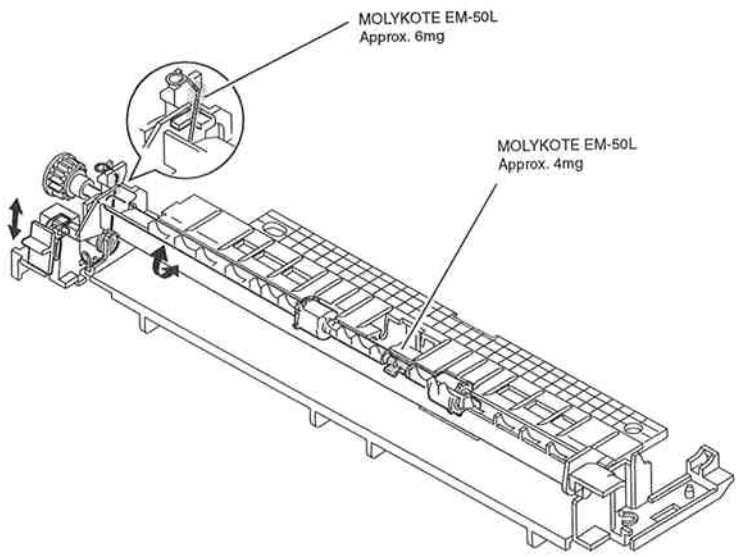

See Fig.16 and Fig.22 for the disassembly

This page intentionally left blank

5. GUIDE TO REPLACEMENT

| | | | |
|---|---------------------------|--|---------------------------|
| <p>FIGURE 2-a</p> | <p>See Page 2 - 3</p> | <p>FIGURE 2-b</p> | <p>See Page 2 - 3</p> |
|  <p>When removing the rivet, use a screwdriver to loosen the screw, then grip the head of the screw and pull it out, with the rivet. When installing the rivet, insert the screw lightly into the rivet, then push the head of the screw, and insert it, and the rivet, into the hole.</p> | |  <p>When attaching the upper cover, be careful not to pinch the cable in the cover.</p> | |
| <p>FIGURE 2-c</p> | <p>See Page 2 - 3</p> | <p>FIGURE 3-a</p> | <p>See Page 2 - 5</p> |
|  <p>(1) When assembling the slider section, make sure the document guides are in the narrowest position. (2) Be sure that the spring washer is facing outwards when attached, as shown in the figure.</p> | |  <p>Fold the FLAT CABLE as shown in the diagram.</p> | |

FIGURE 3-bSee Page
2 - 5

Be careful not to attach the NCU board in the wrong direction.

FIGURE 3-cSee Page
2 - 5

After attaching flame unit, check whether paper eject sensor lever moves properly.

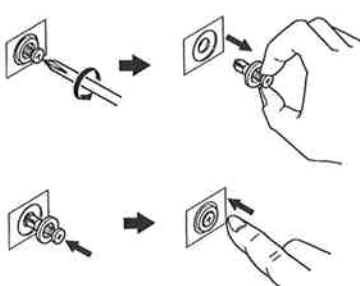
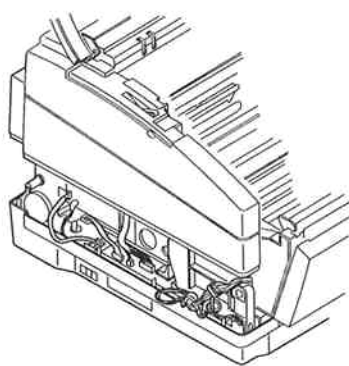
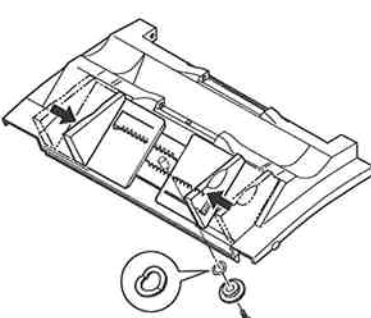
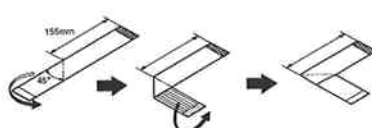
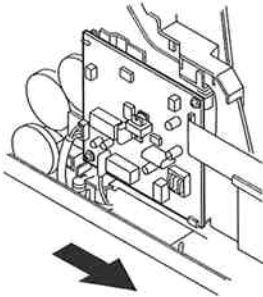
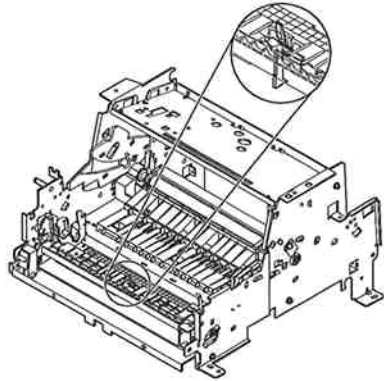
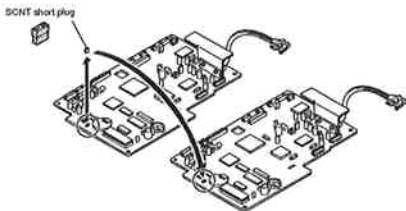
FIGURE 4-aSee Page
2 - 7

The replacement SCNT board does not come with the short plug shown in the diagram. When replacing the SCNT board, the plug should be taken from the old one and used on the new one.

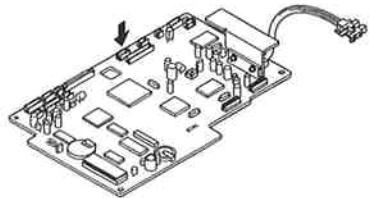
FIGURE 4-bSee Page
2 - 7

Do not insert the connector into the socket J509.

| | | | |
|---|--|---------------------------|----------------------------|
| <p>FIGURE 10-a</p> | <p>See Page 2 - 19</p> | <p>FIGURE 12-a</p> | <p>See Page 2 -23</p> |
|  <p>Be careful not to attach the separation roller in the wrong direction.</p> |  <p>When removing sensor lever ass'y, turn the sensor lever ass'y first in the direction as shown in the figure, then lift it up.</p> | | |
| <p>FIGURE 12-b</p> | <p>See Page 2 - 23</p> | <p>FIGURE 13-a</p> | <p>See Page 2 - 25</p> |
|  <p>Thread the cables as shown above.</p> |  <p>When removing or attaching paper feed guide, be careful not to forget the screw tightened from the inside.</p> | | |

FIGURE 15-aSee Page
2 - 29

When removing the paper guide, release the tabs at the back side and lift it up.

FIGURE 15-bSee Page
2 - 29

When removing pressure plate, release the two tabs as shown above.

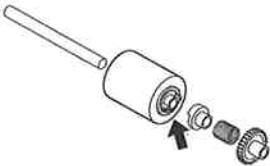
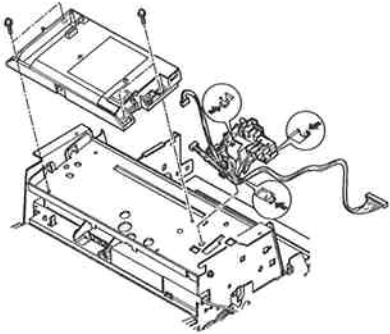
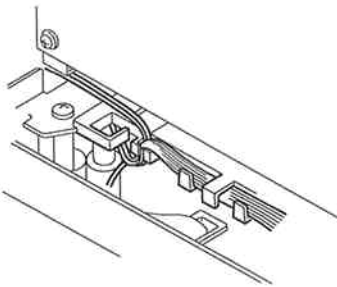
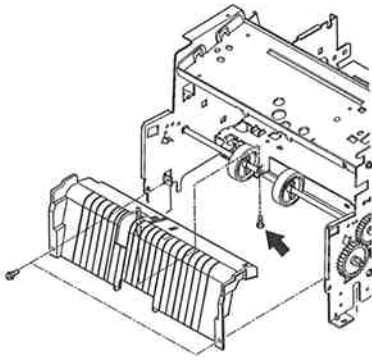
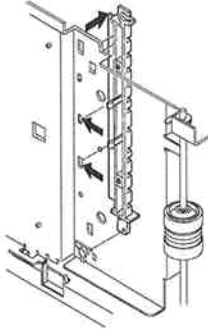
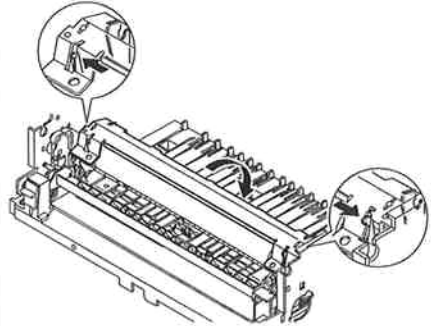
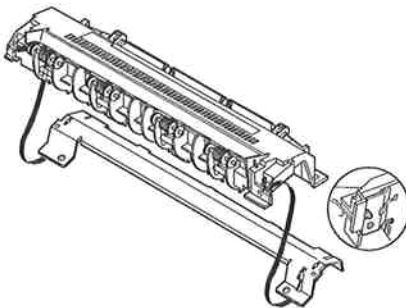
FIGURE 15-cSee Page
2 - 29

When attaching delivery ass'y, clip the tabs first as shown above.

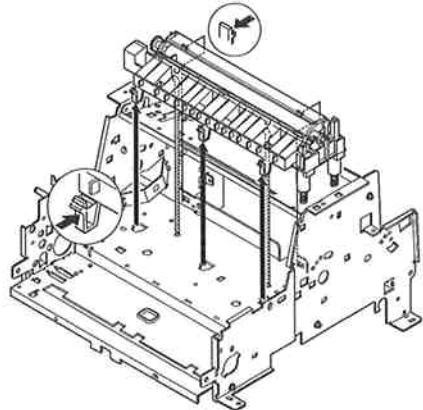
FIGURE 16-aSee Page
2 - 31

When removing the TR block exit guide, release the tabs shown in the illustration at the back side.

FIGURE 17-a

See Page
2 - 33

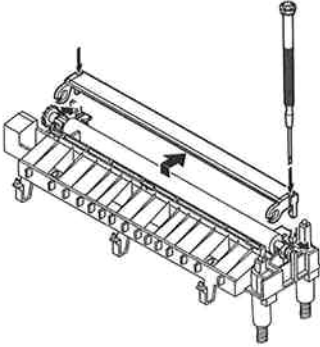

When removing transfer guide, release the tabs with a precision screwdriver as shown above.

This page intentionally left blank

6. NUMERICAL INDEX

| PART NUMBER | FIGURE & KEY No. | DESCRIPTION | PART NUMBER | FIGURE & KEY No. | DESCRIPTION |
|--------------|------------------|--------------------------------|--------------|------------------|---------------------------------|
| CK-0551-020 | 28 - T 2 | LUBE, PERMALUB G NO.2 | HB1-1830-000 | 13 - 11 | PIN, TAPER |
| CK-8006-000 | 28 - T 4 | ELECTRICITY GREASE (IF-20) | HB1-1840-020 | 14 - 2 | ARM, DETECTION |
| FS5-9221-000 | 13 - 21 | SCREW, STEPPED, M4 | HB1-1841-000 | 14 - 3 | ARM, DETECTION |
| | 16 - 15 | | HB1-1843-000 | 14 - 6 | PLATE, SENSOR |
| HA1-7357-070 | 2 - 14 | LABEL, LASER SAFTY | HB1-1844-030 | 14 - 7 | PLATE, MAIN MOTOR |
| HA2-2754-000 | 2 - 13 | LABEL, CARTRIDGE INSTALLATION | HB1-1845-000 | 12 - 7 | GUIDE, CABLE, LEFT |
| HB1-0306-000 | 24 - 6 | SHEET, FRICTION | HB1-1847-020 | 15 - 12 | GUIDE, CABLE, RIGHT |
| HB1-0614-000 | 2 - 9 | SPRING WASHER, SLIDER | HB1-1848-000 | 17 - 4 | STOP, CARTRIDGE |
| | 25 - 7 | | HB1-1850-000 | 16 - 2 | GUIDE, TR BLOCK EXIT |
| HB1-1264-000 | 26 - 2 | HOLDER, HANDSET CRADLE | HB1-1853-000 | 17 - 9 | PLATE |
| HB1-1770-000 | 7 - 3 | COVER, GEAR | HB1-1854-000 | 19 - 5 | GUIDE, PAPER FEED |
| HB1-1771-000 | 11 - 9 | FRAME, ADF, LOWER | HB1-1855-000 | 19 - 4 | PLATE, TONER SENSOR |
| HB1-1772-000 | 11 - 1 | ROLLER, DOCUMENT FEED | HB1-1856-000 | 19 - 2 | HOLDER, TONER SENSOR |
| HB1-1773-000 | 11 - 2 | ROLLER, DOCUMENT EJECT | HB1-1857-000 | 19 - 8 | SPRING, LEAF, GROUNDING |
| HB1-1774-020 | 10 - 4 | ROLLER, SEPARATION | HB1-1858-000 | 13 - 3 | COVER, REAR |
| HB1-1775-000 | 10 - 5 | SHAFT, SEPARATION ROLLER | HB1-1860-000 | 20 - 3 | SHAFT, PICKUP ROLLER |
| HB1-1776-000 | 10 - 15 | SHEET | HB1-1861-000 | 20 - 1 | ROLLER, PICKUP |
| HB1-1777-000 | 11 - 12 | PLATE, GROUNDING | HB1-1862-000 | 20 - 4 | CLUCH |
| HB1-1779-000 | 10 - 6 | SPACER | HB1-1866-030 | 13 - 1 | GUIDE, PAPER FEED |
| HB1-1781-060 | 9 - 12 | COVER, DOCUMENT GUIDE, UPPER | HB1-1867-000 | 13 - 7 | ARM, DETECTION (PES) |
| HB1-1782-000 | 9 - 2 | PLATE, PRESSURE | HB1-1868-020 | 13 - 6 | HOLDER, PES |
| HB1-1784-000 | 9 - 14 | BRUSH, STATIC DISCHARGE | HB1-1869-000 | 15 - 11 | COVER, PAPER EJECT, FACE DOWN |
| HB1-1785-050 | 9 - 10 | ARM, DETECTION (DES) | HB1-1870-000 | 15 - 13 | SHEET |
| HB1-1786-000 | 9 - 8 | ARM, DETECTION (DS) | HB1-1871-000 | 24 - 5 | BODY, CASSETTE |
| HB1-1787-000 | 9 - 9 | STOP, DOCUMENT | HB1-1872-000 | 24 - 4 | PLATE, PAPER LIFTING |
| HB1-1788-020 | 9 - 7 | SHAFT, BACK UP ROLLER | HB1-1875-000 | 24 - 3 | GUIDE, PAPER WIDTH, LEFT |
| HB1-1789-030 | 9 - 5 | SHAFT, BACK UP ROLLER | HB1-1876-000 | 24 - 1 | GUIDE, PAPER LENGTH |
| HB1-1790-030 | 9 - 4 | ROLLER, BACK UP | HB1-1877-020 | 6 - 12 | COVER, BOTTOM |
| HB1-1791-000 | 18 - 3 | PLATE, PRESSURE | HB1-1879-000 | 6 - 16 | FOOT, RUBBER |
| HB1-1792-000 | 18 - 4 | RUBBER, SEPARATION | HB1-1880-020 | 6 - 2 | PAD, SEPARATION |
| HB1-1793-000 | 18 - 2 | HOLDER, SEPARATION GUIDE | HB1-1881-000 | 6 - 4 | HOLDER, SEPARATION PAD |
| HB1-1794-000 | 18 - 5 | HOLDER, SEPARATION | HB1-1882-000 | 6 - 3 | GUIDE, SEPARATION PAD |
| HB1-1797-000 | 10 - 3 | PLATE, CONTACT SENSOR | HB1-1883-020 | 6 - 5 | SHAFT, LIFTING |
| HB1-1798-000 | 10 - 1 | COVER, DOCUMENT GUIDE, LOWER | HB1-1884-000 | 6 - 6 | MOUNT, SHAFT |
| HB1-1799-000 | 7 - 2 | BELT, STOPPER | HB1-1885-000 | 6 - 8 | LEVER, LIFTING |
| HB1-1802-000 | 8 - 5 | KEY TOP, "DIAL" | HB1-1886-000 | 6 - 7 | ARM, LIFTING |
| HB1-1803-000 | 8 - 6 | KEY TOP, "START/COPY" | HB1-1888-060 | 5 - 3 | PLATE, BOTTOM |
| HB1-1804-000 | 8 - 7 | KEY TOP, "STOP" | HB1-1889-000 | 5 - 4 | GUIDE, FRAME |
| HB1-1805-000 | 8 - 8 | KEY TOP, "HOOK" | HB1-1890-030 | 3 - 3 | HOLDER, SCANNING SECTION, RIGHT |
| HB1-1806-000 | 8 - 9 | KEY TOP, "ONE TOUCH DIAL" | HB1-1891-000 | 3 - 5 | LEVER, RELEASE |
| HB1-1807-000 | 8 - 4 | COVER, DISPLAY | HB1-1892-000 | 3 - 6 | HOLDER, SPRING |
| HB1-1808-000 | 8 - 10 | COVER, LED | HB1-1893-000 | 2 - 5 | COVER, UPPER |
| HB1-1814-000 | 8 - 11 | SHEET, OPCNT BOARD | HB1-1894-000 | 2 - 6 | GUIDE, CARTRIDGE, RIGHT |
| HB1-1816-000 | 1 - 2 | SUPPORT, DOCUMENT | HB1-1895-040 | 2 - 1 | COVER, CARTRIDGE |
| HB1-1817-000 | 1 - 3 | SUB TRAY | HB1-1896-000 | 2 - 3 | GUIDE, DOCUMENT, RIGHT |
| HB1-1819-000 | 3 - 2 | HOLDER, SCANNING SECTION, LEFT | HB1-1897-000 | 2 - 2 | GUIDE, DOCUMENT, LEFT |
| HB1-1820-000 | 5 - 1 | ARM 1, DETECTION (RPS) | HB1-1898-000 | 2 - 4 | AIR DUCT |
| HB1-1821-000 | 5 - 2 | ARM 2, DETECTION (RPS) | HB1-1902-000 | 19 - 3 | COVER, CABLE |
| HB1-1823-020 | 3 - 11 | SHEET, NCU BOARD | HB1-1903-000 | 12 - 6 | COVER, SWITCH |
| HB1-1824-030 | 3 - 10 | HOLDER | HB1-1906-000 | 2 - 7 | GUIDE, CARTRIDGE, LEFT |
| HB1-1825-030 | 17 - 14 | GUIDE, CABLE | HB1-1917-000 | 6 - 18 | SPRING, LEAF |
| HB1-1827-000 | 17 - 15 | CAP | HB1-2062-000 | 10 - 12 | SPRING, LEAF |
| HB1-1828-000 | 14 - 10 | ROLLER, FEED | HB1-2063-000 | 10 - 13 | COVER |

| PART NUMBER | FIGURE & KEY No. | DESCRIPTION | PART NUMBER | FIGURE & KEY No. | DESCRIPTION |
|--------------|------------------|-------------------------------|--------------|------------------|---------------------------|
| HB1-2065-000 | 1 - 10 | SUPPORT, DOCUMENT, LONG | HG5-0719-000 | 1 - 6 | CASSETTE ASS'Y |
| HB1-2066-000 | 7 - 4 | SHEET | HG5-1062-000 | 7 - 1 | OPERATION PANEL ASS'Y |
| HB1-2067-000 | 15 - 15 | ARM, OVERFLOW DETECT | HG5-1063-000 | 8 - 3 | OPCNT BOARD ASS'Y |
| HB1-2068-000 | 15 - 16 | HOLDER, OVERFLOW SENSOR | HG5-1066-000 | 4 - 1 | SCNT BOARD ASS'Y |
| HB1-2069-000 | 15 - 17 | COVER, CABLE | HG5-1068-000 | 6 - 20 | INTERFACE BOARD ASS'Y |
| HB1-2070-000 | 2 - 11 | SHEET | HG5-1072-000 | 1 - 7 | MANUAL FEED TRAY ASS'Y |
| HB1-2225-020 | 13 - 15 | RETAINER, BUSHING | HG5-1182-000 | 6 - 10 | MODULAR BOARD ASS'Y |
| HB1-2238-000 | 16 - 9 | GUIDE, FEEDER | HG5-1273-000 | 16 - 1 | SEPARATION GUIDE ASS'Y |
| HB1-2239-000 | 5 - 10 | COVER, POWER SUPPLY UNIT | HH2-2484-000 | 1 - 5 | MODULAR LINE CORD, 2W |
| HB1-2547-000 | 3 - 13 | SPACER, SEAL | HH2-2566-000 | 10 - 11 | CABLE WITH CONNECTOR, 10P |
| HB1-2548-000 | 2 - 16 | SHEET | HH2-2568-000 | 4 - 7 | CABLE WITH CONNECTOR, 3P |
| HB1-2549-000 | 10 - 16 | LOCK, OPERATION PANEL, | HH2-2569-000 | 13 - 12 | CABLE WITH CONNECTOR, 7P |
| HB1-2551-000 | 2 - 17 | SHEET | HH2-2570-000 | 12 - 9 | CABLE WITH CONNECTOR, 14P |
| HB1-2553-000 | 6 - 28 | SHEET, STABILISING | HH2-2572-000 | 14 - 24 | CABLE WITH CONNECTOR, 5P |
| HB1-2577-000 | 3 - 14 | PLATE, RETAINER | HH2-2573-000 | 12 - 10 | CABLE |
| HB1-2578-000 | 3 - 15 | RUBBER, CUSHIONING | HH2-2574-000 | 5 - 9 | CABLE |
| HB1-2580-000 | 17 - 13 | TR SLOPE | HH2-2575-000 | 10 - 14 | WIRE, GROUNDING |
| HB1-2583-000 | 6 - 29 | SHEET, SEPARATION PAD | HH2-2576-000 | 9 - 15 | WIRE, GROUNDING |
| HB1-2587-000 | 8 - 1 | COVER, OPERATION PANEL | HH2-2579-000 | 3 - 9 | CABLE, FLAT |
| HB1-2588-000 | 8 - 2 | SHEET, OPERATION PANEL | HH2-2580-000 | 11 - 14 | WIRE, GROUNDING |
| HB1-2589-000 | 8 - 13 | SEET, BLANKING | HH2-2615-000 | 15 - 19 | CABLE WITH CONNECTOR, 3P |
| HB1-2590-000 | 1 - 1 | SHEET, ONE TOUCH DIAL | HH2-2620-000 | 13 - 16 | WIRE, GROUNDING |
| HB1-2592-000 | 19 - 9 | HOLDER, TRAY PAPER SENSOR | HH2-2676-000 | 19 - 12 | CABLE WITH CONNECTOR, 3P |
| HB1-2593-000 | 19 - 11 | ARM, DETECTION | HH3-5297-000 | 4 - 2 | POWER SUPPLY UNIT |
| HB1-2594-000 | 14 - 11 | SHAFT, FEED ROLLER | HH4-2733-000 | 4 - 3 | IC, M27C801-100F1, EP-ROM |
| HB1-2595-000 | 14 - 25 | HOLDER, SPRING CLUTCH | HH7-2104-000 | 26 - 1 | HANDSET ASS'Y (USA, AG) |
| HB1-2596-000 | 6 - 21 | PLATE, GROUNDING | HH7-2190-000 | 11 - 3 | MOTOR, DOCMENT FEED |
| HB1-2597-000 | 13 - 4 | COER, REAR | HH7-2192-000 | 19 - 1 | TONER SENSOR UNIT |
| HB1-2598-000 | 25 - 3 | TRAY, MANUAL FEED | HH7-2193-000 | 10 - 2 | CONTACT SENSOR |
| HB1-2599-000 | 25 - 2 | GUIDE, MANUAL FEED TRAY RIGHT | HH7-2195-000 | 6 - 11 | SPEAKER |
| HB1-2600-000 | 25 - 1 | GUIDE, MANUAL FEED TRAY LEFT | HH7-2196-000 | 14 - 8 | SOLENOID |
| HB1-2601-000 | 25 - 4 | RACK | HH7-2197-000 | 14 - 19 | CLUTCH, EM |
| HB1-2602-000 | 25 - 6 | COVER, RACK | HH7-2200-000 | 14 - 9 | PULSE MOTOR, MAIN |
| HB1-2603-000 | 3 - 17 | LEVER | HS1-1063-000 | 11 - 11 | BUSHING |
| HB1-2604-000 | 3 - 16 | COVER, LEVER | HS5-0144-000 | 14 - 14 | GEAR, FIXING |
| HB1-2605-000 | 3 - 4 | COVER, PAPER EJECT, FACE UP | HS5-0145-000 | 14 - 15 | GEAR, FIXING |
| HB1-2606-000 | 17 - 16 | SEET | HS5-0146-000 | 14 - 18 | GEAR, Z52 |
| HB1-2620-000 | 16 - 6 | GUIDE, CABLE | HS5-0149-000 | 11 - 6 | GEAR, Z57 |
| HF5-0160-040 | 11 - 4 | PLATE, READING MOTOR | HS5-0150-000 | 11 - 8 | GEAR, Z42 |
| HF5-0162-040 | 9 - 13 | WHITE SHEET UNIT | HS5-0151-000 | 10 - 9 | GEAR, Z49/Z58 |
| HF5-0164-000 | 14 - 12 | GEAR, TRANSMISSION | HS5-0152-000 | 10 - 8 | GEAR, Z40B |
| HF5-0165-020 | 13 - 10 | LOCK, REAR COVER | HS5-0153-000 | 11 - 5 | GEAR, Z28/Z67 |
| HF5-0168-000 | 24 - 2 | GUIDE, PAPER WIDTH, RIGHT | HS5-0154-000 | 11 - 7 | GEAR, Z49 |
| HF5-0215-000 | 15 - 8 | ROLLER, FACE DOWN | HS5-0155-000 | 11 - 10 | GEAR, Z21D |
| HF5-0246-000 | 6 - 19 | PLATE, STABILISING | HS5-0156-000 | 2 - 10 | GEAR, Z16 |
| HF5-0249-020 | 6 - 1 | GUIDE, PAPER FEED | | 25 - 5 | |
| HF5-0263-000 | 10 - 10 | LOCK, OPERATION PANEL | HS5-1041-000 | 20 - 5 | BUSHING |
| HG1-4268-030 | 3 - 1 | NCU BOARD ASS'Y | HS5-1042-000 | 14 - 23 | BUSH |
| HG5-0552-000 | 27 - 1 | DRAM BOARD ASS'Y (2M-BYTE) | HS5-1044-000 | 6 - 9 | BUSHING |
| HG5-0553-000 | 4 - 10 | 0.5MB MEMORY BOARD ASS'Y | HS5-2071-000 | 6 - 15 | SPRING |
| HG5-0704-000 | 9 - 1 | SEPARATION GUIDE ASS'Y | HS5-2072-000 | 15 - 14 | SPRING |
| HG5-0715-000 | 13 - 2 | PICKUP ROLLER ASS'Y | HS5-2073-030 | 14 - 4 | SPRING, ARM |
| HG5-0716-000 | 20 - 2 | CAM UNIT | HS5-2074-000 | 14 - 5 | SPRING, ARM |

| PART NUMBER | FIGURE & KEY No. | DESCRIPTION | PART NUMBER | FIGURE & KEY No. | DESCRIPTION |
|--------------|------------------|--------------------------------|--------------|------------------|-------------------------------|
| HSS-2075-000 | 19 - 7 | SPRING, PRESSURE | RF5-1516-000 | 15 - 5 | ROLLER, PRESSURE |
| HSS-2077-000 | 10 - 7 | SPRING, CLUCH | RF5-1517-020 | 15 - 3 | PLATE, PRESSURE |
| HSS-2078-000 | 9 - 11 | SPRING | RF5-1522-020 | 22 - 3 | ROLLER, FACE UP |
| HSS-2079-000 | 18 - 1 | SPRING, SEPARATION GUIDE | RF5-1530-000 | 17 - 3 | GUIDE, TRANSFER |
| HSS-2080-000 | 6 - 13 | SPRING | RF5-1534-000 | 17 - 2 | ROLLER, TRANSFER |
| HSS-2081-000 | 3 - 7 | SPRING | RG5-1961-000 | 17 - 1 | TRANSFER BLOCK ASS'Y |
| HSS-2082-000 | 3 - 8 | SPRING | RG5-1984-000 | 12 - 2 | SENSOR LEVER ASS'Y |
| HSS-2084-000 | 15 - 20 | SPRING, FLAPPER | RG5-2000-030 | 12 - 1 | SCANNER ASSY |
| HSS-6023-030 | 9 - 6 | ROLLER, BACK UP | RG5-2012-070 | 15 - 1 | DELIVERY ASSY |
| HSS-6024-000 | 19 - 6 | ROLLER, PAPER GUIDE | RG5-2015-000 | 21 - 2 | SPUR ASSY |
| HSS-6025-040 | 9 - 3 | ROLLER, BACK UP | RG5-3748-000 | 16 - 10 | COVER, CARTRIDGE |
| HT1-2089-000 | 1 - 8 | USER'S GUIDE, CFX-L4500IF | | 21 - 1 | |
| HT1-2098-000 | 1 - 9 | USER'S GUIDE, DESKTOP MANAGER | RG9-1136-000 | 15 - 4 | FIXING ASSY |
| HY7-2640-000 | 4 - 9 | FUSE, 125V, 10A | RH6-3435-000 | 22 - 7 | RESISTOR, 100MOHM, 1/2W |
| HY7-2641-000 | 4 - 8 | FUSE, 125V, 2.5A | RS1-9016-000 | 6 - 17 | SCREW, STEPPED, M3 |
| HY9-0007-000 | 28 - T 1 | LUBE, MOLYKOTE EM-50L | RS5-0787-000 | 14 - 16 | GEAR, 21T/91T |
| HY9-0016-000 | 28 - T 3 | LUBE, MOLYKOTE U-PASTE, | RS5-0788-000 | 14 - 13 | GEAR, 32T/93T |
| HY9-0019-000 | 28 - T 5 | LUBE,PJ-140,POLY-COL JET, 100G | RS5-0791-000 | 14 - 26 | GEAR, 36T |
| RB1-2152-000 | 6 - 14 | SPUR | RS5-0793-000 | 14 - 21 | GEAR, 22T |
| RB1-7107-000 | 16 - 8 | PLATE, GEAR | RS5-0796-000 | 15 - 7 | GEAR, 27T |
| RB1-7129-000 | 17 - 11 | SPRING, LEAF, GROUNDING | RS5-0797-000 | 15 - 10 | GEAR, 18T |
| RB1-7168-000 | 12 - 3 | LEVER, DOOR SENSOR | RS5-0798-000 | 14 - 22 | GEAR, 15T |
| RB1-7169-000 | 12 - 4 | LEVER, CARTRIDGE | RS5-0799-000 | 14 - 17 | GEAR, 51T/17T |
| RB1-7172-000 | 13 - 14 | SPRING, LEAF, GROUNDING | RS5-2504-000 | 23 - 8 | SPRING, COMPRESSION |
| RB1-7205-000 | 13 - 8 | SPRING | RS5-2505-000 | 23 - 9 | SPRING, COMPRESSION |
| RB1-7228-000 | 23 - 1 | BLOCK, TRANSFER | RS5-2506-000 | 17 - 6 | SPRING, TORSION |
| RB1-7231-000 | 23 - 3 | BUSHING | RS5-2512-000 | 23 - 7 | SPRING, COMPRESSION |
| RB1-7232-000 | 23 - 4 | BUSHING | RS5-8543-000 | 21 - 7 | LABEL, WARNING |
| RB1-7233-000 | 23 - 2 | ELIMINATOR, STATIC CHARGE | VS1-5057-002 | 16 - 7 | CONNECTOR, 2P |
| RB1-7234-000 | 17 - 12 | CAP | VT2-5027-008 | 5 - 7 | SPACER |
| RB1-7236-000 | 23 - 5 | PIN, CONTACT | VT2-5027-012 | 5 - 8 | SPACER |
| RB1-7237-000 | 23 - 6 | PIN, CONTACT | WG8-5210-000 | 4 - 6 | IC, TLP1240 PHOTOINTERRUPTER |
| RB1-7238-000 | 17 - 10 | SPRING, LEAF, GROUNDING | | 12 - 5 | |
| RB1-7244-000 | 15 - 6 | RUBBER, CONTINUITY | | 13 - 5 | |
| RB1-7246-000 | 16 - 5 | BUSHING | | 14 - 1 | |
| RB1-7247-000 | 15 - 2 | GUIDE, PAPER | | 15 - 18 | |
| RB1-7254-000 | 22 - 6 | SPRING, LEAF | | 19 - 10 | |
| RB1-7255-000 | 16 - 4 | SIDE PLATE, LEFT | WK1-5047-000 | 4 - 4 | LITHIUM BATTERY, CR2450HC22NC |
| RB1-7256-000 | 16 - 3 | SIDE PLATE, RIGHT | WS1-5397-000 | 4 - 5 | PLUG, JUMPER |
| RB1-7276-000 | 22 - 2 | FLAPPER | WT2-0317-000 | 3 - 12 | CLIP, CABLE |
| RB1-7277-000 | 22 - 5 | SPRING, TORSION | | 11 - 13 | |
| RB1-7285-020 | 21 - 5 | ROLLER, FACE UP | | 12 - 11 | |
| RB1-7286-000 | 21 - 4 | SPRING, WIRE | WT2-0434-010 | 5 - 6 | CLIP |
| RB1-7287-000 | 21 - 6 | SPRING, WIRE | | 13 - 9 | |
| RB1-7288-000 | 15 - 9 | BUSHING | WT2-5031-000 | 5 - 5 | CLIP |
| RB1-7292-000 | 22 - 1 | GUIDE, SEPARATION | WT2-5078-000 | 2 - 15 | RIVET |
| RB1-7293-020 | 16 - 11 | LEVER, SENSOR | WT2-5465-000 | 26 - 3 | RIVET |
| RB1-7294-000 | 16 - 12 | SPRING, TORSION | WT2-5473-000 | 2 - 12 | COVER, SCREW HOLE |
| RB1-7341-020 | 17 - 7 | GUIDE, SUB, CARTRIDGE, RIGHT | WT3-0057-000 | 1 - 4 | POWER SUPPLY CORD 125V |
| RB1-7385-000 | 12 - 8 | SPRING, GROUNDING | XA9-0134-000 | 22 - 8 | NUT, PUSH |
| RB2-1690-000 | 22 - 4 | BUSHING | XA9-0428-000 | 2 - 18 | SCREWM2.6X8 |
| RF5-1514-020 | 17 - 5 | GUIDE, CARTRIDGE, LEFT | XA9-0476-000 | 3 - 18 | SCREW, TP M3X8 |
| RF5-1515-020 | 17 - 8 | GUIDE, CARTRIDGE | | 7 - 6 | |

| PART NUMBER | FIGURE & KEY No. | DESCRIPTION |
|--------------|------------------|--------------------------------|
| XA9-0686-000 | 25 - 8 | SCREW, M3x6 |
| | 2 - 19 | |
| | 3 - 19 | |
| | 13 - 20 | |
| | 14 - 31 | |
| XA9-0724-000 | 17 - 17 | SCREW, M3X8 |
| | 13 - 18 | |
| | 15 - 22 | |
| XA9-0824-000 | 16 - 14 | |
| XA9-0824-000 | 16 - 13 | SCREW, RS, M3X10 |
| XB1-2300-407 | 11 - 17 | SCREW, M3X4 |
| XB2-7300-607 | 3 - 22 | SCREW, M3X6 |
| | 4 - 12 | |
| XB4-7200-607 | 8 - 12 | SCREW (S) |
| XB4-7260-607 | 10 - 18 | SCREW, TAP TIGHT, BINDING HEAD |
| XB4-7300-607 | 10 - 19 | SCREW, TAP TIGHT, BINDING HEAD |
| XB4-7300-609 | 13 - 17 | SCREW, TAP, BINDING HEAD, M3X6 |
| XB4-7300-807 | 2 - 21 | SCREW, TAP TIGHT, BINDING HEAD |
| | 6 - 25 | |
| | 7 - 5 | |
| | 9 - 16 | |
| | 10 - 17 | |
| | 11 - 16 | |
| | 12 - 13 | |
| | 13 - 19 | |
| | 15 - 23 | |
| | 19 - 13 | |
| | XB4-7300-809 | |
| XB4-7301-007 | 6 - 24 | SCREW, TAP TIGHT BHM3X10 |
| XB4-7301-207 | 7 - 7 | SCREW, BH M3X12, S |
| XB4-7400-807 | 24 - 7 | SCREW, SELF-TAPPING, PIN HEAD |
| XB4-7401-007 | 3 - 21 | SCREW, PIN HEAD SELF-TAPPING |
| | 5 - 12 | |
| | 6 - 22 | |
| | 14 - 27 | |
| XB6-2300-408 | 14 - 27 | SET SCREW |
| XB6-7300-607 | 2 - 20 | SCREW, TP, M3x6 |
| | 3 - 20 | |
| | 4 - 11 | |
| | 5 - 11 | |
| | 5 - 13 | |
| | 6 - 23 | |
| | 14 - 30 | |
| | 15 - 21 | |
| | 12 - 12 | |
| | 6 - 26 | |
| XB6-7300-607 | 12 - 12 | SCREW, TP, M3X8 |
| XB6-7301-205 | 6 - 26 | SCREW, TP, M3X12 |
| XD2-1100-402 | 11 - 15 | RETAINING RING (E-TYPE) |
| XD2-1100-502 | 6 - 27 | RETAINING RING (E-TYPE) |
| | 14 - 29 | |
| XD2-1100-642 | 20 - 6 | RETAINING RING (E-TYPE) |
| XD3-2200-142 | 20 - 7 | PIN, PARALLEL |
| XD3-2200-202 | 14 - 28 | PIN, M2 X20 |

This page intentionally left blank



Printed on paper that
contains 50% reused paper.

Canon



HY8-39AC-000

CFX-L4500IF PARTS CATALOG



QTY 1

00001