

RICOH Pro 8200EX/8200S/8210S/8220S
(D270/D271/D272)
Parts Catalog

Model	Product Code	PC Style
RICOH Pro 8200EX	D270	3D
RICOH Pro 8200S	D270	
RICOH Pro 8210S	D271	
RICOH Pro 8220S	D272	
Decurl Unit DU5050	D3DR	3D
ADF Double-feed Detection kit Type-S7	D3DS	3D
Booklet Finisher SR5060	D734	3D
Finisher SR5050	D735	3D
Multi-Folding Unit FD5020	D740	3D
Multi Bypass Tray BY5010	D517	3D
Multi Bypass Banner Sheet Tray Type S3	D517	3D
LCIT RT5080	D732	3D
LCIT RT5070	D733	3D
Cover Interposer Tray CI5030	D738	3D
High Capacity Stacker SK5030	D776	3D
Roll-Away Cart Type 5010	D456	3D
Vacuum Feed LCIT RT5100	D777	3D
Bridge Unit BU5010	D778	3D
Multi Bypass Attachment Kit for Vacuum Feed LCIT Type S3	D777	3D
Printer Controller EB-34	D3DT	2D
Printer Controller EB-34	D3DT	2D
Copy Connector Type 3260	B328	2D
Optional Counter Interface Unit Type A	B870	2D
Key Counter Bracket Type 1027	B452	2D
IEEE 1284 Interface Board Type A	B679	2D
IEEE 802.11a/g/n Interface Unit Type M2	D164	2D
PostScript3 Unit Type S1	D3DV	2D
IPDS Unit Type S1	D3DV	2D
File Format Converter Type E	D377	2D
Copy Data Security Unit	D640	2D
OCR Unit Type M2	D166	2D

Unit All



U001
EXTERIOR



U002
OPERATION



U003
ADF



U004
SCANNER



U005
LASER UNIT

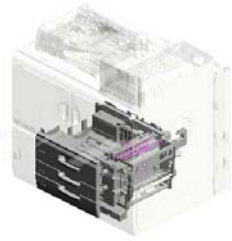

U006
PAPER FEED:PAPER BANK



U007
PAPER FEED



U008
TONER SUPPLY



U009
PCU



U010
ITB UNIT



U011
ITB CLEANING

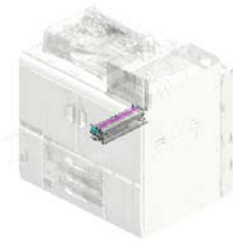

U012
TRANSFER/SEPARATION

Unit All

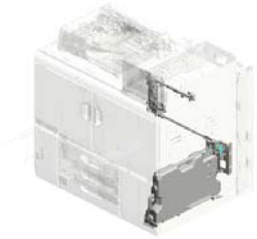

U013
USED TONER



U014
SEPARATION/TRANSPORT

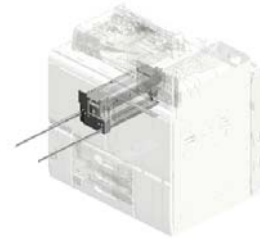

U015
FUSING

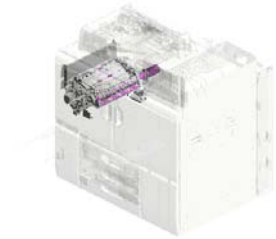

U016
PAPER EXIT

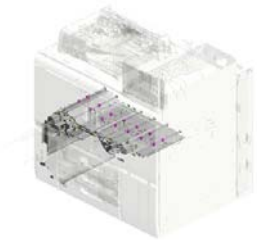

U017
DUPLEX



U018
MAIN DRIVE

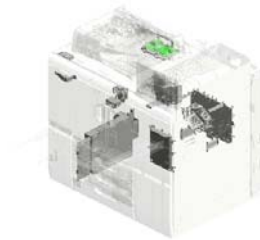

U019
ELECTRICAL



U020
CONTROLLER



U021
AIR COOLING



U022
MAIN FRAME

U001.EXTERIOR

U001_S001
D1791454
DOOR:TONER SUPPLY:ASS'
Y



U001_S004
D2701543
INNER COVER:INTERMEDIA
TE TRANSFER:ASSY



U001_S003
D2701488
SUPPORTING PLATE:DOOR:
FRONT LEFT:ASS'Y

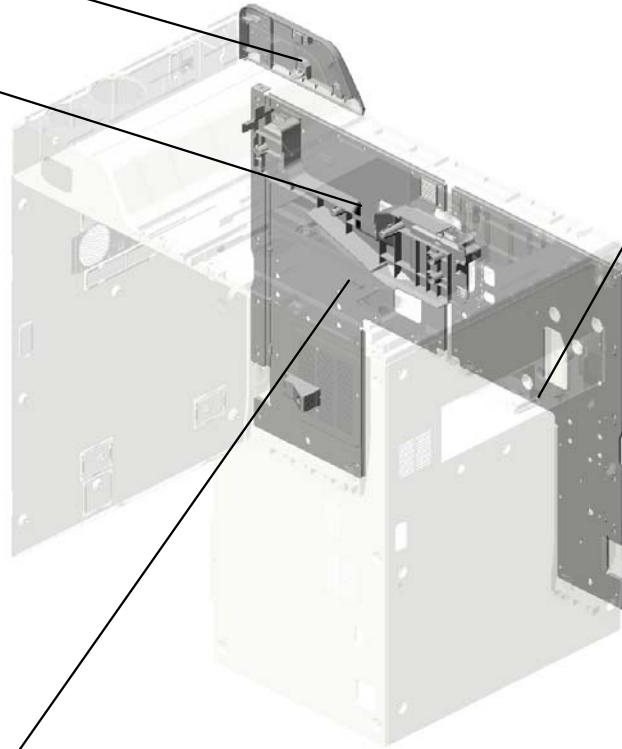

U001_S002
D1791506
SUPPORTING PLATE:DOOR:
FRONT RIGHT:ASS'Y



U001 EXTERIOR



- 5.04544010N (x7) TAPPING SCREW: ROUND POINT:4X10
- 12.52062686 (x2) SNAP RING
- 7.08025330 (x77) PAN HEAD WITH COLLAR TAPPING SCREW:PF:4X10
- 6.07050040N (x24) WASHER:DIA4
- 18.C2672944 (x2) SCREW:ACTUATOR: SURFACE OF PAPER SENSOR

- 19.D0743829 (x2) DECAL: POSITIONING DISPLAY:TCRU

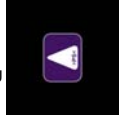

- 16.B2342390 (x4) FLANGED HEXAGONAL HEAD BOLT: M4X8



- 14.AC020152 (x6) LENS:LED:3



- 15.AC020153 (x3) LENS:LED:4



- 21.D0747828 CAP:CONNECTOR



- 20.D0747782 (x2) GRIP:DOOR:FRONT
- 9.11050511 (x5) HARNESS CLAMP - LWS-0306ZC
- 1.03540080N (x3) SCREW:M4X8
- 3.04514008N (x58) TAPPING SCREW: 4X8
- 2.03604008N (x6) SCREW - M4X8

- 8.09543025N (x2) SCREW:POLISHED ROUND/SPRING:M 3X25



- 16.B2342390 (x3) FLANGED HEXAGONAL HEAD BOLT: M4X8



- 17.C1012360 (x2) SNAP RING

- 11.12042612 (x2) MICRO SWITCH:D3 V-16506-3C25



- 1.03540080N (x 3) SCREW:M4X8
- 3.04514008N (x 4) TAPPING SCREW:4X8

- 13.AA143797 CONNECTOR GUI DE PIN

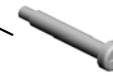

- 4.04544008Q (x2) TAPPING SCREW - M4X8



- 10.11050723 CLAMPS:WES-0507



U001 EXTERIOR



- 31.D1791451 CAP:KEY COUNT
ER
- 35.D1791460 (x2)
HINGE:DOOR:TON
ER SUPPLY
- 45.D1791497 DOOR:FRONT RIG
HT:UPPER
- 37.D1791470 BRACKET:COVER:
FRONT UPPER
- 36.D1791469 COVER:FRONT UP
PER

28.D1791443
COVER:UPPER RI
GHT

23.D0747830
COVER:LARGE CA
PACITY TRAY

30.D1791446
COVER:UPPER RE
AR

22.D0747829
(x4)
CAP:JOINT:LARGE
CAPACITY TRAY

24.D0747831
COVER:CONNECT
OR:LARGE CAPAC
ITY TRAY

26.D0747861
HINGE:RIGHT LOW
ER:ASS'Y

41.D1791483
(x2)
LEVER:SAFETY S
WITCH

43.D1791487
DUCT:DOOR:FRO
NT LEFT:ASS'Y

42.D1791485
DOOR:FRONT LEF
T:LOWER

25.D0747854
HINGE:LEFT LOWE
R:ASS'Y

38.D1791471
LEVER:SAFETY S
WITCH

39.D1791476
BRACKET:SAFETY
SWITCH

29.D1791444
COVER:UPPER FR
ONT

27.D1791442
COVER:DC_SW

40.D1791477
SHIELD PLATE:SA
FETY SWITCH

U001 EXTERIOR

46.D1791499
CAP:MM22

53.D1791533
HINGE:RIGHT UPPER

57.D1791583
(x2)
SEAL:PLATE:MAGNET CATCH

56.D1791582
(x2)
PLATE:MAGNET CATCH

51.D1791526
STAY:SAFETY SWITCH

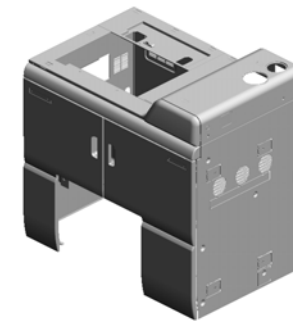

63.D2701450
COVER:TONER SUPPLY:UPPER

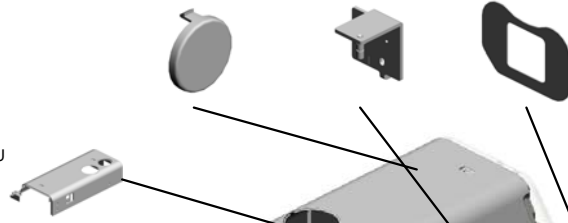

72.D2701542
(x3)
DECAL:H-TEMP WARNING:PAPER FEED:ABS



69.D2701538
INNER COVER:PULL OUT:RIGHT

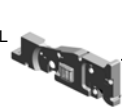

50.D1791514
COVER:MAIN:RIGHT



47.D1791500
DOOR:FRONT RIGHT:LOWER



68.D2701516
COVER:MAIN:REAR



55.D1791572
(x2)
BRACKET:EARTH:DOOR:LOWER



54.D1791571
(x2)
BRACKET:EARTH:DOOR:MIDDLE



66.D2701508
COVER:MAIN:LEFT



76.D2701563
INNER COVER:REVERSE SUB-UNIT:LOWER



52.D1791531
HINGE:LEFT UPPER



64.D2701481
DOOR:FRONT LEFT:UPPER



71.D2701541
DECAL:H-TEMP WARNING:EXIT:FUSING:ABS



70.D2701540
INNER COVER:PULL OUT:LEFT



75.D2701562
INNER COVER:REVERSE SUB-UNIT:UPPER



U001 EXTERIOR

87.D5481243 STAND:UN LOCK
 80.D2701568 DECAL:POSITIONI NG DISPLAY:TCRU :ABS
 89.G1781602 ARM:SAFETY SWI TCH:UPPER:ASS'Y
 78.D2701566 INNER COVER:LEF T UPPER



82.D2701572
DECAL:B2



81.D2701571
DECAL:B1



79.D2701567
DECAL:MAIN SWIT CH:ABS



90.M0447747
(x7)
CAP:COVER:REAR

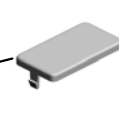

83.D2701585
DECAL:D1

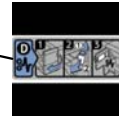

84.D2701586
DECAL:E



77.D2701564
DECAL:TOTAL CO UNTER:ABS



U001_S001
DOOR:TONER SUPPLY:ASS'Y

7.08025330 (x8)
PAN HEAD WITH COLLAR TAPPING SCREW:PF:4X10

60.D1793366
DECAL:REPLACEMENT INDICATION:TONER BOTTLE

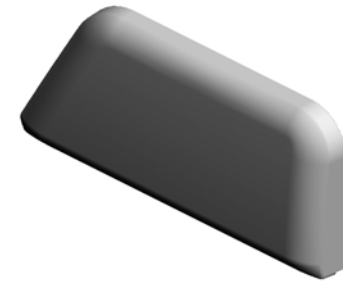

32.D1791454
DOOR:TONER SUPPLY:ASS'Y

33.D1791456
SUPPORTING PLATE:HINGE:DOOR:TONER SUPPLY

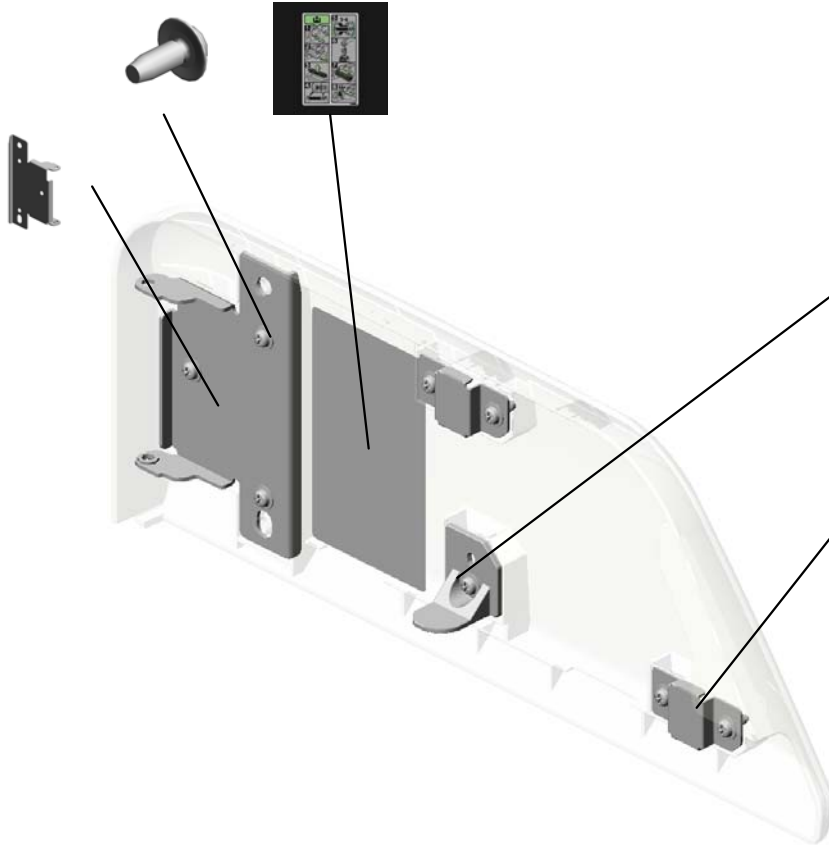

86.D3551333
SHIELDING PLATE:SAFETY SWITCH:DOOR



34.D1791457 (x2)
MAGNET CATCH PLATE:DOOR:TONER SUPPLY

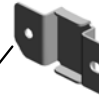

U001_S002

SUPPORTING PLATE:DOOR:FRONT RIGHT:ASS'Y

67.D2701509 BRACKET:SUPPO
RTING PLATE:DOO
R:FRONT RIGHT

61.D1796913 SEAL:INNER COVE
R:OPTICAL WRITIN
G MD:COOLING

58.D1791585 DECAL:MISFEED R
EMOVAL:LOCATIO
N

49.D1791506
SUPPORTING PLA
TE:DOOR:FRONT
RIGHT:ASS'Y



1.03540080N
(x12)
SCREW:M4X8

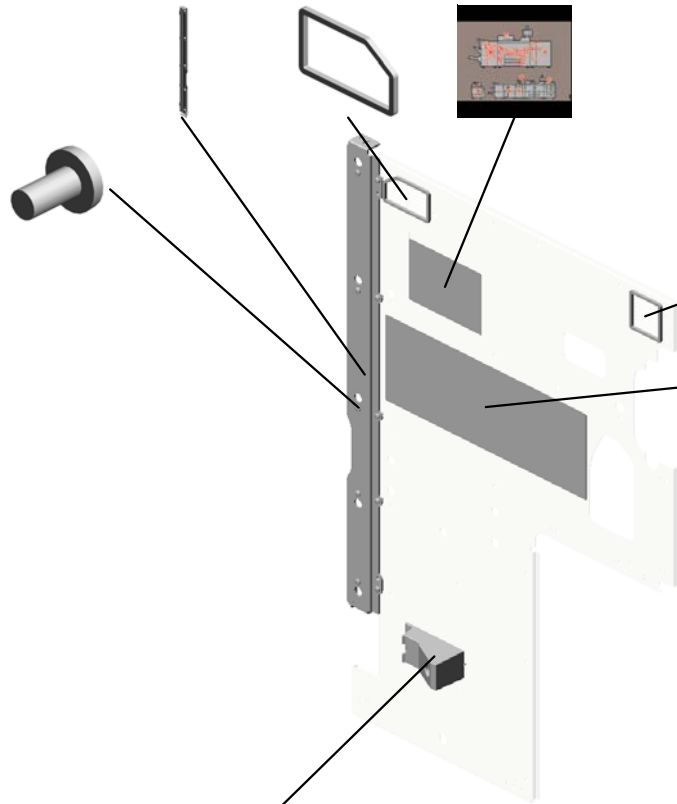

62.D1796914
SEAL:INNER COVE
R:DEVELOPMENT:
COOLING

59.D1791591
DECAL:MISFEED R
EMOVAL:ABC

48.D1791505
STOPPER:GUIDE P
LATE:VERTICAL T
RANSPORT

U001_S003
SUPPORTING PLATE:DOOR:FRONT LEFT:ASS'Y

85.D2701592
DECAL:MISFEED R
EMOVAL:DEZ:ABS

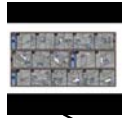

65.D2701488
SUPPORTING PLA
TE:DOOR:FRONT L
EFT:ASS'Y

1.03540080N
(x10)
SCREW:M4X8



88.D7414595
DECAL:PAPER EXI
T SUB-UNIT:MISFE
ED REMOVAL

44.D1791490
BRACKET:SUPPO
RTING PLATE:DOO
R:FRONT LEFT



U001	U002	U003	U004	U005	U006	U007	U008	U009	U010	U011	U012	U013	U014	U015	U016	U017	U018	U019	U020	U021
------	------	------	------	------	------	------	------	------	------	------	------	------	------	------	------	------	------	------	------	------

U001_S004

INNER COVER:INTERMEDIATE TRANSFER:ASS'Y

80.D2701568
(x4)
DECAL:POSITIONI
NG DISPLAY:TCRU
:ABS

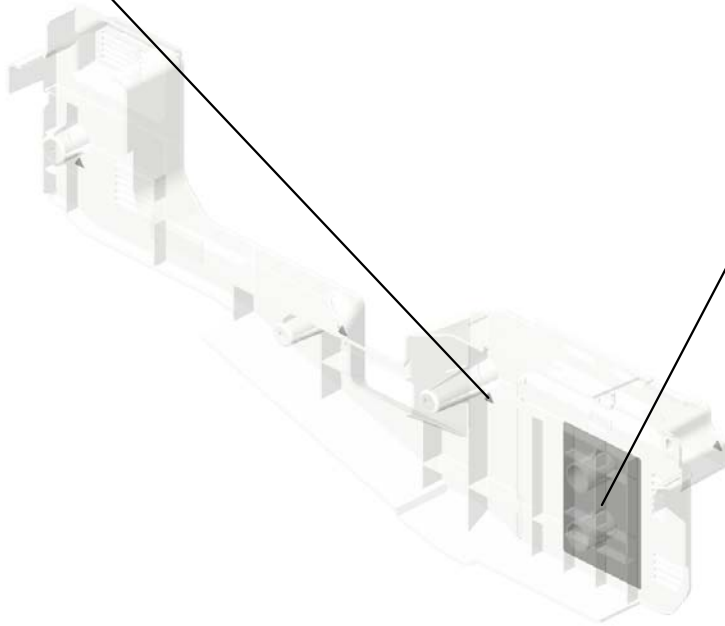

74.D2701546
DECAL:PULL OUT:
MIDDLE:ABS

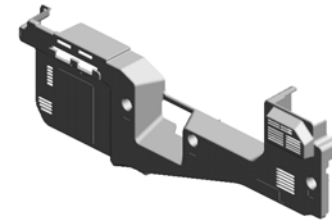

73.D2701543
INNER COVER:INT
ERMEDIATE TRAN
SFER:ASS'Y

U002.OPERATION

U002_S001
D2707230
(NA):OPERATION PANEL:AS
S'Y

U002_S002
D2707232
(CHN/EU,AA,TWN,KOR):OPE
RATION PANEL:ASS'Y

U002_S003
D2707231
(CHN/EU,AA,TWN,KOR):OPE
RATION PANEL:ASS'Y

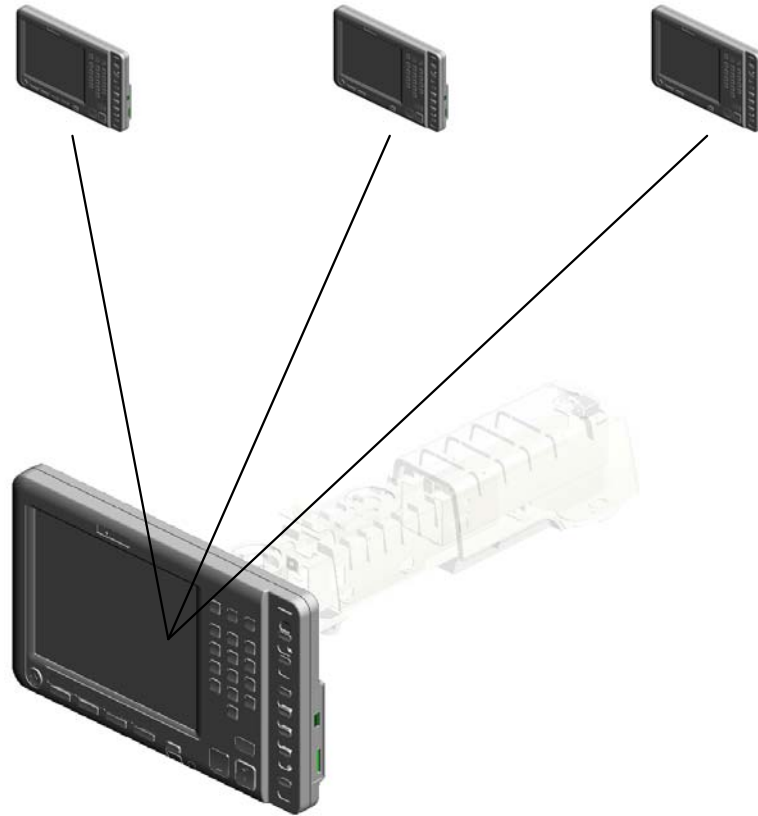

U002_S001.(NA):OPERATION PANEL:ASS'Y

U002_S001_S001
D1797302
(NA):COVER:FRONT:ASS'Y



U001	U002	U003	U004	U005	U006	U007	U008	U009	U010	U011	U012	U013	U014	U015	U016	U017	U018	U019	U020	U021
------	-------------	------	------	------	------	------	------	------	------	------	------	------	------	------	------	------	------	------	------	------

U002_S002.(CHN/EU,AA,TWN,KOR):OPERATION PANEL:ASS'Y

U002_S002_S001
D1797304
(CHN/EU,AA,TWN,KOR):COV
ER:FRONT:ASS'Y



U001	U002	U003	U004	U005	U006	U007	U008	U009	U010	U011	U012	U013	U014	U015	U016	U017	U018	U019	U020	U021
------	-------------	------	------	------	------	------	------	------	------	------	------	------	------	------	------	------	------	------	------	------

U002_S003.(CHN/EU,AA,TWN,KOR):OPERATION PANEL:ASS'Y

U002_S003_S001
D1797304
(CHN/EU,AA,TWN,KOR):COV
ER:FRONT:ASS'Y



U001	U002	U003	U004	U005	U006	U007	U008	U009	U010	U011	U012	U013	U014	U015	U016	U017	U018	U019	U020	U021
------	-------------	------	------	------	------	------	------	------	------	------	------	------	------	------	------	------	------	------	------	------

U002 OPERATION

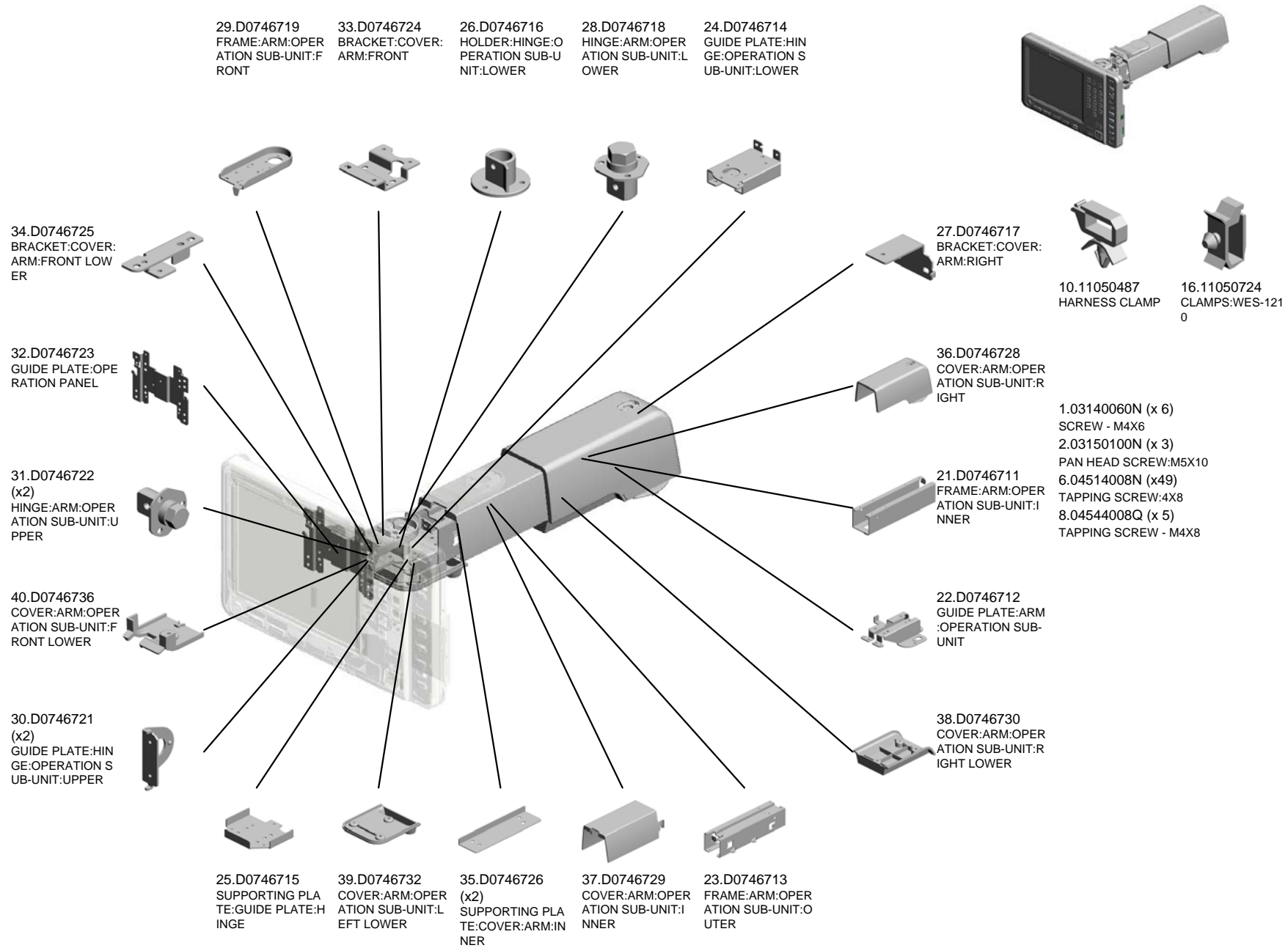

U002 OPERATION

46.D1797220
COVER:ARM:OPER
ATION SUB-UNIT:F
RONT

47.D1797233
COVER:ARM:OPER
ATION SUB-UNIT:F
RONT



42.D0746739
HOLDER:HINGE:O
PERATION SUB-U
NIT:UPPER

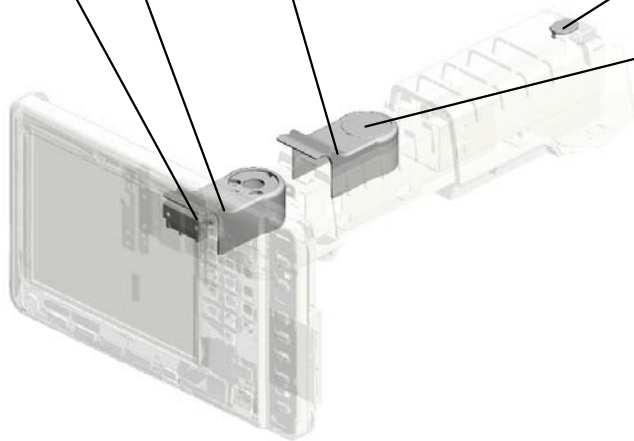
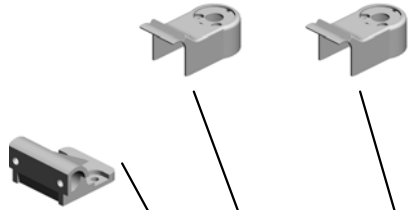

41.D0746738
CAP:COVER:ARM:
RIGHT



62.D1946737
CAP:COVER:ARM:
FRONT



U002_S001
(NA):OPERATION PANEL:ASS'Y

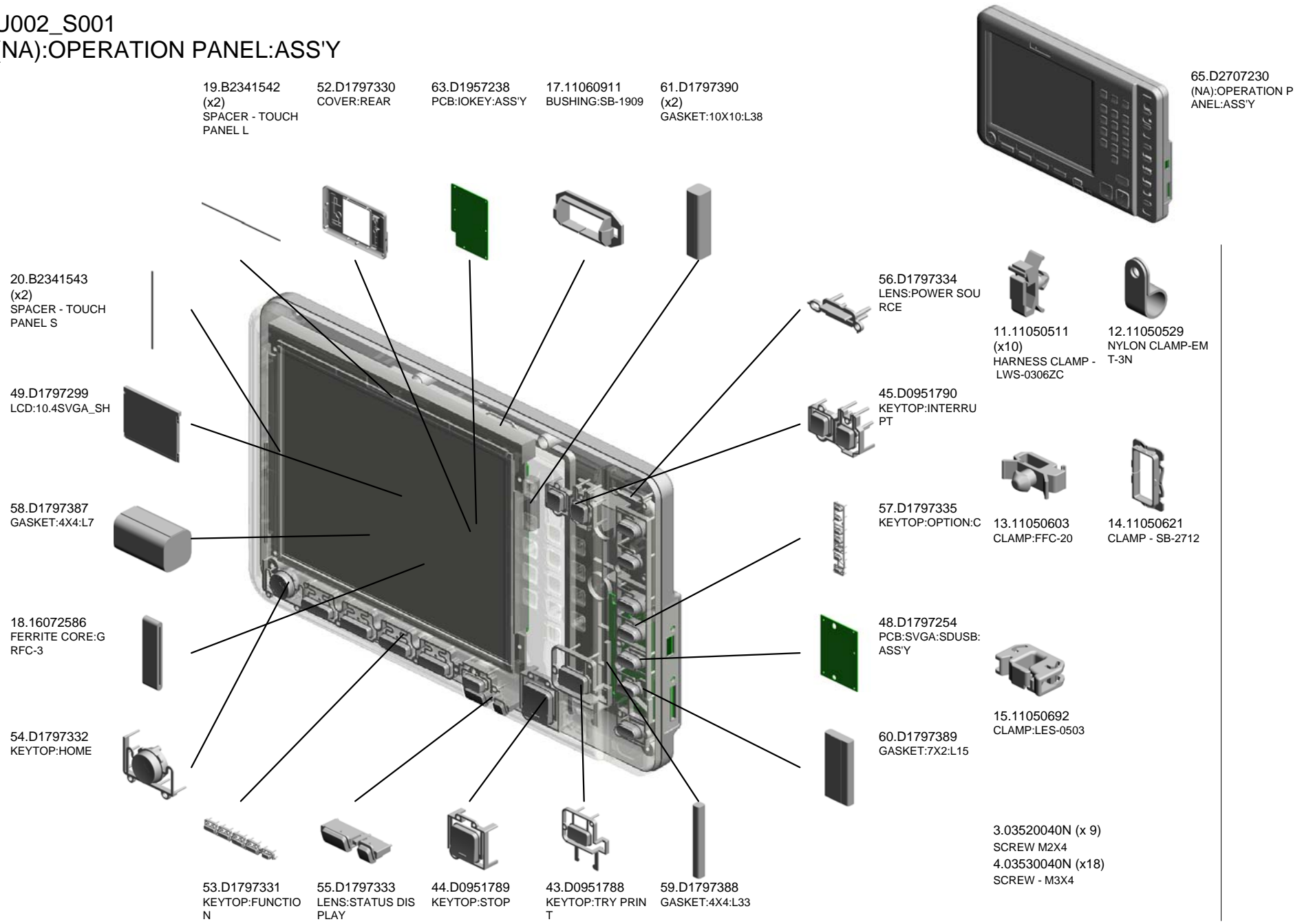

U001	U002	U003	U004	U005	U006	U007	U008	U009	U010	U011	U012	U013	U014	U015	U016	U017	U018	U019	U020	U021
------	-------------	------	------	------	------	------	------	------	------	------	------	------	------	------	------	------	------	------	------	------

U002_S001
 (NA):OPERATION PANEL:ASS'Y

73.M0771800 TOUCH PANEL:10.4INCH
 68.D2707250 PCB:LCDCAR2FT:ASSY
 72.M0771769 KEYTOP:RESET SWITCH



65.D2707230
 (NA):OPERATION PANEL:ASSY

69.M0771766
 KNOB:VARIABLE RESISTOR

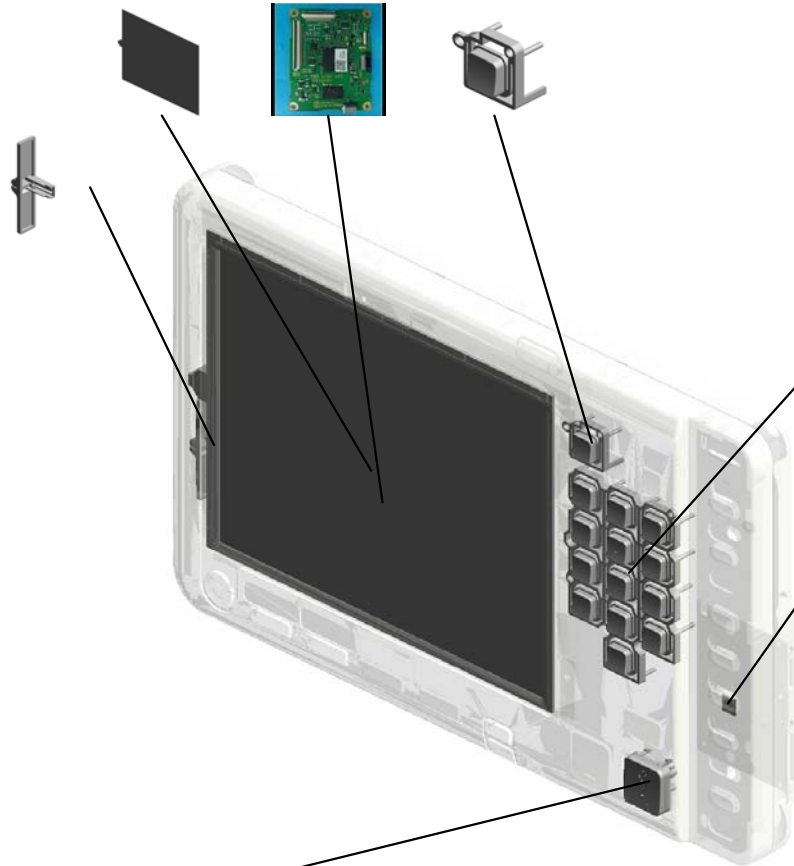

70.M0771767
 KEYTOP:START

71.M0771768
 KEYTOP:10KEY

64.D1957245
 ABSORPTION SHEET:LCD

5.04503010N (x36)
 TAPPING SCREW - M3X10
 7.04523010P (x 4)
 BINDING SELF-TAPPING SCREW:3X10
 9.09544008N (x 3)
 SCREW - M4X8

U002_S001_S001
(NA):COVER:FRONT:ASS'Y



50.D1797302
(NA):COVER:FRON
T:ASS'Y

5.04503010N (x 2)
TAPPING SCREW - M3X10

U001	U002	U003	U004	U005	U006	U007	U008	U009	U010	U011	U012	U013	U014	U015	U016	U017	U018	U019	U020	U021
------	------	------	------	------	------	------	------	------	------	------	------	------	------	------	------	------	------	------	------	------

U002_S002
(CHN/EU,AA,TWN,KOR):OPERATION PANEL:ASS'Y



67.D2707232
(CHN/EU,AA,TWN,
KOR):OPERATION
PANEL:ASS'Y

- 19.B2341542 (x2) SPACER - TOUCH PANEL L
- 49.D1797299 LCD:10.4SVGA_SH
- 52.D1797330 COVER:REAR
- 17.11060911 BUSHING:SB-1909
- 61.D1797390 (x2) GASKET:10X10:L38

20.B2341543 (x2) SPACER - TOUCH PANEL S

58.D1797387 GASKET:4X4:L7

14.11050621 CLAMP - SB-2712

54.D1797332 KEYTOP:HOME

53.D1797331 KEYTOP:FUNCTION

55.D1797333 LENS:STATUS DISPLAY

44.D0951789 KEYTOP:STOP

18.16072586 FERRITE CORE:GRFC-3

43.D0951788 KEYTOP:TRY PRINT

59.D1797388 GASKET:4X4:L33

56.D1797334 LENS:POWER SOURCE

11.11050511 (x10) HARNESS CLAMP - LWS-0306ZC

12.11050529 NYLON CLAMP-EM T-3N

45.D0951790 KEYTOP:INTERRUPT

57.D1797335 KEYTOP:OPTION:C

13.11050603 CLAMP:FFC-20

15.11050692 CLAMP:LES-0503

48.D1797254 PCB:SVGA:SDUSB:ASS'Y

3.03520040N (x 9) SCREW M2X4

4.03530040N (x18) SCREW - M3X4

5.04503010N (x36) TAPPING SCREW - M3X10

7.04523010P (x 4) BINDING SELF-TAPPING SCREW:3X10

9.09544008N (x 3) SCREW - M4X8

U002_S002
 (CHN/EU,AA,TWN,KOR):OPERATION PANEL:ASS'Y

73.M0771800 63.D1957238
 TOUCH PANEL:10. PCB:IOKEY:ASS'Y
 4INCH



67.D2707232
 (CHN/EU,AA,TWN,
 KOR):OPERATION
 PANEL:ASS'Y

69.M0771766
 KNOB:VARIABLE R
 ESISTOR



68.D2707250
 PCB:LDCAR2FT:A
 SS'Y

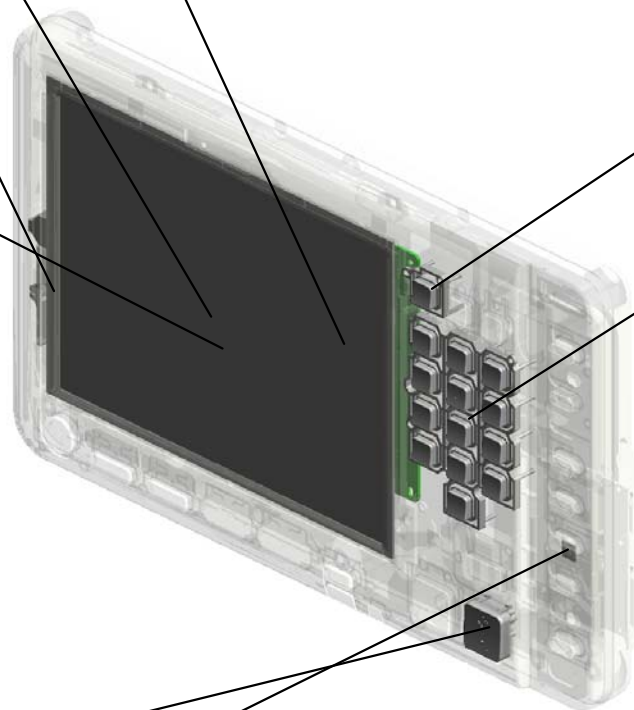

72.M0771769
 KEYTOP:RESET S
 WITCH



71.M0771768
 KEYTOP:10KEY

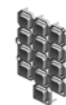

70.M0771767
 KEYTOP:START



64.D1957245
 ABSORPTION SHE
 ET:LCD



U002_S002_S001
(CHN/EU,AA,TWN,KOR):COVER:FRONT:ASS'Y



51.D1797304
(CHN/EU,AA,TWN,
KOR):COVER:FRO
NT:ASS'Y

5.04503010N (x 2)
TAPPING SCREW - M3X10

U001	U002	U003	U004	U005	U006	U007	U008	U009	U010	U011	U012	U013	U014	U015	U016	U017	U018	U019	U020	U021
------	------	------	------	------	------	------	------	------	------	------	------	------	------	------	------	------	------	------	------	------

U002_S003
(CHN/EU,AA,TWN,KOR):OPERATION PANEL:ASS'Y



66.D2707231
(CHN/EU,AA,TWN,
KOR):OPERATION
PANEL:ASS'Y

- 19.B2341542 (x2) SPACER - TOUCH PANEL L
- 49.D1797299 LCD:10.4SVGA_SH
- 52.D1797330 COVER:REAR
- 17.11060911 BUSHING:SB-1909
- 61.D1797390 (x2) GASKET:10X10:L38

20.B2341543 (x2) SPACER - TOUCH PANEL S

58.D1797387 GASKET:4X4:L7

14.11050621 CLAMP - SB-2712

54.D1797332 KEYTOP:HOME

53.D1797331 KEYTOP:FUNCTION

55.D1797333 LENS:STATUS DISPLAY

44.D0951789 KEYTOP:STOP

18.16072586 FERRITE CORE:GRFC-3

43.D0951788 KEYTOP:TRY PRINT

59.D1797388 GASKET:4X4:L33

56.D1797334 LENS:POWER SOURCE



11.11050511 (x10) HARNESS CLAMP - LWS-0306ZC

12.11050529 NYLON CLAMP-EM T-3N

45.D0951790 KEYTOP:INTERRUPT



57.D1797335 KEYTOP:OPTION:C



13.11050603 CLAMP:FFC-20



15.11050692 CLAMP:LES-0503

48.D1797254 PCB:SVGA:SDUSB: ASS'Y



3.03520040N (x 9) SCREW M2X4

4.03530040N (x18) SCREW - M3X4

5.04503010N (x36) TAPPING SCREW - M3X10

7.04523010P (x 4) BINDING SELF-TAPPING SCREW:3X10

9.09544008N (x 3) SCREW - M4X8

60.D1797389 GASKET:7X2:L15



U002_S003
 (CHN/EU,AA,TWN,KOR):OPERATION PANEL:ASS'Y

73.M0771800 63.D1957238
 TOUCH PANEL:10. PCB:IOKEY:ASS'Y
 4INCH



66.D2707231
 (CHN/EU,AA,TWN,
 KOR):OPERATION
 PANEL:ASS'Y

69.M0771766
 KNOB:VARIABLE R
 ESISTOR



68.D2707250
 PCB:LDCAR2FT:A
 SS'Y

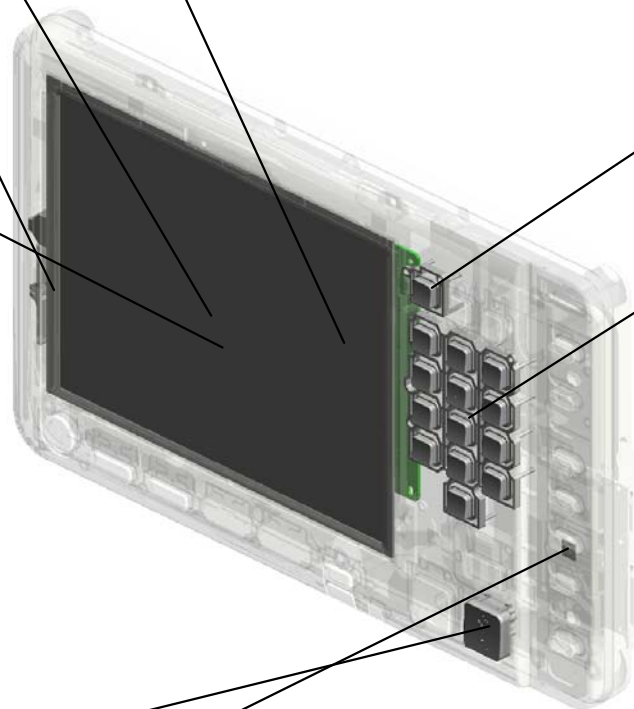

72.M0771769
 KEYTOP:RESET S
 WITCH



71.M0771768
 KEYTOP:10KEY

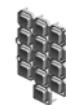

70.M0771767
 KEYTOP:START



64.D1957245
 ABSORPTION SHE
 ET:LCD



U002_S003_S001
(CHN/EU,AA,TWN,KOR):COVER:FRONT:ASS'Y



51.D1797304
(CHN/EU,AA,TWN,
KOR):COVER:FRO
NT:ASS'Y

5.04503010N (x 2)
TAPPING SCREW - M3X10

U001	U002	U003	U004	U005	U006	U007	U008	U009	U010	U011	U012	U013	U014	U015	U016	U017	U018	U019	U020	U021
------	------	------	------	------	------	------	------	------	------	------	------	------	------	------	------	------	------	------	------	------

U003.ADF

U003_S001
D1941201
ADF:ASS'Y

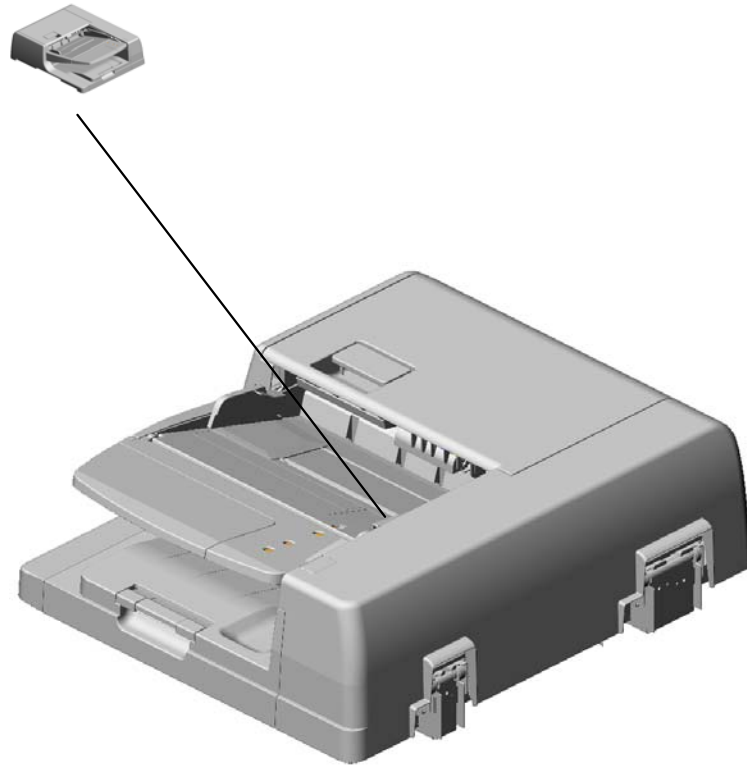

U001	U002	U003	U004	U005	U006	U007	U008	U009	U010	U011	U012	U013	U014	U015	U016	U017	U018	U019	U020	U021
------	------	------	------	------	------	------	------	------	------	------	------	------	------	------	------	------	------	------	------	------

U003_S001.ADF:ASS'Y

U003_S001_S007
D7312200
SHAFT:SEPARATION:ASS'Y

U003_S001_S005
D6832110
ROLLER:PULL OUT:DRIVE

U003_S001_S006
D6832210
ROLLER:MIDDLE:DRIVE

U003_S001_S012
D6833710
ROLLER:CONTACT IMAGE S
ENSOR:EXIT:DRIVE:PRESS
FIT

U003_S001_S004
D6831680
CAM:PICKUP

U003_S001_S009
D3B03810
GUIDE PLATE:EXIT:UPPER:A
SS'Y

U003_S001_S001
D6831620
SHAFT:SEPARATION:DRIVE:
INPUT:SUB-ASS'Y

U003_S001_S011
D6830360
GUIDE:EXIT:LOWER:ASS'Y

U003_S001_S003
D6831640
SHAFT:INPUT:PAPER FEED:
SUB-ASS'Y

U003_S001_S008
AX040254
DC MOTOR:RISING TRAY:AS
S'Y:1.007W:BRUSH

U003_S001_S010
D6833150
ROLLER:SCANNING:EXIT:DR
IVE:ASS'Y

U003_S001_S002
D6831632
SHAFT:REVERSE ROLLER:S
UB-ASS'Y

U003_S001.ADF:ASS'Y

U003_S001_S015
D7314370
COVER:PAPER FEED:ASS'Y

U003_S001_S016
D7314510
COVER:LOWER:ASS'Y

U003_S001_S013
D6833411
GUIDE:SCANNING:ENTRANC
E:LOWER:SUB-ASS'Y

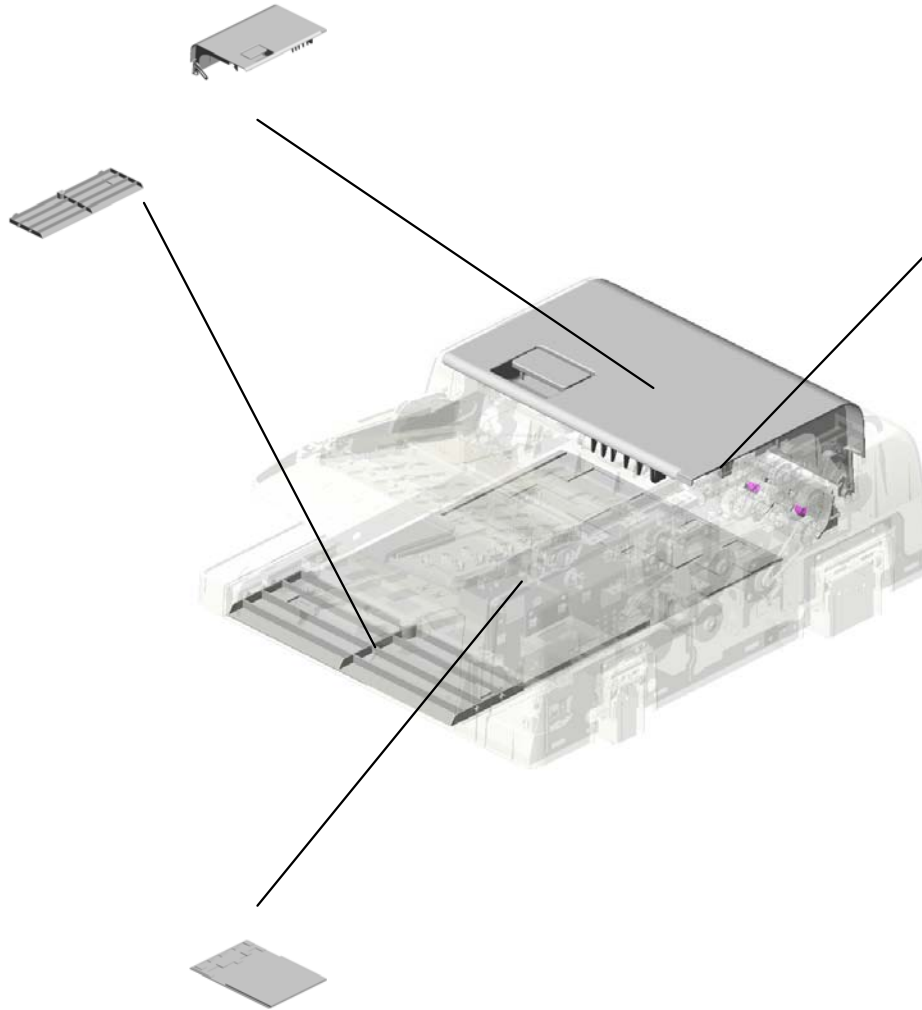

U003_S001_S014
D3B04720
PRESSURE PLATE:ASS'Y

U001	U002	U003	U004	U005	U006	U007	U008	U009	U010	U011	U012	U013	U014	U015	U016	U017	U018	U019	U020	U021
------	------	------	------	------	------	------	------	------	------	------	------	------	------	------	------	------	------	------	------	------

U003_S001_S007.SHAFT:SEPARATION:ASS'Y

U003_S001_S007_S001
D6832240
GUIDE:PAPER FEED:ENTRA
NCE:INNER BACK:ASS'Y



U001	U002	U003	U004	U005	U006	U007	U008	U009	U010	U011	U012	U013	U014	U015	U016	U017	U018	U019	U020	U021
------	------	------	------	------	------	------	------	------	------	------	------	------	------	------	------	------	------	------	------	------

U003_S001_S011.GUIDE:EXIT:LOWER:ASS'Y

U003_S001_S011_S002
D6833641
GUIDE:CONTACT IMAGE SE
NSOR:EXIT:LOWER:ASS'Y

U003_S001_S011_S001
D5433631
ROLLER:SCANNING:BEHIND
:ASS'Y

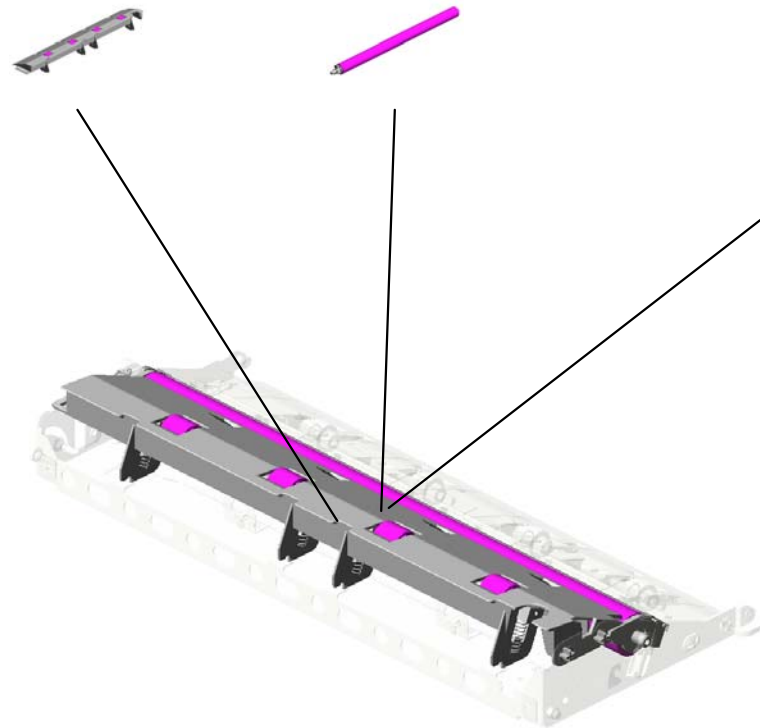

U003_S001_S011_S003
D6833662
GUIDE PLATE:CONTACT IMA
GE SENSOR:ENTRANCE:AS
S'Y

U001	U002	U003	U004	U005	U006	U007	U008	U009	U010	U011	U012	U013	U014	U015	U016	U017	U018	U019	U020	U021
------	------	------	------	------	------	------	------	------	------	------	------	------	------	------	------	------	------	------	------	------

U003
ADF

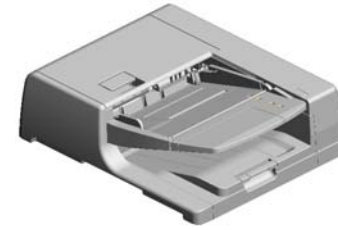

41.A8597211
(x2)
STEPPED SCREW

3.04514008N (x 2)
TAPPING SCREW:4X8
20.09514010N (x 2)
SCREW:POLISHED ROUND:M4X10

U003_S001
ADF:ASS'Y

23.11050551
CLAMP:LES-0505

17.08050103
(x2)
RETAINING RINGS
-E:SILENCER:DIA3

9.04543014Q
(x4)
TAPPING SCREW:
3X14

18.08050104
(x9)
RETAINING RINGS
-E:SILENCER:DIA4

14.07433806
RADIAL BALL BEA
RING:DIA6XDIA13X
5

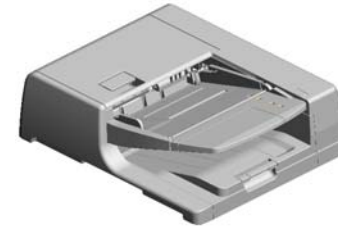

90.D1941201
ADF:ASS'Y

15.07433808
(x3)
RADIAL BALL BEA
RING:DIA8XDIA16X
5

19.08050106
(x6)
RETAINING RINGS
-E:SILENCER:DIA6

10.04583008N
(x21)
HEXAGON HEAD T
APPING SCREW:3
X8

26.11050724
CLAMPS:WES-121
0

11.07200030E
RETAINING RING -
M3

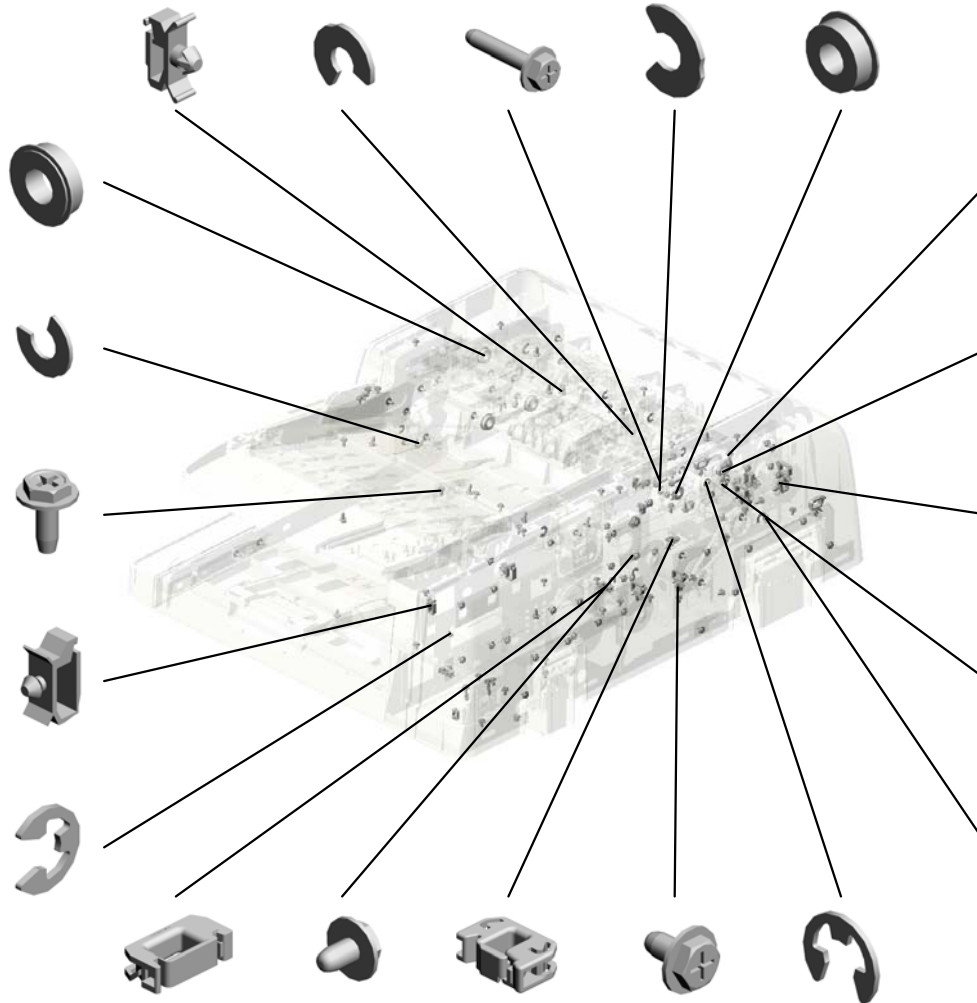

25.11050723
(x2)
CLAMPS:WES-050
7

6.04543005N
(x2)
HEXAGON HEAD T
APPING SCREW:R
OUND POINT:3X5

24.11050692
(x5)
CLAMP:LES-0503

8.04543006Q
(x103)
TAPPING SCREW -
M3X6

12.07200040E
(x3)
RETAINING RING -
M4

16.08025299
TAPPING SCREW -
M3X8

18.08050104
(x2)
RETAINING RINGS
-E:SILENCER:DIA4

22.11050508
HARNESS CLAMP -
LWS-0711

21.11050487
(x2)
HARNESS CLAMP

22.11050508
(x9)
HARNESS CLAMP -
LWS-0711

27.11050758
(x6)
CLAMP:LWSM-030
6A

30.16072256
FERRITE CORE:K3
NFR-08-ABK0

1.03530060N
(x2)
BIND SCREW - M3
X6

7.04543006N
(x8)
TAPPING SCREW:
ROUND POINT:3X6

88.B8301135
SCREW

102.D5224906
(x2)
STEPPED SCREW:
M3:DIA6:1.7MM:RO
UND POINT

8.04543006Q (x12)
TAPPING SCREW - M3X6

10.04583008N (x 4)
HEXAGON HEAD TAPPING SCREW:3X
8

U003_S001
ADF:ASS'Y

48.AA043684
SYNCHRONOUS B
ELT:60S1.5M390

33.54472681
SNAP RING

49.AA043685
SYNCHRONOUS B
ELT:40S2M258

31.52062686
(x2)
SNAP RING

29.12042612
(x2)
MICRO SWITCH:D3
V-16506-3C25

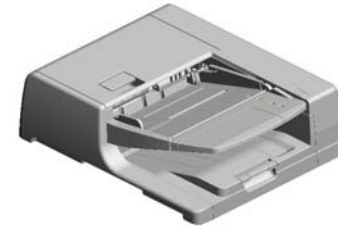

90.D1941201
ADF:ASS'Y

52.AA043710
SYNCHRONOUS B
ELT:40S2M158



55.AA080346
(x3)
BUSHING:FLANGE
TYPE:DIA6



56.AA080347
BUSHING - 8MM



32.52152621
SNAP RING - M6



44.AA043632
TIMING BELT - 40S
2M126



46.AA043682
SYNCHRONOUS B
ELT:60S1.5M150



47.AA043683
SYNCHRONOUS B
ELT:60S1.5M204



51.AA043698
SYNCHRONOUS B
ELT:40S1.5M300



53.AA060842
(x3)
TENSION SPRING



50.AA043694
SYNCHRONOUS B
ELT:B40S2M202



45.AA043681
SYNCHRONOUS B
ELT:40S2M108



43.AA043339
TIMING BELT:PAP
ER EXIT:40S2M122



27.11050758
(x13)
CLAMP:LWSM-030
6A



36.A5482139
PULLEY



35.A4221063
SEAL - 0.7X13X20



28.11060713 (x 2)
CABLE HOLDER



U003_S001
ADF:ASS'Y

59.AA082144
(x2)
BUSHING - 8X12X7

63.AA143791
SCREW:SAFETY

61.AA143788
PIN:GUIDE PLATE:
PAPER FEED

87.B8041180
(x4)
DISCHARGE BRUS
H:PUNCH UNIT

76.B4772622
(x3)
DISCHARGE BRUS
H:L11

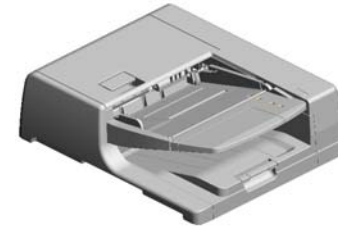

90.D1941201
ADF:ASS'Y

62.AA143789
SHAFT:CLEANER

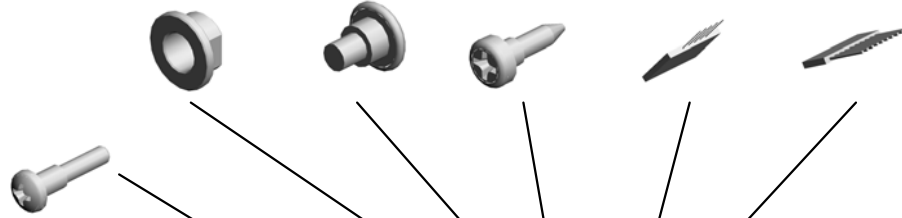

71.B0434645
(x4)
SPRING - 2N

86.B8022536
SLIDER:SIDE FENCE



69.AW020224
(x9)
PHOTOINTERRUPTOR:GP1A173LCS
VF



85.B8022532
SPRING PLATE:SIDE FENCE



67.AW010151
(x5)
PHOTO REFLECTIVE SENSOR:PS122T
L1-A



68.AW020190
PHOTOINTERRUPTOR



82.B7003305
TIMING BELT:B40S
2M152



66.AW010150
(x4)
PHOTO REFLECTIVE SENSOR:ORIGINAL TRAY



64.AA143842
SCREW:DIA6:14.5:
M4



83.B7061859
SCREW:SLIDER:LOCK



81.B6523174
TENSION SPRING



79.B4774131
(x4)
SPRING



57.AA082101
(x6)
BUSHING - 6X10X6



73.B3871951
SPRING - PAPER SIZE SENSOR



U003_S001
ADF:ASS'Y

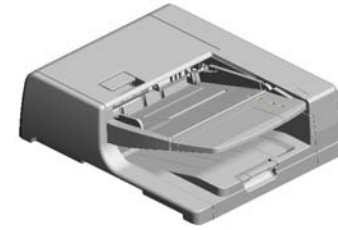

90.D1941201
ADF:ASS'Y

- 114.D5435125 (x2) SPRING PLATE:CAMBLE:CONTACT IMAGE SENSOR
- 112.D5434382 (x2) COMPRESSION SPRING:PULL OUT
- 113.D5434393 (x6) CUSHION:GUIDE PLATE:ENTRANCE:PAPER FEED:INNER BACK
- 121.D6831386 SHAFT:CONTACT POINT:ON OFF DETECTOR:PAPER FEED
- 105.D5431625 GEAR:Z24:SEPARATION

102.D5224906 (x8) STEPPED SCREW:M3:DIA6:1.7MM:ROUND POINT

108.D5431822 FLANGE:DIA24

103.D5412241 REVERSE ROLLER:PAPER FEED

107.D5431821 TIMING PULLEY:T3 3/24

89.D0951260 CAP:COVER:SCA

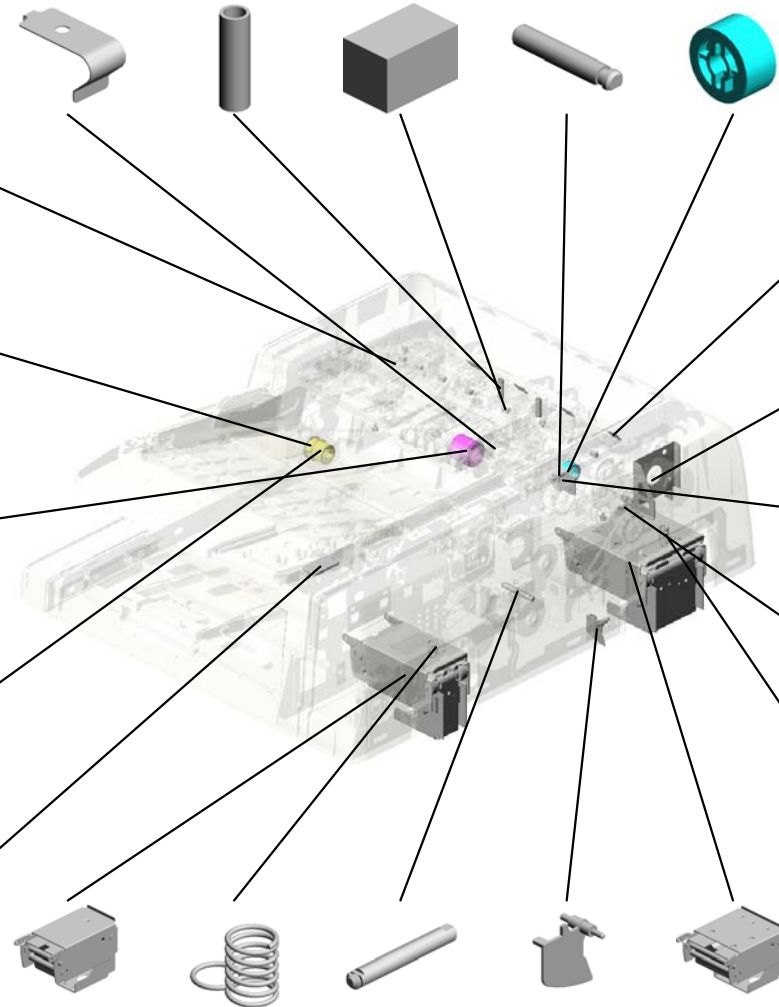

109.D5433314 (x4) SHEET:SCANNING:ENTRANCE:MIDDLE

91.D3AZ1762 BRACKET:MOTOR:MIDDLE

120.D6831385 BRACKET:SAFETY SWITCH:PAPER FEED

101.D4123145 TENSION SPRING:LEVER:MISFEED REMOVAL

104.D5431313 COMPRESSION SPRING:HINGE:LEFT

118.D6831350 HINGE:RIGHT:ASSY

119.D6831362 COMPRESSION SPRING:HINGE:RIGHT

106.D5431717 SHAFT:PULLEY:SCANNING:EXIT

115.D6421454 FEELER:APS

117.D6831320 HINGE:LEFT:ASSY

U003_S001
ADF:ASS'Y

- 122.D6831387 TENSION SPRING: ON OFF DETECTOR: PAPER FEED
- 132.D6831635 GEAR: REVERSE ROLLER: DRIVE
- 141.D6831691 GEAR: PAPER FEED: COUPLING
- 135.D6831643 GEAR: INPUT: PAPER FEED
- 140.D6831682 TIMING PULLEY: PICKUP: DRIVE

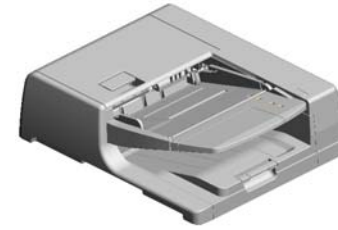

90.D1941201
ADF:ASS'Y

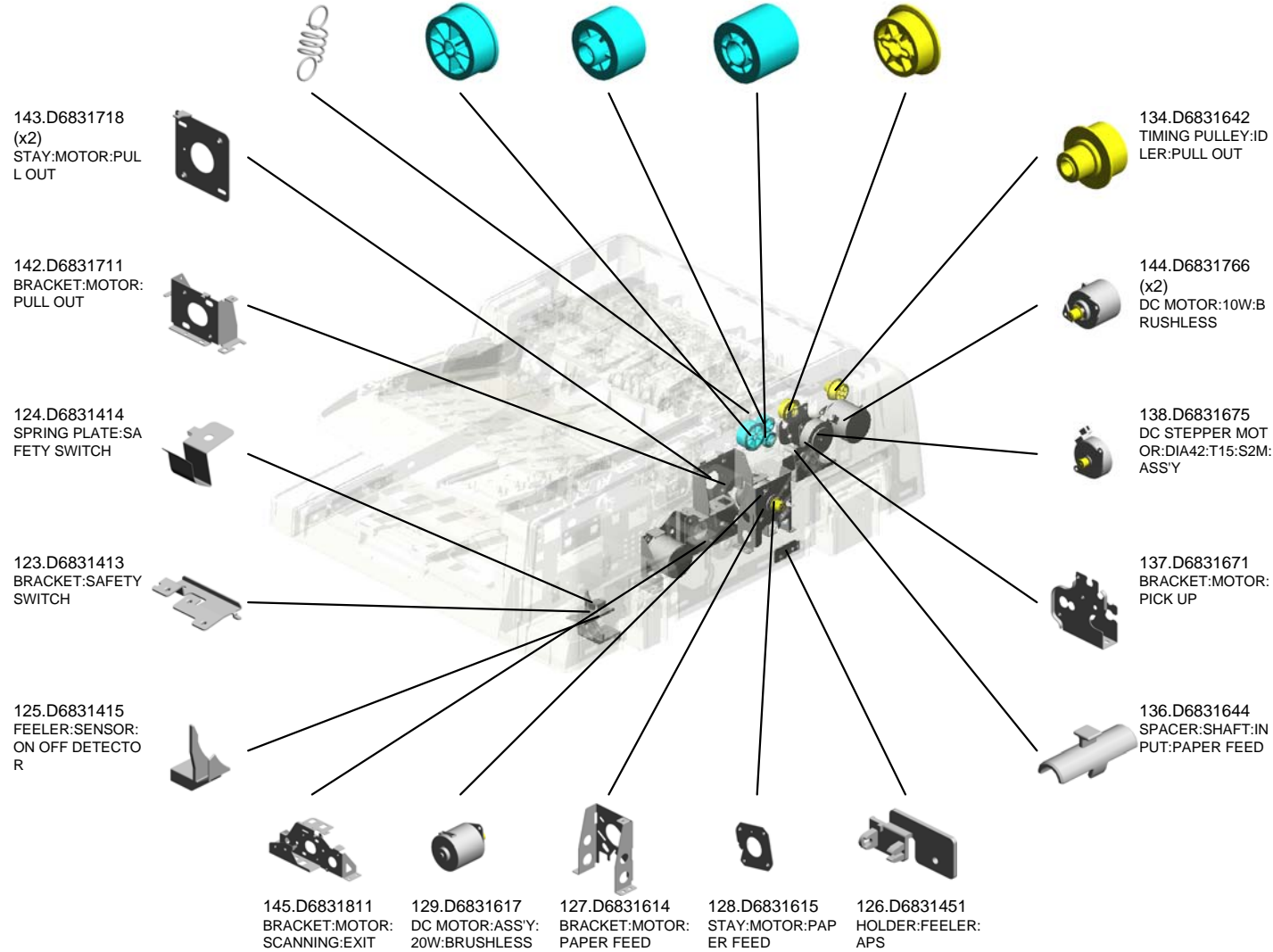

U003_S001
ADF:ASS'Y

- 151.D6831851 BRACKET:TENSIONER:SCANNING:FRONT
- 153.D6831856 TENSION SPRING:TENSION:SCANNING:FRONT
- 174.D6832510 GUIDE PLATE:PAPER FEED:LOWER:ASSY
- 159.D6832222 STOPPER:SHAFT:SEPARATION:DRIVE
- 171.D6832311 TORQUE LIMITER MECHANICAL CLUTCH:SEPARATOR



90.D1941201
ADF:ASS'Y

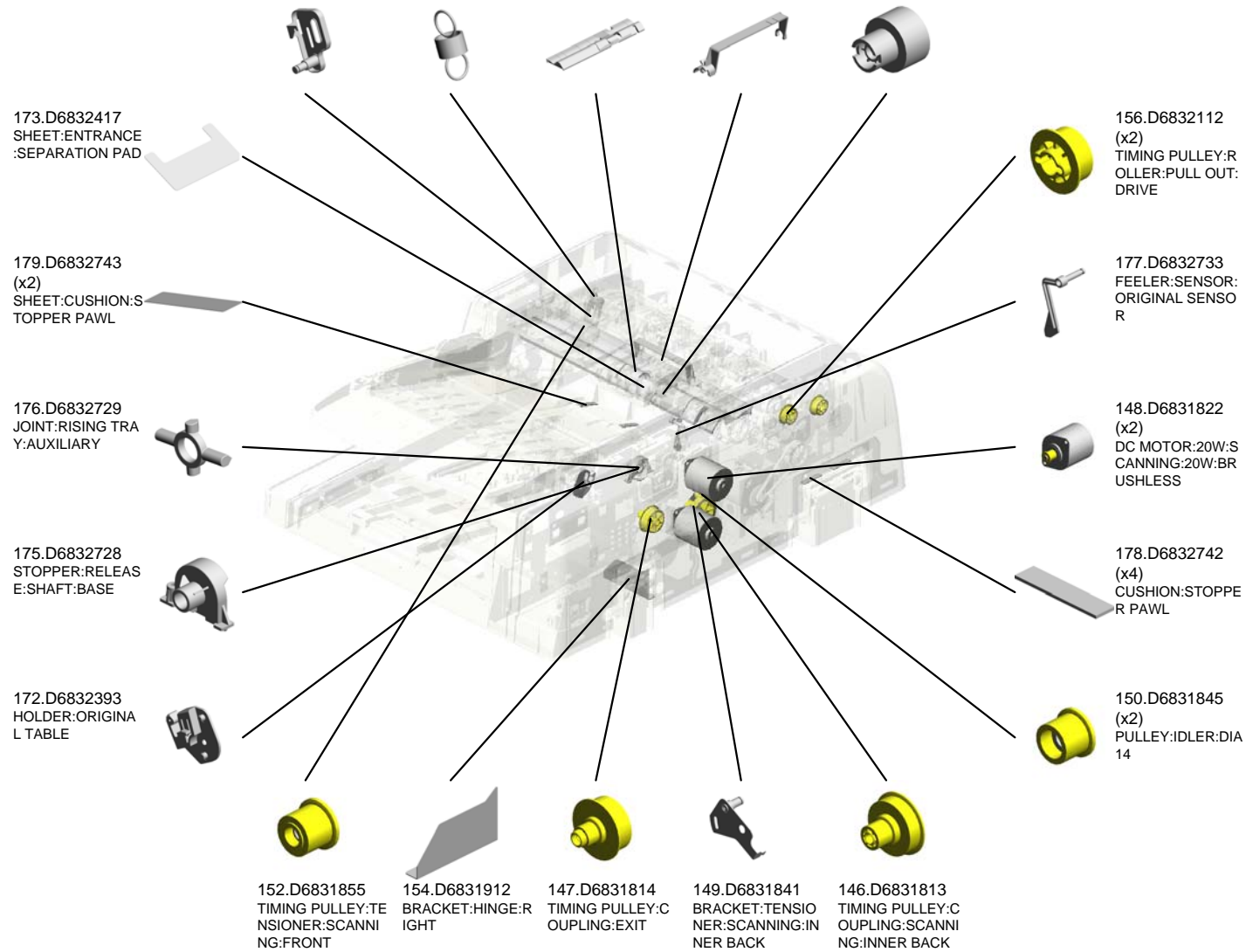

U003_S001
ADF:ASS'Y

189.D6833155
(x2)
TIMING PULLEY:R
OLLER:SCANNING:
EXIT:DRIVE

192.D6833260
SHEET:SCANNING:
EXIT:UPPER:ASS'Y

190.D6833221
GUIDE:SCANNING:
UPPER

198.D6833422
(x2)
LEVER:PRESSURE
RELEASE

185.D6832912
(x6)
FEELER:PAPER SI
ZE SENSOR

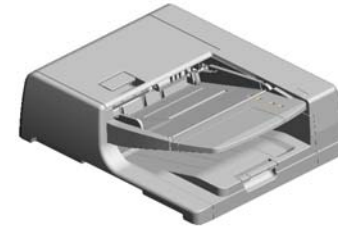

90.D1941201
ADF:ASS'Y

180.D6832747
(x3)
PAD:SIDE FENCE:
SMALL

181.D6832748
(x2)
PAD:SIDE FENCE:
LARGE

182.D6832752
LEVER:RISE:BASE

184.D6832781
ORIGINAL TABLE:
BEHIND

183.D6832755
SHAFT:RISE:BASE:
SUB-ASS'Y

199.D6833510
SHAFT:LEVER:MIS
FEED REMOVAL:
ASS'Y

194.D6833350
GUIDE PLATE:SCA
NNING

187.D6833111
ROLLER:SCANNIN
G:ENTRANCE:DRIVE

212.D6833714
TIMING PULLEY:R
OLLER:CIS:EXIT:DRIVE

191.D6833251
GROUND PLATE:R
OLLER

205.D6833645
(x2)
ROLLER:MIDDLE:DRIVE

186.D6832913
(x2)
SHEET:SENSOR:SEPARATION

197.D6833421
BASE:SCANNING:ENTRANCE:LOWER

193.D6833311
(x2)
BRACKET:GUIDE:SCANNING:UPPER

195.D6833361
(x2)
SPRING PLATE:GUIDE PLATE:SCANNING

U003_S001
ADF:ASS'Y

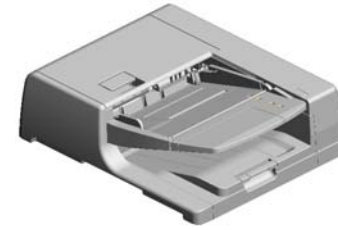

90.D1941201
ADF:ASS'Y

- 238.D6835863 CONTACT IMAGE SENSOR:ASS'Y
- 219.D6834325 BRACKET:GUIDE:PAPER FEED:FRONT
- 224.D6834345 DISCHARGE BRUSH:EXIT:L37
- 225.D6834350 DRIVEN ROLLER:PULL OUT
- 221.D6834341 BRACKET:PULL OUT:DRIVEN

213.D6833715 TIMING PULLEY:ROLLER:CIS:EXIT:FRONT



245.D7312746 SIDE FENCE:ORIGINAL TABLE



216.D6833911 ROLLER:EXIT:DRIVE



244.D7312734 COVER:LOWER:BASE



233.D6834430 (x4) ROLLER:EXIT:DRIVE



235.D6834442 (x4) TAPE:PRESSURE PLATE



234.D6834441 (x2) HOLDER:CUSHION:PRESSURE PLATE



231.D6834414 (x4) SPACER:EXIT ROLLER



232.D6834421 (x2) SHAFT:EXIT:DRIVE



217.D6833915 TIMING PULLEY:ROLLER:EXIT:DRIVE



218.D6834323 SHAFT:CONTACT POINT:GUIDE:PAPER FEED



240.D6842412 (x2) PAD:STOPPER:ORIGINAL



220.D6834328 BRACKET:GUIDE:PAPER FEED:INNER BACK



237.D6835121 GUIDE:HARNES:SUB



236.D6835111 GUIDE:HARNES:MAIN



U003_S001
ADF:ASS'Y

250.D7314113
COVER:FRONT

262.D7316011
DECAL:SIZE:ORIGI
NAL

246.D7312751
RAIL:SIDE FENCE

265.D7316051
DECAL:DESIGN SK
ETCH:MISFEED RE
MOVAL:P

248.D7313511
HOOK:OPTICAL RE
ADING UNIT:FRON
T

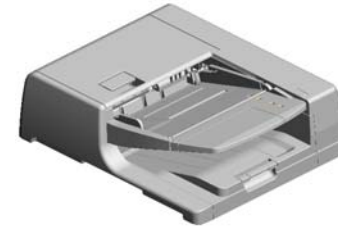

90.D1941201
ADF:ASS'Y

249.D7314112
COVER:FRONT RI
GHT

247.D7312771
ORIGINAL TABLE:F
ACE FRONT

256.D7314412
TRAY:EXIT:AUXILI
ARY:LARGE

257.D7314413
TRAY:EXIT:AUXILI
ARY:SMALL

258.D7314418
TRAY:EXIT

263.D7316031
DECAL:SET:ORIGI
NAL TABLE

261.D7315530
PCB:MAIN CONTR
OL BOARD:DOCU
MENT FEEDER:AS
S'Y

264.D7316041
DECAL:BASE:ORIG
INAL

266.D7316241
DECAL:STOPPER:
SEPARATION UNIT

267.G0602652
(x4)
BUSHING - M4

260.D7314611
COVER:LEFT LOW
ER

269.M3644131
TIMING BELT:B40S
2M160

251.D7314211
COVER:REAR

U003_S001_S001
SHAFT:SEPARATION:DRIVE:INPUT:SUB-ASS'Y

57.AA082101
BUSHING - 6X10X6

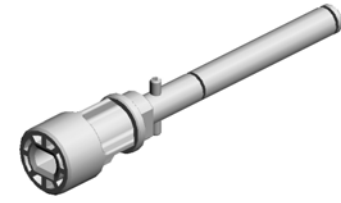

130.D6831620
SHAFT:SEPARATI
ON:DRIVE:INPUT:S
UB-ASSY

U001	U002	U003	U004	U005	U006	U007	U008	U009	U010	U011	U012	U013	U014	U015	U016	U017	U018	U019	U020	U021
------	------	------	------	------	------	------	------	------	------	------	------	------	------	------	------	------	------	------	------	------

U003_S001_S002

SHAFT:REVERSE ROLLER:SUB-ASS'Y

12.07200040E
RETAINING RING -
M4

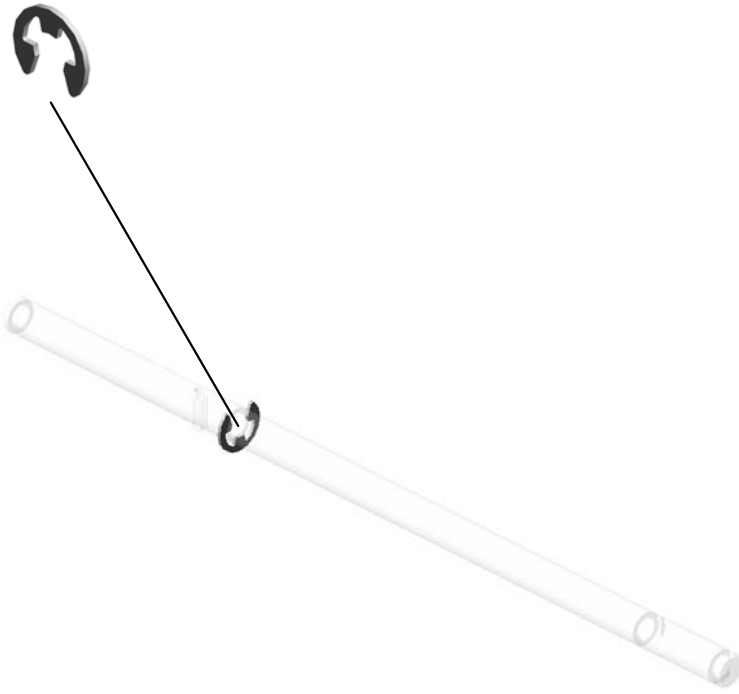

131.D6831632
SHAFT:REVERSE
ROLLER:SUB-ASS'
Y

U001	U002	U003	U004	U005	U006	U007	U008	U009	U010	U011	U012	U013	U014	U015	U016	U017	U018	U019	U020	U021
------	------	------	------	------	------	------	------	------	------	------	------	------	------	------	------	------	------	------	------	------

U003_S001_S003

SHAFT:INPUT:PAPER FEED:SUB-ASS'Y

12.07200040E
RETAINING RING -
M4



14.07433806
RADIAL BALL BEA
RING: DIA6XDIA13X
5

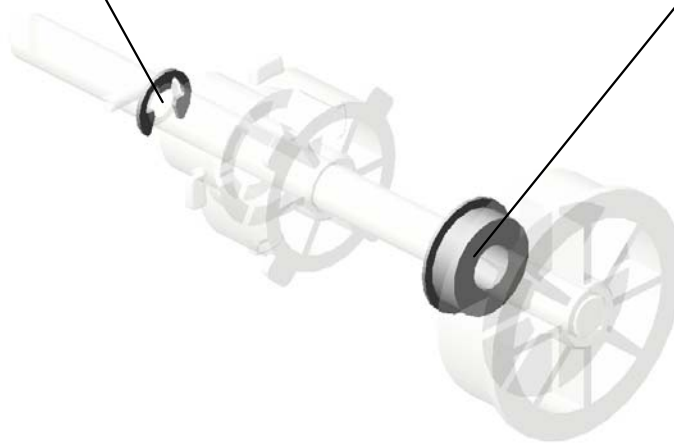

133.D6831640
SHAFT:INPUT:PAP
ER FEED:SUB-ASS'
Y

U001	U002	U003	U004	U005	U006	U007	U008	U009	U010	U011	U012	U013	U014	U015	U016	U017	U018	U019	U020	U021
------	------	------	------	------	------	------	------	------	------	------	------	------	------	------	------	------	------	------	------	------

U003_S001_S004
CAM:PICKUP

57.AA082101
BUSHING - 6X10X6

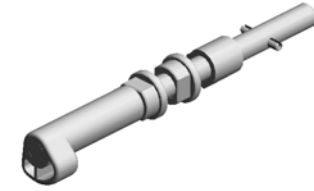
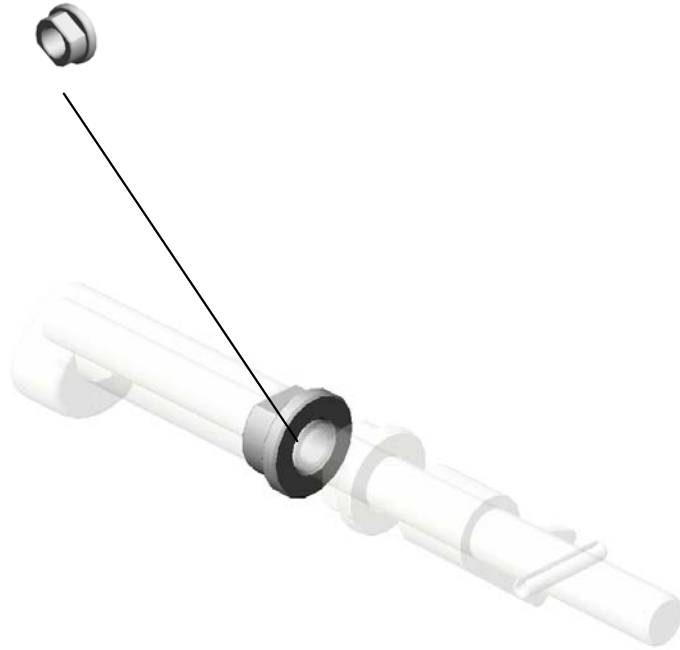

139.D6831680
CAM:PICKUP

U001	U002	U003	U004	U005	U006	U007	U008	U009	U010	U011	U012	U013	U014	U015	U016	U017	U018	U019	U020	U021
------	------	------	------	------	------	------	------	------	------	------	------	------	------	------	------	------	------	------	------	------

U003_S001_S005
ROLLER:PULL OUT:DRIVE

15.07433808
(x2)
RADIAL BALL BEA
RING:DIA8XDIA16X
5

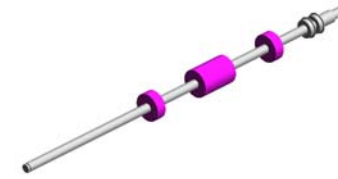
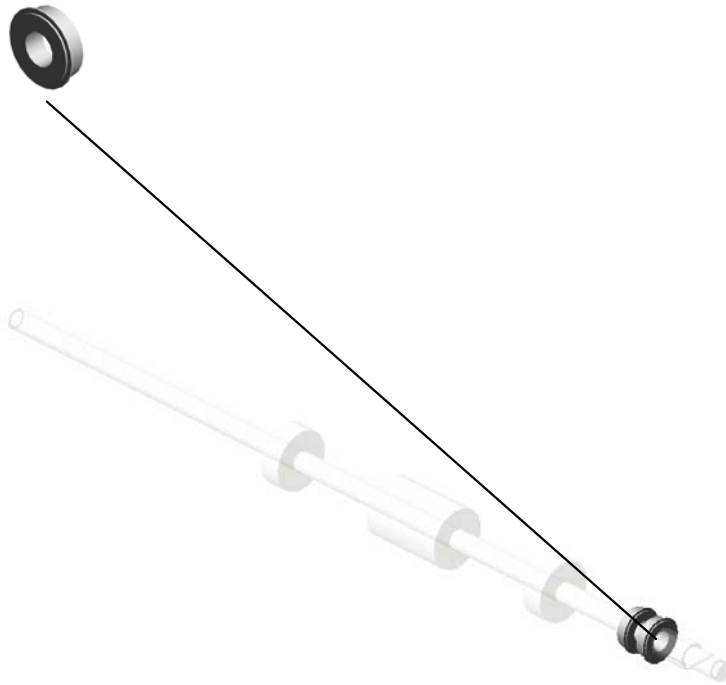

155.D6832110
ROLLER:PULL OUT
:DRIVE

U001	U002	U003	U004	U005	U006	U007	U008	U009	U010	U011	U012	U013	U014	U015	U016	U017	U018	U019	U020	U021
------	------	------	------	------	------	------	------	------	------	------	------	------	------	------	------	------	------	------	------	------

U003_S001_S006
ROLLER:MIDDLE:DRIVE

58.AA082104
BUSHING - 8X12X7

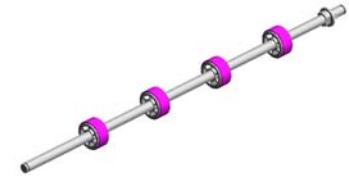
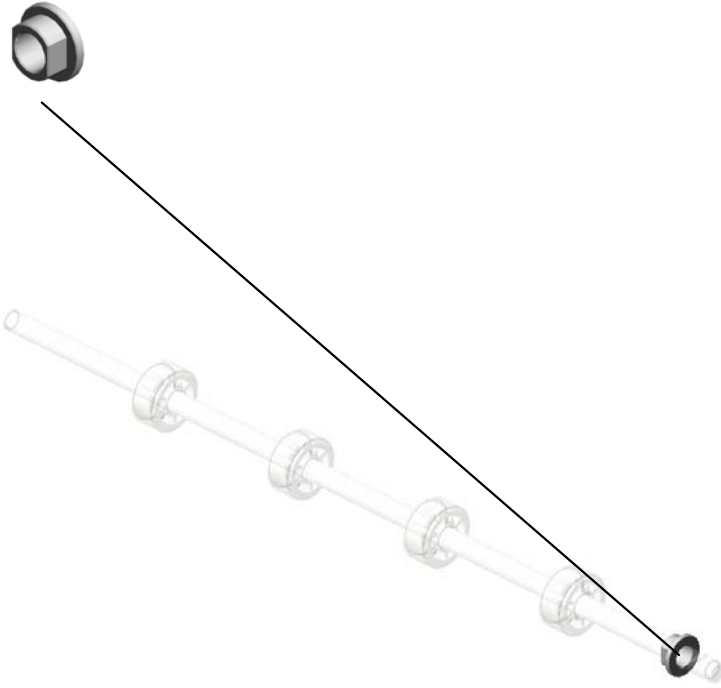

157.D6832210
ROLLER:MIDDLE:DRIVE

U001	U002	U003	U004	U005	U006	U007	U008	U009	U010	U011	U012	U013	U014	U015	U016	U017	U018	U019	U020	U021
------	------	------	------	------	------	------	------	------	------	------	------	------	------	------	------	------	------	------	------	------

U003_S001_S007
SHAFT:SEPARATION:ASS'Y

54.AA063435
COMPRESSION SP
RING:PAPER FEED
:JOINT

60.AA132013
SPACER

13.07200060E
RETAINING RING -
M6

160.D6832224
GUIDE:PAPER FEE
D:ENTRANCE:FRO
NT

80.B6522215
GUIDE:PAPER FEE
D BELT:FRONT

242.D7312200
SHAFT:SEPARATI
ON:ASS'Y



12.07200040E
RETAINING RING -
M4

57.AA082101
BUSHING - 6X10X6

34.A4181158
SPACER - M6.5X1

38.A8061163
(x2)
GUIDE PLATE CUS
HION

75.B4772227
PICKUP ROLLER:C
OUPLING

72.B3863320
(x2)
SPRING:BELT:PAP
ER FEED:8N

39.A8592112
DRIVE SHAFT - PA
PER FEED BELT

74.B3872113
ROLLER - PAPER F
EED BELT

33.54472681
(x2)
SNAP RING

42.AA043328
TIMING BELT:40S2
M130

37.A6281225
(x4)
BUSHING - 8MM

84.B7892114
PAPER FEED BELT
ROLLER

158.D6832221
GEAR:IDLER:Z18

40.A8592319
BASE CUSHION

19.08050106
(x2)
RETAINING RINGS
-E:SILENCER:DIA6

U003_S001_S007
SHAFT:SEPARATION:ASS'Y

243.D7312239
COVER:PICKUP ROLLER

165.D6832233
BRACKET:PAPER FEED BELT

163.D6832231
BRACKET:PICKUP

239.D6842171
PAPER FEED BELT



242.D7312200
SHAFT:SEPARATION:ASS'Y

166.D6832235
SHAFT:PICKUP:SUB-ASS'Y

161.D6832228
PICKUP ROLLER

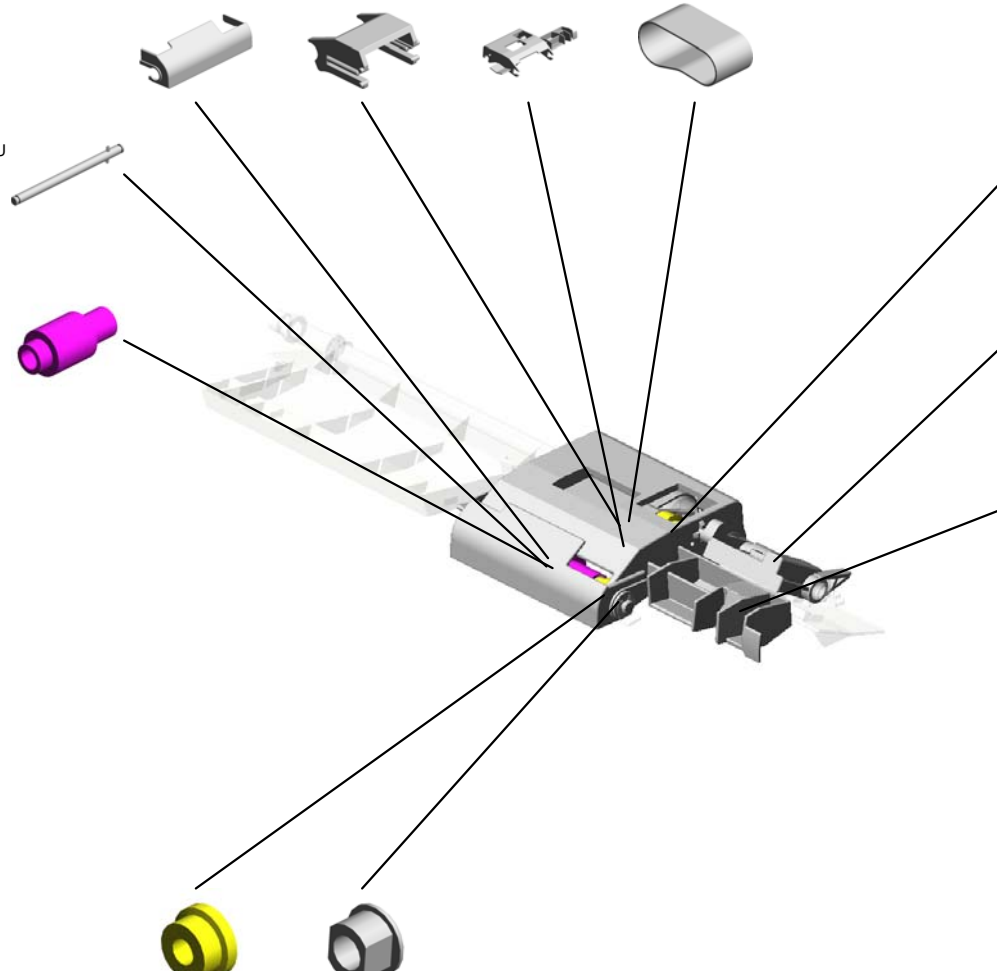

162.D6832229
TIMING PULLEY:GEAR:T19/Z23

170.D6832272
LEVER:PICKUP ROLLER:RISE

167.D6832236
SHEET:BRACKET:PICKUP:INNER BACK

164.D6832232
TIMING PULLEY:PICKUP:T21

268.H0602126
(x2)
BUSHING - M6X7

U003_S001_S007_S001
GUIDE:PAPER FEED:ENTRANCE:INNER BACK:ASS'Y

169.D6832242
SHEET:GUIDE:PAP
ER FEED:INNER B
ACK



168.D6832240
GUIDE:PAPER FEE
D:ENTRANCE:INNE
R BACK:ASS'Y

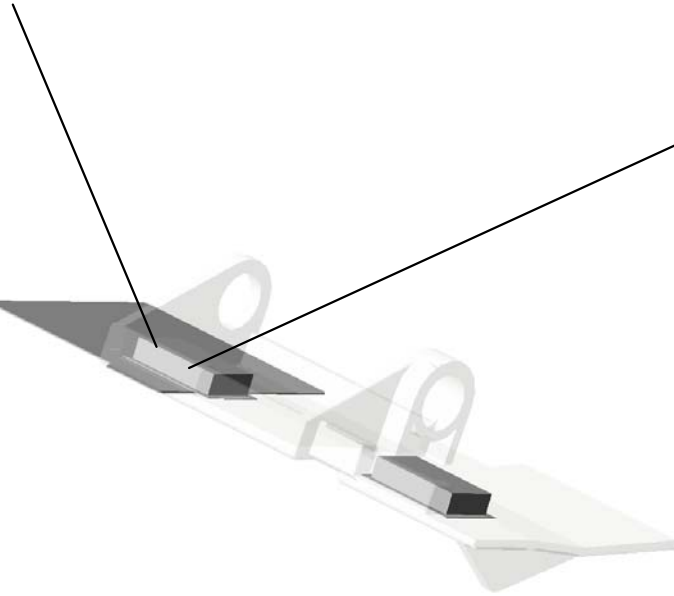

38.A8061163
(x2)
GUIDE PLATE CUS
HION

U001	U002	U003	U004	U005	U006	U007	U008	U009	U010	U011	U012	U013	U014	U015	U016	U017	U018	U019	U020	U021
------	------	------	------	------	------	------	------	------	------	------	------	------	------	------	------	------	------	------	------	------

U003_S001_S008
DC MOTOR:RISING TRAY:ASS'Y:1.007W:BRUSH

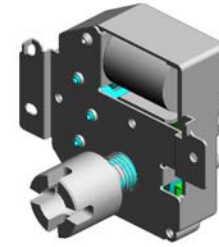

70.AX040254
DC MOTOR:RISING
TRAY:ASS'Y:1.007
W:BRUSH

5.04523010N (x 4)
BINDING SELF-TAPPING SCREW:3X10

U001	U002	U003	U004	U005	U006	U007	U008	U009	U010	U011	U012	U013	U014	U015	U016	U017	U018	U019	U020	U021
------	------	------	------	------	------	------	------	------	------	------	------	------	------	------	------	------	------	------	------	------

U003_S001_S009
GUIDE PLATE:EXIT:UPPER:ASS'Y

215.D6833812
DISCHARGE BRUS
H:EXIT



87.B8041180
(x2)
DISCHARGE BRUS
H:PUNCH UNIT

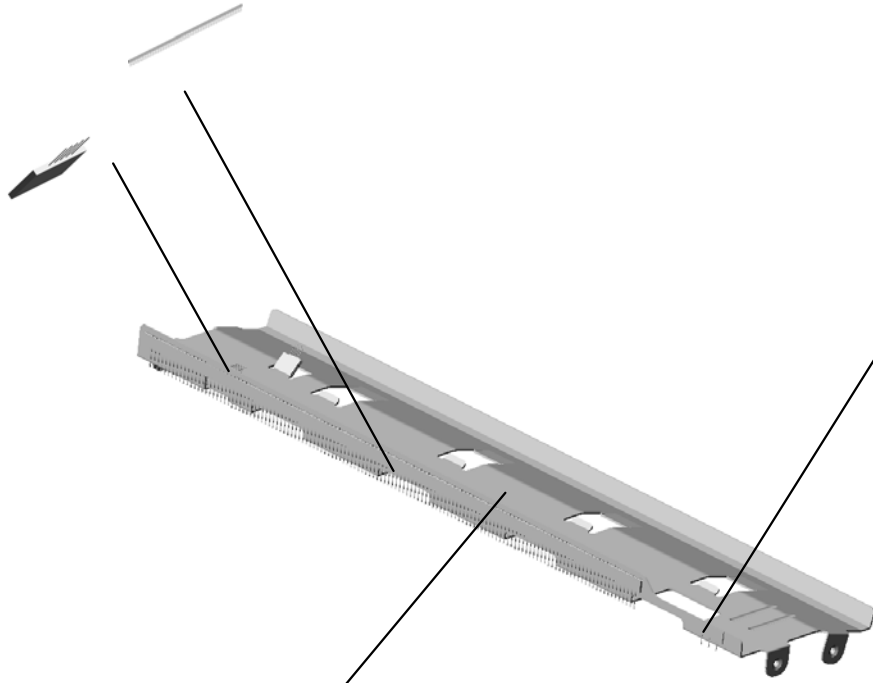

241.D6902425
DISCHARGE BRUS
H:SHORT:FRONT

214.D6833811
GUIDE PLATE:EXIT
:UPPER

U001	U002	U003	U004	U005	U006	U007	U008	U009	U010	U011	U012	U013	U014	U015	U016	U017	U018	U019	U020	U021
------	------	------	------	------	------	------	------	------	------	------	------	------	------	------	------	------	------	------	------	------

U003_S001_S010

ROLLER:SCANNING:EXIT:DRIVE:ASS'Y

58.AA082104
(x2)
BUSHING - 8X12X7

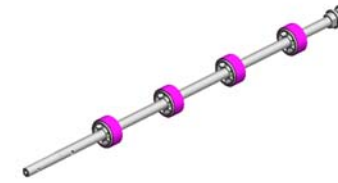

188.D6833150
ROLLER:SCANNIN
G:EXIT:DRIVE:ASS'
Y



13.07200060E
RETAINING RING -
M6

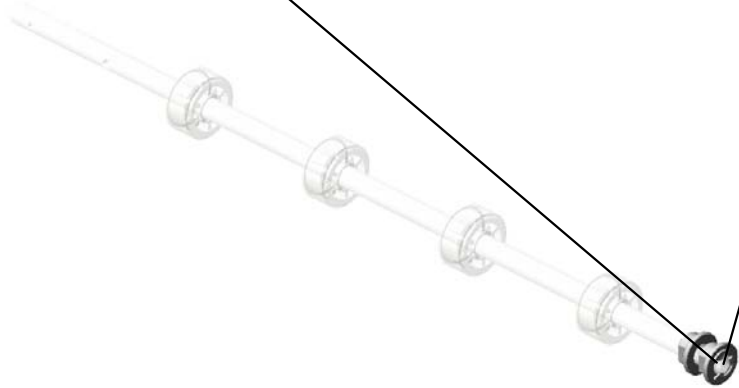

U001	U002	U003	U004	U005	U006	U007	U008	U009	U010	U011	U012	U013	U014	U015	U016	U017	U018	U019	U020	U021
------	------	------	------	------	------	------	------	------	------	------	------	------	------	------	------	------	------	------	------	------

U003_S001_S011
GUIDE:EXIT:LOWER:ASS'Y

111.D5433635
GEAR:ROLLER:SCANNING:BEHIND

200.D6833616
(x2)
BRACKET:DISCHARGE BRUSH

201.D6833621
GUIDE:EXIT:LOWER:SUB-ASS'Y

87.B8041180
(x4)
DISCHARGE BRUSH PUNCH UNIT

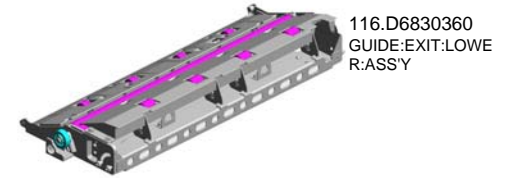

18.08050104
RETAINING RINGS -E:SILENCER:DIA4

206.D6833651
COVER:SCANNING:EXIT

61.AA143788
(x2)
PIN:GUIDE PLATE:PAPER FEED

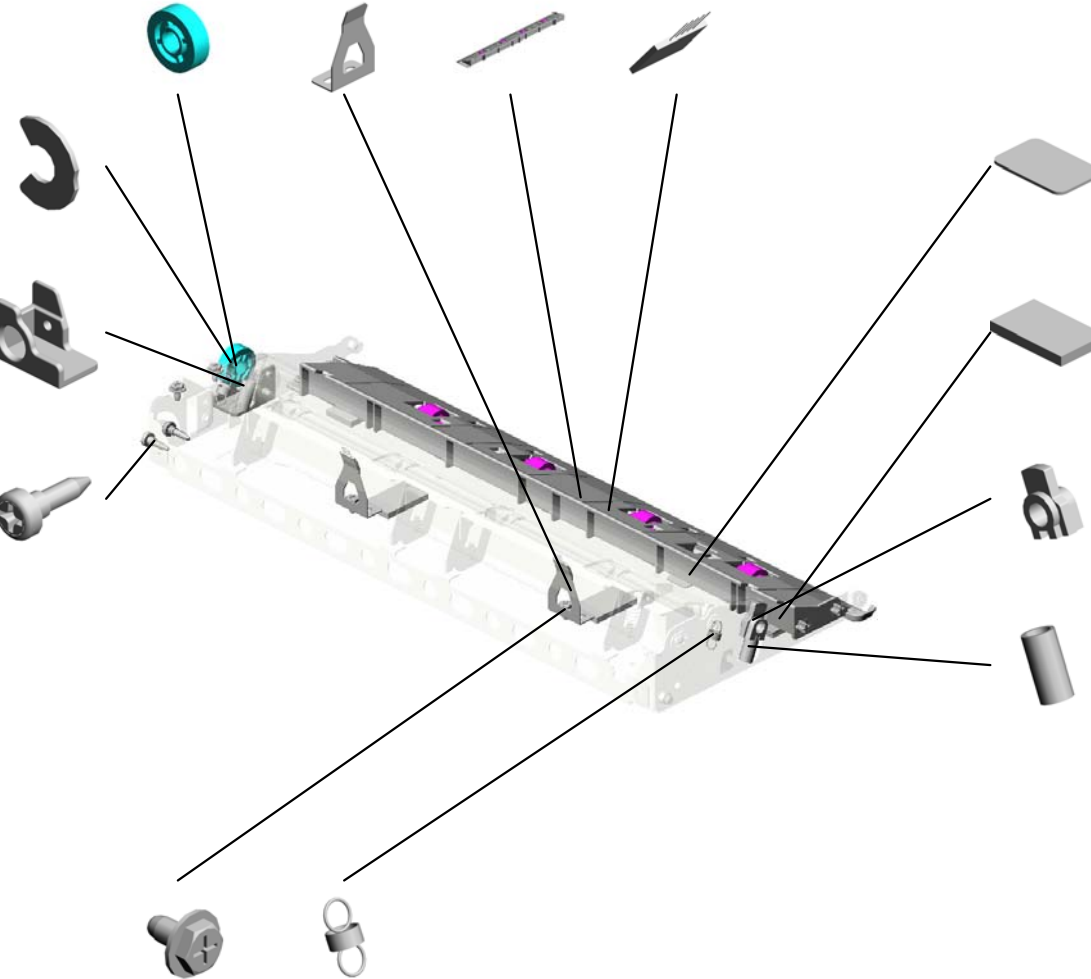

35.A4221063
SEAL - 0.7X13X20

235.D6834442
(x4)
TAPE:PRESSURE PLATE

99.D4122653
BUSHING:DIA6

78.B4774129
(x2)
SPRING - 12N

8.04543006Q
(x7)
TAPPING SCREW - M3X6

100.D4122669
(x2)
TENSION SPRING:GUIDE PLATE:PRESSURE:2N

U003_S001_S011_S001
ROLLER:SCANNING:BEHIND:ASS'Y

99.D4122653
BUSHING:DIA6

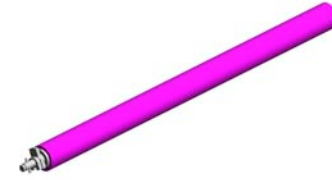

110.D5433631
ROLLER:SCANNIN
G:BEHIND:ASS'Y

U001	U002	U003	U004	U005	U006	U007	U008	U009	U010	U011	U012	U013	U014	U015	U016	U017	U018	U019	U020	U021
------	------	------	------	------	------	------	------	------	------	------	------	------	------	------	------	------	------	------	------	------

U003_S001_S011_S002
 GUIDE:CONTACT IMAGE SENSOR:EXIT:LOWER:ASS'Y

205.D6833645
 (x2)
 ROLLER:MIDDLE:D
 RIVEN



202.D6833641
 GUIDE:CONTACT I
 MAGE SENSOR:EX
 IT:LOWER:ASS'Y

267.G0602652
 (x4)
 BUSHING - M4

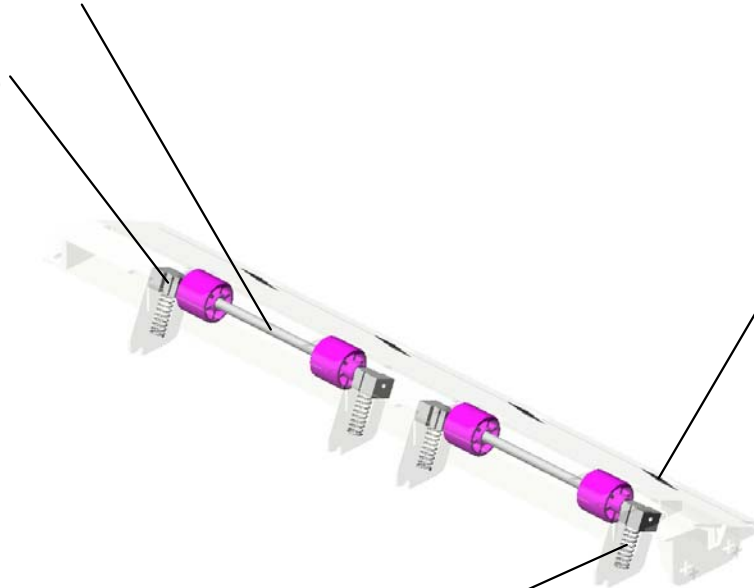

204.D6833644
 (x4)
 SHEET:GUIDE:CO
 NTACT IMAGE SEN
 SOR:EXIT:LOWER

203.D6833643
 (x4)
 COMPRESSION SP
 RING:CONTACT IM
 AGE SENSOR:EXIT



U001	U002	U003	U004	U005	U006	U007	U008	U009	U010	U011	U012	U013	U014	U015	U016	U017	U018	U019	U020	U021
------	------	------	------	------	------	------	------	------	------	------	------	------	------	------	------	------	------	------	------	------

U003_S001_S011_S003

GUIDE PLATE:CONTACT IMAGE SENSOR:ENTRANCE:ASS'Y

215.D6833812
DISCHARGE BRUSH:
H:EXIT

209.D6833667
LEVER:GUIDE PLATE:
CONTACT IMAGE SENSOR:
REAR

207.D6833662
GUIDE PLATE:CONTACT
IMAGE SENSOR:
ENTRANCE:ASSY

208.D6833666
LEVER:GUIDE PLATE:
CONTACT IMAGE SENSOR:
FRONT

210.D6833668
(x2)
SPACER:GUIDE PLATE:
CONTACT IMAGE SENSOR:
ENTRANCE

2.03603006N
(x4)
SCREW - M3X6

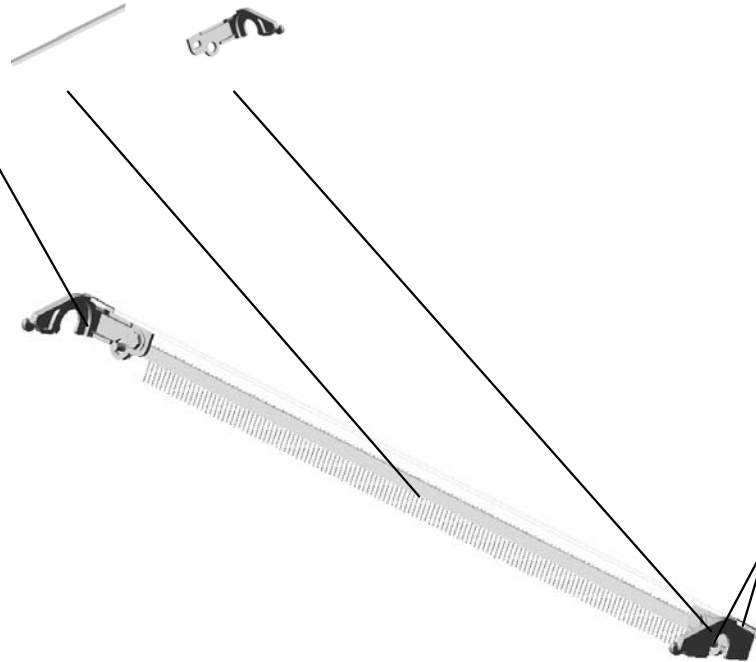

U001	U002	U003	U004	U005	U006	U007	U008	U009	U010	U011	U012	U013	U014	U015	U016	U017	U018	U019	U020	U021
------	------	------	------	------	------	------	------	------	------	------	------	------	------	------	------	------	------	------	------	------

U003_S001_S012

ROLLER:CONTACT IMAGE SENSOR:EXIT:DRIVE:PRESS FIT

15.07433808
(x2)
RADIAL BALL BEA
RING: DIA8X DIA16X
5

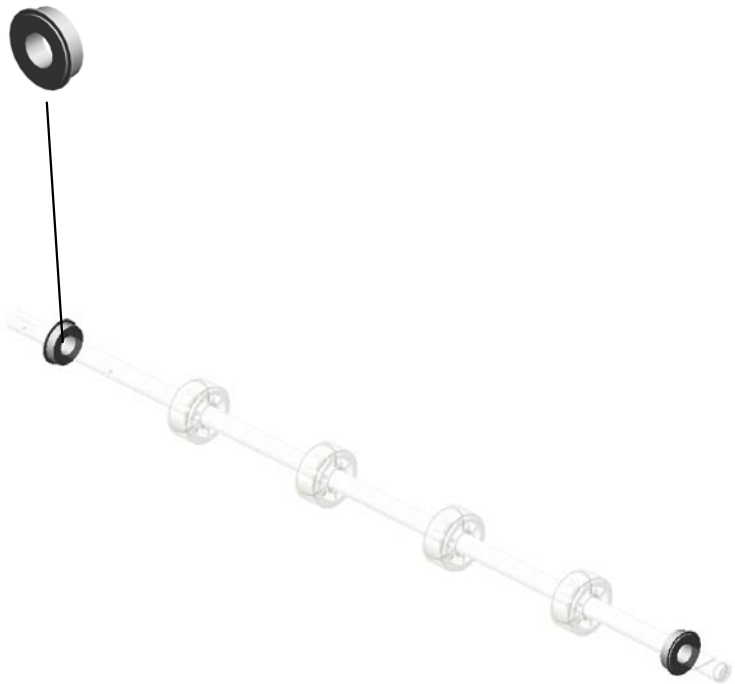

211.D6833710
ROLLER:CONTACT
IMAGE SENSOR:EXIT:DRIVE:PRESS
FIT

U001	U002	U003	U004	U005	U006	U007	U008	U009	U010	U011	U012	U013	U014	U015	U016	U017	U018	U019	U020	U021
------	------	------	------	------	------	------	------	------	------	------	------	------	------	------	------	------	------	------	------	------

U003_S001_S013
GUIDE:SCANNING:ENTRANCE:LOWER:SUB-ASS'Y

109.D5433314
(x4)
SHEET:SCANNING:
ENTRANCE:MIDDL
E

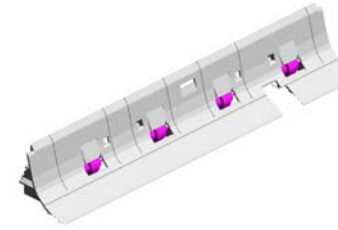

196.D6833411
GUIDE:SCANNING:
ENTRANCE:LOWE
R:SUB-ASS'Y

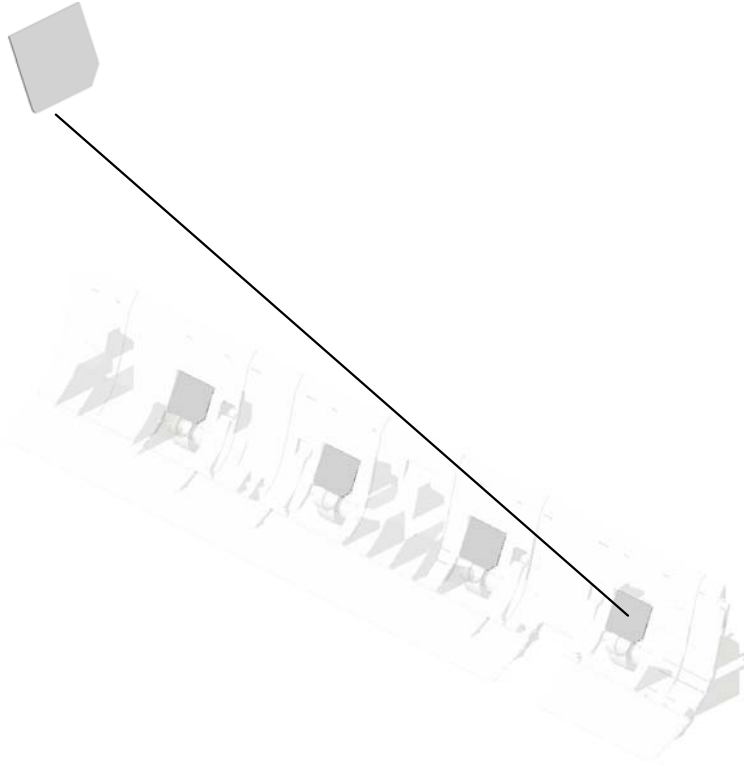

U001	U002	U003	U004	U005	U006	U007	U008	U009	U010	U011	U012	U013	U014	U015	U016	U017	U018	U019	U020	U021
------	------	------	------	------	------	------	------	------	------	------	------	------	------	------	------	------	------	------	------	------

U003_S001_S014
PRESSURE PLATE:ASS'Y

98.D3B04725
CUSHION:PRESSU
RE PLATE:SMALL

96.D3B04722
(x4)
CUSHION:TAPE:S
MALL

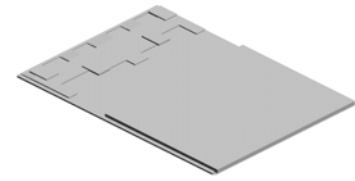

95.D3B04720
PRESSURE PLATE
:ASS'Y

97.D3B04724
CUSHION:PRESSU
RE PLATE:LARGE

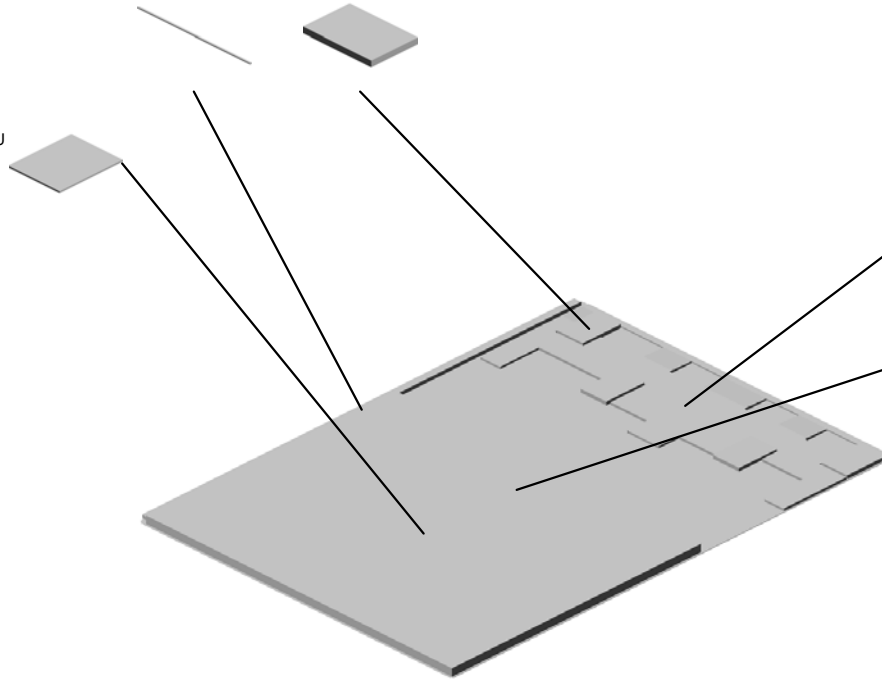

93.D3B04711
GUIDE PLATE:PRE
SSURE PLATE:LEF
T:ASS'Y

94.D3B04712
SHEET:PRESSURE
PLATE

U001	U002	U003	U004	U005	U006	U007	U008	U009	U010	U011	U012	U013	U014	U015	U016	U017	U018	U019	U020	U021
------	------	------	------	------	------	------	------	------	------	------	------	------	------	------	------	------	------	------	------	------

U003_S001_S015
COVER:PAPER FEED:ASS'Y

226.D6834351
LINK:STOPPER:CO
VER:PAPER FEED

77.B4774117
SPRING

65.AA143846
TAPPING SCREW:
M3X6

227.D6834361
SHAFT:CONTACT
POINT:GRIP

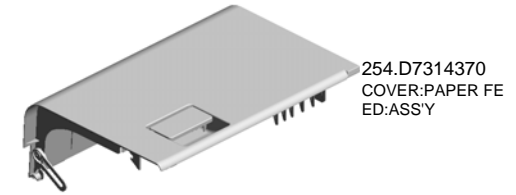

229.D6834372
HOOK:CONTACT P
OINT:FRONT:GRIP

255.D7314371
GRIP:COVER:PAP
ER FEED

222.D6834343
PRESSURE PLATE
:PICKUP

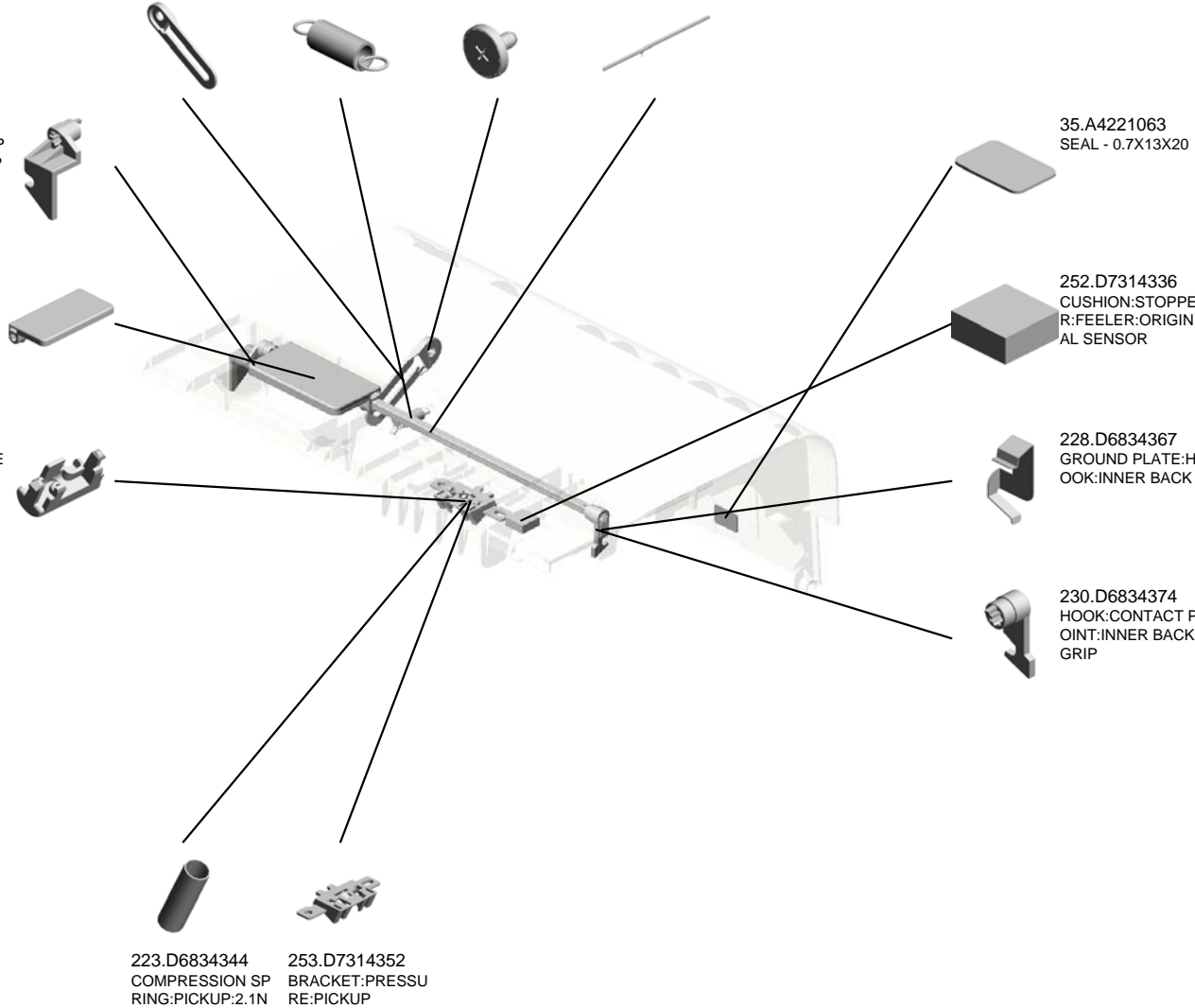

U003_S001_S016
COVER:LOWER:ASS'Y

235.D6834442
(x2)
TAPE:PRESSURE
PLATE

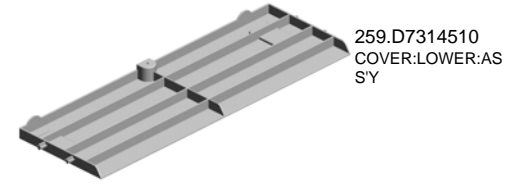
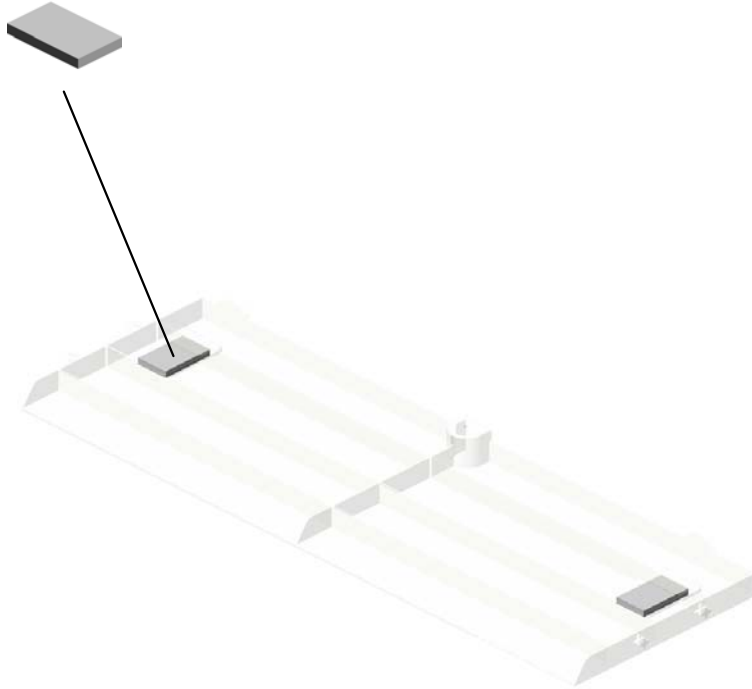

259.D7314510
COVER:LOWER:AS
SY

U001	U002	U003	U004	U005	U006	U007	U008	U009	U010	U011	U012	U013	U014	U015	U016	U017	U018	U019	U020	U021
------	------	------	------	------	------	------	------	------	------	------	------	------	------	------	------	------	------	------	------	------

U004.SCANNER

U004_S003
D1491721
ILLUMINATION UNIT:LED-B:A
SS'Y

U004_S001
D1381731
LENSBLOCK SMD:SERVICE
PARTS:ASS'Y

U004_S004
D1361776
CARRIAGE:NO.2:ASS'Y

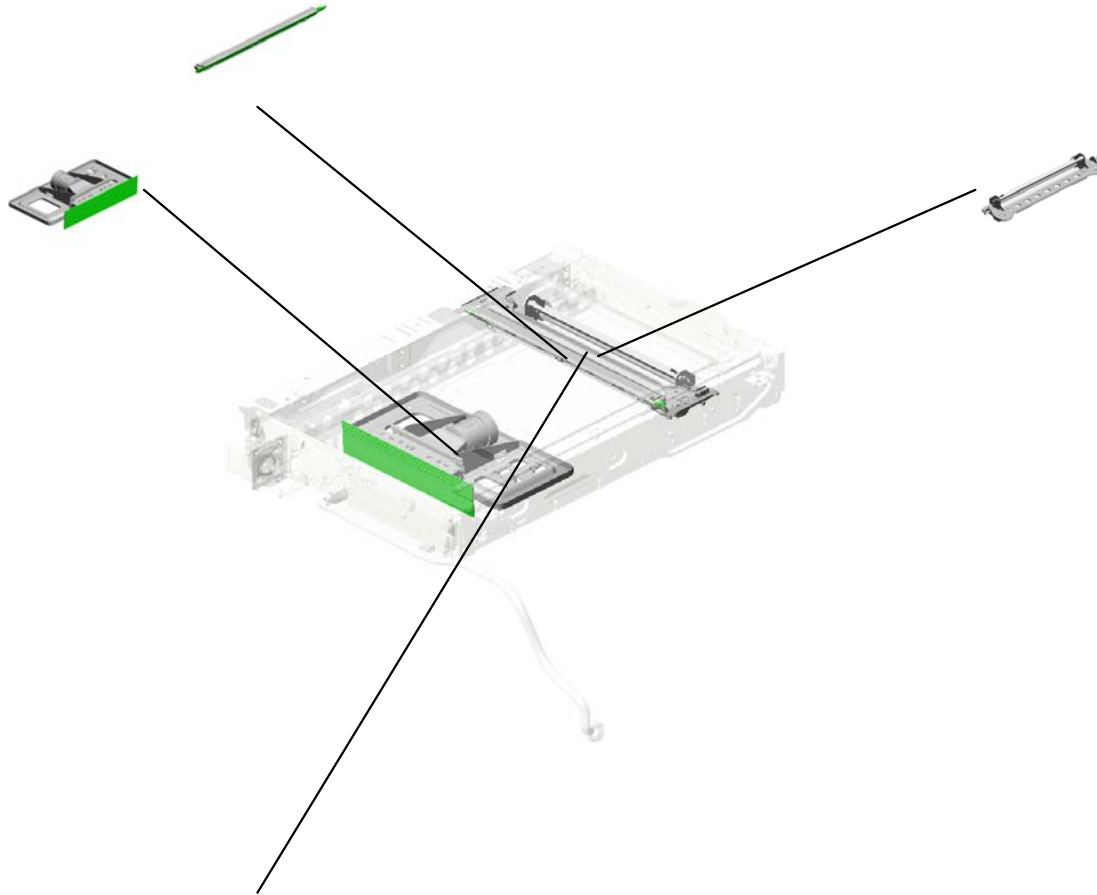

U004_S002
D1361751
CARRIAGE:NO.1:ASS'Y

U001	U002	U003	U004	U005	U006	U007	U008	U009	U010	U011	U012	U013	U014	U015	U016	U017	U018	U019	U020	U021
------	------	------	-------------	------	------	------	------	------	------	------	------	------	------	------	------	------	------	------	------	------

U004 SCANNER

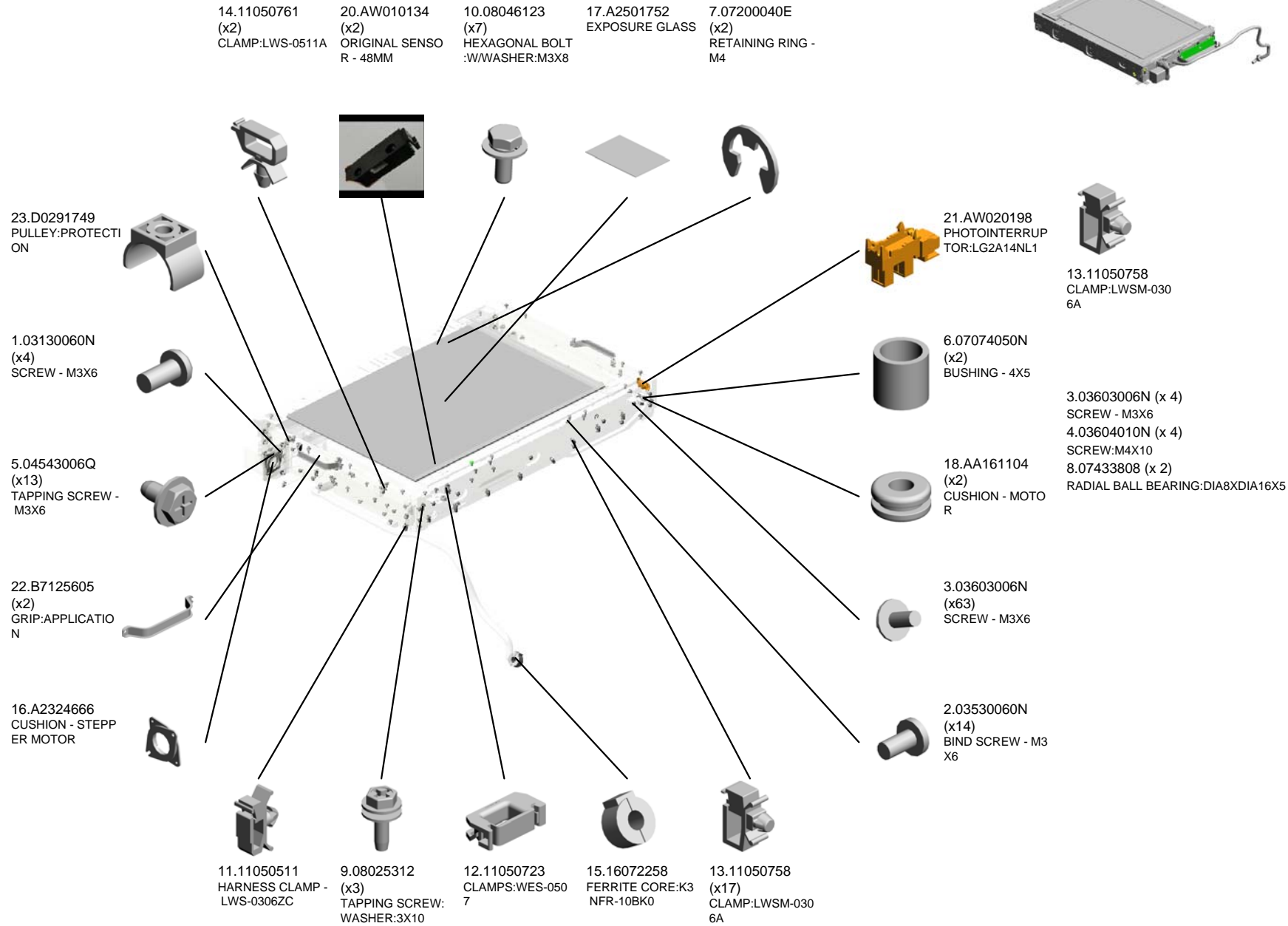

U004 SCANNER

41.D1361802 TIMING PULLEY:65
 45.D1361810 (x2) TENSION SPRING: TENSION:11N
 44.D1361809 (x2) BRACKET:TENSION
 43.D1361806 (x2) DRIVE WERE:DIA1
 28.D1361758 (x2) CLAMP:WIRE

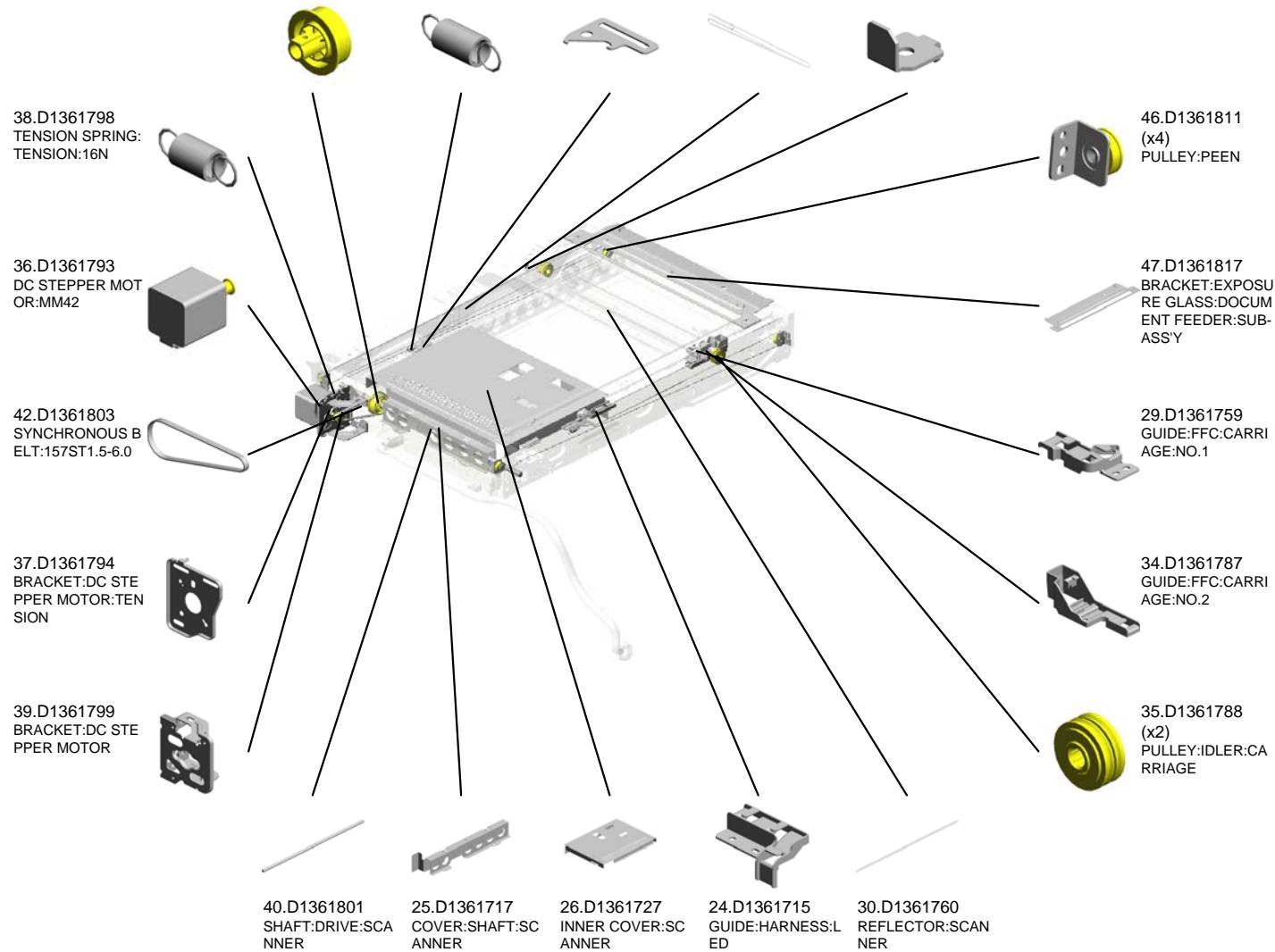

U004 SCANNER

50.D1441085
(x5)
STEPPED SCREW:
M3

57.D1791764
(NA):SCALE:LEFT:
ASS'Y

56.D1791763
(x2)
(CHN/EU,AA,TWN,
KOR):SCALE:LEFT:
ASS'Y

58.D1791768
EXPOSURE GLASS
:DOCUMENT FEED
ER

59.D1791777
COVER:EXPOSUR
E GLASS:DOCUME
NT FEEDER



54.D1491804
(x2)
HOLDER:EXPOSU
RE GLASS:SCANN
ER

51.D1491715
PULLEY:DRIVE WE
RE:FRONT

48.D1365696
PCB:SIO

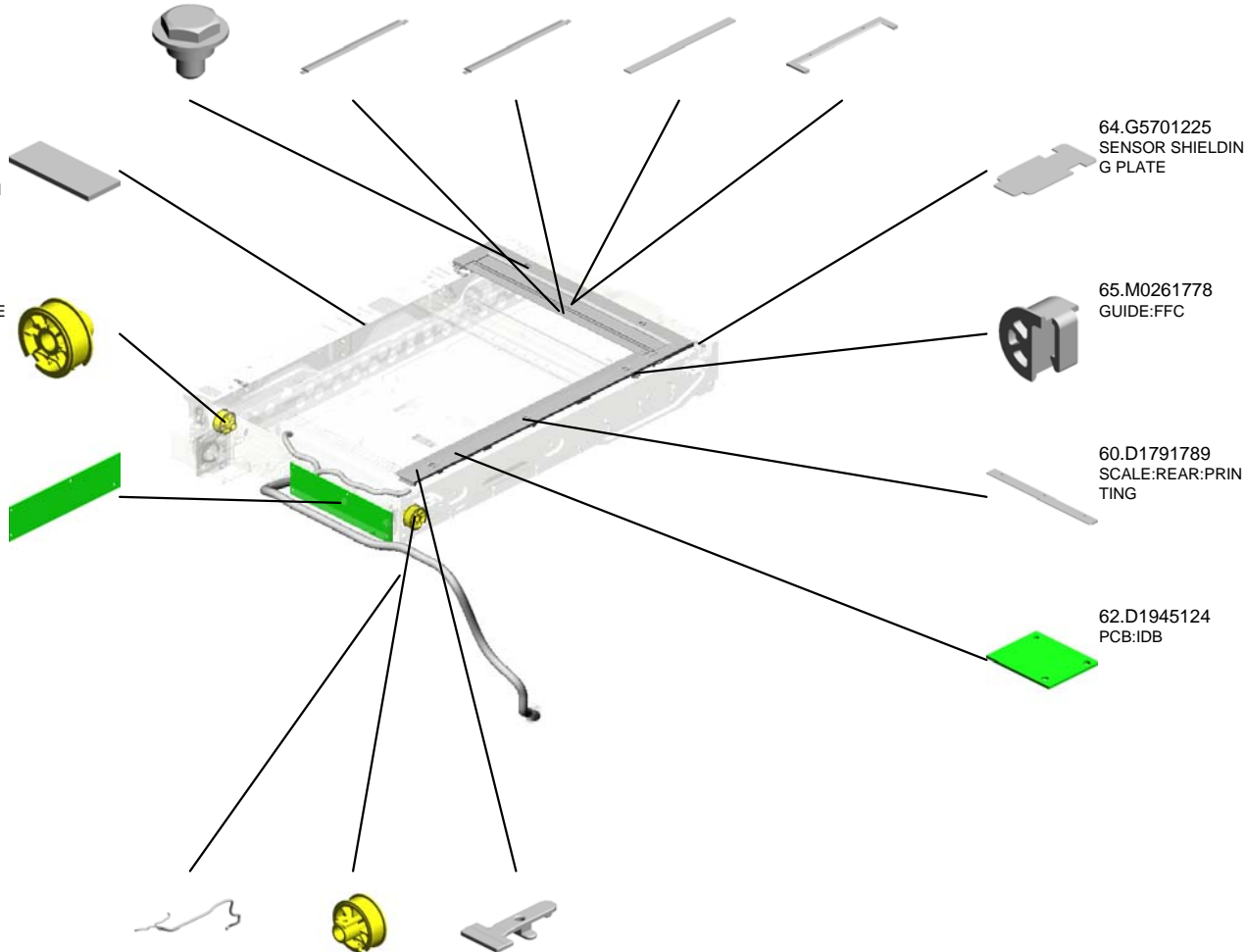

64.G5701225
SENSOR SHIELDIN
G PLATE

65.M0261778
GUIDE:FFC

60.D1791789
SCALE:REAR:PRIN
TING

62.D1945124
PCB:IDB

61.D1795824
INTERFACE CABL
E:SCANNER:IMAG
E PROCESSING U
NIT:ASS'Y

52.D1491717
PULLEY:DRIVE WE
RE:REAR

55.D1491805
(x4)
HOLDER:EXPOSU
RE GLASS

U004_S001
LENSBLOCK SMD:SERVICE PARTS:ASS'Y

3.03603006N
(x4)
SCREW - M3X6

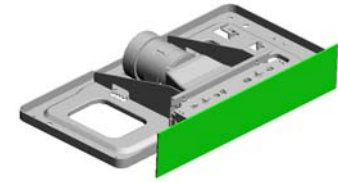

49.D1381731
LENSBLOCK SMD:
SERVICE PARTS:A
SS'Y

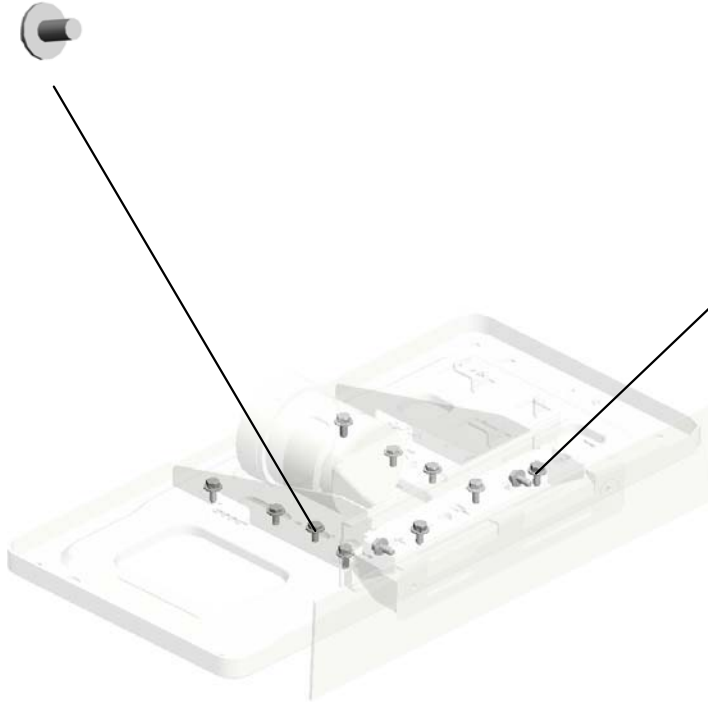

10.08046123
(x8)
HEXAGONAL BOLT
:W/WASHER:M3X8

2.03530060N (x 2)
BIND SCREW - M3X6

U001	U002	U003	U004	U005	U006	U007	U008	U009	U010	U011	U012	U013	U014	U015	U016	U017	U018	U019	U020	U021
------	------	------	------	------	------	------	------	------	------	------	------	------	------	------	------	------	------	------	------	------

U004_S002
CARRIAGE:NO.1:ASS'Y

66.M0261815
(x2)
CLAMP:MIRROR:N
O.1



27.D1361751
CARRIAGE:NO.1:ASS'Y

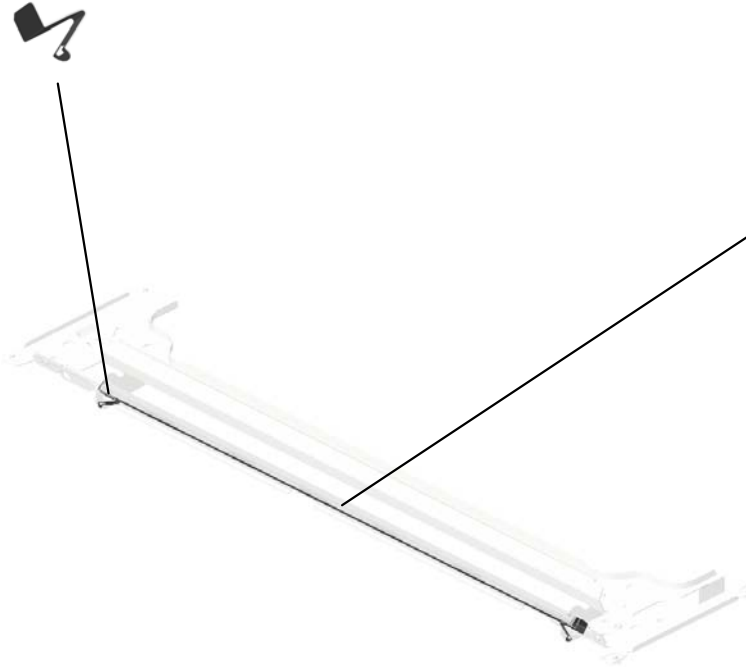

19.AC030211
MIRROR:NO.1

U001	U002	U003	U004	U005	U006	U007	U008	U009	U010	U011	U012	U013	U014	U015	U016	U017	U018	U019	U020	U021
------	------	------	------	------	------	------	------	------	------	------	------	------	------	------	------	------	------	------	------	------

U004_S003
ILLUMINATION UNIT:LED-B:ASS'Y

2.03530060N
(x3)
BIND SCREW - M3
X6



53.D1491721
ILLUMINATION UNI
T:LED-B:ASS'Y



U001	U002	U003	U004	U005	U006	U007	U008	U009	U010	U011	U012	U013	U014	U015	U016	U017	U018	U019	U020	U021
------	------	------	-------------	------	------	------	------	------	------	------	------	------	------	------	------	------	------	------	------	------

U004_S004
CARRIAGE:NO.2:ASS'Y

32.D1361784
MIRROR:NO.2:ASS'
Y

33.D1361785
MIRROR:NO.3:ASS'
Y



31.D1361776
CARRIAGE:NO.2:A
SS'Y

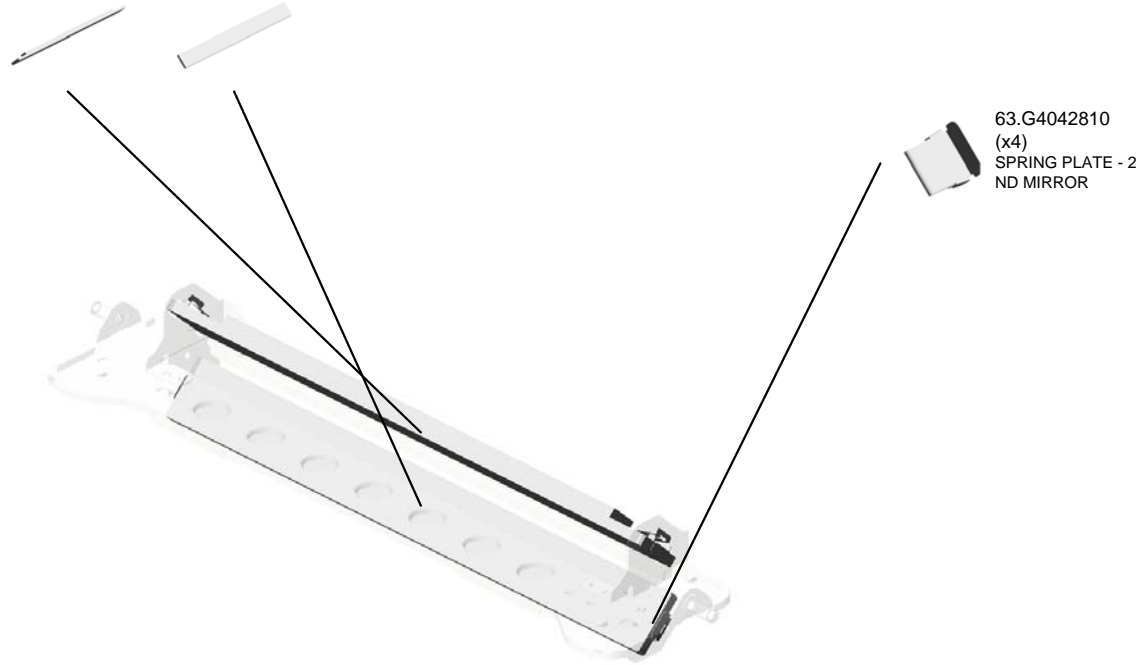

63.G4042810
(x4)
SPRING PLATE - 2
ND MIRROR

U001	U002	U003	U004	U005	U006	U007	U008	U009	U010	U011	U012	U013	U014	U015	U016	U017	U018	U019	U020	U021
------	------	------	------	------	------	------	------	------	------	------	------	------	------	------	------	------	------	------	------	------

U005.LASER UNIT

U005_S001
D2701901
OPTICAL WRITING UNIT:ASS
Y

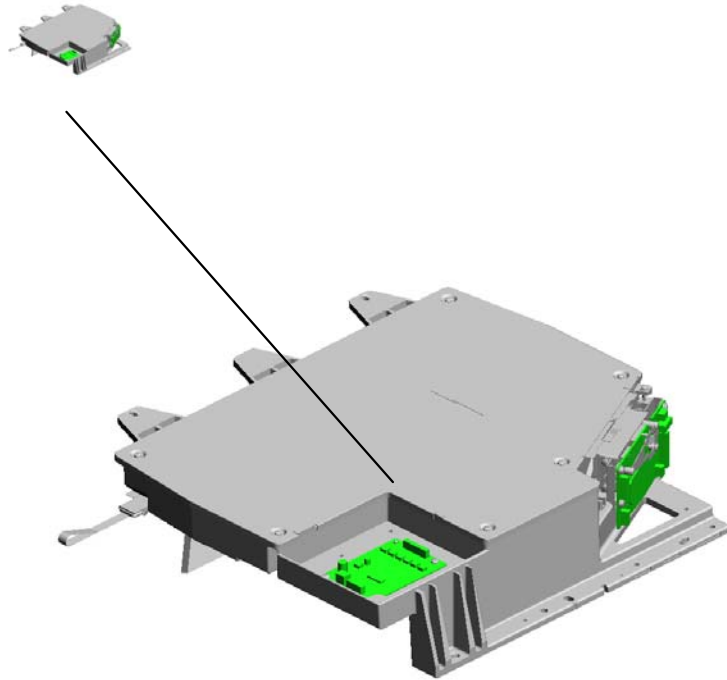

U001	U002	U003	U004	U005	U006	U007	U008	U009	U010	U011	U012	U013	U014	U015	U016	U017	U018	U019	U020	U021
------	------	------	------	-------------	------	------	------	------	------	------	------	------	------	------	------	------	------	------	------	------

U005 LASER UNIT

9.16072256
FERRITE CORE:K3
NFR-08-ABK0

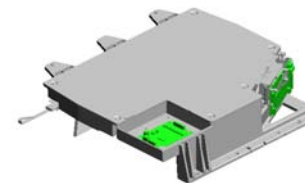

4.03604012N
(x4)
SCREW:M4X12

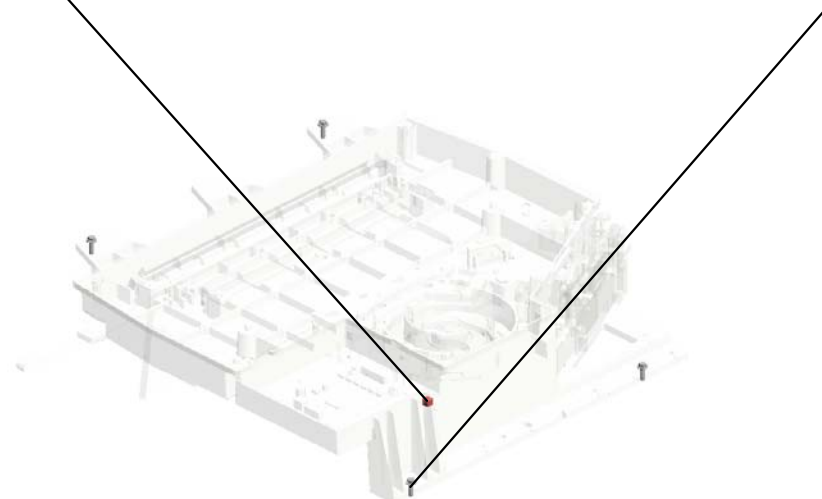

U005_S001
OPTICAL WRITING UNIT:ASS'Y

12.G0291980
DECAL - LD

1.03530060N
(x40)
BIND SCREW - M3
X6

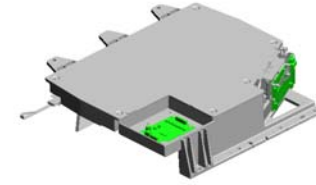

11.D2701901
OPTICAL WRITING
UNIT:ASSY

5.04523008N
(x2)
TAPPING SCREW -
M3X8

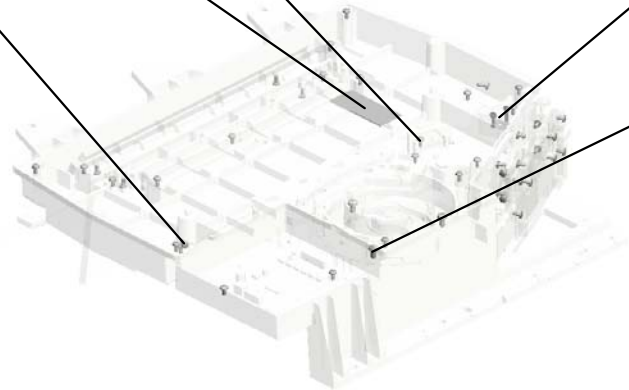

10.D0144192
CLAMP:HARNESS



2.03540080N
(x3)
SCREW:M4X8



6.11050489
(x2)
HARNESS CLAMP -
LWS 1316



7.11050528
(x2)
NYLON CLAMP - E
MT-2N



8.11050534
(x7)
CLAMP

1.03530060N (x 2)
BIND SCREW - M3X6
3.03603008N (x 2)
SCREW:M3X8

U006.PAPER FEED:PAPER BANK

U006_S008
B2346541
FEED DRIVE SHAFT

U006_S009
B2346541
FEED DRIVE SHAFT

U006_S010
B2346541
FEED DRIVE SHAFT

U006_S012
D2236233
DC SOLENOID:COUPLING:AS
SS'Y

U006_S007
AX040199
DC MOTOR:RISING TRAY:AS
S'Y

U006_S011
D2236231
DC SOLENOID:LOCK:ASS'Y

U006_S004
D0747681
(NA):HEAT SINK:HEATER:UP
PER:ASS'Y

U006_S005
D1797525
STOPPER:REGISTRATION:T
ANDEM LCT:ASS'Y

U006_S001
D1947631
PAPER TRAY:UNIVERSAL:S
UB-ASS'Y

U006_S006
AX040199
DC MOTOR:RISING TRAY:AS
S'Y

U006_S002
D1947631
PAPER TRAY:UNIVERSAL:S
UB-ASS'Y

U006_S003
B1406226
(NA):HEAT SINK:HEATER:LO
WER:ASS'Y

U006.PAPER FEED:PAPER BANK

U006_S016
D0747527
SHAFT:FEED:ASS'Y

U006_S015
D2706282
SWING UNIT:PICKUP ROLLE
R:ASS'Y

U006_S017
D2706282
SWING UNIT:PICKUP ROLLE
R:ASS'Y

U006_S014
D0747527
SHAFT:FEED:ASS'Y

U006_S013
D1796771
GUIDE PLATE:OPEN AND CL
OSE:VERTICAL TRANSPORT
:LOWER:ASS'Y

U006_S021
D2707546
(NA):TANDEM LCT:LEFT:ASS
'Y

U006_S020
D2706685
(NA):TANDEM LCT:RIGHT:AS
S'Y

U006_S023
D2707545
(EU,AA,TWN,KOR):TANDEM
LCT:LEFT:ASS'Y

U006_S022
D2706680
(EU,AA,TWN,KOR):TANDEM
LCT:RIGHT:ASS'Y

U006_S018
D0747527
SHAFT:FEED:ASS'Y

U006_S019
D2706282
SWING UNIT:PICKUP ROLLE
R:ASS'Y

U006_S024
D2706687
(CHN):TANDEM LCT:RIGHT:A
SS'Y

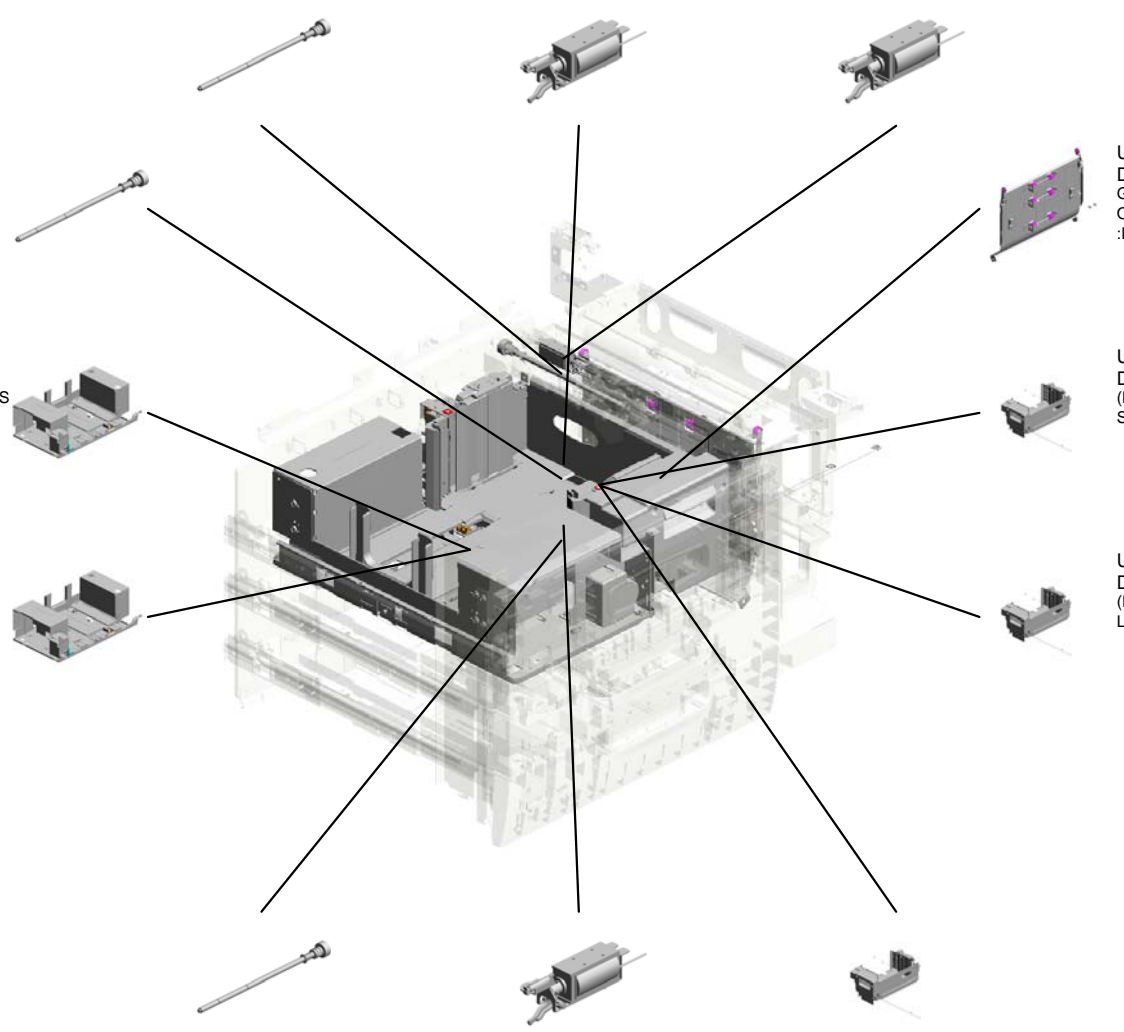

U001	U002	U003	U004	U005	U006	U007	U008	U009	U010	U011	U012	U013	U014	U015	U016	U017	U018	U019	U020	U021
------	------	------	------	------	------	------	------	------	------	------	------	------	------	------	------	------	------	------	------	------

U006.PAPER FEED:PAPER BANK

U006_S025
D2706688
(CHN):TANDEM LCT:LEFT:AS
SY

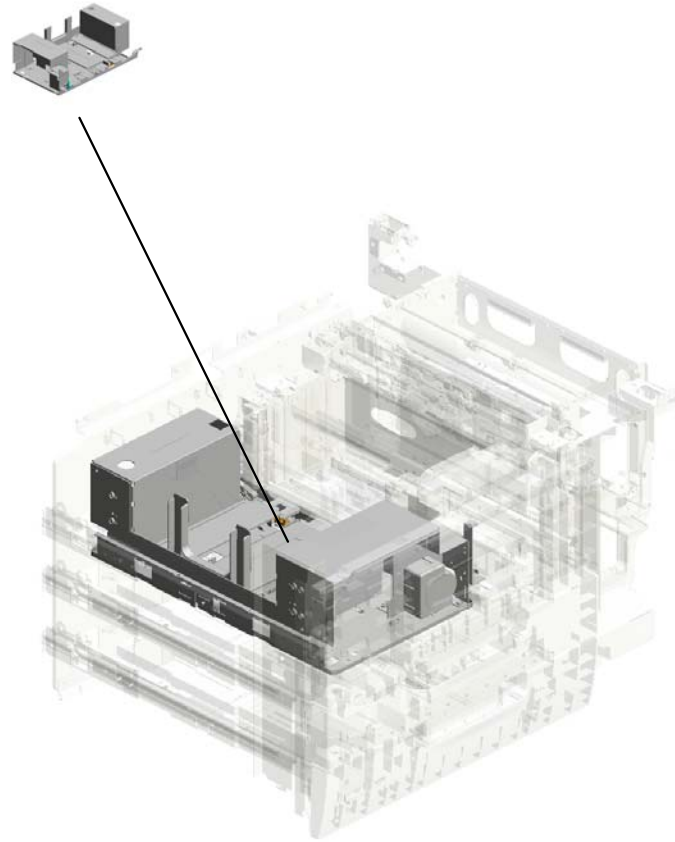

U001	U002	U003	U004	U005	U006	U007	U008	U009	U010	U011	U012	U013	U014	U015	U016	U017	U018	U019	U020	U021
------	------	------	------	------	-------------	------	------	------	------	------	------	------	------	------	------	------	------	------	------	------

U006_S001.PAPER TRAY:UNIVERSAL:SUB-ASS'Y

U006_S001_S002
D1316775
SIDE FENCE:REAR:ASS'Y

U006_S001_S001
D0146780
TRAY BOTTOM PLATE:ASS'Y

U006_S001_S003
D1316777
SIDE FENCE:FRONT:ASS'Y

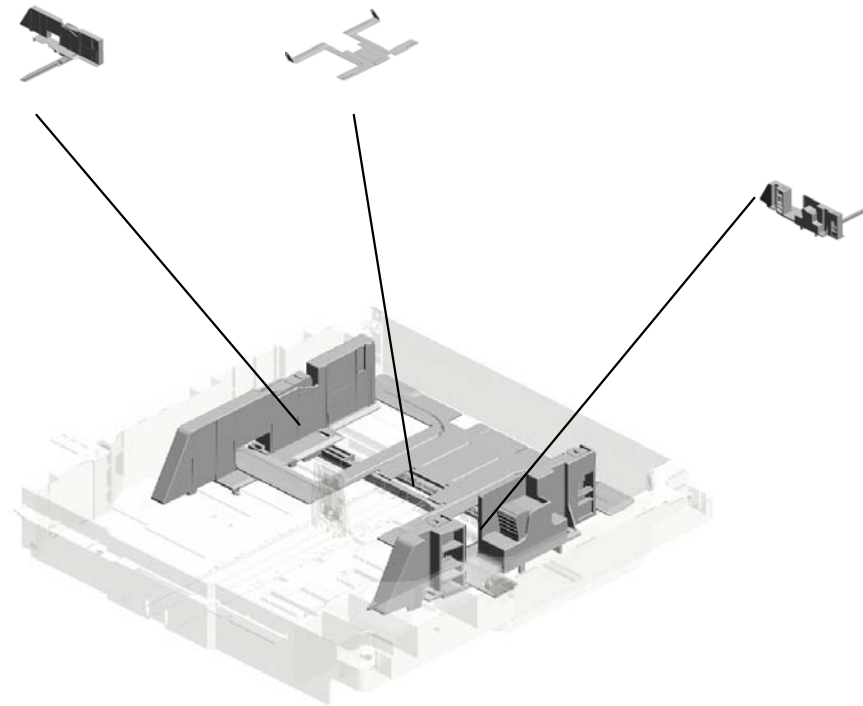

U001	U002	U003	U004	U005	U006	U007	U008	U009	U010	U011	U012	U013	U014	U015	U016	U017	U018	U019	U020	U021
------	------	------	------	------	-------------	------	------	------	------	------	------	------	------	------	------	------	------	------	------	------

U006_S002.PAPER TRAY:UNIVERSAL:SUB-ASS'Y

U006_S002_S002
D1316775
SIDE FENCE:REAR:ASS'Y

U006_S002_S001
D0146780
TRAY BOTTOM PLATE:ASS'Y

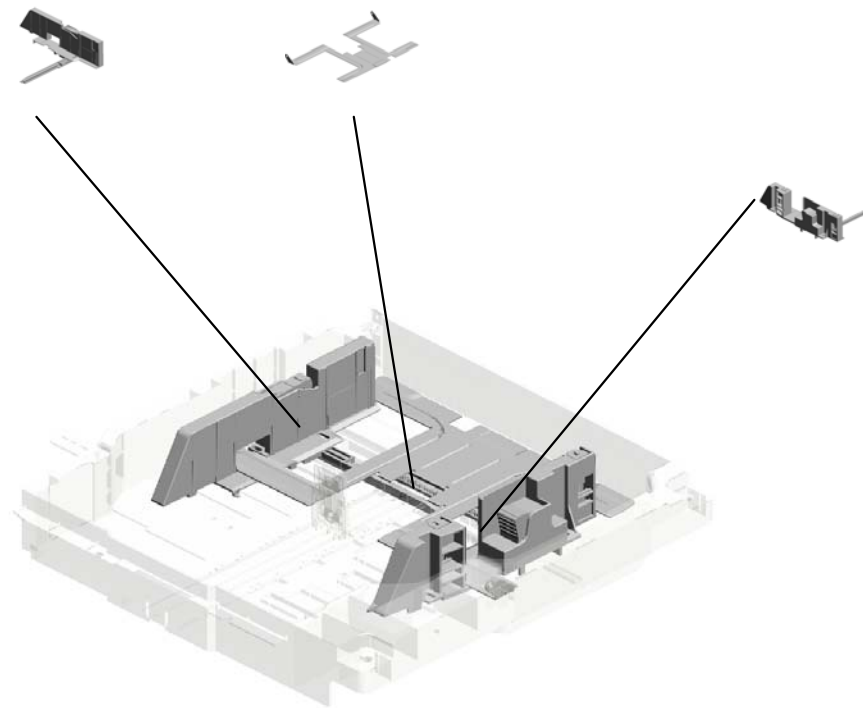

U006_S002_S003
D1316777
SIDE FENCE:FRONT:ASS'Y

U001	U002	U003	U004	U005	U006	U007	U008	U009	U010	U011	U012	U013	U014	U015	U016	U017	U018	U019	U020	U021
------	------	------	------	------	-------------	------	------	------	------	------	------	------	------	------	------	------	------	------	------	------

U006_S013.GUIDE PLATE:OPEN AND CLOSE:VERTICAL TRANSPORT:LOWER:ASS'Y

U006_S013_S001
D3553810
BRACKET:DETENT:RIGHT:ASSY

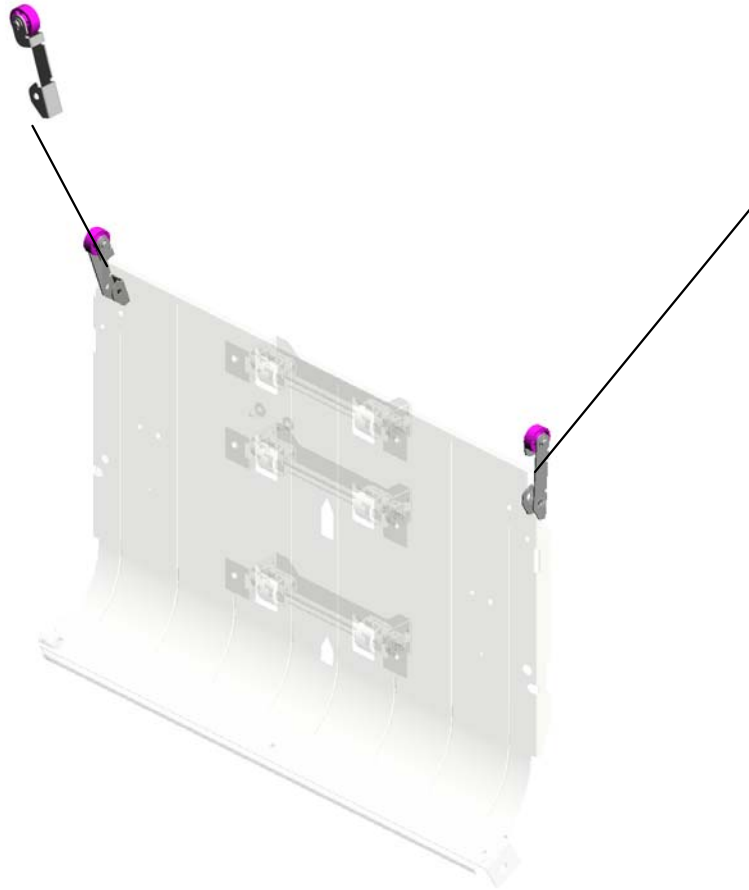

U006_S013_S002
D3553840
BRACKET:DETENT:ASSY

U001	U002	U003	U004	U005	U006	U007	U008	U009	U010	U011	U012	U013	U014	U015	U016	U017	U018	U019	U020	U021
------	------	------	------	------	-------------	------	------	------	------	------	------	------	------	------	------	------	------	------	------	------

U006_S020.(NA):TANDEM LCT:RIGHT:ASS'Y

U006_S020_S003
D2236732
DC SOLENOID:END FENCE:
REAR:ASS'Y

U006_S020_S001
B2346691
SIDE FENCE:TANDEM LCT:R
IGHT:ASS'Y

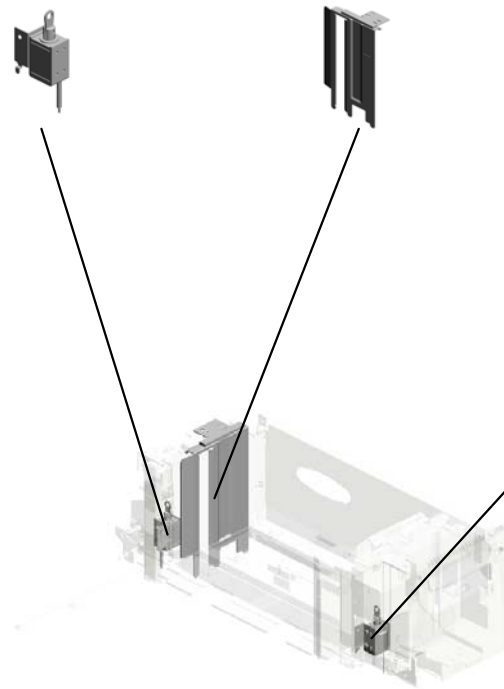

U006_S020_S002
D2236722
DC SOLENOID:END FENCE:F
RONT:ASS'Y

U001	U002	U003	U004	U005	U006	U007	U008	U009	U010	U011	U012	U013	U014	U015	U016	U017	U018	U019	U020	U021
------	------	------	------	------	-------------	------	------	------	------	------	------	------	------	------	------	------	------	------	------	------

U006_S021.(NA):TANDEM LCT:LEFT:ASS'Y

U006_S021_S002
D1797544
SIDE FENCE:TANDEM LCT:L
EFT REAR:ASS'Y

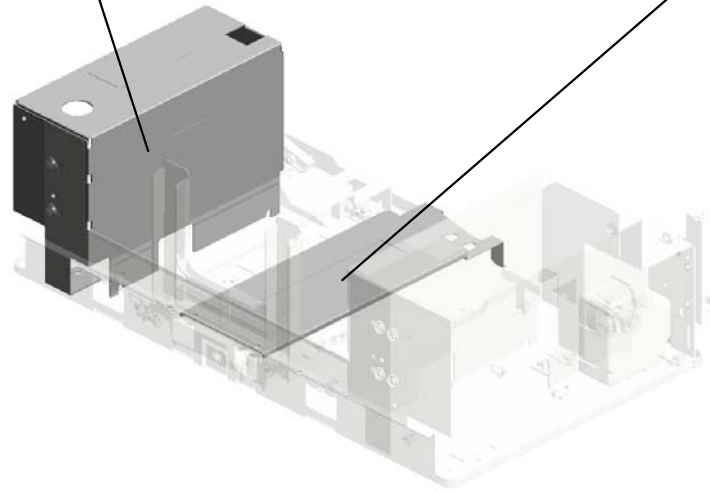
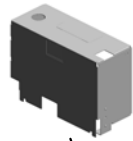

U006_S021_S001
D0747596
(NA/EU,AA,TWN,KOR):TRAY
BOTTOM PLATE:LEFT MIDDLE:ASS'Y

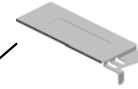

U001	U002	U003	U004	U005	U006	U007	U008	U009	U010	U011	U012	U013	U014	U015	U016	U017	U018	U019	U020	U021
------	------	------	------	------	-------------	------	------	------	------	------	------	------	------	------	------	------	------	------	------	------

U006_S022.(EU,AA,TWN,KOR):TANDEM LCT:RIGHT:ASS'Y

U006_S022_S003
D2236732
DC SOLENOID:END FENCE:
REAR:ASS'Y

U006_S022_S001
B2346691
SIDE FENCE:TANDEM LCT:R
IGHT:ASS'Y

U006_S022_S002
D2236722
DC SOLENOID:END FENCE:F
RONT:ASS'Y

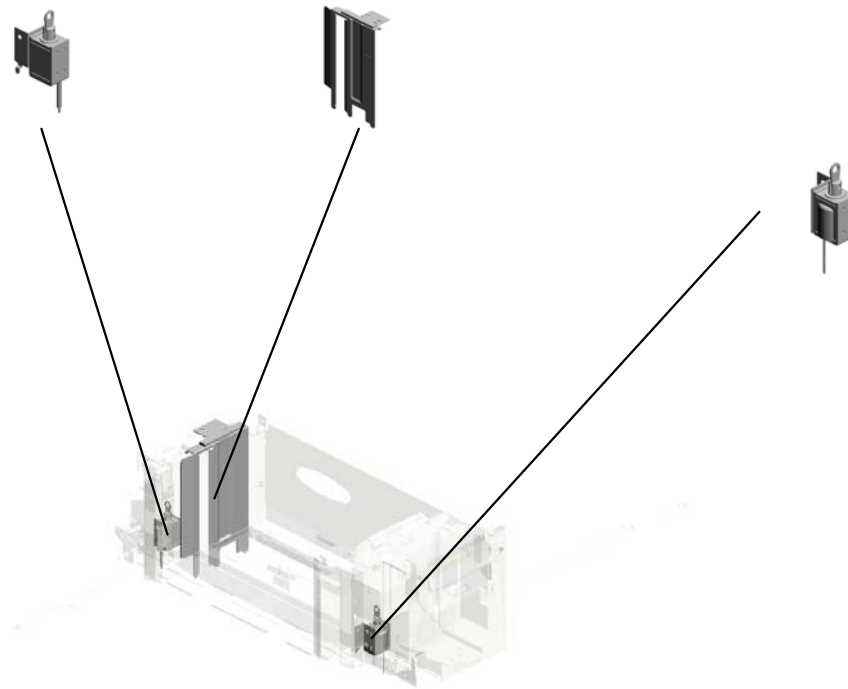

U001	U002	U003	U004	U005	U006	U007	U008	U009	U010	U011	U012	U013	U014	U015	U016	U017	U018	U019	U020	U021
------	------	------	------	------	-------------	------	------	------	------	------	------	------	------	------	------	------	------	------	------	------

U006_S023.(EU,AA,TWN,KOR):TANDEM LCT:LEFT:ASS'Y

U006_S023_S002
D1797544
SIDE FENCE:TANDEM LCT:L
EFT REAR:ASS'Y

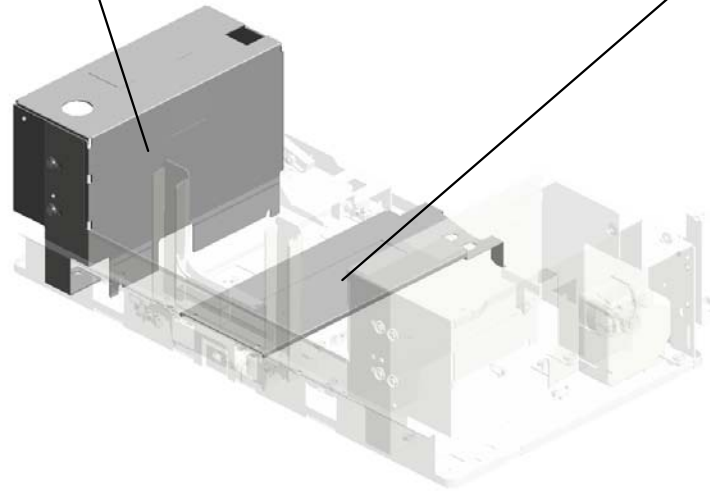
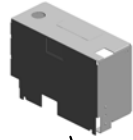

U006_S023_S001
D0747596
(NA/EU,AA,TWN,KOR):TRAY
BOTTOM PLATE:LEFT MIDDLE
E:ASS'Y

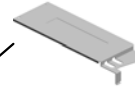

U001	U002	U003	U004	U005	U006	U007	U008	U009	U010	U011	U012	U013	U014	U015	U016	U017	U018	U019	U020	U021
------	------	------	------	------	-------------	------	------	------	------	------	------	------	------	------	------	------	------	------	------	------

U006_S024.(CHN):TANDEM LCT:RIGHT:ASS'Y

U006_S024_S003
D2236732
DC SOLENOID:END FENCE:
REAR:ASS'Y

U006_S024_S001
B2346691
SIDE FENCE:TANDEM LCT:R
IGHT:ASS'Y

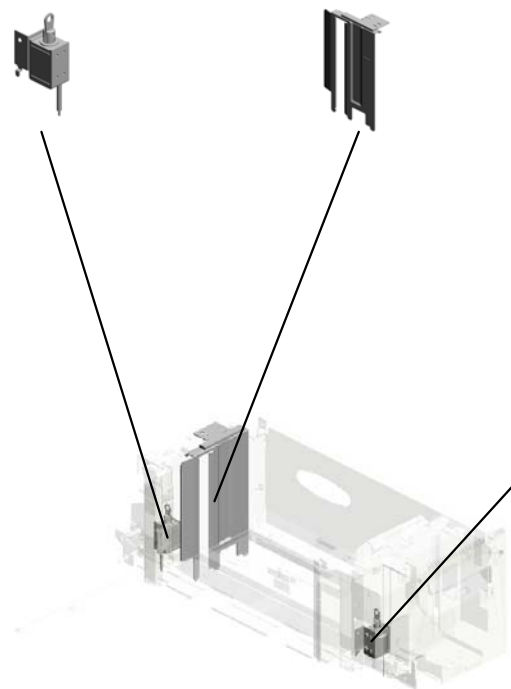

U006_S024_S002
D2236722
DC SOLENOID:END FENCE:F
RONT:ASS'Y

U001	U002	U003	U004	U005	U006	U007	U008	U009	U010	U011	U012	U013	U014	U015	U016	U017	U018	U019	U020	U021
------	------	------	------	------	-------------	------	------	------	------	------	------	------	------	------	------	------	------	------	------	------

U006_S025.(CHN):TANDEM LCT:LEFT:ASS'Y

U006_S025_S001
D1797544
SIDE FENCE:TANDEM LCT:L
EFT REAR:ASS'Y

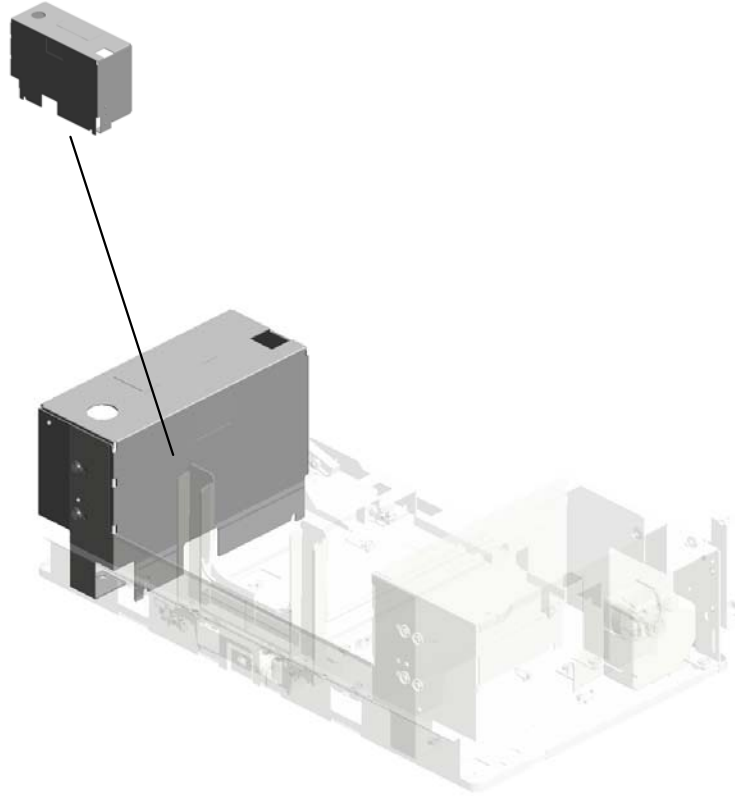

U001	U002	U003	U004	U005	U006	U007	U008	U009	U010	U011	U012	U013	U014	U015	U016	U017	U018	U019	U020	U021
------	------	------	------	------	-------------	------	------	------	------	------	------	------	------	------	------	------	------	------	------	------

U006 PAPER FEED:PAPER BANK

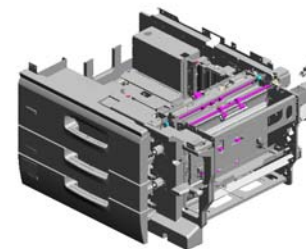

- 15.04514006N (x27) TAPPING SCREW - 4X6
- 32.07200060E (x30) RETAINING RING - M6
- 34.07413708 (x6) BALL BEARING - 8 X12X3.5MM
- 29.07080080N WASHER - DIA8
- 9.04340060N (x9) PAN SELF-TAPPING SCREW:M4X6

- 17.04514010N (x16) TAPPING SCREW: 4X10

- 26.05730030E (x3) HEXAGON HEADLESS SET SCREW - M3X3

- 33.07413506 (x12) BALL BEARING - 6 X12X4 MM

- 5.03540040N (x2) SCREW-M4X4

- 6.03540060N (x15) SCREW-M4X6

- 10.04503008N (x6) TAPPING SCREW - M3X8
- 31.07200040E (x39) RETAINING RING - M4
- 20.04524010N (x9) BINDING SELF-TAPPING SCREW:4X 10
- 16.04514008N (x73) TAPPING SCREW: 4X8
- 7.03603006N (x5) SCREW - M3X6

- 24.04544006Q (x42) TAPPING SCREW: 4X6

- 39.08046123 (x2) HEXAGONAL BOLT :W/WASHER:M3X8

- 40.08050088 (x4) RETAINING RING - M6

- 13.04513006N (x59) TAPPING SCREW - 3X6

- 11.04504008N (x18) TAPPING SCREW - M4X8

- 41.08050089 RETAINING RING - M4

- 47.11050487 HARNESS CLAMP

- 25.04544008Q (x76) TAPPING SCREW - M4X8

- 50.11050511 (x42) HARNESS CLAMP - LWS-0306ZC

- 51.11050516 CLAMP

- 14.04513010N (x4) TAPPING SCREW: 3X10

- 53.11050551 (x6) CLAMP:LES-0505

U006 PAPER FEED:PAPER BANK

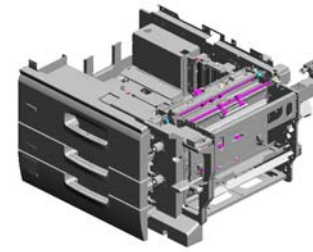

- 45.09514006N (x18) SCREW:POLISHED ROUND:M4X6
- 35.07423808 (x12) BALL BEARING - 8 X16X5
- 41.08050089 (x9) RETAINING RING - M4
- 36.07433808 (x12) RADIAL BALL BEARING: DIA8XDIA16X5
- 60.54472681 (x4) SNAP RING

49.11050490 (x3) HARNESS CLAMP - IWS-2218

47.11050487 (x13) HARNESS CLAMP

56.11050724 CLAMPS:WES-1210

38.08025220 (x2) TAPPING SCREW - M4X8

54.11050692 (x12) CLAMP:LES-0503

50.11050511 (x19) HARNESS CLAMP - LWS-0306ZC

55.11050723 CLAMPS:WES-0507

40.08050088 (x6) RETAINING RING - M6

52.11050534 (x6) CLAMP

51.11050516 (x15) CLAMP

42.08050092 (x6) RETAINING RING - 3M

43.08053386 (x2) BUSHING - 8MM

37.08010237 (x3) HEXAGONAL BOLT -DOUBLE SCREW: M4X12

59.52152621 SNAP RING - M6

61.54472706 (x3) GEAR - 15T

- 7.03603006N (x 2) SCREW - M3X6
- 13.04513006N (x 4) TAPPING SCREW - 3X6
- 16.04514008N (x 4) TAPPING SCREW:4X8
- 23.04543006Q (x 7) TAPPING SCREW - M3X6
- 25.04544008Q (x 5) TAPPING SCREW - M4X8
- 32.07200060E (x 3) RETAINING RING - M6

U006 PAPER FEED:PAPER BANK

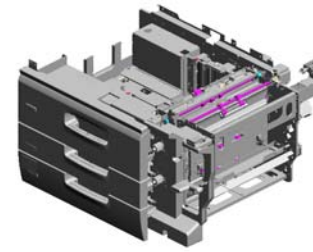

83.AA043647
TIMING BELT:60S2
M188

84.AA060523
(x3)
PICK-UP PRESSUR
E SPING

64.A2324666
CUSHION - STEPP
ER MOTOR

92.AA063694
(x2)
COMPRESSION SP
RING:HANDLE

98.AA084059
(x8)
BALL BEARING HO
LDER

99.AA132203
SPACER - 6MM

97.AA083009
(x3)
CLUTCH ROLLER -
8X18X11

96.AA080346
(x2)
BUSHING:FLANGE
TYPE:DIA6

90.AA063268
(x2)
CONNECTOR SPRI
NG

101.AA140912
(x2)
SCREW - 8X14X2.8

85.AA060575
(x3)
RELEASE SPRING

74.AA000291
(x3)
DECAL:POSITIONI
NG DISPLAY:SCRE
W:PP

79.AA003056
(x3)
DECAL:GRIP:SHO
RT:PP

94.AA066667
SPRING:STRIPPER
PLATE:FRONT

93.AA063695
(x8)
COMPRESSION SP
RING:GRIP

91.AA063693
(x8)
COMPRESSION SP
RING:PRESSURE:
DRIVEN ROLLER

81.AA043324
TIMING BELT - B40
S2M152

95.AA080265
(x2)
BUSHING:6X8X5

62.67542866
(x2)
ROLLER - POSITIO
NING GUIDE

82.AA043325
TIMING BELT - B40
S2M250

U006 PAPER FEED:PAPER BANK

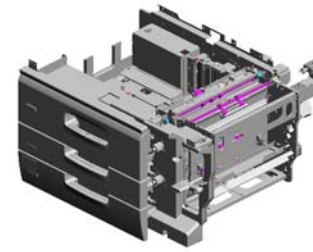

- 110.AA161180 (x7) CUSHION:DC STEPPER MOTOR
- 118.AB017771 (x3) GEAR:TRANSPORT ROLLER:INPUT:Z23/Z28
- 111.AB011392 (x3) DRIVE REVERSE GEAR - 24Z
- 133.AF031040 (x3) PAPER FEED ROLLER:FEED**
- 131.AF022165 TRANSPORT ROLLER - DRIVEN

102.AA143550 (x2) SCREW:DIA4:M3

112.AB011591 (x3) GEAR:REVERSE

132.AF030072 (x3) PAPER FEED ROLLER:PICKUP

105.AA143797 (x2) CONNECTOR GUIDE PIN

103.AA143569 (x4) SCREW

134.AF032040 (x3) PAPER FEED ROLLER:SEPARATE

128.AF020743 (x3) TRANSPORT ROLLER:DRIVE:PAPER FEED UNIT

129.AF020744 (x3) TRANSPORT ROLLER:DRIVEN:PAPER FEED UNIT

106.AA143810 (x2) DEVELOPMENT COVER SCREW

107.AA148778 (x2) SHAFT:ARM:PLATE

116.AB017725 (x2) GEAR/TIMING PULLEY - 20Z/20T

117.AB017726 (x2) GEAR/TIMING PULLEY - 20Z/20T

104.AA143570 (x2) MISFEED REMOVAL SHAFT

124.AC020153 (x3) LENS:LED:4

127.AF020740 (x2) TRANSPORT ROLLER:VERTICAL TRANSPORT:DRIVE

U006 PAPER FEED:PAPER BANK

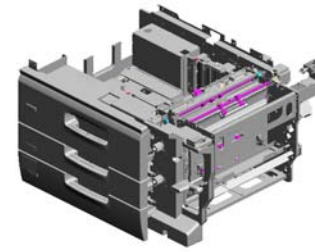

153.B0656769
LOCK ARM

166.B1326764
BRACKET:CONNE
CTOR:RIGHT

143.AX040276
(x7)
STEPPER MOTOR:
MM56:TRANSPOR
T

183.B2346141
POSITIONING SLE
EVE - INNER BACK

144.AX040279
STEPPER MOTOR:
PAPER TRANSPOR
RT MD:MM42

165.B1326726
BRACKET:ARM:AS
SY

146.B0656136
(x3)
TRAY LOCK ARM

186.B2346198
COVER - SPAPER
SIZE SENSOR

141.AW500045
(x2)
PUSH SWITCH

140.AW500010
(x2)
PUSH SWITCH

182.B2346120
(x2)
BRACKET:POSITIO
NING:PAPER TRAY

151.B0656591
(x2)
PAPER TRAY HOL
DER BASE

147.B0656345
(x3)
PAPER END SENS
OR BRACKET

184.B2346181
(x2)
SLIDE RAIL - RIGH
T

180.B2342624
(x3)
BALL BEARING - 8
X12X5

139.AW020198
(x3)
PHOTOINTERRUP
TOR:LG2A14NL1

175.B1327591
RAIL:PAPER TRAY:
ASSY

135.AG050101
(x2)
KNOB - MISFEED R
EMOVAL

137.AW010151
(x6)
PHOTO REFLECTIO
N SENSOR:PS122T
L1-A

185.B2346188
(x2)
SLIDE SLEEVE PO
SITIONING

U006 PAPER FEED:PAPER BANK

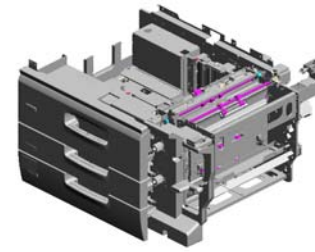

- 198.B2346506 (x6) TIMING PULLEY - 30T
- 203.B2346532 (x3) TIGHTENER BRACKET
- 200.B2346514 (x3) TIMING BELT - S2 M126
- 199.B2346508 (x7) TENSION SPRING
- 206.B2346542 (x3) GRIP DRIVE SHAFT

204.B2346533 (x3) TIMING BELT - S2 M152

201.B2346530 (x3) BRACKET

202.B2346531 (x3) TIGHTENER BRACKET

217.B2476753 LOCK SPRING - LARGE

207.B2346565 HARNESS CLAMP BRACKET

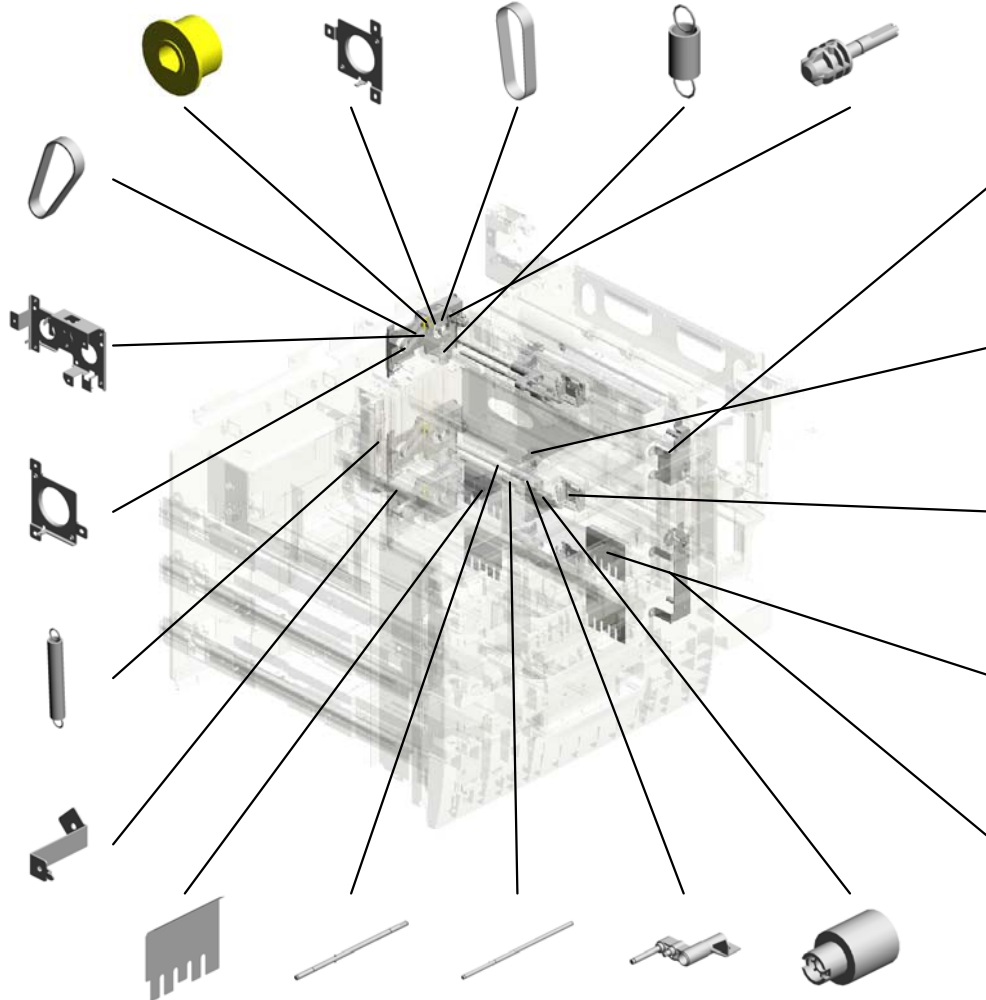

193.B2346455 BRACKET - UPPER

191.B2346288 (x3) BSENSOR BRACKET - SENSOR

189.B2346242 (x3) GUIDE - ROLLER:DRIVEN PRESSURE

195.B2346495 (x2) GUIDE:FRONT:PAPER TRAY

194.B2346475 BRACKET - LOWER

196.B2346497 (x2) GUIDE:REAR:PAPER TRAY

187.B2346222 (x3) REVERSE DRIVE SHAFT

188.B2346223 (x3) DRIVEN REVERSE SHAFT

190.B2346275 (x3) PICKUP ARM

192.B2346301 (x3) TORQUE LIMITER: 75MN M

U006 PAPER FEED:PAPER BANK

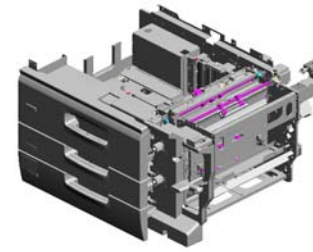

- 225.BB013008 (x3) GEAR - 31Z
- 241.D0596278 (x3) COVER:GEAR:REVERSE
- 240.D0596277 (x3) COVER:GEAR:PAPER FEED ROLLER
- 239.D0596212 (x3) LEVER:PRESSURE:REVERSE
- 233.D0592399 (x2) FLANGED HEXAGONAL HEAD BOLT: M3*4

235.D0596121 (x2) SPRING:CONNECTOR:TANDEM LOCK

218.B2476754 LOCK SPRING - SMALL

232.D0590761 SPRING:TANDEM TRAY:LOCK

243.D0596591 (x2) SPRING:PAPER TRAY:LOCK

238.D0596172 (x2) PAPER TRAY STOPPER

237.D0596170 (x2) BRACKET:SLIDE RAIL:PAPER TRAY:2 ASSY

231.D0462862 (x2) (NA):DECAL:H-TEMP WARNING:HEATER

236.D0596169 STAY:TANDEM LOCK ASSY

242.D0596496 (x2) GUIDE:MIDDLE:PAPER TRAY

234.D0592620 (x9) RETAINING RINGS -C

227.C2693566 BUSHING:MM8:PRESSURE:DRIVE

223.B8343312 (x4) COLLAR

222.B3033682 MISFEED REMOVAL KNOB

224.BB013007 (x3) GEAR - 20Z

226.C2443522 (x3) STEPPED SCREW

U006 PAPER FEED:PAPER BANK

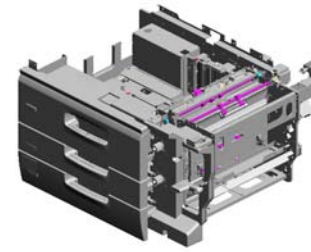

- 254.D0743173 (x5) TIMING PULLEY:S2 M:25T
- 271.D0747446 BRACKET:DC STE PPER MOTOR:TRANSPORT UNIT
- 247.D0596664 GUIDE:MIDDLE:PAPER TRAY
- 272.D0747521 (x3) GUIDE PLATE:UPPER:PAPER FEED UNIT
- 270.D0747433 (x2) STUD:HANDLE:RELEASE:ASSY

257.D0747331
STAY:SLIDE RAIL:LEFT INNER REAR: NO.1:PEEN

256.D0747330
SLIDE RAIL:LEFT: NO.1

259.D0747335 (x2)
STAY:SLIDE RAIL:LEFT: NO.2

260.D0747349 (x4)
COMPRESSION SPRING:BRACKET:SENSOR:PAPER SIZE SENSOR

253.D0626692 (x2)
SLIDE RAIL:PAPER TRAY:LEFT:SUB-ASSY

258.D0747333
STAY:SLIDE RAIL:LEFT FRONT: NO.1

251.D0596721 (x2)
STOPPER:PAPER TRAY

267.D0747392
DECAL:PAPER TRAY: NO.1

268.D0747393
DECAL:PAPER TRAY: NO.2

252.D0596725 (x2)
BRACKET:STOPPER:PAPER TRAY:RIGHT:PEEN

269.D0747431
STAY:HANDLE:ASSY

273.D0747522 (x3)
GUIDE PLATE:LOWER:PAPER FEED UNIT

261.D0747381
DECAL:VERTICAL TRANSPORT:A1

275.D0747561
GRIP:UPPER

276.D0747562
GRIP:LOWER

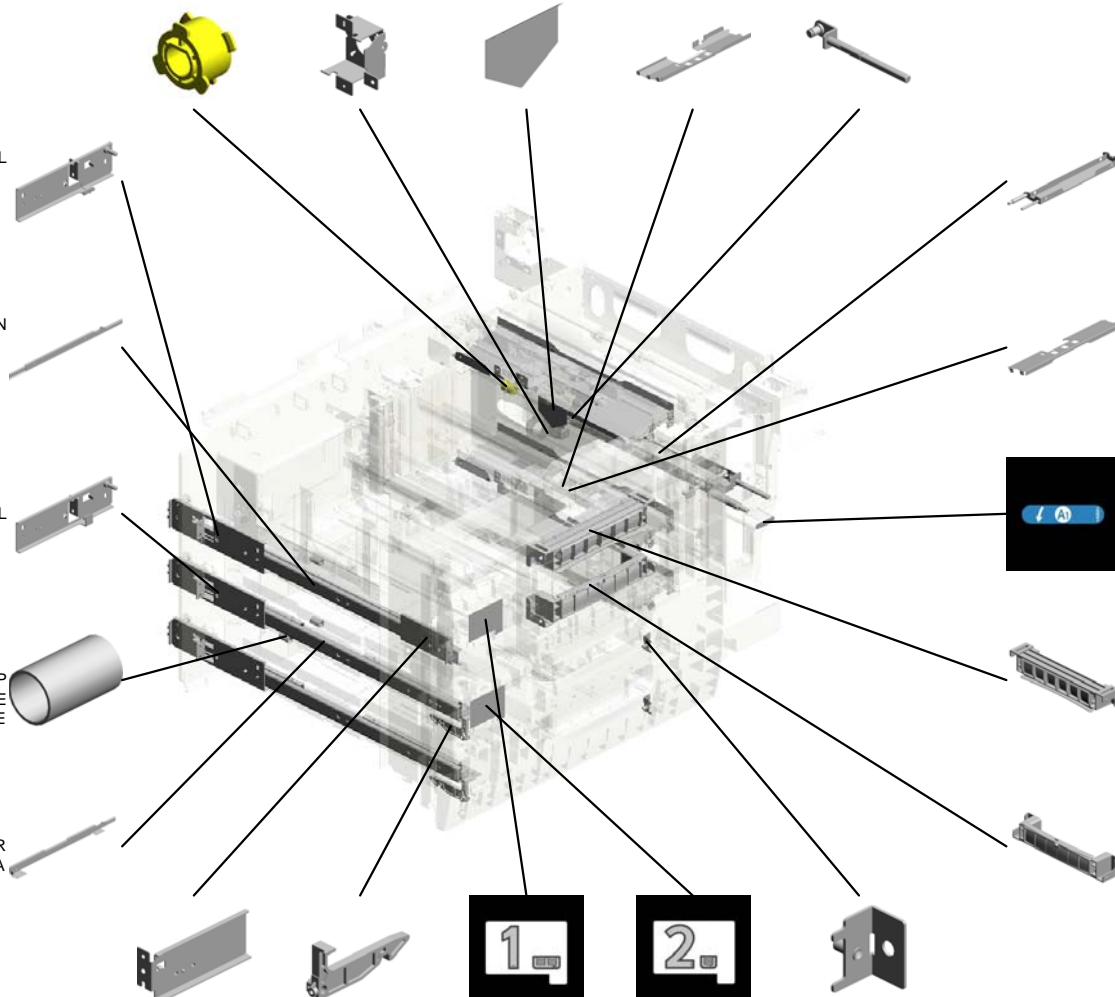

U006 PAPER FEED:PAPER BANK

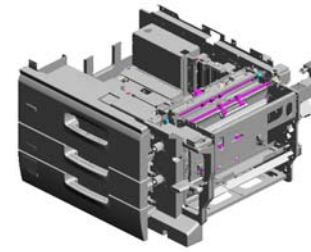

- 300.D1796758 SYNCHRONOUS B ELT:80S2M216
- 297.D1796753 BRACKET:JOINT:PROTECT
- 299.D1796757 SHAFT:DRIVE
- 298.D1796756 BRACKET:CONNECTING:JOINT
- 296.D1796751 BRACKET:STM:MM56:TRANSPORT:LENGTHWISE

301.D1796761 SYNCHRONOUS BELT:60S2M226

294.D1796738 (x3) SLIDER:CAM:REVERSE

295.D1796739 (x3) LEVER:REVERSE:PRESSURE RELEASE:JOINT

291.D1796731 (x3) LEVER:PRESSURE:SLIDER

286.D1316511 BRACKET:CONNECTOR:LEFT

290.D1796726 (x3) COVER:LED:MAIN

278.D0747567 BRACKET:ARM:LINK:LEFT

282.D0747603 (x2) PLATE:GRIP:PAPER TRAY:NO.2

284.D0747607 (x2) ARM:PAPER TRAY:GRIP

283.D0747606 (x2) GRIP:PAPER TRAY:NO.2

293.D1796737 (x3) LEVER:PRESSURE RELEASE:REVERSE

292.D1796734 (x3) BRACKET:SLIDER:CAM

289.D1796643 RAIL:TANDEM LCT:MIDDLE:ASSY

279.D0747573 (x2) BRACKET:ARM:PLATE

277.D0747563 BRACKET:SLIDER:GRIP

U006 PAPER FEED:PAPER BANK

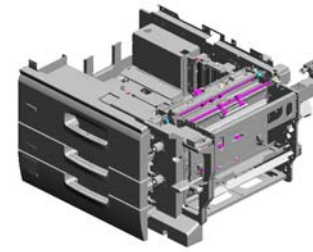

307.D1796768
SHAFT:JOINT:CON
NECTING:ASS'Y

316.D1796797
COMPRESSION SP
RING:JOINT:TRAN
SPORT

310.D1796777
TORSION SPRING:
GUIDE PLATE:OPE
N AND CLOSE:UPP
ER

305.D1796765
TRANSPORT ROLL
ER:VERTICAL TRA
NSPORT:DRIVE:EX
IT

309.D1796775
GUIDE PLATE:OPE
N AND CLOSE:VER
TICAL TRANSPOR
T:UPPER

304.D1796764
SYNCHRONOUS B
ELT:80S2M242

303.D1796763
SYNCHRONOUS B
ELT:80S2M300

311.D1796781
GUIDE PLATE:VER
TICAL TRANSPOR
T:F1

312.D1796783
GUIDE PLATE:VER
TICAL TRANSPOR
T:F1:LOWER

302.D1796762
SYNCHRONOUS B
ELT:60S2M166

320.D1797519
(x2)
BRACKET:STOPPE
R:PAPER TRAY

319.D1797518
(x2)
SHAFT:STOPPER:
PAPER TRAY

324.D1797540
(x8)
SCREW:DIA6:M4X3
:ADHESIVE

317.D1797512
COVER:PAPER TR
AY:NO.2

318.D1797513
COVER:PAPER TR
AY:NO.3

306.D1796766
TRANSPORT ROLL
ER:VERTICAL TRA
NSPORT:DRIVE:C
ONNECTING

314.D1796786
GUIDE PLATE:VER
TICAL TRANSPOR
T:F2

315.D1796790
GUIDE PLATE:VER
TICAL TRANSPOR
T:F2:LOWER

313.D1796784
GUIDE PLATE:VER
TICAL TRANSPOR
T:F3

323.D1797533
(x2)
JOINT:LINK:UN LO
CK:PEEN

U006 PAPER FEED:PAPER BANK

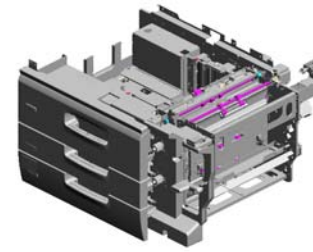

353.D2706659
(x3)
ROLLER:GUIDE

335.D1797581
STAY:COVER:TAN
DEM LCT

354.D2706664
(x3)
HOOK:COIL SPRIN
G:SLIDER

352.D2706658
(x3)
FLANGED HEXAG
ONAL HEAD BOLT:
M3X6

328.D1797562
ARM:LINK:RIGHT

340.D1947346
DC MOTOR:RISE:T
ANDEM LCT:ASSY:
19.2W:BRUSH

326.D1797550
COVER:PAPER TR
AY:NO.1:UPPER

329.D1797564
BRACKET:SLIDER:
GRIP:UPPER

334.D1797579
COVER:GRIP:INNE
R BACK

327.D1797561
ARM:LINK:LEFT

337.D1797591
(x3)
PLATE:TRANSPAR
ENT:LED

339.D1797597
(x3)
COVER:LED

338.D1797596
(x3)
DIFFUSION PLATE:
LED

332.D1797574
SHAFT:ARM:UN LO
CK

331.D1797573
BRACKET:ARM:UN
LOCK

349.D2416290
(x3)
LED:RED

350.D2701570
DECAL:A2/A3

330.D1797566
BRACKET:ARM:LIN
K:RIGHT

333.D1797576
(x2)
ARM:LINK:UN LOC
K

336.D1797586
STOPPER:TANDE
M LCT

U006 PAPER FEED:PAPER BANK

378.G1784912
(x5)
PULLEY:S2M:30T

371.D3553844
(x4)
SHOE:HANDLE:RE
LEASE

380.GW010007
(x4)
PHOTO REFLECTI
ON SENSOR:EXIT

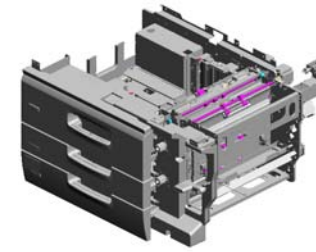

355.D2706668
(x3)
TENSION SPRING:
REVERSE ROLLER



363.D2706740
(x3)
STAY:REVERSE:A
SS'Y

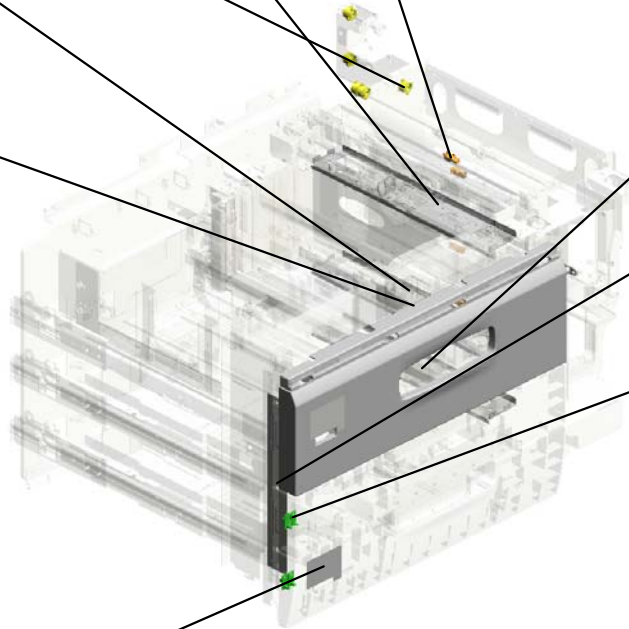

364.D2707531
COVER:PAPER TR
AY:NO.1

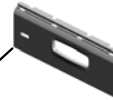

362.D2706725
COVER:GUARD:HA
RNNESS



374.D5165200
(x6)
PCB:LED:ASS'Y



373.D5161326
DECAL:PAPER TR
AY:DESIGN SKETC
H:3

U006_S001
PAPER TRAY:UNIVERSAL:SUB-ASS'Y

230.D0146785 SPRING PLATE:AR
M:END FENCE:LO
CK
343.D1947635 ARM:END FENCE:L
OCK
126.AF017033 END FENCE
216.B2476695 GUIDE:MISFEED R
EMOVAL:PAPER T
RAY
148.B0656524 BOTTOM PLATE LI
FT SHAFT

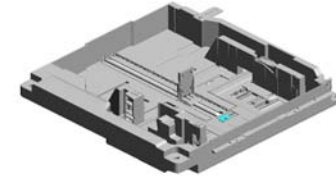

342.D1947631
PAPER TRAY:UNIV
ERSAL:SUB-ASS'Y

197.B2346498
(x2)
SHEET:TRAY BOT
TOM PLATE

168.B1326797
SIDE FENCE:REAR
:AUXILIARY

179.B1816789
LINK:SIDE FENCE:
PAPER SIZE SENS
OR

178.B1816780
LINK:END FENCE:
PAPER SIZE SENS
OR:ASS'Y

150.B0656545
(x2)
DECAL - POSITION
ING

229.D0146784
SPRING PLATE:EN
D FENCE

11.04504008N
(x3)
TAPPING SCREW -
M4X8

266.D0747390
DECAL:PAPER SE
T DIRECTION:PAP
ER TRAY

169.B1326798
SPRING PLATE:PA
PER TRAY:EARTH

149.B0656526
LIFT LEVER

8.03604008N
(x2)
SCREW - M4X8

113.AB012327
GEAR:16Z

32.07200060E
(x2)
RETAINING RING -
M6

88.AA060961
TENSION SPRING:
SIDE FENCE:REAR

U006_S001_S001
TRAY BOTTOM PLATE:ASS'Y

125.AF013005
BOTTOM PLATE P
AD

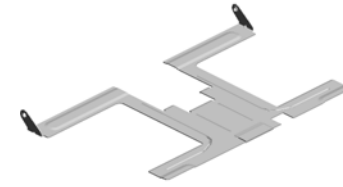

228.D0146780
TRAY BOTTOM PL
ATE:ASS'Y

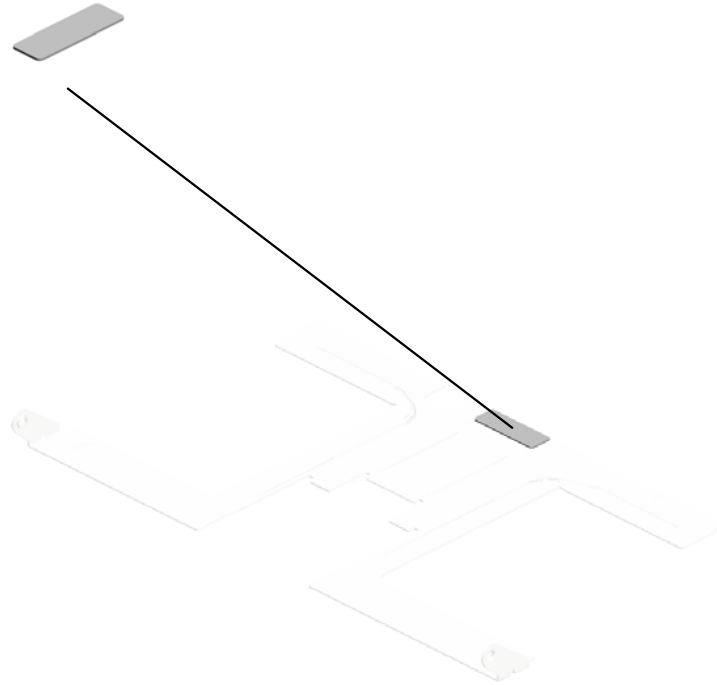

U001	U002	U003	U004	U005	U006	U007	U008	U009	U010	U011	U012	U013	U014	U015	U016	U017	U018	U019	U020	U021
------	------	------	------	------	-------------	------	------	------	------	------	------	------	------	------	------	------	------	------	------	------

U006_S001_S002
SIDE FENCE:REAR:ASS'Y

69.A2672857 78.AA001597
SPRING PLATE - SI DECAL:SIDE FENC
DE FENCE E:REAR

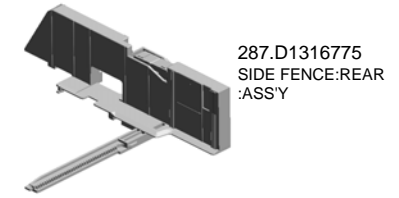

70.A2672859
SIDE FENCE STOP
PER

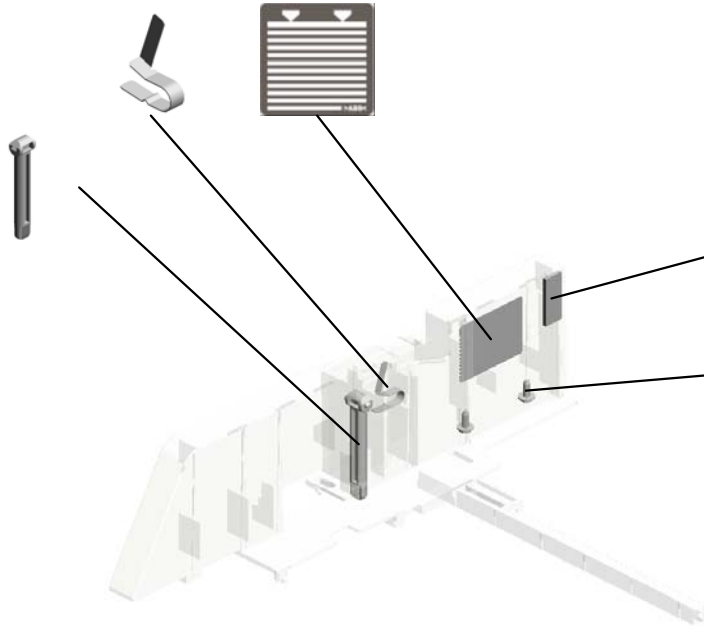

181.B2342864
PAD:CLEANER

10.04503008N
(x2)
TAPPING SCREW -
M3X8

U001	U002	U003	U004	U005	U006	U007	U008	U009	U010	U011	U012	U013	U014	U015	U016	U017	U018	U019	U020	U021
------	------	------	------	------	-------------	------	------	------	------	------	------	------	------	------	------	------	------	------	------	------

U006_S001_S003
SIDE FENCE:FRONT:ASS'Y

167.B1326791
(x2)
PLATE:SIDE FENCE

181.B2342864
PAD:CLEANER

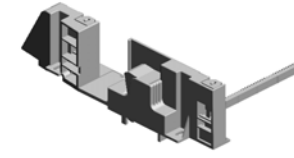

288.D1316777
SIDE FENCE:FRONT:ASS'Y

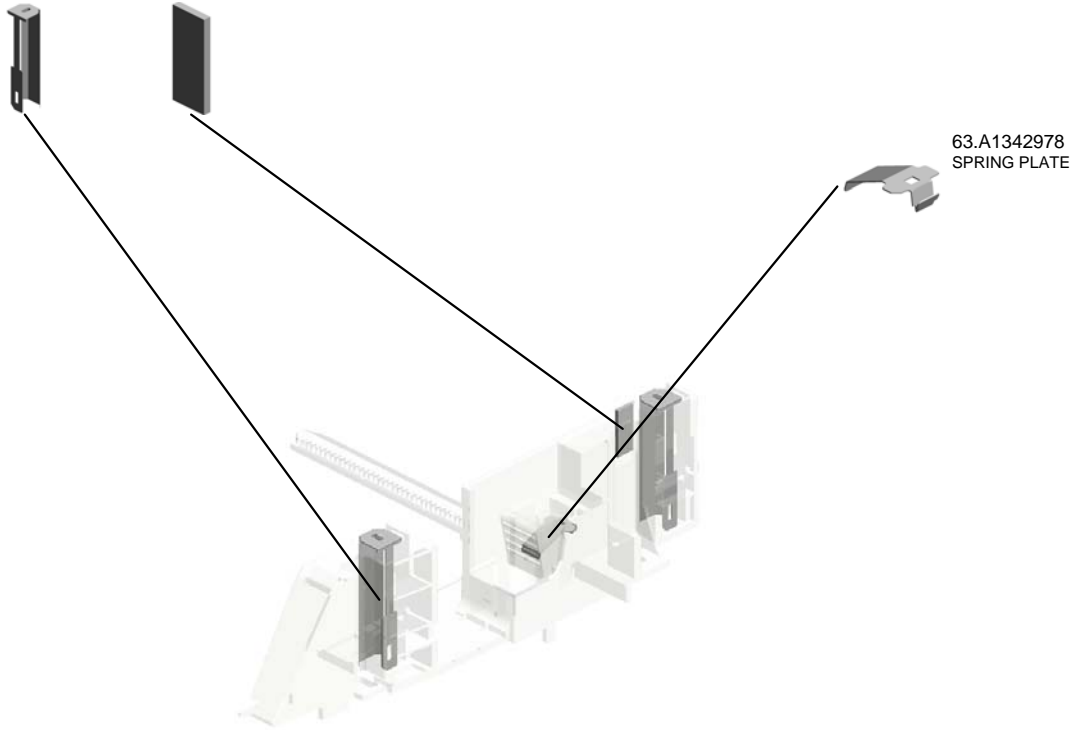

U001	U002	U003	U004	U005	U006	U007	U008	U009	U010	U011	U012	U013	U014	U015	U016	U017	U018	U019	U020	U021
------	------	------	------	------	-------------	------	------	------	------	------	------	------	------	------	------	------	------	------	------	------

U006_S002
 PAPER TRAY:UNIVERSAL:SUB-ASS'Y

230.D0146785 SPRING PLATE:AR
 M:END FENCE:LO
 CK
 343.D1947635 ARM:END FENCE:L
 OCK
 126.AF017033 END FENCE
 216.B2476695 GUIDE:MISFEED R
 EMOVAL:PAPER T
 RAY
 148.B0656524 BOTTOM PLATE LI
 FT SHAFT

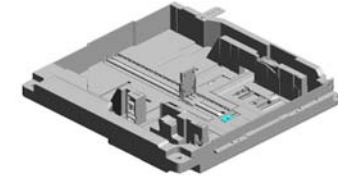

342.D1947631
 PAPER TRAY:UNIV
 ERSAL:SUB-ASS'Y

197.B2346498
 (x2)
 SHEET:TRAY BOT
 TOM PLATE

168.B1326797
 SIDE FENCE:REAR
 :AUXILIARY

179.B1816789
 LINK:SIDE FENCE:
 PAPER SIZE SENS
 OR

178.B1816780
 LINK:END FENCE:
 PAPER SIZE SENS
 OR:ASS'Y

150.B0656545
 (x2)
 DECAL - POSITION
 ING

229.D0146784
 SPRING PLATE:EN
 D FENCE

11.04504008N
 (x3)
 TAPPING SCREW -
 M4X8

266.D0747390
 DECAL:PAPER SE
 T DIRECTION:PAP
 ER TRAY

169.B1326798
 SPRING PLATE:PA
 PER TRAY:EARTH

149.B0656526
 LIFT LEVER

8.03604008N
 (x2)
 SCREW - M4X8

113.AB012327
 GEAR:16Z

32.07200060E
 (x2)
 RETAINING RING -
 M6

88.AA060961
 TENSION SPRING:
 SIDE FENCE:REAR

U006_S002_S001
TRAY BOTTOM PLATE:ASS'Y

125.AF013005
BOTTOM PLATE P
AD

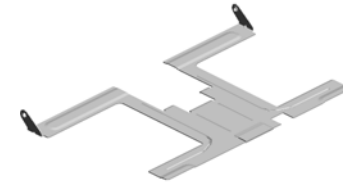

228.D0146780
TRAY BOTTOM PL
ATE:ASS'Y

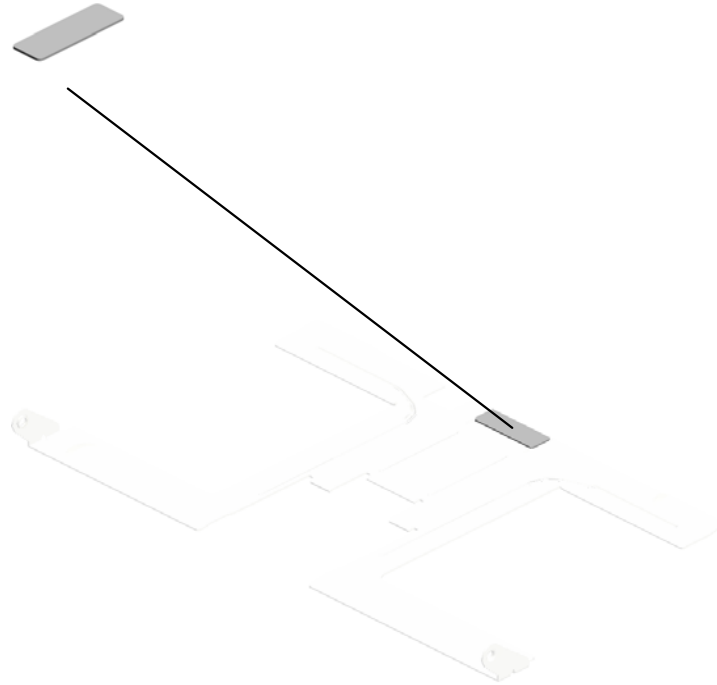

U001	U002	U003	U004	U005	U006	U007	U008	U009	U010	U011	U012	U013	U014	U015	U016	U017	U018	U019	U020	U021
------	------	------	------	------	-------------	------	------	------	------	------	------	------	------	------	------	------	------	------	------	------

U006_S002_S002
SIDE FENCE:REAR:ASS'Y

69.A2672857 78.AA001597
SPRING PLATE - SI DECAL:SIDE FENC
DE FENCE E:REAR

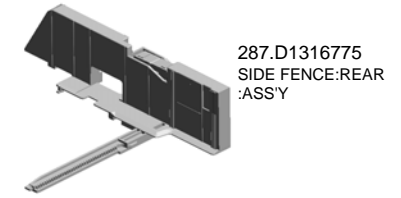

70.A2672859
SIDE FENCE STOP
PER

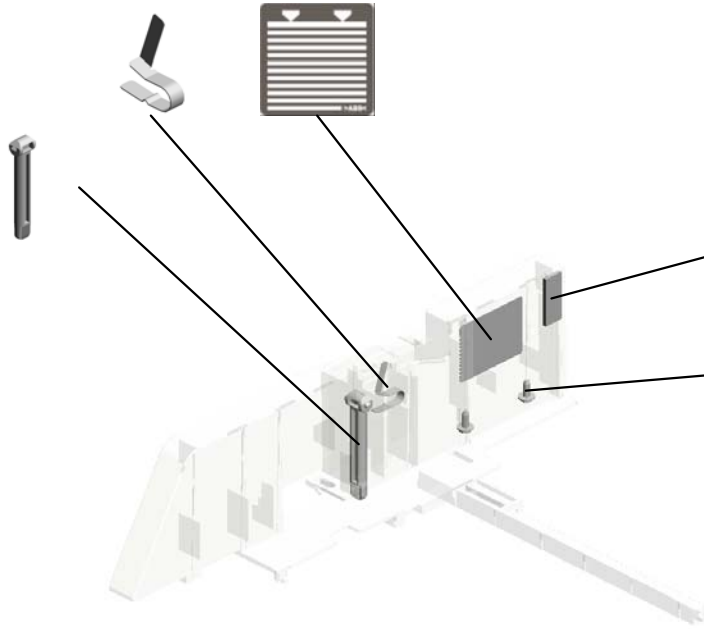

181.B2342864
PAD:CLEANER

10.04503008N
(x2)
TAPPING SCREW -
M3X8

U001	U002	U003	U004	U005	U006	U007	U008	U009	U010	U011	U012	U013	U014	U015	U016	U017	U018	U019	U020	U021
------	------	------	------	------	-------------	------	------	------	------	------	------	------	------	------	------	------	------	------	------	------

U006_S002_S003
SIDE FENCE:FRONT:ASS'Y

167.B1326791
(x2)
PLATE:SIDE FENC
E

181.B2342864
PAD:CLEANER



288.D1316777
SIDE FENCE:FRON
T:ASSY

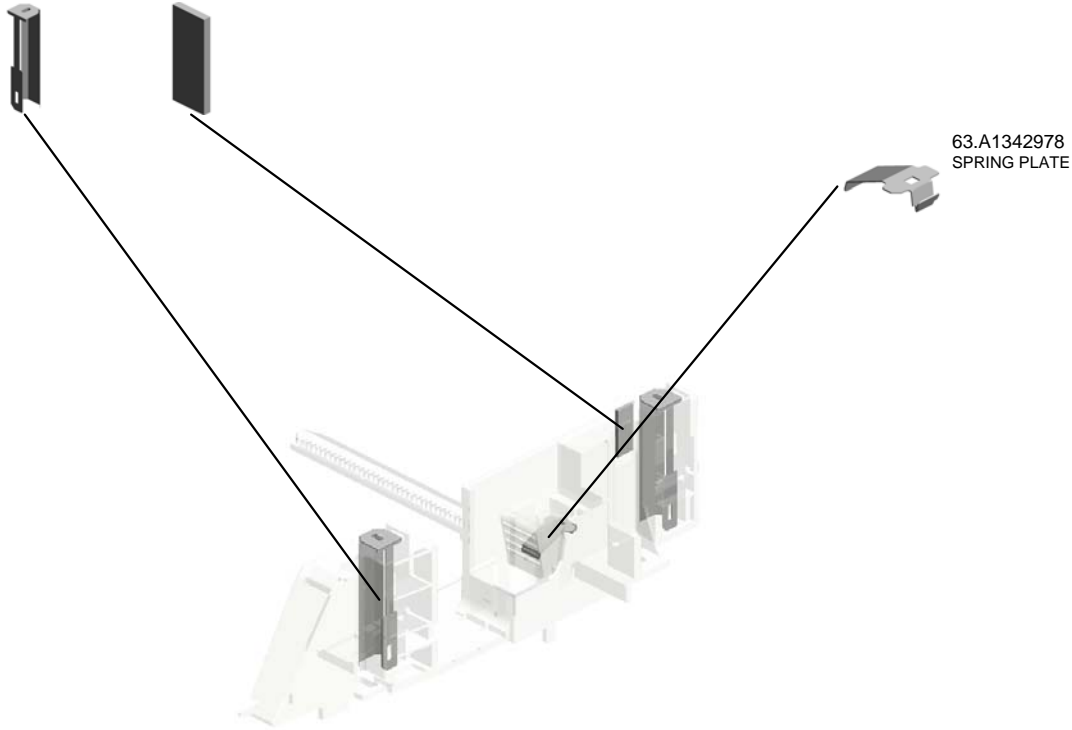

63.A1342978
SPRING PLATE

U001	U002	U003	U004	U005	U006	U007	U008	U009	U010	U011	U012	U013	U014	U015	U016	U017	U018	U019	U020	U021
------	------	------	------	------	-------------	------	------	------	------	------	------	------	------	------	------	------	------	------	------	------

U006_S003
(NA):HEAT SINK:HEATER:LOWER:ASS'Y

51.11050516
CLAMP

145.AX400178
(NA):HEATER:240V
:18W:UPPER

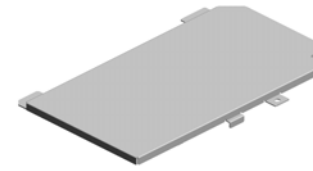

177.B1406226
(NA):HEAT SINK:H
EATER:LOWER:AS
S'Y



176.B1406221
HEAT SINK:HEATE
R:LOWER:SUB-AS
S'Y

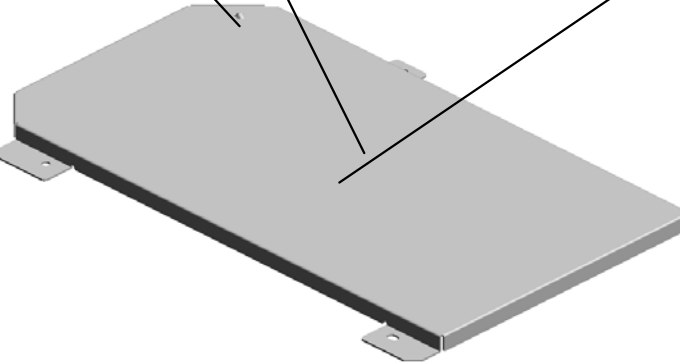

U001	U002	U003	U004	U005	U006	U007	U008	U009	U010	U011	U012	U013	U014	U015	U016	U017	U018	U019	U020	U021
------	------	------	------	------	-------------	------	------	------	------	------	------	------	------	------	------	------	------	------	------	------

U006_S004
(NA):HEAT SINK:HEATER:UPPER:ASS'Y

55.11050723
CLAMPS:WES-050
7

51.11050516
(x2)
CLAMP



285.D0747681
(NA):HEAT SINK:H
EATER:UPPER:AS
SY

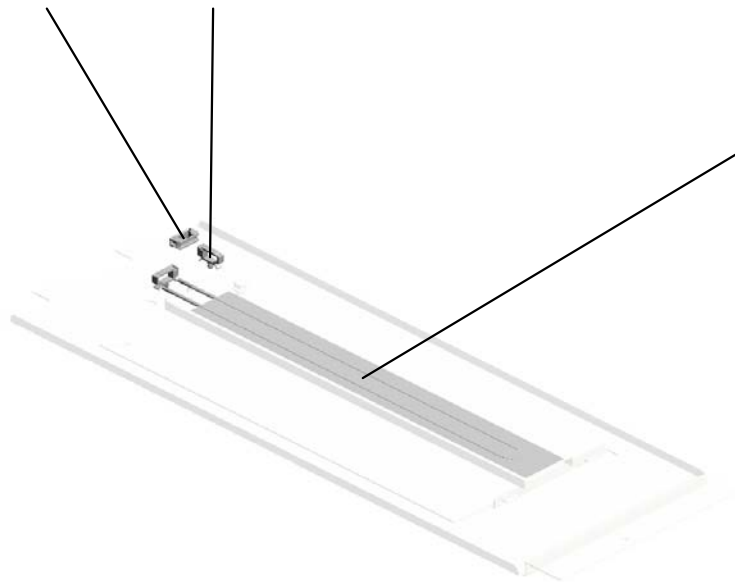

145.AX400178
(NA):HEATER:240V
:18W:UPPER

U001	U002	U003	U004	U005	U006	U007	U008	U009	U010	U011	U012	U013	U014	U015	U016	U017	U018	U019	U020	U021
------	------	------	------	------	-------------	------	------	------	------	------	------	------	------	------	------	------	------	------	------	------

U006_S005
STOPPER:REGISTRATION:TANDEM LCT:ASS'Y

16.04514008N
TAPPING SCREW:
4X8

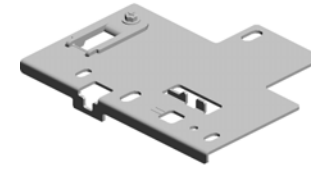

321.D1797525
STOPPER:REGIST
RATION:TANDEM L
CT:ASS'Y



322.D1797528
CAP:STOPPER:RE
GISTRATION

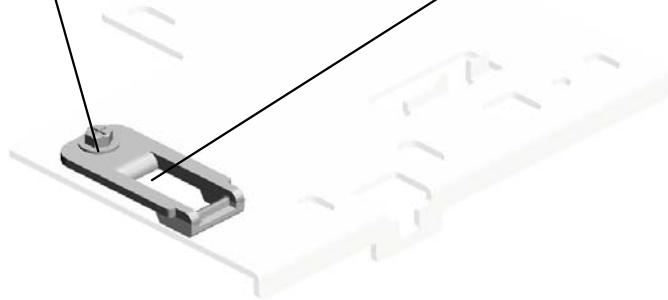

U001	U002	U003	U004	U005	U006	U007	U008	U009	U010	U011	U012	U013	U014	U015	U016	U017	U018	U019	U020	U021
------	------	------	------	------	-------------	------	------	------	------	------	------	------	------	------	------	------	------	------	------	------

U006_S006
DC MOTOR:RISING TRAY:ASS'Y

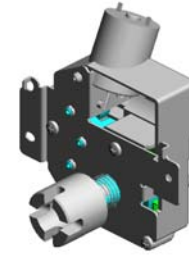

142.AX040199
DC MOTOR:RISING
TRAY:ASS'Y

19.04523010N (x 4)
BINDING SELF-TAPPING SCREW:3X10

U001	U002	U003	U004	U005	U006	U007	U008	U009	U010	U011	U012	U013	U014	U015	U016	U017	U018	U019	U020	U021
------	------	------	------	------	------	------	------	------	------	------	------	------	------	------	------	------	------	------	------	------

U006_S007
DC MOTOR:RISING TRAY:ASS'Y

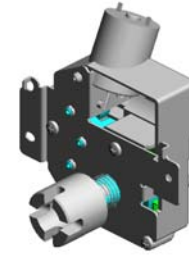

142.AX040199
DC MOTOR:RISING
TRAY:ASS'Y

19.04523010N (x 4)
BINDING SELF-TAPPING SCREW:3X10

U001	U002	U003	U004	U005	U006	U007	U008	U009	U010	U011	U012	U013	U014	U015	U016	U017	U018	U019	U020	U021
------	------	------	------	------	------	------	------	------	------	------	------	------	------	------	------	------	------	------	------	------

U006_S008
FEED DRIVE SHAFT

27.06230160E
SPRING PIN - 3X16
MM

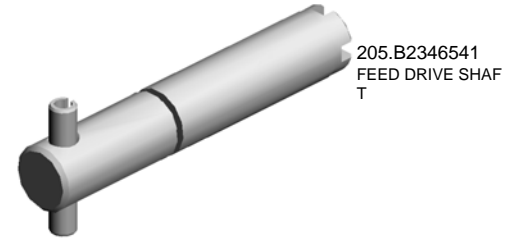
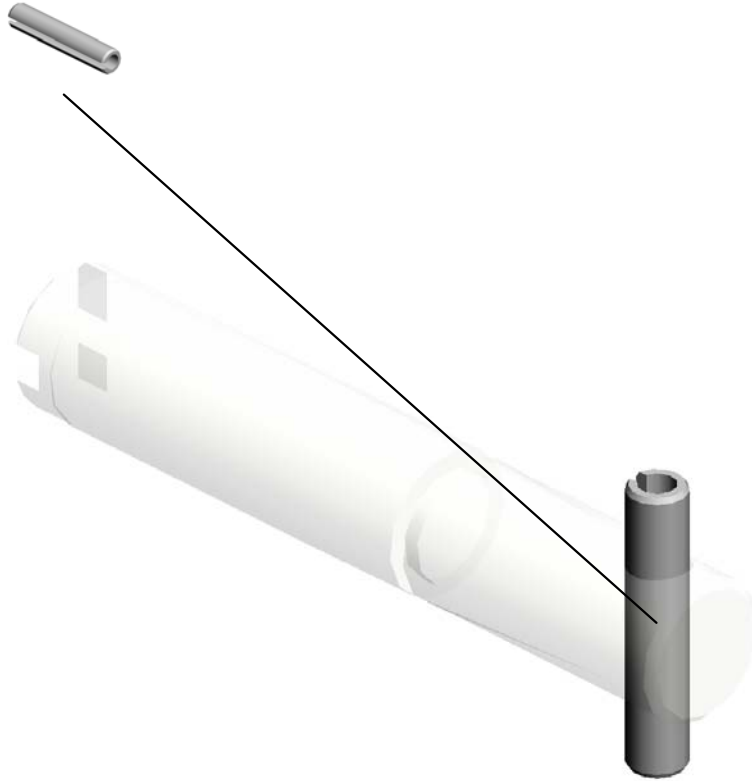

205.B2346541
FEED DRIVE SHAF
T

U001	U002	U003	U004	U005	U006	U007	U008	U009	U010	U011	U012	U013	U014	U015	U016	U017	U018	U019	U020	U021
------	------	------	------	------	-------------	------	------	------	------	------	------	------	------	------	------	------	------	------	------	------

U006_S009
FEED DRIVE SHAFT

27.06230160E
SPRING PIN - 3X16
MM

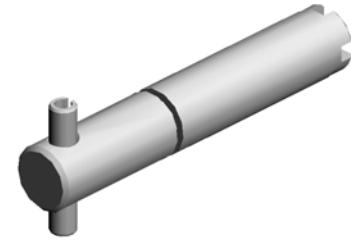
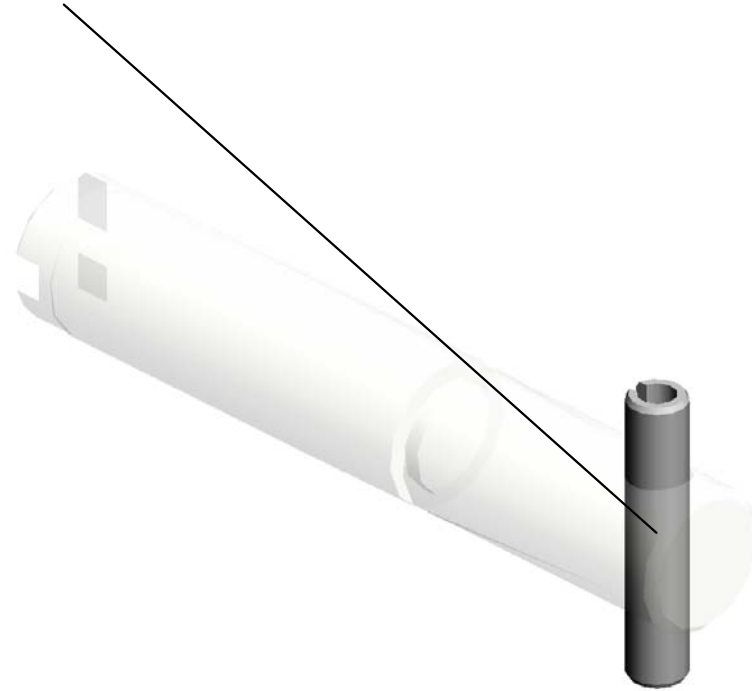
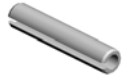

205.B2346541
FEED DRIVE SHAF
T

U001	U002	U003	U004	U005	U006	U007	U008	U009	U010	U011	U012	U013	U014	U015	U016	U017	U018	U019	U020	U021
------	------	------	------	------	-------------	------	------	------	------	------	------	------	------	------	------	------	------	------	------	------

U006_S010
FEED DRIVE SHAFT

27.06230160E
SPRING PIN - 3X16
MM

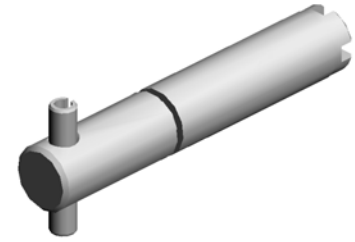
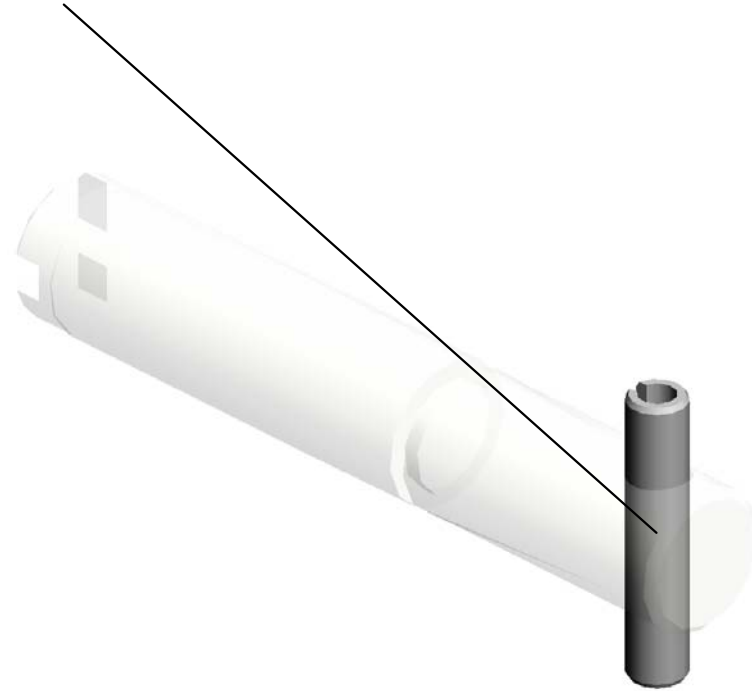
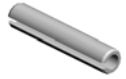

205.B2346541
FEED DRIVE SHAF
T

U001	U002	U003	U004	U005	U006	U007	U008	U009	U010	U011	U012	U013	U014	U015	U016	U017	U018	U019	U020	U021
------	------	------	------	------	-------------	------	------	------	------	------	------	------	------	------	------	------	------	------	------	------

U006_S011
DC SOLENOID:LOCK:ASS'Y

1.03130040N
SCREW:M3X4

10.04503008N
TAPPING SCREW -
M3X8



344.D2236231
DC SOLENOID:LO
CK:ASSY

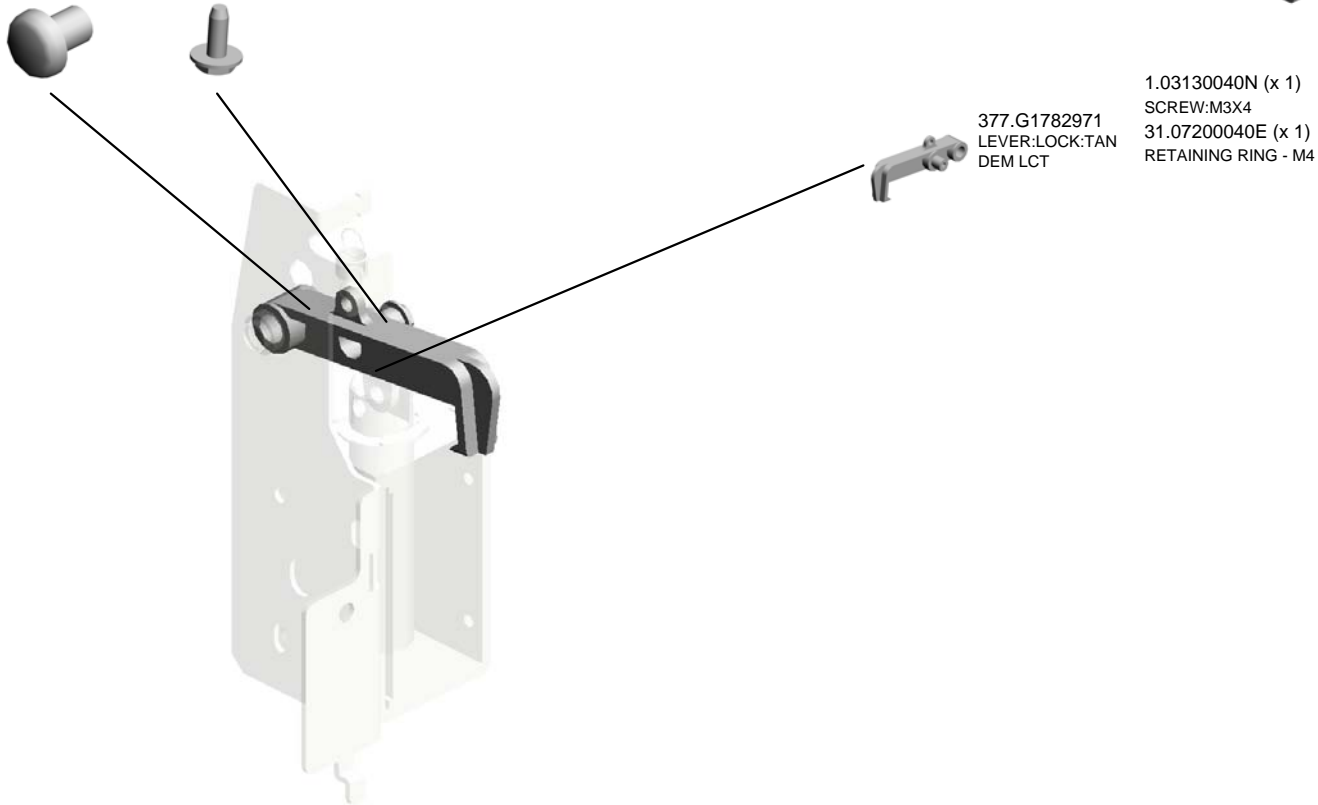

377.G1782971
LEVER:LOCK:TAN
DEM LCT

1.03130040N (x 1)
SCREW:M3X4
31.07200040E (x 1)
RETAINING RING - M4

U001	U002	U003	U004	U005	U006	U007	U008	U009	U010	U011	U012	U013	U014	U015	U016	U017	U018	U019	U020	U021
------	------	------	------	------	-------------	------	------	------	------	------	------	------	------	------	------	------	------	------	------	------

U006_S012
DC SOLENOID:COUPLING:ASS'Y

31.07200040E
RETAINING RING -
M4

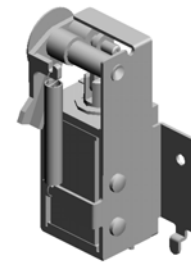
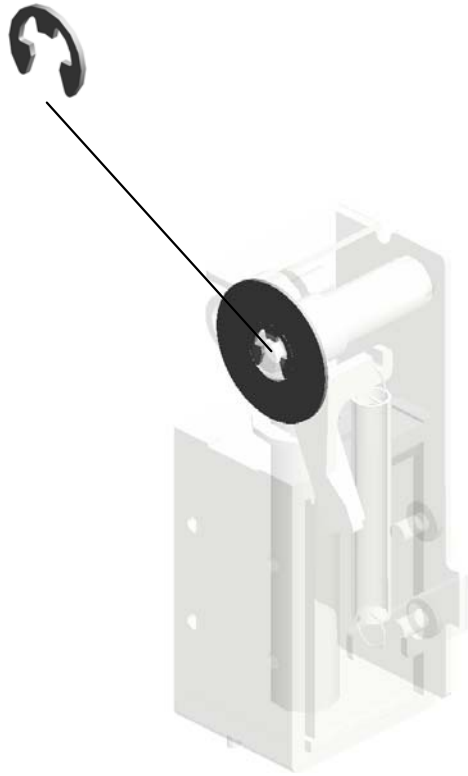

345.D2236233
DC SOLENOID:CO
UPLING:ASS'Y

U001	U002	U003	U004	U005	U006	U007	U008	U009	U010	U011	U012	U013	U014	U015	U016	U017	U018	U019	U020	U021
------	------	------	------	------	-------------	------	------	------	------	------	------	------	------	------	------	------	------	------	------	------

U006_S013

GUIDE PLATE:OPEN AND CLOSE:VERTICAL TRANSPORT:LOWER:ASS'Y

372.D3553858 (x2) TORSION SPRING: GUIDE PLATE:16N
98.AA084059 (x6) BALL BEARING HOLDER
91.AA063693 (x6) COMPRESSION SPRING:PRESSURE:DRIVEN ROLLER

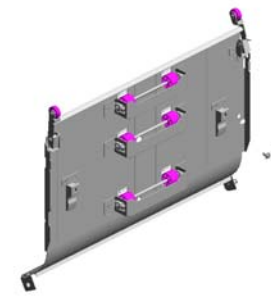

308.D1796771
GUIDE PLATE:OPEN AND CLOSE:VERTICAL TRANSPORT:LOWER:ASS'Y

369.D3553828 (x2) HOLDER:STAY:GUIDE PLATE

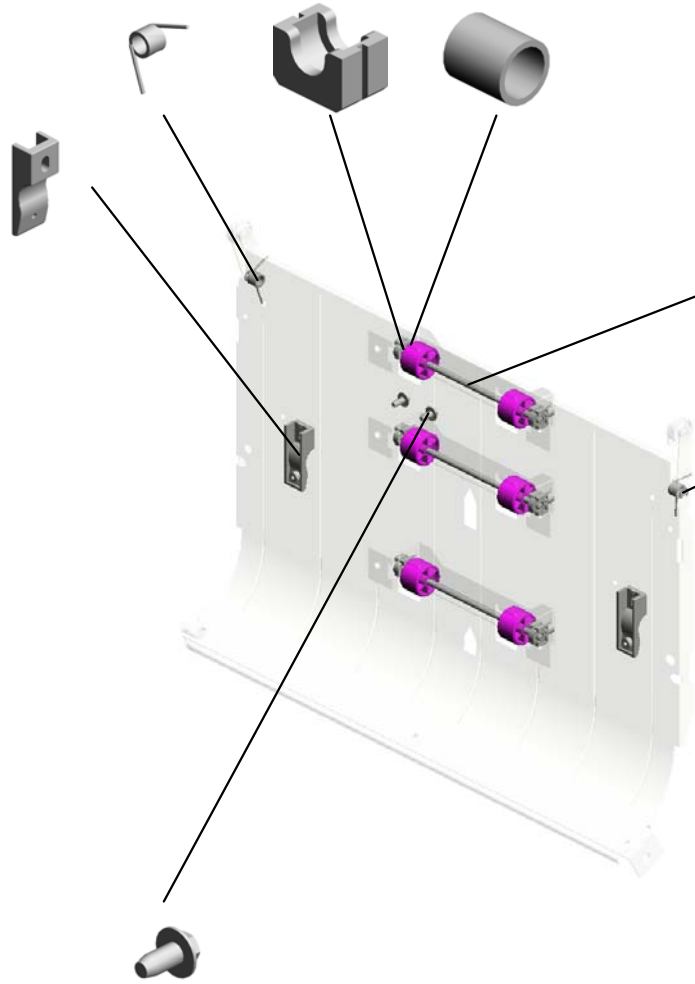

131.AF022165 (x3) TRANSPORT ROLLER - DRIVEN

30.07200030E (x2) RETAINING RING - M3

16.04514008N (x2) TAPPING SCREW: 4X8

U001	U002	U003	U004	U005	U006	U007	U008	U009	U010	U011	U012	U013	U014	U015	U016	U017	U018	U019	U020	U021
------	------	------	------	------	-------------	------	------	------	------	------	------	------	------	------	------	------	------	------	------	------

U006_S013_S001
BRACKET:DETENT:RIGHT:ASS'Y

30.07200030E (x2)
RETAINING RING - M3

367.D3551196
ROLLER:DETENT

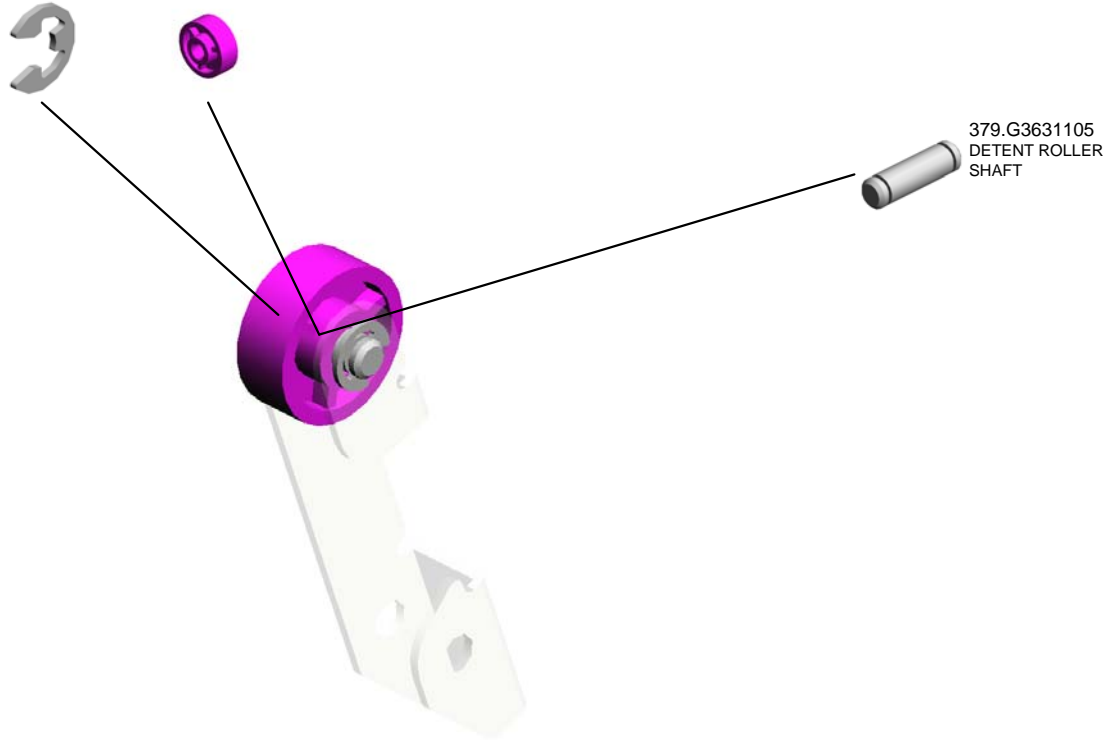

368.D3553810
BRACKET:DETENT
:RIGHT:ASS'Y

U001	U002	U003	U004	U005	U006	U007	U008	U009	U010	U011	U012	U013	U014	U015	U016	U017	U018	U019	U020	U021
------	------	------	------	------	-------------	------	------	------	------	------	------	------	------	------	------	------	------	------	------	------

U006_S013_S002
BRACKET:DETENT:ASS'Y

367.D3551196
ROLLER:DETENT

379.G3631105
DETENT ROLLER
SHAFT

370.D3553840
BRACKET:DETENT
:ASS'Y

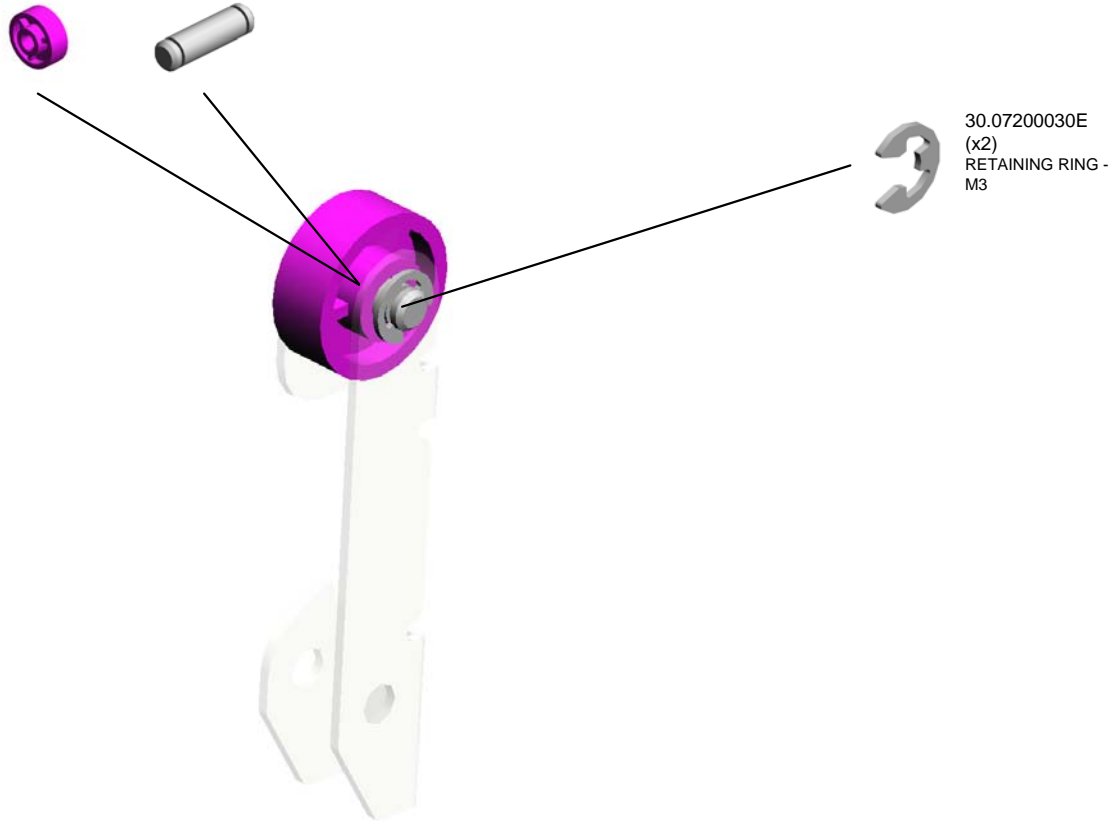

30.07200030E
(x2)
RETAINING RING -
M3

U001	U002	U003	U004	U005	U006	U007	U008	U009	U010	U011	U012	U013	U014	U015	U016	U017	U018	U019	U020	U021
------	------	------	------	------	-------------	------	------	------	------	------	------	------	------	------	------	------	------	------	------	------

U006_S014
SHAFT:FEED:ASS'Y

27.06230160E
SPRING PIN - 3X16
MM

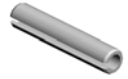

32.07200060E
RETAINING RING -
M6

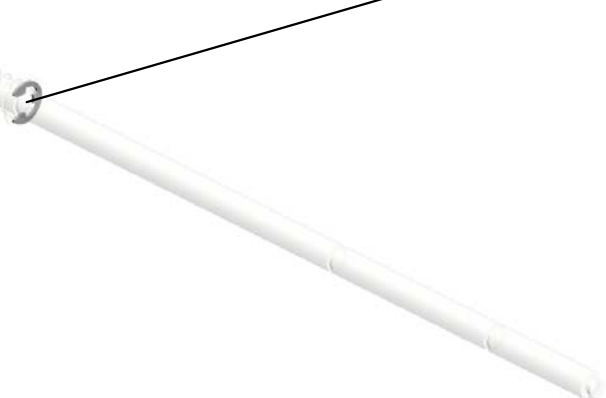

274.D0747527
SHAFT:FEED:ASS'
Y

U001	U002	U003	U004	U005	U006	U007	U008	U009	U010	U011	U012	U013	U014	U015	U016	U017	U018	U019	U020	U021
------	------	------	------	------	-------------	------	------	------	------	------	------	------	------	------	------	------	------	------	------	------

U006_S015
SWING UNIT:PICKUP ROLLER:ASS'Y

4.03530040N
(x2)
SCREW - M3X4

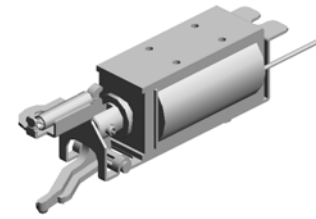
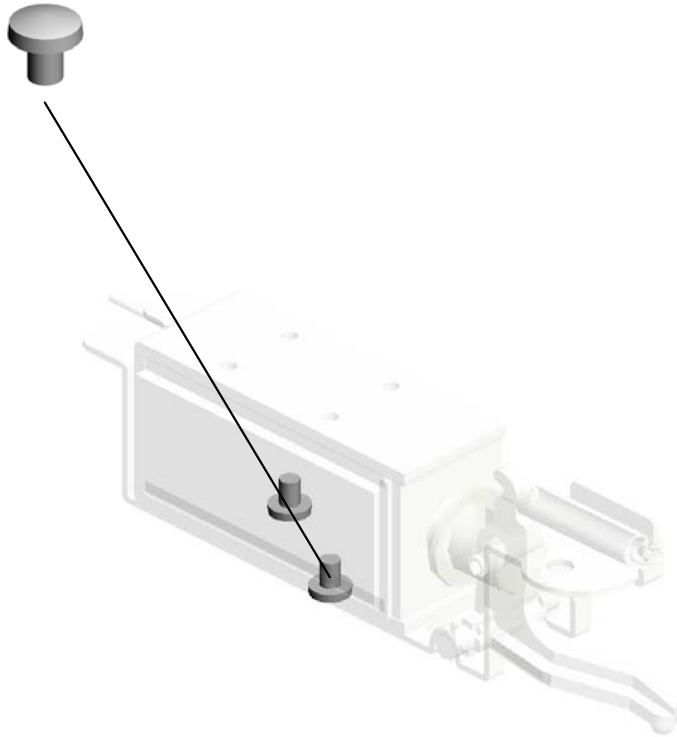

351.D2706282
SWING UNIT:PICK
UP ROLLER:ASS'Y

U001	U002	U003	U004	U005	U006	U007	U008	U009	U010	U011	U012	U013	U014	U015	U016	U017	U018	U019	U020	U021
------	------	------	------	------	-------------	------	------	------	------	------	------	------	------	------	------	------	------	------	------	------

U006_S016
SHAFT:FEED:ASS'Y

27.06230160E
SPRING PIN - 3X16
MM

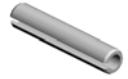

32.07200060E
RETAINING RING -
M6



274.D0747527
SHAFT:FEED:ASS'
Y

U001	U002	U003	U004	U005	U006	U007	U008	U009	U010	U011	U012	U013	U014	U015	U016	U017	U018	U019	U020	U021
------	------	------	------	------	-------------	------	------	------	------	------	------	------	------	------	------	------	------	------	------	------

U006_S017
SWING UNIT:PICKUP ROLLER:ASS'Y

4.03530040N
(x2)
SCREW - M3X4

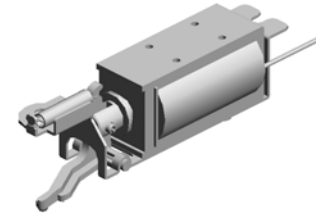
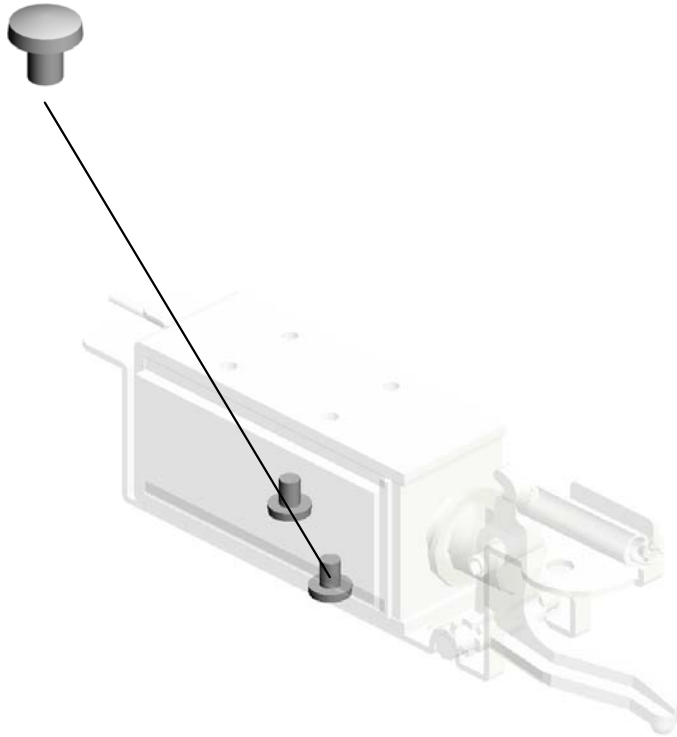

351.D2706282
SWING UNIT:PICK
UP ROLLER:ASS'Y

U001	U002	U003	U004	U005	U006	U007	U008	U009	U010	U011	U012	U013	U014	U015	U016	U017	U018	U019	U020	U021
------	------	------	------	------	-------------	------	------	------	------	------	------	------	------	------	------	------	------	------	------	------

U006_S018
SHAFT:FEED:ASS'Y

27.06230160E
SPRING PIN - 3X16
MM

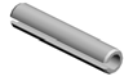

32.07200060E
RETAINING RING -
M6



274.D0747527
SHAFT:FEED:ASS'
Y

U001	U002	U003	U004	U005	U006	U007	U008	U009	U010	U011	U012	U013	U014	U015	U016	U017	U018	U019	U020	U021
------	------	------	------	------	-------------	------	------	------	------	------	------	------	------	------	------	------	------	------	------	------

U006_S019
SWING UNIT:PICKUP ROLLER:ASS'Y

4.03530040N
(x2)
SCREW - M3X4

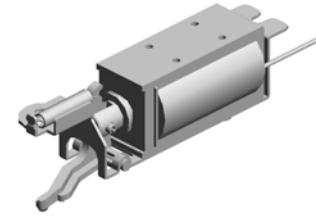
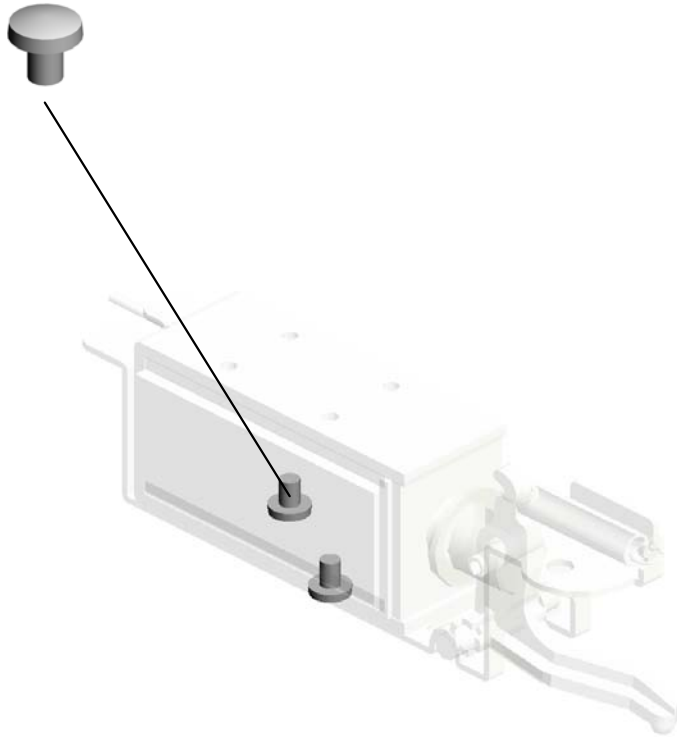

351.D2706282
SWING UNIT:PICK
UP ROLLER:ASS'Y

U001	U002	U003	U004	U005	U006	U007	U008	U009	U010	U011	U012	U013	U014	U015	U016	U017	U018	U019	U020	U021
------	------	------	------	------	-------------	------	------	------	------	------	------	------	------	------	------	------	------	------	------	------

U006_S020
(NA):TANDEM LCT:RIGHT:ASS'Y

67.A2486695 (x4) GUIDE - PULLEY
 28.06330200G (x2) PIN - M3X20
 57.50530223 (x3) BUSHING - 8MM
 16.04514008N (x16) TAPPING SCREW: 4X8
 22.04534008N BINDING SELF TAP PING SCREW:4X8

358.D2706685
(NA):TANDEM LCT:
RIGHT:ASS'Y

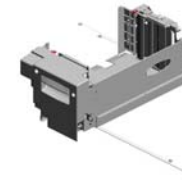

32.07200060E (x2) RETAINING RING - M6



2.03130080N (x2) PAN HEAD SCREW :M3X8



66.A2486694 (x3) WIRE RING



44.09513006N SCREW - M3X6



3.03130120N PAN HEAD SCREW :M3X12



68.A2486713 (x2) HOOK - TENSION SPRING



45.09514006N (x4) SCREW:POLISHED ROUND:M4X6



31.07200040E (x8) RETAINING RING - M4



72.A2946655 (x4) FRONT ROLLER - SLIDE RAIL



48.11050488 (x4) HARNESS CLAMP



65.A2486687 RIGHT DRIVE SHA FT

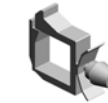

48.11050488 (x2) HARNESS CLAMP



50.11050511 (x2) HARNESS CLAMP - LWS-0306ZC

11.04504008N (x2) TAPPING SCREW - M4X8



25.04544008Q (x14) TAPPING SCREW - M4X8



52.11050534 CLAMP

52.11050534 (x7) CLAMP



25.04544008Q (x 1) TAPPING SCREW - M4X8

73.A2946690 FEELER - PAPER H EIGHT SENSOR



U006_S020
(NA):TANDEM LCT:RIGHT:ASS'Y

136.AW010113
SENSOR

159.B0656870
(x2)
STAY -RIGHTBASE

108.AA161129
CUSHION - LARGE

87.AA060758
(x2)
TENSION SPRING -
SHORT

120.AB032058
(x2)
WIRE PULLEY - M1
0

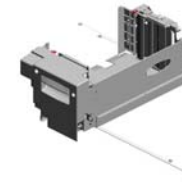

358.D2706685
(NA):TANDEM LCT:
RIGHT:ASS'Y

164.B0706684
LEVER:RELEASE:R
EAR

99.AA132203
SPACER - 6MM

157.B0656862
LARGE LEVER

130.AF022105
ROLLER - SLIDE R
AIL

158.B0656864
SMALL LEVER

109.AA161130
(x2)
CUSHION - SMALL

162.B0706667
END FENCE COVE
R FRONT

163.B0706683
LEVER:RELEASE:F
RONT

139.AW020198
(x9)
PHOTOINTERRUP
TOR:LG2A14NL1

86.AA060757
(x2)
TENSION SPRING -
LONG

121.AB032719
(x2)
PULLEY - M10

161.B0656875
PROTECTION -INN
ER COVER

160.B0656872
OIL DAMPER BRA
CKET

114.AB013781
GEAR - 30Z

152.B0656717
PAPER VOLUME S
HIELD PLATE

U006_S020
(NA):TANDEM LCT:RIGHT:ASS'Y

216.B2476695 GUIDE:MISFEED REMOVAL:PAPER TRAY
 215.B2476672 GUIDE:INTERLOCK:TANDEM LCT
 209.B2346612 END FENCE - FRONT
 356.D2706678 (x2) COVER:CUSHION
 249.D0596668 SIDE PLATE:SIDE:TANDEM LCT

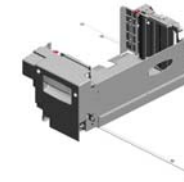

358.D2706685 (NA):TANDEM LCT:RIGHT:ASS'Y

174.B1327575 BRACKET:CONNECTOR:TANDEM LCT

210.B2346625 END FENCE - REAR

171.B1327550 (x2) COVER:PULLEY:DRIVE WERE

280.D0747595 (NA/EU,AA,TWN,KOR):BASE:TANDEM LCT:RIGHT:ADHESION

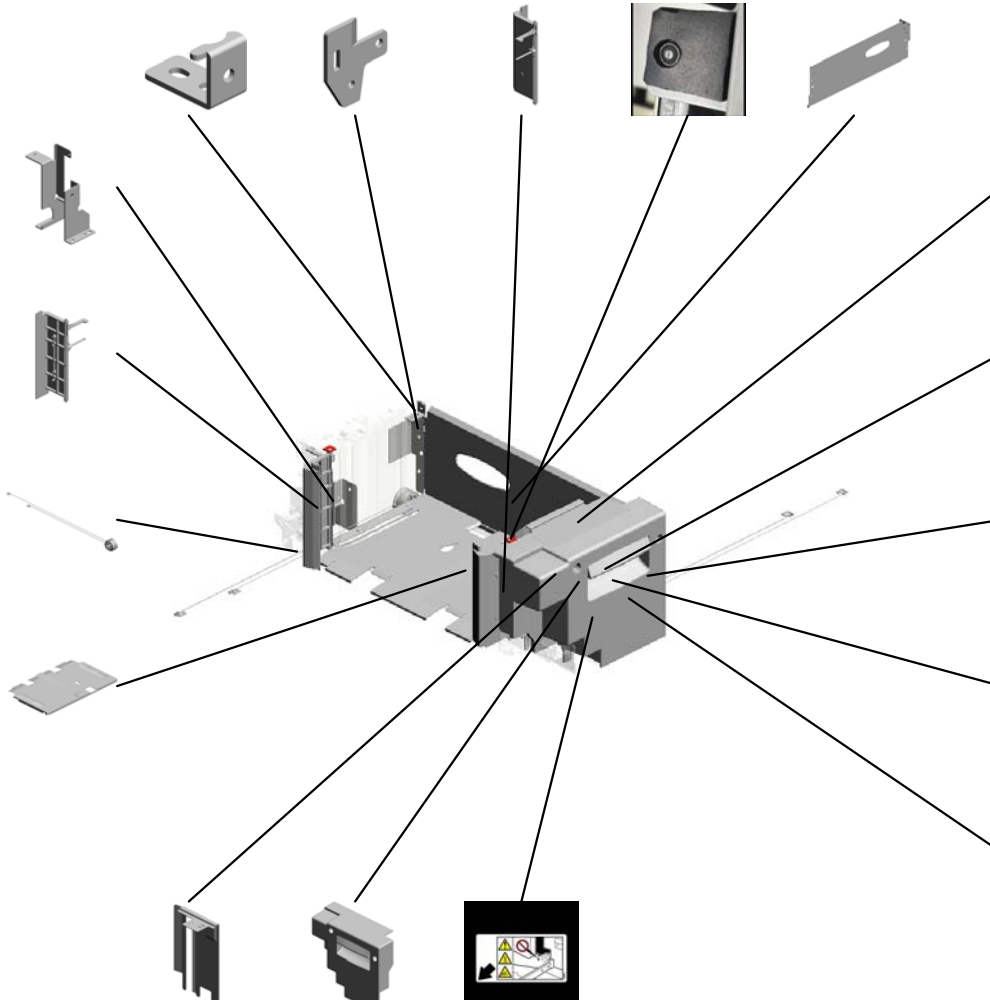

264.D0747388 DECAL:PAPER SELECTION DIRECTION:TANDEM LCT:RIGHT

255.D0746497 (x2) DECAL:POSITIONING DISPLAY:TCRUI

183.B2346141 POSITIONING SLEEVE - INNER BACK

208.B2346606 SENSOR BRACKET

219.B2476901 OIL DAMPER:FALL

212.B2346686 SIDE FENCE - RIGHT FRONT

250.D0596712 INNER COVER:TANDEM LCT

262.D0747385 DECAL:CAUTION CHART:TANDEM LCT

U006_S020_S001
SIDE FENCE:TANDEM LCT:RIGHT:ASS'Y

77.AA001509
DECAL:SIDE FENC
E:16X30

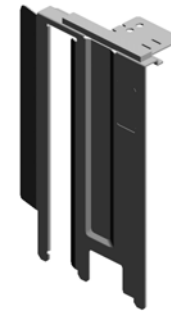
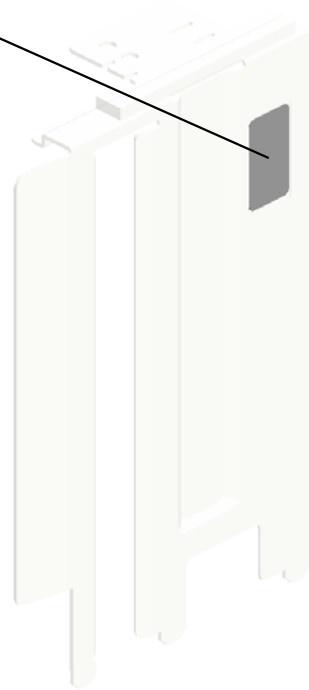

213.B2346691
SIDE FENCE:TAND
EM LCT:RIGHT:AS
SY

U001	U002	U003	U004	U005	U006	U007	U008	U009	U010	U011	U012	U013	U014	U015	U016	U017	U018	U019	U020	U021
------	------	------	------	------	-------------	------	------	------	------	------	------	------	------	------	------	------	------	------	------	------

U006_S020_S002
DC SOLENOID:END FENCE:FRONT:ASS'Y

1.03130040N
(x2)
SCREW:M3X4



346.D2236722
DC SOLENOID:EN
D FENCE:FRONT:A
SS'Y

U001	U002	U003	U004	U005	U006	U007	U008	U009	U010	U011	U012	U013	U014	U015	U016	U017	U018	U019	U020	U021
------	------	------	------	------	-------------	------	------	------	------	------	------	------	------	------	------	------	------	------	------	------

U006_S020_S003

DC SOLENOID:END FENCE:REAR:ASS'Y

1.03130040N
(x2)
SCREW:M3X4

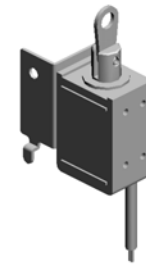

347.D2236732
DC SOLENOID:EN
D FENCE:REAR:AS
SY

U001	U002	U003	U004	U005	U006	U007	U008	U009	U010	U011	U012	U013	U014	U015	U016	U017	U018	U019	U020	U021
------	------	------	------	------	-------------	------	------	------	------	------	------	------	------	------	------	------	------	------	------	------

U006_S021
(NA):TANDEM LCT:LEFT:ASS'Y

- 51.11050516 (x7) CLAMP
- 15.04514006N (x21) TAPPING SCREW - 4X6
- 80.AA043271 TIMING BELT S3M 196T
- 139.AW020198 (x2) PHOTOINTERRUP TOR:LG2A14NL1
- 122.AB033084 TIMING PULLEY - 1 5T

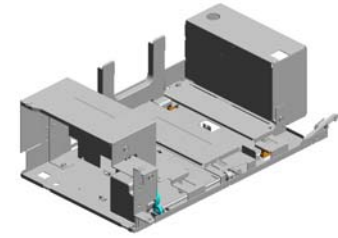

366.D2707546
(NA):TANDEM LCT:
LEFT:ASS'Y

11.04504008N
(x2)
TAPPING SCREW -
M4X8



31.07200040E
(x5)
RETAINING RING -
M4



12.04504010N
(x2)
TAPPING SCREW:
M4X10



89.AA060987
TENSION SPRING:
TIMING BELT:10N



123.AB033085
TIMING PULLEY - 1
5T



46.11050328
(x4)
HARNESS CLAMP -
ES-0505



24.04544006Q
(x4)
TAPPING SCREW:
4X6



138.AW020163
PAPER FEED SEN
SOR



21.04534006N
BINDING SELF TAP
PING SCREW:4X6



71.A2946643
LEFT FRONT FENC
E



58.50530447
(x2)
BUSHING - 6MM



50.11050511
(x2)
HARNESS CLAMP -
LWS-0306ZC



100.AA140686
SHAFT - TIMING P
ULLEY



2.03130080N (x 2)
PAN HEAD SCREW:M3X8
15.04514006N (x 1)
TAPPING SCREW - 4X6



119.AB019475
GEAR - 48T



10.04503008N
(x3)
TAPPING SCREW -
M3X8



115.AB013798
GEAR - Z18



U006_S021
(NA):TANDEM LCT:LEFT:ASS'Y

170.B1327541 TRAY BOTTOM PLATE:LEFT REAR
 244.D0596620 LEVER:COUPLING:LEFT
 246.D0596659 SUPPORTING PLATE:SIDE FENCE:LEFT
 220.B2476950 SHAFT:SLIDER:BACK FENCE
 156.B0656831 SENSOR BRACKET

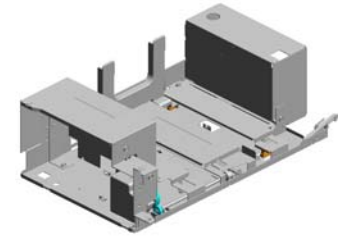

366.D2707546
(NA):TANDEM LCT:LEFT:ASS'Y

172.B1327561
BACK FENCE:LEFT

341.D1947552
SIDE PLATE:TANDEM LCT:LEFT SIDEWAYS

173.B1327564
SLIDER:BACK FENCE:LEFT

154.B0656823
TIMING BELT COVER

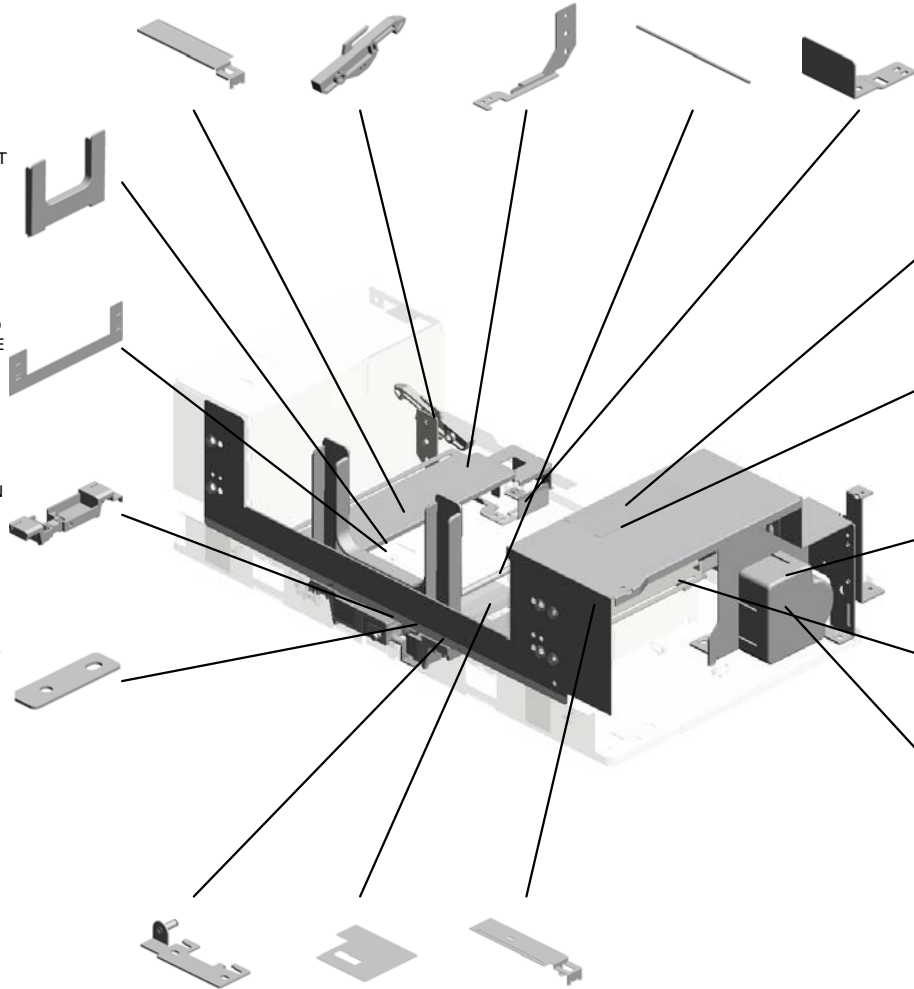

265.D0747389
DECAL:PAPER SELECTION DIRECTION:TANDEM LCT:LEFT

155.B0656830
PULLEY BRACKET

248.D0596665
BRACKET:DC MOTOR:LEFT:ASS'Y

245.D0596646
INNER COVER:TANDEM LCT:LEFT

348.D2236747
DC MOTOR:TANDEM LCT:19.2W:BRUSH

221.B2476951 BRACKET:PULLEY:DRIVEN:ASS'Y
 361.D2706721 COVER:GUARD:HARNESSES
 214.B2347540 TRAY BOTTOM PLATE:LEFT FRONT

U006_S021_S001
(NA/EU,AA,TWN,KOR):TRAY BOTTOM PLATE:LEFT MIDDLE:ASS'Y

263.D0747387
(NA/EU,AA,TWN,K
OR):DECAL:BASE:
TANDEM LCT:LEFT

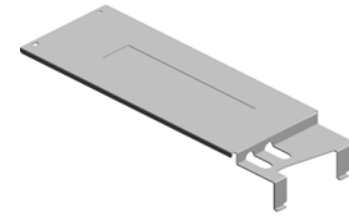
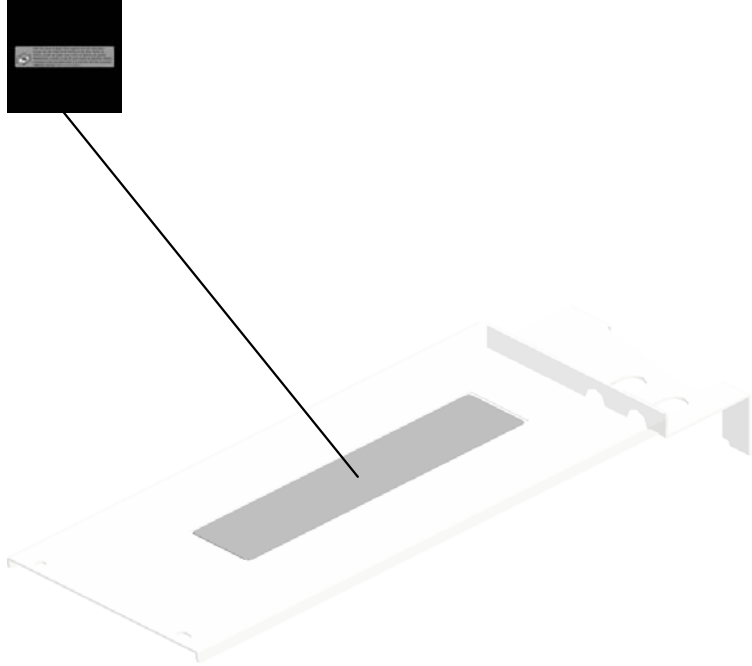

281.D0747596
(NA/EU,AA,TWN,K
OR):TRAY BOTTO
M PLATE:LEFT MID
DLE:ASS'Y

U001	U002	U003	U004	U005	U006	U007	U008	U009	U010	U011	U012	U013	U014	U015	U016	U017	U018	U019	U020	U021
------	------	------	------	------	-------------	------	------	------	------	------	------	------	------	------	------	------	------	------	------	------

U006_S021_S002

SIDE FENCE:TANDEM LCT:LEFT REAR:ASS'Y

75.AA000313
DECAL:CAUTION:
NSERT:PAPER FE
ED SUB-UNIT

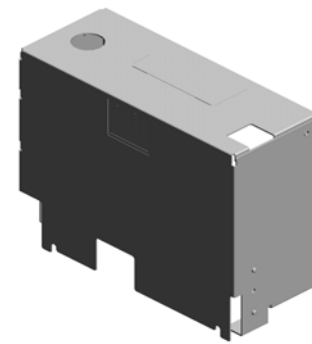

325.D1797544
SIDE FENCE:TAND
EM LCT:LEFT REA
R:ASS'Y

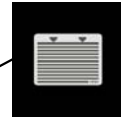
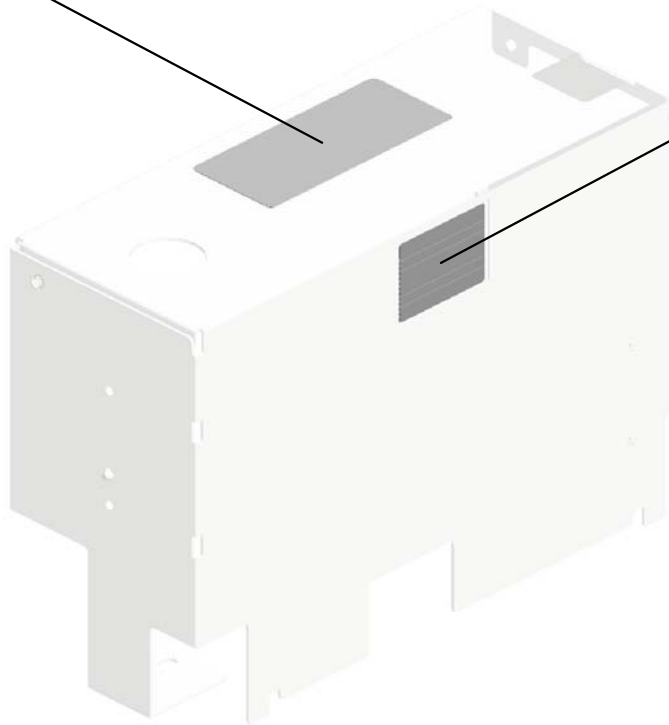

76.AA001508
DECAL:SIDE FENC
E:40X30

U001	U002	U003	U004	U005	U006	U007	U008	U009	U010	U011	U012	U013	U014	U015	U016	U017	U018	U019	U020	U021
------	------	------	------	------	-------------	------	------	------	------	------	------	------	------	------	------	------	------	------	------	------

U006_S022

(EU,AA,TWN,KOR):TANDEM LCT:RIGHT:ASS'Y

- 67.A2486695 (x4) GUIDE - PULLEY
- 28.06330200G (x2) PIN - M3X20
- 57.50530223 (x3) BUSHING - 8MM
- 16.04514008N (x14) TAPPING SCREW: 4X8
- 22.04534008N BINDING SELF TAPPING SCREW:4X8

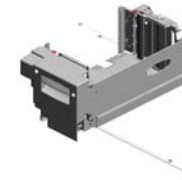

357.D2706680
(EU,AA,TWN,KOR):
TANDEM LCT:RIGH
T:ASS'Y

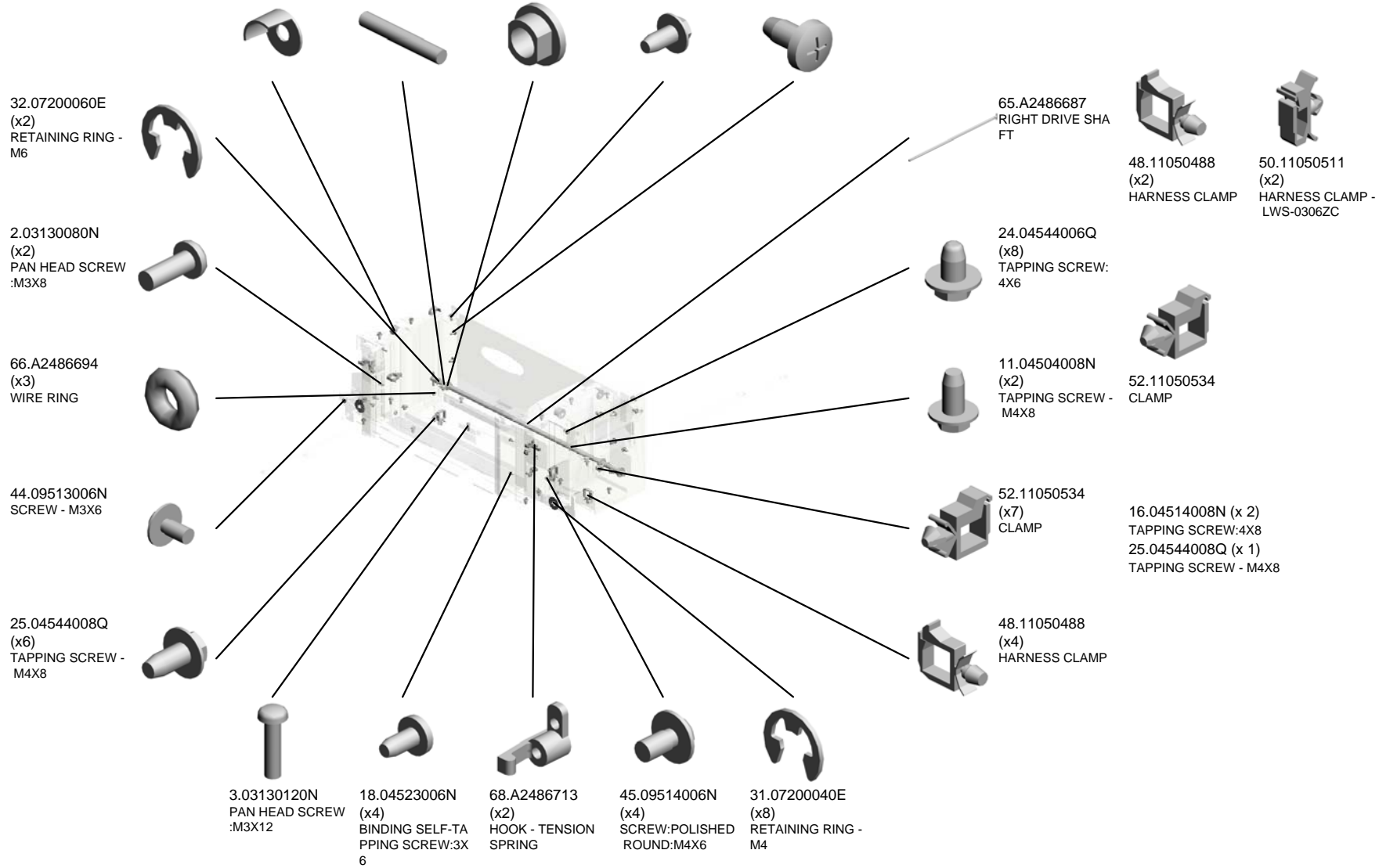

U001	U002	U003	U004	U005	U006	U007	U008	U009	U010	U011	U012	U013	U014	U015	U016	U017	U018	U019	U020	U021
------	------	------	------	------	------	------	------	------	------	------	------	------	------	------	------	------	------	------	------	------

U006_S022
 (EU,AA,TWN,KOR):TANDEM LCT:RIGHT:ASS'Y

- 136.AW010113 SENSOR
- 159.B0656870 (x2) STAY -RIGHTBASE
- 108.AA161129 CUSHION - LARGE
- 87.AA060758 (x2) TENSION SPRING - SHORT
- 120.AB032058 (x2) WIRE PULLEY - M10

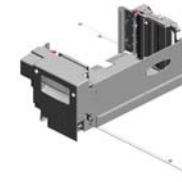

357.D2706680
 (EU,AA,TWN,KOR):
 TANDEM LCT:RIGHT:
 ASS'Y

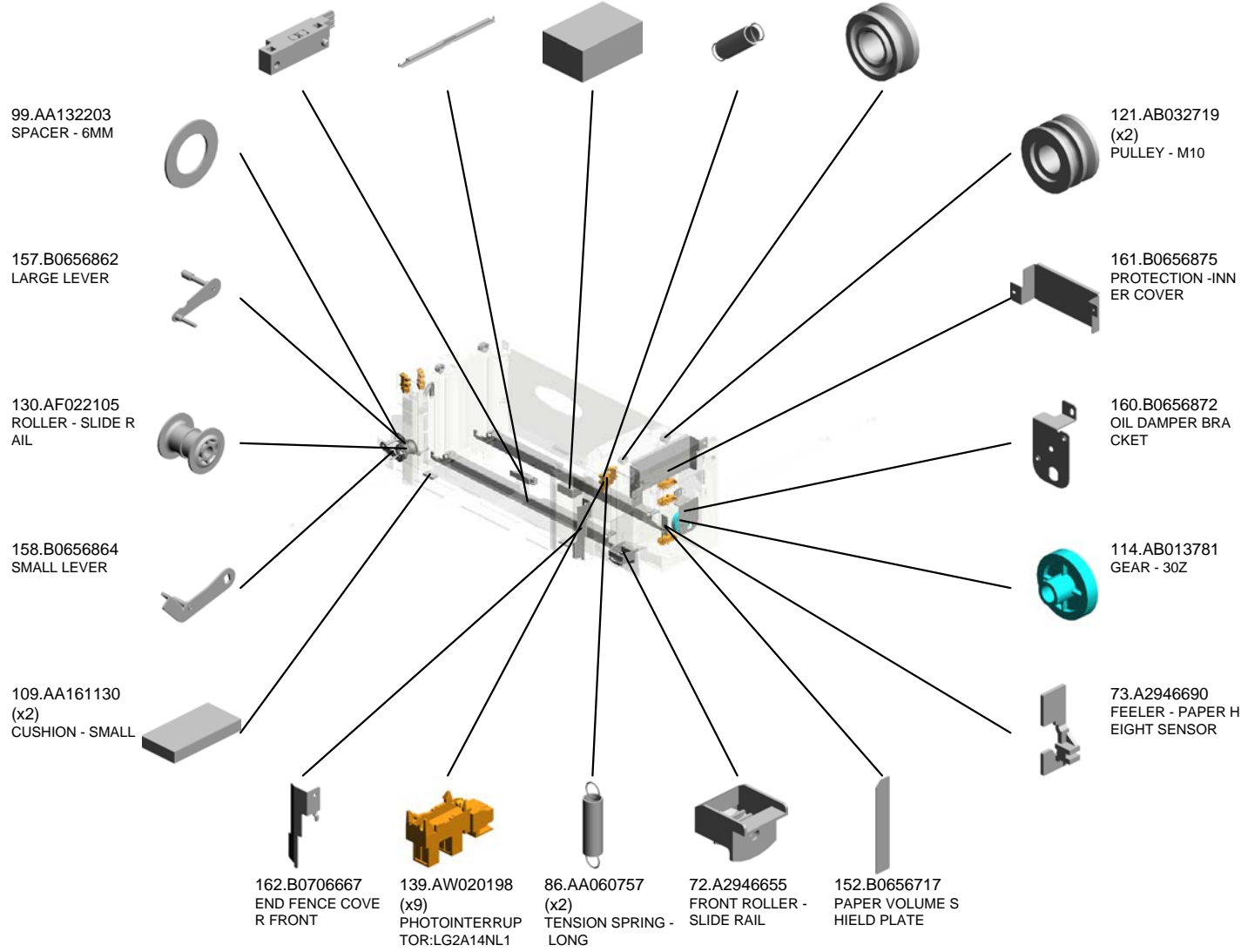

U006_S022

(EU,AA,TWN,KOR):TANDEM LCT:RIGHT:ASS'Y

216.B2476695
GUIDE:MISFEED R
EMOVAL:PAPER T
RAY

215.B2476672
GUIDE:INTERLOCK
:TANDEM LCT

211.B2346630
(x2)
(CHN/EU,AA,TWN,
KOR):GUIDE PLAT
E - END FENCE

356.D2706678
(x2)
COVER:CUSHION

249.D0596668
SIDE PLATE:SIDE:
TANDEM LCT

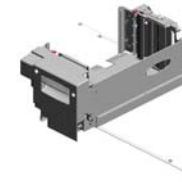

357.D2706680
(EU,AA,TWN,KOR):
TANDEM LCT:RIGH
T:ASS'Y

164.B0706684
LEVER:RELEASE:R
EAR

174.B1327575
BRACKET:CONN
ECTOR:TANDEM LC
T

210.B2346625
END FENCE - REA
R

171.B1327550
(x2)
COVER:PULLEY:D
RIVE WERE

280.D0747595
(NA/EU,AA,TWN,K
OR):BASE:TANDE
M LCT:RIGHT:ADH
ESION

209.B2346612
END FENCE - FRO
NT

163.B0706683
LEVER:RELEASE:F
RONT

212.B2346686
SIDE FENCE - RIG
HT FRONT

250.D0596712
INNER COVER:TA
NDEM LCT

262.D0747385
DECAL:CAUTION C
HART:TANDEM LC
T

264.D0747388
DECAL:PAPER SE
T DIRECTION:TAN
DEM LCT:RIGHT

255.D0746497
(x2)
DECAL:POSITIONI
NG DISPLAY:TCRU

183.B2346141
POSITIONING SLE
EVE - INNER BACK

208.B2346606
SENSOR BRACK
ET

219.B2476901
OIL DAMPER:FALL

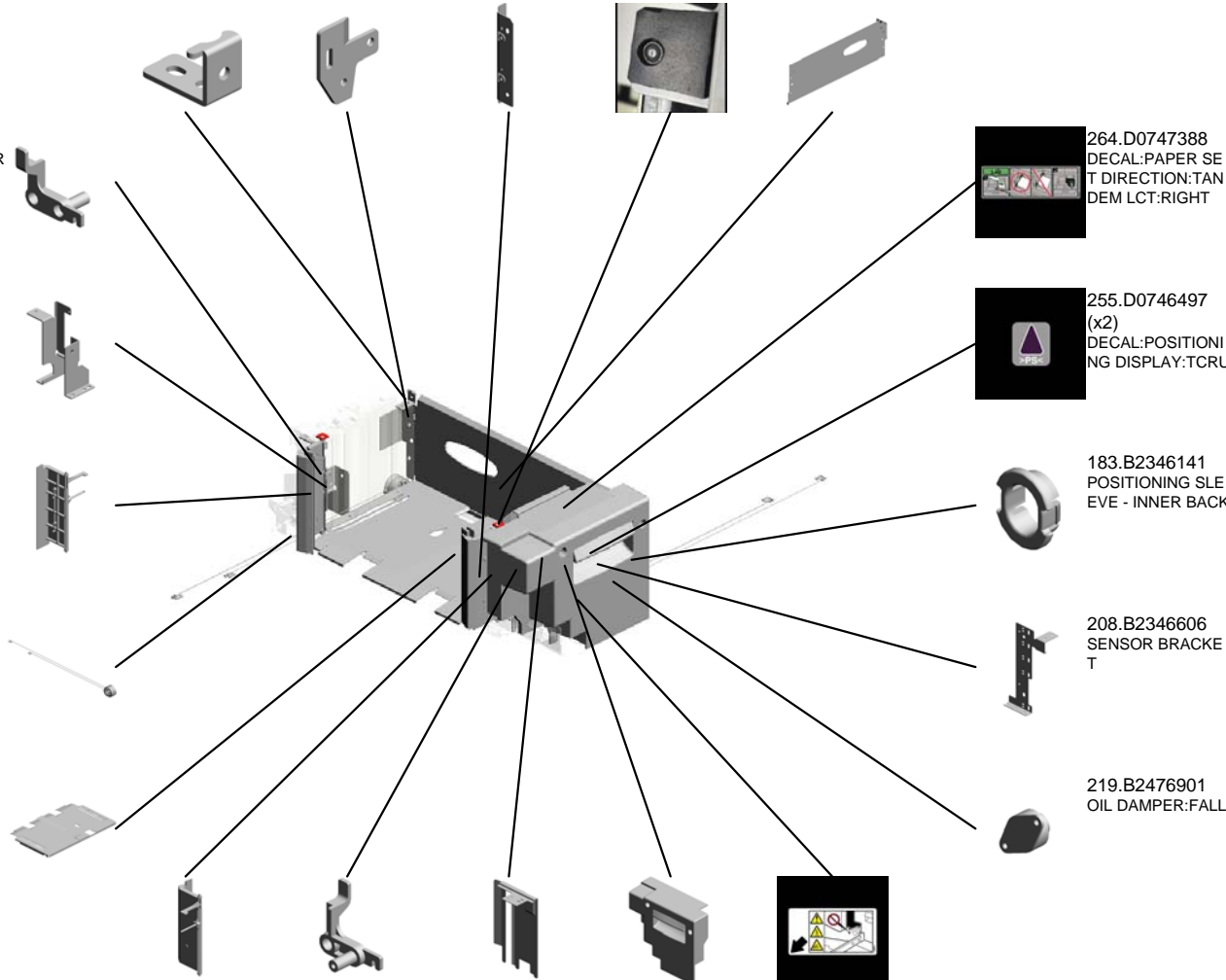

U006_S022_S001
SIDE FENCE:TANDEM LCT:RIGHT:ASS'Y

77.AA001509
DECAL:SIDE FENC
E:16X30

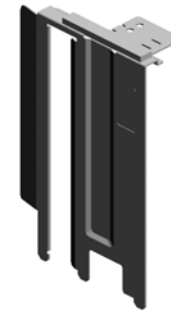
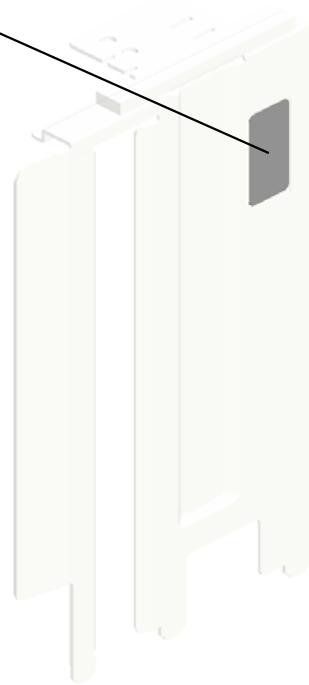

213.B2346691
SIDE FENCE:TAND
EM LCT:RIGHT:AS
SY

U001	U002	U003	U004	U005	U006	U007	U008	U009	U010	U011	U012	U013	U014	U015	U016	U017	U018	U019	U020	U021
------	------	------	------	------	-------------	------	------	------	------	------	------	------	------	------	------	------	------	------	------	------

U006_S022_S002

DC SOLENOID:END FENCE:FRONT:ASS'Y

1.03130040N
(x2)
SCREW:M3X4



346.D2236722
DC SOLENOID:EN
D FENCE:FRONT:A
SS'Y

U001	U002	U003	U004	U005	U006	U007	U008	U009	U010	U011	U012	U013	U014	U015	U016	U017	U018	U019	U020	U021
------	------	------	------	------	-------------	------	------	------	------	------	------	------	------	------	------	------	------	------	------	------

U006_S022_S003
DC SOLENOID:END FENCE:REAR:ASS'Y

1.03130040N
(x2)
SCREW:M3X4

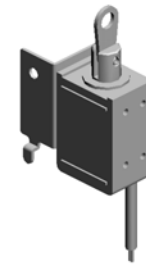
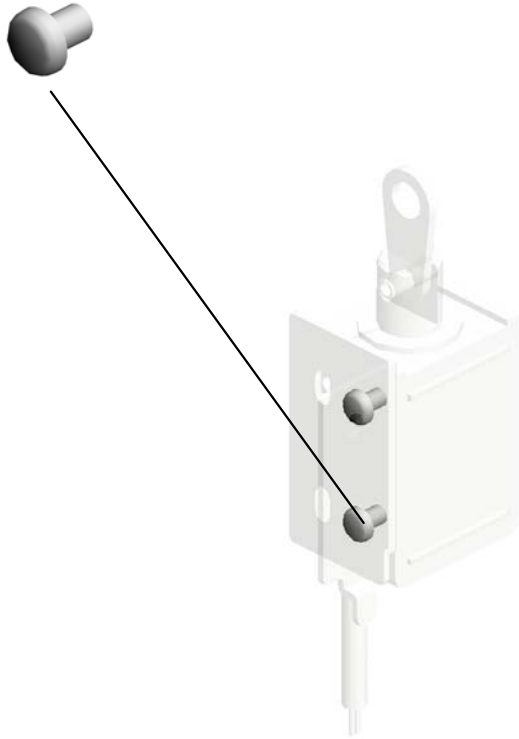

347.D2236732
DC SOLENOID:EN
D FENCE:REAR:AS
SY

U001	U002	U003	U004	U005	U006	U007	U008	U009	U010	U011	U012	U013	U014	U015	U016	U017	U018	U019	U020	U021
------	------	------	------	------	-------------	------	------	------	------	------	------	------	------	------	------	------	------	------	------	------

U006_S023

(EU,AA,TWN,KOR):TANDEM LCT:LEFT:ASS'Y

- 46.11050328 (x4) HARNESS CLAMP - ES-0505
- 51.11050516 (x7) CLAMP
- 15.04514006N (x22) TAPPING SCREW - 4X6
- 80.AA043271 TIMING BELT S3M 196T
- 139.AW020198 (x2) PHOTOINTERUP TOR:LG2A14NL1

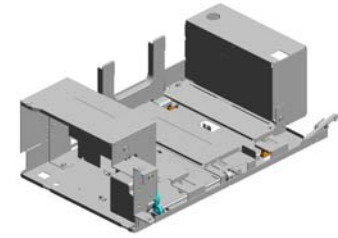

365.D2707545
(EU,AA,TWN,KOR):
TANDEM LCT:LEFT
:ASS'Y

11.04504008N
(x2)
TAPPING SCREW -
M4X8



31.07200040E
(x5)
RETAINING RING -
M4



12.04504010N
(x2)
TAPPING SCREW:
M4X10



89.AA060987
TENSION SPRING:
TIMING BELT:10N



123.AB033085
TIMING PULLEY - 1
5T



138.AW020163
PAPER FEED SEN
SOR



21.04534006N
BINDING SELF TAP
PING SCREW:4X6



122.AB033084
TIMING PULLEY - 1
5T



71.A2946643
LEFT FRONT FENC
E



24.04544006Q
(x3)
TAPPING SCREW:
4X6



58.50530447
(x2)
BUSHING - 6MM



50.11050511
(x2)
HARNESS CLAMP -
LWS-0306ZC

100.AA140686
SHAFT - TIMING P
ULLEY



2.03130080N (x 2)
PAN HEAD SCREW:M3X8
24.04544006Q (x 1)
TAPPING SCREW:4X6

119.AB019475
GEAR - 48T



10.04503008N
(x3)
TAPPING SCREW -
M3X8



115.AB013798
GEAR - Z18



U006_S023

(EU,AA,TWN,KOR):TANDEM LCT:LEFT:ASS'Y

- 170.B1327541 TRAY BOTTOM PLATE:LEFT REAR
- 244.D0596620 LEVER:COUPLING:LEFT
- 246.D0596659 SUPPORTING PLATE:SIDE FENCE:LEFT
- 220.B2476950 SHAFT:SLIDER:BACK FENCE
- 156.B0656831 SENSOR BRACKET

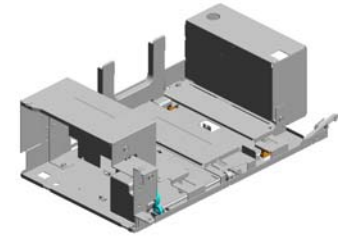

365.D2707545
(EU,AA,TWN,KOR):
TANDEM LCT:LEFT
:ASS'Y

172.B1327561
BACK FENCE:LEFT

341.D1947552
SIDE PLATE:TANDEM LCT:LEFT SIDEWAYS

173.B1327564
SLIDER:BACK FENCE:LEFT

154.B0656823
TIMING BELT COVER

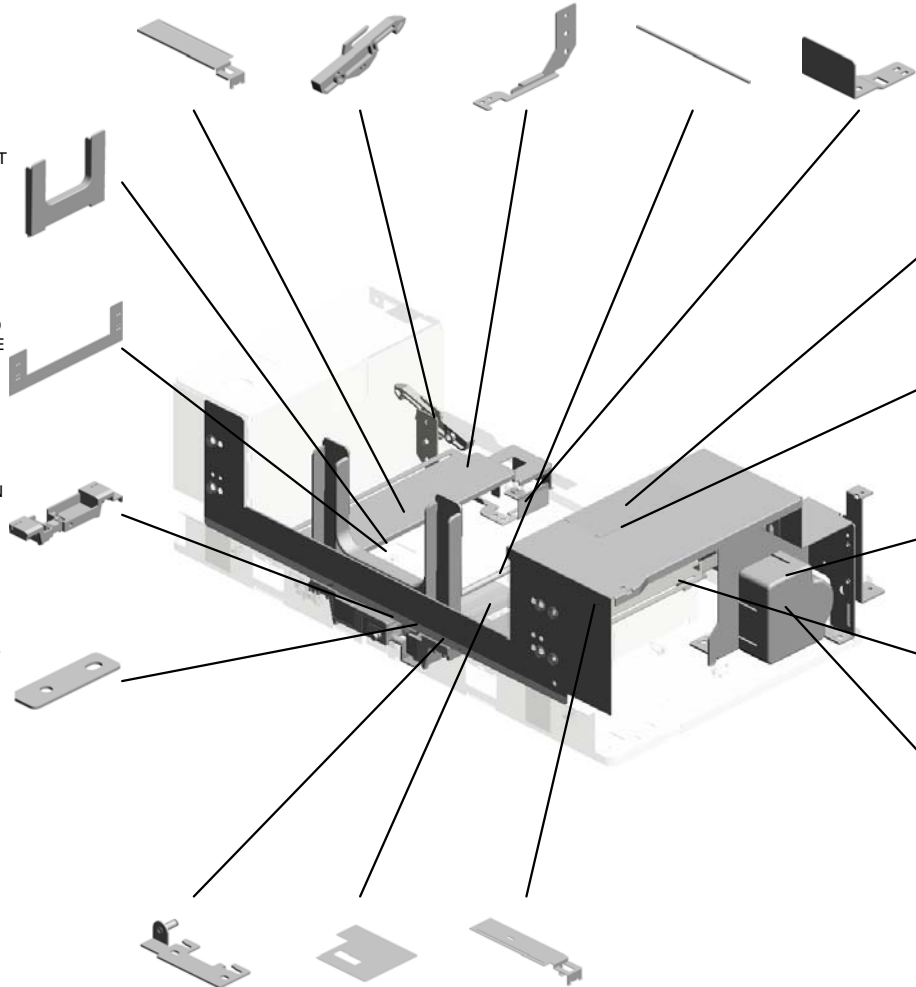

265.D0747389
DECAL:PAPER SE
T DIRECTION:TANDEM LCT:LEFT

155.B0656830
PULLEY BRACKET

248.D0596665
BRACKET:DC MOTOR:LEFT:ASS'Y

245.D0596646
INNER COVER:TANDEM LCT:LEFT

348.D2236747
DC MOTOR:TANDEM LCT:19.2W:BRUSH

- 221.B2476951 BRACKET:PULLEY:DRIVEN:ASS'Y
- 361.D2706721 COVER:GUARD:HAZARDNESS
- 214.B2347540 TRAY BOTTOM PLATE:LEFT FRONT

U006_S023_S001
(NA/EU,AA,TWN,KOR):TRAY BOTTOM PLATE:LEFT MIDDLE:ASS'Y

263.D0747387
(NA/EU,AA,TWN,K
OR):DECAL:BASE:
TANDEM LCT:LEFT

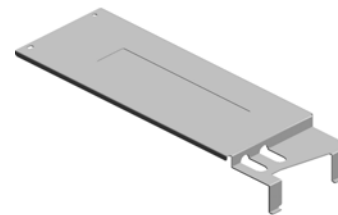
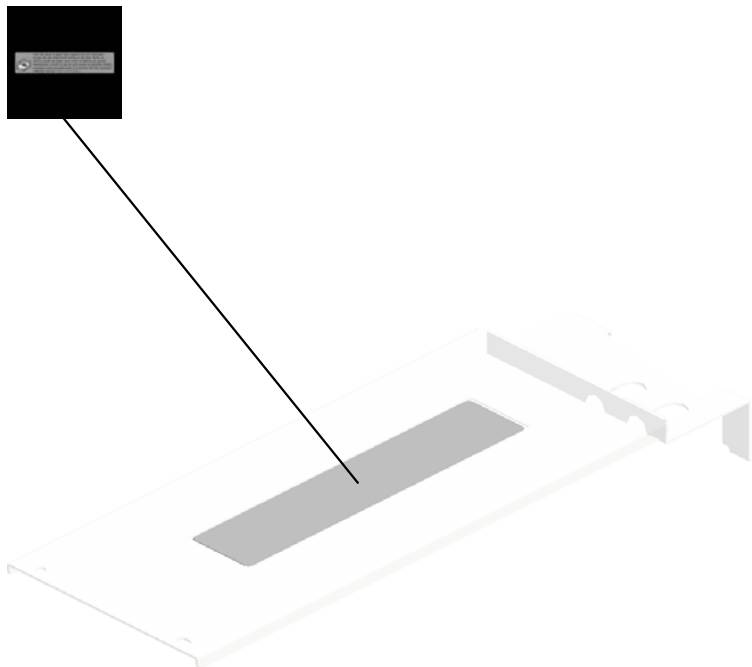

281.D0747596
(NA/EU,AA,TWN,K
OR):TRAY BOTTO
M PLATE:LEFT MID
DLE:ASS'Y

U001	U002	U003	U004	U005	U006	U007	U008	U009	U010	U011	U012	U013	U014	U015	U016	U017	U018	U019	U020	U021
------	------	------	------	------	-------------	------	------	------	------	------	------	------	------	------	------	------	------	------	------	------

U006_S023_S002

SIDE FENCE:TANDEM LCT:LEFT REAR:ASS'Y

75.AA000313
DECAL:CAUTION:
NSERT:PAPER FE
ED SUB-UNIT

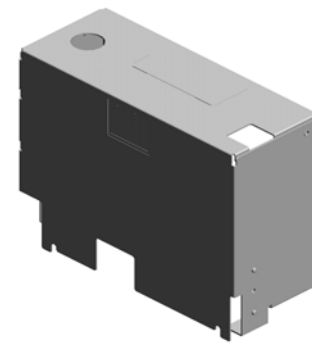

325.D1797544
SIDE FENCE:TAND
EM LCT:LEFT REA
R:ASS'Y

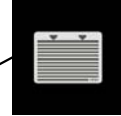
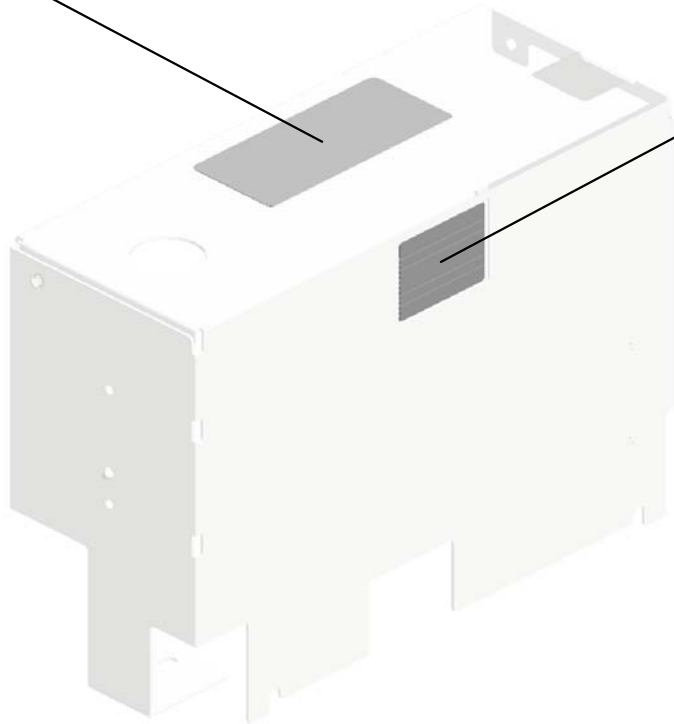

76.AA001508
DECAL:SIDE FENC
E:40X30

U001	U002	U003	U004	U005	U006	U007	U008	U009	U010	U011	U012	U013	U014	U015	U016	U017	U018	U019	U020	U021
------	------	------	------	------	-------------	------	------	------	------	------	------	------	------	------	------	------	------	------	------	------

U006_S024
(CHN):TANDEM LCT:RIGHT:ASS'Y

67.A2486695 (x4) GUIDE - PULLEY
 28.06330200G (x2) PIN - M3X20
 57.50530223 (x3) BUSHING - 8MM
 16.04514008N (x14) TAPPING SCREW: 4X8
 22.04534008N BINDING SELF TAPPING SCREW:4X8

359.D2706687
(CHN):TANDEM LC
T:RIGHT:ASS'Y

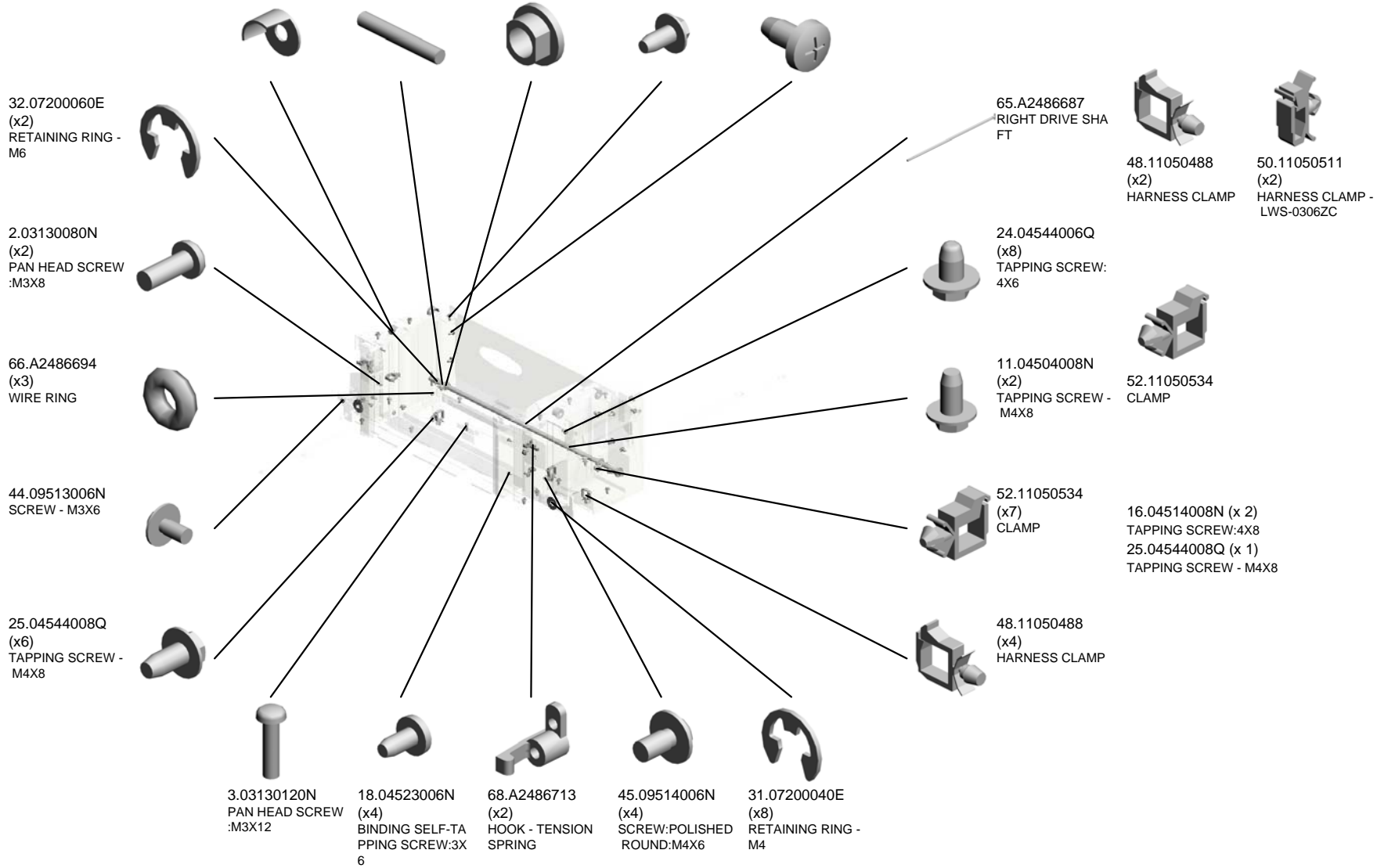
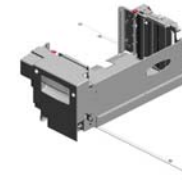

U001	U002	U003	U004	U005	U006	U007	U008	U009	U010	U011	U012	U013	U014	U015	U016	U017	U018	U019	U020	U021
------	------	------	------	------	-------------	------	------	------	------	------	------	------	------	------	------	------	------	------	------	------

U006_S024
(CHN):TANDEM LCT:RIGHT:ASS'Y

136.AW010113
SENSOR

159.B0656870
(x2)
STAY -RIGHTBASE

108.AA161129
CUSHION - LARGE

87.AA060758
(x2)
TENSION SPRING -
SHORT

120.AB032058
(x2)
WIRE PULLEY - M1
0

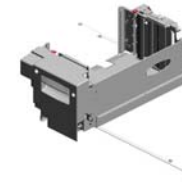

359.D2706687
(CHN):TANDEM LC
T:RIGHT:ASS'Y

99.AA132203
SPACER - 6MM

157.B0656862
LARGE LEVER

130.AF022105
ROLLER - SLIDE R
AIL

158.B0656864
SMALL LEVER

109.AA161130
(x2)
CUSHION - SMALL

162.B0706667
END FENCE COVE
R FRONT

139.AW020198
(x9)
PHOTOINTERRUP
TOR:LG2A14NL1

86.AA060757
(x2)
TENSION SPRING -
LONG

72.A2946655
FRONT ROLLER -
SLIDE RAIL

152.B0656717
PAPER VOLUME S
HIELD PLATE

121.AB032719
(x2)
PULLEY - M10

161.B0656875
PROTECTION -INN
ER COVER

160.B0656872
OIL DAMPER BRA
CKET

114.AB013781
GEAR - 30Z

73.A2946690
FEELER - PAPER H
EIGHT SENSOR

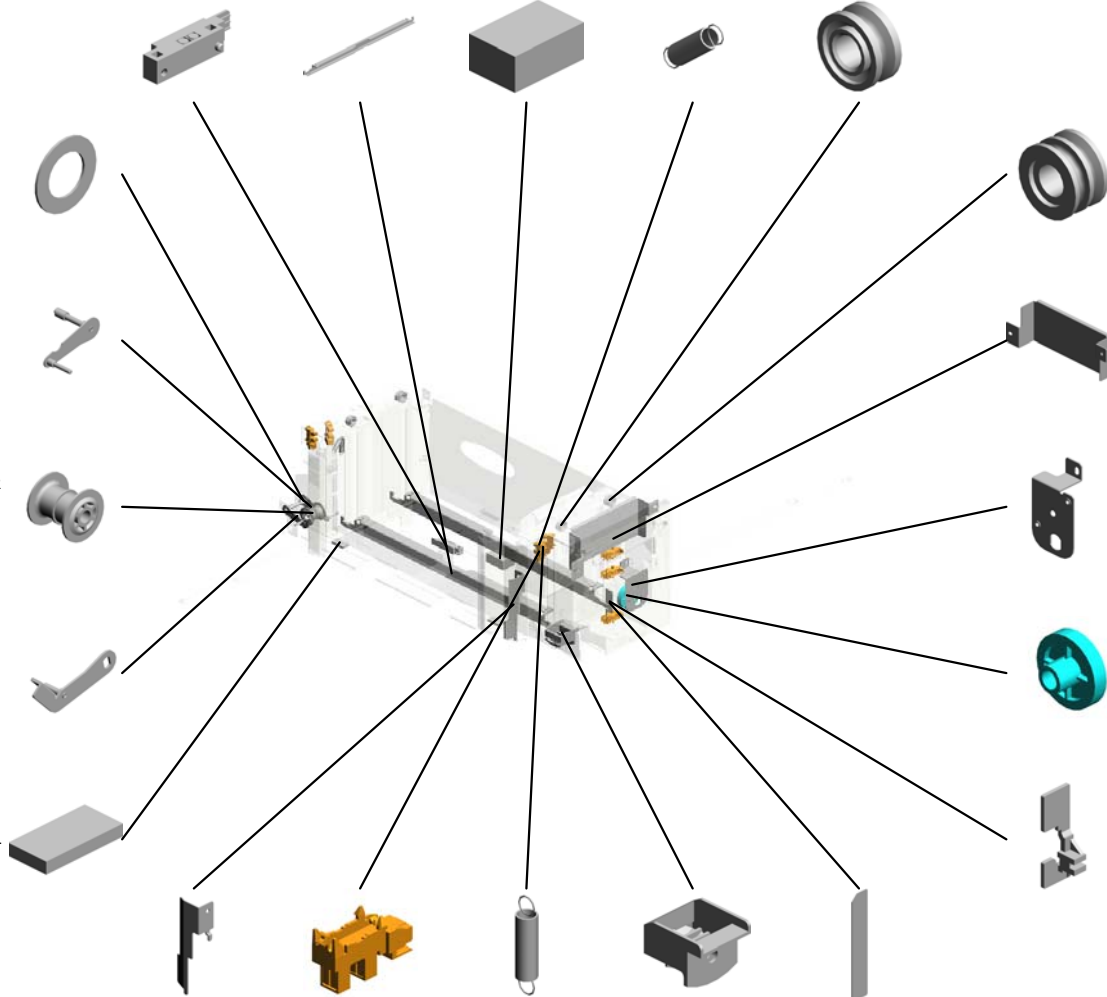

U006_S024
(CHN):TANDEM LCT:RIGHT:ASS'Y

216.B2476695 GUIDE:MISFEED R
EMOVAL:PAPER T
RAY

215.B2476672 GUIDE:INTERLOCK
:TANDEM LCT

211.B2346630 (x2)
(CHN/EU,AA,TWN,
KOR):GUIDE PLAT
E - END FENCE

356.D2706678 (x2)
COVER:CUSHION

249.D0596668 SIDE PLATE:SIDE:
TANDEM LCT

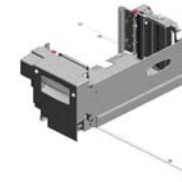

359.D2706687
(CHN):TANDEM LC
T:RIGHT:ASS'Y

164.B0706684
LEVER:RELEASE:R
EAR



174.B1327575
BRACKET:CONNE
CTOR:TANDEM LC
T



210.B2346625
END FENCE - REA
R



171.B1327550
(x2)
COVER:PULLEY:D
RIVE WERE



375.D6952528
(CHN):DECAL:PAP
ER SET DIRECTIO
N:TANDEM TRAY:R
IGHT



209.B2346612
END FENCE - FRO
NT



163.B0706683
LEVER:RELEASE:F
RONT



212.B2346686
SIDE FENCE - RIG
HT FRONT



250.D0596712
INNER COVER:TA
NDEM LCT



262.D0747385
DECAL:CAUTION C
HART:TANDEM LC
T



264.D0747388
DECAL:PAPER SE
T DIRECTION:TAN
DEM LCT:RIGHT



255.D0746497
(x2)
DECAL:POSITIONI
NG DISPLAY:TCRU



183.B2346141
POSITIONING SLE
EVE - INNER BACK



208.B2346606
SENSOR BRACK
ET



219.B2476901
OIL DAMPER:FALL



U006_S024_S001
SIDE FENCE:TANDEM LCT:RIGHT:ASS'Y

77.AA001509
DECAL:SIDE FENC
E:16X30

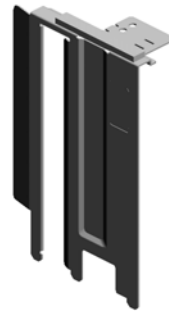

213.B2346691
SIDE FENCE:TAND
EM LCT:RIGHT:AS
SY

U001	U002	U003	U004	U005	U006	U007	U008	U009	U010	U011	U012	U013	U014	U015	U016	U017	U018	U019	U020	U021
------	------	------	------	------	-------------	------	------	------	------	------	------	------	------	------	------	------	------	------	------	------

U006_S024_S002
DC SOLENOID:END FENCE:FRONT:ASS'Y

1.03130040N
(x2)
SCREW:M3X4



346.D2236722
DC SOLENOID:EN
D FENCE:FRONT:A
SS'Y

U001	U002	U003	U004	U005	U006	U007	U008	U009	U010	U011	U012	U013	U014	U015	U016	U017	U018	U019	U020	U021
------	------	------	------	------	-------------	------	------	------	------	------	------	------	------	------	------	------	------	------	------	------

U006_S024_S003
DC SOLENOID:END FENCE:REAR:ASS'Y

1.03130040N
(x2)
SCREW:M3X4

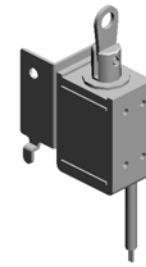

347.D2236732
DC SOLENOID:EN
D FENCE:REAR:AS
SY

U001	U002	U003	U004	U005	U006	U007	U008	U009	U010	U011	U012	U013	U014	U015	U016	U017	U018	U019	U020	U021
------	------	------	------	------	-------------	------	------	------	------	------	------	------	------	------	------	------	------	------	------	------

U006_S025
(CHN):TANDEM LCT:LEFT:ASS'Y

46.11050328
(x4)
HARNESS CLAMP -
ES-0505

51.11050516
(x7)
CLAMP

15.04514006N
(x22)
TAPPING SCREW -
4X6

80.AA043271
TIMING BELT S3M
196T

139.AW020198
(x2)
PHOTOINTERUP
TOR:LG2A14NL1

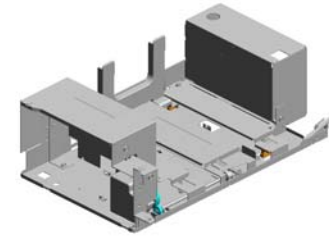

360.D2706688
(CHN):TANDEM LC
T:LEFT:ASS'Y

11.04504008N
(x2)
TAPPING SCREW -
M4X8



31.07200040E
(x5)
RETAINING RING -
M4



12.04504010N
(x2)
TAPPING SCREW:
M4X10



89.AA060987
TENSION SPRING:
TIMING BELT:10N



123.AB033085
TIMING PULLEY - 1
5T



138.AW020163
PAPER FEED SEN
SOR



21.04534006N
BINDING SELF TAP
PING SCREW:4X6



122.AB033084
TIMING PULLEY - 1
5T



71.A2946643
LEFT FRONT FENC
E



24.04544006Q
(x3)
TAPPING SCREW:
4X6



58.50530447
(x2)
BUSHING - 6MM



50.11050511
(x2)
HARNESS CLAMP -
LWS-0306ZC



100.AA140686
SHAFT - TIMING P
ULLEY



2.03130080N (x 2)
PAN HEAD SCREW:M3X8
24.04544006Q (x 1)
TAPPING SCREW:4X6

119.AB019475
GEAR - 48T



10.04503008N
(x3)
TAPPING SCREW -
M3X8



115.AB013798
GEAR - Z18



U006_S025
(CHN):TANDEM LCT:LEFT:ASS'Y

170.B1327541
TRAY BOTTOM PL
ATE:LEFT REAR

244.D0596620
LEVER:COUPLING:
LEFT

246.D0596659
SUPPORTING PLA
TE:SIDE FENCE:LE
FT

376.D6952529
(CHN):DECAL:PAP
ER SET DIRECTIO
N:TANDEM TRAY:L
EFT

156.B0656831
SENSOR BRACKE
T

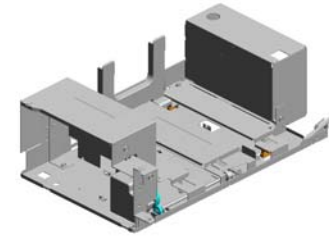

360.D2706688
(CHN):TANDEM LC
T:LEFT:ASS'Y

172.B1327561
BACK FENCE:LEFT

341.D1947552
SIDE PLATE:TAND
EM LCT:LEFT SIDE
WAYS

173.B1327564
SLIDER:BACK FEN
CE:LEFT

154.B0656823
TIMING BELT COV
ER

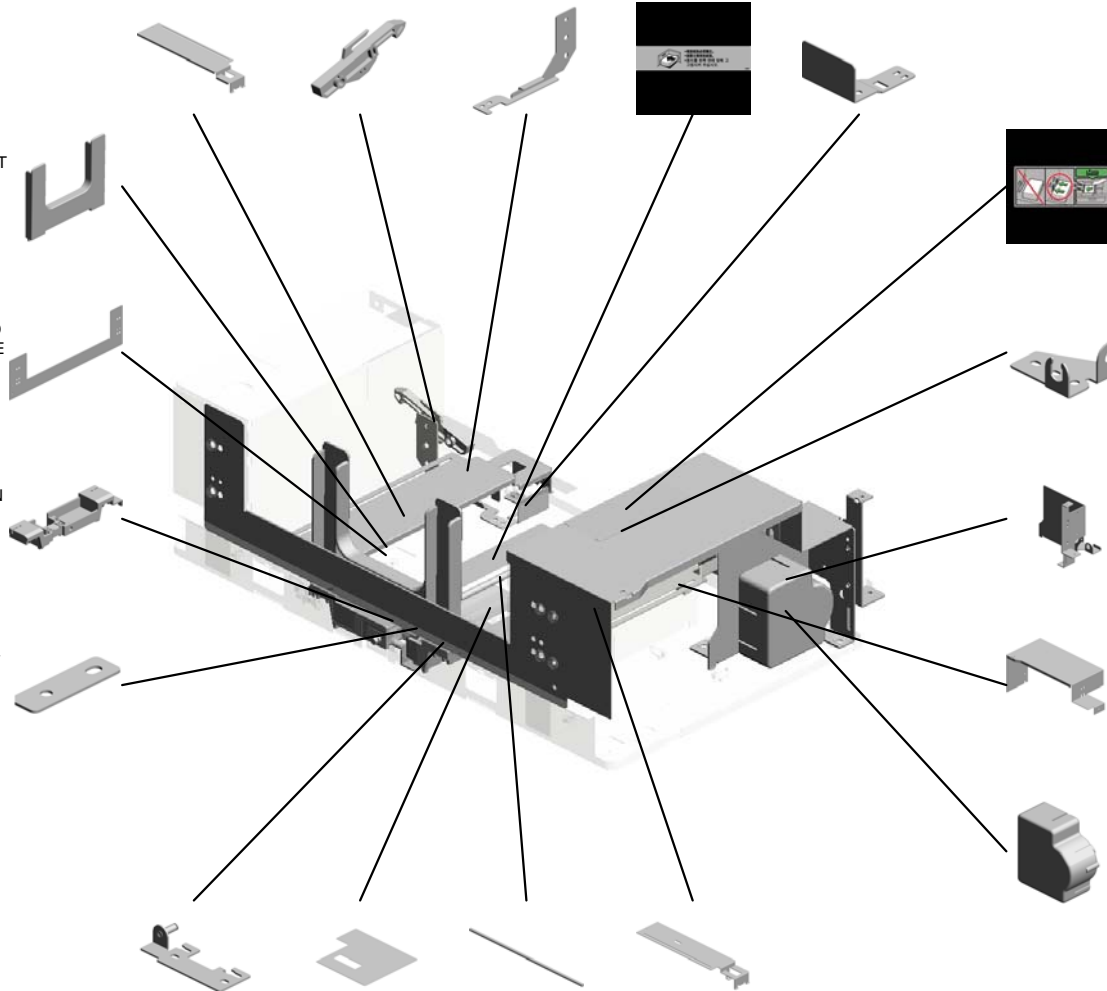

265.D0747389
DECAL:PAPER SE
T DIRECTION:TAN
DEM LCT:LEFT

155.B0656830
PULLEY BRACKET

248.D0596665
BRACKET:DC MOT
OR:LEFT:ASS'Y

245.D0596646
INNER COVER:TA
NDEM LCT:LEFT

348.D2236747
DC MOTOR:TANDE
M LCT:19.2W:BRU
SH

221.B2476951
BRACKET:PULLEY:
DRIVEN:ASS'Y

361.D2706721
COVER:GUARD:HA
RNNESS

220.B2476950
SHAFT:SLIDER:BA
CK FENCE

214.B2347540
TRAY BOTTOM PL
ATE:LEFT FRONT

U006_S025_S001
SIDE FENCE:TANDEM LCT:LEFT REAR:ASS'Y

75.AA000313
DECAL:CAUTION:
NSERT:PAPER FE
ED SUB-UNIT

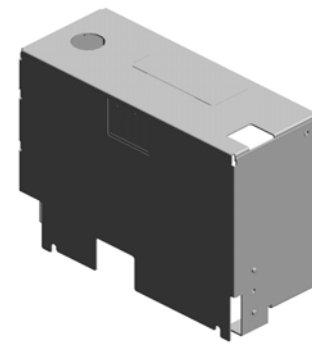

325.D1797544
SIDE FENCE:TAND
EM LCT:LEFT REA
R:ASS'Y

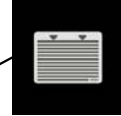
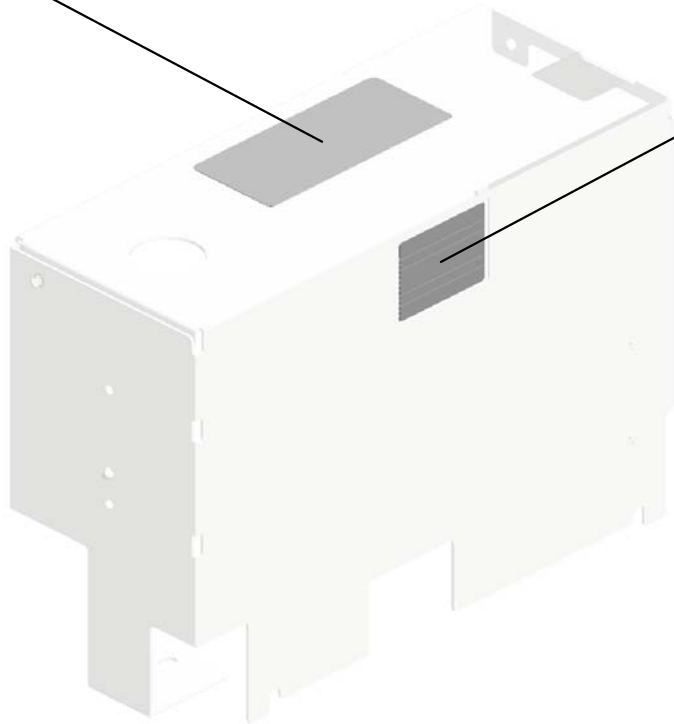

76.AA001508
DECAL:SIDE FENC
E:40X30

U001	U002	U003	U004	U005	U006	U007	U008	U009	U010	U011	U012	U013	U014	U015	U016	U017	U018	U019	U020	U021
------	------	------	------	------	-------------	------	------	------	------	------	------	------	------	------	------	------	------	------	------	------

U007.PAPER FEED

U007_S002
D1792703
TRANSPORT ROLLER:CONNECTING:LARGE CAPACITY T
RAY:PRESS FIT

U007_S001
D1792702
TIMING ROLLER:REGISTRATION:DRIVE

U007_S004
D1792771
ARM:REGISTRATION:TIMING
:ASSY

U007_S007
D1792758
GEAR:Z41:TIMING PULLEY:41

U007_S003
D1792704
TRANSPORT ROLLER:CONNECTING:MAIN

U007_S006
D1792758
GEAR:Z41:TIMING PULLEY:41

U007_S010
D0742739
PRESSURE ROLLER:TRANSPORT ROLLER:SHIFT:DRIVE N

U007_S012
D0742739
PRESSURE ROLLER:TRANSPORT ROLLER:SHIFT:DRIVE N

U007_S005
D2702766
TIMING ROLLER:TRANSFER:DRIVE

U007_S009
D0742739
PRESSURE ROLLER:TRANSPORT ROLLER:SHIFT:DRIVE N

U007_S008
D0742681
SHAFT:CAM:SHIFT

U007_S011
D0742739
PRESSURE ROLLER:TRANSPORT ROLLER:SHIFT:DRIVE N

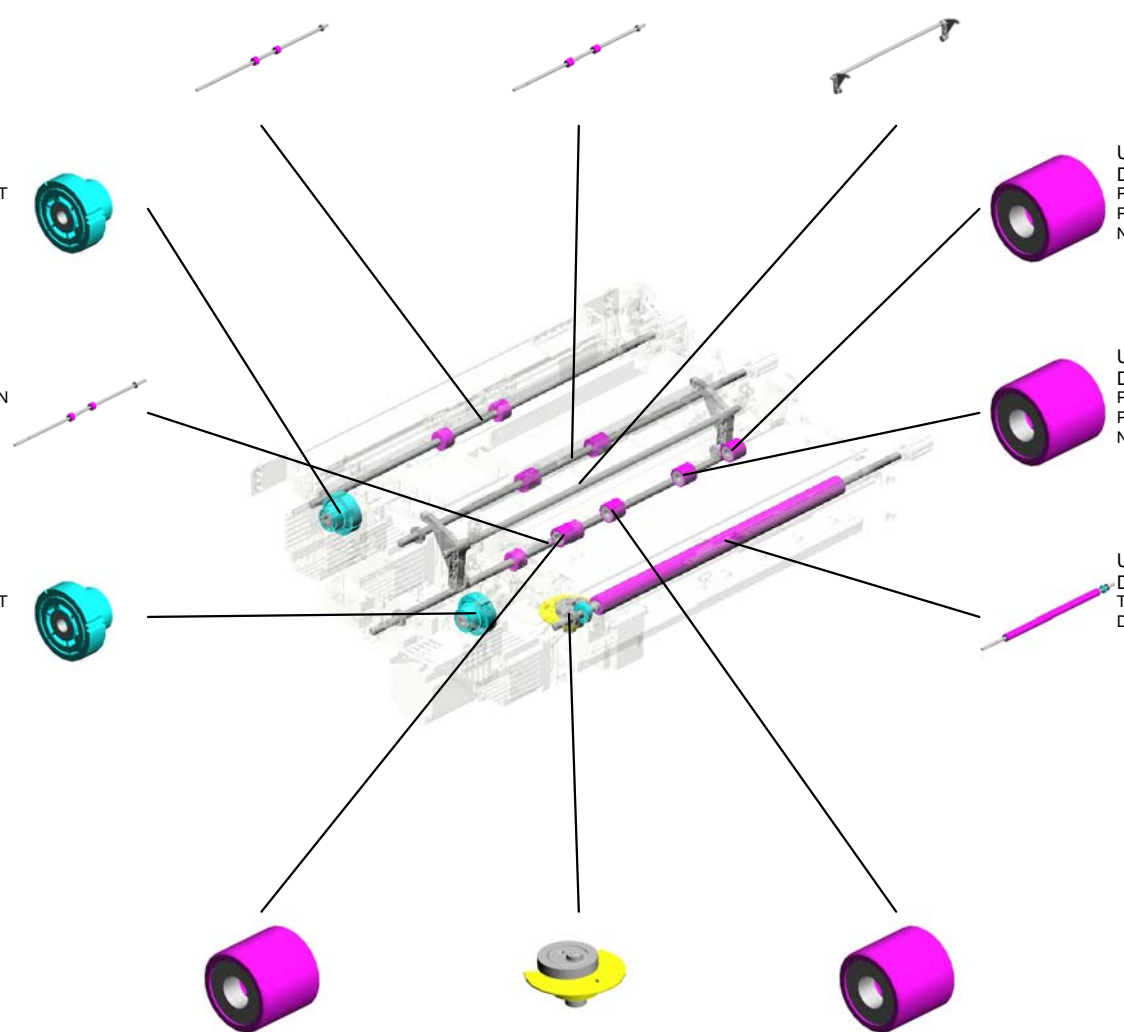

U001	U002	U003	U004	U005	U006	U007	U008	U009	U010	U011	U012	U013	U014	U015	U016	U017	U018	U019	U020	U021
------	------	------	------	------	------	------	------	------	------	------	------	------	------	------	------	------	------	------	------	------

U007.PAPER FEED

U007_S014
D1792705
TRANSPORT ROLLER:SHIFT
:TRAILING EDGE

U007_S015
D2705422
PCB:DRB

U007_S013
M2057305
REGISTRATION ROLLER:GA
TE:ASSY

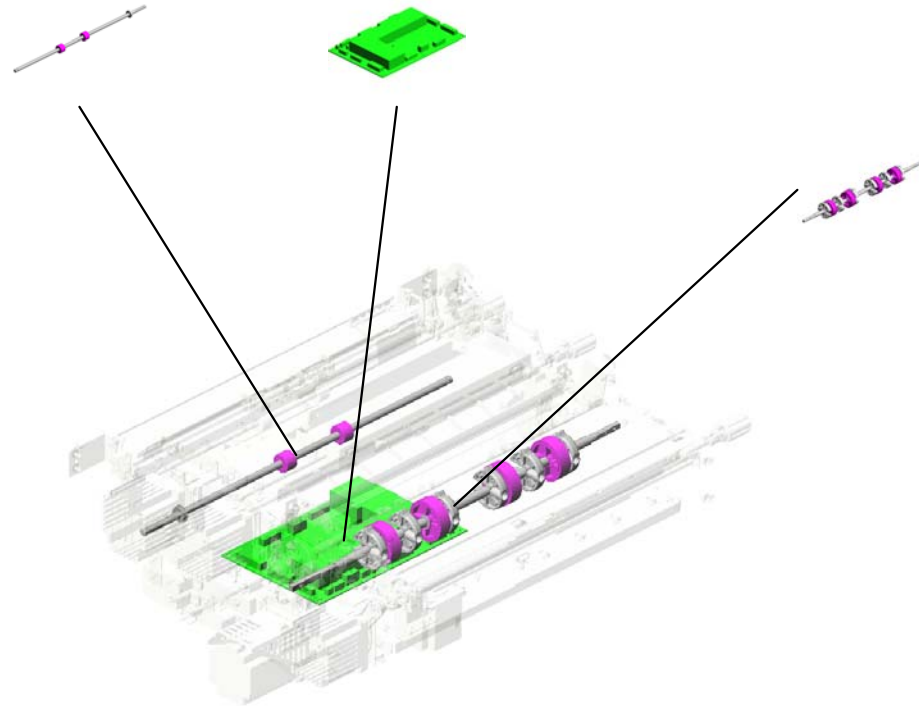

U001	U002	U003	U004	U005	U006	U007	U008	U009	U010	U011	U012	U013	U014	U015	U016	U017	U018	U019	U020	U021
------	------	------	------	------	------	------	------	------	------	------	------	------	------	------	------	------	------	------	------	------

U007 PAPER FEED

- 11.04544008Q (x2) TAPPING SCREW - M4X8
- 18.07403808 (x4) BALL BEARING - 8 X16X5MM
- 7.04513006N (x101) TAPPING SCREW - 3X6
- 20.07413708 (x2) BALL BEARING - 8 X12X3.5MM
- 2.03530060N (x9) BIND SCREW - M3 X6

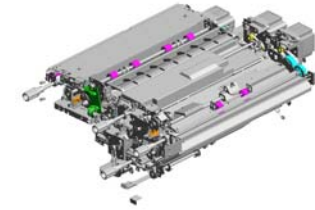

- 8.04514008N (x4) TAPPING SCREW: 4X8

- 6.03604008N (x31) SCREW - M4X8

- 9.04543006Q (x28) TAPPING SCREW - M3X6

- 4.03603006N (x8) SCREW - M3X6

- 10.04543008Q (x6) TAPPING SCREW: 3X8

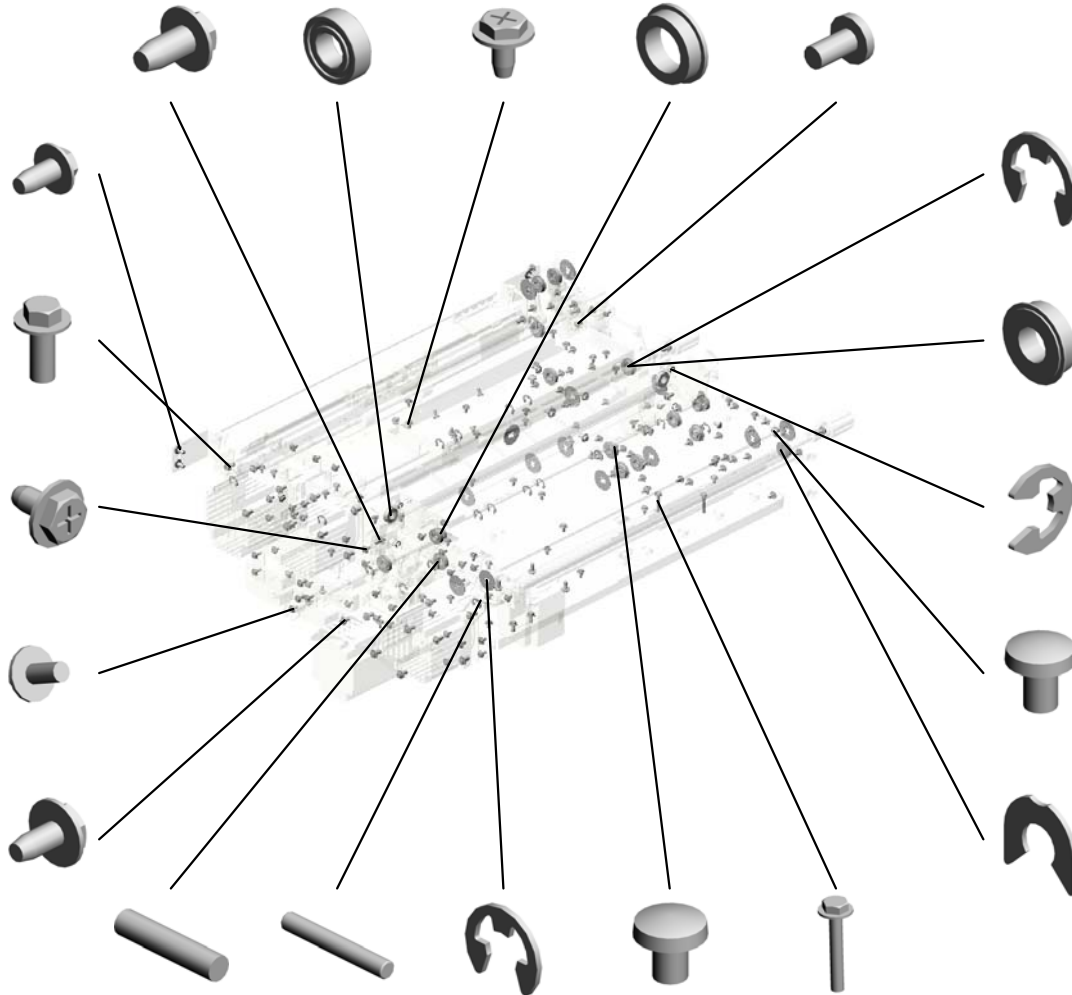

- 13.06330140G (x2) PARALLEL PIN - 3X14
- 12.06320140G PARALLEL PIN
- 15.07200040E (x14) RETAINING RING - M4
- 1.03530040N SCREW - M3X4
- 5.03603020N (x2) SCREW: M3X20

- 16.07200060E (x33) RETAINING RING - M6

- 21.07433808 (x13) RADIAL BALL BEA RING: DIA8XDIA16X 5

- 14.07200030E (x4) RETAINING RING - M3

- 3.03540060N (x2) SCREW-M4X6

- 22.08050088 (x2) RETAINING RING - M6

- 30.11050511 HARNESS CLAMP - LWS-0306ZC
- 33.11050723 (x2) CLAMPS: WES-0507

- 4.03603006N (x 2) SCREW - M3X6
- 9.04543006Q (x 2) TAPPING SCREW - M3X6
- 16.07200060E (x 1) RETAINING RING - M6

U007 PAPER FEED

- 30.11050511 (x55) HARNESS CLAMP - LWS-03062C
- 43.AA066403 TORSION SPRING: GUIDE PLATE:FRO NT
- 32.11050692 (x6) CLAMP:LES-0503
- 38.AA043627 (x2) TIMING BELT - B40 S2M148
- 40.AA061192 (x2) TENSION SPRING: TIMING ROLLER

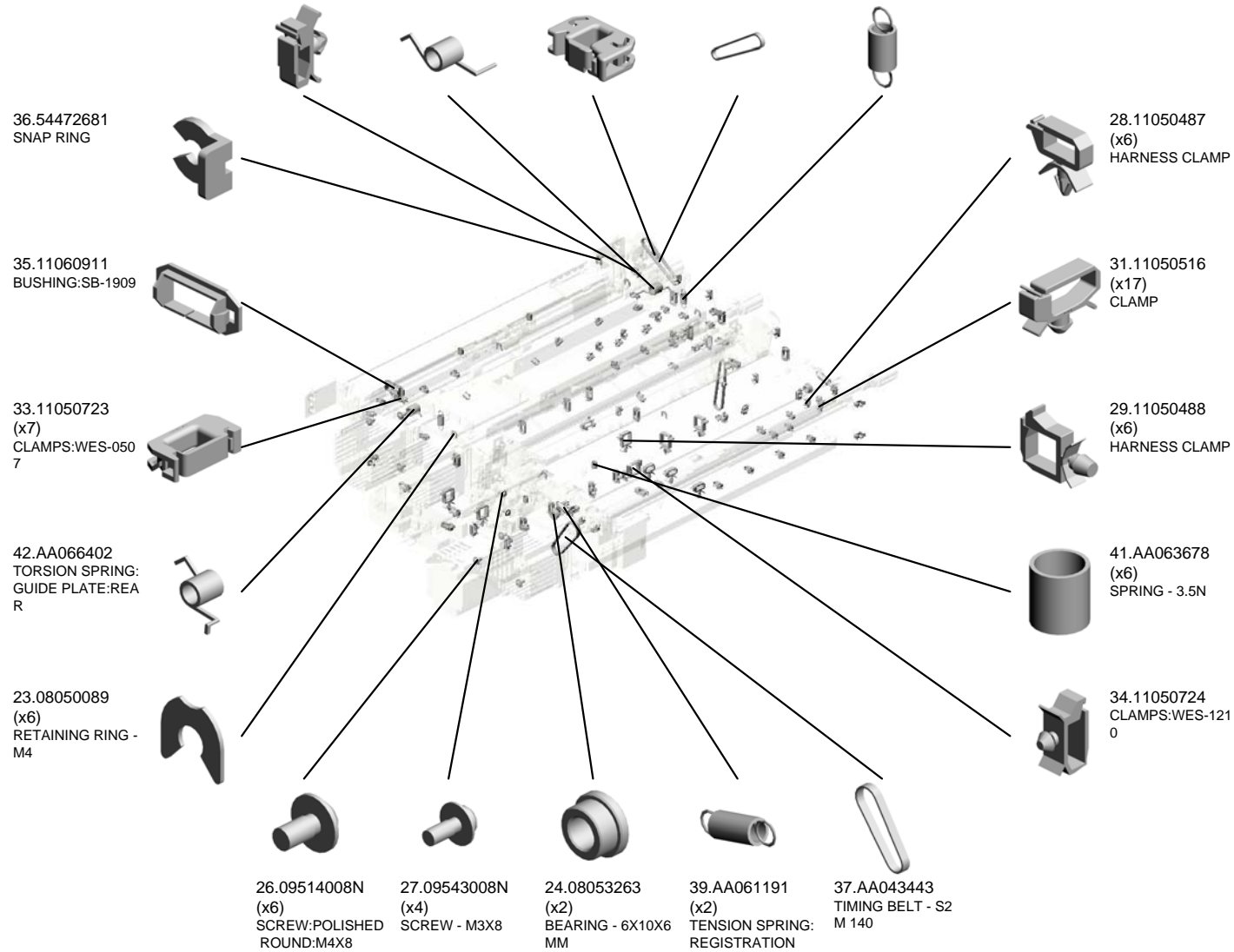
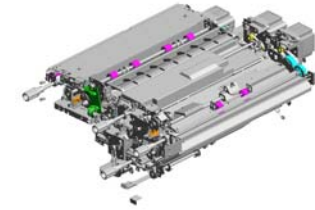

U007 PAPER FEED

50.AA120150
DISCHARGE BRUS
H:REVERSE:17MM

45.AA080346
(x2)
BUSHING:FLANGE
TYPE:DIA6

44.AA066419
TORSION SPRING:
GRIP

59.AW020198
(x5)
PHOTOINTERRUP
TOR:LG2A14NL1

61.AX040280
(x2)
STEPPER MOTOR:
DRIVE

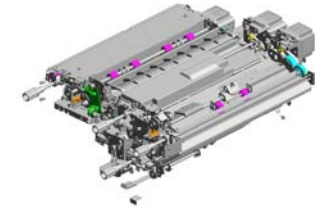

54.AB030842
TIMING PULLEY:S2
M:30T



47.AA082144
(x6)
BUSHING - 8X12X7



55.AF022167
(x3)
TRANSPORT ROLL
ER - DRIVEN



48.AA084059
(x6)
BALL BEARING HO
LDER



53.AB014243
(x2)
GEAR:IDLER:Z30



63.AX060424
DC STEPPER MOT
OR:MM56XL76



60.AX040276
(x3)
STEPPER MOTOR:
MM56:TRANSPOR
T



52.AA161180
(x4)
CUSHION:DC STE
PPER MOTOR



62.AX040297
(x2)
STEPPER MOTOR:
MM56:TRANSPOR
T



58.AG070513
MAGNET CATCH



56.AG050100
(x4)
KNOB - TRANSPO
RT ROLLER



49.AA120127
(x2)
DISCHARGE BRUS
H:FUSING



57.AG051141
RELEASE LEVER



46.AA082104
(x2)
BUSHING - 8X12X7



51.AA143812
SCREW - SCALE



U007 PAPER FEED

- 79.D0742799 GUIDE PLATE:CONNECTION:LCT:LOWER
- 80.D0742938 GUIDE PLATE:CONNECTION:LARGE CAPACITY TRAY:UPPER
- 65.B2346424 RELEASE GRIP
- 85.D0746165 PULLEY:ON-OFF:ELT TENSIONER
- 83.D0742970 CAM:GUIDE PLATE:OPEN AND CLOSE

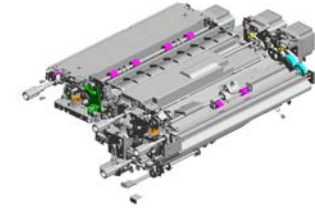

81.D0742942
PIN:GUIDE PLATE:CONNECTION:LARGE CAPACITY TRAY:UPPER

68.B2382675
(x2)
REGISTRATION ROLLER BUSHING

70.B8341648
TIMING BELT - B60 S2M120

71.BB013040
(x2)
GEAR:SHIFT:ROLLER:Z30

69.B8301135
SCREW

67.B2346533
(x3)
TIMING BELT - S2 M152

66.B2346508
(x2)
TENSION SPRING

72.D0592399
(x4)
FLANGED HEXAGONAL HEAD BOLT: M3*4

76.D0742685
(x4)
SYNCHRONOUS BELT:B80S2M190

74.D0742679
HOLDER:DC STEP MOTOR:SHIFT

64.B2345280
PCB CRB

78.D0742744
(x3)
HOLDER:SHIFT:BEARING:FRONT

84.D0743168
CONTACT IMAGE SENSOR:REGISTRATION:MAIN SCANNING:214MM

82.D0742952
BRACKET:CONTACT IMAGE SENSOR

73.D0742652
(x2)
LEVER:LINK:TRANSPORT ROLLER

U001	U002	U003	U004	U005	U006	U007	U008	U009	U010	U011	U012	U013	U014	U015	U016	U017	U018	U019	U020	U021
------	------	------	------	------	------	------	------	------	------	------	------	------	------	------	------	------	------	------	------	------

U007 PAPER FEED

97.D1792666
GUIDE PLATE:REGISTRATION:TIMING:UPPER

99.D1792675
COVER:REGISTRATION:DOUBLE FEED SENSOR

100.D1792684
REGISTRATION GUIDE:OPEN AND CLOSE

89.D1792631
GUIDE PLATE:SHIFT:REGISTRATION:UPPER

88.D1792621
SHAFT:DRIVEN ROLLER:SHIFT

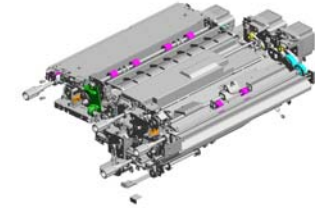

98.D1792670
GUIDE PLATE:REGISTRATION:TIMING:LOWER

103.D1792691
(x2)
TENSION SPRING:PRESSURE ROLLER

96.D1792661
BRACKET:GUIDE PLATE:INNER BACK:CIS

104.D1792698
COMPRESSION SPRING:SHIFT

87.D0931266
DECAL:WARNING (HIGH TEMPERATURE):LENGTHWISE

90.D1792642
HOLDER:SHIFT:BEARING:REAR

92.D1792647
SHAFT:SHIFT

102.D1792689
COVER:REGISTRATION:EXIT

101.D1792685
CASE:REMOVE PAPER DUST:ASSY

109.D1792711
TIMING ROLLER:TRANSFER:DRIVEN:PRESS FIT

95.D1792660
BRACKET:GUIDE PLATE:FRONT:CIS

86.D0746497
(x4)
DECAL:POSITIONING DISPLAY:TCRU

91.D1792643
(x2)
CAM:REGISTRATION:GATE:RELEASE

93.D1792648
PLATE:ADJUSTING PIN

94.D1792651
GUIDE PLATE:REGISTRATION:EXIT

U007 PAPER FEED

110.D1792727
SHAFT:TIMING ROLLER:REGISTRATION:DRIVEN

125.D1792817
BRACKET:SHIFT:SYNCHRONOUS BELT

123.D1792814
(x2)
GUIDE:SHIFT:TRAILING EDGE

129.D1792891
GUIDE PIN:SHIFT:TRAILING EDGE

127.D1792861
BRACKET:OPEN AND CLOSE:LARGE CAPACITY TRAY

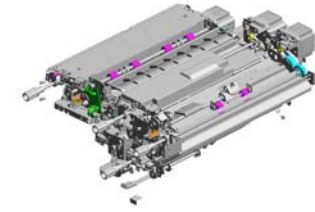

126.D1792856
GUIDE PLATE:CONNECTING:LARGE CAPACITY TRAY

122.D1792809
GUIDE PLATE:SHIFT:LEFT LOWER

124.D1792816
SHAFT:TRAILING EDGE:SHIFT

131.D1792902
GUIDE PLATE:CONNECTING:UPPER

121.D1792791
BRACKET:DRAWER:MAIN PAPER SMD

115.D1792760
COVER:MOTOR

113.D1792757
(x2)
TIGHTENER:BRACKET:DC STEPPER MOTOR

112.D1792754
(x2)
BRACKET:DC STEPPER MOTOR:PAPER FEED

111.D1792751
(x2)
BRACKET:DC STEPPER MOTOR:PAPER FEED:TIMING

118.D1792768
TIMING PULLEY:S2M:30T

116.D1792763
(x2)
CAM:REGISTRATION:TIMING

128.D1792872
BRACKET:DC STEPPER MOTOR:TRAILING EDGE

117.D1792764
SHAFT:CAM:REGISTRATION:TIMING

120.D1792783
COVER:BASE:MAIN PAPER SMD

130.D1792901
GUIDE PLATE:CONNECTING:DUPLIX:EXIT

U007 PAPER FEED

- 141.D1792948 (x2) CAM:TRANSPORT ROLLER:ON-OFF
- 139.D1792946 SHAFT:CAM:ON-OFF:LARGE CAPACITY TRAY
- 137.D1792943 (x2) BRACKET:CAM:ON-OFF
- 138.D1792944 (x2) DISC:ON-OFF:SENSOR
- 142.D1792952 BRACKET:DC STEPPER MOTOR:DRIVEN:ON-OFF

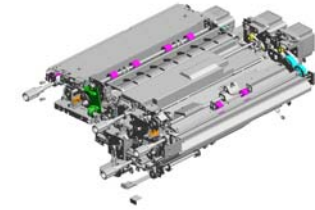

135.D1792933
SHAFT:LINK:ON-OFF:CONNECTING:LARGE CAPACITY TRAY

147.D1792986
BRACKET:GUIDE PLATE:CONNECTING:LARGE CAPACITY TRAY

148.D1795435
PCB:URRB

143.D1792960
GUIDE PLATE:OPEN AND CLOSE:MAIN:CONNECTING

133.D1792909
JOINT:CONNECTING:DRIVEN

151.D2702632
BRACKET:HOOK:COIL SPRING:REAR:PEEN

150.D2702622 (x2)
TENSION SPRING:48N

134.D1792932 (x2)
ARM:ON-OFF:TRANSPORT ROLLER

132.D1792906
GUIDE PLATE:CONNECTING:LOWER

149.D1942945
HOLDER:CAM:SHIFT

145.D1792964
GUIDE:MAIN:CONNECTING:OPEN AND CLOSE

144.D1792963
BRACKET:GRIP:OPEN AND CLOSE:GUIDE PLATE

140.D1792947
SHAFT:CAM:ON-OFF:MAIN

146.D1792965
SHAFT:GUIDE PLATE:OPEN AND CLOSE

136.D1792934
SHAFT:LINK:ON-OFF:CONNECTING

U007 PAPER FEED

- 161.D2702851 GUIDE PLATE:CONNECTING:OPEN/CLOSURE
- 165.G0602296 (x4) BALL BEARING:8X16X5MM
- 168.G1787660 (x2) PRESSURE ROLLER:TRANSPORT ROLLER
- 169.G1787664 (x12) SPACER
- 164.D7315310 PCB:URTB:DOCUMENT FEEDER:ASSY

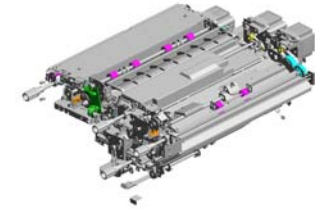

159.D2702802
STAY:SHIFT:TRAILING EDGE

160.D2702810
GUIDE PLATE:SHIFT:RIGHT UPPER:PEEN

167.G1784900 (x3)
COVER:DC STEPPER MOTOR:MM56

166.G0703088 (x2)
SPACER:DEVELOPMENT ROLLER

163.D4342535
TORSION SPRING:PROOF TRAY

153.D2702636
GUIDE PLATE:SHIFT:REGISTRATION:LOWER

156.D2702656
GUIDE PLATE:REGISTRATION:CIS

170.GW010007 (x5)
PHOTO REFLECTION SENSOR:EXIT

158.D2702786
DUCT:FAN:CONTACT IMAGE SENSOR

171.GX640028
FAN MOTOR DC24V 1.92W

154.D2702637 (x4)
COLOR:4M

152.D2702634
BRACKET:HOOK:COIL SPRING:FRONT:PEEN

172.H5194238 (x2)
SPACER:ROLLER:CONNECTING

173.M0777428
BALL BEARING:REGISTRATION:DRIVEN:FRONT

155.D2702641
DUCT:SHIFT:CIS

U007
PAPER FEED

174.M0777429
BALL BEARING:RE
GISTRATION:DRIV
EN:REAR

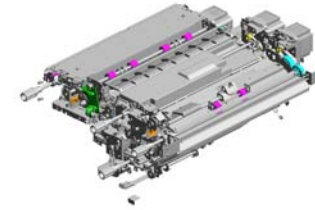
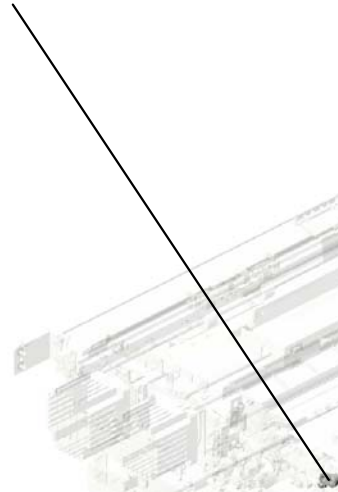

176.M2057311
DISC:GATE:REGIS
TRATION:HOME P
OSITION SENSOR

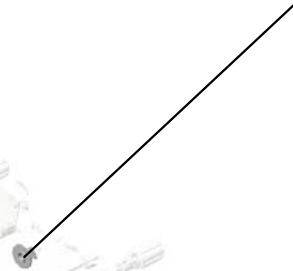

U001	U002	U003	U004	U005	U006	U007	U008	U009	U010	U011	U012	U013	U014	U015	U016	U017	U018	U019	U020	U021
------	------	------	------	------	------	-------------	------	------	------	------	------	------	------	------	------	------	------	------	------	------

U007_S001
TIMING ROLLER:REGISTRATION:DRIVE

21.07433808
RADIAL BALL BEA
RING: DIA8XDIA16X
5

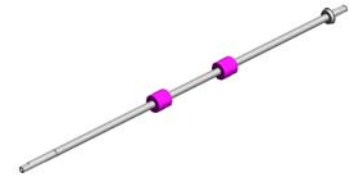

105.D1792702
TIMING ROLLER:R
EGISTRATION:DRI
VE

U001	U002	U003	U004	U005	U006	U007	U008	U009	U010	U011	U012	U013	U014	U015	U016	U017	U018	U019	U020	U021
------	------	------	------	------	------	------	------	------	------	------	------	------	------	------	------	------	------	------	------	------

U007_S002

TRANSPORT ROLLER:CONNECTING:LARGE CAPACITY TRAY:PRESS FIT

21.07433808
RADIAL BALL BEA
RING: DIA8XDIA16X
5

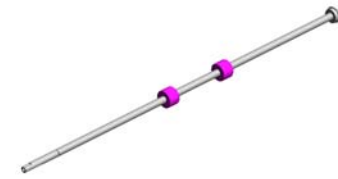

106.D1792703
TRANSPORT ROLL
ER:CONNECTING:
LARGE CAPACITY
TRAY:PRESS FIT

U001	U002	U003	U004	U005	U006	U007	U008	U009	U010	U011	U012	U013	U014	U015	U016	U017	U018	U019	U020	U021
------	------	------	------	------	------	------	------	------	------	------	------	------	------	------	------	------	------	------	------	------

U007_S003
TRANSPORT ROLLER:CONNECTING:MAIN

21.07433808
RADIAL BALL BEA
RING: DIA8XDIA16X
5

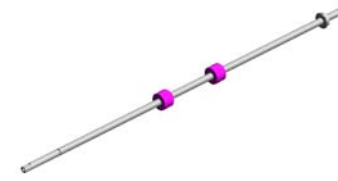

107.D1792704
TRANSPORT ROLL
ER:CONNECTING:
MAIN

U001	U002	U003	U004	U005	U006	U007	U008	U009	U010	U011	U012	U013	U014	U015	U016	U017	U018	U019	U020	U021
------	------	------	------	------	------	------	------	------	------	------	------	------	------	------	------	------	------	------	------	------

U007_S004
ARM:REGISTRATION:TIMING:ASS'Y

18.07403808
(x2)
BALL BEARING - 8
X16X5MM

16.07200060E
(x6)
RETAINING RING -
M6



119.D1792771
ARM:REGISTRATI
ON:TIMING:ASS'Y

U001	U002	U003	U004	U005	U006	U007	U008	U009	U010	U011	U012	U013	U014	U015	U016	U017	U018	U019	U020	U021
------	------	------	------	------	------	------	------	------	------	------	------	------	------	------	------	------	------	------	------	------

U007_S005
TIMING ROLLER:TRANSFER:DRIVE

21.07433808
RADIAL BALL BEA
RING: DIA8XDIA16X
5



157.D2702766
TIMING ROLLER:T
RANSFER:DRIVE

U001	U002	U003	U004	U005	U006	U007	U008	U009	U010	U011	U012	U013	U014	U015	U016	U017	U018	U019	U020	U021
------	------	------	------	------	------	------	------	------	------	------	------	------	------	------	------	------	------	------	------	------

U007_S006
GEAR:Z41:TIMING PULLEY:T41

18.07403808
(x2)
BALL BEARING - 8
X16X5MM

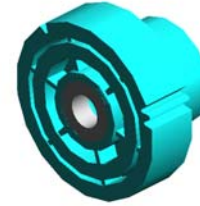

114.D1792758
GEAR:Z41:TIMING
PULLEY:T41

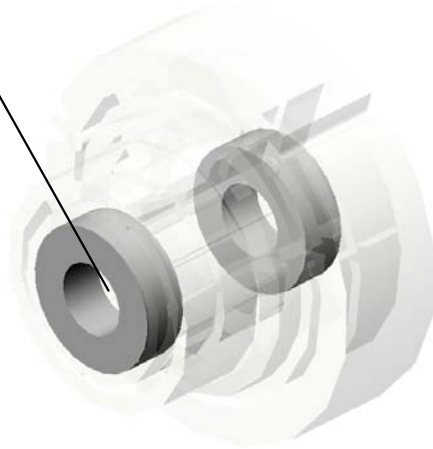

U001	U002	U003	U004	U005	U006	U007	U008	U009	U010	U011	U012	U013	U014	U015	U016	U017	U018	U019	U020	U021
------	------	------	------	------	------	------	------	------	------	------	------	------	------	------	------	------	------	------	------	------

U007_S007
GEAR:Z41:TIMING PULLEY:T41

18.07403808
(x2)
BALL BEARING - 8
X16X5MM

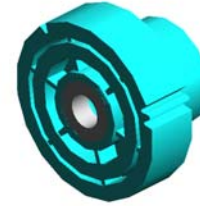

114.D1792758
GEAR:Z41:TIMING
PULLEY:T41

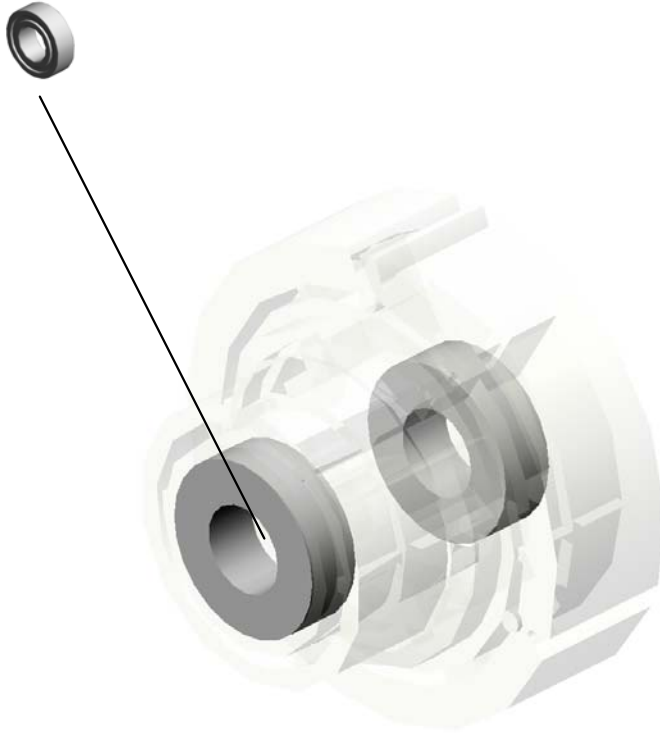

U001	U002	U003	U004	U005	U006	U007	U008	U009	U010	U011	U012	U013	U014	U015	U016	U017	U018	U019	U020	U021
------	------	------	------	------	------	------	------	------	------	------	------	------	------	------	------	------	------	------	------	------

U007_S008
SHAFT:CAM:SHIFT

19.07413706
BALL BEARING - 6
X10X3

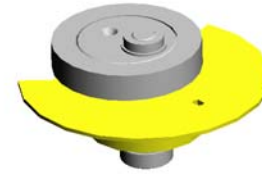

75.D0742681
SHAFT:CAM:SHIFT



U001	U002	U003	U004	U005	U006	U007	U008	U009	U010	U011	U012	U013	U014	U015	U016	U017	U018	U019	U020	U021
------	------	------	------	------	------	------	------	------	------	------	------	------	------	------	------	------	------	------	------	------

U007_S009
PRESSURE ROLLER:TRANSPORT ROLLER:SHIFT:DRIVEN

165.G0602296
(x2)
BALL BEARING:8X
16X5MM

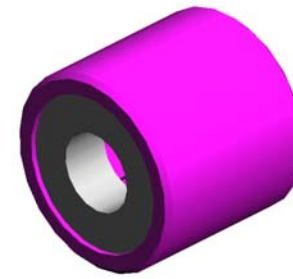
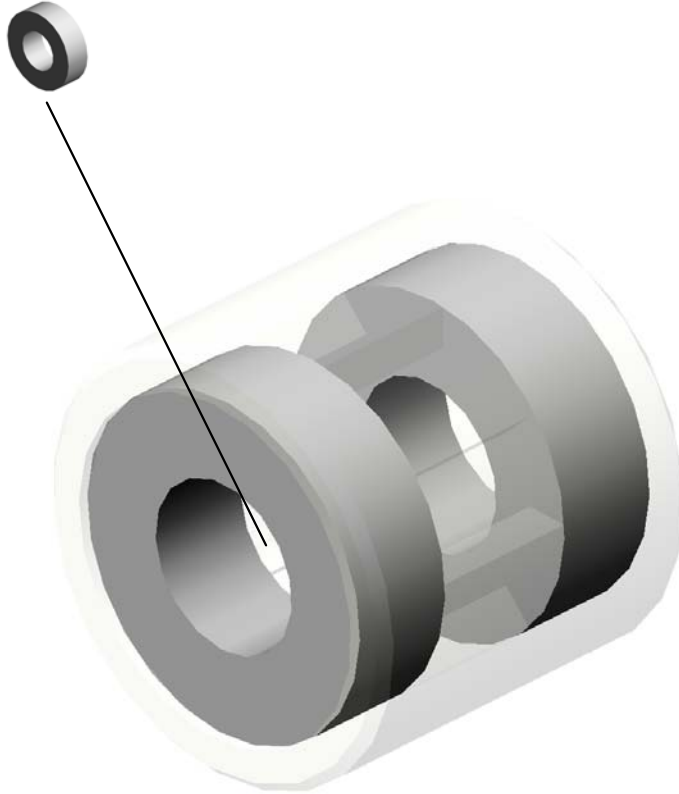

77.D0742739
PRESSURE ROLLER:
TRANSPORT ROLLER:
SHIFT:DRIVEN

U001	U002	U003	U004	U005	U006	U007	U008	U009	U010	U011	U012	U013	U014	U015	U016	U017	U018	U019	U020	U021
------	------	------	------	------	------	------	------	------	------	------	------	------	------	------	------	------	------	------	------	------

U007_S010
PRESSURE ROLLER:TRANSPORT ROLLER:SHIFT:DRIVEN

165.G0602296
(x2)
BALL BEARING:8X
16X5MM

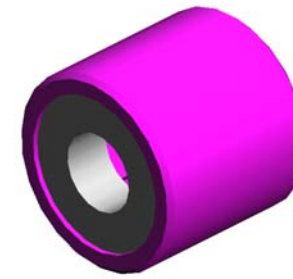
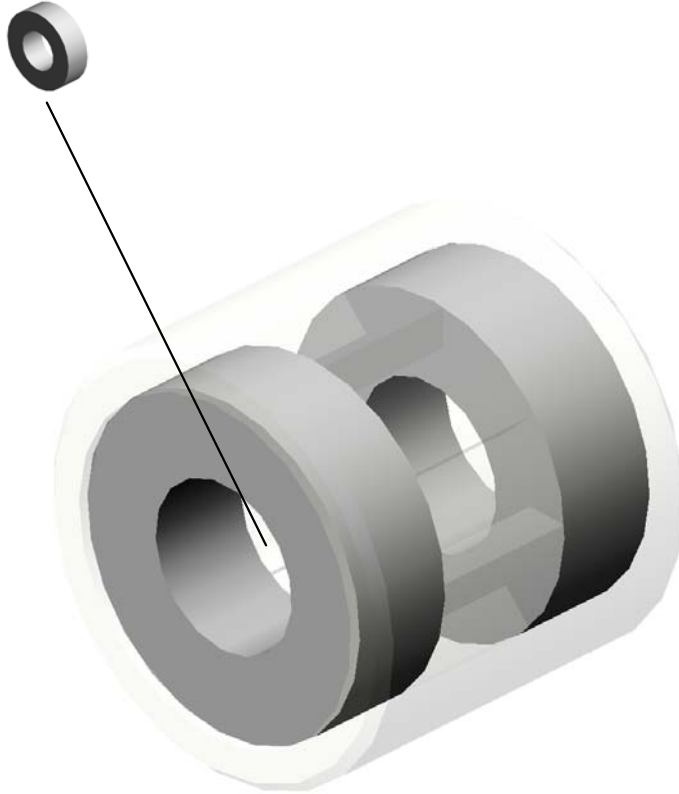

77.D0742739
PRESSURE ROLLER:
TRANSPORT ROLLER:
SHIFT:DRIVEN

U001	U002	U003	U004	U005	U006	U007	U008	U009	U010	U011	U012	U013	U014	U015	U016	U017	U018	U019	U020	U021
------	------	------	------	------	------	------	------	------	------	------	------	------	------	------	------	------	------	------	------	------

U007_S011
PRESSURE ROLLER:TRANSPORT ROLLER:SHIFT:DRIVEN

165.G0602296
(x2)
BALL BEARING:8X
16X5MM

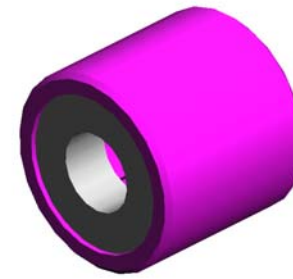
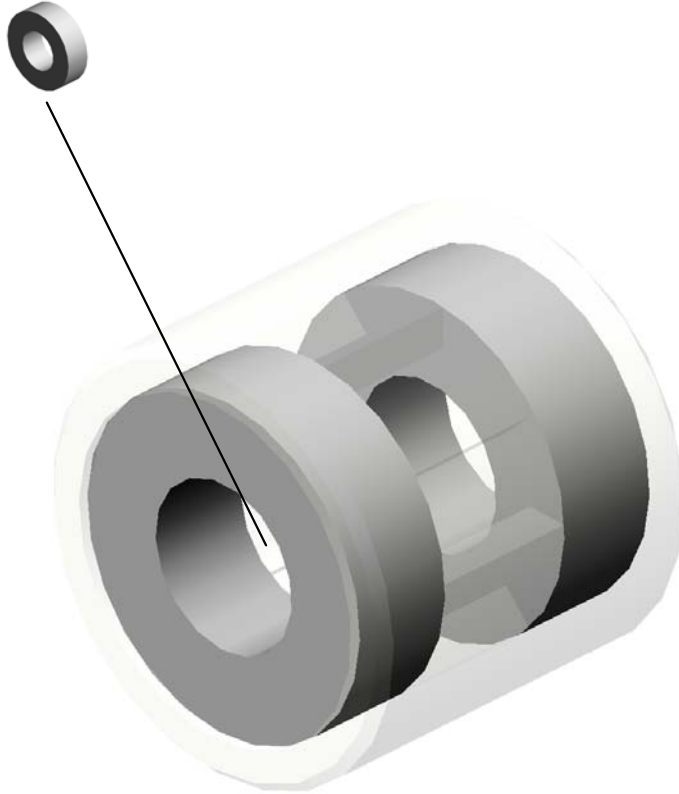

77.D0742739
PRESSURE ROLLER:
TRANSPORT ROLLER:
SHIFT:DRIVEN

U001	U002	U003	U004	U005	U006	U007	U008	U009	U010	U011	U012	U013	U014	U015	U016	U017	U018	U019	U020	U021
------	------	------	------	------	------	------	------	------	------	------	------	------	------	------	------	------	------	------	------	------

U007_S012
PRESSURE ROLLER:TRANSPORT ROLLER:SHIFT:DRIVEN

165.G0602296
(x2)
BALL BEARING:8X
16X5MM

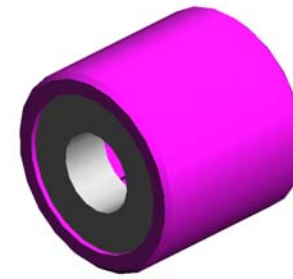
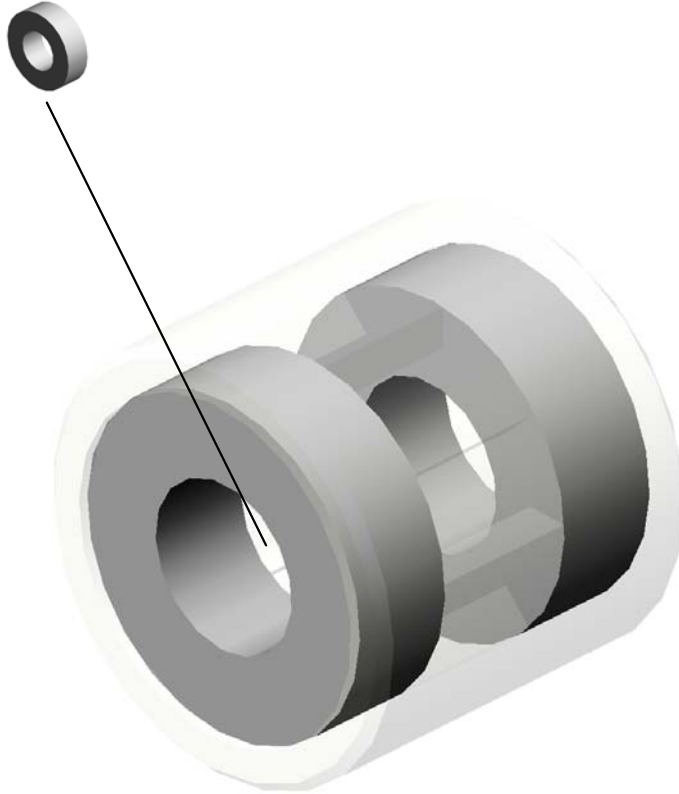

77.D0742739
PRESSURE ROLLER:
TRANSPORT ROLLER:
SHIFT:DRIVEN

U001	U002	U003	U004	U005	U006	U007	U008	U009	U010	U011	U012	U013	U014	U015	U016	U017	U018	U019	U020	U021
------	------	------	------	------	------	------	------	------	------	------	------	------	------	------	------	------	------	------	------	------

U007_S013
REGISTRATION ROLLER:GATE:ASS'Y

17.07200080E
(x4)
RETAINING RING -
M8

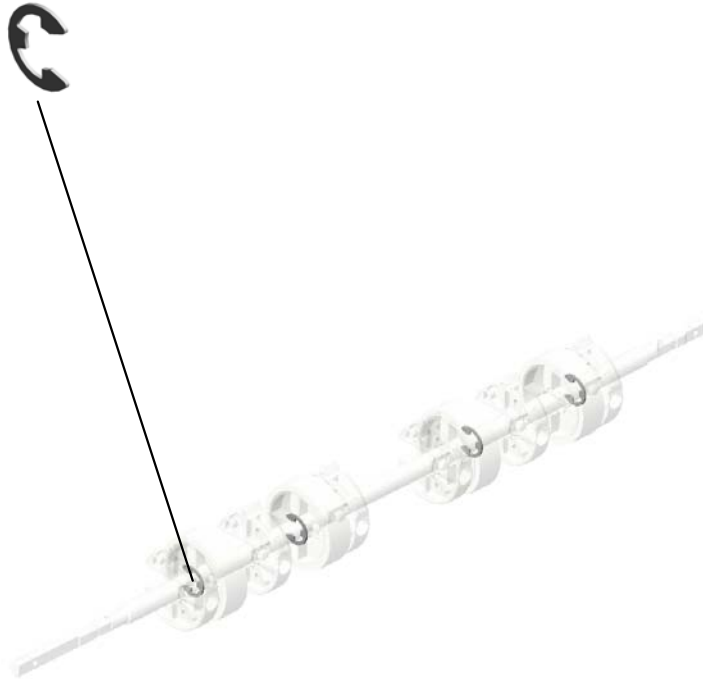

175.M2057305
REGISTRATION R
OLLER:GATE:ASS'
Y

U001	U002	U003	U004	U005	U006	U007	U008	U009	U010	U011	U012	U013	U014	U015	U016	U017	U018	U019	U020	U021
------	------	------	------	------	------	------	------	------	------	------	------	------	------	------	------	------	------	------	------	------

U007_S014
TRANSPORT ROLLER:SHIFT:TRAILING EDGE

21.07433808
RADIAL BALL BEA
RING: DIA8XDIA16X
5

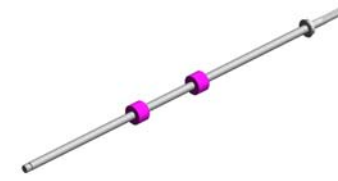

108.D1792705
TRANSPORT ROLL
ER:SHIFT:TRAILIN
G EDGE

U001	U002	U003	U004	U005	U006	U007	U008	U009	U010	U011	U012	U013	U014	U015	U016	U017	U018	U019	U020	U021
------	------	------	------	------	------	------	------	------	------	------	------	------	------	------	------	------	------	------	------	------

U007_S015
PCB:DRB

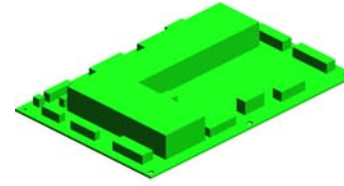

162.D2705422
PCB:DRB

25.09503006N (x 2)
SCREW:SPRING WASHER:M3X6

U001	U002	U003	U004	U005	U006	U007	U008	U009	U010	U011	U012	U013	U014	U015	U016	U017	U018	U019	U020	U021
------	------	------	------	------	------	------	------	------	------	------	------	------	------	------	------	------	------	------	------	------

U008.TONER SUPPLY

U008_S005
D1793334
CASE:TONER BANK:ASS'Y

U008_S006
D1793344
DC MOTOR:TONER BOTTLE:
ASS'Y:BRUSH:5.85W

U008_S002
D1793370
INNER COVER:TONER BANK
:ASS'Y

U008_S004
D1793344
DC MOTOR:TONER BOTTLE:
ASS'Y:BRUSH:5.85W

U008_S003
D1793334
CASE:TONER BANK:ASS'Y

U008_S001
D1793201
TONER SUPPLY UNIT:TONE
R HOPPER:ASS'Y

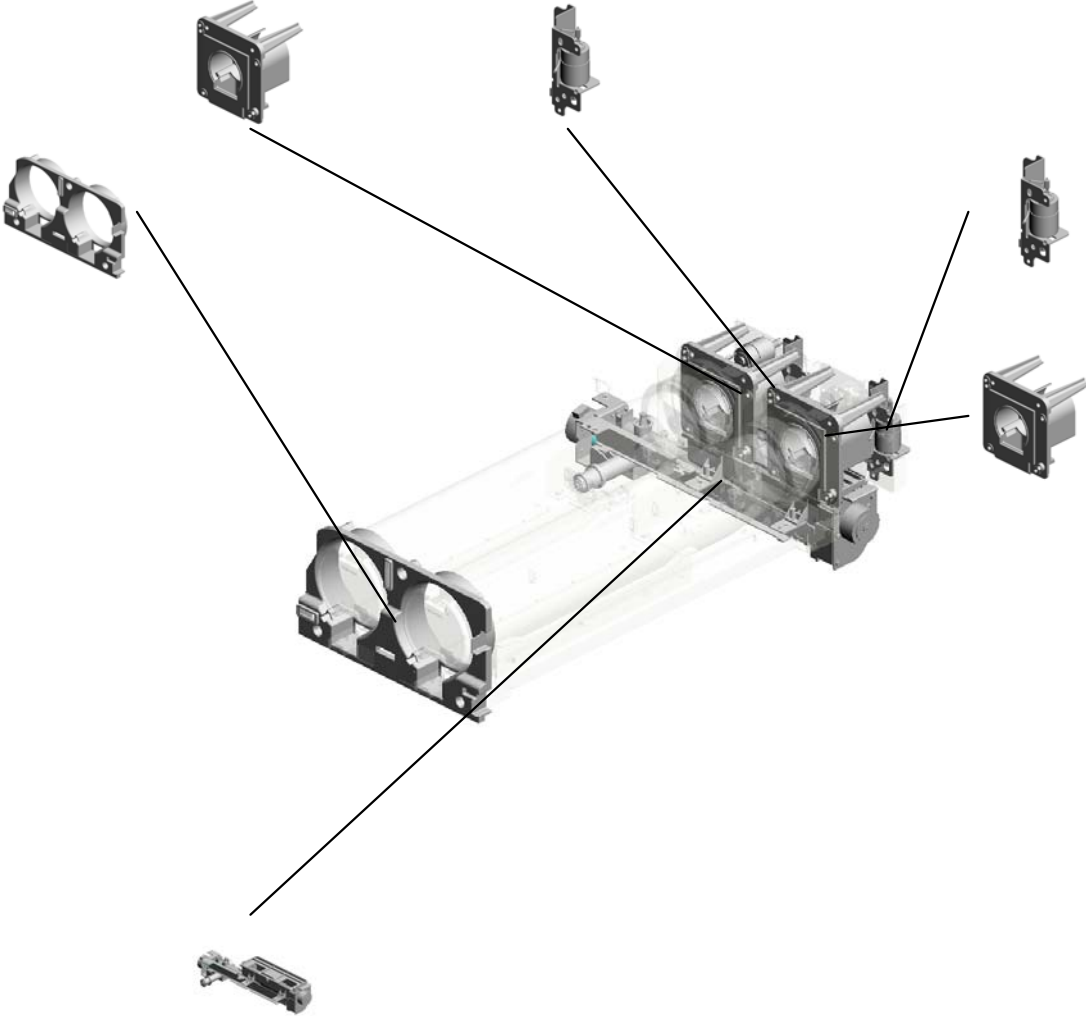

U001	U002	U003	U004	U005	U006	U007	U008	U009	U010	U011	U012	U013	U014	U015	U016	U017	U018	U019	U020	U021
------	------	------	------	------	------	------	------	------	------	------	------	------	------	------	------	------	------	------	------	------

U008 TONER SUPPLY

- 18.11050489 HARNESS CLAMP - LWS 1316
- 10.04514008N (x26) TAPPING SCREW: 4X8
- 13.07200040E (x10) RETAINING RING - M4
- 6.04504012N (x6) TAPPING SCREW: 4X12
- 1.03125060N (x4) SCREW - M2.5X6

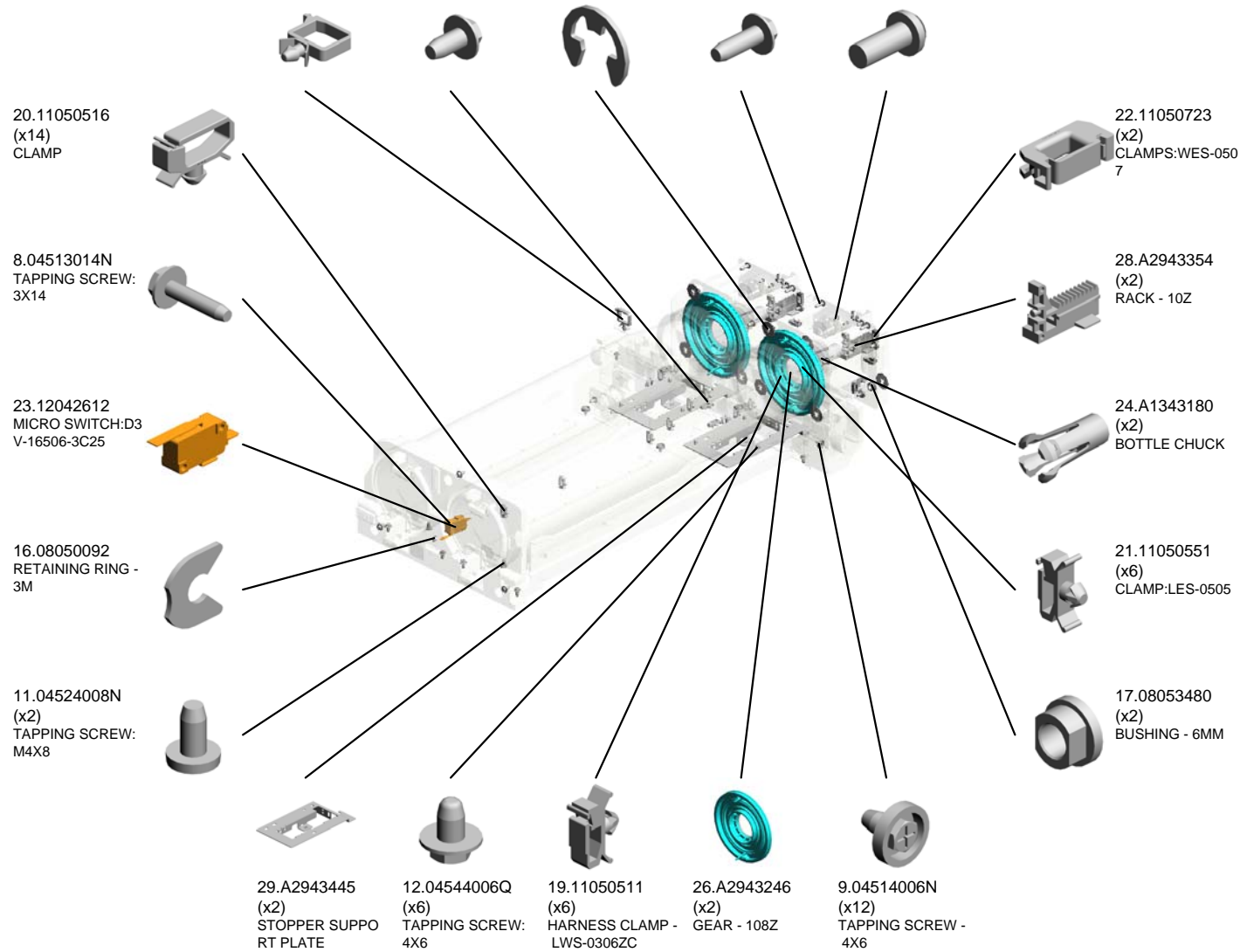

U008 TONER SUPPLY

- 45.AB012005 (x4) GEAR - 13Z
- 44.AA152299 (x2) BOTTLE HOLD SE AL
- 38.AA063392 (x2) CHUCK SPRING
- 43.AA143816 (x2) FLAT SCREW:CHU CK:BOTTLE
- 49.AB017515 (x2) DOUBLE GEAR - 1 2/23Z

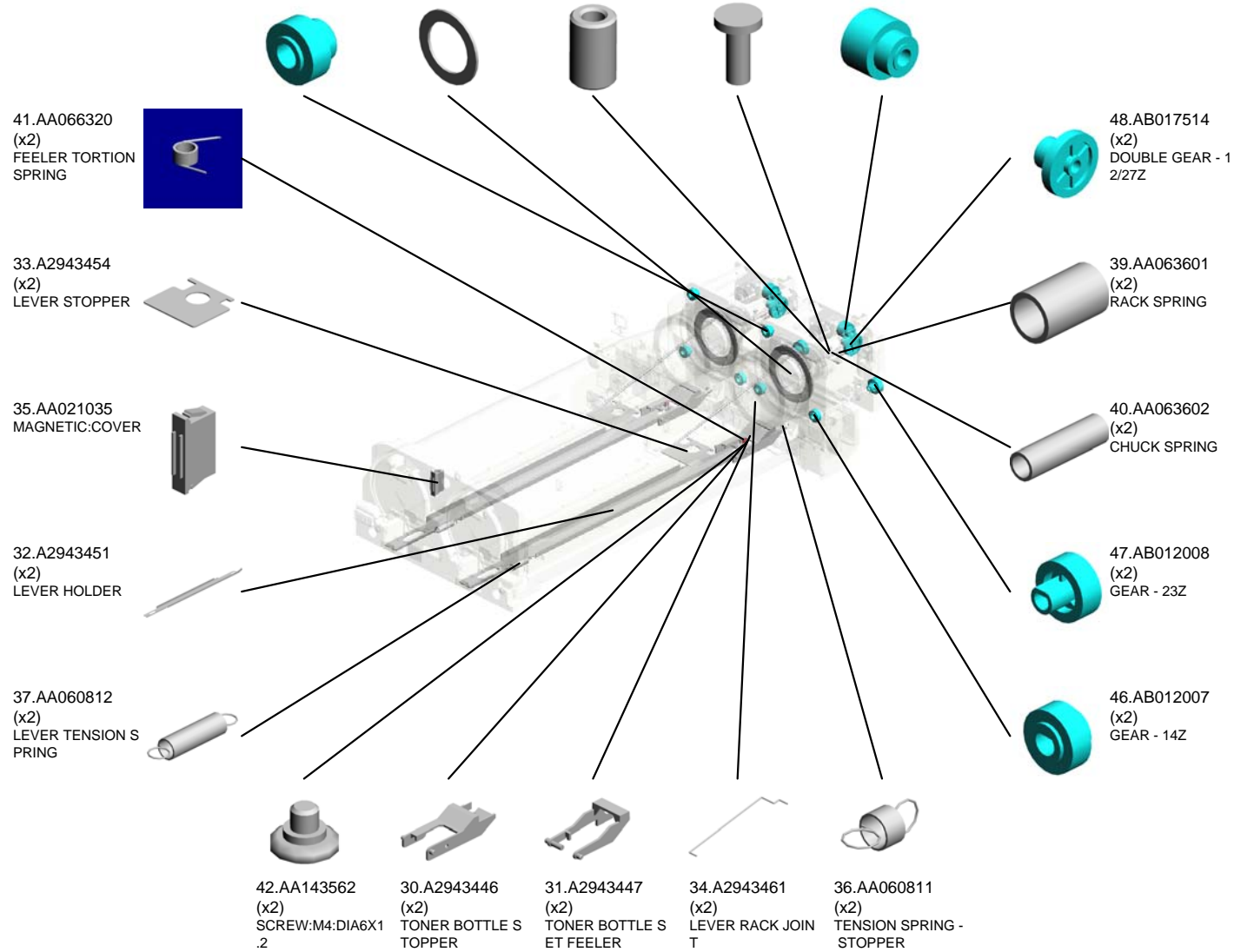

U008 TONER SUPPLY

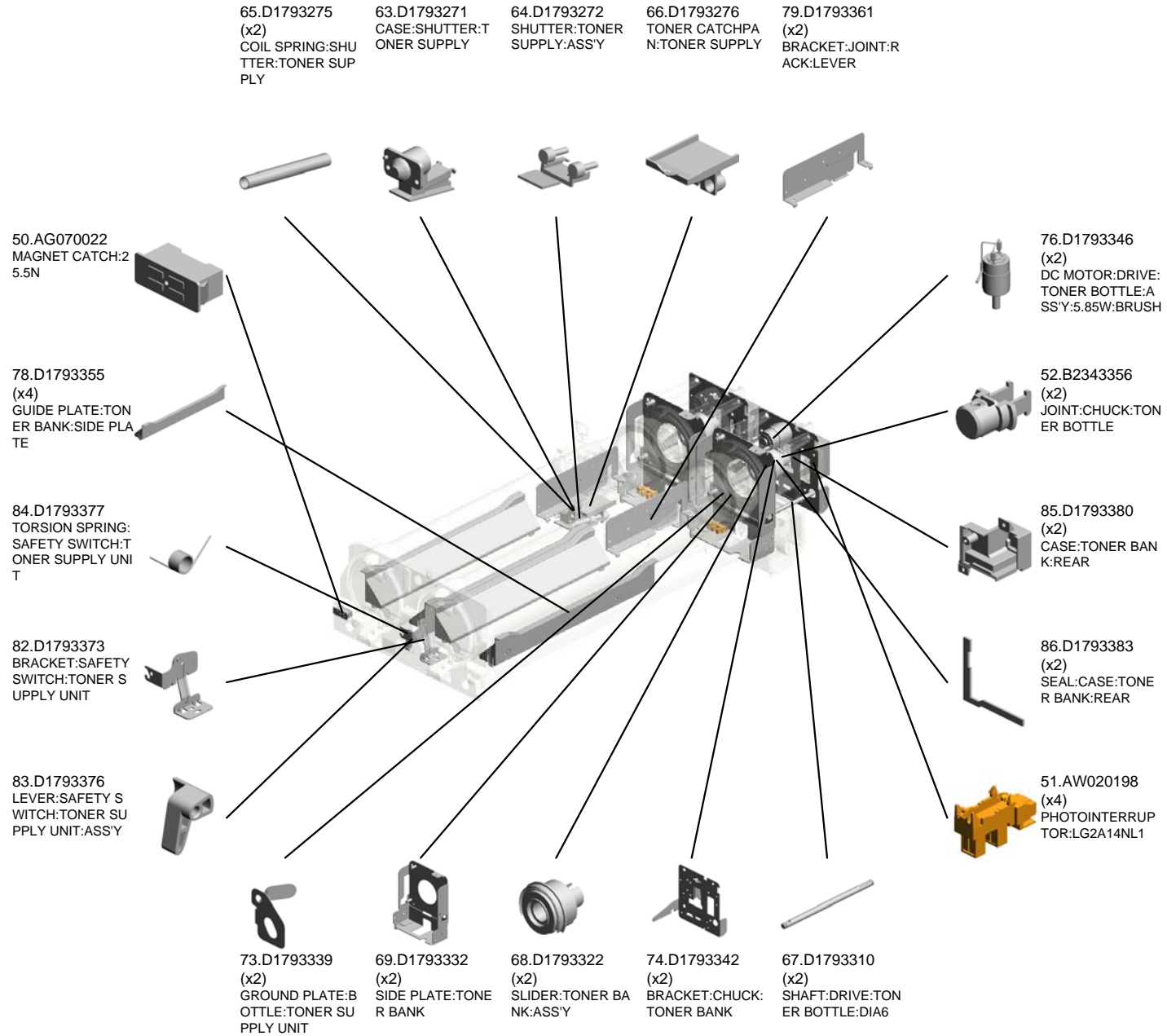

U008 TONER SUPPLY

88.D1943566
(x2)
GRIP:LEVER:BASE
:TONER BANK

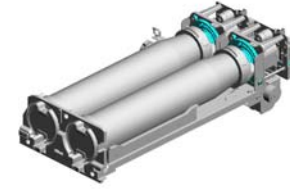

87.D1793384
(x2)
SEAL:CASE:TONE
R BANK:LEFT

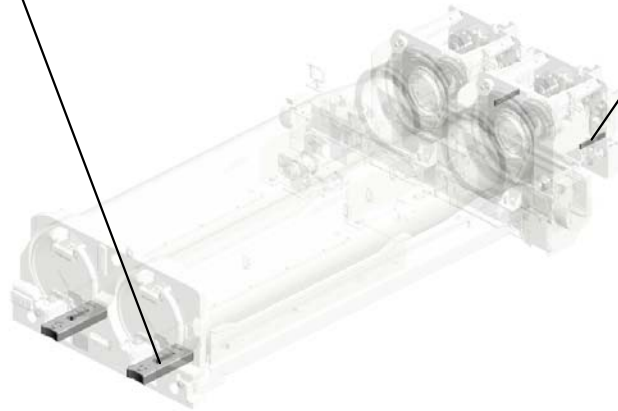

U001	U002	U003	U004	U005	U006	U007	U008	U009	U010	U011	U012	U013	U014	U015	U016	U017	U018	U019	U020	U021
------	------	------	------	------	------	------	-------------	------	------	------	------	------	------	------	------	------	------	------	------	------

U008_S001 TONER SUPPLY UNIT:TONER HOPPER:ASS'Y

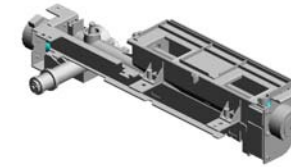

53.D1793201
TONER SUPPLY U
NIT:TONER HOPPE
R:ASS'Y

2.03530060N (x4)
BIND SCREW - M3 X6

54.D1793234
GEAR:TRANSPOR
T SCREW:LONG:T
ONER SUPPLY

59.D1793254 (x2)
GEAR:IDLER:FEED
:TONER SUPPLY:2

57.D1793252
COVER:GEAR:TON
ER SUPPLY

25.A2941163 (x2)
GEAR - 30Z

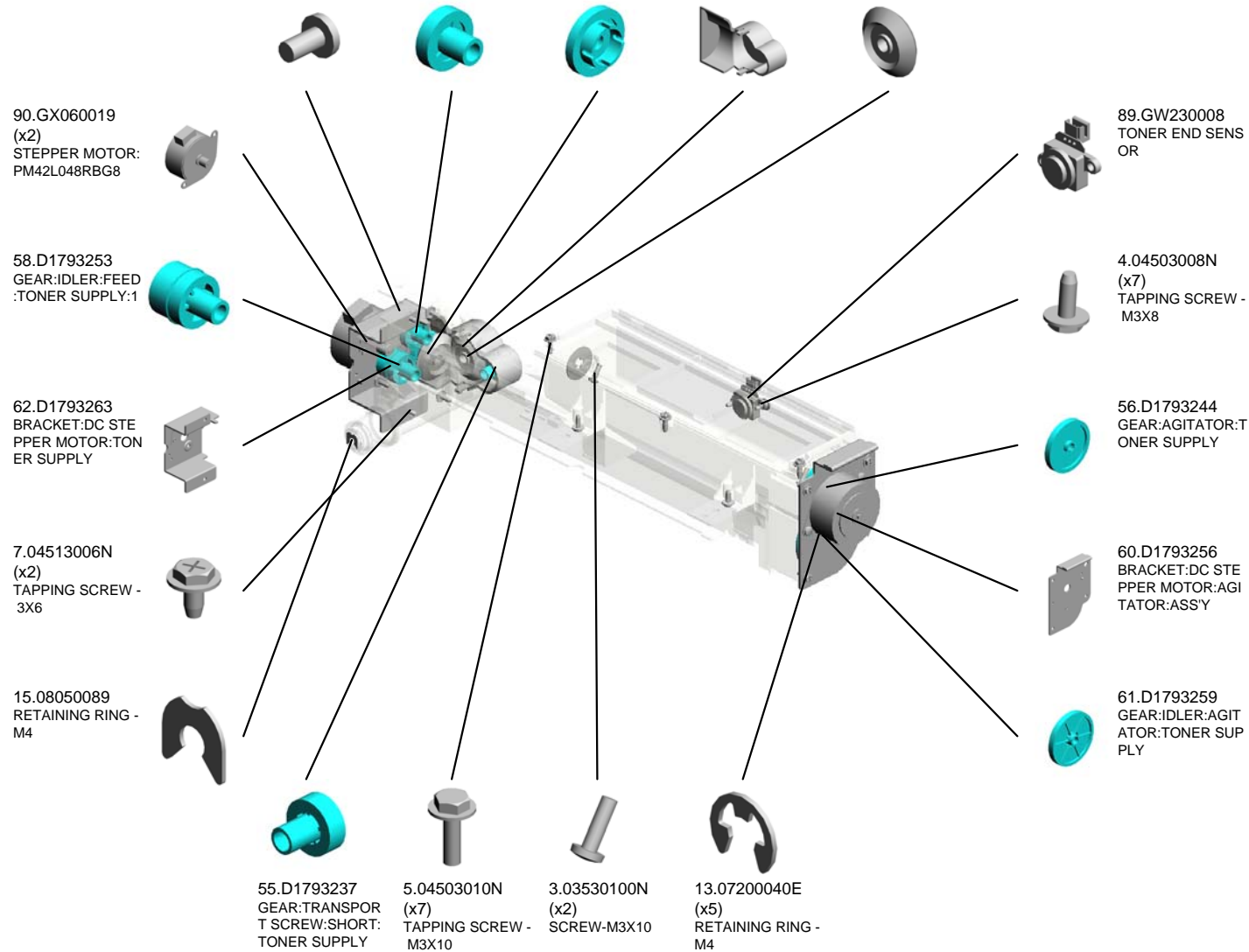

U008_S002
INNER COVER:TONER BANK:ASS'Y

80.D1793367
DECAL:DESIGN SK
ETCH:TONER BOT
TLE

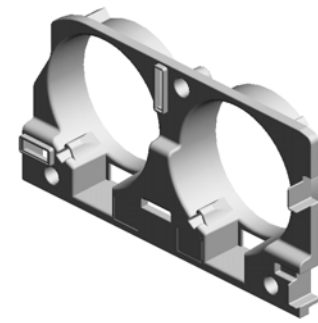

81.D1793370
INNER COVER:TO
NER BANK:ASS'Y

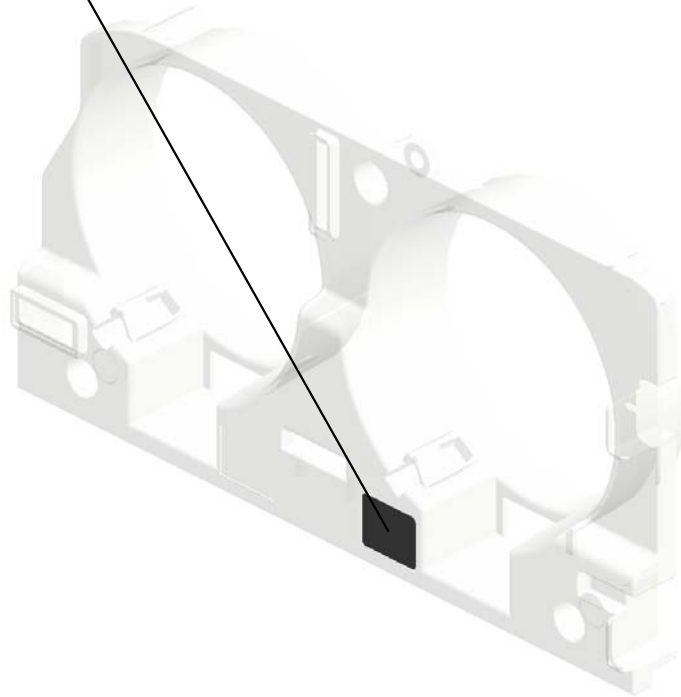

U001	U002	U003	U004	U005	U006	U007	U008	U009	U010	U011	U012	U013	U014	U015	U016	U017	U018	U019	U020	U021
------	------	------	------	------	------	------	-------------	------	------	------	------	------	------	------	------	------	------	------	------	------

U008_S003
CASE:TONER BANK:ASS'Y

27.A2943319
CASE CUSHION

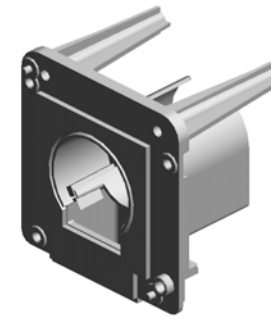

70.D1793334
CASE:TONER BAN
K:ASS'Y

72.D1793336
SEAL:CASE:TONE
R BANK:FRONT

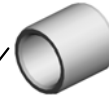

14.07330608
PLAIN SHAFT BEA
RING:DIA6X8



71.D1793335
SEAL:CASE:TONE
R BANK:LOWER

U001	U002	U003	U004	U005	U006	U007	U008	U009	U010	U011	U012	U013	U014	U015	U016	U017	U018	U019	U020	U021
------	------	------	------	------	------	------	-------------	------	------	------	------	------	------	------	------	------	------	------	------	------

U008_S004

DC MOTOR:TONER BOTTLE:ASS'Y:BRUSH:5.85W

77.D1793347
SEAL:BRACKET:R
ACK

76.D1793346
DC MOTOR:DRIVE:
TONER BOTTLE:A
SS'Y:5.85W:BRUSH



75.D1793344
DC MOTOR:TONE
R BOTTLE:ASS'Y:B
RUSH:5.85W

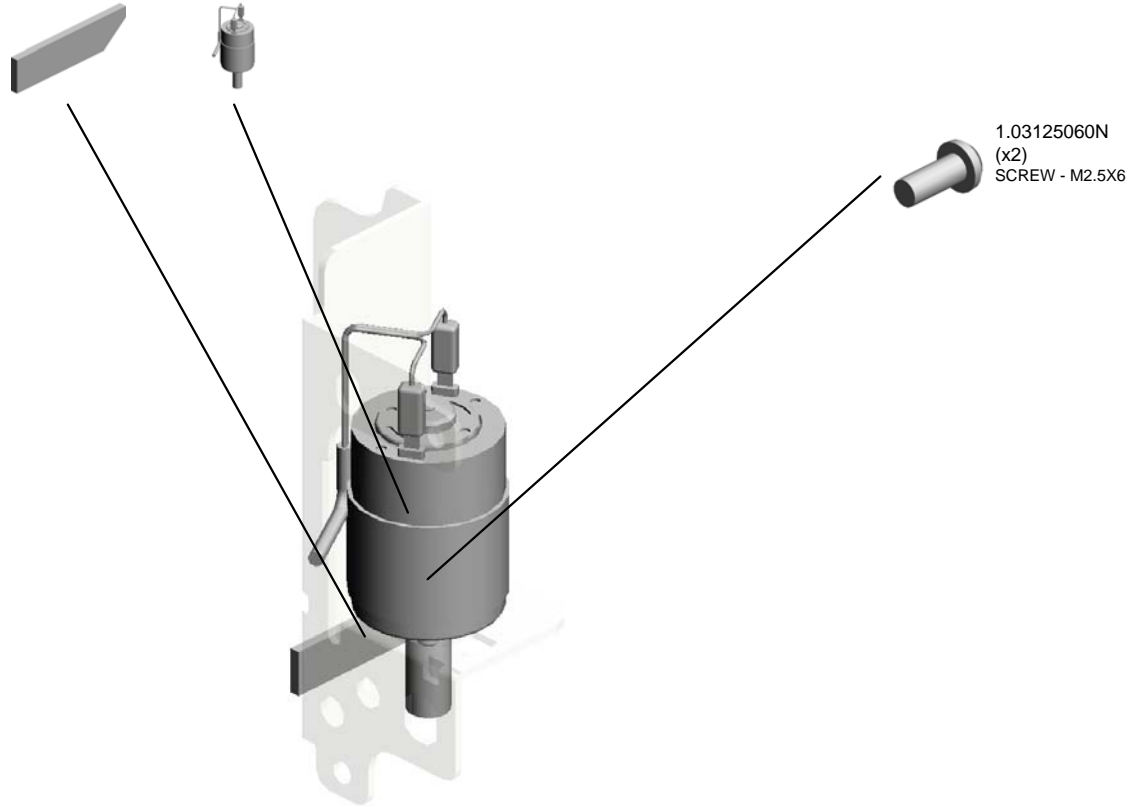

1.03125060N
(x2)
SCREW - M2.5X6

U001	U002	U003	U004	U005	U006	U007	U008	U009	U010	U011	U012	U013	U014	U015	U016	U017	U018	U019	U020	U021
------	------	------	------	------	------	------	-------------	------	------	------	------	------	------	------	------	------	------	------	------	------

U008_S005
CASE:TONER BANK:ASS'Y

27.A2943319
CASE CUSHION

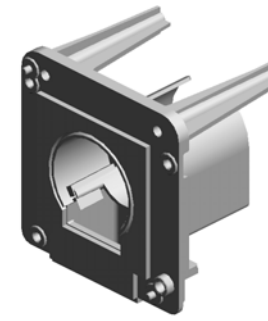

70.D1793334
CASE:TONER BAN
K:ASS'Y

72.D1793336
SEAL:CASE:TONE
R BANK:FRONT

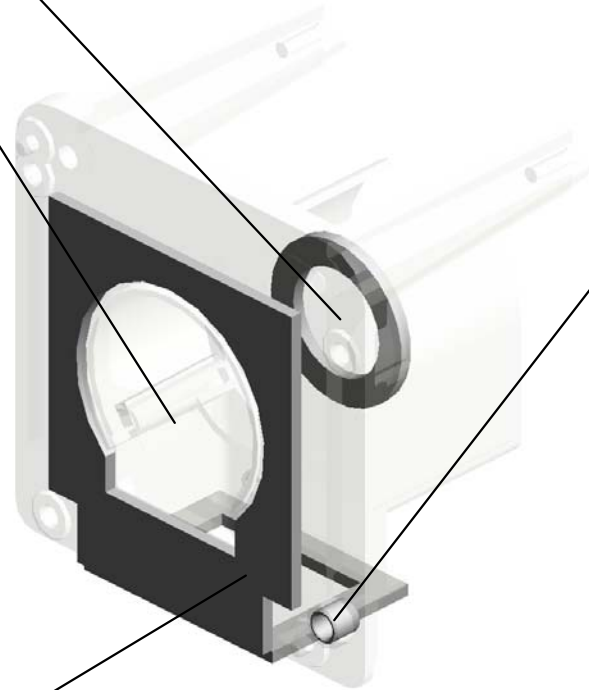

14.07330608
PLAIN SHAFT BEA
RING:DIA6X8



71.D1793335
SEAL:CASE:TONE
R BANK:LOWER

U001	U002	U003	U004	U005	U006	U007	U008	U009	U010	U011	U012	U013	U014	U015	U016	U017	U018	U019	U020	U021
------	------	------	------	------	------	------	-------------	------	------	------	------	------	------	------	------	------	------	------	------	------

U008_S006

DC MOTOR:TONER BOTTLE:ASS'Y:BRUSH:5.85W

76.D1793346 77.D1793347
DC MOTOR:DRIVE: SEAL:BRACKET:R
TONER BOTTLE:A ACK
SSY:5.85W:BRUSH

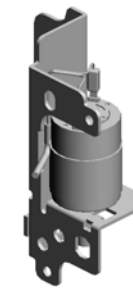

75.D1793344
DC MOTOR:TONE
R BOTTLE:ASS'Y:B
RUSH:5.85W

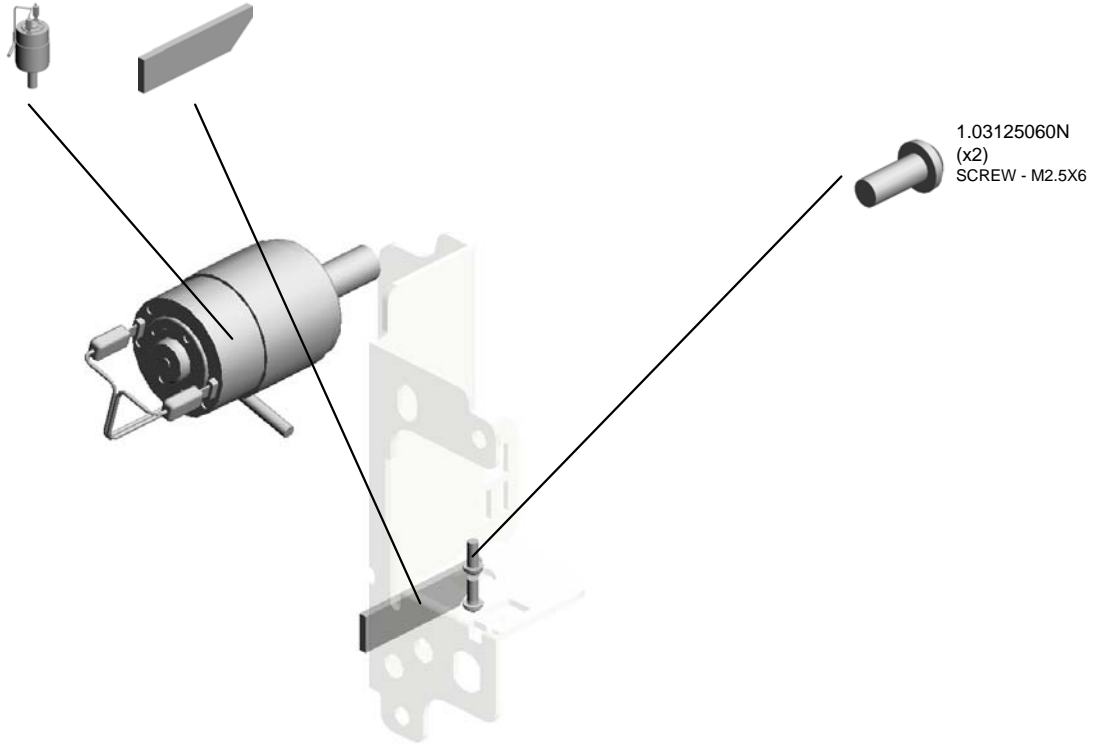

U001	U002	U003	U004	U005	U006	U007	U008	U009	U010	U011	U012	U013	U014	U015	U016	U017	U018	U019	U020	U021
------	------	------	------	------	------	------	------	------	------	------	------	------	------	------	------	------	------	------	------	------

U009.PCU

U009_S004
D2702429
DEVELOPMENT UNIT:ASS'Y

U009_S006
D2702214
DUCT:CHARGE UNIT:ASS'Y

U009_S003
D2702440
INNER COVER:PCU:ASS'Y

U009_S005
D1792239
SHAFT:CLEANER:CHARGE:D
RIVE:ASS'Y

U009_S002
D1792255
CHARGE CORONA

U009_S001
D1793504
CLEANING UNIT:ASS'Y

U001	U002	U003	U004	U005	U006	U007	U008	U009	U010	U011	U012	U013	U014	U015	U016	U017	U018	U019	U020	U021
------	------	------	------	------	------	------	------	------	------	------	------	------	------	------	------	------	------	------	------	------

U009_S001.CLEANING UNIT:ASS'Y

U009_S001_S001
D1793535
GEAR SET:CLEANING UNIT:
SERVICE PARTS



U001	U002	U003	U004	U005	U006	U007	U008	U009	U010	U011	U012	U013	U014	U015	U016	U017	U018	U019	U020	U021
------	------	------	------	------	------	------	------	------	------	------	------	------	------	------	------	------	------	------	------	------

U009_S001_S002.CLEANING UNIT:APPLY:ASS'Y

U009_S001_S002_S001
D1793681
HOLDER:COVER:COATING B
AR:ASS'Y



U009_S001_S002_S002
D1793681
HOLDER:COVER:COATING B
AR:ASS'Y

U001	U002	U003	U004	U005	U006	U007	U008	U009	U010	U011	U012	U013	U014	U015	U016	U017	U018	U019	U020	U021
------	------	------	------	------	------	------	------	------	------	------	------	------	------	------	------	------	------	------	------	------

U009_S002.CHARGE CORONA

U009_S002_S001
D1792256
COVER:CHARGE CORONA:A
SS'Y



U009_S002_S002
G1782570
SCREW SHAFT:CHARGE CO
RONA:ASS'Y

U001	U002	U003	U004	U005	U006	U007	U008	U009	U010	U011	U012	U013	U014	U015	U016	U017	U018	U019	U020	U021
------	------	------	------	------	------	------	------	------	------	------	------	------	------	------	------	------	------	------	------	------

U009 PCU

6.03540120N
(x2)
SCREW M4X12

11.04503008N
(x10)
TAPPING SCREW -
M3X8

17.04533006N
(x2)
TAPPING SCREW -
M3X6

2.03530060N
(x3)
BIND SCREW - M3
X6

33.B7005804
STEPPER MOTOR:
DIA42:Z17:ASS'Y

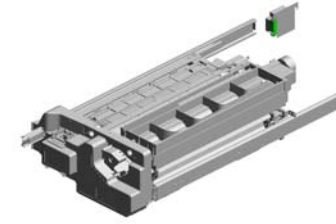

39.D0743829
DECAL:POSITIONI
NG DISPLAY:TCRU

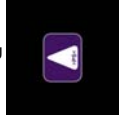

54.D1792370
GRIP:DRUM:ASS'Y



30.AW140016
TEMPERATURE &
HUMIDITY SENSO
R



29.AW020198
PHOTOINTERRUP
TOR:LG2A14NL1



55.D1792376
HOLDER:DRUM:TA
KE OFF:FRONT



18.04543006Q
TAPPING SCREW -
M3X6

15.04514008N
(x5)
TAPPING SCREW:
4X8

34.D0592469
(x4)
SCREW:ROUND P
OINT:M4X6

56.D1792377
HOLDER:DRUM:TA
KE OFF:REAR

57.D1792411
(x2)
SLIDE RAIL:PCU

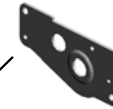

47.D1792237
HOLDER:MOTOR:CH
ARGE



32.B2342390
(x3)
FLANGED HEXAG
ONAL HEAD BOLT:
M4X8



34.D0592469
(x2)
SCREW:ROUND P
OINT:M4X6



23.07413706
BALL BEARING - 6
X10X3



48.D1792238
SOCKET:CHARGE



105.D1809640
Developer Black

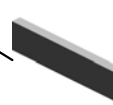

50.D1792246
SEAL:DUCT:SIDE P
LATE:REAR



38.D0742577
CONNECTOR:DRA
WER:4POLE:REC

2.03530060N (x 1)
BIND SCREW - M3X6

3.03530080N (x 1)
SCREW:M3X8

11.04503008N (x 1)
TAPPING SCREW - M3X8

15.04514008N (x 2)
TAPPING SCREW:4X8



U009
PCU

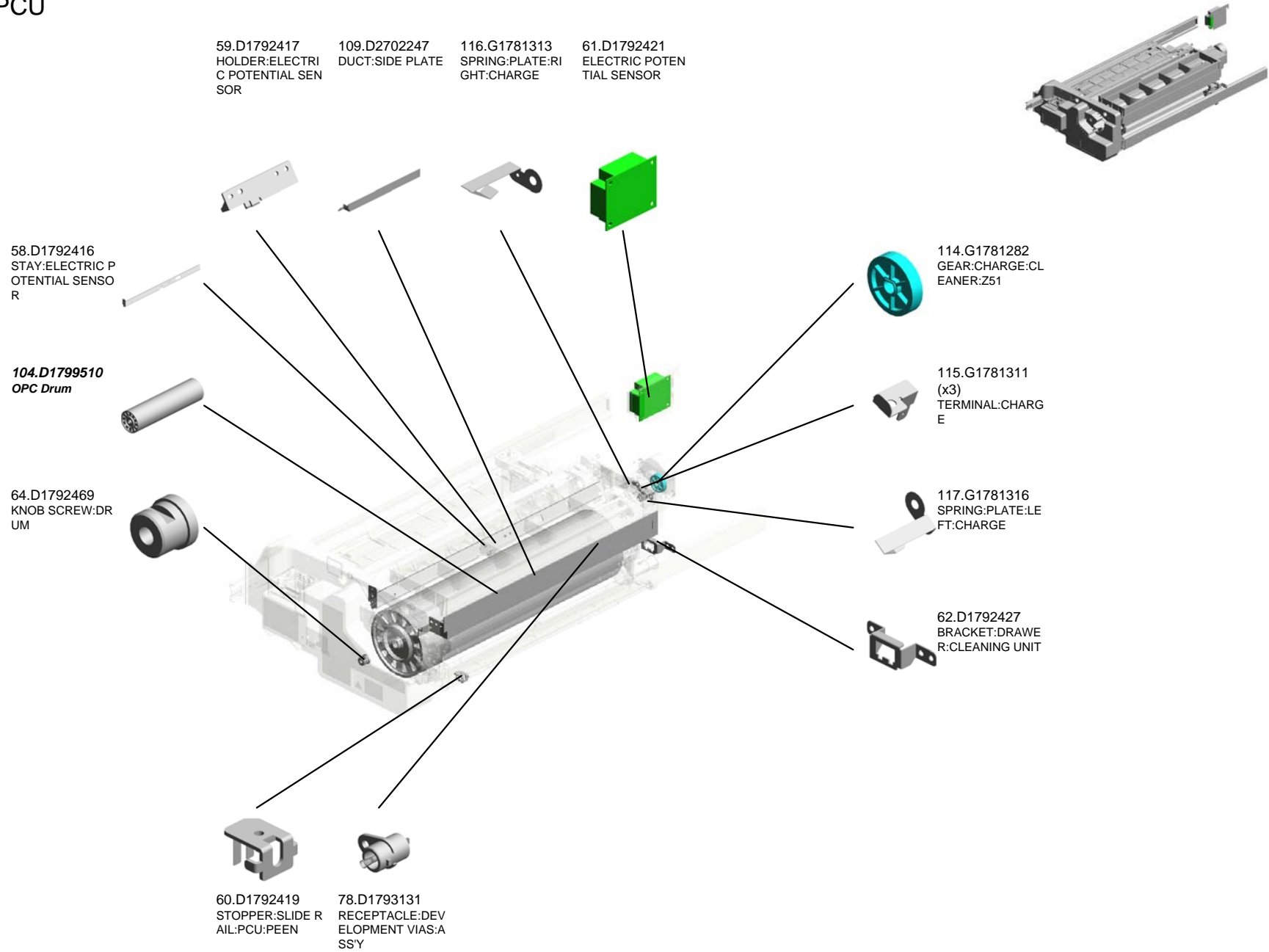

U001	U002	U003	U004	U005	U006	U007	U008	U009	U010	U011	U012	U013	U014	U015	U016	U017	U018	U019	U020	U021
------	------	------	------	------	------	------	------	------	------	------	------	------	------	------	------	------	------	------	------	------

U009_S001
CLEANING UNIT:ASS'Y

87.D1793561
SHAFT:CLEANING
BLADE:FRONT

91.D1793581
BLADE:CLEANING:
ASS'Y

89.D1793571
BRACKET:CLEANI
NG BLADE:ASS'Y

80.D1793525
TONER COLLECTI
ON COIL:CLEANIN
G:ASS'Y



79.D1793504
CLEANING UNIT:A
SS'Y

92.D1793589
RETAINING RINGS
-E:GUIDE

22.07200040E
RETAINING RING -
M4

25.08050089
(x2)
RETAINING RING -
M4

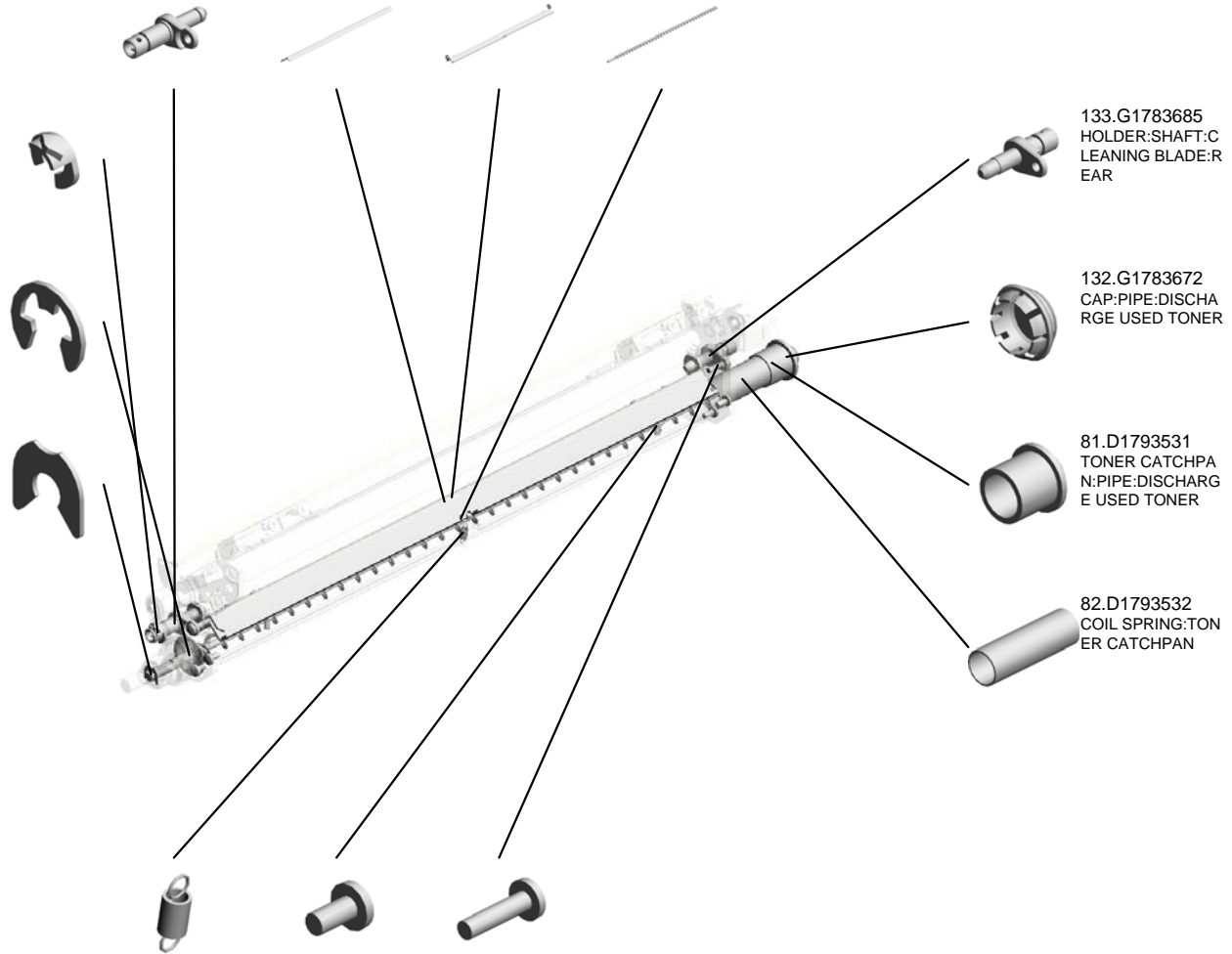

90.D1793576
TENSION SPRING:
CLEANING BLADE:
6N

2.03530060N
(x8)
BIND SCREW - M3
X6

5.03530120N
(x2)
SCREW M3X12

133.G1783685
HOLDER:SHAFT:C
LEANING BLADE:R
EAR

132.G1783672
CAP:PIPE:DISCHA
RGE USED TONER

81.D1793531
TONER CATCHPA
N:PIPE:DISCHARG
E USED TONER

82.D1793532
COIL SPRING:TON
ER CATCHPAN

U001	U002	U003	U004	U005	U006	U007	U008	U009	U010	U011	U012	U013	U014	U015	U016	U017	U018	U019	U020	U021
------	------	------	------	------	------	------	------	------	------	------	------	------	------	------	------	------	------	------	------	------

U009_S001_S001
GEAR SET:CLEANING UNIT:SERVICE PARTS

98.D1793645 88.D1793564
GEAR:BRUSH ROL GEAR:IDLER:Z17:U
LER:Z15 PPER



83.D1793535
GEAR SET:CLEANING UNIT:SERVICE PARTS

84.D1793536
GEAR:IDLER:Z16

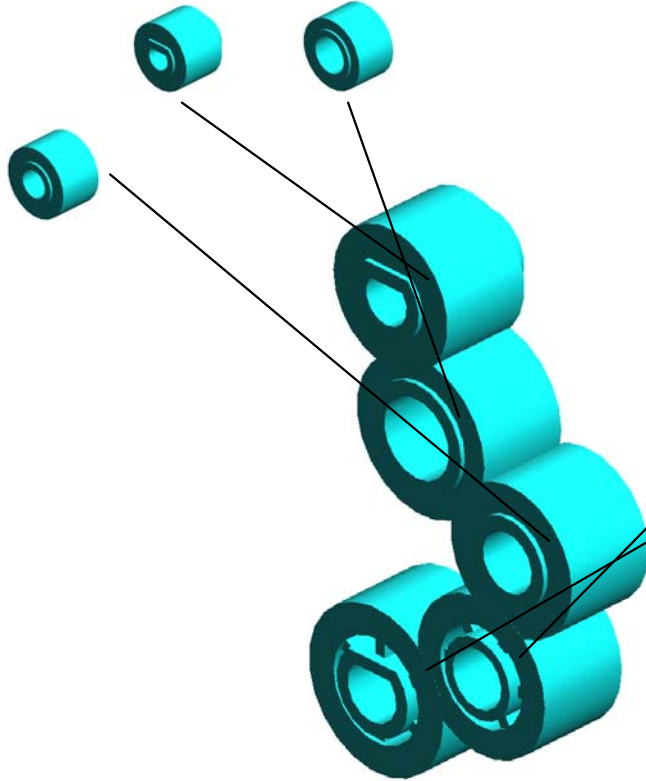

85.D1793537
GEAR:IDLER:Z17:LOWER

86.D1793538
GEAR:TONER COLLECTION COIL:Z18

U001	U002	U003	U004	U005	U006	U007	U008	U009	U010	U011	U012	U013	U014	U015	U016	U017	U018	U019	U020	U021
------	------	------	------	------	------	------	------	------	------	------	------	------	------	------	------	------	------	------	------	------

U009_S001_S002
 CLEANING UNIT:APPLY:ASS'Y

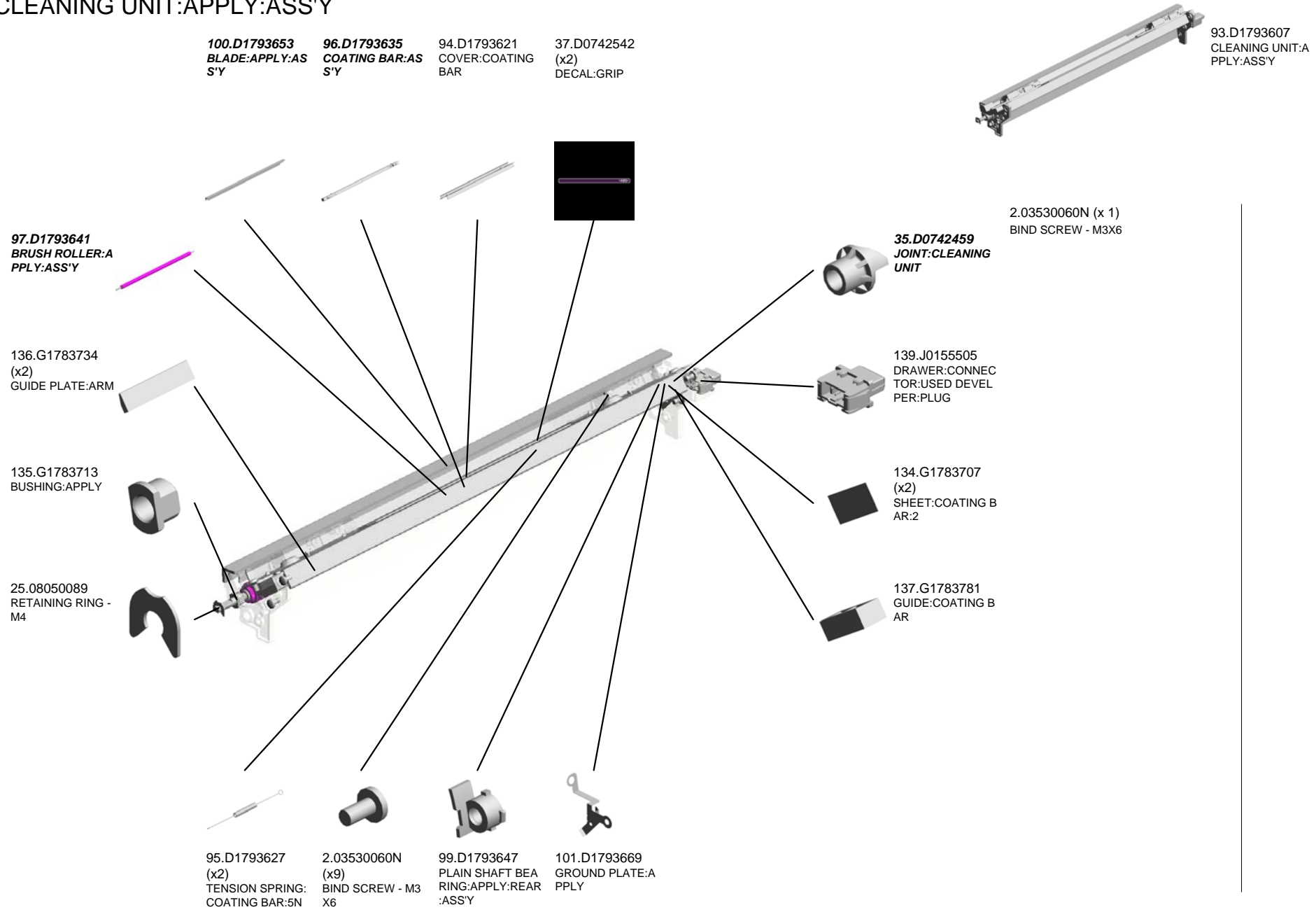

U001	U002	U003	U004	U005	U006	U007	U008	U009	U010	U011	U012	U013	U014	U015	U016	U017	U018	U019	U020	U021
------	------	------	------	------	------	------	------	------	------	------	------	------	------	------	------	------	------	------	------	------

U009_S001_S002_S001
HOLDER:COVER:COATING BAR:ASS'Y

103.D1793689
GROUND PLATE:C
OVER:APPLY

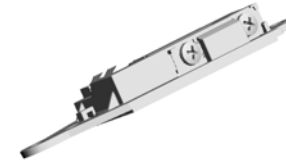

102.D1793681
HOLDER:COVER:C
OATING BAR:ASS'
Y

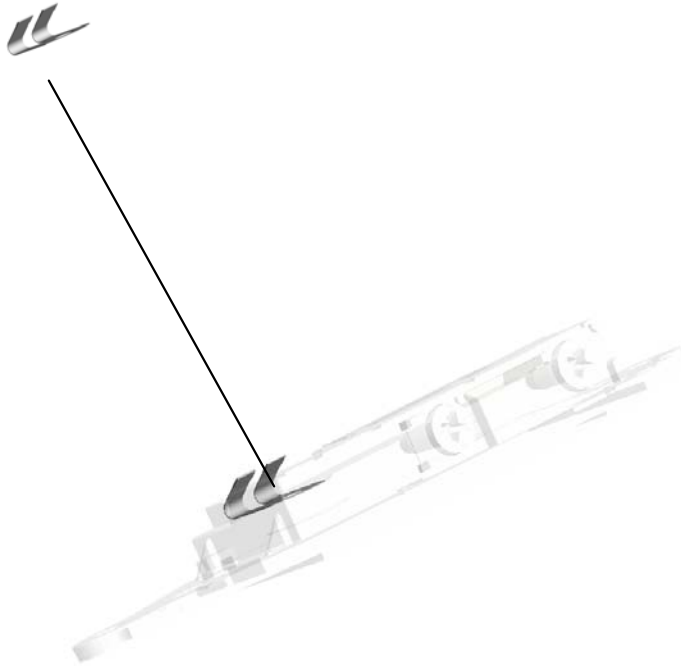

U001	U002	U003	U004	U005	U006	U007	U008	U009	U010	U011	U012	U013	U014	U015	U016	U017	U018	U019	U020	U021
------	------	------	------	------	------	------	------	------	------	------	------	------	------	------	------	------	------	------	------	------

U009_S001_S002_S002
HOLDER:COVER:COATING BAR:ASS'Y

103.D1793689
GROUND PLATE:C
OVER:APPLY

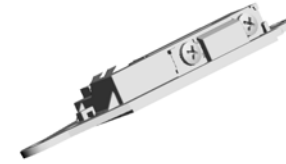

102.D1793681
HOLDER:COVER:C
OATING BAR:ASS'
Y



U001	U002	U003	U004	U005	U006	U007	U008	U009	U010	U011	U012	U013	U014	U015	U016	U017	U018	U019	U020	U021
------	------	------	------	------	------	------	------	------	------	------	------	------	------	------	------	------	------	------	------	------

U009_S002
CHARGE CORONA

121.G1782510
(x3)
CLEANER:CORONA
WIRE:ASSY

124.G1782521
SLIDER:CLEANER:
CHARGE CORONA
ASSY

125.G1782522
(x3)
RING:SLIDER

118.G1782500
GRID:CHARGE CO
RONA

45.D1792210
STAY:CORONA WI
RE:RIGHT

52.D1792255
CHARGE CORONA



127.G1782605
(x3)
TENSION SPRING:
CORONA WIRE



122.G1782512
COVER:END BLOC
K:FRONT



123.G1782516
END BLOCK:CHAR
GE CORONA:FRO
NT



46.D1792224
(x3)
CORONA WIRE:CH
ARGE CORONA



120.G1782507
CLEANER:GRID:AS
SY

40.D1792204
COVER:END BLOC
K:REAR

119.G1782502
(x6)
CUSHION:CORONA
WIRE

43.D1792208
END BLOCK:CHAR
GE CORONA:REAR

31.B2342125
(x3)
SPRING - GRID



11.04503008N (x 5)
TAPPING SCREW - M3X8
16.04523010N (x 1)
BINDING SELF-TAPPING SCREW:3X10
21.07200025E (x 1)
RETAINING RING - M2.5

42.D1792206
STAY:GRID



41.D1792205
ELECTRODE PLAT
E:CASE:CHARGE



24.08050072
(x2)
CS RING



44.D1792209
STAY:CORONA WI
RE:LEFT

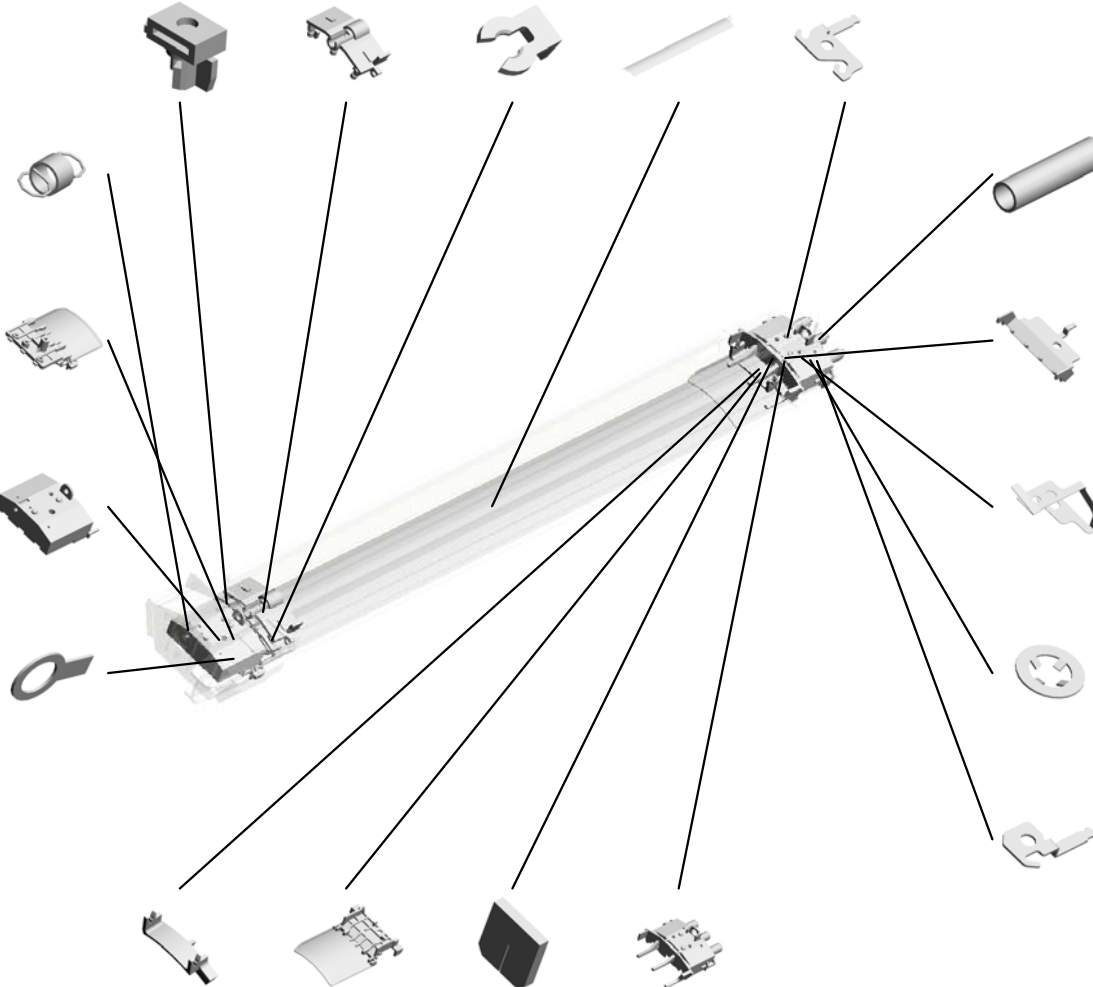

U009_S002_S001
COVER:CHARGE CORONA:ASS'Y

51.D1792254
DECAL:CHARGE:G
RIP

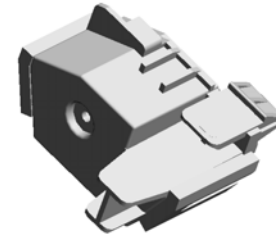
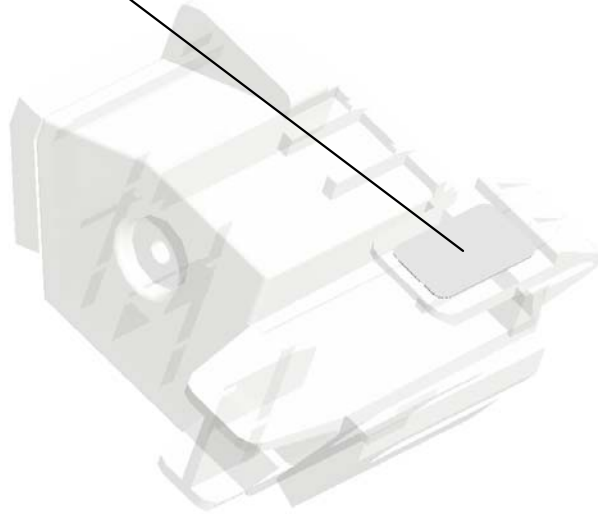

53.D1792256
COVER:CHARGE C
ORONA:ASS'Y

U001	U002	U003	U004	U005	U006	U007	U008	U009	U010	U011	U012	U013	U014	U015	U016	U017	U018	U019	U020	U021
------	------	------	------	------	------	------	------	------	------	------	------	------	------	------	------	------	------	------	------	------

U009_S002_S002
SCREW SHAFT:CHARGE CORONA:ASS'Y

21.07200025E
RETAINING RING -
M2.5

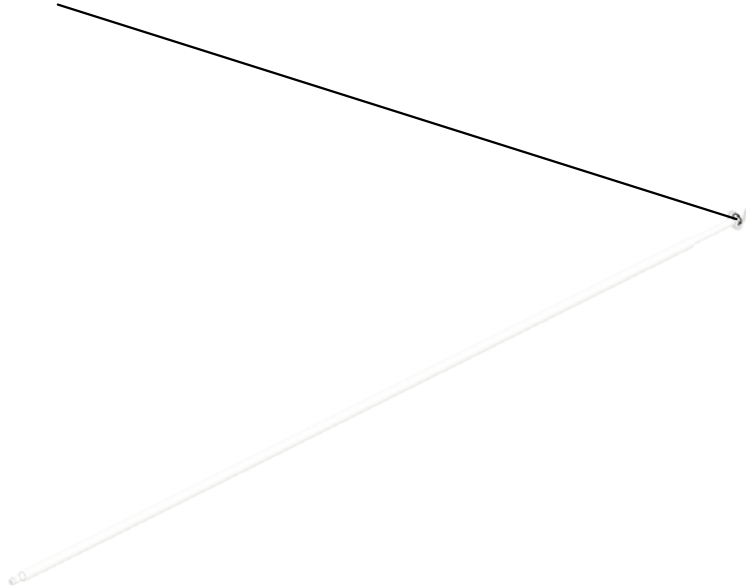

126.G1782570
SCREW SHAFT:CH
ARGE CORONA:AS
SY

U001	U002	U003	U004	U005	U006	U007	U008	U009	U010	U011	U012	U013	U014	U015	U016	U017	U018	U019	U020	U021
------	------	------	------	------	------	------	------	------	------	------	------	------	------	------	------	------	------	------	------	------

U009_S003
INNER COVER:PCU:ASS'Y

107.D2701568
(x3)
DECAL:POSITIONI
NG DISPLAY:TCRU
:ABS



113.D2703136
DECAL:DEVELOPM
ENT UNIT:CAUTIO
N



112.D2703134
DECAL:WARNING:
AROUND THE PHO
TOCONDUCTOR:A
BS



106.D2701399
DECAL:LASER DIO
DE:ABS

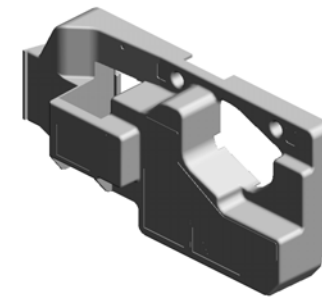

111.D2702440
INNER COVER:PC
U:ASS'Y

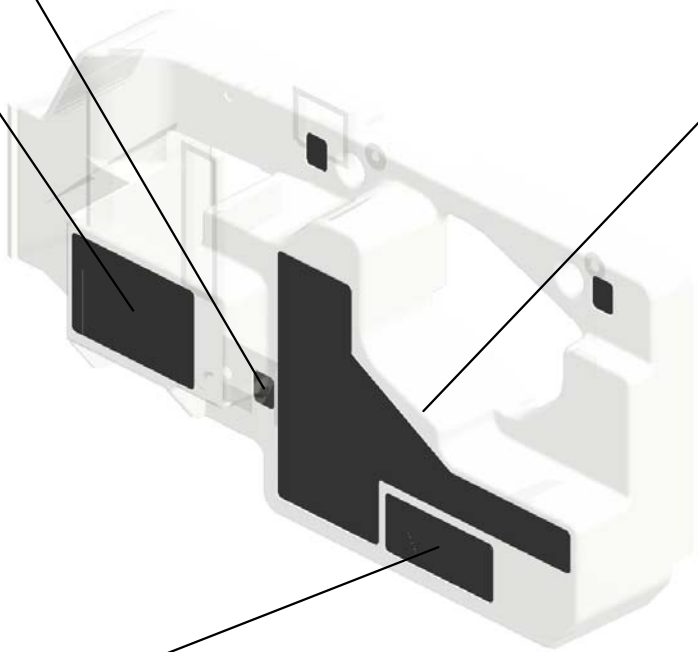

U009_S004
DEVELOPMENT UNIT:ASS'Y

39.D0743829
DECAL:POSITIONI
NG DISPLAY:TCRU

13.04504012N
(x12)
TAPPING SCREW:
4X12

9.03603010N
(x4)
SCREW:M3X10

28.11050534
(x4)
CLAMP

5.03530120N
(x2)
SCREW M3X12

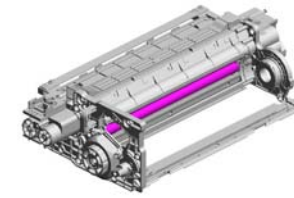

110.D2702429
DEVELOPMENT U
NIT:ASSY

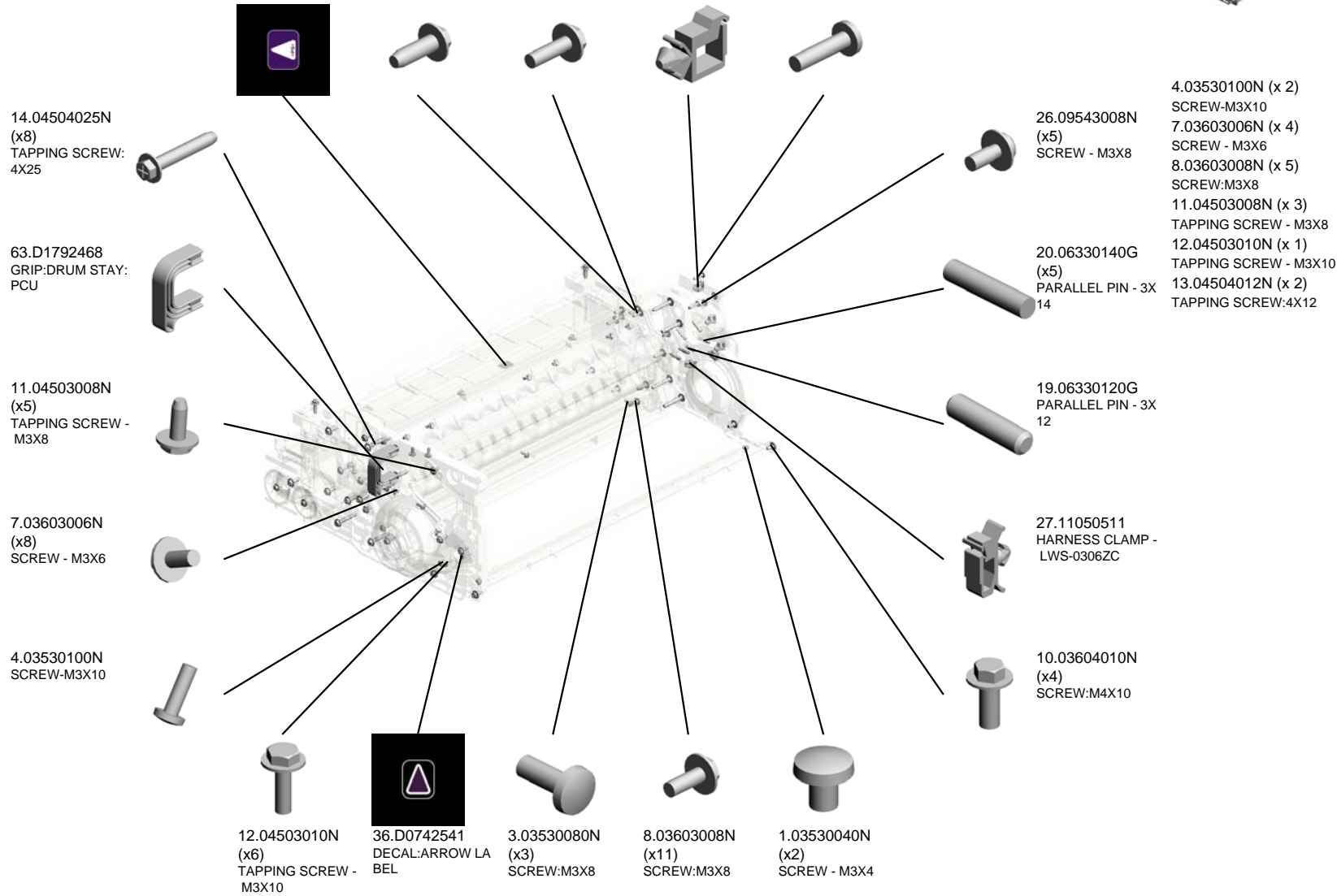

U009_S004
DEVELOPMENT UNIT:ASS'Y

76.D1793090
PLATE:GEAR:IDLE
R:ASS'Y

131.G1783475
SPONGE:COUPLIN
G:TONER SUPPLY:
DEVELOPMENT U
NIT

72.D1793073
GEAR:IDLER:TRAN
SPORT SCREW:UP
PER:ASS'Y

138.GA000063
DECAL:DEVELOPM
ENT UNIT:DISPLAY

69.D1793070
GEAR:TRANSPOR
T SCREW:NO.1

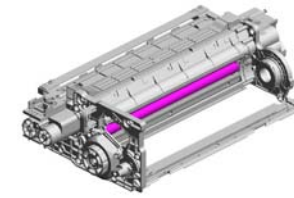

110.D2702429
DEVELOPMENT U
NIT:ASS'Y

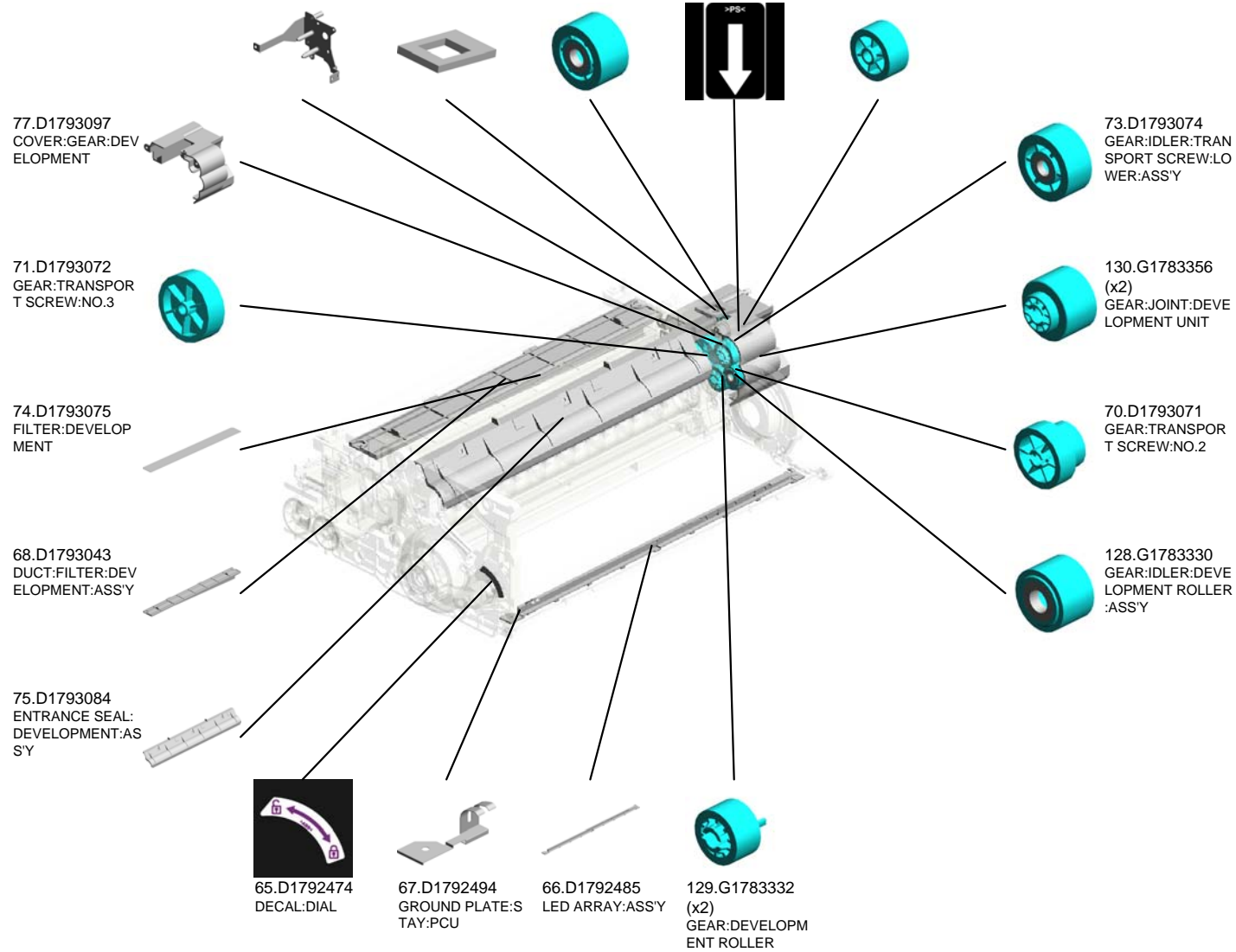

U009_S005
SHAFT:CLEANER:CHARGE:DRIVE:ASS'Y

23.07413706
BALL BEARING - 6
X10X3



49.D1792239
SHAFT:CLEANER:
CHARGE:DRIVE:A
SS'Y



22.07200040E
RETAINING RING -
M4



U001	U002	U003	U004	U005	U006	U007	U008	U009	U010	U011	U012	U013	U014	U015	U016	U017	U018	U019	U020	U021
------	------	------	------	------	------	------	------	------	------	------	------	------	------	------	------	------	------	------	------	------

U009_S006
DUCT:CHARGE UNIT:ASS'Y

27.11050511
HARNES CLAMP -
LWS-0306ZC



108.D2702214
DUCT:CHARGE UN
IT:ASS'Y

U001	U002	U003	U004	U005	U006	U007	U008	U009	U010	U011	U012	U013	U014	U015	U016	U017	U018	U019	U020	U021
------	------	------	------	------	------	------	------	------	------	------	------	------	------	------	------	------	------	------	------	------

U010.ITB UNIT

U010_S001
D2706000
TRANSFER UNIT:INTERMEDI
ATE TRANSFER:ASS'Y

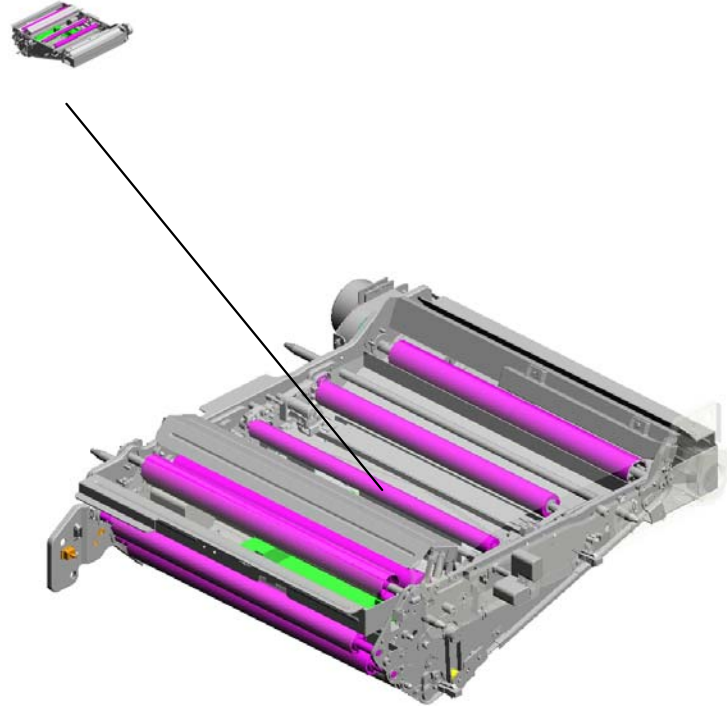

U001	U002	U003	U004	U005	U006	U007	U008	U009	U010	U011	U012	U013	U014	U015	U016	U017	U018	U019	U020	U021
------	------	------	------	------	------	------	------	------	------	------	------	------	------	------	------	------	------	------	------	------

U010_S001.TRANSFER UNIT:INTERMEDIATE TRANSFER:ASS'Y

U010_S001_S001
D1796085
ROLLER:DRIVEN:INTERMEDI
ATE TRANSFER:ASS'Y

U010_S001_S002
D1796091
ROLLER:TENSION:ASS'Y

U010_S001_S003
D1796108
ROLLER:TRANSFER:PAPER:
FRONT:ASS'Y

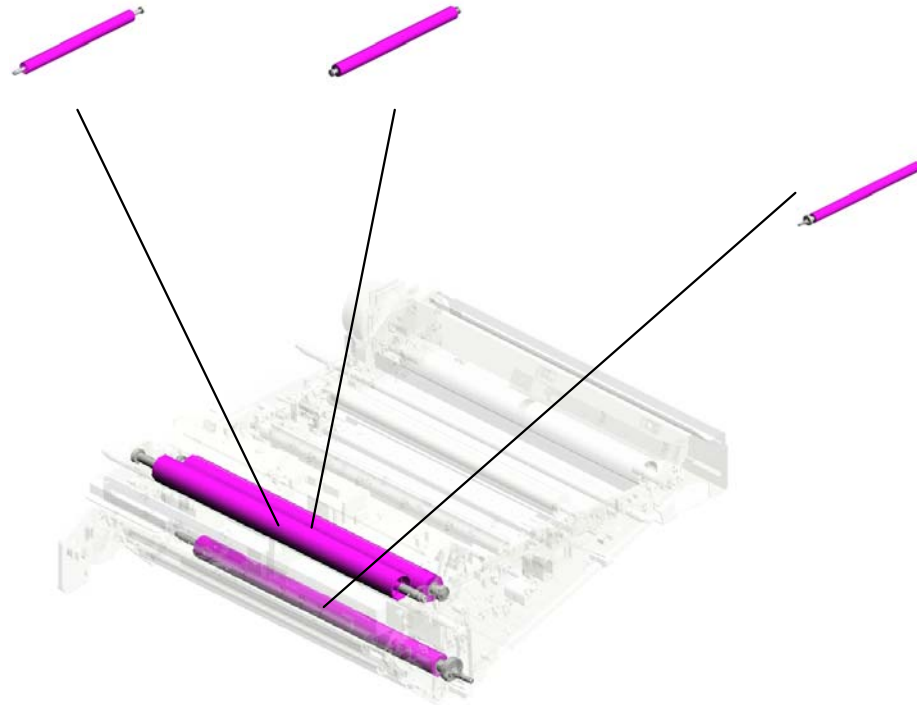

U001	U002	U003	U004	U005	U006	U007	U008	U009	U010	U011	U012	U013	U014	U015	U016	U017	U018	U019	U020	U021
------	------	------	------	------	------	------	------	------	------	------	------	------	------	------	------	------	------	------	------	------

U010 ITB UNIT

6.03604008N
(x7)
SCREW - M4X8

122.D2706175
INNER COVER:INT
ERMEDIATE TRAN
SFER:LEVER

43.B7125605
GRIP:APPLICATIO
N

107.D1796173
SEAL:DUCT:DENSI
TY SENSOR

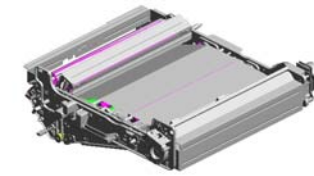

51.D0744351
(x4)
STEPPED SCREW:
DIA5.4DIA:DIA3.5:M
3

30.AA063463
(x4)
COMPRESSION SP
RING:DRAWER

75.D1796050
FLAT BELT-TRANS
FER

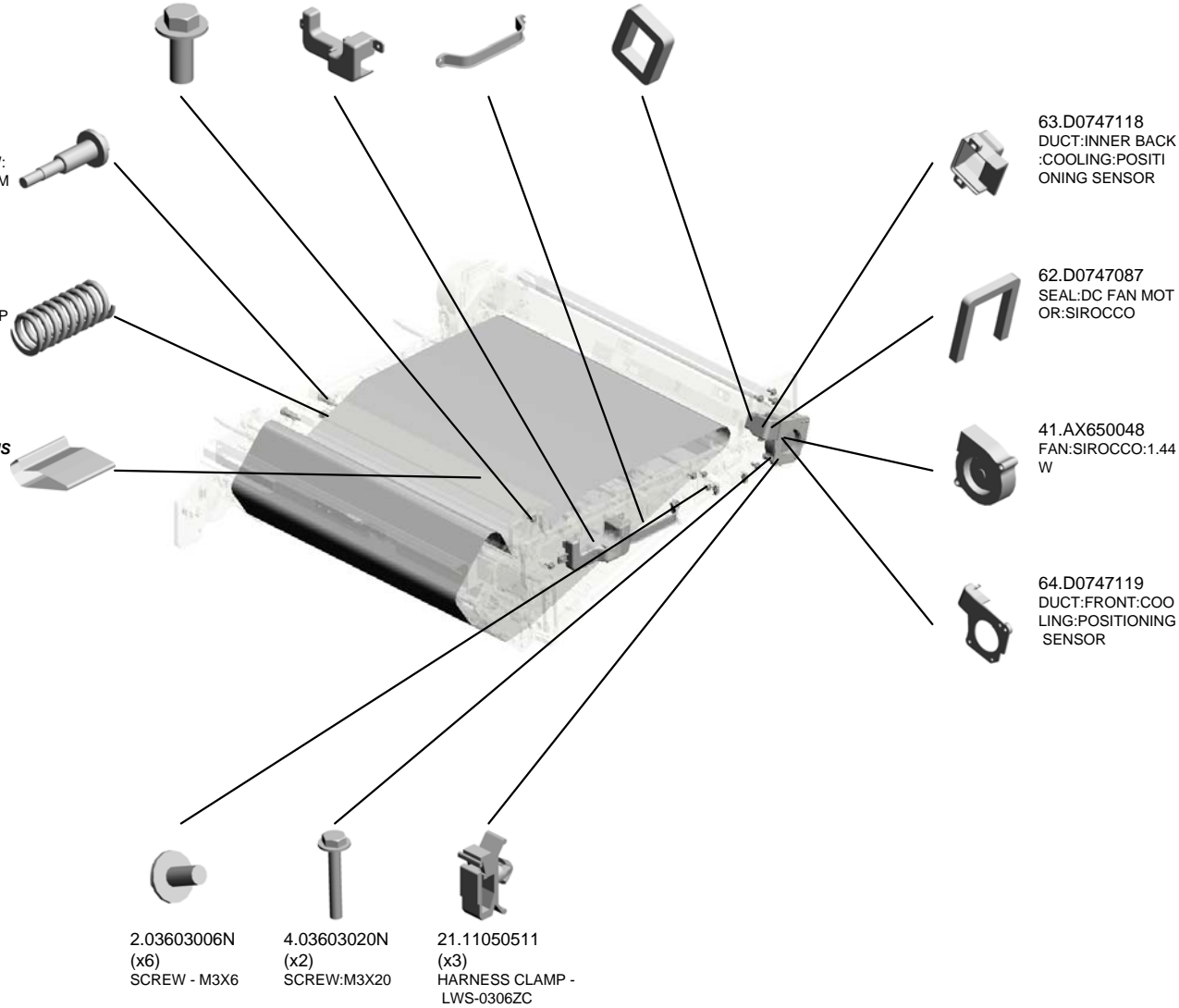

63.D0747118
DUCT:INNER BACK
:COOLING:POSITI
ONING SENSOR

62.D0747087
SEAL:DC FAN MOT
OR:SIROCCO

41.AX650048
FAN:SIROCCO:1.44
W

64.D0747119
DUCT:FRONT:COO
LING:POSITIONING
SENSOR

2.03603006N
(x6)
SCREW - M3X6

4.03603020N
(x2)
SCREW:M3X20

21.11050511
(x3)
HARNES CLAMP -
LWS-0306ZC

U010_S001 TRANSFER UNIT:INTERMEDIATE TRANSFER:ASS'Y

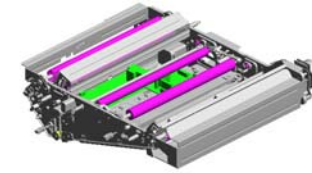

116.D2706000
TRANSFER UNIT:INTERMEDIATE TR
ANSFER:ASS'Y

12.07200060E (x4) RETAINING RING - M6
24.52152621 SNAP RING - M6
16.08050100 (x2) RETAINING RING - M2.5
8.04503012N (x2) TAPPING SCREW: 3X12
3.03603008N (x4) SCREW:M3X8

10.07200030E (x4) RETAINING RING - M3



13.07200080E (x4) RETAINING RING - M8



7.04503008N (x4) TAPPING SCREW - M3X8



18.09544008N (x5) SCREW - M4X8



17.08053573 (x3) RADIAL BALL BEARING: DIA8X DIA16X 5



21.11050511 (x59) HARNESS CLAMP - LWS-0306ZC

2.03603006N (x62) SCREW - M3X6

22.11050534 (x7) CLAMP

23.11050692 (x2) CLAMP:LES-0503

20.11050488 HARNESS CLAMP

9.04543006Q (x7) TAPPING SCREW - M3X6



33.AA143444 STEPPED SCREW



15.08046123 (x2) HEXAGONAL BOLT :W/WASHER:M3X8



1.03603005N (x8) SCREW - M3X5



19.11050487 (x4) HARNESS CLAMP



11.07200040E (x11) RETAINING RING - M4



U010_S001 TRANSFER UNIT:INTERMEDIATE TRANSFER:ASS'Y

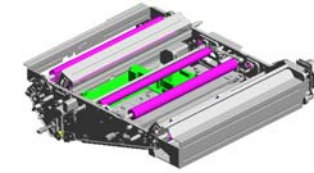

116.D2706000
TRANSFER UNIT:INTERMEDIATE TRANSFER:ASS'Y

47.D0743871 STOPPER:WIRE:PULLEY
48.D0743872 PULLEY:DRIVE WERE:ASS'Y
26.AA043976 TIMING BELT:40S2M142
38.AX060393 DC STEPPER MOTOR:MM42:1.3A:4.42V
32.AA083022 BUSHING:DIA6:DIA8

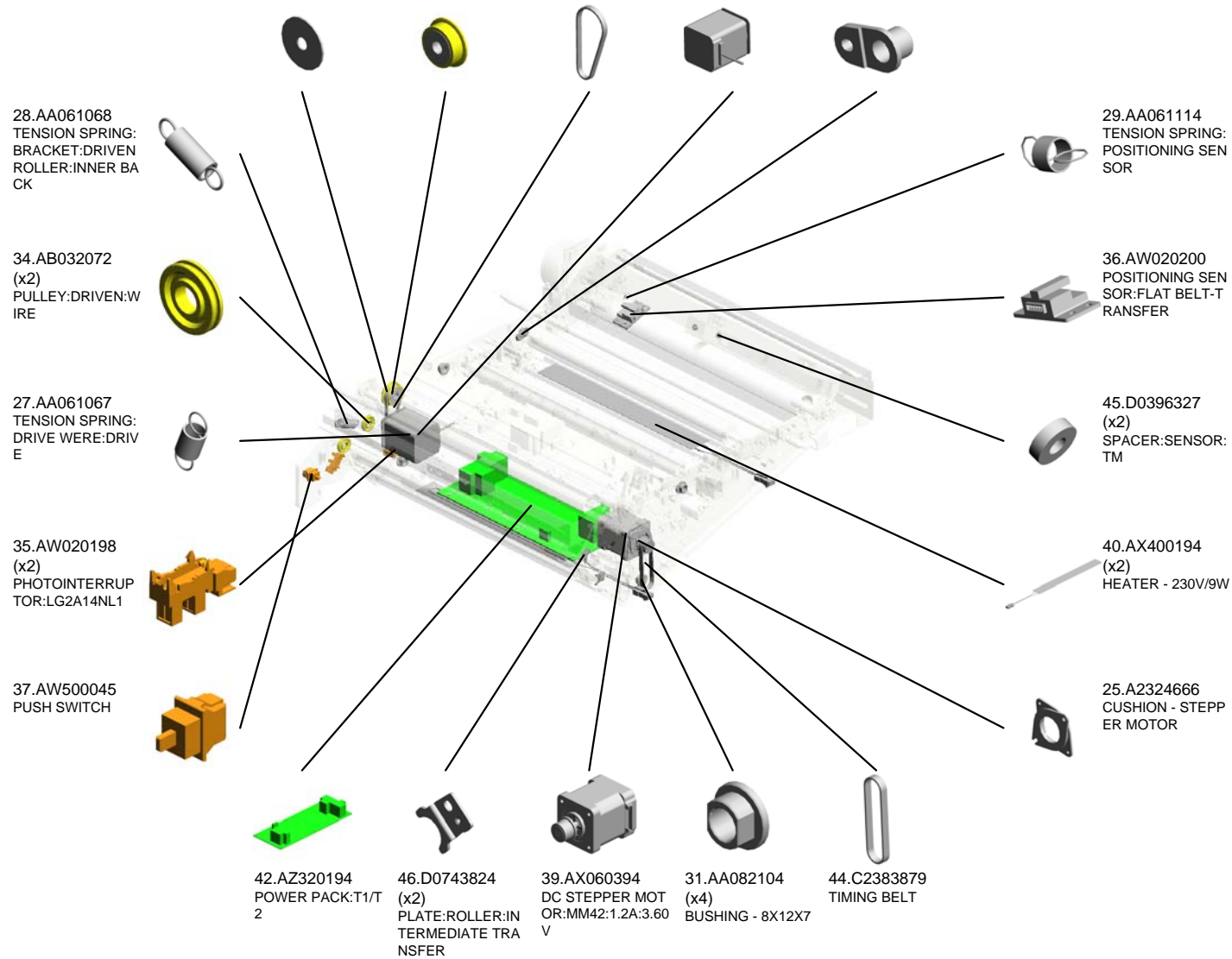

U001	U002	U003	U004	U005	U006	U007	U008	U009	U010	U011	U012	U013	U014	U015	U016	U017	U018	U019	U020	U021
------	------	------	------	------	------	------	------	------	------	------	------	------	------	------	------	------	------	------	------	------

U010_S001

TRANSFER UNIT:INTERMEDIATE TRANSFER:ASS'Y

- 61.D0746197 TERMINAL:CONNECTING:BIAS:INTERMEDIATE TRANSFER
- 69.D1791351 DC MOTOR:DIA63:24V:28.4W
- 71.D1791353 GEAR:DRIVE ROLLER:INTERMEDIATE TRANSFER
- 72.D1791354 HOLDER:MOTOR:INTERMEDIATE TRANSFER
- 70.D1791352 HOUSING:DRIVE UNIT:INTERMEDIATE TRANSFER

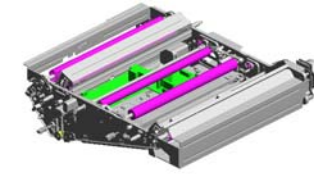

116.D2706000
TRANSFER UNIT:INTERMEDIATE TRANSFER:ASS'Y

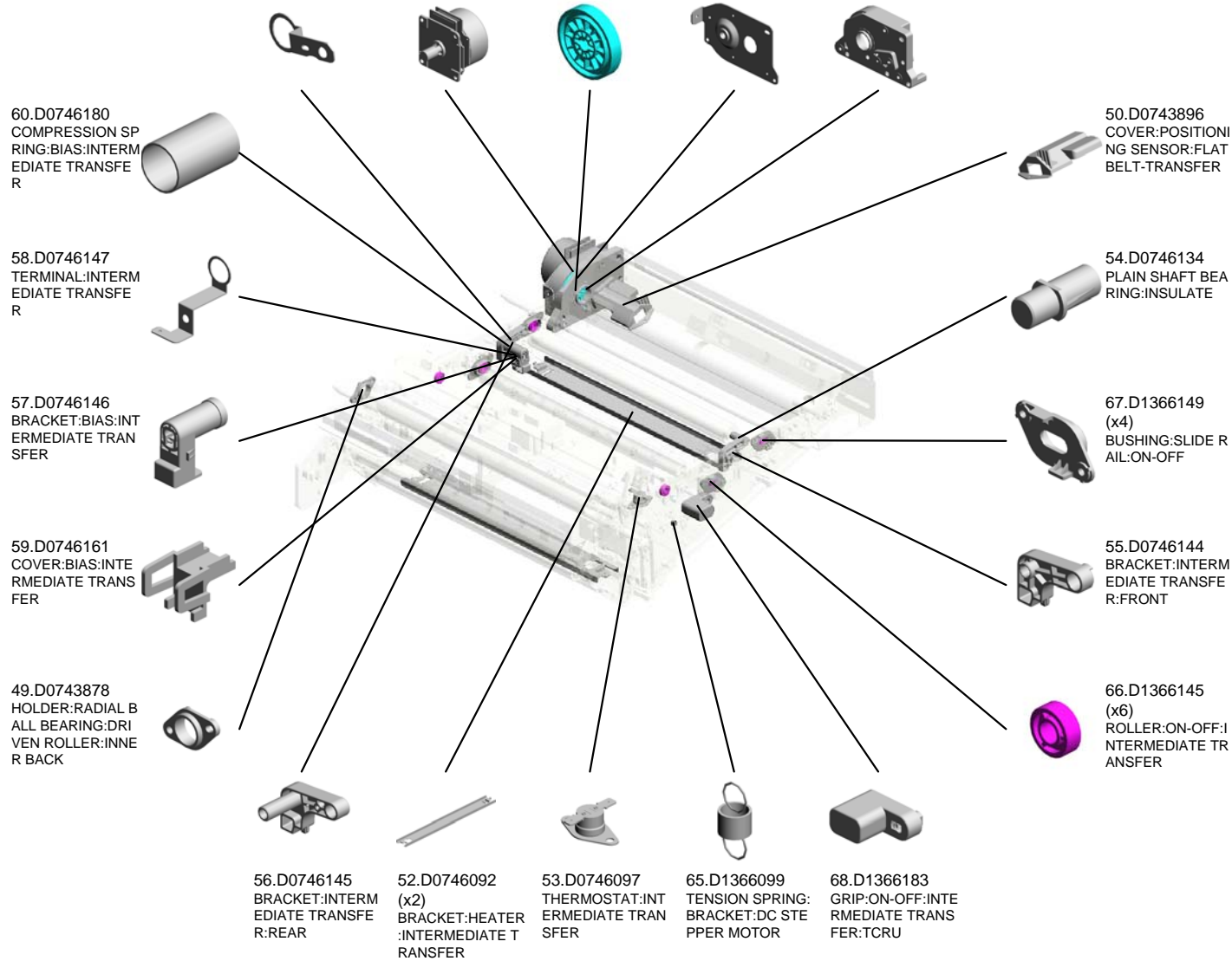

U001	U002	U003	U004	U005	U006	U007	U008	U009	U010	U011	U012	U013	U014	U015	U016	U017	U018	U019	U020	U021
------	------	------	------	------	------	------	------	------	------	------	------	------	------	------	------	------	------	------	------	------

U010_S001

TRANSFER UNIT:INTERMEDIATE TRANSFER:ASS'Y

95.D1796141
LEVER:ON-OFF:RO
LLER:REAR

74.D1795412
PCB:TDRB

78.D1796062
(x2)
TENSION SPRING:
PRESSURE:INTER
MEDIATE TRANSF
ER

84.D1796095
SUPPORTING PLA
TE:CASE:TENSION
:ROLLER

77.D1796057
ROLLER:TRANSFE
R:FRONT:ASS'Y

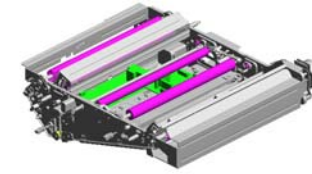

116.D2706000
TRANSFER UNIT:I
NTERMEDIATE TR
ANSFER:ASS'Y

89.D1796117
BRACKET:DRAWER:
INTERMEDIATE
TRANSFER

83.D1796094
CASE:TENSION:R
OLLER

93.D1796127
FEELER:ON-OFF:T
RANSFER:PAPER

92.D1796125
CAM:ON-OFF:TRA
NSFER:PAPER:RE
AR

80.D1796080
(x2)
ROLLER:OPPOSE
D:BELT CLEANING:
ASS'Y

73.D1793144
COVER:INTERMED
IATE TRANSFER:L
OWER

85.D1796097
(x2)
PLAIN SHAFT BEA
RING:TENSION:RO
LLER:INTERMEDI
ATE TRANSFER

86.D1796098
(x2)
COIL SPRING:PRE
SSURE:TENSION:I
NTERMEDIATE TR
ANSFER

91.D1796122
BRACKET:ON-OFF:
TRANSFER ROLLE
R

90.D1796119
PULLEY:ON-OFF:T
RANSFER ROLLER

79.D1796065
DRIVE ROLLER:IN
TERMEDIATE TRA
NSFER:ASS'Y

88.D1796112
DUCT:DENSITY SE
NSOR:INTERMEDI
ATE TRANSFER

76.D1796051
ROLLER:INTERME
DIATE TRANSFER:
ASS'Y

96.D1796143
(x2)
ARM:LEVER:ON-O
FF:ROLLER

94.D1796140
LEVER:ON-OFF:RO
LLER:FRONT

U001	U002	U003	U004	U005	U006	U007	U008	U009	U010	U011	U012	U013	U014	U015	U016	U017	U018	U019	U020	U021
------	------	------	------	------	------	------	------	------	------	------	------	------	------	------	------	------	------	------	------	------

TRANSFER UNIT:INTERMEDIATE TRANSFER:ASS'Y

- 108.D1796182 BRACKET:POSITIONING CONTROL:DRIVEN ROLLER:REAR:ASS'Y
- 110.D1796186 DRIVE WERE:DRIVEN ROLLER
- 109.D1796185 BRACKET:MOTOR:POSITIONING CONTROL:DRIVEN ROLLER
- 105.D1796161 GUIDE:INTERMEDIATE TRANSFER:LEFT:ASS'Y
- 113.D1796195 LEVER:POSITIONING SENSOR:FLAT BELT-TRANSFER

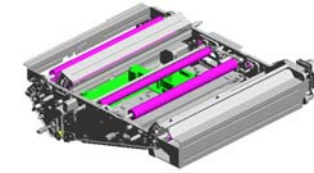

- 116.D2706000 TRANSFER UNIT:INTERMEDIATE TRANSFER:ASS'Y

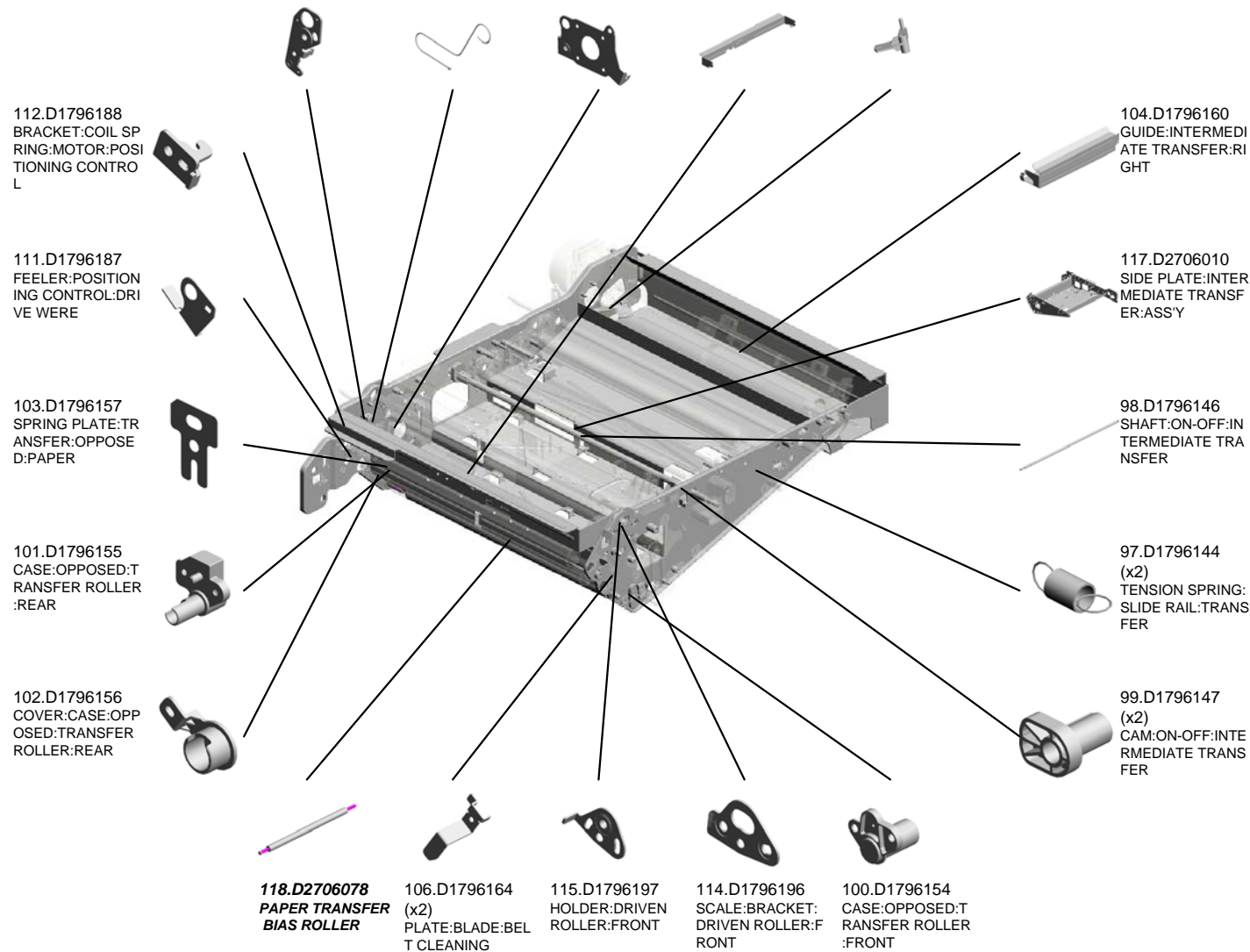

U010_S001
TRANSFER UNIT:INTERMEDIATE TRANSFER:ASS'Y

123.G0143291 124.GW010009
SNAP RING - PICK DENSITY SENSOR
UP

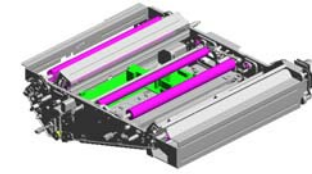

116.D2706000
TRANSFER UNIT:INTERMEDIATE TRANSFER:ASS'Y

120.D2706128
GUIDE:TRANSPORT:INTERMEDIATE TRANSFER:10MM:ASS'Y

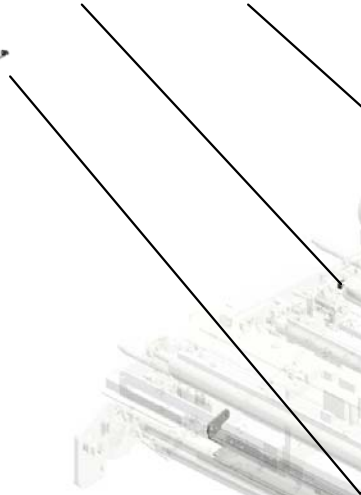

119.D2706124
GUIDE PLATE:INTERMEDIATE TRANSFER:ASS'Y

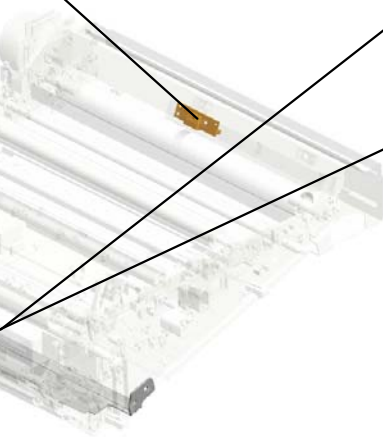

121.D2706129
GUIDE:TRANSPORT:INTERMEDIATE TRANSFER:4MM:ASS'Y



U001	U002	U003	U004	U005	U006	U007	U008	U009	U010	U011	U012	U013	U014	U015	U016	U017	U018	U019	U020	U021
------	------	------	------	------	------	------	------	------	------	------	------	------	------	------	------	------	------	------	------	------

U010_S001_S001
ROLLER:DRIVEN:INTERMEDIATE TRANSFER:ASS'Y

14.07403808
BALL BEARING - 8
X16X5MM

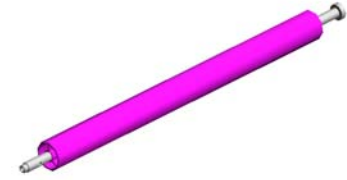

81.D1796085
ROLLER:DRIVEN:I
NTERMEDIATE TR
ANSFER:ASS'Y

U001	U002	U003	U004	U005	U006	U007	U008	U009	U010	U011	U012	U013	U014	U015	U016	U017	U018	U019	U020	U021
------	------	------	------	------	------	------	------	------	------	------	------	------	------	------	------	------	------	------	------	------

U010_S001_S002
ROLLER:TENSION:ASS'Y

17.08053573
(x2)
RADIAL BALL BEA
RING: DIA8XDIA16X
5

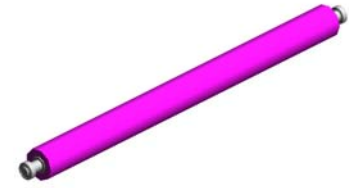

82.D1796091
ROLLER:TENSION:
ASS'Y

U001	U002	U003	U004	U005	U006	U007	U008	U009	U010	U011	U012	U013	U014	U015	U016	U017	U018	U019	U020	U021
------	------	------	------	------	------	------	------	------	------	------	------	------	------	------	------	------	------	------	------	------

U010_S001_S003

ROLLER:TRANSFER:PAPER:FRONT:ASS'Y

17.08053573
(x2)
RADIAL BALL BEA
RING:DIA8XDIA16X
5



87.D1796108
ROLLER:TRANSFE
R:PAPER:FRONT:A
SS'Y

U001	U002	U003	U004	U005	U006	U007	U008	U009	U010	U011	U012	U013	U014	U015	U016	U017	U018	U019	U020	U021
------	------	------	------	------	------	------	------	------	------	------	------	------	------	------	------	------	------	------	------	------

U011.ITB CLEANING

U011_S001
D1796400
BELT CLEANING:ASS'Y

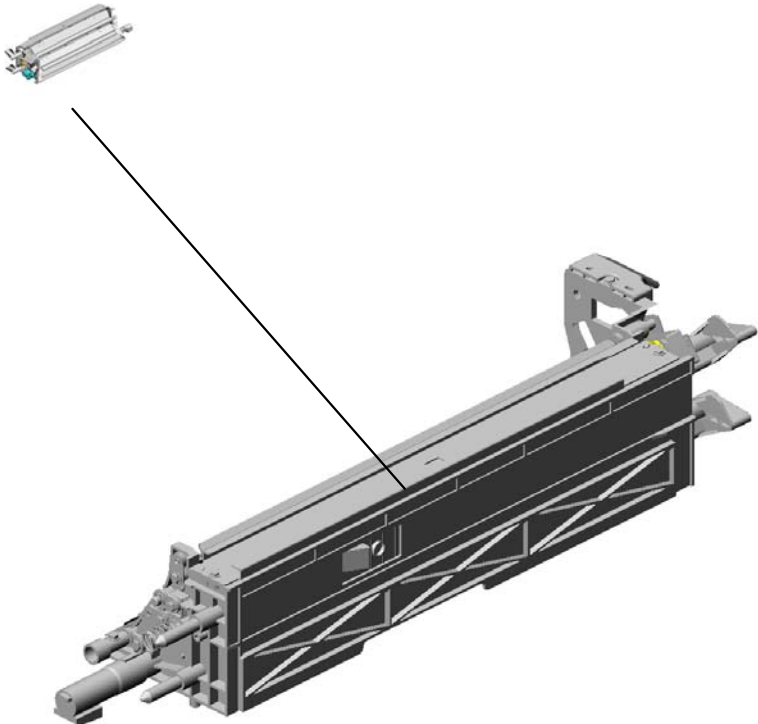

U001	U002	U003	U004	U005	U006	U007	U008	U009	U010	U011	U012	U013	U014	U015	U016	U017	U018	U019	U020	U021
------	------	------	------	------	------	------	------	------	------	------	------	------	------	------	------	------	------	------	------	------

U011_S001.BELT CLEANING:ASS'Y

U011_S001_S001
D0746450
COATING BAR:ASS'Y

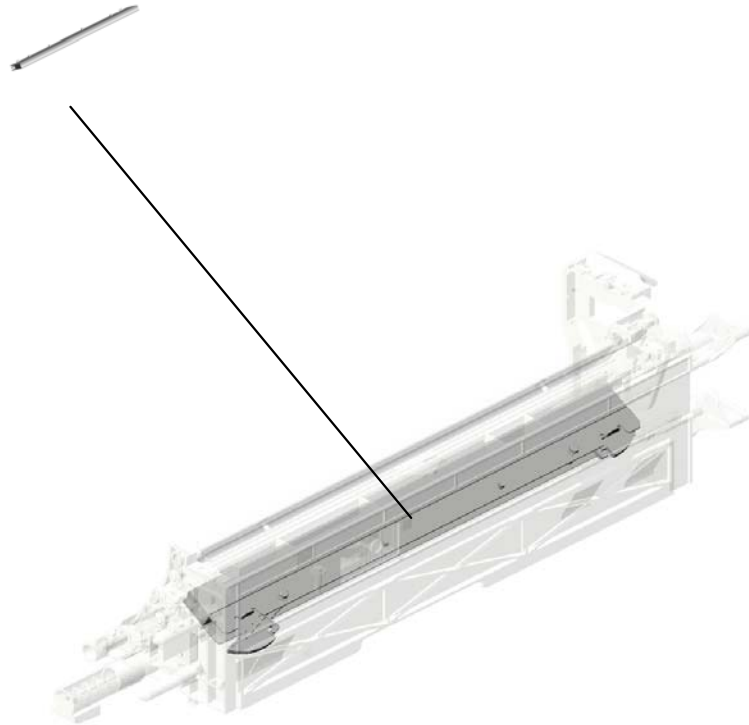

U001	U002	U003	U004	U005	U006	U007	U008	U009	U010	U011	U012	U013	U014	U015	U016	U017	U018	U019	U020	U021
------	------	------	------	------	------	------	------	------	------	------	------	------	------	------	------	------	------	------	------	------

U011
ITB CLEANING

9.B2342390
FLANGED HEXAG
ONAL HEAD BOLT:
M4X8

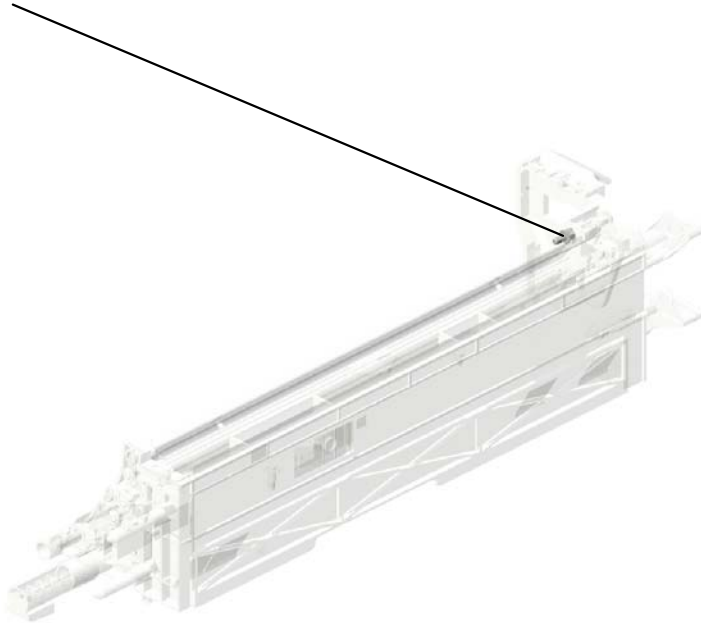
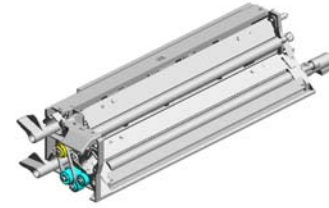

U001	U002	U003	U004	U005	U006	U007	U008	U009	U010	U011	U012	U013	U014	U015	U016	U017	U018	U019	U020	U021
------	------	------	------	------	------	------	------	------	------	------	------	------	------	------	------	------	------	------	------	------

U011_S001
BELT CLEANING:ASS'Y



52.D1796400
BELT CLEANING:ASS'Y

2.07080060N
(x2)
WASHER:DIA6

14.D0746413
SCRAPER:BRUSH:
REMOVE PAPER D
UST:ASS'Y

15.D0746420
BRUSH:REMOVE P
APER DUST:BELT
CLEANING

16.D0746424
BLADE:CLEANING:
BELT CLEANING:ASS'Y

17.D0746428
HOLDER:CLEANIN
G:BELT CLEANING
:ASS'Y

3.07200040E
(x4)
RETAINING RING -
M4

12.D0746410
GROUND PLATE:BELT
CLEANING

13.D0746411
COIL SPRING:EAR
TH:BELT CLEANING

7.AA083022
(x2)
BUSHING:DIA6:DIA
8

21.D0746440
GUIDE:DISCHARGE
USED TONER:BELT
CLEANING

10.B5457506
SCREW:BUSHING

19.D0746434
TONER COLLECTION
ON COIL:BELT CLEANING:
ASS'Y

18.D0746431
COIL SPRING:BLADE:
CLEANING:BELT CLEANING

20.D0746439
PLAIN SHAFT BEARING:
REMOVE PAPER DUST:
TRANSPORT SCREW

4.08050089
RETAINING RING -
M4

8.B1322264
(x2)
BUSHING:TERMINAL

6.AA082137
BUSHING:6X10X6

1.03603006N
(x19)
SCREW - M3X6

11.B7001802
TIMING BELT:B40S
2M134

5.54472681
(x2)
SNAP RING

U011_S001
BELT CLEANING:ASS'Y

44.D0746488
SEAL:HOLDER:BE
HIND:BELT CLEANI
NG

29.D0746457
BLADE:APPLY:AS
S'Y

25.D0746446
BRUSH:APPLY:BE
LT CLEANING

30.D0746461
HOLDER:APPLY:B
ELT CLEANING:AS
S'Y

34.D0746469
SLIDE RAIL:UPPER
:BELT CLEANING

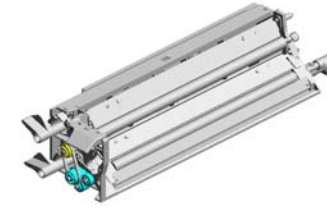

52.D1796400
BELT CLEANING:A
SS'Y

43.D0746486
SEAL:CASE:BRUS
H:REAR

41.D0746481
JOINT:BRUSH:REM
OVE PAPER DUST:
BELT CLEANING

23.D0746442
COIL SPRING:DISC
HARGE USED TON
ER

22.D0746441
SHUTTER:TRANSP
ORT SCREW:BELT
CLEANING

24.D0746443
SEAL:DISCHARGE
USED TONER

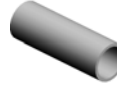
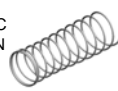

33.D0746468
STOPPER:CASE:B
ELT CLEANING

32.D0746467
COIL SPRING:STO
PPER:CASE:BELT
CLEANING

31.D0746464
COIL SPRING:BLA
DE:APPLY:BELT C
LEANING

42.D0746485
SEAL:CASE:BRUS
H:FRONT

39.D0746479
GEAR:COLLECT:C
OIL:Z19

36.D0746471
RELEASE PLATE:B
LADE:APPLY

40.D0746480
PULLEY:BRUSH:A
PPLY:Z30

37.D0746477
GEAR:BRUSH:REM
OVE PAPER DUST:
Z17

38.D0746478
GEAR:PULLEY:IDL
ER:BELT CLEANI
NG

35.D0746470
RELEASE PLATE:B
LADE:CLEANING

U011_S001
BELT CLEANING:ASS'Y

48.D0746492
SEAL:CASE:CLEAN
ING BLADE:REAR

55.D1796414
SEAL:HOLDER:CL
EANING BLADE:RE
AR LOWER

45.D0746489
VIBRATING PLATE:
TRANSPORT SCR
EW:BELT CLEANIN
G

50.D0746496
GRIP:BELT CLEANI
NG

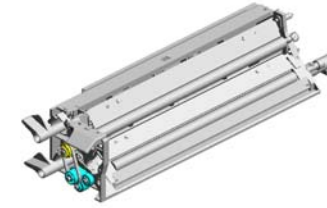

52.D1796400
BELT CLEANING:A
SS'Y

53.D1796412
(x2)
SEAL:HOLDER:CL
EANING BLADE:UP
PER

57.D1796416
(x2)
SEAL:HOLDER:CL
EANING BLADE:BE
HIND

56.D1796415
(x2)
SEAL:HOLDER:CL
EANING BLADE:LO
WER

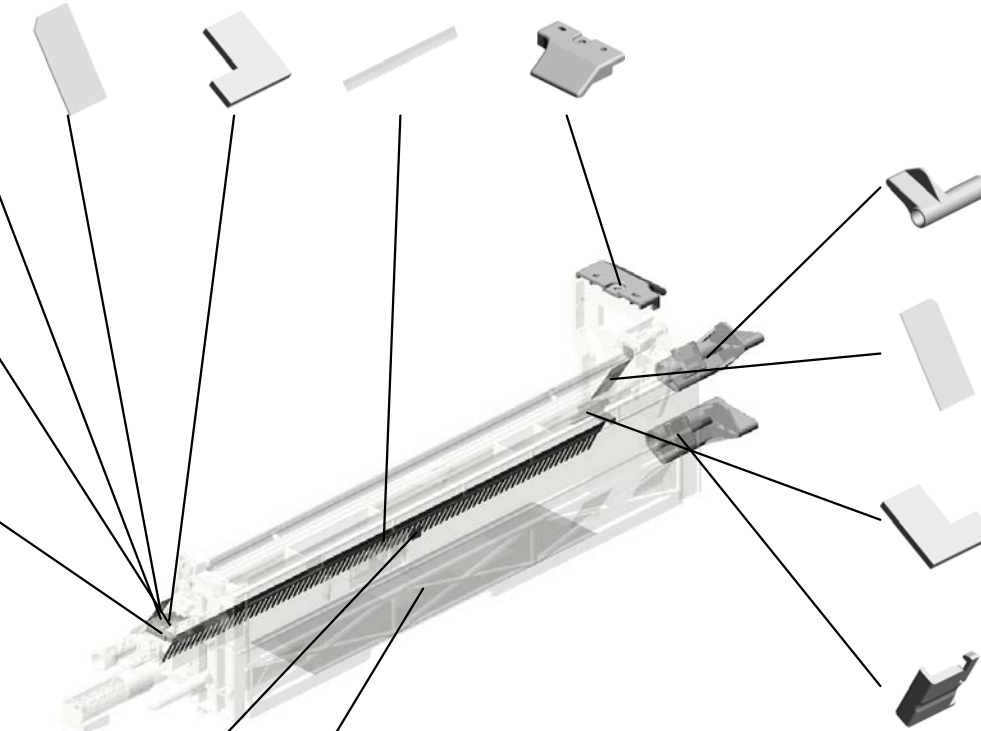

49.D0746495
(x2)
LEVER:RELEASE:B
LADE

47.D0746491
SEAL:CASE:CLEAN
ING BLADE:FRONT

54.D1796413
SEAL:HOLDER:CL
EANING BLADE:FR
ONT LOWER

59.G1786621
(x2)
COVER:RELEASE
PLATE:BLADE

51.D0746497
(x2)
DECAL:POSITIONI
NG DISPLAY:TCRU

46.D0746490
SEAL:BASE:CASE:
BELT CLEANING

U011_S001_S001
COATING BAR:ASS'Y

28.D0746455
COIL SPRING:COA
TING BAR

58.G0801169
(x2)
SCREW:M3



26.D0746450
COATING BAR:AS
S'Y



27.D0746454
(x2)
ARM:COATING BA
R:BELT CLEANING

U001	U002	U003	U004	U005	U006	U007	U008	U009	U010	U011	U012	U013	U014	U015	U016	U017	U018	U019	U020	U021
------	------	------	------	------	------	------	------	------	------	------	------	------	------	------	------	------	------	------	------	------

U012.TRANSFER/SEPARATION

U012_S002
D1796230
CASE:TERMINAL:SEPARATI
ON:ASSY

U012_S003
D1796350
TRANSFER/SEPARATION UN
IT:DRIVE:ASS'Y

U012_S001
D2706210
TRANSFER UNIT:ASSY

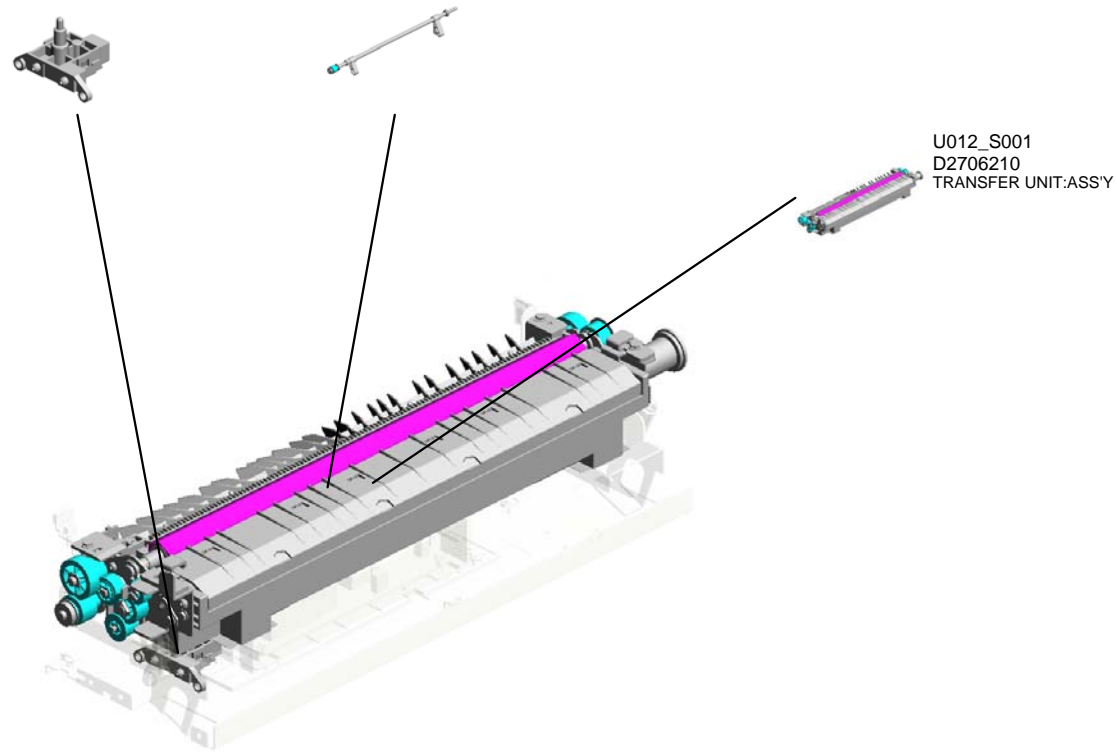

U001	U002	U003	U004	U005	U006	U007	U008	U009	U010	U011	U012	U013	U014	U015	U016	U017	U018	U019	U020	U021
------	------	------	------	------	------	------	------	------	------	------	------	------	------	------	------	------	------	------	------	------

U012_S001.TRANSFER UNIT:ASS'Y

U012_S001_S003
D2706230
SIDE PLATE:TRANSFER/SEP
ARATION UNIT:FRONT:ASS'
Y

U012_S001_S002
D1796310
SEPARATION CORONA:ASS'
Y

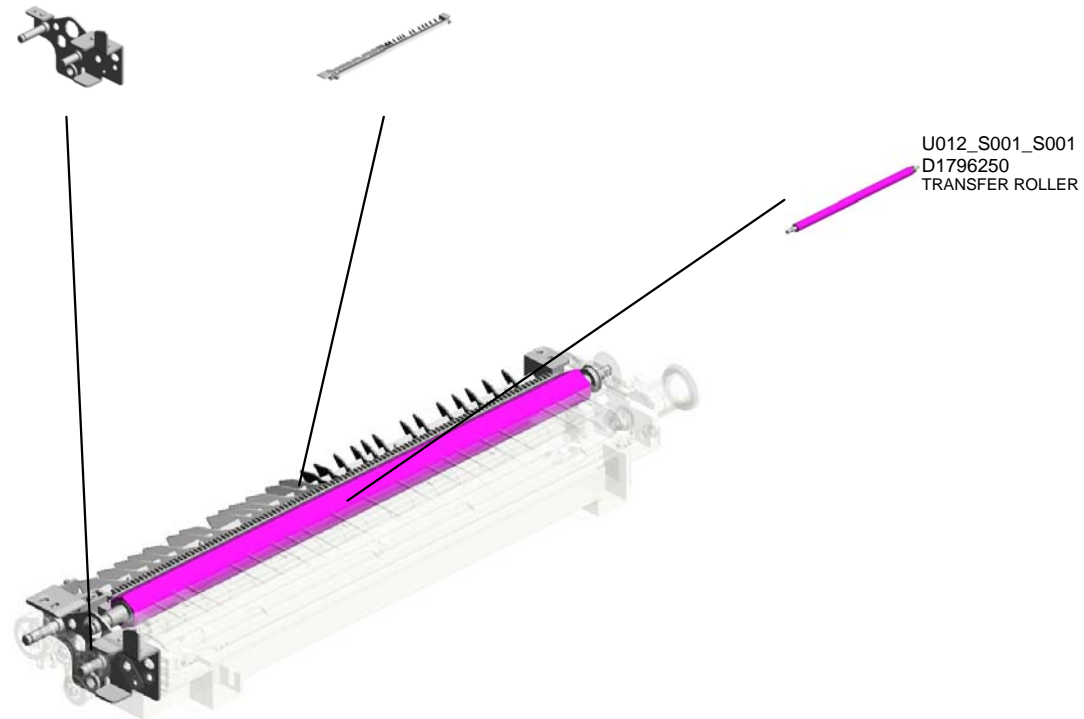

U001	U002	U003	U004	U005	U006	U007	U008	U009	U010	U011	U012	U013	U014	U015	U016	U017	U018	U019	U020	U021
------	------	------	------	------	------	------	------	------	------	------	------	------	------	------	------	------	------	------	------	------

U012 TRANSFER/SEPARATION

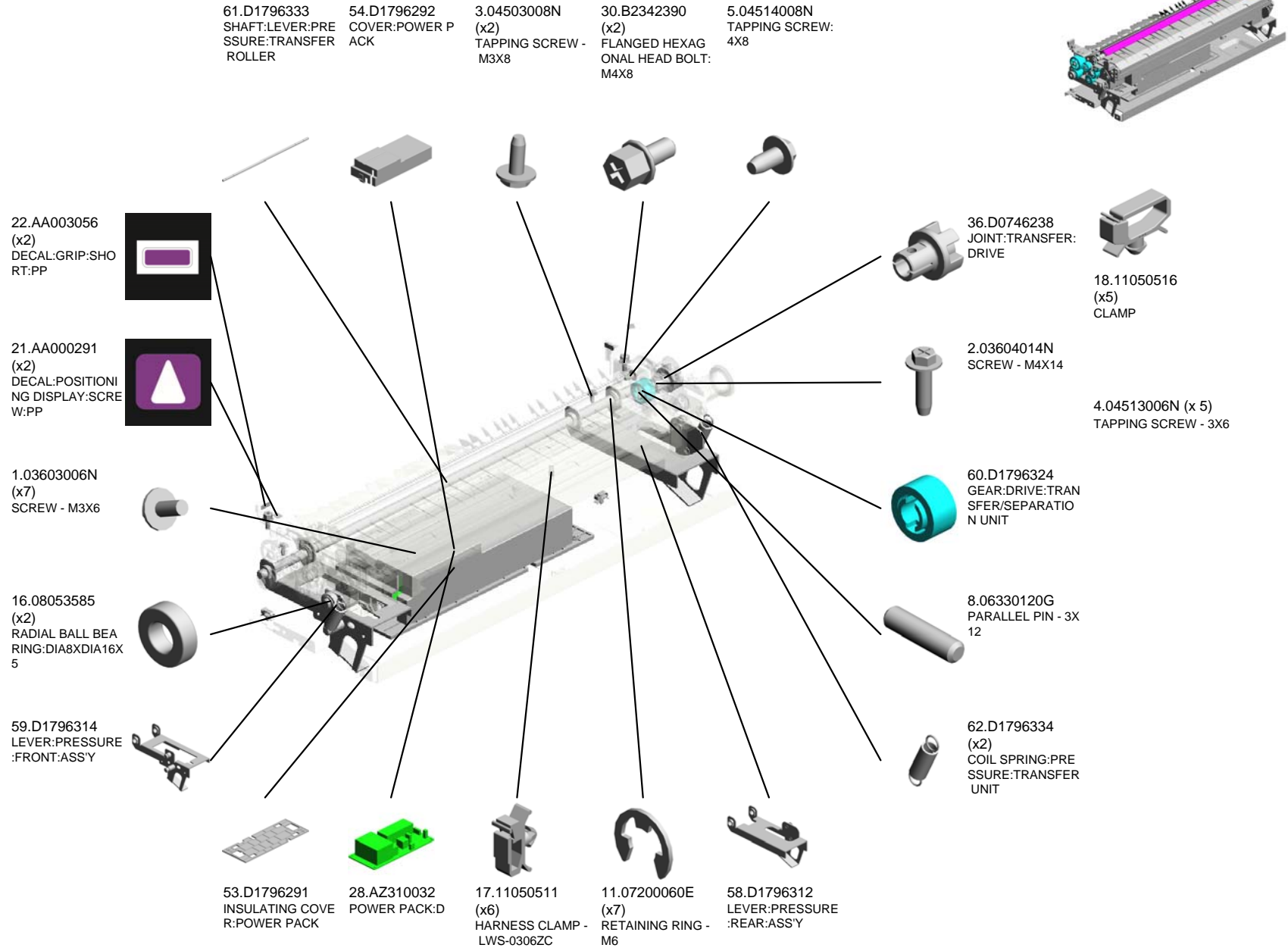

U001	U002	U003	U004	U005	U006	U007	U008	U009	U010	U011	U012	U013	U014	U015	U016	U017	U018	U019	U020	U021
------	------	------	------	------	------	------	------	------	------	------	------	------	------	------	------	------	------	------	------	------

U012 TRANSFER/SEPARATION

65.D1796356
KNOB:STOPPER:T
RANSFER/SEPARA
TION UNIT:FRONT

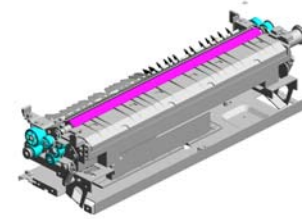

64.D1796355
KNOB:STOPPER:T
RANSFER/SEPARA
TION UNIT:REAR

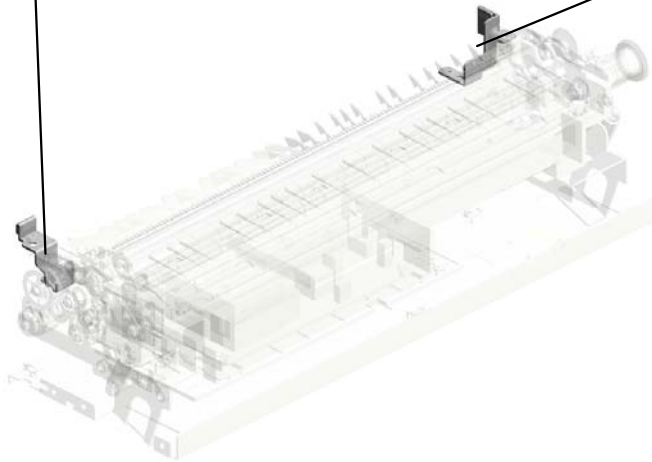

U001	U002	U003	U004	U005	U006	U007	U008	U009	U010	U011	U012	U013	U014	U015	U016	U017	U018	U019	U020	U021
------	------	------	------	------	------	------	------	------	------	------	------	------	------	------	------	------	------	------	------	------

U012_S001
TRANSFER UNIT:ASS'Y

11.07200060E
RETAINING RING -
M6

19.52062686
SNAP RING

31.D0146272
BUSHING:BRUSH:
REAR

34.D0746228
ELECTRODE PLAT
E:FRAME

3.04503008N
TAPPING SCREW -
M3X8

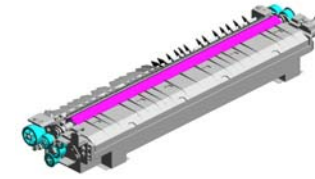

66.D2706210
TRANSFER UNIT:A
SS'Y

26.AB011125
GEAR:20/29Z



20.52152621
SNAP RING - M6



25.AA082137
(x2)
BUSHING:6X10X6



10.07200040E
RETAINING RING -
M4



9.07010060N
WASHER DIA6



7.04543008Q
(x2)
TAPPING SCREW:
3X8



27.AB011126
GEAR:20Z



32.D0746216
SHUTTER:TONER
OUTLET SUB-UNIT
:SUB-ASS'Y



15.08053568
RADIAL BALL BEA
RING:DIA8XDIA14X
4



33.D0746219
COIL SPRING:SHU
TTER:DISCHARGE
USED TONER



1.03603006N
(x16)
SCREW - M3X6



6.04523008N
(x2)
TAPPING SCREW -
M3X8



29.B1202063
BUSHING - 4MM



23.AA080154
REAR BUSHING



13.08050089
(x2)
RETAINING RING -
M4



U001	U002	U003	U004	U005	U006	U007	U008	U009	U010	U011	U012	U013	U014	U015	U016	U017	U018	U019	U020	U021
------	------	------	------	------	------	------	------	------	------	------	------	------	------	------	------	------	------	------	------	------

U012_S001
TRANSFER UNIT:ASS'Y

37.D0746241
(x2)
DECAL:GRIP:TRAN
SFER/SEPARATIO
N UNIT

55.D1796298
(x2)
COIL SPRING:COA
TING BAR:2.2N

38.D0746255
BRUSH ROLLER:T
RANSFER ROLLER
:ASS'Y

39.D0746257
BRUSH ROLLER:A
PPLY:ASS'Y

52.D1796280
GUIDE PLATE:ENT
RANCE:LOWER:AS
S'Y

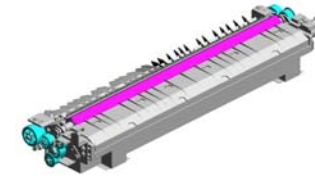

66.D2706210
TRANSFER UNIT:A
SS'Y

49.D0746315
GEAR:BRUSH:APP
PLY



47.D0746313
GEAR:IDLER:COLL
ECTION COIL



44.D0746276
PIN:POSITIONING
PLATE:BLADE:TRA
NSFER ROLLER:A
SS'Y



69.D2706360
GROUND PLATE:T
RANSPORT SCRE
W:ASS'Y



48.D0746314
GEAR:COLLECTIO
N COIL



42.D0746273
SEAL:HOLDER

68.D2706304
TRANSPORT SCR
EW:TRANSFER RO
LLER:ASS'Y

40.D0746265
BLADE:TRANSFER
ROLLER:ASS'Y

41.D0746270
HOLDER:BLADE:A
SS'Y

70.G1784018
CASE:COATING BA
R:TRANSFER RO
LLER

46.D0746312
GEAR:IDLER:TRAN
SFER ROLLER



57.D1796311
GEAR:TRANSFER
ROLLER



35.D0746235
CASE:TONER REC
YCLING SUB-UNIT:
SUB-ASS'Y



43.D0746274
(x2)
SEAL:HOLDER:UP
PER



45.D0746279
(x2)
COIL SPRING:BLA
DE:TRANSFER RO
LLER



U012_S001
TRANSFER UNIT:ASS'Y

71.G1786767
COATING BAR:TR
ANSFER ROLLER

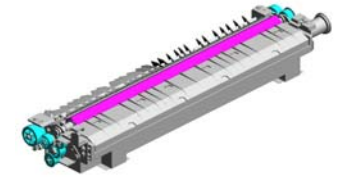

66.D2706210
TRANSFER UNIT:A
SS'Y



U001	U002	U003	U004	U005	U006	U007	U008	U009	U010	U011	U012	U013	U014	U015	U016	U017	U018	U019	U020	U021
------	------	------	------	------	------	------	------	------	------	------	------	------	------	------	------	------	------	------	------	------

U012_S001_S001
TRANSFER ROLLER

15.08053568
RADIAL BALL BEA
RING: DIA8XDIA14X
4

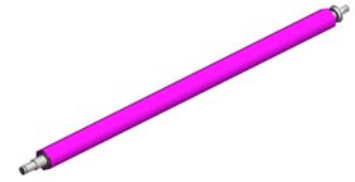

51.D1796250
TRANSFER ROLLE
R

U001	U002	U003	U004	U005	U006	U007	U008	U009	U010	U011	U012	U013	U014	U015	U016	U017	U018	U019	U020	U021
------	------	------	------	------	------	------	------	------	------	------	------	------	------	------	------	------	------	------	------	------

U012_S001_S002
SEPARATION CORONA:ASS'Y

6.04523008N
TAPPING SCREW -
M3X8



U001	U002	U003	U004	U005	U006	U007	U008	U009	U010	U011	U012	U013	U014	U015	U016	U017	U018	U019	U020	U021
------	------	------	------	------	------	------	------	------	------	------	------	------	------	------	------	------	------	------	------	------

U012_S001_S003
SIDE PLATE:TRANSFER/SEPARATION UNIT:FRONT:ASS'Y

24.AA082101
BUSHING - 6X10X6

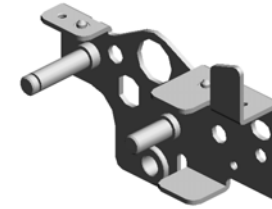
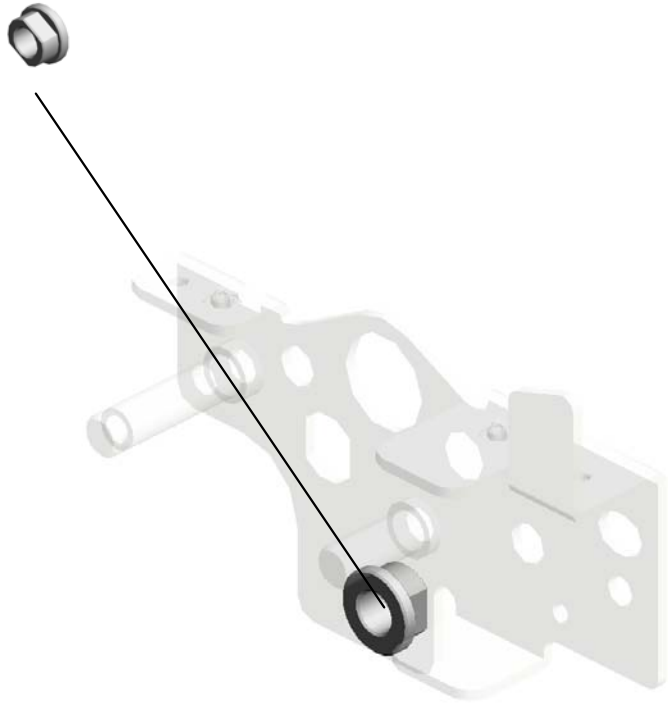

67.D2706230
SIDE PLATE:TRAN
SFER/SEPARATIO
N UNIT:FRONT:AS
SY

U001	U002	U003	U004	U005	U006	U007	U008	U009	U010	U011	U012	U013	U014	U015	U016	U017	U018	U019	U020	U021
------	------	------	------	------	------	------	------	------	------	------	------	------	------	------	------	------	------	------	------	------

U012_S002
CASE:TERMINAL:SEPARATION:ASS'Y

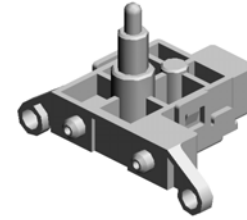

50.D1796230
CASE:TERMINAL:SEPARATION:ASS'Y

1.03603006N (x 2)
SCREW - M3X6
3.04503008N (x 1)
TAPPING SCREW - M3X8

U001	U002	U003	U004	U005	U006	U007	U008	U009	U010	U011	U012	U013	U014	U015	U016	U017	U018	U019	U020	U021
------	------	------	------	------	------	------	------	------	------	------	------	------	------	------	------	------	------	------	------	------

U012_S003
TRANSFER/SEPARATION UNIT:DRIVE:ASS'Y

12.07433808
(x2)
RADIAL BALL BEA
RING: DIA8X DIA16X
5



63.D1796350
TRANSFER/SEPAR
ATION UNIT:DRIVE
:ASS'Y

U001	U002	U003	U004	U005	U006	U007	U008	U009	U010	U011	U012	U013	U014	U015	U016	U017	U018	U019	U020	U021
------	------	------	------	------	------	------	------	------	------	------	------	------	------	------	------	------	------	------	------	------

U013.USED TONER

U013_S001
D1796501
TONER OUTLET SUB-UNIT:P
CU:ASSY



U013_S002
D1796528
TONER OUTLET SUB-UNIT:V
ERTICAL TRANSPORT:MAIN:
ASSY



U013_S003
D1796461
TONER OUTLET SUB-UNIT:C
OLLECTION BOTTLE:ASSY



U013_S004
D2706590
COLLECTION BOTTLE:ASSY

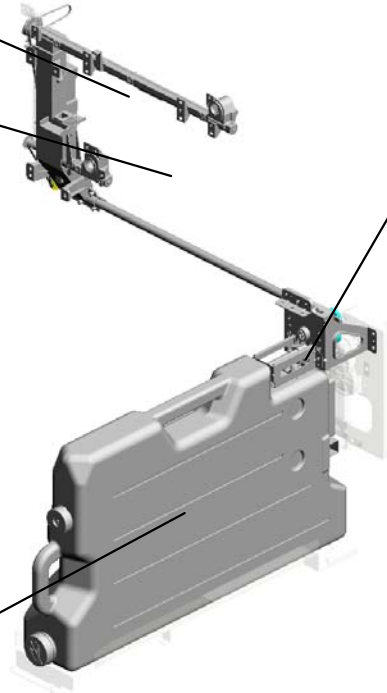

U001	U002	U003	U004	U005	U006	U007	U008	U009	U010	U011	U012	U013	U014	U015	U016	U017	U018	U019	U020	U021
------	------	------	------	------	------	------	------	------	------	------	------	------	------	------	------	------	------	------	------	------

U013 USED TONER

25.AW020198
(x3)
PHOTOINTERRUPTOR:
LG2A14NL1

21.AB030877
TIMING PULLEY:Z5
1

29.D0746574
COVER:CAM:VERTICAL
TRANSPORT

30.D0746575
SHAFT:CAM:VERTICAL
TRANSPORT

31.D0746579
SEAL:COVER:CAM:
VERTICAL TRANSPORT



10.07200040E
(x4)
RETAINING RING -
M4



2.04503008N
(x4)
TAPPING SCREW -
M3X8



6.04514008N
(x8)
TAPPING SCREW:
4X8



28.B1202063
BUSHING - 4MM



1.03603006N
SCREW - M3X6



26.AW140016
TEMPERATURE &
HUMIDITY SENSOR



13.11050723
CLAMPS:WES-050
7



27.AW500045
PUSH SWITCH



4.04513006N
(x12)
TAPPING SCREW -
3X6



24.AG071012
MAGNET CATCH:
ASSY



34.D0746663
TORQUE LIMITER
MECHANICAL CLU
TCH:GEAR:Z63



35.D0746664
GEAR:IDLER:Z49/Z
27



12.11050534
(x2)
CLAMP



36.D0746665
GEAR:JOINT:COLL
ECTION BOTTLE:Z
65



33.D0746659
SHAFT:JOINT:COL
LECTION BOTTLE:
ASSY



6.04514008N (x14)
TAPPING SCREW:4X8
7.04543008Q (x 1)
TAPPING SCREW:3X8

U013 USED TONER

55.D6831845 PULLEY:IDLER: DIA 14
 57.GA082010 BUSHING: DIA6: DIA 10:9
 51.D1796527 CAM: VERTICAL TRANSPORT: DIA15



49.D1796523 BRACKET: VERTICAL TRANSPORT

50.D1796525 BRACKET: IDLER

40.D1202829 TENSION SPRING: REGISTRATION: DRIVEN

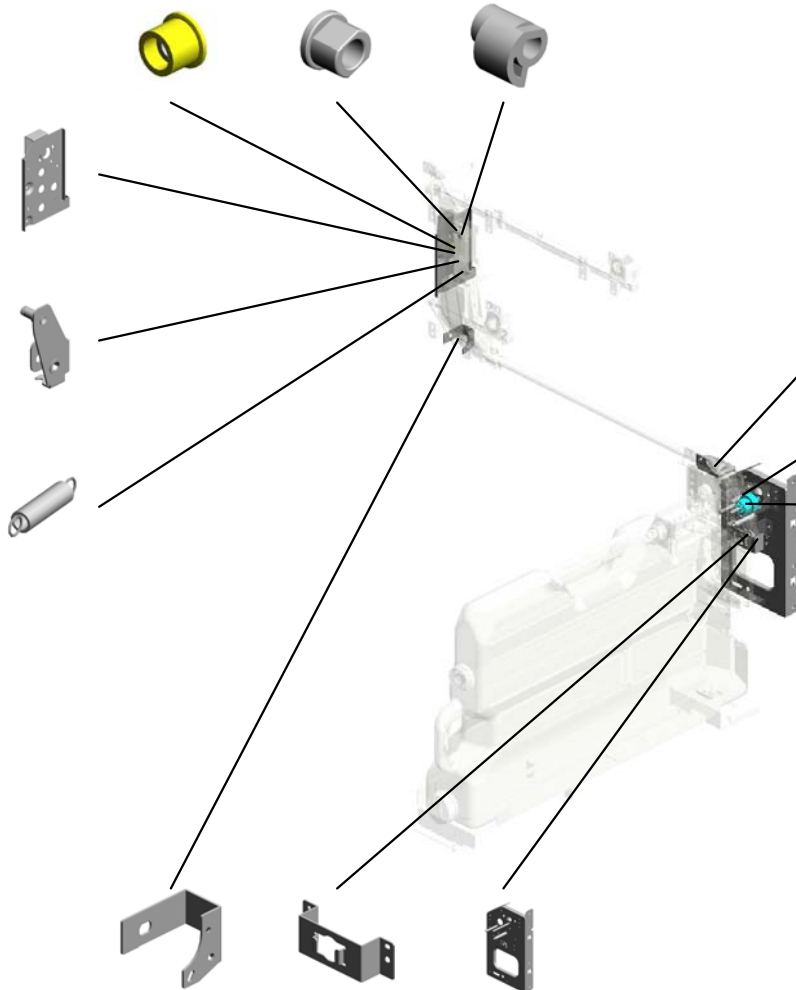

44.D1796472 COVER: TONER OUTLET SUB-UNIT: ASSEMBLY

46.D1796487 DC MOTOR: BRUSHLESS: 9.8W

37.D0746666 GEAR: IDLER: Z37/Z28

48.D1796521 BRACKET: TONER OUTLET SUB-UNIT: VERTICAL TRANSPORT: LOWER

38.D0746667 HOLDER: RADIAL BALL BEARING: JOINT

45.D1796483 BRACKET: DRIVE SUB-UNIT: COLLECTION BOTTLE

U001	U002	U003	U004	U005	U006	U007	U008	U009	U010	U011	U012	U013	U014	U015	U016	U017	U018	U019	U020	U021
------	------	------	------	------	------	------	------	------	------	------	------	------	------	------	------	------	------	------	------	------

U013_S001
TONER OUTLET SUB-UNIT:PCU:ASS'Y

22.AB033118
TORQUE LIMITER
MECHANICAL CLU
TCH:TONER RECY
CLING SUB-UNIT



47.D1796501
TONER OUTLET S
UB-UNIT:PCU:ASS'
Y

11.08050089
RETAINING RING -
M4



42.D1791324
SYNCHRONOUS B
ELT:40S3M222

16.AA043342
SYNCHRONOUS B
ELT:40S3M666

U001	U002	U003	U004	U005	U006	U007	U008	U009	U010	U011	U012	U013	U014	U015	U016	U017	U018	U019	U020	U021
------	------	------	------	------	------	------	------	------	------	------	------	------	------	------	------	------	------	------	------	------

U013_S002

TONER OUTLET SUB-UNIT:VERTICAL TRANSPORT:MAIN:ASS'Y

14.A8063281 19.AA061177
TIMING PULLEY - T TENSION SPRING:
14 S3M VIBRATING PLATE:
VERTICAL TRANS
PORT

52.D1796528
TONER OUTLET S
UB-UNIT:VERTICA
L TRANSPORT:MAI
N:ASS'Y

10.07200040E
RETAINING RING -
M4

17.AA043659
SYNCHRONOUS B
ELT:40S3M231

3.04503010N
(x7)
TAPPING SCREW -
M3X10

53.D1796552
TRANSPORT SCR
EW:TONER OUTLE
T SUB-UNIT:LOWE
R:ASSY

9.07200030E
RETAINING RING -
M3

23.AB033119
TIMING PULLEY:Z2
5:Z14

U001	U002	U003	U004	U005	U006	U007	U008	U009	U010	U011	U012	U013	U014	U015	U016	U017	U018	U019	U020	U021
------	------	------	------	------	------	------	------	------	------	------	------	------	------	------	------	------	------	------	------	------

U013_S003

TONER OUTLET SUB-UNIT:COLLECTION BOTTLE:ASS'Y

4.04513006N
(x4)
TAPPING SCREW -
3X6

8.06320140G
PARALLEL PIN

20.AB011540
GEAR:AGITATOR:
DRIVE

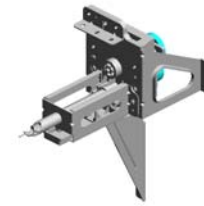

43.D1796461
TONER OUTLET S
UB-UNIT:COLLEC
TION BOTTLE:ASS'Y

18.AA061169
TENSION SPRING:
TONER CATCHPA
N:DISCHARGE US
ED TONER

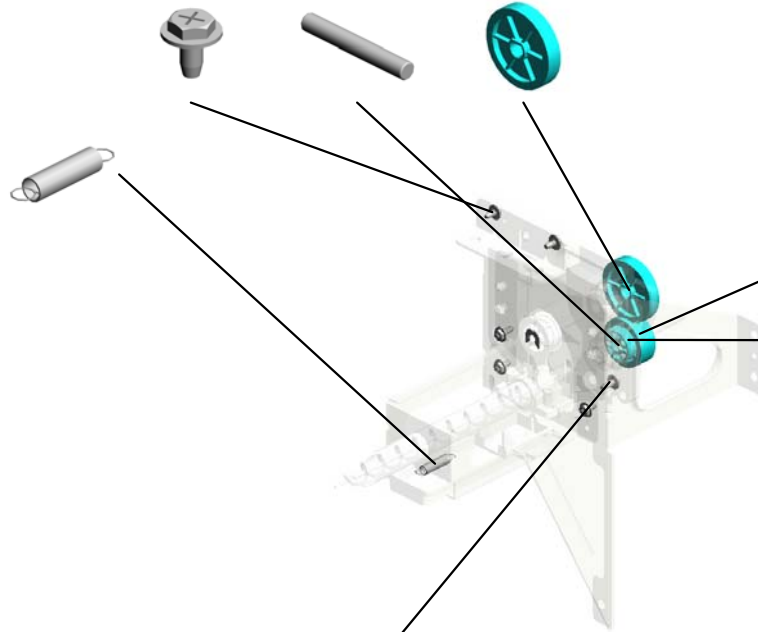

3.04503010N (x 7)
TAPPING SCREW - M3X10

11.08050089
(x3)
RETAINING RING -
M4

32.D0746643
GEAR:TRANSPOR
T SCREW:COLLEC
TION BOTTLE:SM
ALL:Z31

5.04513008N
(x2)
TAPPING SCREW -
M3X8

U001	U002	U003	U004	U005	U006	U007	U008	U009	U010	U011	U012	U013	U014	U015	U016	U017	U018	U019	U020	U021
------	------	------	------	------	------	------	------	------	------	------	------	------	------	------	------	------	------	------	------	------

U013_S004
COLLECTION BOTTLE:ASS'Y

11.08050089
RETAINING RING -
M4

39.D0746697
DECAL:COLLECTI
ON BOTTLE:GRIP:
FRONT

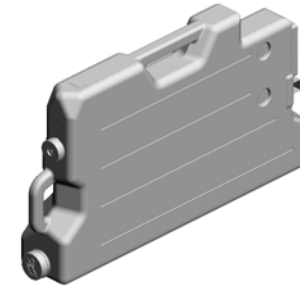

54.D2706590
COLLECTION BOT
TLE:ASS'Y

41.D1363692
(x2)
DECAL:COLLECTI
ON BOTTLE:GRIP:
UPPER



3.04503010N
(x4)
TAPPING SCREW -
M3X10



15.AA036015
CAP:COLLECTION
BOTTLE

56.G1787819
SEAL:CAP:COLLEC
TION BOTTLE



U014 SEPARATION/TRANSPORT

- 6.07200040E (x5) RETAINING RING - M4
- 10.AA082173 (x2) PLAIN SHAFT BEARING:6X10X6
- 11.AF022064 (x2) TRANSPORT ROLLER:DRIVEN
- 8.11050511 (x10) HARNESS CLAMP - LWS-03062C
- 9.AA040033 (x2) TRANSPORT BELT

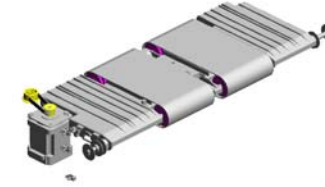

18.G1783870
TIMING PULLEY:T30



19.G1784636
TIMING BELT:S2M134_67



2.03603006N
(x2)
SCREW - M3X6



14.B1326655
STEPPER MOTOR:
PAPER FEED UNIT
:ASSY



7.07413706
(x2)
BALL BEARING - 6
X10X3



13.B1323861
PTB UNIT GUIDE PLATE



1.03603005N
(x3)
SCREW - M3X5



12.AW010147
PHOTO REFLECTIVE
ON SENSOR



15.D1793851
TRANSPORT ROLLER:DRIVE



4.04513006N
(x2)
TAPPING SCREW -
3X6



17.D2706080
(x2)
STAND:RISE:EACH
:SEPARATION/TRANSPORT



3.04503006N
(x2)
TAPPING SCREW -
M3X6



5.04513020N
(x4)
TAPPING SCREW:
3X20



16.D2583910
(x2)
FAN:MM60X15

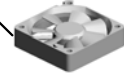

U015.FUSING

U015_S001
D2704017
(NA):FUSING UNIT:208V:ASSY



U015_S003
D2704018
(CHN/EU,AA,TWN,KOR):FUSING UNIT:220V:ASSY



U015_S004
D2704018
(CHN/EU,AA,TWN,KOR):FUSING UNIT:220V:ASSY

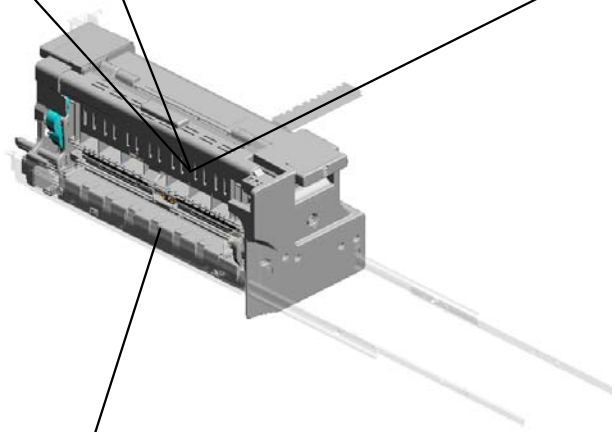

U015_S002
D2704311
WEB:CLEANING UNIT:ASSY



U001	U002	U003	U004	U005	U006	U007	U008	U009	U010	U011	U012	U013	U014	U015	U016	U017	U018	U019	U020	U021
------	------	------	------	------	------	------	------	------	------	------	------	------	------	------	------	------	------	------	------	------

U015_S001.(NA):FUSING UNIT:208V:ASS'Y

U015_S001_S005
AB014287
GEAR:IDLER:FUSING

U015_S001_S001
D1794271
COVER:FUSING UNIT:REAR:
ASSY

U015_S001_S006
BB013038
GEAR:HOT ROLLER:ASS'Y

U015_S001_S004
BB013028
GEAR:IDLER:35Z:ASS'Y

U015_S001_S003
D1794275
COVER:FUSING UNIT:UPPE
R:ASS'Y

U015_S001_S002
D1794273
COVER:FUSING UNIT:FRON
T:ASS'Y

U015_S001_S007
D2704290
DRIVE UNIT:WEB:CLEANING
:ASS'Y

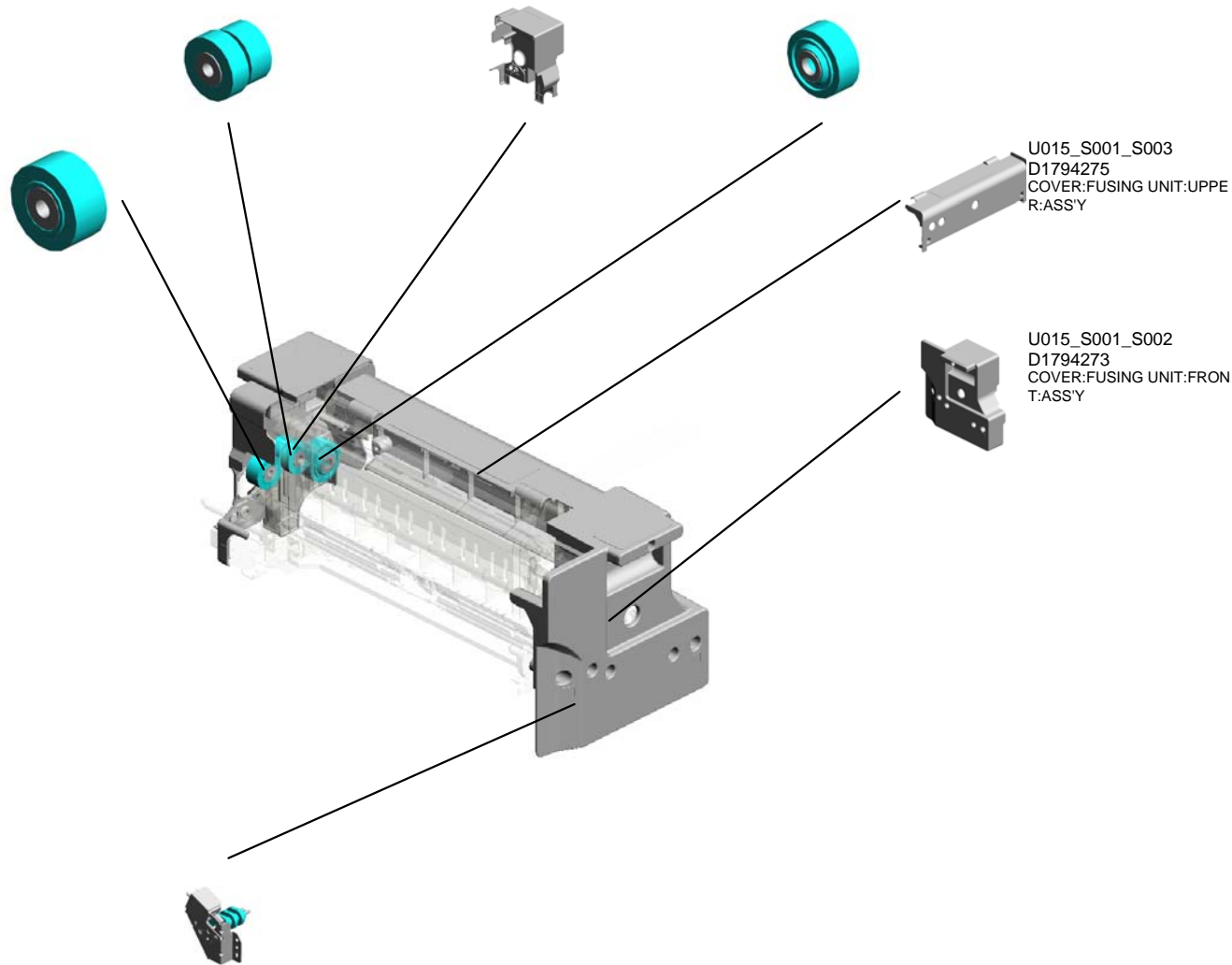

U001	U002	U003	U004	U005	U006	U007	U008	U009	U010	U011	U012	U013	U014	U015	U016	U017	U018	U019	U020	U021
------	------	------	------	------	------	------	------	------	------	------	------	------	------	------	------	------	------	------	------	------

U015_S002.WEB:CLEANING UNIT:ASS'Y

U015_S002_S001
D2704313
COVER:WEB:CLEANING FEL
T

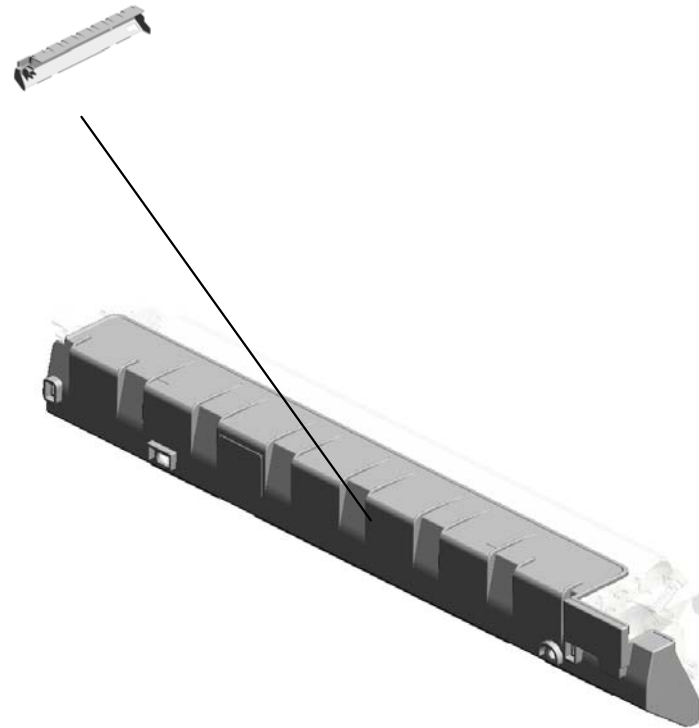

U001	U002	U003	U004	U005	U006	U007	U008	U009	U010	U011	U012	U013	U014	U015	U016	U017	U018	U019	U020	U021
------	------	------	------	------	------	------	------	------	------	------	------	------	------	------	------	------	------	------	------	------

U015_S003.(CHN/EU,AA,TWN,KOR):FUSING UNIT:220V:ASS'Y

U015_S003_S001
D1794271
COVER:FUSING UNIT:REAR:
ASS'Y

U015_S003_S006
BB013038
GEAR:HOT ROLLER:ASS'Y

U015_S003_S003
D1794275
COVER:FUSING UNIT:UPPE
R:ASS'Y

U015_S003_S004
BB013028
GEAR:IDLER:35Z:ASS'Y

U015_S003_S002
D1794273
COVER:FUSING UNIT:FRON
T:ASS'Y

U015_S003_S005
AB014287
GEAR:IDLER:FUSING

U015_S003_S007
D2704290
DRIVE UNIT:WEB:CLEANING
:ASS'Y

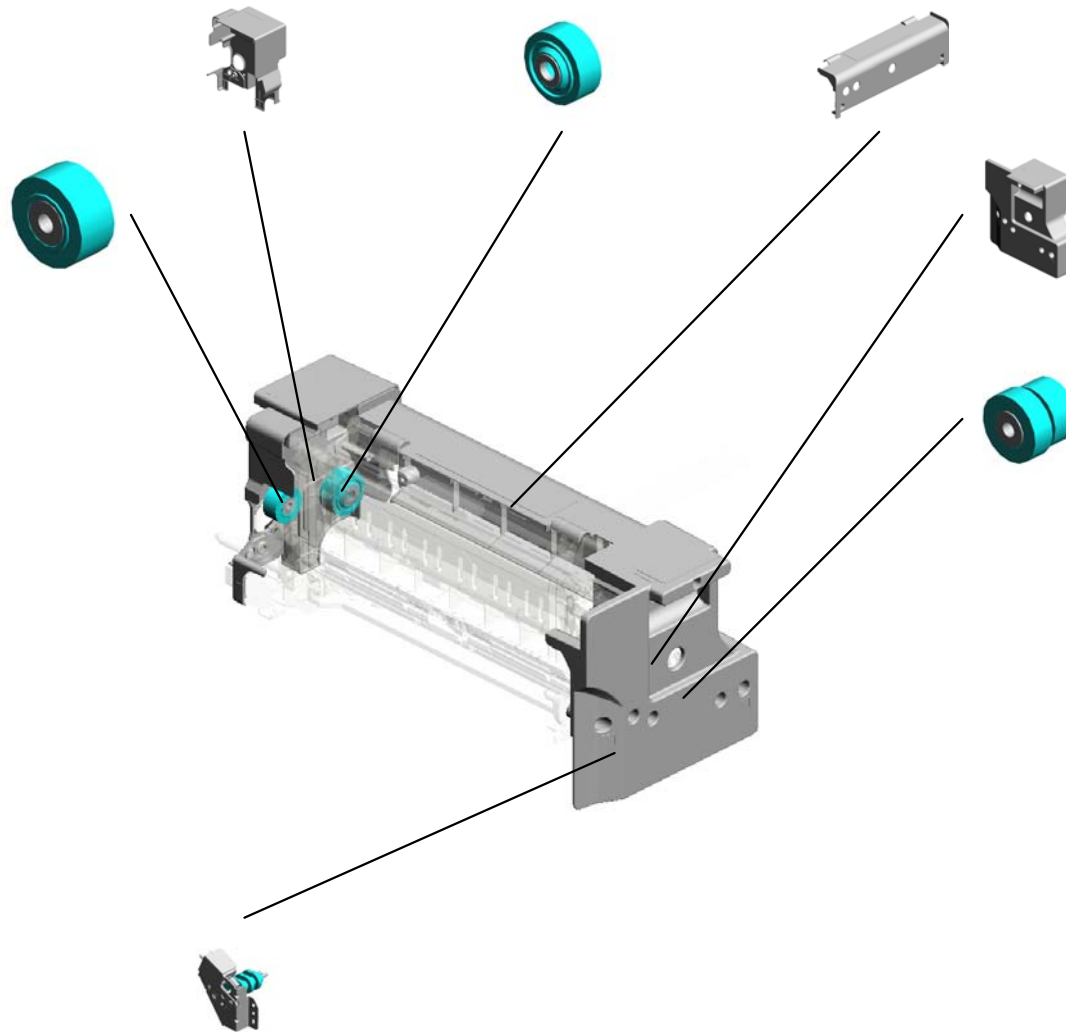

U001	U002	U003	U004	U005	U006	U007	U008	U009	U010	U011	U012	U013	U014	U015	U016	U017	U018	U019	U020	U021
------	------	------	------	------	------	------	------	------	------	------	------	------	------	------	------	------	------	------	------	------

U015_S004.(CHN/EU,AA,TWN,KOR):FUSING UNIT:220V:ASS'Y

U015_S004_S001
D1794271
COVER:FUSING UNIT:REAR:
ASS'Y

U015_S004_S006
BB013038
GEAR:HOT ROLLER:ASS'Y

U015_S004_S003
D1794275
COVER:FUSING UNIT:UPPE
R:ASS'Y

U015_S004_S004
BB013028
GEAR:IDLER:35Z:ASS'Y

U015_S004_S002
D1794273
COVER:FUSING UNIT:FRON
T:ASS'Y

U015_S004_S005
AB014287
GEAR:IDLER:FUSING

U015_S004_S007
D2704290
DRIVE UNIT:WEB:CLEANING
:ASS'Y

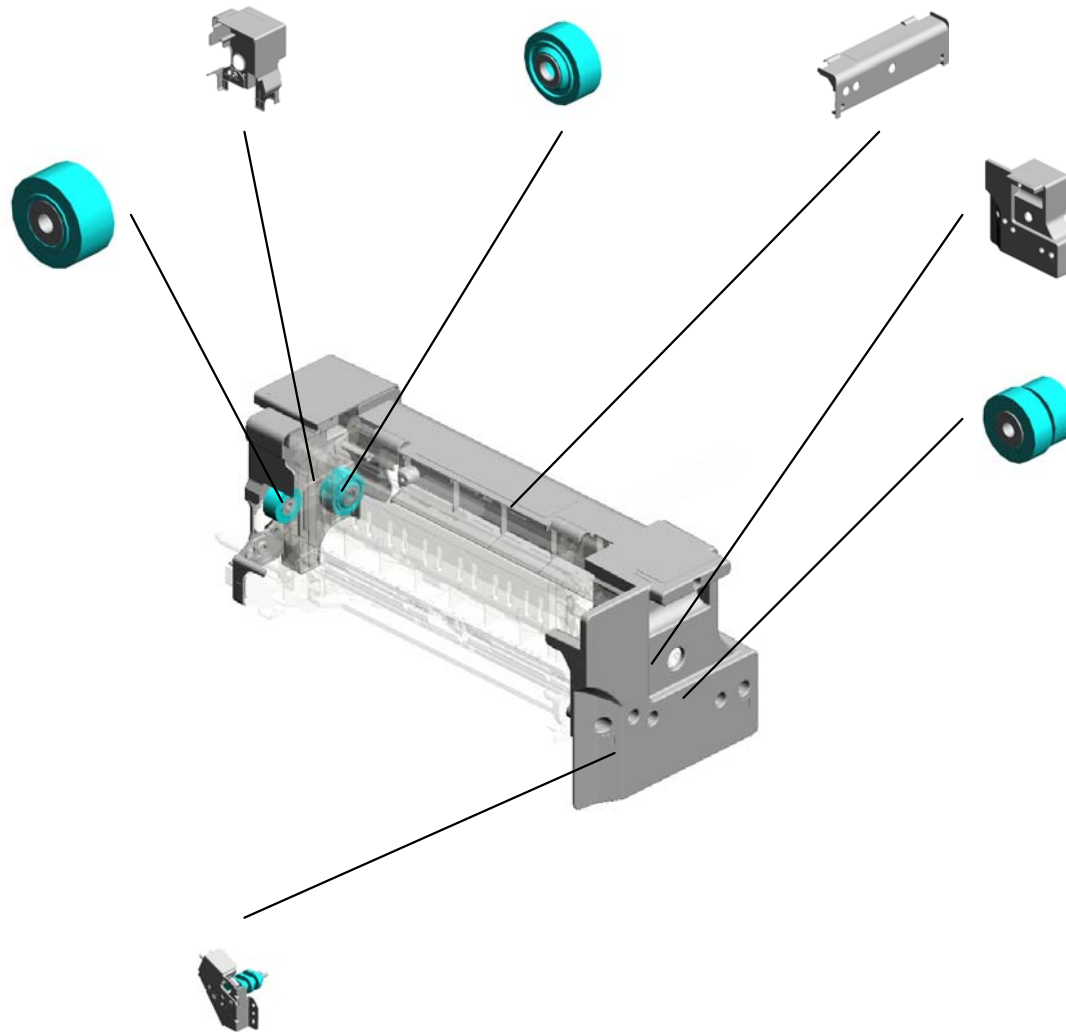

U001	U002	U003	U004	U005	U006	U007	U008	U009	U010	U011	U012	U013	U014	U015	U016	U017	U018	U019	U020	U021
------	------	------	------	------	------	------	------	------	------	------	------	------	------	------	------	------	------	------	------	------

U015 FUSING

35.AA063463
(x4)
COMPRESSION SP
RING:DRAWER

102.D0746497
(x2)
DECAL:POSITIONI
NG DISPLAY:TCRU

142.D1794352
BRACKET:DRAWER:
FUSING:UPPER:
MAIN

23.11050511
HARNES CLAMP -
LWS-0306ZC

8.04514008N
(x5)
TAPPING SCREW:
4X8



100.D0744351
(x4)
STEPPED SCREW:
DIA5.4DIA:3.5M
3

143.D1794353
BRACKET:DRAWER:
FUSING:LOWER:
MAIN

22.11050487
HARNES CLAMP

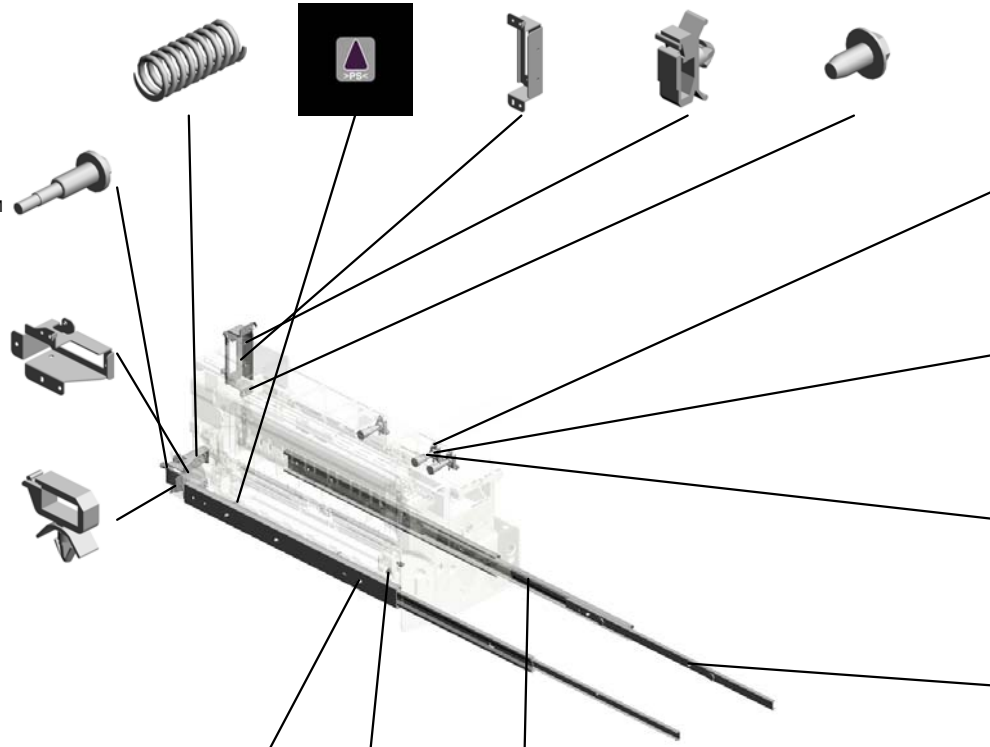

17.08046123
(x4)
HEXAGONAL BOLT
:W/WASHER:M3X8

23.11050511
(x2)
HARNES CLAMP -
LWS-0306ZC

74.B2342390
FLANGED HEXAG
ONAL HEAD BOLT:
M4X8

103.D1054365
(x3)
HOLDER:THERMO
PILE

61.AW100138
(x3)
THERMOPILE

2.03540060N
(x4)
SCREW-M4X6

3.03540080N
(x6)
SCREW:M4X8

74.B2342390
(x2)
FLANGED HEXAG
ONAL HEAD BOLT:
M4X8

39.AA070090
(x2)
SLIDE RAIL:FUSI
NG UNIT

U015_S001
(NA):FUSING UNIT:208V:ASS'Y

16.07330608 (x2) PLAIN SHAFT BEARING RING:DIA6X8
 4.03540120N (x2) SCREW M4X12
 6.03603010N (x2) SCREW:M3X10
 21.09543012N SCREW - M3X12
 7.04503008N (x2) TAPPING SCREW - M3X8

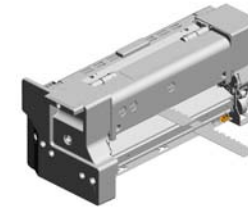

148.D2704017
(NA):FUSING UNIT:
208V:ASS'Y

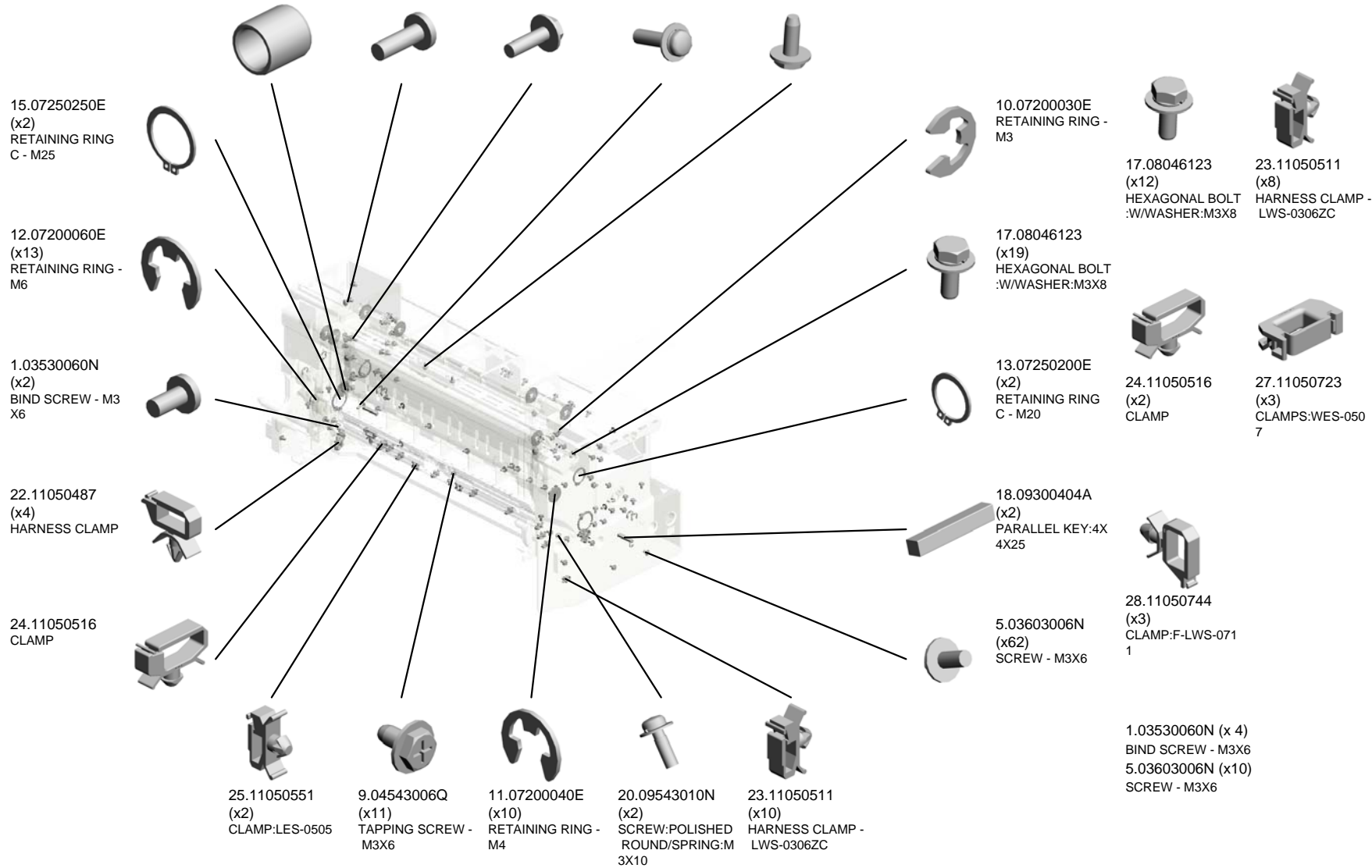

U015_S001
(NA):FUSING UNIT:208V:ASS'Y



148.D2704017
(NA):FUSING UNIT:
208V:ASS'Y

41.AA113037
TERMINAL:4P:187

43.AA143847
(x2)
STEPPED SCREW:
DIA5:3.5:M3

49.AE020220
PRESSURE ROLLE
R:DIA65

47.AE010130
HOT ROLLER:DIA5
4:ASS'Y

48.AE012044
HEAT ROLLER:DIA
40

40.AA082101
(x2)
BUSHING - 6X10X6

32.AA061116
(x2)
TENSION SPRING:
STRIPPER PLATE:
2N

50.AE030030
(x4)
BALL BEARING - 8
X19X6

38.AA064000
(x2)
COMPRESSION SP
RING:PRESSURE

51.AE030044
(x2)
BALL BEARING - 1
0X22X6

57.AE044075
(x5)
STRIPPER PAWLS

29.54472768
(x6)
STEPPED SCREW
- M3

26.11050692
CLAMP:LES-0503

53.AE030086
(x4)
RADIAL BALL BEA
RING:DIA25XDIA37
X7

27.11050723
(x2)
CLAMPS:WES-050
7

34.AA062352
(x2)
TENSION SPRING:
HEAT ROLLER

42.AA143520
(x11)
SHOULDER SCRE
W - M3

56.AE032034
(x2)
THERMAL INSULA
TING BUSHING:DIA
22

52.AE030049
(x2)
BALL BEARING -20
X32X7

33.AA061134
TENSION SPRING:
LEVER:PRESSURE

9.04543006Q (x 3)
TAPPING SCREW - M3X6
12.07200060E (x 2)
RETAINING RING - M6
14.07250220E (x 2)
RETAINING RING - M22

U015_S001
(NA):FUSING UNIT:208V:ASS'Y



148.D2704017
(NA):FUSING UNIT:
208V:ASS'Y

- 71.B1324197 TORSION SPRING: LEVER
- 87.D0744072 (x2) STEPPED SCREW: M5
- 86.D0744070 SUPPORTING PLATE: LEVER: PRESSURE
- 73.B1324268 (x5) HOLDER: ROLLER: PICK-OFF PAWL
- 72.B1324265 (x5) ROLLER: PICK-OFF PAWL

79.BB013037 GEAR: JOINT: PRESSURE: ASS'Y

76.BB013025 GEAR: PRESSURE ROLLER

85.D0744067 (x2) LEVER: CONTROL PLATE: PRESSURE

78.BB013036 GEAR: IDLER: 25Z: ASS'Y

70.B1324196 (x5) SPRING: PICK-OFF PAWL

59.AW010147 (x3) PHOTO REFLECTION SENSOR

65.AX440358 (NA): HEATER: PRESSURE ROLLER: 208V: 800W: INFRARED

81.D0144247 (x4) HOUSING - TEMPERATURE SENSOR

84.D0744064 COVER: THERMOSTAT: PRESSURE

60.AW020198 (x3) PHOTO INTERRUPTOR: LG2A14NL1

62.AW110052 (x2) THERMOSTAT: 211C

67.AX450066 (NA): HEATER: HEAT ROLLER: 205V: 997WX3: INFRARED

69.B1324167 GRIP: OIL APPLICATION UNIT: FIBER

83.D0744063 HOUSING: THERMOSTAT: ASS'Y

63.AW110122 THERMOSTAT: 225C: 250V/17A

U015_S001
(NA):FUSING UNIT:208V:ASS'Y

- 97.D0744227 (x2) BOLT:M5:ROUND POINT
- 91.D0744105 FEELER:CAM:PRESSURE:REAR
- 111.D1794072 BRACKET:FUSING ENTRANCE GUIDE PLATE:REAR
- 113.D1794095 CLAMP:HARNESS:PRESSURE
- 95.D0744182 ELECTRODE PLATE:THERMOSTAT:HEAT ROLLER



148.D2704017
(NA):FUSING UNIT:208V:ASS'Y

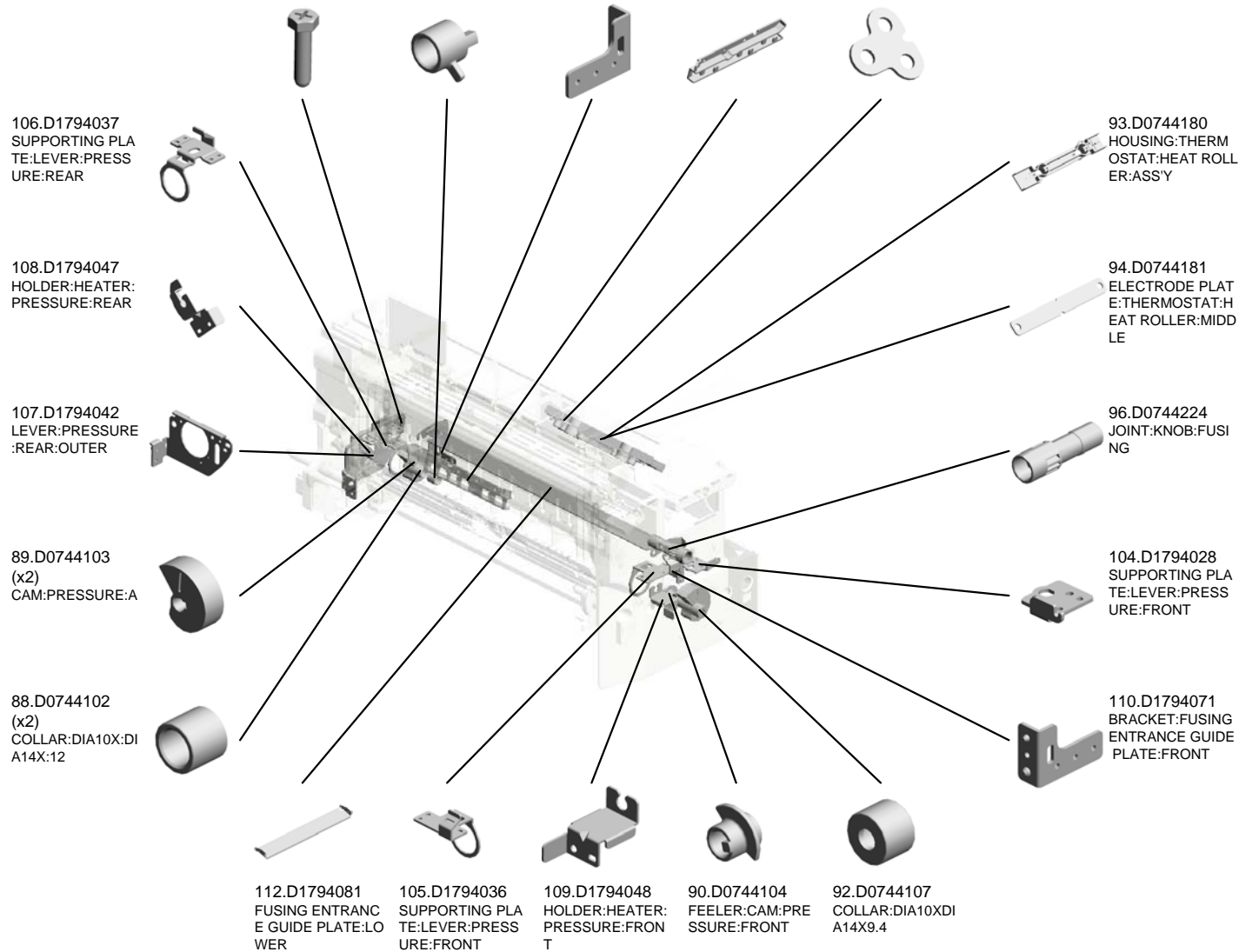

U015_S001
(NA):FUSING UNIT:208V:ASS'Y

- 127.D1794224 LEVER:PAPER EXIT UNIT:REAR
- 123.D1794213 BRACKET:DRAWER:UPPER
- 3121.D1794182 DISCHARGE BRUSH:HEAT ROLLER
- 118.D1794147 SUPPORTING PLATE:SIDE PLATE:FUSING:REAR
- 130.D1794232 SHAFT:FUSING/PAPER EXIT UNIT



148.D2704017
(NA):FUSING UNIT:208V:ASS'Y

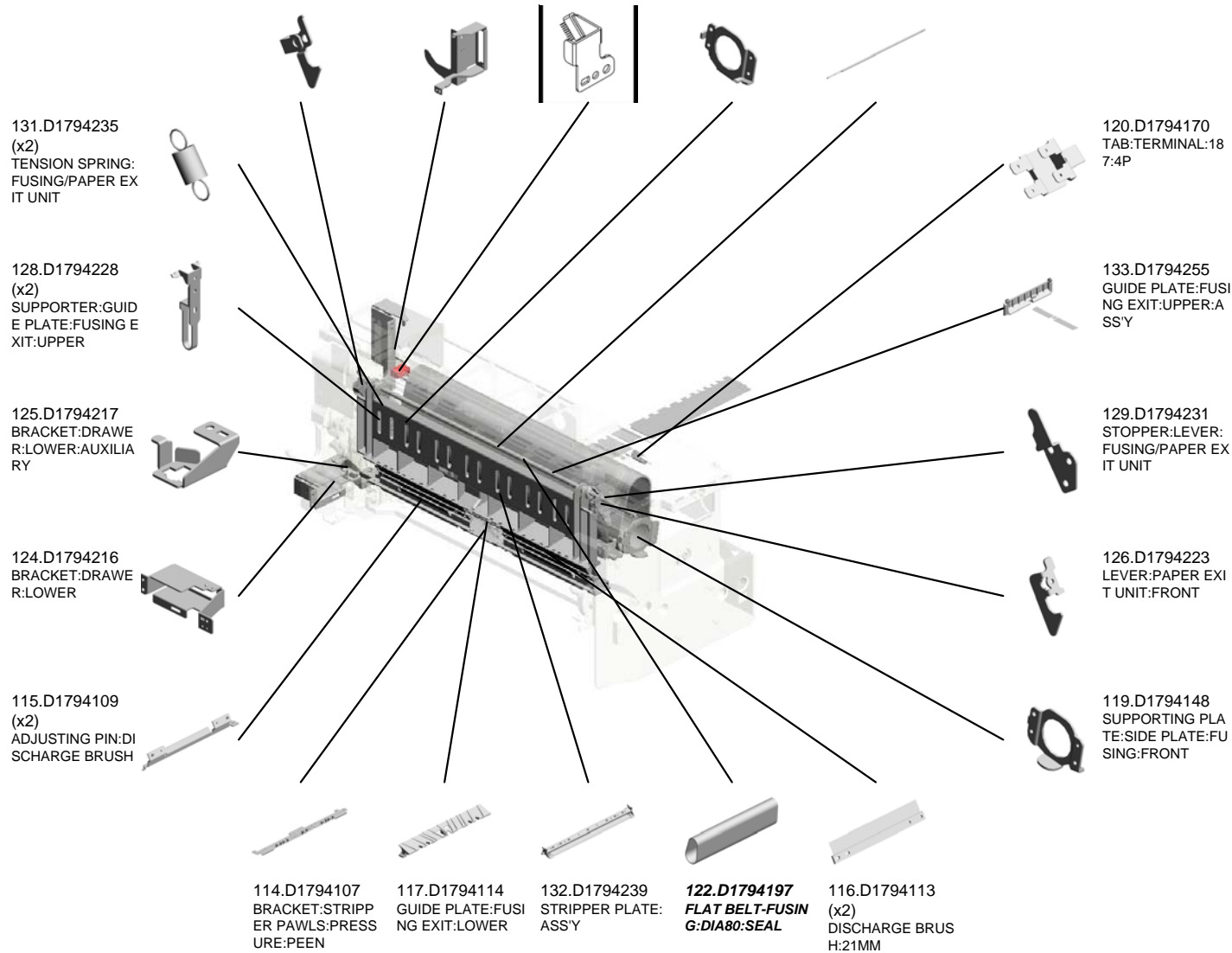

U001	U002	U003	U004	U005	U006	U007	U008	U009	U010	U011	U012	U013	U014	U015	U016	U017	U018	U019	U020	U021
------	------	------	------	------	------	------	------	------	------	------	------	------	------	------	------	------	------	------	------	------

U015_S001
 (NA):FUSING UNIT:208V:ASS'Y



148.D2704017
 (NA):FUSING UNIT:
 208V:ASS'Y

152.D2704185 (x2) RING:GUIDE:HEAT ROLLER:DIA39.2
 154.D2704237 TORSION SPRING:FUSING/PAPER EXIT UNIT:REAR
 144.D1795381 TEMPERATURE SENSOR:FUSING UNIT:UPPER:19PIN

150.D2704180 HOLDER:HEATER:HEAT ROLLER:REAR

147.D2704009 (x4) HOLDER:M5

146.D1944106 JOINT:CAM:PRESSURE

140.D1794283 GRIP:COVER:FUSING/PAPER EXIT UNIT:ASS'Y

153.D2704236 TORSION SPRING:FUSING/PAPER EXIT UNIT:FRONT

151.D2704181 HOLDER:HEATER:HEAT ROLLER:FRONT

139.D1794279 COVER:FUSING/PAPER EXIT UNIT:ASS'Y

145.D1944101 SHAFT:CAM:PRESSURE

160.D2705385 TEMPERATURE SENSOR:FUSING UNIT:LOWER:17PIN

U015_S001_S001
COVER:FUSING UNIT:REAR:ASS'Y

138.D1794278
DECAL:FUSING UN
IT:TCRU

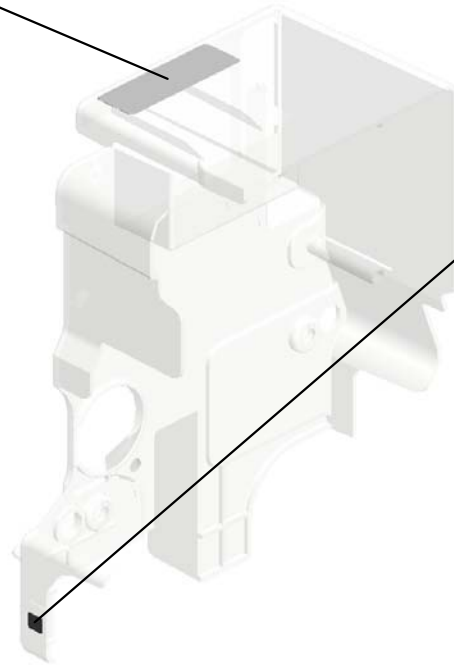
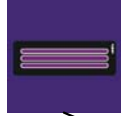

102.D0746497
DECAL:POSITIONI
NG DISPLAY:TCRU

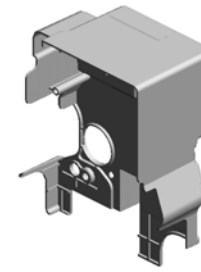

134.D1794271
COVER:FUSING U
NIT:REAR:ASS'Y

U001	U002	U003	U004	U005	U006	U007	U008	U009	U010	U011	U012	U013	U014	U015	U016	U017	U018	U019	U020	U021
------	------	------	------	------	------	------	------	------	------	------	------	------	------	------	------	------	------	------	------	------

U015_S001_S002
COVER:FUSING UNIT:FRONT:ASS'Y

99.D0744336
DECAL:WARNING (REMOVAL AND INSTALLATION);FUSING

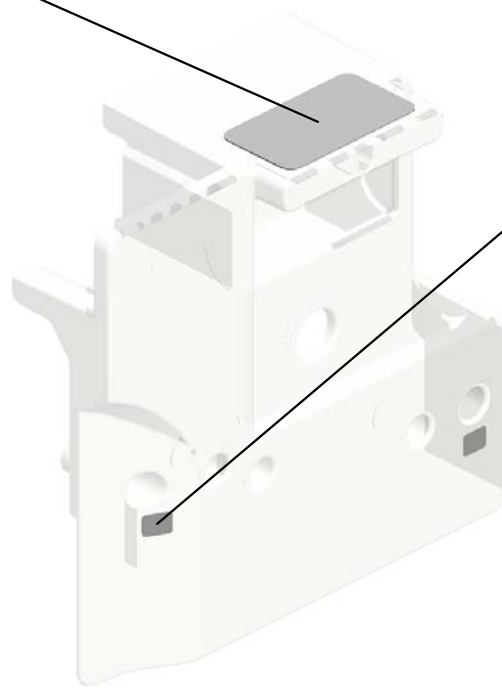

82.D0743829
(x2)
DECAL:POSITIONING DISPLAY:TCRU

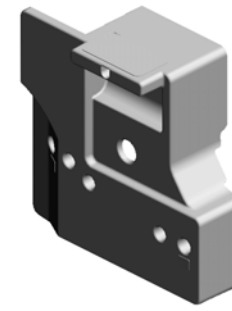

135.D1794273
COVER:FUSING UNIT:FRONT:ASSY

U001	U002	U003	U004	U005	U006	U007	U008	U009	U010	U011	U012	U013	U014	U015	U016	U017	U018	U019	U020	U021
------	------	------	------	------	------	------	------	------	------	------	------	------	------	------	------	------	------	------	------	------

U015_S001_S003
COVER:FUSING UNIT:UPPER:ASS'Y

137.D1794277
DECAL:H-TEMP W
ARNING:FUSING

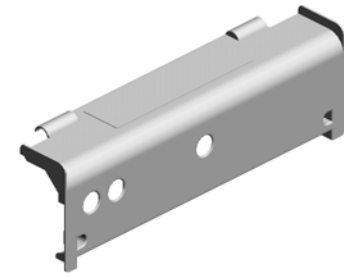
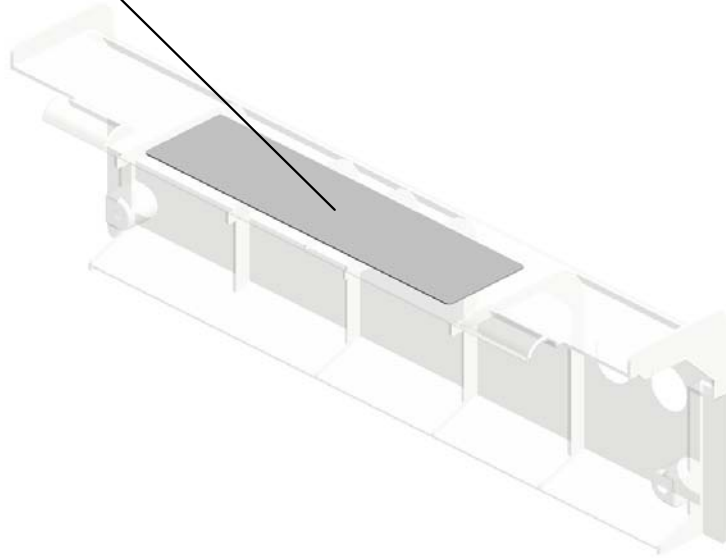

136.D1794275
COVER:FUSING U
NIT:UPPER:ASSY

U001	U002	U003	U004	U005	U006	U007	U008	U009	U010	U011	U012	U013	U014	U015	U016	U017	U018	U019	U020	U021
------	------	------	------	------	------	------	------	------	------	------	------	------	------	------	------	------	------	------	------	------

U015_S001_S004
GEAR:IDLER:35Z:ASS'Y

50.AE030030
(x2)
BALL BEARING - 8
X19X6

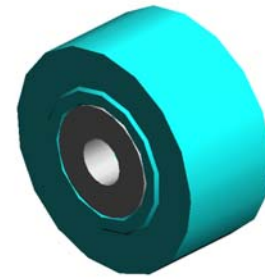
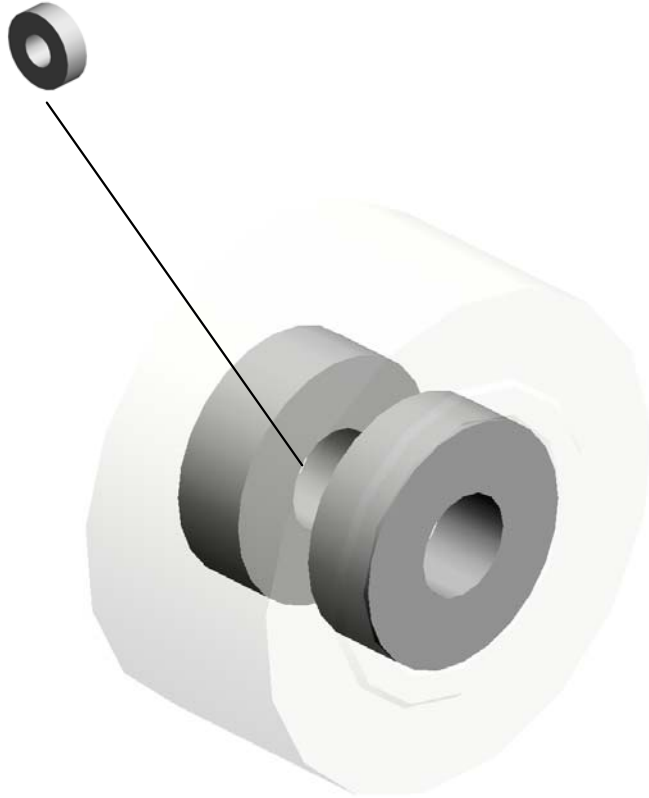

77.BB013028
GEAR:IDLER:35Z:A
SS'Y

U001	U002	U003	U004	U005	U006	U007	U008	U009	U010	U011	U012	U013	U014	U015	U016	U017	U018	U019	U020	U021
------	------	------	------	------	------	------	------	------	------	------	------	------	------	------	------	------	------	------	------	------

U015_S001_S005
GEAR:IDLER:FUSING

50.AE030030
(x2)
BALL BEARING - 8
X19X6

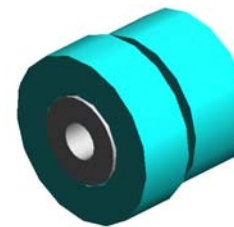
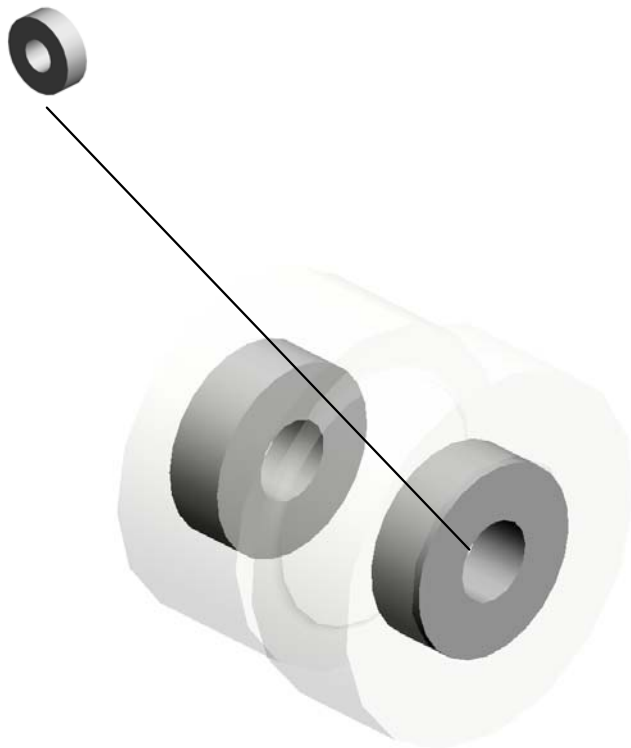

46.AB014287
GEAR:IDLER:FUSI
NG

U001	U002	U003	U004	U005	U006	U007	U008	U009	U010	U011	U012	U013	U014	U015	U016	U017	U018	U019	U020	U021
------	------	------	------	------	------	------	------	------	------	------	------	------	------	------	------	------	------	------	------	------

U015_S001_S006
GEAR:HOT ROLLER:ASS'Y

50.AE030030
BALL BEARING - 8
X19X6

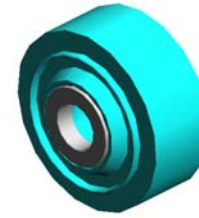

80.BB013038
GEAR:HOT ROLLE
R:ASS'Y

U001	U002	U003	U004	U005	U006	U007	U008	U009	U010	U011	U012	U013	U014	U015	U016	U017	U018	U019	U020	U021
------	------	------	------	------	------	------	------	------	------	------	------	------	------	------	------	------	------	------	------	------

U015_S001_S007
 DRIVE UNIT:WEB:CLEANING:ASS'Y

10.07200030E (x2) RETAINING RING - M3
 45.AB014229 (x4) COUPLEDGEAR - 17Z/32Z
 25.11050551 (x2) CLAMP:LES-0505



155.D2704290
 DRIVE UNIT:WEB:
 CLEANING:ASS'Y

55.AE031037
 (x4)
 BUSHING - M4

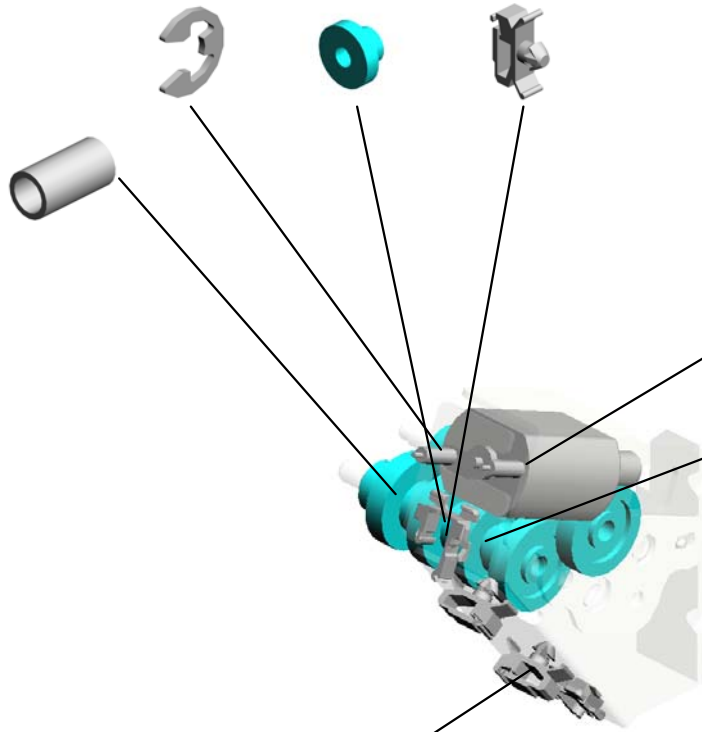

64.AX040300
 DC MOTOR:CLEAN
 ER:ASS'Y

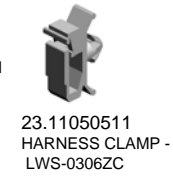

23.11050511
 HARNESS CLAMP -
 LWS-0306ZC

31.A2944171
 (x4)
 COUPLED GEAR -
 17Z/32Z



23.11050511
 (x2)
 HARNESS CLAMP -
 LWS-0306ZC

U001	U002	U003	U004	U005	U006	U007	U008	U009	U010	U011	U012	U013	U014	U015	U016	U017	U018	U019	U020	U021
------	------	------	------	------	------	------	------	------	------	------	------	------	------	------	------	------	------	------	------	------

U015_S002
WEB:CLEANING UNIT:ASS'Y

36.AA063465
(x2)
COMPRESSION SP
RING:CLEANING F
ELT:27N

98.D0744302
PLAIN SHAFT BEA
RING:ROLLER:REA
R

58.AE045065
WEB:SUB-ASS'Y

159.D2704343
ROLLER:PLATE

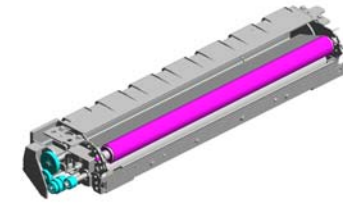

156.D2704311
WEB:CLEANING U
NIT:ASSY

5.03603006N
(x9)
SCREW - M3X6

141.D1794337
(x2)
RING:WEB:CLEANI
NG

54.AE031032
(x4)
BUSHING - 6X9X6.
5

42.AA143520
SHOULDER SCRE
W - M3

19.09543006N
SCREW - M3X6

37.AA063851
PRESSURE SPRIN
G

31.A2944171
COUPLED GEAR -
17Z/32Z

44.AB010219
(x2)
GEAR:STOPPER:O
IL SUPPLY ROLLE
R

161.M0774200
MECHANICAL ROL
LER CLUTCH:ROLL
ER

158.D2704338
FEELER:CLEANIN
G

75.B2344244
GEAR - 50Z

30.A2944156
GEAR - 23Z

10.07200030E (x 1)
RETAINING RING - M3

U015_S002_S001
COVER:WEB:CLEANING FELT

101.D0744380
DECAL:H-TEMP W
ARNING:FUSING:
WEB

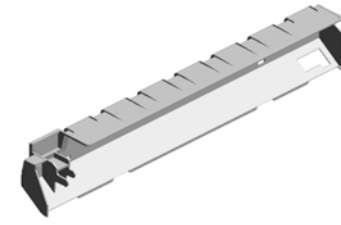
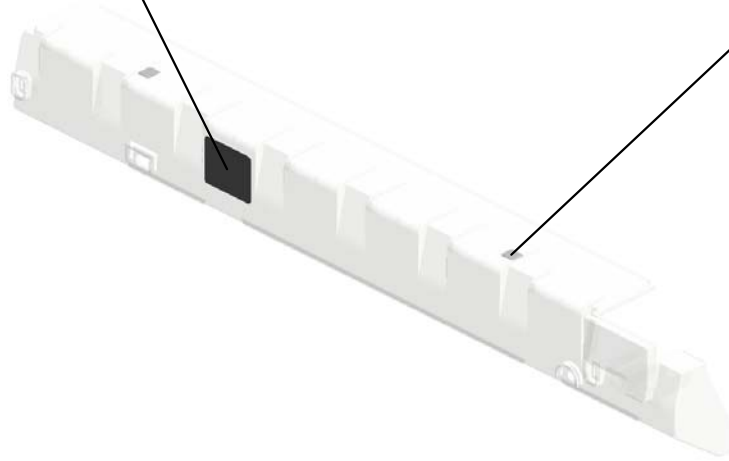

157.D2704313
COVER:WEB:CLEA
NING FELT



102.D0746497
(x2)
DECAL:POSITIONI
NG DISPLAY:TCRU

U015_S003
 (CHN/EU,AA,TWN,KOR):FUSING UNIT:220V:ASS'Y

16.07330608 (x2) PLAIN SHAFT BEARING: DIA6X8
 4.03540120N (x2) SCREW M4X12
 6.03603010N (x2) SCREW:M3X10
 21.09543012N SCREW - M3X12
 7.04503008N (x2) TAPPING SCREW - M3X8



149.D2704018
 (CHN/EU,AA,TWN,KOR):FUSING UNIT:220V:ASS'Y

15.07250250E (x2) RETAINING RING C - M25

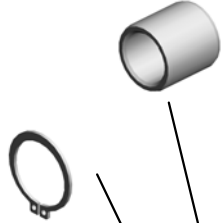

12.07200060E (x11) RETAINING RING - M6



1.03530060N (x2) BIND SCREW - M3 X6



24.11050516 CLAMP



25.11050551 (x2) CLAMP:LES-0505



9.04543006Q (x11) TAPPING SCREW - M3X6



11.07200040E (x10) RETAINING RING - M4



20.09543010N (x2) SCREW:POLISHED ROUND/SPRING:M 3X10



23.11050511 (x10) HARNESS CLAMP - LWS-0306ZC



26.11050692 CLAMP:LES-0503



10.07200030E RETAINING RING - M3



17.08046123 (x19) HEXAGONAL BOLT :W/WASHER:M3X8



13.07250200E (x2) RETAINING RING C - M20

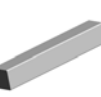

18.09300404A (x2) PARALLEL KEY:4X 4X25



5.03603006N (x49) SCREW - M3X6



17.08046123 (x12) HEXAGONAL BOLT :W/WASHER:M3X8



23.11050511 (x8) HARNESS CLAMP - LWS-0306ZC



27.11050723 (x3) CLAMPS:WES-0507



22.11050487 (x4) HARNESS CLAMP



24.11050516 (x2) CLAMP



28.11050744 (x3) CLAMP:F-LWS-071

1.03530060N (x 4) BIND SCREW - M3X6
 5.03603006N (x23) SCREW - M3X6

U015_S003
(CHN/EU,AA,TWN,KOR):FUSING UNIT:220V:ASS'Y

40.AA082101
(x2)
BUSHING - 6X10X6

41.AA113037
TERMINAL:4P:187

43.AA143847
(x2)
STEPPED SCREW:
DIA5:3.5:M3

56.AE032034
(x2)
THERMAL INSULA
TING BUSHING:DIA
22

34.AA062352
(x2)
TENSION SPRING:
HEAT ROLLER



149.D2704018
(CHN/EU,AA,TWN,
KOR):FUSING UNIT
:220V:ASS'Y

32.AA061116
(x2)
TENSION SPRING:
STRIPPER PLATE:
2N

50.AE030030
(x4)
BALL BEARING - 8
X19X6

38.AA064000
(x2)
COMPRESSION SP
RING:PRESSURE

53.AE030086
(x4)
RADIAL BALL BEA
RING:DIA25XDIA37
X7

51.AE030044
(x2)
BALL BEARING - 1
0X22X6

59.AW010147
(x3)
PHOTO REFLECTI
ON SENSOR

49.AE020220
PRESSURE ROLLE
R:DIA65

47.AE010130
HOT ROLLER:DIA5
4:ASS'Y

57.AE044075
(x5)
STRIPPER PAWLS

27.11050723
(x2)
CLAMPS:WES-050
7

48.AE012044
HEAT ROLLER:DIA
40

42.AA143520
(x11)
SHOULDER SCRE
W - M3

52.AE030049
(x2)
BALL BEARING -20
X32X7

29.54472768
(x6)
STEPPED SCREW
- M3

33.AA061134
TENSION SPRING:
LEVER:PRESSURE

9.04543006Q (x 3)
TAPPING SCREW - M3X6
12.07200060E (x 4)
RETAINING RING - M6
14.07250220E (x 2)
RETAINING RING - M22

U015_S003
(CHN/EU,AA,TWN,KOR):FUSING UNIT:220V:ASS'Y

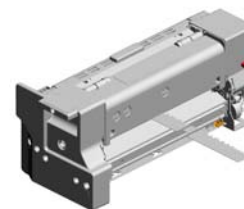

149.D2704018
(CHN/EU,AA,TWN,
KOR):FUSING UNIT
:220V:ASS'Y

71.B1324197 TORSION SPRING: LEVER
87.D0744072 (x2) STEPPED SCREW: M5
86.D0744070 SUPPORTING PLATE: LEVER: PRESSURE
73.B1324268 (x5) HOLDER: ROLLER: PICK-OFF PAWL
72.B1324265 (x5) ROLLER: PICK-OFF PAWL

79.BB013037 GEAR: JOINT: PRESSURE: ASS'Y

76.BB013025 GEAR: PRESSURE ROLLER

85.D0744067 (x2) LEVER: CONTROL PLATE: PRESSURE

78.BB013036 GEAR: IDLER: 25Z: ASS'Y

88.D0744102 (x2) COLLAR: DIA10X: DIA14X: 12

70.B1324196 (x5) SPRING: PICK-OFF PAWL

66.AX440359 (CHN/EU,AA,TWN,KOR): HEATER: PRESSURE ROLLER: 220V: 800W: INFRARED

81.D0144247 (x4) HOUSING - TEMPERATURE SENSOR

84.D0744064 COVER: THERMOSTAT: PRESSURE

60.AW020198 (x3) PHOTO INTERRUPTOR: LG2A14NL1

62.AW110052 (x2) THERMOSTAT: 211C

68.AX450067 (CHN/EU,AA,TWN,KOR): HEATER: HEAT ROLLER: 227V: 1070WX3: INFRARED

69.B1324167 GRIP: OIL APPLICATION UNIT: FIBER

83.D0744063 HOUSING: THERMOSTAT: ASS'Y

63.AW110122 THERMOSTAT: 225C: 250V/17A

U001	U002	U003	U004	U005	U006	U007	U008	U009	U010	U011	U012	U013	U014	U015	U016	U017	U018	U019	U020	U021
------	------	------	------	------	------	------	------	------	------	------	------	------	------	------	------	------	------	------	------	------

U015_S003
 (CHN/EU,AA,TWN,KOR):FUSING UNIT:220V:ASS'Y

- 97.D0744227 (x2) BOLT:M5:ROUND POINT
- 91.D0744105 FEELER:CAM:PRESSURE:REAR
- 111.D1794072 BRACKET:FUSING ENTRANCE GUIDE PLATE:REAR
- 113.D1794095 CLAMP:HARNESS:PRESSURE
- 95.D0744182 ELECTRODE PLATE:THERMOSTAT:HEAT ROLLER



149.D2704018
 (CHN/EU,AA,TWN,KOR):FUSING UNIT:220V:ASS'Y

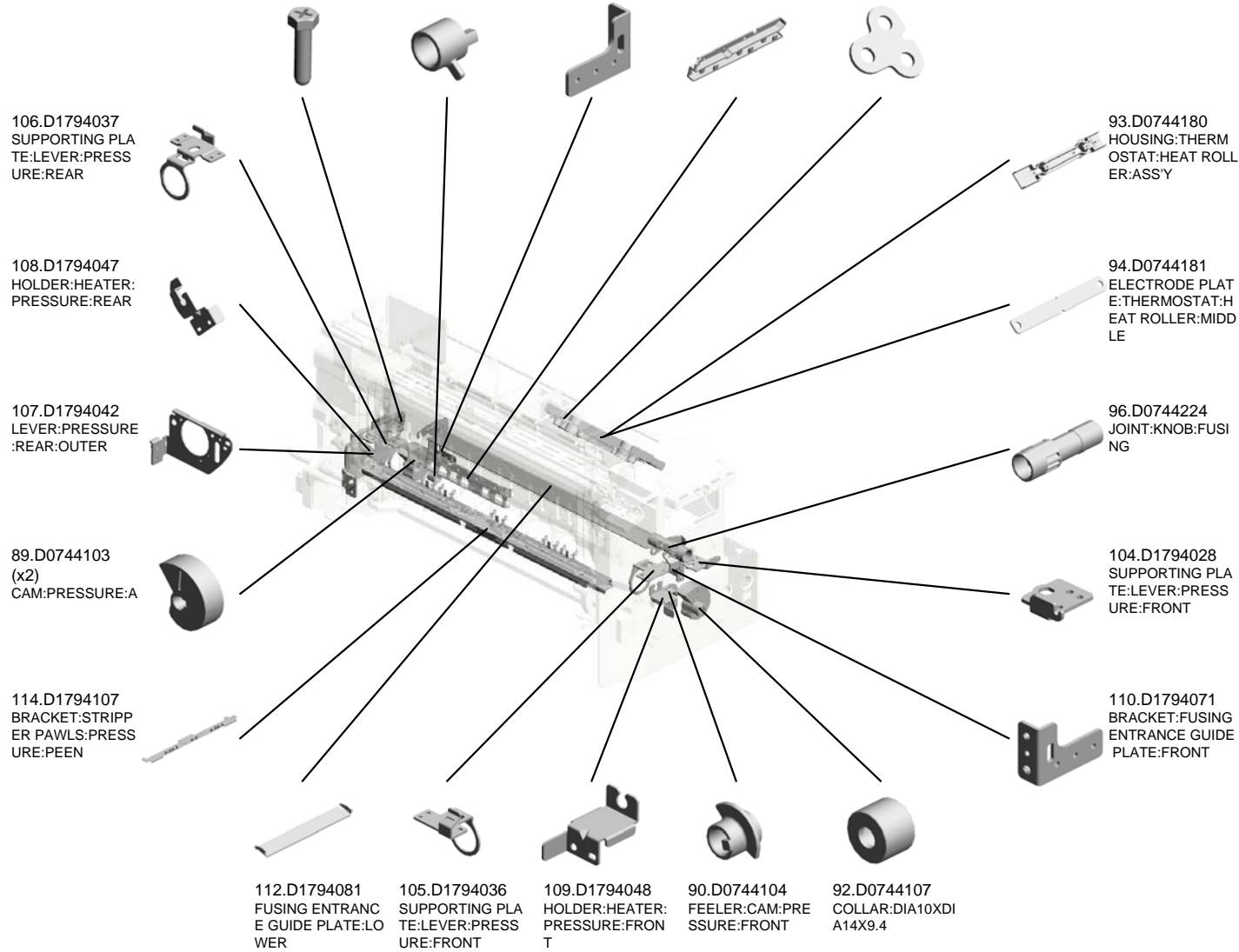

U015_S003
(CHN/EU,AA,TWN,KOR):FUSING UNIT:220V:ASS'Y

- 127.D1794224 LEVER:PAPER EXIT UNIT:REAR
- 123.D1794213 BRACKET:DRAWER:UPPER
- 121.D1794182 DISCHARGE BRUSH:HEAT ROLLER
- 118.D1794147 SUPPORTING PLATE:SIDE PLATE:FUSING:REAR
- 139.D1794279 COVER:FUSING/PAPER EXIT UNIT:ASS'Y

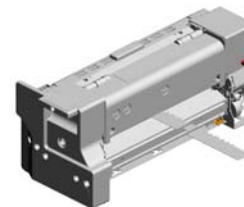

149.D2704018
(CHN/EU,AA,TWN,KOR):FUSING UNIT:220V:ASS'Y

131.D1794235
(x2)
TENSION SPRING:
FUSING/PAPER EXIT UNIT

128.D1794228
(x2)
SUPPORTER:GUIDE PLATE:FUSING EXIT:UPPER

125.D1794217
BRACKET:DRAWER:LOWER:AUXILIARY

124.D1794216
BRACKET:DRAWER:LOWER

115.D1794109
(x2)
ADJUSTING PIN:DISCHARGE BRUSH

117.D1794114
GUIDE PLATE:FUSING EXIT:LOWER

130.D1794232
SHAFT:FUSING/PAPER EXIT UNIT

132.D1794239
STRIPPER PLATE:ASS'Y

122.D1794197
FLAT BELT-FUSING:G:DIABO:SEAL

116.D1794113
(x2)
DISCHARGE BRUSH:H:21MM

120.D1794170
TAB:TERMINAL:187:4P

133.D1794255
GUIDE PLATE:FUSING EXIT:UPPER:ASS'Y

129.D1794231
STOPPER:LEVER:FUSING/PAPER EXIT UNIT

126.D1794223
LEVER:PAPER EXIT UNIT:FRONT

119.D1794148
SUPPORTING PLATE:SIDE PLATE:FUSING:FRONT

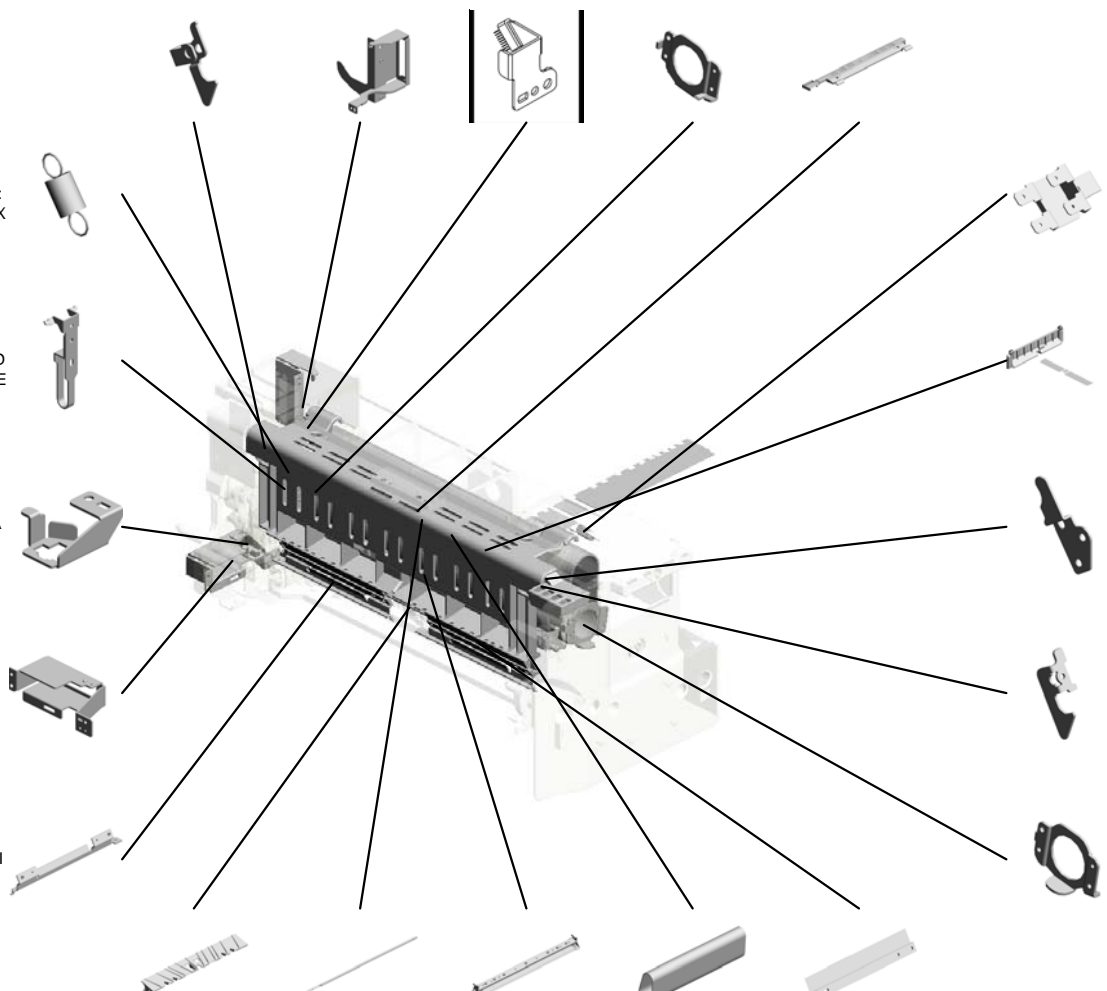

U015_S003
 (CHN/EU,AA,TWN,KOR):FUSING UNIT:220V:ASS'Y

150.D2704180 HOLDER:HEATER:
HEAT ROLLER:REAR
 152.D2704185 (x2)
RING:GUIDE:HEAT
ROLLER:DIA39.2
 154.D2704237 TORSION SPRING:
FUSING/PAPER EX
IT UNIT:REAR
 144.D1795381 TEMPERATURE SE
NSOR:FUSING UNI
T:UPPER:19PIN



149.D2704018
 (CHN/EU,AA,TWN,
 KOR):FUSING UNIT
 :220V:ASS'Y

147.D2704009
 (x4)
 HOLDER:M5

146.D1944106
 JOINT:CAM:PRESS
 URE

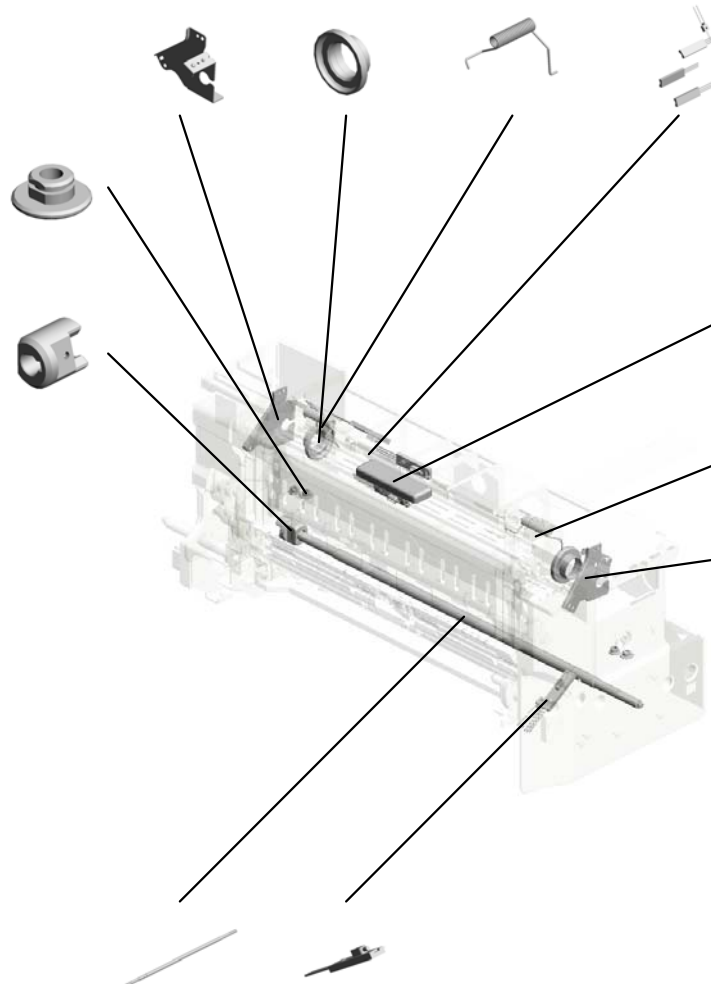

140.D1794283
 GRIP:COVER:FUSI
 NG/PAPER EXIT U
 NIT:ASS'Y

153.D2704236
 TORSION SPRING:
 FUSING/PAPER EX
 IT UNIT:FRONT

151.D2704181
 HOLDER:HEATER:
 HEAT ROLLER:FR
 ONT

145.D1944101
 SHAFT:CAM:PRES
 SURE

160.D2705385
 TEMPERATURE SE
 NSOR:FUSING UNI
 T:LOWER:17PIN

U001	U002	U003	U004	U005	U006	U007	U008	U009	U010	U011	U012	U013	U014	U015	U016	U017	U018	U019	U020	U021
------	------	------	------	------	------	------	------	------	------	------	------	------	------	------	------	------	------	------	------	------

U015_S003_S001
COVER:FUSING UNIT:REAR:ASS'Y

138.D1794278
DECAL:FUSING UN
IT:TCRU

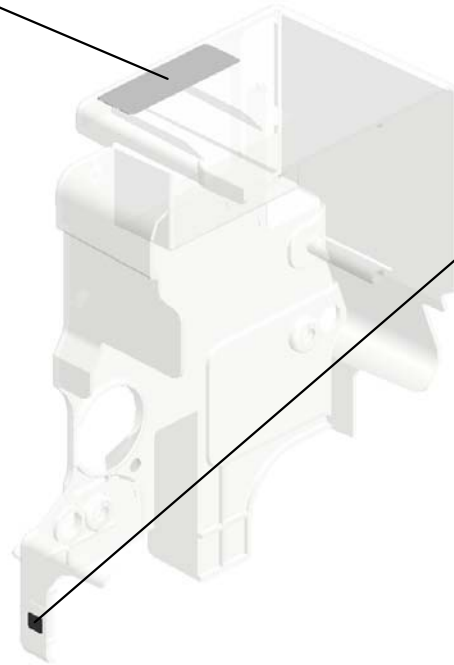
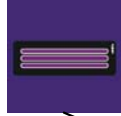

102.D0746497
DECAL:POSITIONI
NG DISPLAY:TCRU

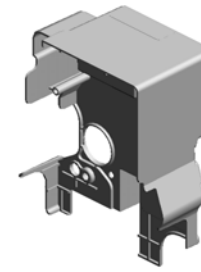

134.D1794271
COVER:FUSING U
NIT:REAR:ASS'Y

U001	U002	U003	U004	U005	U006	U007	U008	U009	U010	U011	U012	U013	U014	U015	U016	U017	U018	U019	U020	U021
------	------	------	------	------	------	------	------	------	------	------	------	------	------	------	------	------	------	------	------	------

U015_S003_S002
COVER:FUSING UNIT:FRONT:ASS'Y

99.D0744336
DECAL:WARNING (REMOVAL AND INSTALLATION);FUSING

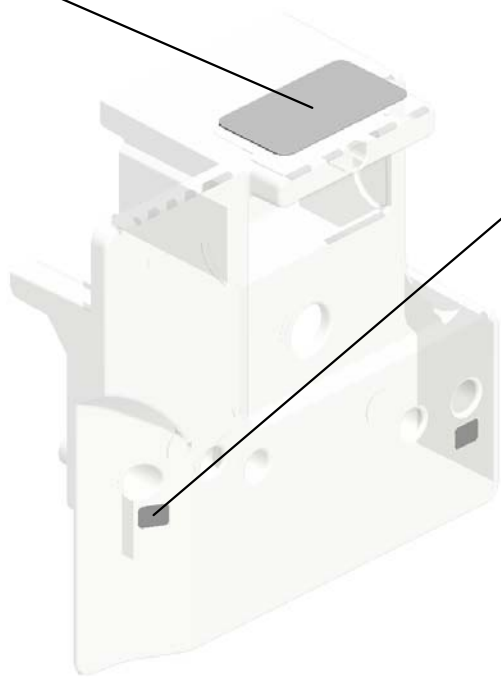
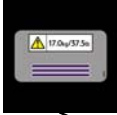

82.D0743829
(x2)
DECAL:POSITIONING DISPLAY:TCRU

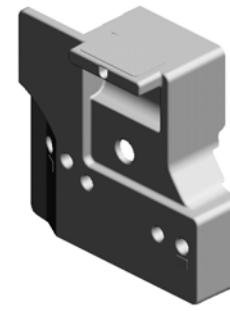

135.D1794273
COVER:FUSING UNIT:FRONT:ASSY

U001	U002	U003	U004	U005	U006	U007	U008	U009	U010	U011	U012	U013	U014	U015	U016	U017	U018	U019	U020	U021
------	------	------	------	------	------	------	------	------	------	------	------	------	------	------	------	------	------	------	------	------

U015_S003_S003
COVER:FUSING UNIT:UPPER:ASS'Y

137.D1794277
DECAL:H-TEMP W
ARNING:FUSING

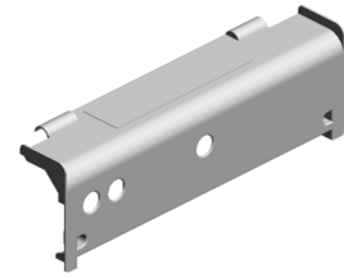
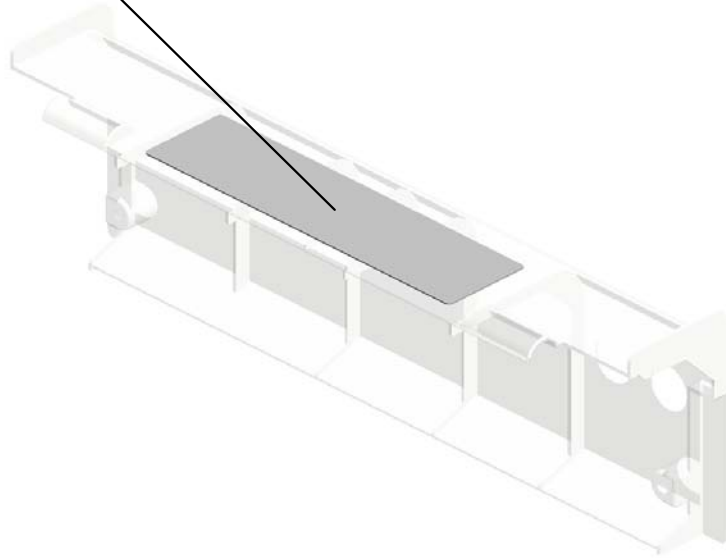

136.D1794275
COVER:FUSING U
NIT:UPPER:ASSY

U001	U002	U003	U004	U005	U006	U007	U008	U009	U010	U011	U012	U013	U014	U015	U016	U017	U018	U019	U020	U021
------	------	------	------	------	------	------	------	------	------	------	------	------	------	------	------	------	------	------	------	------

U015_S003_S004
GEAR:IDLER:35Z:ASS'Y

50.AE030030
(x2)
BALL BEARING - 8
X19X6

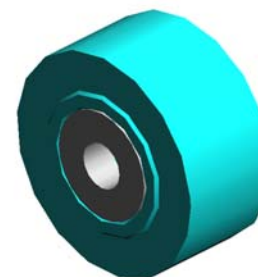
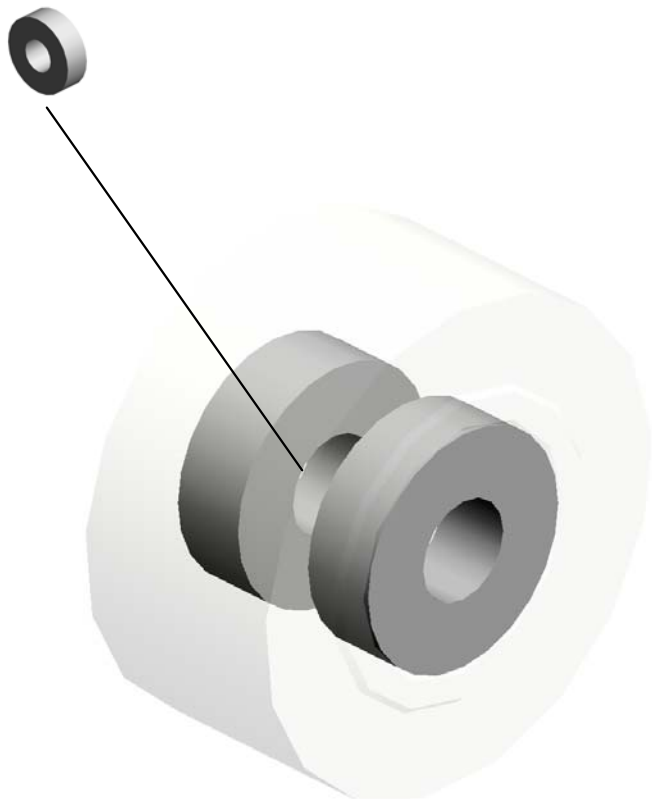

77.BB013028
GEAR:IDLER:35Z:A
SS'Y

U001	U002	U003	U004	U005	U006	U007	U008	U009	U010	U011	U012	U013	U014	U015	U016	U017	U018	U019	U020	U021
------	------	------	------	------	------	------	------	------	------	------	------	------	------	------	------	------	------	------	------	------

U015_S003_S005
GEAR:IDLER:FUSING

50.AE030030
(x2)
BALL BEARING - 8
X19X6

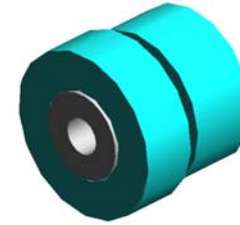
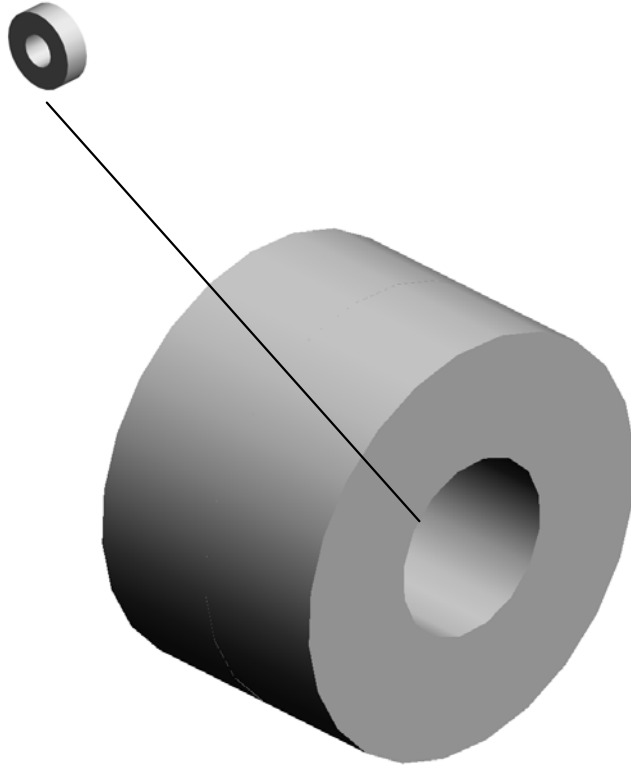

46.AB014287
GEAR:IDLER:FUSI
NG

U001	U002	U003	U004	U005	U006	U007	U008	U009	U010	U011	U012	U013	U014	U015	U016	U017	U018	U019	U020	U021
------	------	------	------	------	------	------	------	------	------	------	------	------	------	------	------	------	------	------	------	------

U015_S003_S006
GEAR:HOT ROLLER:ASS'Y

50.AE030030
BALL BEARING - 8
X19X6

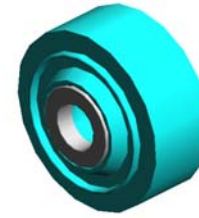

80.BB013038
GEAR:HOT ROLLE
R:ASS'Y

U001	U002	U003	U004	U005	U006	U007	U008	U009	U010	U011	U012	U013	U014	U015	U016	U017	U018	U019	U020	U021
------	------	------	------	------	------	------	------	------	------	------	------	------	------	------	------	------	------	------	------	------

U015_S003_S007
 DRIVE UNIT:WEB:CLEANING:ASS'Y

10.07200030E (x2) RETAINING RING - M3
 55.AE031037 (x4) BUSHING - M4
 64.AX040300 DC MOTOR:CLEANER:ASS'Y



155.D2704290
 DRIVE UNIT:WEB:CLEANING:ASS'Y

45.AB014229 (x4) COUPLEDGEAR - 17Z/32Z



31.A2944171 (x4) COUPLED GEAR - 17Z/32Z



23.11050511 HARNESS CLAMP - LWS-0306ZC



25.11050551 (x2) CLAMP:LES-0505



23.11050511 (x2) HARNESS CLAMP - LWS-0306ZC

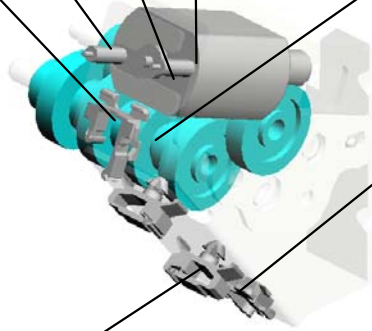

U015_S004
(CHN/EU,AA,TWN,KOR):FUSING UNIT:220V:ASS'Y

16.07330608 (x2) PLAIN SHAFT BEA RING:DI6X8	4.03540120N (x2) SCREW M4X12	6.03603010N (x2) SCREW:M3X10	7.04503008N (x2) TAPPING SCREW - M3X8	9.04543006Q (x11) TAPPING SCREW - M3X6
--	------------------------------------	------------------------------------	--	---

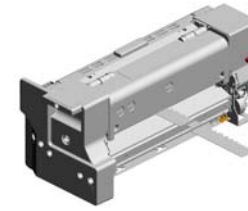

149.D2704018
(CHN/EU,AA,TWN,
KOR):FUSING UNIT
:220V:ASS'Y

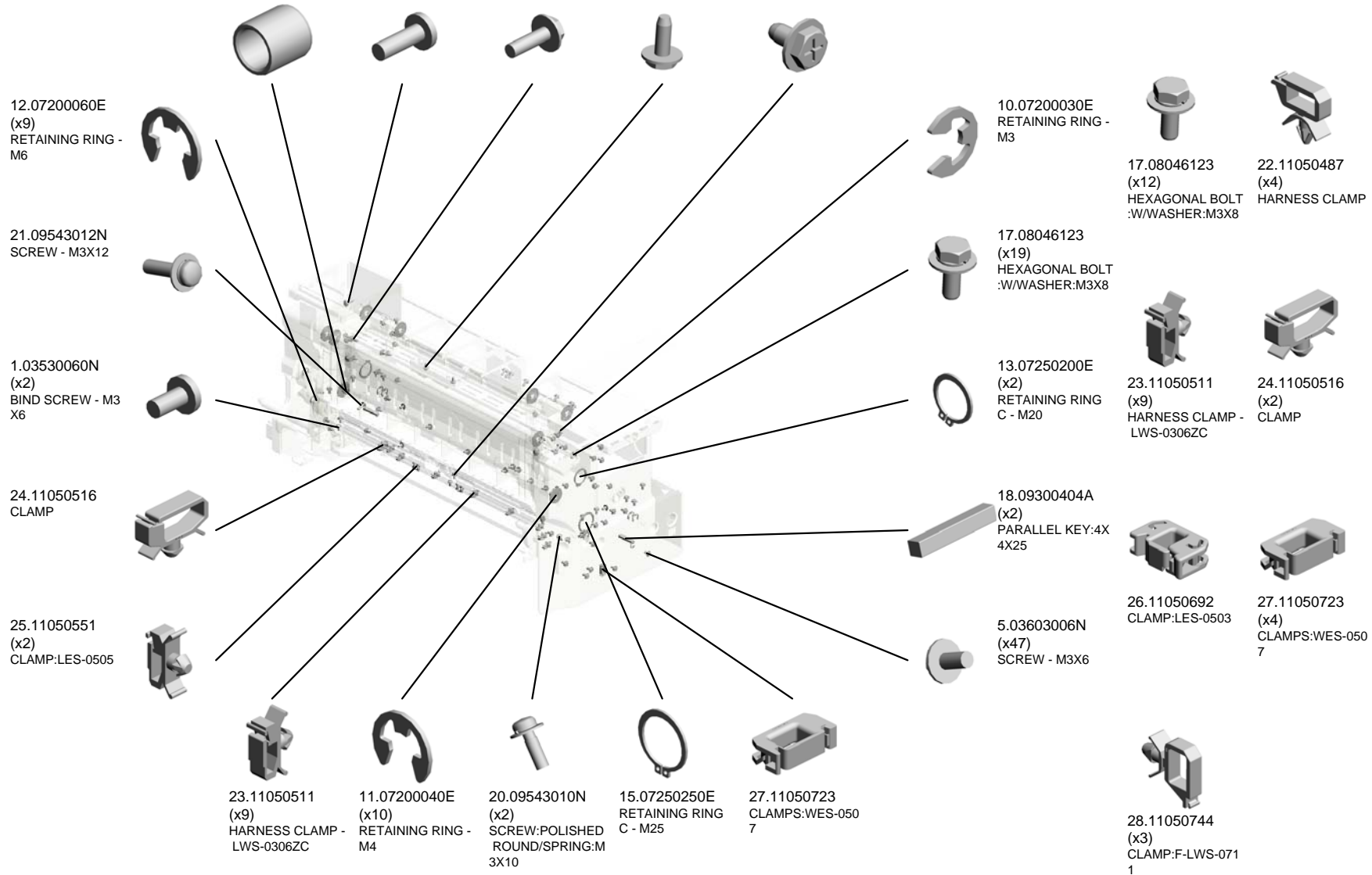

U015_S004
(CHN/EU,AA,TWN,KOR):FUSING UNIT:220V:ASS'Y

40.AA082101
(x2)
BUSHING - 6X10X6

41.AA113037
TERMINAL:4P:187

43.AA143847
(x2)
STEPPED SCREW:
DIA5:3.5:M3

56.AE032034
(x2)
THERMAL INSULA
TING BUSHING:DIA
22

34.AA062352
(x2)
TENSION SPRING:
HEAT ROLLER

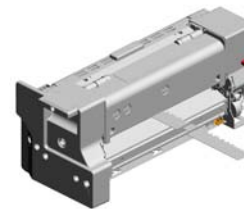

149.D2704018
(CHN/EU,AA,TWN,
KOR):FUSING UNIT
:220V:ASS'Y

32.AA061116
(x2)
TENSION SPRING:
STRIPPER PLATE:
2N

50.AE030030
(x4)
BALL BEARING - 8
X19X6

38.AA064000
(x2)
COMPRESSION SP
RING:PRESSURE

53.AE030086
(x4)
RADIAL BALL BEA
RING:DIA25XDIA37
X7

51.AE030044
(x2)
BALL BEARING - 1
0X22X6

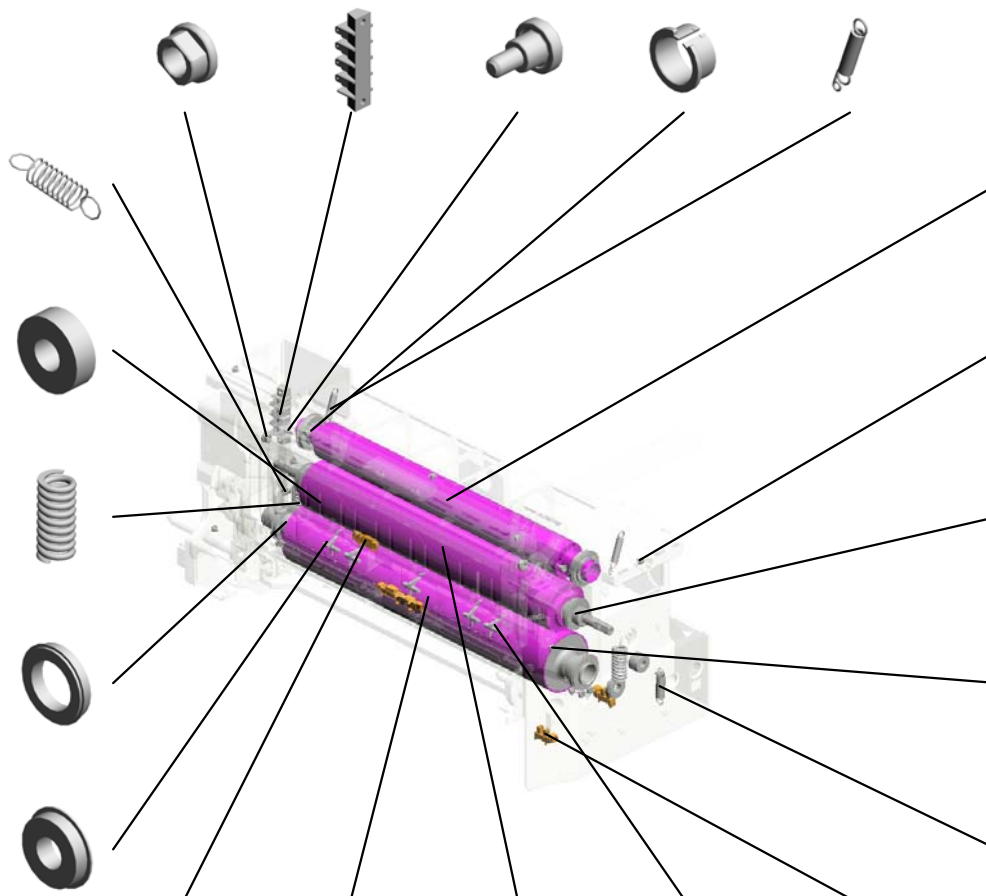

59.AW010147
(x3)
PHOTO REFLECTI
ON SENSOR

49.AE020220
PRESSURE ROLLE
R:DIA65

47.AE010130
HOT ROLLER:DIA5
4:ASS'Y

57.AE044075
(x5)
STRIPPER PAWLS

60.AW020198
(x3)
PHOTOINTERRUP
TOR:LG2A14NL1

48.AE012044
HEAT ROLLER:DIA
40

42.AA143520
(x11)
SHOULDER SCRE
W - M3

52.AE030049
(x2)
BALL BEARING -20
X32X7

29.54472768
(x6)
STEPPED SCREW
- M3

33.AA061134
TENSION SPRING:
LEVER:PRESSURE

1.03530060N (x 4)
BIND SCREW - M3X6
5.03603006N (x25)
SCREW - M3X6
9.04543006Q (x 3)
TAPPING SCREW - M3X6
12.07200060E (x 6)
RETAINING RING - M6
14.07250220E (x 2)
RETAINING RING - M22
15.07250250E (x 1)
RETAINING RING C - M25

U015_S004
(CHN/EU,AA,TWN,KOR):FUSING UNIT:220V:ASS'Y

- 71.B1324197 TORSION SPRING: LEVER
- 87.D0744072 (x2) STEPPED SCREW: M5
- 89.D0744103 (x2) CAM:PRESSURE: A
- 86.D0744070 SUPPORTING PLATE:LEVER:PRESSURE
- 72.B1324265 (x5) ROLLER:PICK-OFF PAWL



149.D2704018
(CHN/EU,AA,TWN,KOR):FUSING UNIT:220V:ASS'Y

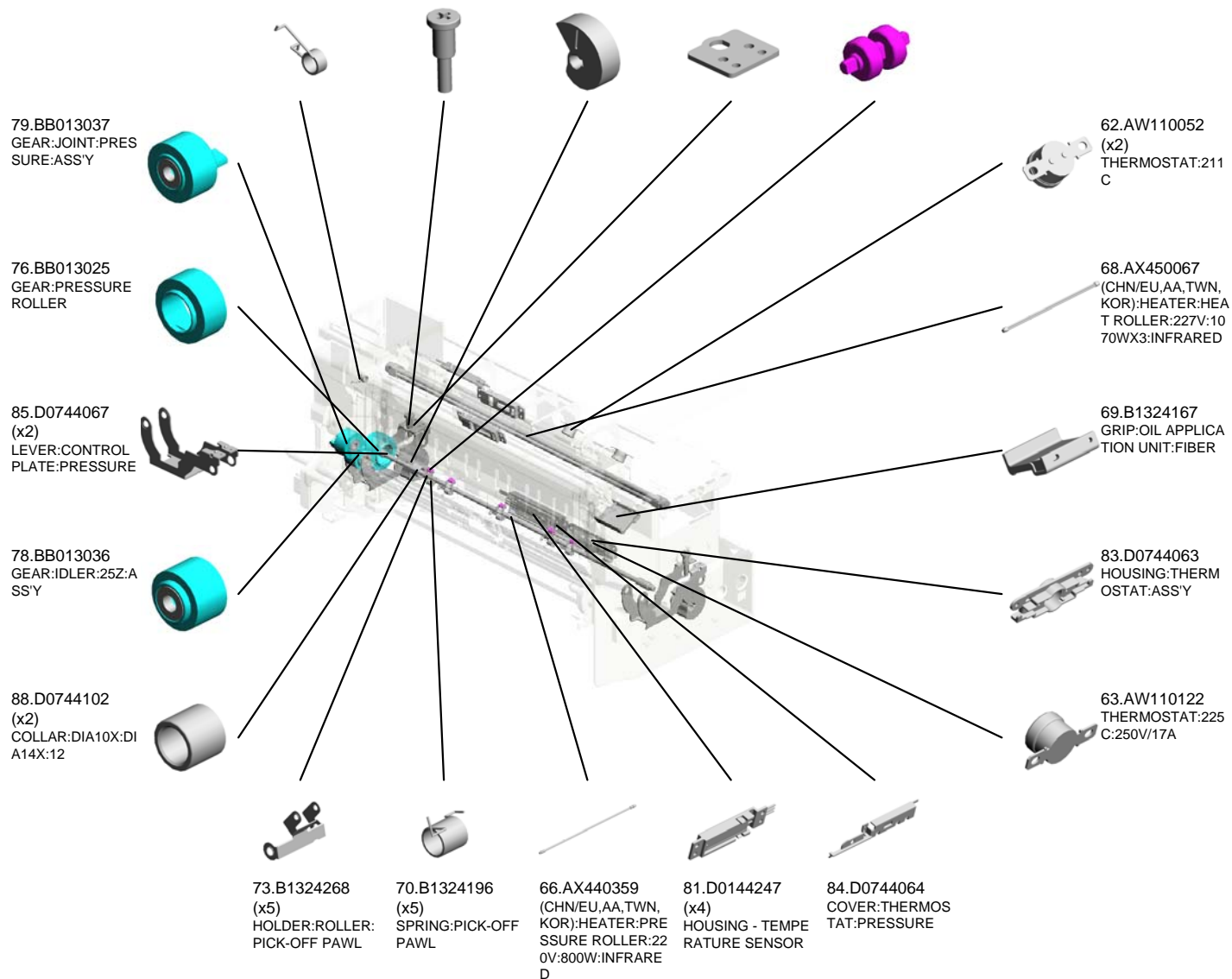

U015_S004
 (CHN/EU,AA,TWN,KOR):FUSING UNIT:220V:ASS'Y

- 97.D0744227 (x2) BOLT:M5:ROUND POINT
- 91.D0744105 FEELER:CAM:PRESSURE:REAR
- 111.D1794072 BRACKET:FUSING ENTRANCE GUIDE PLATE:REAR
- 113.D1794095 CLAMP:HARNESS:PRESSURE
- 95.D0744182 ELECTRODE PLATE:THERMOSTAT:HEAT ROLLER



149.D2704018
 (CHN/EU,AA,TWN,KOR):FUSING UNIT:220V:ASS'Y

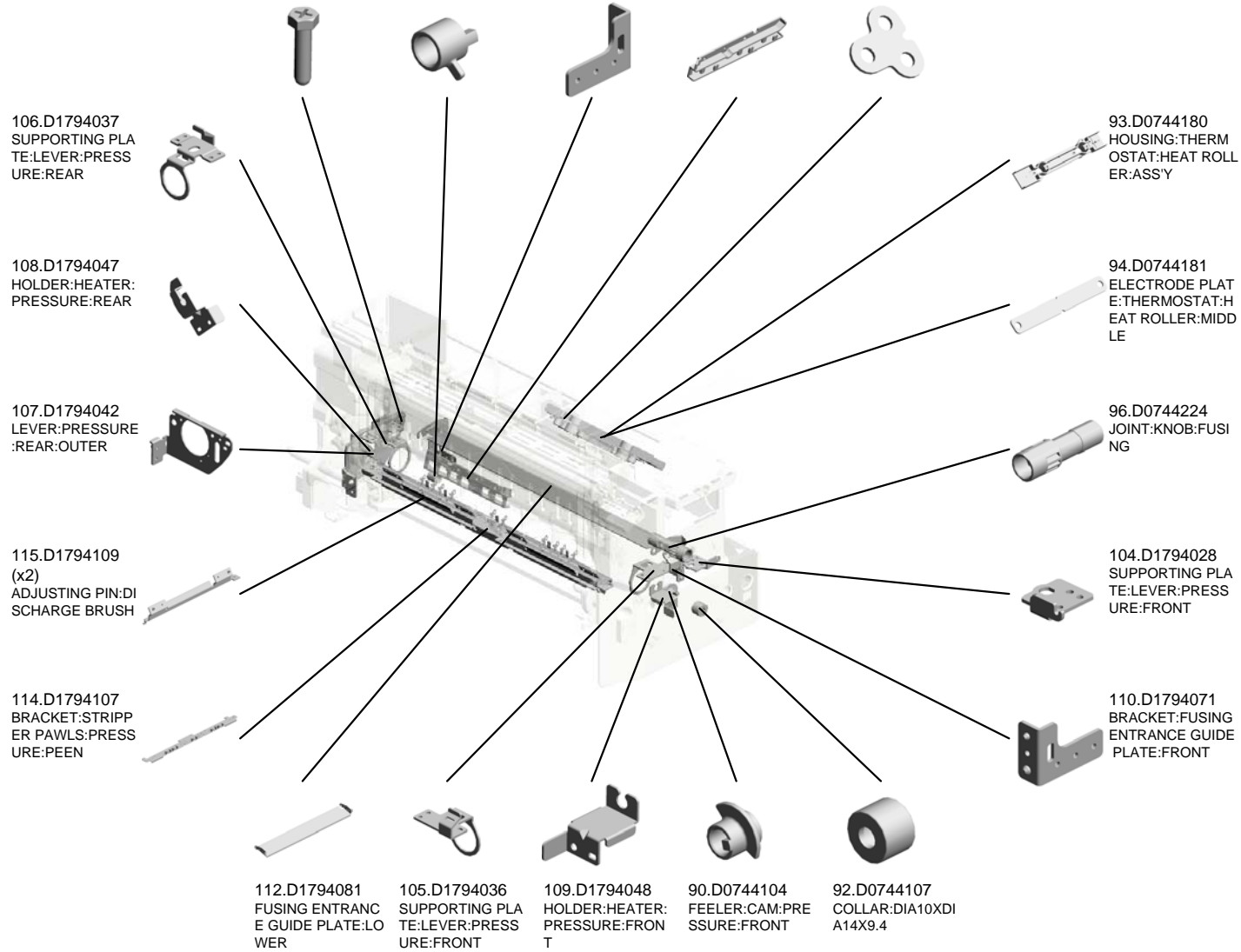

U015_S004
(CHN/EU,AA,TWN,KOR):FUSING UNIT:220V:ASS'Y

- 123.D1794213 BRACKET:DRAWER:UPPER
- 121.D1794182 DISCHARGE BRUSH:HEAT ROLLER
- 118.D1794147 SUPPORTING PLATE:SIDE PLATE:FUSING:REAR
- 140.D1794283 GRIP:COVER:FUSING/PAPER EXIT UNIT:ASS'Y
- 139.D1794279 COVER:FUSING/PAPER EXIT UNIT:ASS'Y

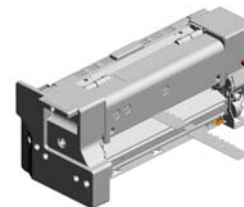

149.D2704018
(CHN/EU,AA,TWN,KOR):FUSING UNIT:220V:ASS'Y

127.D1794224
LEVER:PAPER EXIT UNIT:REAR



131.D1794235
(x2)
TENSION SPRING:FUSING/PAPER EXIT UNIT



128.D1794228
(x2)
SUPPORTER:GUIDE PLATE:FUSING EXIT:UPPER



125.D1794217
BRACKET:DRAWER:LOWER:AUXILIARY



124.D1794216
BRACKET:DRAWER:LOWER



117.D1794114
GUIDE PLATE:FUSING EXIT:LOWER



130.D1794232
SHAFT:FUSING/PAPER EXIT UNIT



132.D1794239
STRIPPER PLATE:ASS'Y



122.D1794197
FLAT BELT-FUSING:G:DIAB0:SEAL



116.D1794113
(x2)
DISCHARGE BRUSH:H:21MM



120.D1794170
TAB:TERMINAL:187:4P



133.D1794255
GUIDE PLATE:FUSING EXIT:UPPER:ASS'Y



129.D1794231
STOPPER:LEVER:FUSING/PAPER EXIT UNIT



126.D1794223
LEVER:PAPER EXIT UNIT:FRONT



119.D1794148
SUPPORTING PLATE:SIDE PLATE:FUSING:FRONT



U015_S004
 (CHN/EU,AA,TWN,KOR):FUSING UNIT:220V:ASS'Y

150.D2704180 HOLDER:HEATER:
HEAT ROLLER:RE
AR
 152.D2704185 (x2)
RING:GUIDE:HEAT
ROLLER:DIA39.2
 154.D2704237 TORSION SPRING:
FUSING/PAPER EX
IT UNIT:REAR

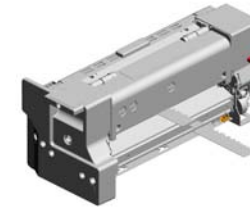

149.D2704018
 (CHN/EU,AA,TWN,
 KOR):FUSING UNIT
 :220V:ASS'Y

147.D2704009
 (x4)
 HOLDER:M5

146.D1944106
 JOINT:CAM:PRESS
 URE

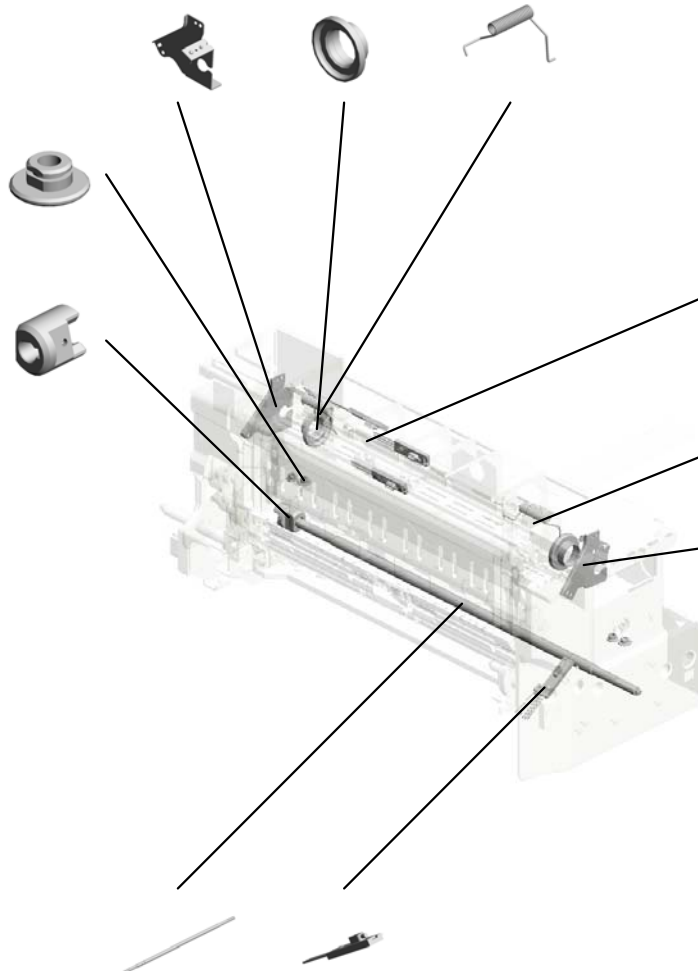

144.D1795381
 TEMPERATURE SE
 NSOR:FUSING UNI
 T:UPPER:19PIN

153.D2704236
 TORSION SPRING:
 FUSING/PAPER EX
 IT UNIT:FRONT

151.D2704181
 HOLDER:HEATER:
 HEAT ROLLER:FR
 ONT

145.D1944101
 SHAFT:CAM:PRES
 SURE

160.D2705385
 TEMPERATURE SE
 NSOR:FUSING UNI
 T:LOWER:17PIN

U001	U002	U003	U004	U005	U006	U007	U008	U009	U010	U011	U012	U013	U014	U015	U016	U017	U018	U019	U020	U021
------	------	------	------	------	------	------	------	------	------	------	------	------	------	------	------	------	------	------	------	------

U015_S004_S001
COVER:FUSING UNIT:REAR:ASS'Y

138.D1794278
DECAL:FUSING UN
IT:TCRU

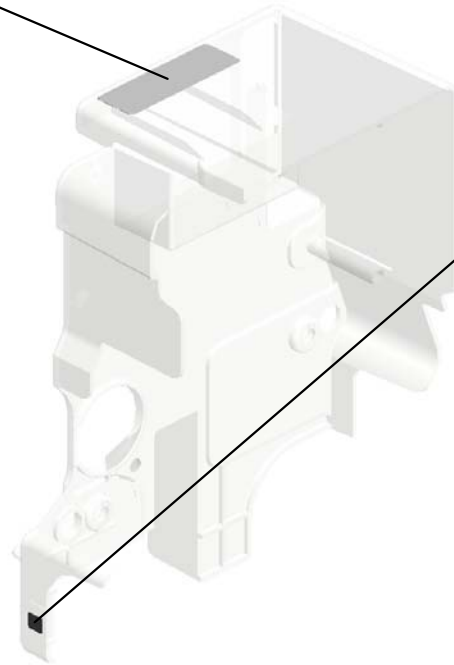
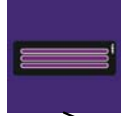

102.D0746497
DECAL:POSITIONI
NG DISPLAY:TCRU

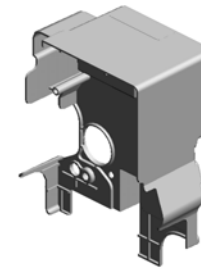

134.D1794271
COVER:FUSING U
NIT:REAR:ASS'Y

U001	U002	U003	U004	U005	U006	U007	U008	U009	U010	U011	U012	U013	U014	U015	U016	U017	U018	U019	U020	U021
------	------	------	------	------	------	------	------	------	------	------	------	------	------	------	------	------	------	------	------	------

U015_S004_S002
COVER:FUSING UNIT:FRONT:ASS'Y

99.D0744336
DECAL:WARNING (REMOVAL AND INSTALLATION);FUSING

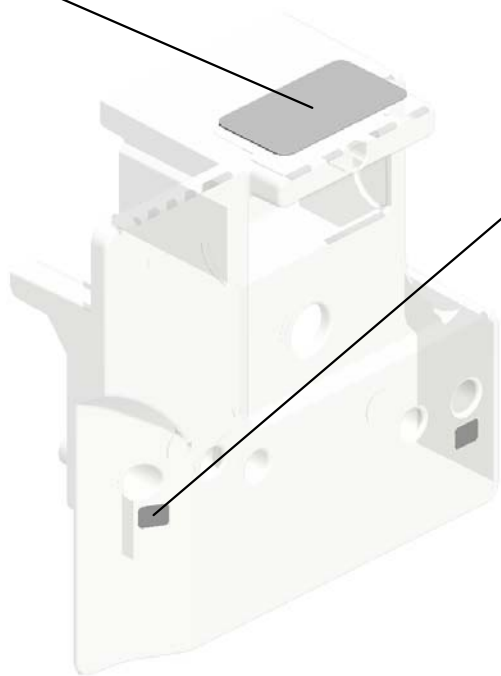

82.D0743829
(x2)
DECAL:POSITIONING DISPLAY:TCRU

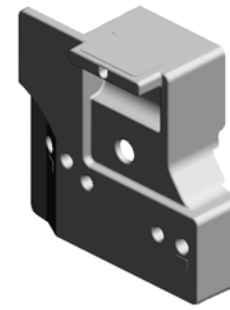

135.D1794273
COVER:FUSING UNIT:FRONT:ASSY

U001	U002	U003	U004	U005	U006	U007	U008	U009	U010	U011	U012	U013	U014	U015	U016	U017	U018	U019	U020	U021
------	------	------	------	------	------	------	------	------	------	------	------	------	------	------	------	------	------	------	------	------

U015_S004_S003
COVER:FUSING UNIT:UPPER:ASS'Y

137.D1794277
DECAL:H-TEMP W
ARNING:FUSING

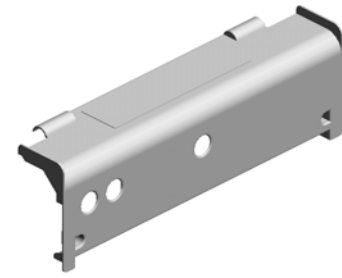
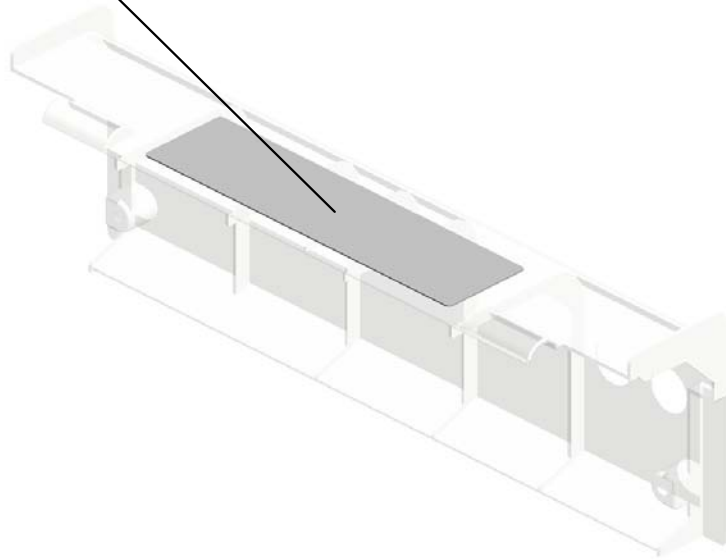

136.D1794275
COVER:FUSING U
NIT:UPPER:ASS'Y

U001	U002	U003	U004	U005	U006	U007	U008	U009	U010	U011	U012	U013	U014	U015	U016	U017	U018	U019	U020	U021
------	------	------	------	------	------	------	------	------	------	------	------	------	------	------	------	------	------	------	------	------

U015_S004_S004
GEAR:IDLER:35Z:ASS'Y

50.AE030030
(x2)
BALL BEARING - 8
X19X6

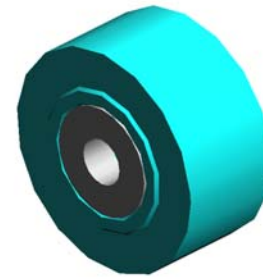
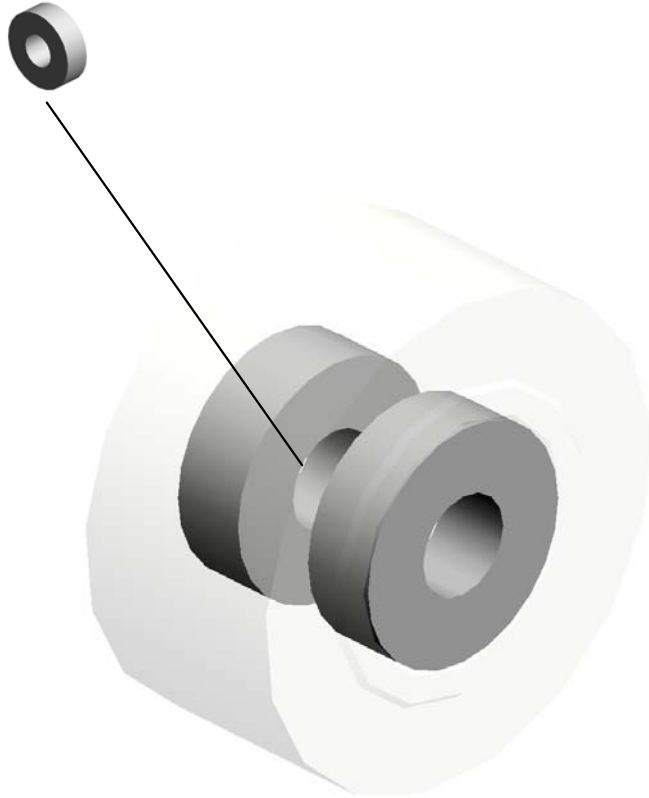

77.BB013028
GEAR:IDLER:35Z:A
SS'Y

U001	U002	U003	U004	U005	U006	U007	U008	U009	U010	U011	U012	U013	U014	U015	U016	U017	U018	U019	U020	U021
------	------	------	------	------	------	------	------	------	------	------	------	------	------	------	------	------	------	------	------	------

U015_S004_S005
GEAR:IDLER:FUSING

50.AE030030
(x2)
BALL BEARING - 8
X19X6

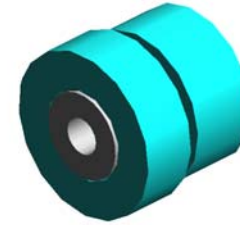
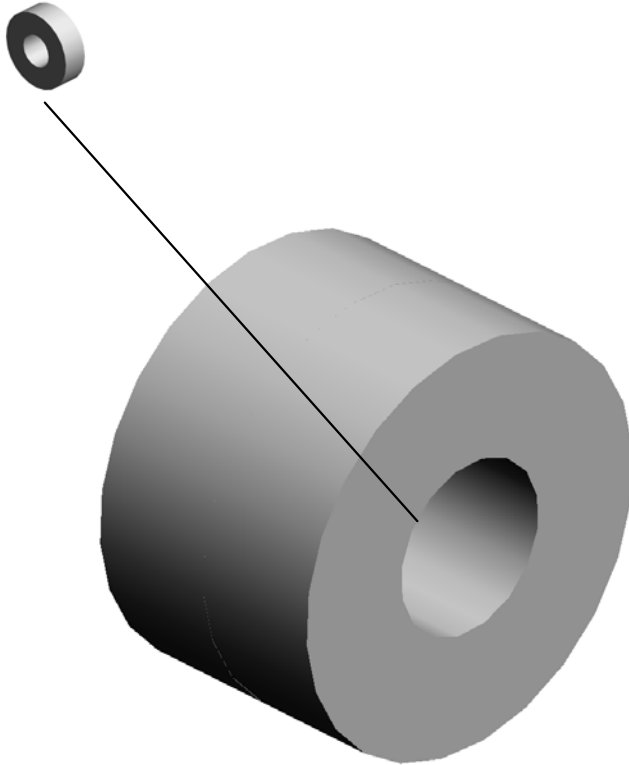

46.AB014287
GEAR:IDLER:FUSI
NG

U001	U002	U003	U004	U005	U006	U007	U008	U009	U010	U011	U012	U013	U014	U015	U016	U017	U018	U019	U020	U021
------	------	------	------	------	------	------	------	------	------	------	------	------	------	------	------	------	------	------	------	------

U015_S004_S006
GEAR:HOT ROLLER:ASS'Y

50.AE030030
BALL BEARING - 8
X19X6

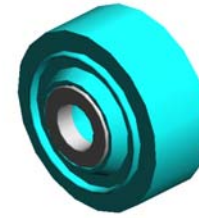

80.BB013038
GEAR:HOT ROLLE
R:ASS'Y

U001	U002	U003	U004	U005	U006	U007	U008	U009	U010	U011	U012	U013	U014	U015	U016	U017	U018	U019	U020	U021
------	------	------	------	------	------	------	------	------	------	------	------	------	------	------	------	------	------	------	------	------

U015_S004_S007
 DRIVE UNIT:WEB:CLEANING:ASS'Y

10.07200030E (x2) RETAINING RING - M3
 55.AE031037 (x4) BUSHING - M4
 64.AX040300 DC MOTOR:CLEANER:ASS'Y



155.D2704290
 DRIVE UNIT:WEB:CLEANING:ASS'Y

45.AB014229 (x4) COUPLEDGEAR - 17Z/32Z



31.A2944171 (x4) COUPLED GEAR - 17Z/32Z



23.11050511 HARNESS CLAMP - LWS-0306ZC



25.11050551 (x2) CLAMP:LES-0505



23.11050511 (x2) HARNESS CLAMP - LWS-0306ZC

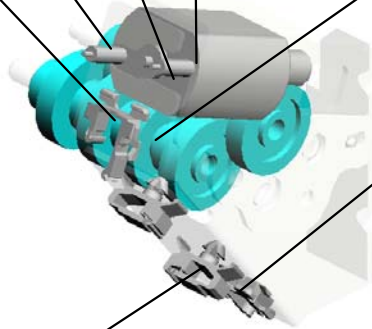

U016.PAPER EXIT

U016_S004
D1797083
SHAFT:MISFEED REMOVAL:
DUPLEX

U016_S011
D2704743
STOPPER:GUIDE PLATE:EXI
T:UPPER:SUB-ASSY

U016_S009
D1794843
TRANSPORT ROLLER:REVE
RSE:ENTRANCE

U016_S003
D2704543
SHAFT:MISFEED REMOVAL:
EXIT

U016_S007
D1794841
TRANSPORT ROLLER:EXIT:
EXIT

U016_S002
D2704535
DRIVE ROLLER:COOLING U
NIT:EXIT:PRESS FIT

U016_S010
D1794787
GUIDE PLATE:REVERSE EXI
T:ASSY

U016_S001
D1794531
SHAFT:COOLING UNIT:ENTR
ANCE

U016_S006
D1794840
TRANSPORT ROLLER:EXIT:
ENTRANCE

U016_S005
D1794840
TRANSPORT ROLLER:EXIT:
ENTRANCE

U016_S008
D1794842
TRANSPORT ROLLER:REVE
RSE

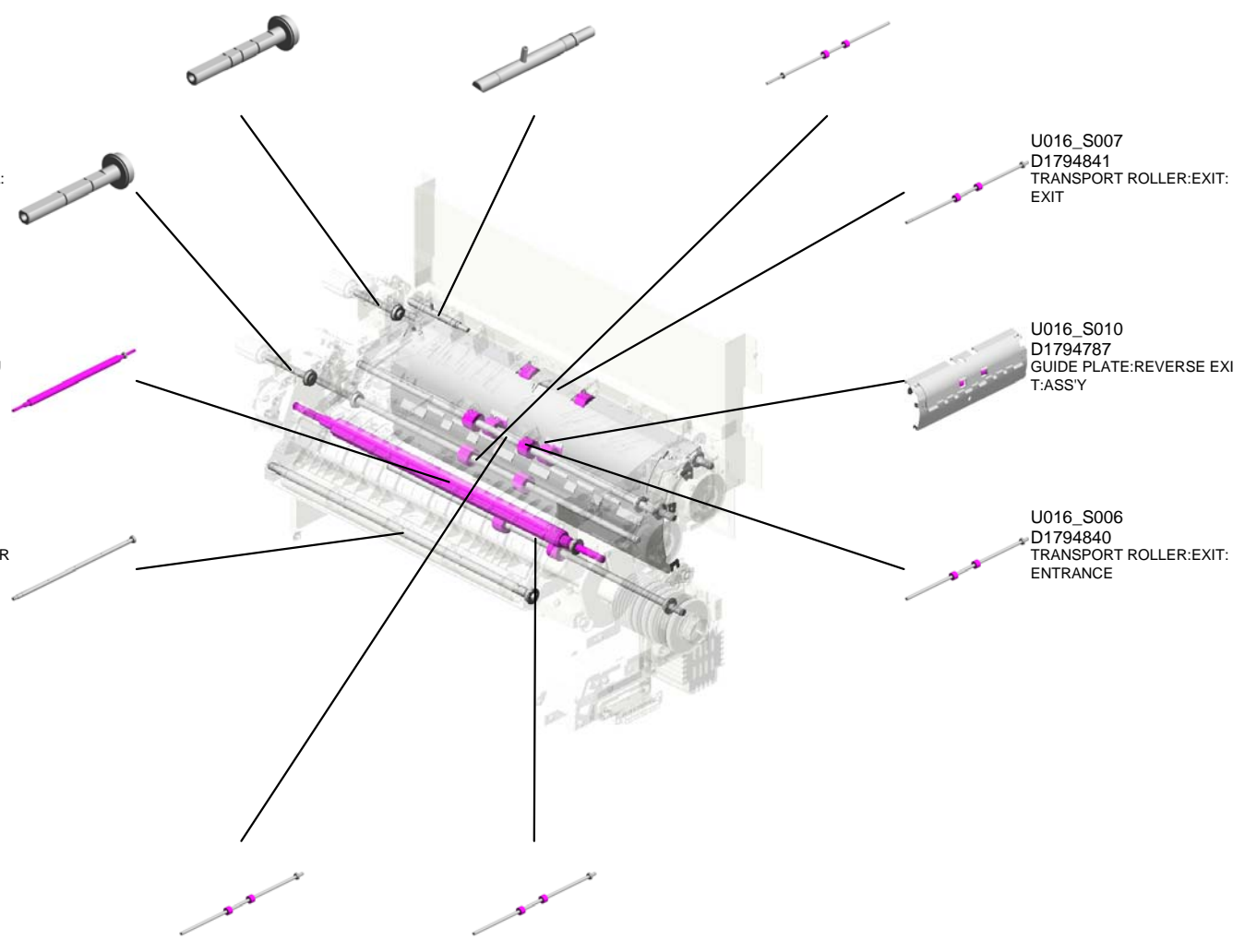

U016 PAPER EXIT

- 6.03604008N (x3) SCREW - M4X8
- 20.07433808 (x10) RADIAL BALL BEA RING:DIA8XDIA16X 5
- 4.03603008N (x2) SCREW:M3X8
- 15.07200020E (x2) RETAINING RING - M2
- 7.03604010N (x4) SCREW:M4X10

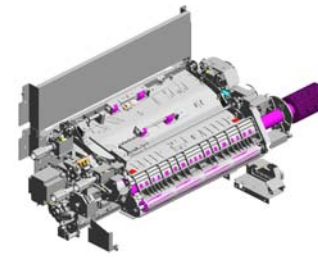

- 13.04544006Q (x5) TAPPING SCREW: 4X6

- 2.03530060N (x12) BIND SCREW - M3 X6

- 18.07200060E (x20) RETAINING RING - M6

- 9.04513006N (x44) TAPPING SCREW - 3X6

- 19.07200080E RETAINING RING - M8

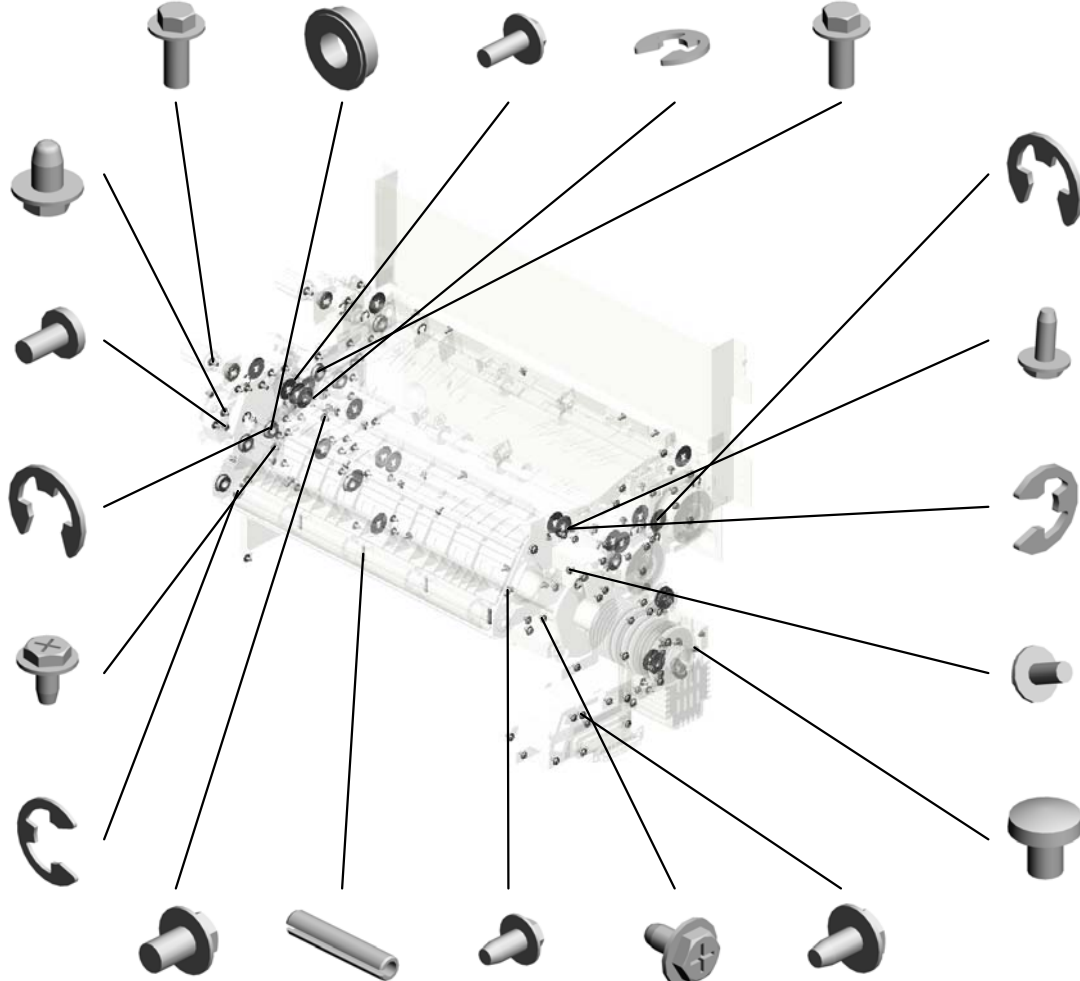

- 5.03604006N (x4) SCREW - M4X6

- 14.06230160E (x4) SPRING PIN - 3X16 MM

- 10.04514008N (x2) TAPPING SCREW: 4X8

- 11.04543006Q (x43) TAPPING SCREW - M3X6

- 12.04543008Q (x6) TAPPING SCREW: 3X8

- 17.07200040E (x23) RETAINING RING - M4

- 8.04503008N (x3) TAPPING SCREW - M3X8

- 16.07200030E (x5) RETAINING RING - M3

- 3.03603006N (x7) SCREW - M3X6

- 1.03530040N (x2) SCREW - M3X4

- 23.08050089 RETAINING RING - M4

- 24.11050511 (x6) HARNESS CLAMP - LWS-0306ZC

- 25.11050516 (x7) CLAMP

- 26.11050692 (x2) CLAMP:LES-0503

- 27.11050723 (x3) CLAMPS:WES-050 7

- 3.03603006N (x 3) SCREW - M3X6
- 9.04513006N (x 1) TAPPING SCREW - 3X6

U016 PAPER EXIT

- 32.AA061170 COIL SPRING:GAT
E PAWL:EXIT:ENT
RANCE
- 24.11050511 (x24)
HARNES CLAMP -
LWS-0306ZC
- 28.AA043323 TIMING BELT:40S2
M120
- 23.08050089 RETAINING RING -
M4
- 22.08050088 RETAINING RING -
M6

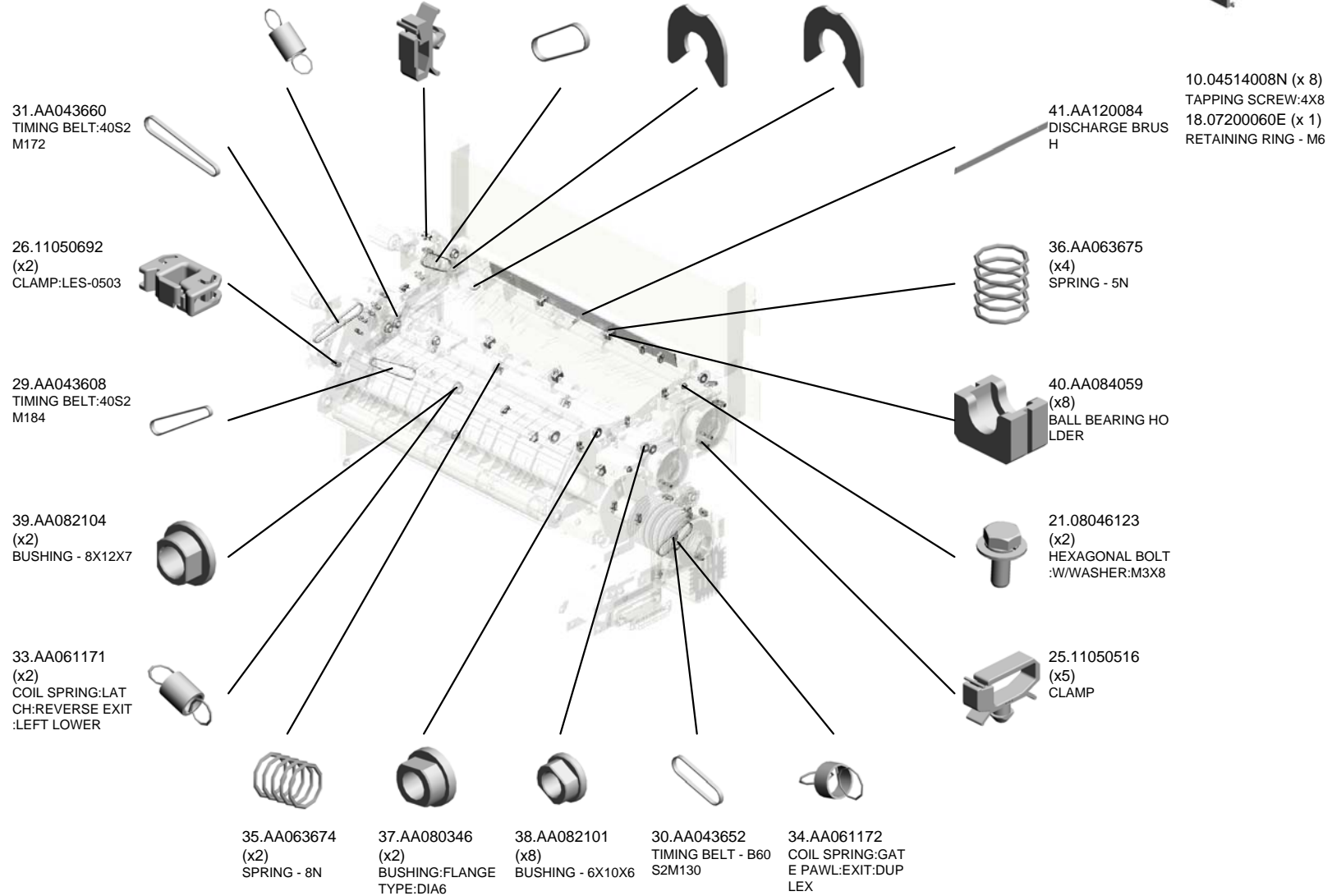
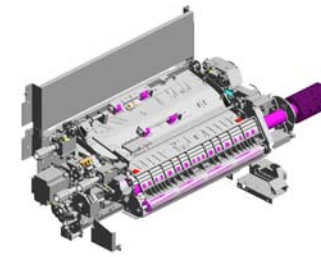

U016 PAPER EXIT

54.AW020198
(x2)
PHOTOINTERRUPTOR:LG2A14NL1

55.AX040276
(x2)
STEPPER MOTOR:MM56:TRANSPORT

45.AA161180
(x2)
CUSHION:DC STEPPER MOTOR

51.AF022182
(x4)
TRANSPORT ROLLER:DRIVEN:DIA17.5X2

53.AW010200
PAPER FEED SENSOR:FUSING EXIT

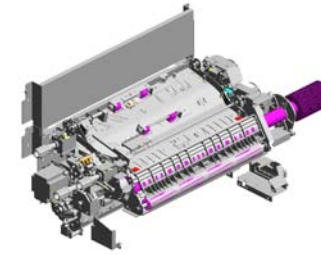

52.AG050100
(x3)
KNOB - TRANSPORT ROLLER

59.B1322264
BUSHING:TERMINAL

56.AX040280
(x2)
STEPPER MOTOR:DRIVE

50.AB030880
(x3)
PULLEY:S2M:22T

58.B1253659
(x2)
CUSHION:SWIVEL:STOPPER

61.B2344460
DISCHARGE BRUSH - L=341 SUS

43.AA120150
DISCHARGE BRUSH:REVERSE:17MM

42.AA120097
ANTISTATIC BRUSH

60.B2344258
(x2)
CAP:HEAT PIPE

44.AA143444
(x2)
STEPPED SCREW

48.AB017961
(x2)
GEAR:EXIT:70Z/T24

46.AB011626
GEAR:IDLER:EXIT:CONNECTING

49.AB017962
GEAR:IDLER:EXIT

47.AB011627
(x2)
GEAR:EXIT:25Z

57.AX061102
(x2)
DC BRUSHLESS MOTOR:25W:NMB:EXIT

U016 PAPER EXIT

64.D0464655
TIMING BELT:S2M1
80

66.D0743173
(x3)
TIMING PULLEY:S2
M:25T

65.D0742632
(x2)
BRACKET:DC STE
PPER MOTOR:MM
56:CAM

62.B2346424
(x2)
RELEASE GRIP

75.D1794740
GUIDE PLATE:EXIT
:UPPER:ENTRANC
E

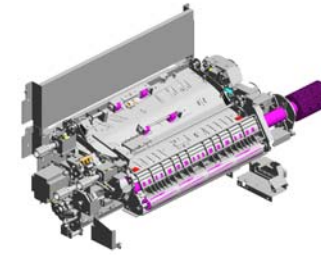

67.D0744698
(x2)
LEVER:LOCK:GUID
E PLATE

77.D1794755
(x2)
LEVER:LOCK:REV
ERSE EXIT:LEFT L
OWER

79.D1794758
LINK:ON-OFF:DRIV
EN ROLLER:REVE
RSE EXIT

71.D1794533
(x4)
DRIVE ROLLER:CO
OLING UNIT:ENTR
ANCE

72.D1794537
GUIDE PLATE:COO
LING UNIT:ENTRA
NCE

76.D1794754
STOPPER:GUIDE P
LATE:REVERSE EX
IT:LEFT LOWER

80.D1794759
SHAFT:ON-OFF:DR
IVEN ROLLER:REV
ERSE EXIT

69.D1793960
TRANSPORT ROLL
ER:HEAT PIPE:DIA
30.4:ASS'Y

74.D1794539
BRACKET:CAP:HE
AT PIPE:LOWER

82.D1794766
LINK:GATE PAWL:
SWITCHBACK

78.D1794757
SHAFT:LOCK:REV
ERSE EXIT:LEFT L
OWER

73.D1794538
BRACKET:CAP:HE
AT PIPE:UPPER

63.B8304263
TIMING BELT - 60S
2M140

68.D0931266
DECAL:WARNING (H
IGH TEMPERATU
RE):LENGTHWISE

81.D1794761
BRACKET:SOLENO
ID:GATE PAWL:SW
ITCHBACK



U016 PAPER EXIT

96.D1794821 LINK:GATE PAWL:
EXIT:ENTRANCE

90.D1794809 GATE PAWL:EXIT:
REVERSE

92.D1794811 SHAFT:GATE PAW
L:EXIT:REVERSE

91.D1794810 PLATE:GATE PAW
L:EXIT:REVERSE

85.D1794785 GUIDE PLATE:EXIT
:MIDDLE

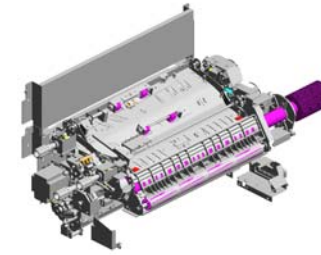

94.D1794816
BRACKET:CAM:GA
TE PAWL

95.D1794820
(x2)
CAM:ON-OFF

93.D1794813
BRACKET:DC STE
PPER MOTOR:ON-
OFF

97.D1794822
LINK:ON-OFF:REV
ERSE EXIT:CAM

100.D1794830
BRACKET:CONTA
CT POINT:REVER
SE EXIT:FRONT

84.D1794784
GUIDE PLATE:REV
ERSE:LOWER

83.D1794768
GATE PAWL:SWIT
CHBACK

98.D1794824
GUIDE PLATE:REV
ERSE EXIT:LEFT L
OWER:PEEN

99.D1794827
GUIDE PLATE:REV
ERSE EXIT:LEFT L
OWER:MIDDLE

102.D1794838
BRACKET:DRAWE
R:LEFT

107.D1794847
BRACKET:CONNE
CTION:MAIN:EXIT

88.D1794800
SHAFT:GATE PAW
L:REVERSE

87.D1794796
GUIDE PLATE:REV
ERSE:UPPER

89.D1794801
(x3)
GATE PAWL:REVE
RSE

101.D1794835
BRACKET:CONTA
CT POINT:REVER
SE EXIT:REAR

U016 PAPER EXIT

116.D2416290
(x3)
LED:RED

113.D1797084
BRACKET:MISFEE
D REMOVAL:DUPL
EX

117.D2452528
(x2)
BUSHING:MM8

126.D2704737
BRACKET:LINK:LE
VER

132.D2704748
COMPRESSION SP
RING:STOPPER:20
N

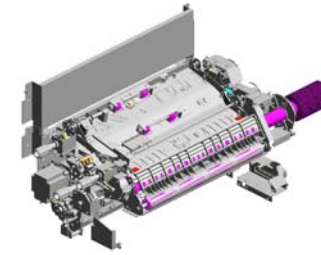

127.D2704740
BRACKET:ARM:ST
OPPER:RELEASE

130.D2704745
PIN:ARM:GRIP

124.D2704658
SHEET:HANDLE:L
OCK:ASSY

131.D2704746
BRACKET:CAM:ON
-OFF

128.D2704742
SHAFT:GUIDE PLA
TE:EXIT:UPPER:O
PEN/CLOSE

115.D1797199
GATE PAWL:REVE
RSE:MIDDLE:FRO
NT

125.D2704731
GUIDE PLATE:EXIT
:UPPER:SUB-ASS'
Y

114.D1797198
GATE PAWL:REVE
RSE:MIDDLE:INNE
R BACK

110.D1794882
COVER:HARNES:
LEFT LOWER

123.D2704557
COVER:EXIT:MOT
OR

109.D1794866
COVER:EXIT:EXIT

108.D1794860
GUIDE PLATE:MAI
N:EXIT

120.D2704551
(x2)
COIL SPRING:TEN
SIONER:EXIT

121.D2704552
(x2)
BRACKET:TIGHTE
NER:EXIT:ASSY

122.D2704555
SYNCHRONOUS B
ELT:B50S2M200

U016 PAPER EXIT

133.D2704753
PLATE:HANDLE:G
UIDE:OPEN AND C
LOSE

136.D2704786
CUSHION:GUIDE P
LATE:REVERSE:LO
WER

145.GW010007
(x3)
PHOTO REFLECTI
ON SENSOR:EXIT

144.G1787453
ARM:ON-OFF:TRA
NSPORT ROLLER

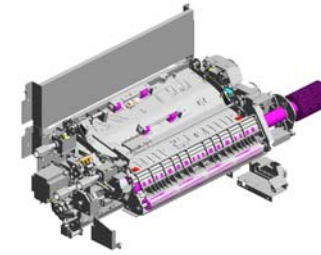

143.G1784908
(x2)
COIL SPRING:LEFT
LOWER:LOCK

141.G1784828
(x4)
STAY:LOCK:LEVER
:LEFT LOWER

147.J5033116
TIMING BELT:40S2
M128

148.M0774821
TRANSPORT BELT
:COOLING

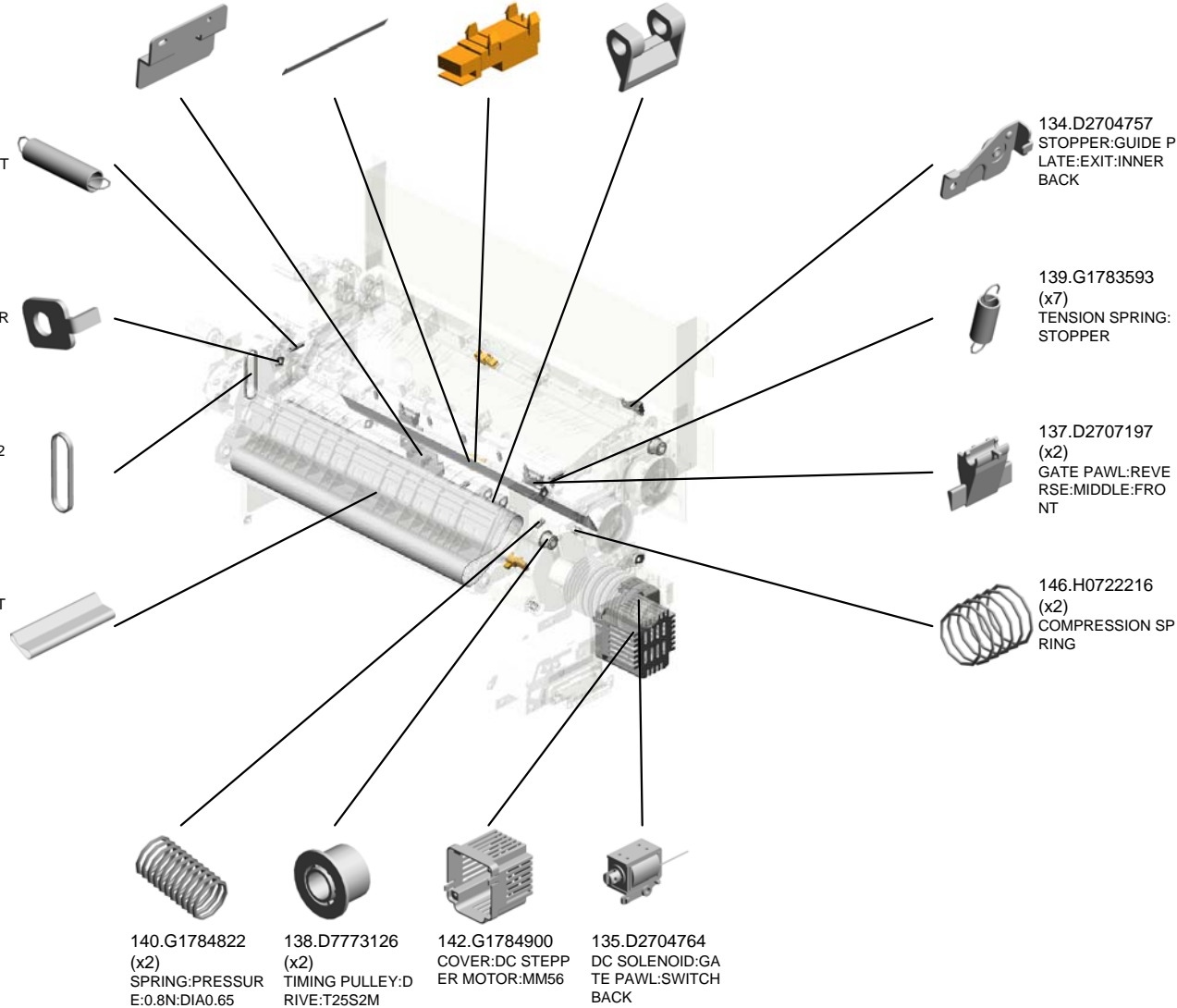

140.G1784822
(x2)
SPRING:PRESSUR
E:0.8N:DIA0.65

138.D7773126
(x2)
TIMING PULLEY:D
RIVE:T25S2M

142.G1784900
COVER:DC STEPP
ER MOTOR:MM56

135.D2704764
DC SOLENOID:GA
TE PAWL:SWITCH
BACK

134.D2704757
STOPPER:GUIDE P
LATE:EXIT:INNER
BACK

139.G1783593
(x7)
TENSION SPRING:
STOPPER

137.D2707197
(x2)
GATE PAWL:REVE
RSE:MIDDLE:FRO
NT

146.H0722216
(x2)
COMPRESSION SP
RING

U016_S001
SHAFT:COOLING UNIT:ENTRANCE

20.07433808
RADIAL BALL BEA
RING:DIA8XDIA16X
5

70.D1794531
SHAFT:COOLING U
NIT:ENTRANCE

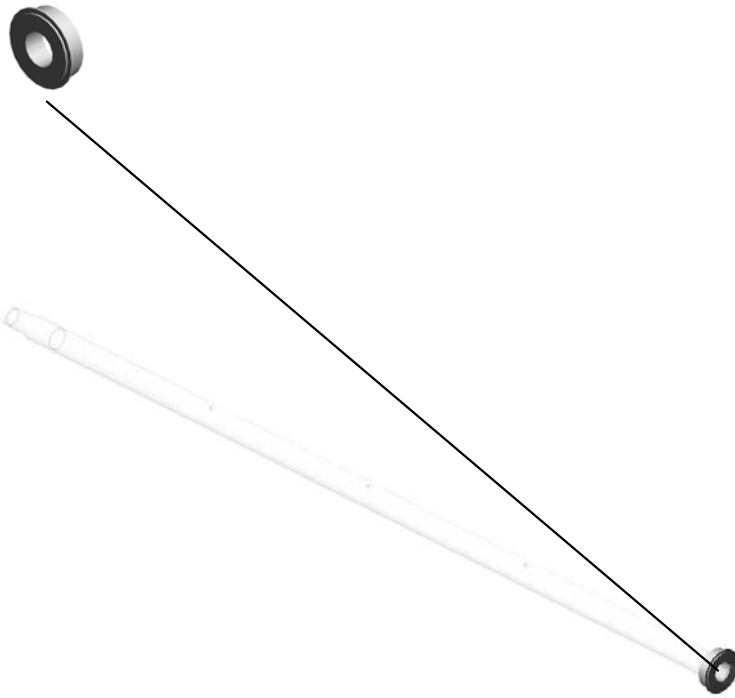

U001	U002	U003	U004	U005	U006	U007	U008	U009	U010	U011	U012	U013	U014	U015	U016	U017	U018	U019	U020	U021
------	------	------	------	------	------	------	------	------	------	------	------	------	------	------	------	------	------	------	------	------

U016_S002

DRIVE ROLLER:COOLING UNIT:EXIT:PRESS FIT

20.07433808
RADIAL BALL BEA
RING:DIA8XDIA16X
5

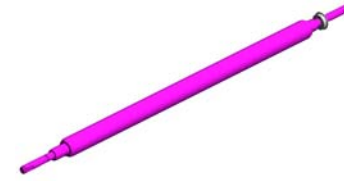
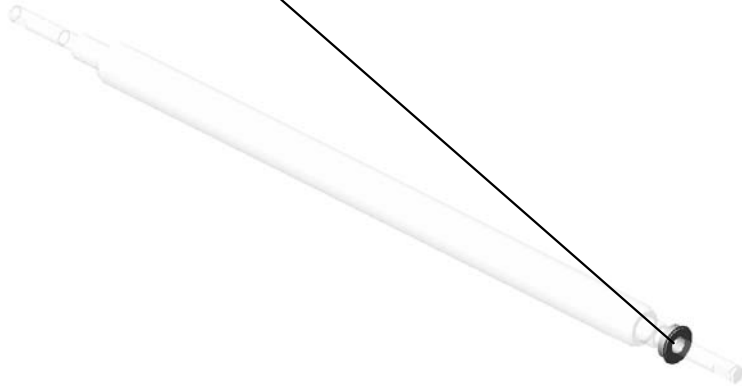

118.D2704535
DRIVE ROLLER:CO
LING UNIT:EXIT:P
RESS FIT

U001	U002	U003	U004	U005	U006	U007	U008	U009	U010	U011	U012	U013	U014	U015	U016	U017	U018	U019	U020	U021
------	------	------	------	------	------	------	------	------	------	------	------	------	------	------	------	------	------	------	------	------

U016_S003
SHAFT:MISFEED REMOVAL:EXIT

20.07433808
RADIAL BALL BEA
RING: DIA8XDIA16X
5

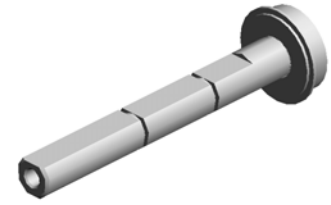

119.D2704543
SHAFT:MISFEED R
EMOVAL:EXIT

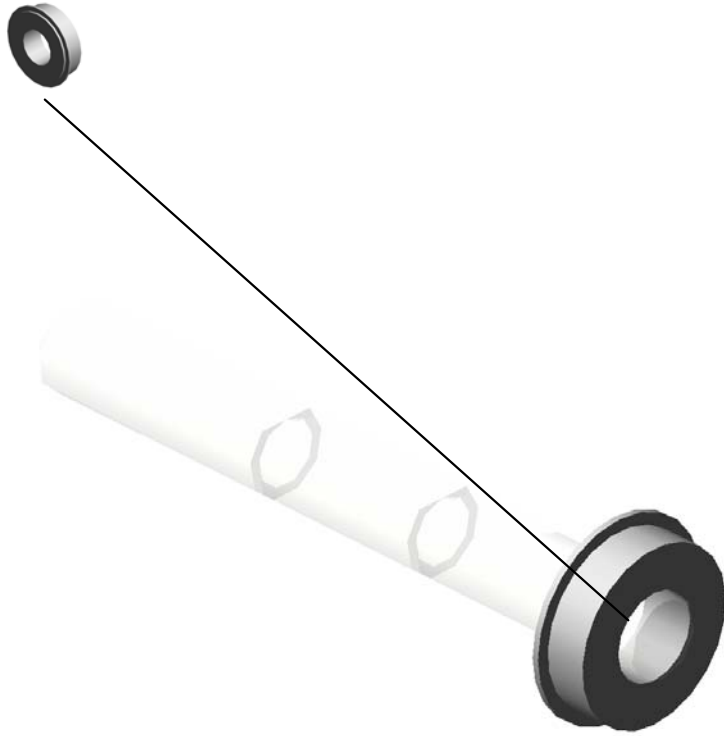

U001	U002	U003	U004	U005	U006	U007	U008	U009	U010	U011	U012	U013	U014	U015	U016	U017	U018	U019	U020	U021
------	------	------	------	------	------	------	------	------	------	------	------	------	------	------	------	------	------	------	------	------

U016_S004

SHAFT:MISFEED REMOVAL:DUPLEX

20.07433808
RADIAL BALL BEA
RING: DIA8XDIA16X
5

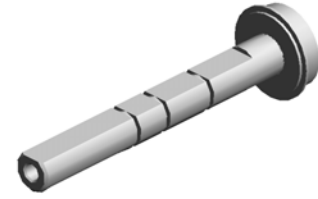

112.D1797083
SHAFT:MISFEED R
EMOVAL:DUPLEX

U001	U002	U003	U004	U005	U006	U007	U008	U009	U010	U011	U012	U013	U014	U015	U016	U017	U018	U019	U020	U021
------	------	------	------	------	------	------	------	------	------	------	------	------	------	------	------	------	------	------	------	------

U016_S005
TRANSPORT ROLLER:EXIT:ENTRANCE

20.07433808
RADIAL BALL BEA
RING:DIA8XDIA16X
5

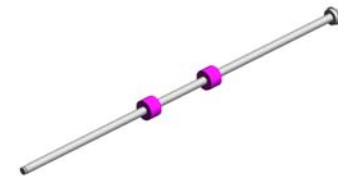
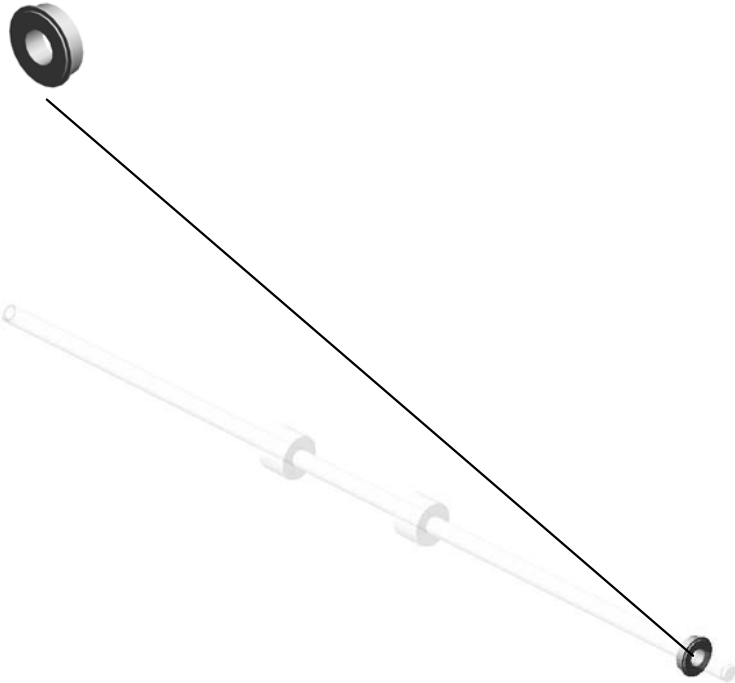

103.D1794840
TRANSPORT ROLL
ER:EXIT:ENTRANC
E

U001	U002	U003	U004	U005	U006	U007	U008	U009	U010	U011	U012	U013	U014	U015	U016	U017	U018	U019	U020	U021
------	------	------	------	------	------	------	------	------	------	------	------	------	------	------	------	------	------	------	------	------

U016_S006
TRANSPORT ROLLER:EXIT:ENTRANCE

20.07433808
RADIAL BALL BEA
RING:DIA8XDIA16X
5

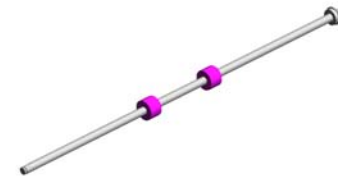
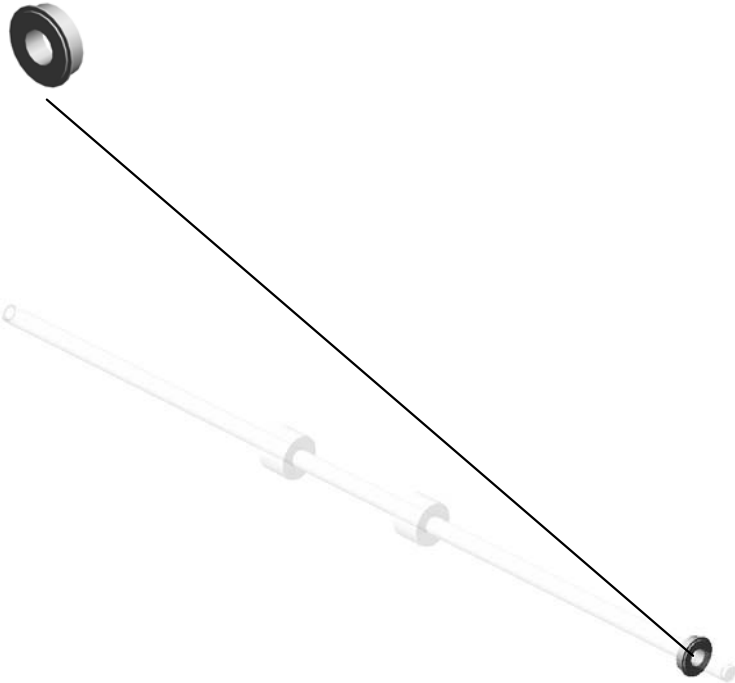

103.D1794840
TRANSPORT ROLL
ER:EXIT:ENTRANC
E

U001	U002	U003	U004	U005	U006	U007	U008	U009	U010	U011	U012	U013	U014	U015	U016	U017	U018	U019	U020	U021
------	------	------	------	------	------	------	------	------	------	------	------	------	------	------	------	------	------	------	------	------

U016_S007
TRANSPORT ROLLER:EXIT:EXIT

20.07433808
RADIAL BALL BEA
RING:DIA8XDIA16X
5

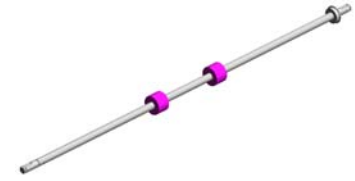
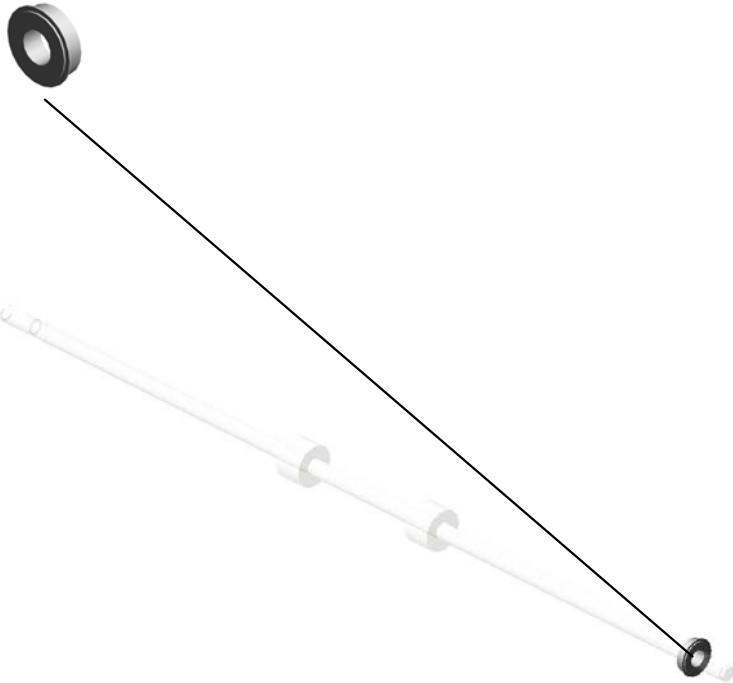

104.D1794841
TRANSPORT ROLL
ER:EXIT:EXIT

U001	U002	U003	U004	U005	U006	U007	U008	U009	U010	U011	U012	U013	U014	U015	U016	U017	U018	U019	U020	U021
------	------	------	------	------	------	------	------	------	------	------	------	------	------	------	------	------	------	------	------	------

U016_S008
TRANSPORT ROLLER:REVERSE

20.07433808
RADIAL BALL BEA
RING: DIA8XDIA16X
5

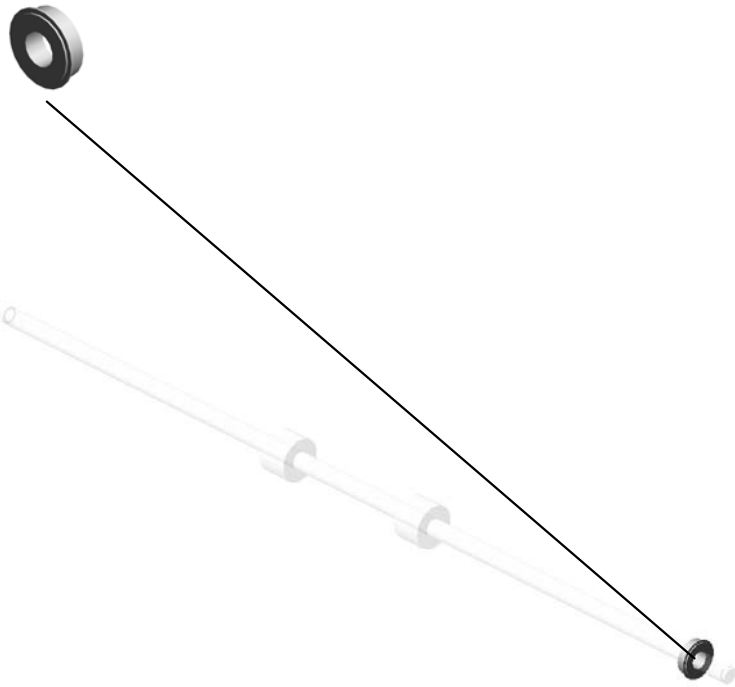

105.D1794842
TRANSPORT ROLL
ER:REVERSE

U001	U002	U003	U004	U005	U006	U007	U008	U009	U010	U011	U012	U013	U014	U015	U016	U017	U018	U019	U020	U021
------	------	------	------	------	------	------	------	------	------	------	------	------	------	------	------	------	------	------	------	------

U016_S009
TRANSPORT ROLLER:REVERSE:ENTRANCE

20.07433808
RADIAL BALL BEA
RING:DIA8XDIA16X
5

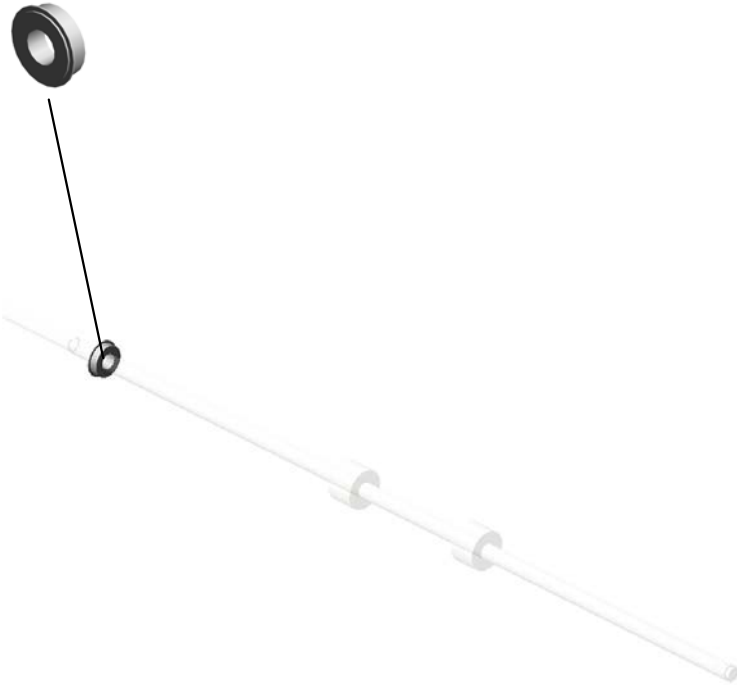

106.D1794843
TRANSPORT ROLL
ER:REVERSE:ENT
RANCE

U001	U002	U003	U004	U005	U006	U007	U008	U009	U010	U011	U012	U013	U014	U015	U016	U017	U018	U019	U020	U021
------	------	------	------	------	------	------	------	------	------	------	------	------	------	------	------	------	------	------	------	------

U016_S010
GUIDE PLATE:REVERSE EXIT:ASS'Y

9.04513006N (x4)
TAPPING SCREW - 3X6

51.AF022182
TRANSPORT ROLL
ER:DRIVEN:DIA17.5X2

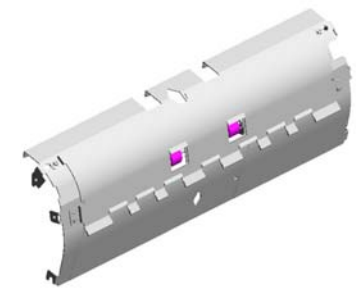

86.D1794787
GUIDE PLATE:REV
ERSE EXIT:ASS'Y

40.AA084059
(x2)
BALL BEARING HO
LDER

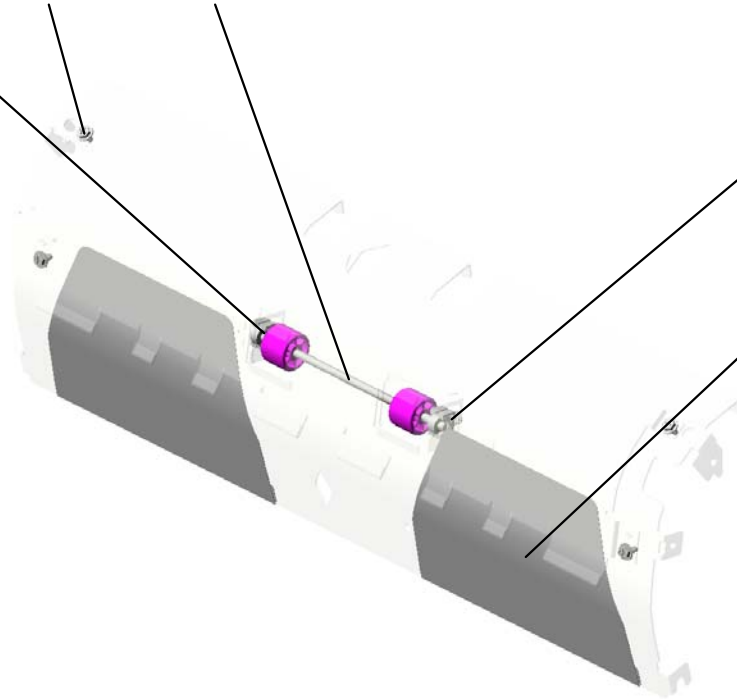

35.AA063674
(x2)
SPRING - 8N



111.D1794887
(x2)
SHEET:TRANSPOR
T:REVERSE EXIT:E
XIT

U001	U002	U003	U004	U005	U006	U007	U008	U009	U010	U011	U012	U013	U014	U015	U016	U017	U018	U019	U020	U021
------	------	------	------	------	------	------	------	------	------	------	------	------	------	------	------	------	------	------	------	------

U016_S011
STOPPER:GUIDE PLATE:EXIT:UPPER:SUB-ASS'Y

14.06230160E
SPRING PIN - 3X16
MM

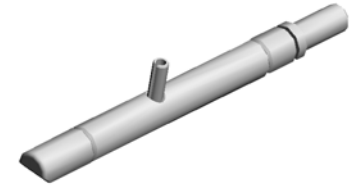

129.D2704743
STOPPER:GUIDE P
LATE:EXIT:UPPER:
SUB-ASS'Y

U001	U002	U003	U004	U005	U006	U007	U008	U009	U010	U011	U012	U013	U014	U015	U016	U017	U018	U019	U020	U021
------	------	------	------	------	------	------	------	------	------	------	------	------	------	------	------	------	------	------	------	------

U017.DUPLEX

U017_S006
D1797085
TRANSPORT ROLLER:DUPL
EX

U017_S005
D1797085
TRANSPORT ROLLER:DUPL
EX

U017_S004
D1797085
TRANSPORT ROLLER:DUPL
EX

U017_S003
D1797085
TRANSPORT ROLLER:DUPL
EX

U017_S001
D1797083
SHAFT:MISFEED REMOVAL:
DUPLEX

U017_S008
D1797085
TRANSPORT ROLLER:DUPL
EX

U017_S002
D1797085
TRANSPORT ROLLER:DUPL
EX

U017_S009
D1797083
SHAFT:MISFEED REMOVAL:
DUPLEX

U017_S007
D1797085
TRANSPORT ROLLER:DUPL
EX

U017_S010
D1797120
TRANSPORT ROLLER:REVE
RSE:DUPLEX

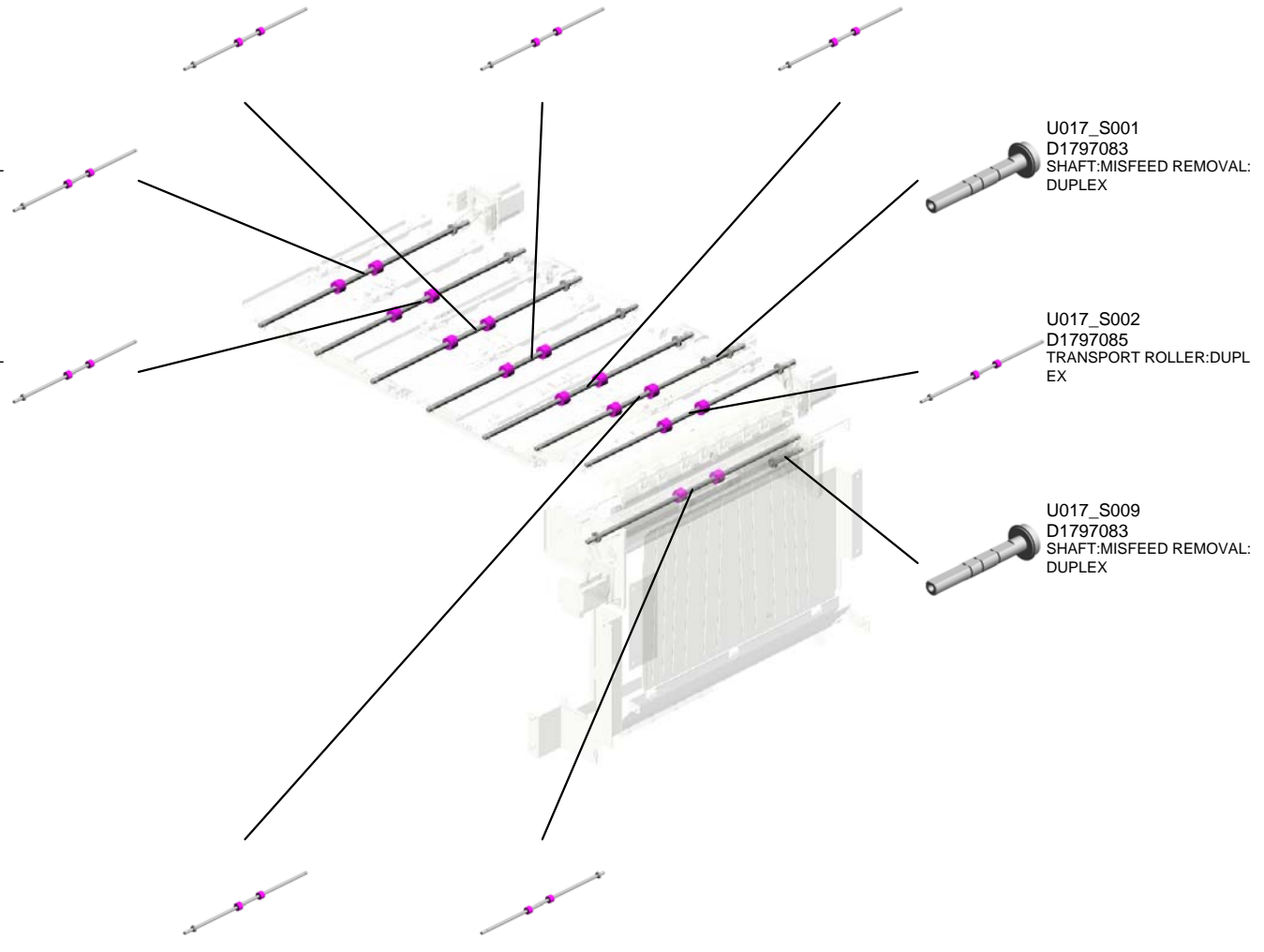

U001	U002	U003	U004	U005	U006	U007	U008	U009	U010	U011	U012	U013	U014	U015	U016	U017	U018	U019	U020	U021
------	------	------	------	------	------	------	------	------	------	------	------	------	------	------	------	------	------	------	------	------

U017 DUPLEX

8.04513006N (x54) TAPPING SCREW - 3X6
 23.A2574493 (x2) BAND
 2.03603006N (x2) SCREW - M3X6
 24.AA021034 (x2) MAGNETIC
 6.04503008N (x10) TAPPING SCREW - M3X8

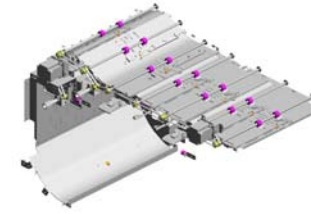

12.07200060E (x25) RETAINING RING - M6



7.04504008N (x18) TAPPING SCREW - M4X8



18.11050692 (x5) CLAMP:LES-0503



22.54472681 (x2) SNAP RING



13.07433808 (x10) RADIAL BALL BEARING: DIA8X DIA16X 5



19.11050723 (x2) CLAMPS:WES-0507



11.07200040E (x2) RETAINING RING - M4



1.03530100N SCREW-M3X10



10.04543008Q (x21) TAPPING SCREW: 3X8



14.08010237 (x2) HEXAGONAL BOLT: DOUBLE SCREW: M4X12



4.03604008N (x6) SCREW - M4X8



9.04514008N (x12) TAPPING SCREW: 4X8



5.03604010N (x6) SCREW:M4X10



16.11050511 (x27) HARNESS CLAMP - LWS-0306ZC



3.03604006N (x6) SCREW - M4X6



15.11050487 (x6) HARNESS CLAMP



16.11050511 (x33) HARNESS CLAMP - LWS-0306ZC



17.11050516 (x5) CLAMP



20.11050724 (x2) CLAMPS:WES-1210



21.16072250 FERRITE CORE:K3 NF-72(N)BK0



9.04514008N (x 1) TAPPING SCREW:4X8

U017 DUPLEX

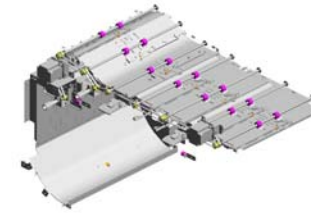

- 27.AA043650 (x3) TIMING BELT - B60 S2M290
- 33.AA143811 (x4) STEPPED SCREW - M3X4
- 41.B0654935 (x2) LEVER:GUIDE PLATE:ASSY
- 44.D0743173 (x15) TIMING PULLEY:S2 M:25T
- 38.AG050100 (x2) KNOB - TRANSPOR RT ROLLER

26.AA043333
(x3)
TIMING BELT:60S2
M168

29.AA063674
(x8)
SPRING - 8N

37.AF022182
(x8)
TRANSPORT ROLLER:DRIVEN:DIA17.5X2

32.AA084059
(x16)
BALL BEARING HOLDER

30.AA063675
(x8)
SPRING - 5N

42.D0742632
BRACKET:DC STEPPER MOTOR:MM56:CAM

31.AA080346
(x2)
BUSHING:FLANGE TYPE:DIA6

39.AW010143
PHOTO REFLECTION SENSOR:PSR11 TL1R-C

36.AF022067
(x5)
GUIDE STOPPER ROLLER

28.AA061173
(x7)
COIL SPRING:GATE PAWL:DUPLEX:ENTRANCE

25.AA043293
TIMING BELT - 40S
2M268G

43.D0743047
(x2)
BRACKET:HOLDER :DUPLEX:ASSY

35.AB030842
(x2)
TIMING PULLEY:S2 M:30T

40.AX040276
(x3)
STEPPER MOTOR:MM56:TRANSPORT

34.AA161180
(x3)
CUSHION:DC STEPPER MOTOR

U017 DUPLEX

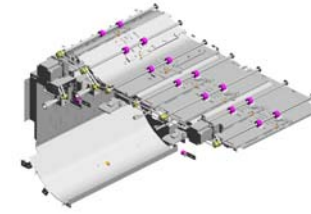

- 58.D1797082 BRACKET:DC STEPPER MOTOR:DUPLEX:RIGHT
- 47.D1797053 GUIDE PLATE:DUPLEX:UPPER:MIDDLE
- 54.D1797071 (x4) SUPPORTING PLATE:GUIDE PLATE:DUPLEX:OPEN AND CLOSE
- 53.D1797070 GUIDE PLATE:DUPLEX:OPEN AND CLOSE:LEFT
- 46.D1797050 GUIDE PLATE:DUPLEX:UPPER:LEFT

48.D1797056
GUIDE PLATE:DUPLEX:UPPER:RIGHT

55.D1797075
GUIDE PLATE:DUPLEX:OPEN AND CLOSE:RIGHT

56.D1797076
GUIDE PLATE:DUPLEX:LOWER

63.D1797098
BRACKET:DUPLEX:OPEN AND CLOSE:RIGHT:PEEN

62.D1797096
BRACKET:DUPLEX:OPEN AND CLOSE:LEFT:PEEN

49.D1797060 (x7)
GATE PAWL:DUPLEX:ENTRANCE

65.D1797114
GUIDE PLATE:REVERSE:DUPLEX:DRIVE

66.D1797116
GUIDE PLATE:REVERSE:DUPLEX:DRIVE

64.D1797102
GUIDE PLATE:RECEIVING SUB-UNIT:REVERSE:LOWER

45.D1797023
GUIDE PLATE:RECEIVING SUB-UNIT:REVERSE:UPPER

60.D1797084 (x2)
BRACKET:MISFEED REMOVAL:DUPLEX

57.D1797081
BRACKET:DC STEPPER MOTOR:DUPLEX:LEFT

51.D1797062
GUIDE PLATE:DUPLEX:ENTRANCE:UPPER

52.D1797066
GUIDE PLATE:DUPLEX:ENTRANCE:LOWER

50.D1797061
SHAFT:GATE PAWL:DUPLEX:ENTRANCE

U017 DUPLEX

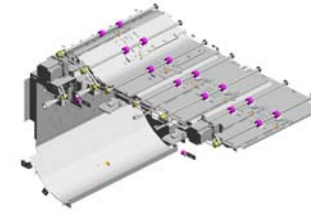

- 79.G1784916 (x4) SCREW:ROUND POINT
- 71.D2704933 (x2) GUIDE PLATE LEVER HOOK
- 69.D1797131 BRACKET:ROLLER :PEEN
- 74.D6844142 (x4) TIMING BELT:60S2 M174

- 80.G1787618 (x2) PLATE:FIX:BAND

- 77.G1784890 (x4) SPRING PLATE:DUPLEX:GUIDE:LOWER

- 78.G1784895 (x4) SHEET:DUPLEX:SPRING PLATE

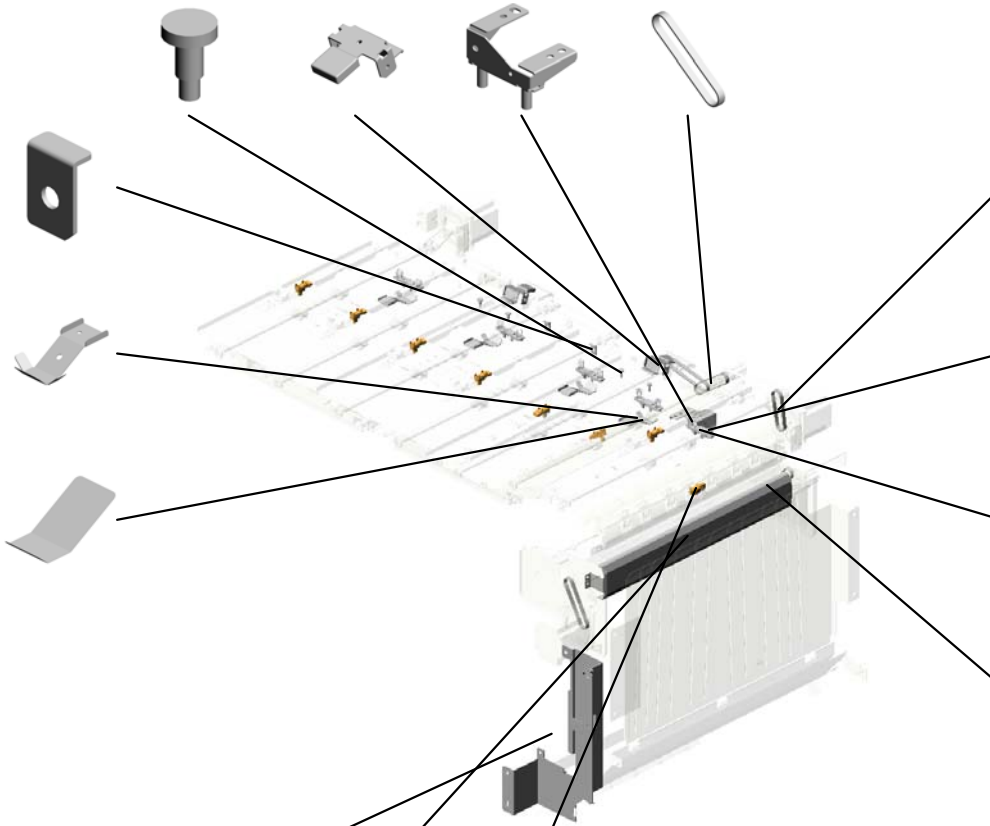

- 73.D5163823 TIMING BELT:60S2 M146

- 76.G1784817 (x10) SPRING:PRESSURE:ROLLER:DUPLEX

- 75.G1784808 (x5) BRACKET:PRESSURE:ROLLER

- 70.D2416290 LED:RED

- 72.D2707103 DRUM STAY:RECEIVING SUB-UNIT:REVERSE

- 67.D1797118 GUIDE PLATE:REVERSE:DUPLEX:LEFT

- 81.GW010007 (x8) PHOTO REFLECTION SENSOR:EXIT

U017_S001
SHAFT:MISFEED REMOVAL:DUPLEX

13.07433808
RADIAL BALL BEA
RING: DIA8XDIA16X
5

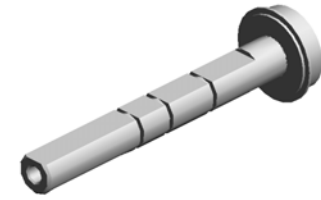

59.D1797083
SHAFT:MISFEED R
EMOVAL:DUPLEX

U001	U002	U003	U004	U005	U006	U007	U008	U009	U010	U011	U012	U013	U014	U015	U016	U017	U018	U019	U020	U021
------	------	------	------	------	------	------	------	------	------	------	------	------	------	------	------	------	------	------	------	------

U017_S002
TRANSPORT ROLLER:DUPLIX

13.07433808
RADIAL BALL BEA
RING: DIA8XDIA16X
5

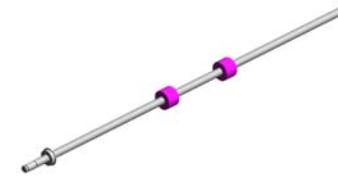

61.D1797085
TRANSPORT ROLL
ER:DUPLIX

U001	U002	U003	U004	U005	U006	U007	U008	U009	U010	U011	U012	U013	U014	U015	U016	U017	U018	U019	U020	U021
------	------	------	------	------	------	------	------	------	------	------	------	------	------	------	------	------	------	------	------	------

U017_S003
TRANSPORT ROLLER:DUPLEX

13.07433808
RADIAL BALL BEA
RING: DIA8XDIA16X
5

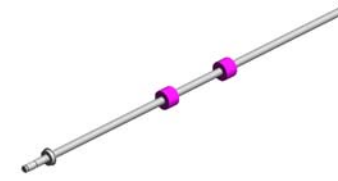

61.D1797085
TRANSPORT ROLL
ER:DUPLEX

U001	U002	U003	U004	U005	U006	U007	U008	U009	U010	U011	U012	U013	U014	U015	U016	U017	U018	U019	U020	U021
------	------	------	------	------	------	------	------	------	------	------	------	------	------	------	------	------	------	------	------	------

U017_S004
TRANSPORT ROLLER:DUPLEX

13.07433808
RADIAL BALL BEA
RING: DIA8XDIA16X
5

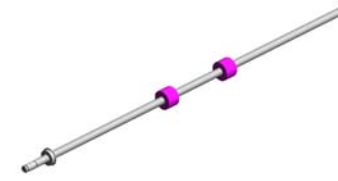

61.D1797085
TRANSPORT ROLL
ER:DUPLEX

U001	U002	U003	U004	U005	U006	U007	U008	U009	U010	U011	U012	U013	U014	U015	U016	U017	U018	U019	U020	U021
------	------	------	------	------	------	------	------	------	------	------	------	------	------	------	------	------	------	------	------	------

U017_S005
TRANSPORT ROLLER:DUPLIX

13.07433808
RADIAL BALL BEA
RING: DIA8XDIA16X
5

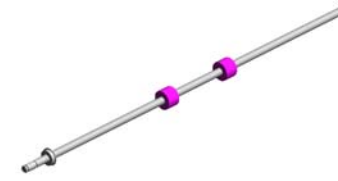

61.D1797085
TRANSPORT ROLL
ER:DUPLIX

U001	U002	U003	U004	U005	U006	U007	U008	U009	U010	U011	U012	U013	U014	U015	U016	U017	U018	U019	U020	U021
------	------	------	------	------	------	------	------	------	------	------	------	------	------	------	------	------	------	------	------	------

U017_S006
TRANSPORT ROLLER:DUPLEX

13.07433808
RADIAL BALL BEA
RING: DIA8XDIA16X
5

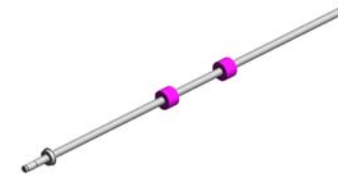

61.D1797085
TRANSPORT ROLL
ER:DUPLEX

U001	U002	U003	U004	U005	U006	U007	U008	U009	U010	U011	U012	U013	U014	U015	U016	U017	U018	U019	U020	U021
------	------	------	------	------	------	------	------	------	------	------	------	------	------	------	------	------	------	------	------	------

U017_S007
TRANSPORT ROLLER:DUPLIX

13.07433808
RADIAL BALL BEA
RING: DIA8XDIA16X
5

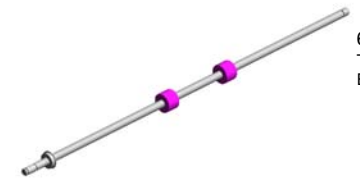

61.D1797085
TRANSPORT ROLL
ER:DUPLIX

U001	U002	U003	U004	U005	U006	U007	U008	U009	U010	U011	U012	U013	U014	U015	U016	U017	U018	U019	U020	U021
------	------	------	------	------	------	------	------	------	------	------	------	------	------	------	------	------	------	------	------	------

U017_S008
TRANSPORT ROLLER:DUPLIX

13.07433808
RADIAL BALL BEA
RING: DIA8XDIA16X
5

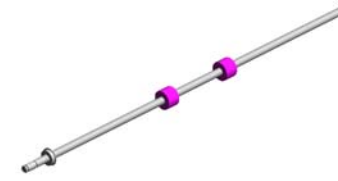

61.D1797085
TRANSPORT ROLL
ER:DUPLIX

U001	U002	U003	U004	U005	U006	U007	U008	U009	U010	U011	U012	U013	U014	U015	U016	U017	U018	U019	U020	U021
------	------	------	------	------	------	------	------	------	------	------	------	------	------	------	------	------	------	------	------	------

U017_S009

SHAFT:MISFEED REMOVAL:DUPLEX

13.07433808
RADIAL BALL BEA
RING: DIA8XDIA16X
5

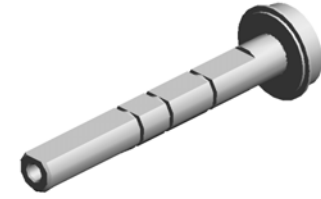

59.D1797083
SHAFT:MISFEED R
EMOVAL:DUPLEX

U001	U002	U003	U004	U005	U006	U007	U008	U009	U010	U011	U012	U013	U014	U015	U016	U017	U018	U019	U020	U021
------	------	------	------	------	------	------	------	------	------	------	------	------	------	------	------	------	------	------	------	------

U017_S010
TRANSPORT ROLLER:REVERSE:DUPLEX

13.07433808
RADIAL BALL BEA
RING: DIA8XDIA16X
5

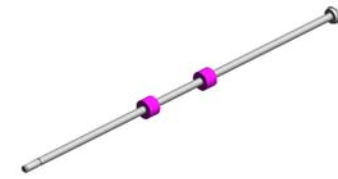

68.D1797120
TRANSPORT ROLL
ER:REVERSE:DUP
LEX

U001	U002	U003	U004	U005	U006	U007	U008	U009	U010	U011	U012	U013	U014	U015	U016	U017	U018	U019	U020	U021
------	------	------	------	------	------	------	------	------	------	------	------	------	------	------	------	------	------	------	------	------

U018.MAIN DRIVE

U018_S008
D1791300
DRIVE UNIT:FUSING:ASS'Y

U018_S001
D1791220
DRUM SHAFT:DRIVE:ASS'Y

U018_S002
D1791254
SHAFT:DRIVE:DEVELOPME
NT ROLLER:ASS'Y

U018_S009
D2701317
DRIVE SUB-UNIT:ON-OFF:PR
ESSURE ROLLER

U018_S003
D1791262
SHAFT:DRIVE:CLEANER:ASS
'Y

U018_S007
D1791391
MECHANICAL DRIVE SECTIO
N:TRANSFER:SECOND:ASS'
Y

U018_S004
D1791288
GEAR:IDLER:CLEANER:49Z/
33Z

U018_S005
D1791289
GEAR:PULLEY:DRUM:113Z/3
7T

U018_S006
D1791290
GEAR:IDLER:TRANSPORT S
CREW:65Z/53Z

U001	U002	U003	U004	U005	U006	U007	U008	U009	U010	U011	U012	U013	U014	U015	U016	U017	U018	U019	U020	U021
------	------	------	------	------	------	------	------	------	------	------	------	------	------	------	------	------	-------------	------	------	------

U018 MAIN DRIVE

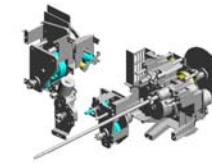

- 20.11050601 (x3) CLAMP:LWSM-051 1-2M
- 23.A0793626 (x2) STEPPED SCREW - SWING CLEANING
- 22.11050724 CLAMPS:WES-121 0
- 4.03604008N (x22) SCREW - M4X8
- 10.07403012 BALL BEARING - 1 2X28X8

19.11050511
HARNESS CLAMP -
LWS-0306ZC

26.D0741454
DC MOTOR:DIA49:
9.8W:BLS

8.07200040E
RETAINING RING -
M4

18.11050487
(x3)
HARNESS CLAMP

17.11050410
(x2)
CARD SPACER - 9.
4MM

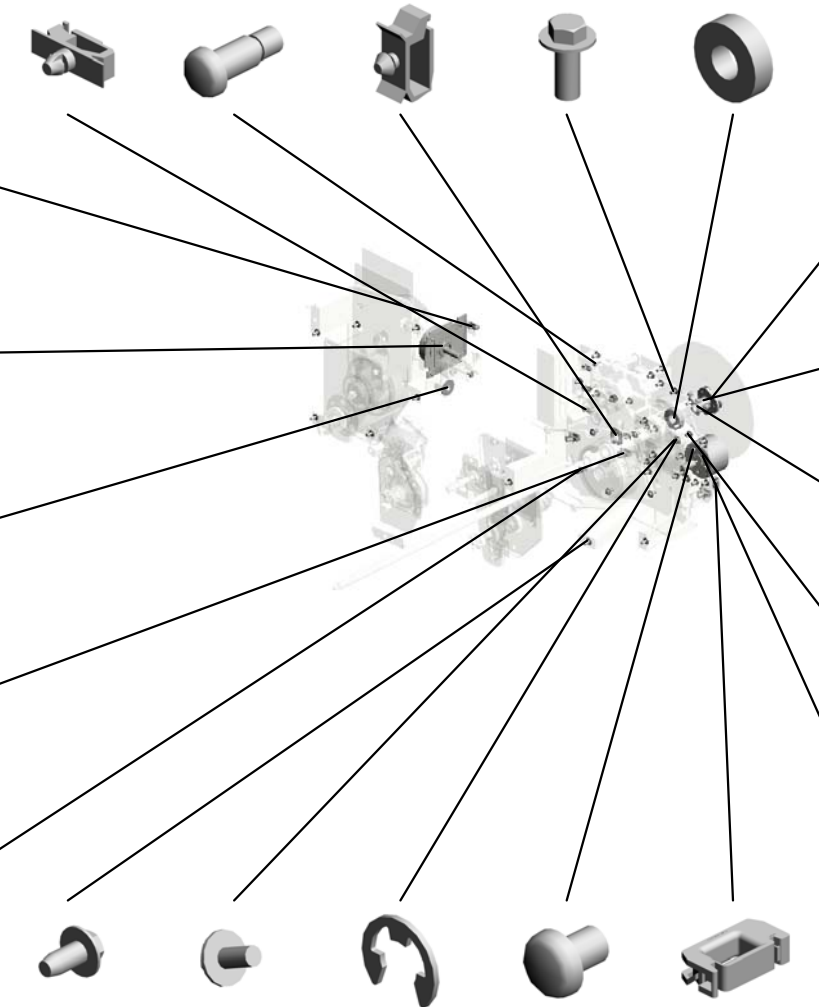

5.04514008N (x 4)
TAPPING SCREW:4X8

16.09545010N
SCREW:POLISHED
ROUND/SPRING:M
5X10

24.B2341118
FLY WHEEL FLAN
GE

14.09514020N
SCREW - M4X20

15.09544008N
(x9)
SCREW - M4X8

25.D0741329
DC MOTOR:DIA49:
24V:6.3W

5.04514008N
(x11)
TAPPING SCREW:
4X8

2.03603006N
(x9)
SCREW - M3X6

9.07200060E
RETAINING RING -
M6

1.03130040N
(x3)
SCREW:M3X4

21.11050723
CLAMPS:WES-050
7

U018 MAIN DRIVE

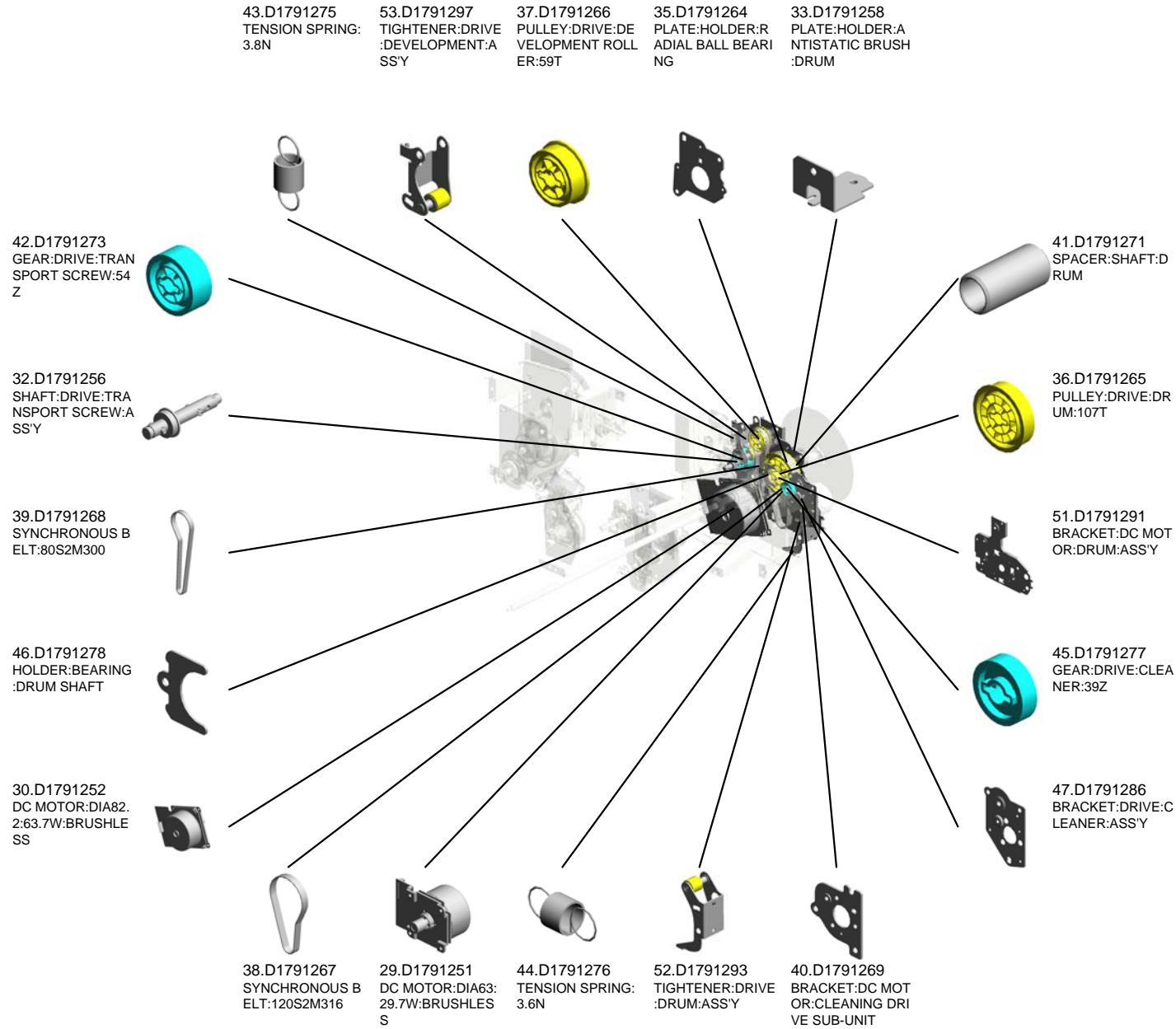
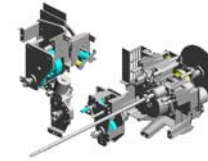

U018 MAIN DRIVE

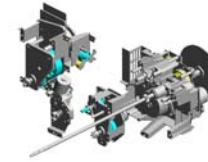

60.D1791328 GEAR:PULLEY:Z67 /T19:DRIVE:USED TONER
 58.D1791326 BRACKET:BELT TENSIONER:DRIVE:USED TONER
 57.D1791323 TENSION SPRING: BELT TENSIONER: DRIVE:USED TONER

56.D1791320 BRACKET:DRIVE:USED TONER

59.D1791327 SHAFT:BELT TENSIONER:DRIVE:USED TONER

61.D1791329 PULLEY:TIGHTENER:DIA18

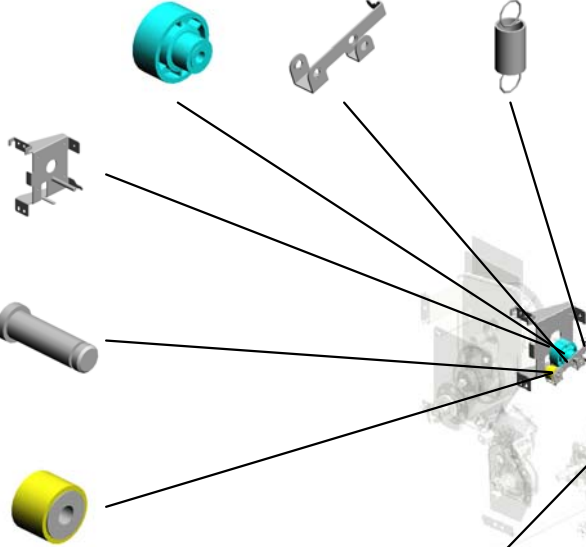

68.G0291980 DECAL - LD

70.G1781289 FLY WHEEL:DRUM

69.G1781268 ANTISTATIC BRUSH:DRUM

62.D1791345 BRACKET:DRAWER:DEVELOPMENT

72.G1781307 JOINT:DEVELOPMENT ROLLER:DRIVE

71.G1781291 JOINT:TRANSPORT SCREW:NO.2



U018_S001
DRUM SHAFT:DRIVE:ASS'Y

10.07403012
BALL BEARING - 1
2X28X8

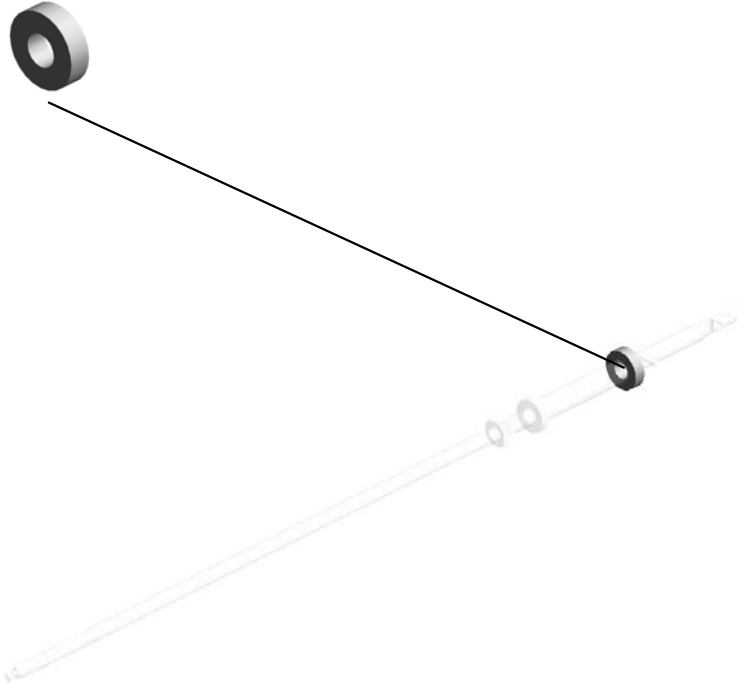

28.D1791220
DRUM SHAFT:DRIVE:ASS'Y

U001	U002	U003	U004	U005	U006	U007	U008	U009	U010	U011	U012	U013	U014	U015	U016	U017	U018	U019	U020	U021
------	------	------	------	------	------	------	------	------	------	------	------	------	------	------	------	------	------	------	------	------

U018_S002

SHAFT:DRIVE:DEVELOPMENT ROLLER:ASS'Y

11.07403808
BALL BEARING - 8
X16X5MM

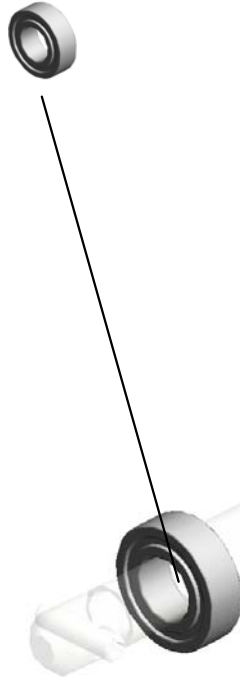

7.06230160E
SPRING PIN - 3X16
MM

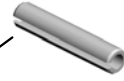

31.D1791254
SHAFT:DRIVE:DEV
ELOPMENT ROLLE
R:ASS'Y

U001	U002	U003	U004	U005	U006	U007	U008	U009	U010	U011	U012	U013	U014	U015	U016	U017	U018	U019	U020	U021
------	------	------	------	------	------	------	------	------	------	------	------	------	------	------	------	------	------	------	------	------

U018_S003
SHAFT:DRIVE:CLEANER:ASS'Y

11.07403808
BALL BEARING - 8
X16X5MM



34.D1791262
SHAFT:DRIVE:CLE
ANER:ASS'Y

U001	U002	U003	U004	U005	U006	U007	U008	U009	U010	U011	U012	U013	U014	U015	U016	U017	U018	U019	U020	U021
------	------	------	------	------	------	------	------	------	------	------	------	------	------	------	------	------	------	------	------	------

U018_S004
GEAR:IDLER:CLEANER:49Z/33Z

11.07403808
(x2)
BALL BEARING - 8
X16X5MM

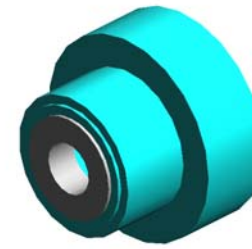
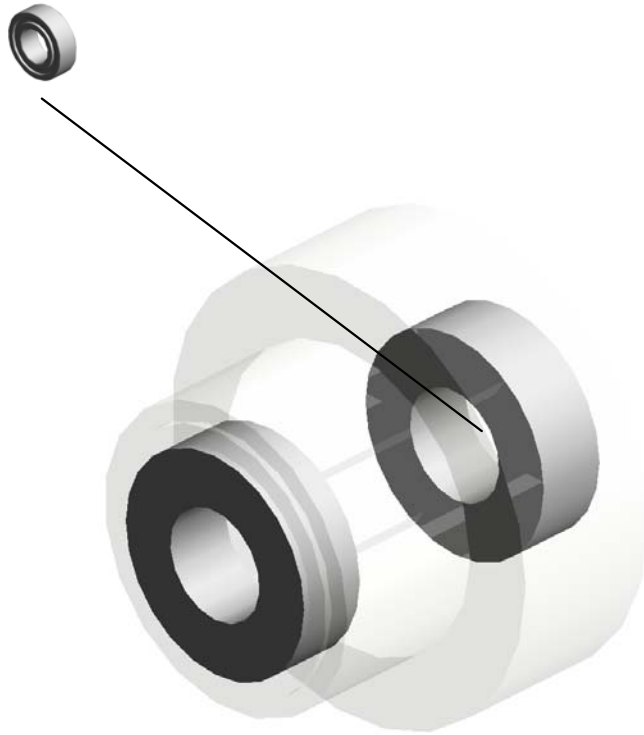

48.D1791288
GEAR:IDLER:CLEA
NER:49Z/33Z

U001	U002	U003	U004	U005	U006	U007	U008	U009	U010	U011	U012	U013	U014	U015	U016	U017	U018	U019	U020	U021
------	------	------	------	------	------	------	------	------	------	------	------	------	------	------	------	------	------	------	------	------

U018_S005
GEAR:PULLEY:DRUM:113Z/37T

11.07403808
BALL BEARING - 8
X16X5MM

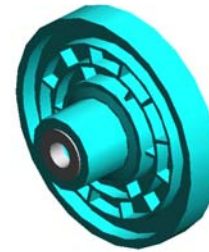

49.D1791289
GEAR:PULLEY:DR
UM:113Z/37T

U001	U002	U003	U004	U005	U006	U007	U008	U009	U010	U011	U012	U013	U014	U015	U016	U017	U018	U019	U020	U021
------	------	------	------	------	------	------	------	------	------	------	------	------	------	------	------	------	------	------	------	------

U018_S006
GEAR:IDLER:TRANSPORT SCREW:65Z/53Z

11.07403808
(x2)
BALL BEARING - 8
X16X5MM

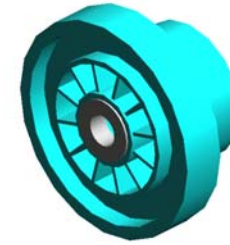
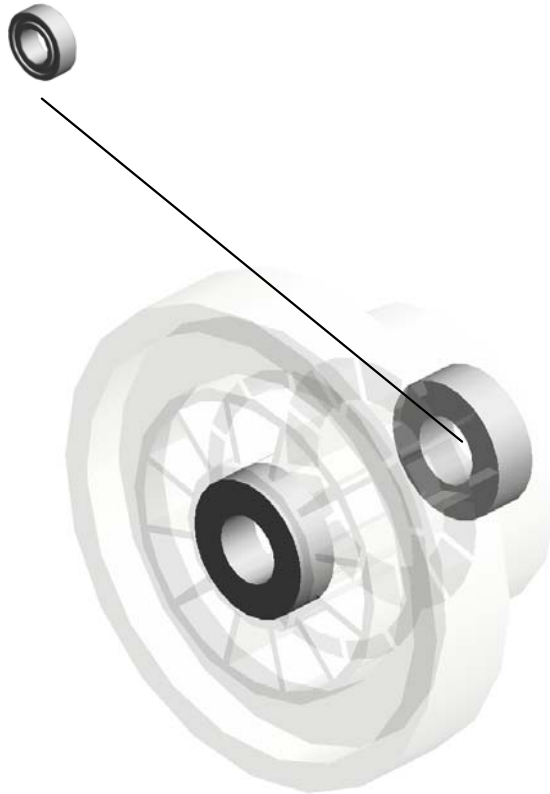

50.D1791290
GEAR:IDLER:TRAN
SPORT SCREW:65
Z/53Z

U001	U002	U003	U004	U005	U006	U007	U008	U009	U010	U011	U012	U013	U014	U015	U016	U017	U018	U019	U020	U021
------	------	------	------	------	------	------	------	------	------	------	------	------	------	------	------	------	------	------	------	------

U018_S007
 MECHANICAL DRIVE SECTION:TRANSFER:SECOND:ASS'Y

11.07403808 BALL BEARING - 8 X16X5MM
 7.06230160E SPRING PIN - 3X16 MM
 64.D1791375 GEAR:IDLER:BELT CLEANING

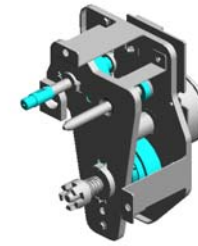

65.D1791391
 MECHANICAL DRIVE SECTION:TRANSFER:SECOND:ASS'Y

66.D1796411
 SEAL:TONER OUT LET SUB-UNIT

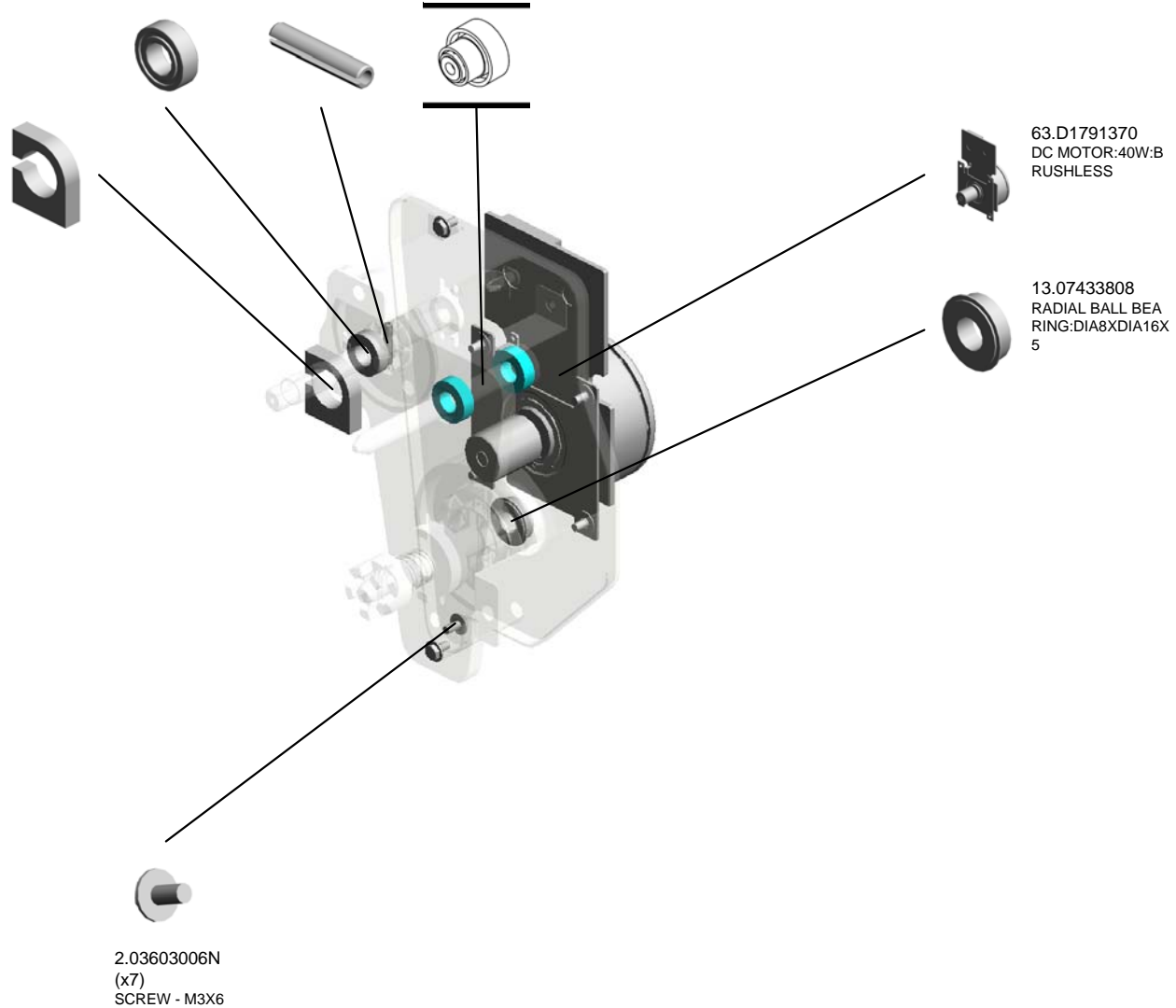

U001	U002	U003	U004	U005	U006	U007	U008	U009	U010	U011	U012	U013	U014	U015	U016	U017	U018	U019	U020	U021
------	------	------	------	------	------	------	------	------	------	------	------	------	------	------	------	------	------	------	------	------

U018_S008
DRIVE UNIT:FUSING:ASS'Y

3.03604006N
(x7)
SCREW - M4X6

55.D1791309
DC BRUSHLESS M
OTOR:58W:DRIVE:
FUSING UNIT

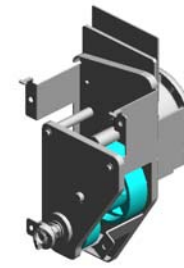

54.D1791300
DRIVE UNIT:FUSIN
G:ASS'Y

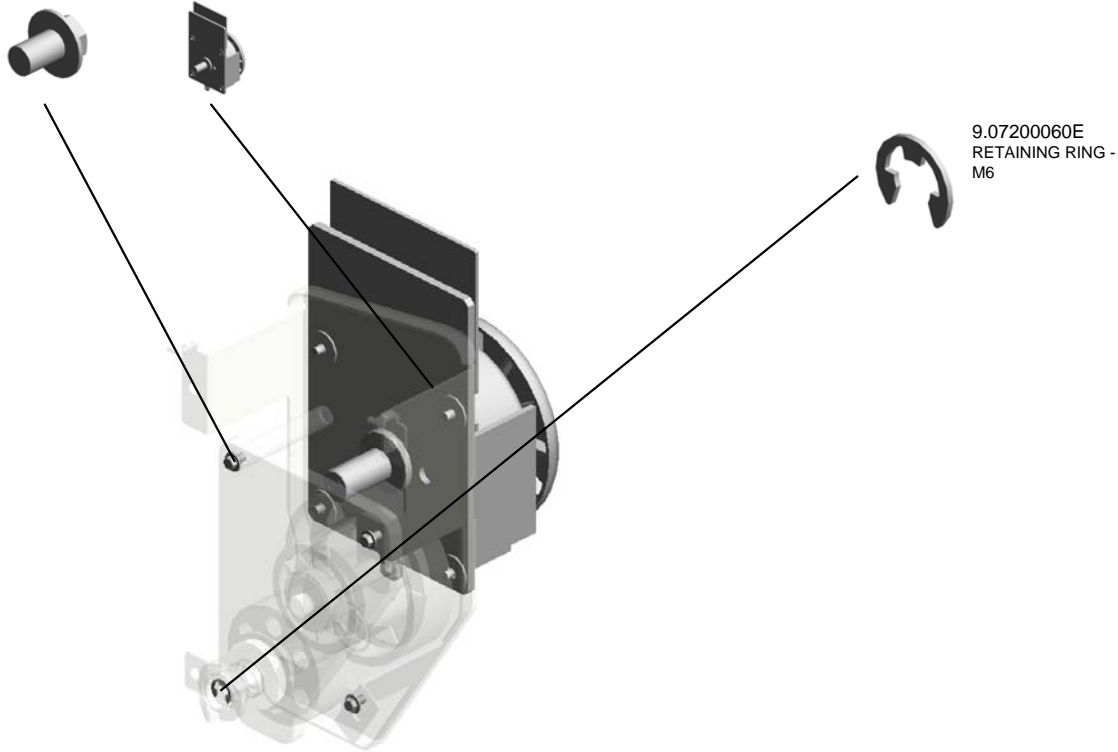

U001	U002	U003	U004	U005	U006	U007	U008	U009	U010	U011	U012	U013	U014	U015	U016	U017	U018	U019	U020	U021
------	------	------	------	------	------	------	------	------	------	------	------	------	------	------	------	------	------	------	------	------

U018_S009
DRIVE SUB-UNIT:ON-OFF:PRESSURE ROLLER

6.04523010N 12.07433806
(x4) (x2)
BINDING SELF-TA RADIAL BALL BEA
PPING SCREW:3X RING:DIA6XDIA13X
10 5



67.D2701317
DRIVE SUB-UNIT:O
N-OFF:PRESSURE
ROLLER

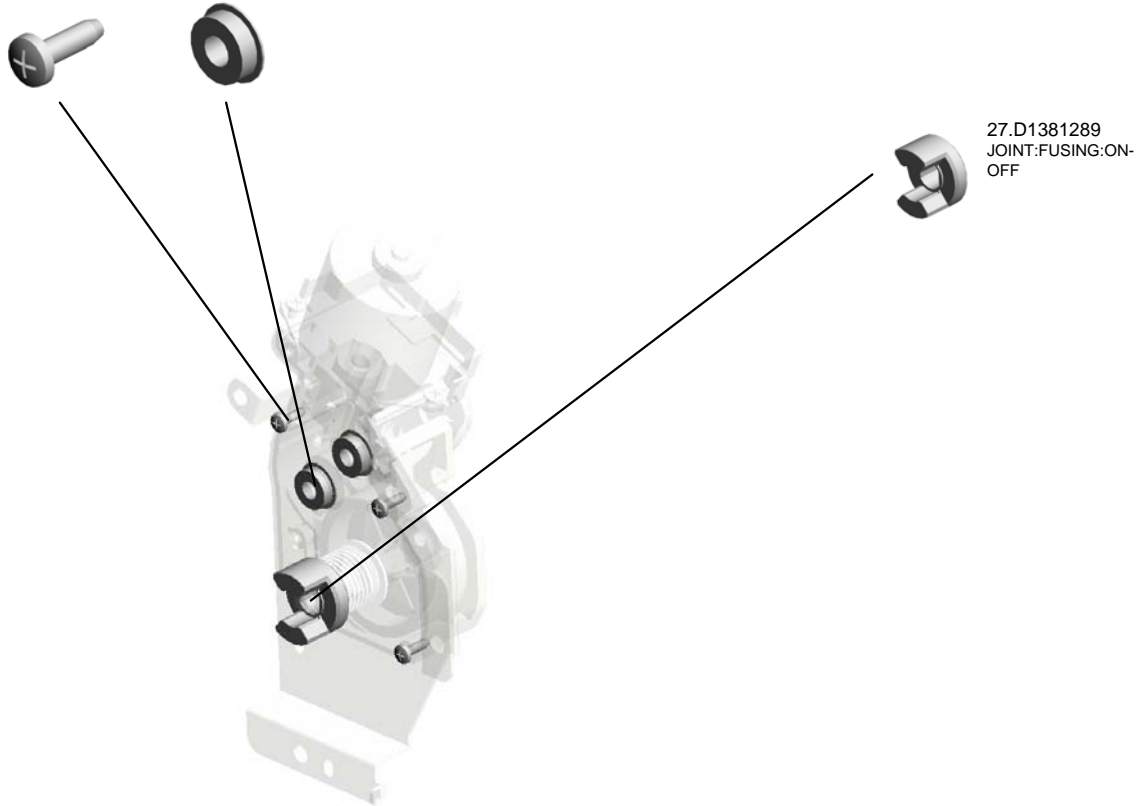

27.D1381289
JOINT:FUSING:ON-
OFF

U019 ELECTRICAL

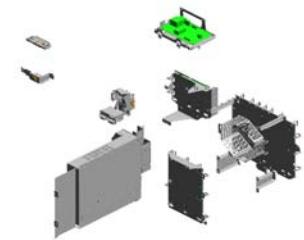
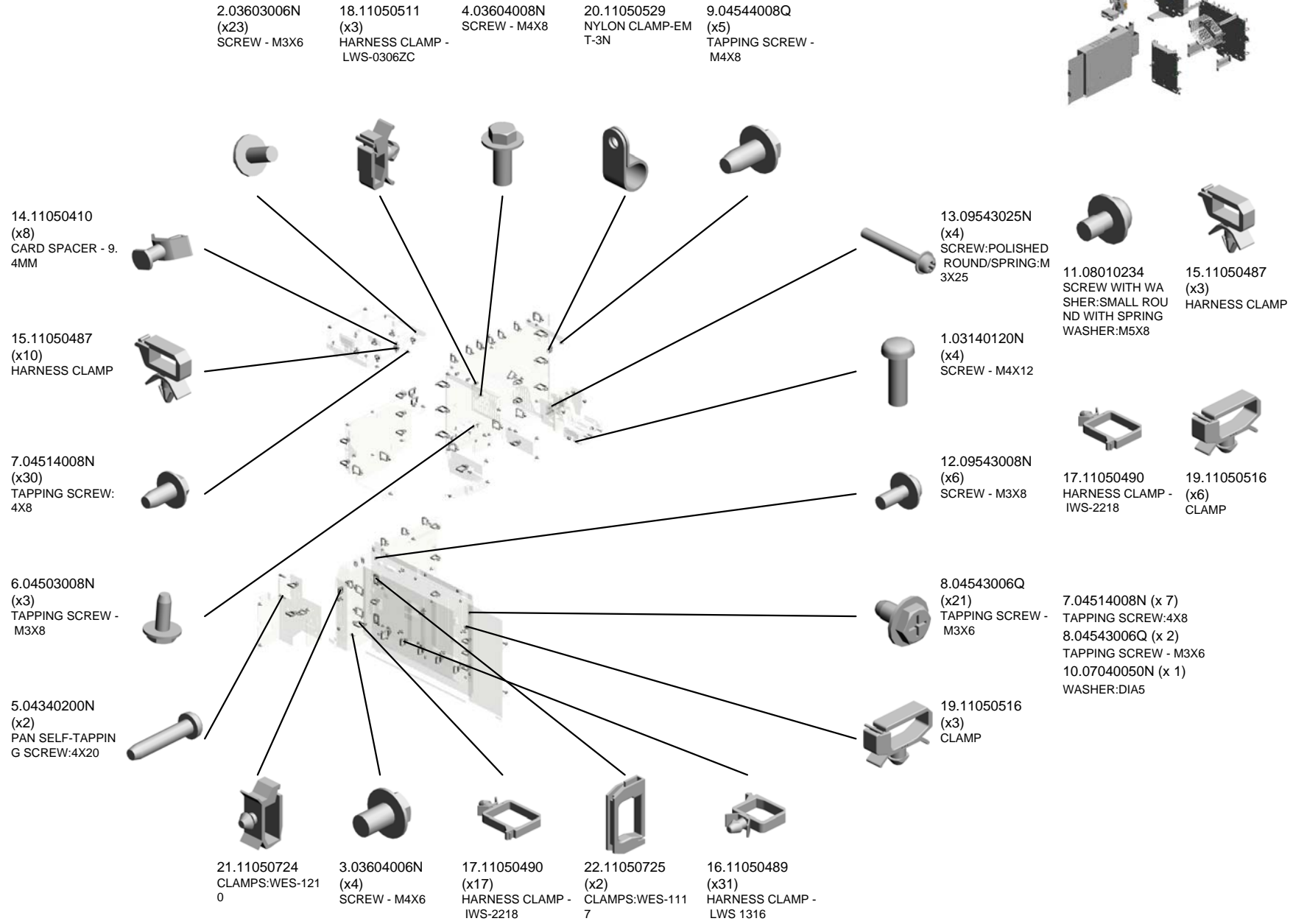

U019 ELECTRICAL

26.AZ320193
POWER PACK:CG
B

29.D1495883
KEYTOP:MAIN SWI
TCH

31.D1791553
COVER:DC_SW

32.D1791557
BRACKET:DC_SW

25.AA143797
(x2)
CONNECTOR GUI
DE PIN

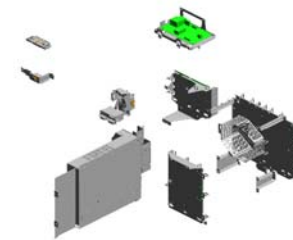

30.D1495884
COMPRESSION SP
RING:KEYTOP



42.D2445730
PCB:DCSW

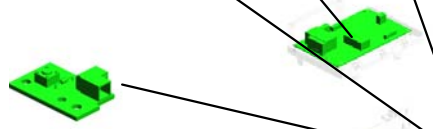

38.D1795920
BRACKET:MAIN S
WITCH



24.12042614
SWITCH AC250V/1
6A



39.D1795922
BRACKET:POWER
SUPPLY CORD:INL
ET:NOISE FILTER



33.D1795445
AC CONTROL BOA
RD



37.D1795917
(x2)
BRACKET:SAFETY
SWITCH



23.12042612
(x4)
MICRO SWITCH:D3
V-16506-3C25



36.D1795915
(x2)
LEVER:SAFETY S
WITCH:WELDING



34.D1795913
(x2)
ARM:SAFETY SWI
TCH



41.D1795928
BRACKET:SAFETY
SWITCH:REAR



40.D1795924
COVER:SAFETY S
WITCH:UPPER FR
ONT



28.C2182185
(x4)
STEPPER SCREW



27.B5991225
(x2)
MAGNET CATCH:7
8.4N



35.D1795914
BRACKET:SAFETY
SWITCH:FRONT

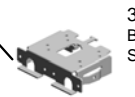

U019 ELECTRICAL

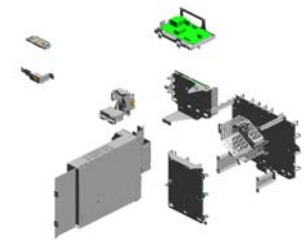

43.D2705406
PCB:IOB



44.D2705415
PCB:EDRB



46.M2055332
PCB:SDCB



45.D2705427
PCB:RYB



U001	U002	U003	U004	U005	U006	U007	U008	U009	U010	U011	U012	U013	U014	U015	U016	U017	U018	U019	U020	U021
------	------	------	------	------	------	------	------	------	------	------	------	------	------	------	------	------	------	------	------	------

U020.CONTROLLER

U020_S003
D1795059
HDD:ASS'Y

U020_S001
D1795089
COVER:C/T BOX:UPPER:ASS
'Y

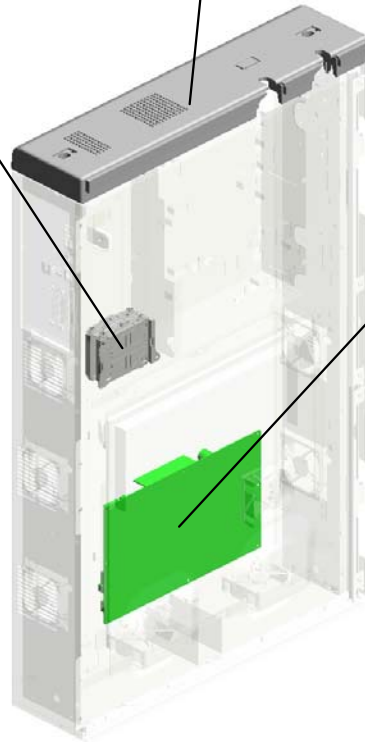

U020_S002
AZ240309
POWER SUPPLY UNIT:ECO:
456.4W

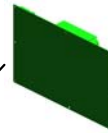

U020 CONTROLLER

27.D1365709 PCB:EX3_DDR3-DI
MM:RC-A:2GB:ASS'Y

18.B0706849 GUIDE:POSITIONI
NG

16.AZ240311 POWER SUPPLY U
NIT:FW:446.4W

14.14077899 EEPROM:BR24T25
6-W

8.11050489 (x18)
HARNESS CLAMP -
LWS 1316



26.D0895887
(x2)
PANEL:INTERFAC
E

20.D0145973
COVER:SD-CARD

17.AZ250066
POWER SUPPLY U
NIT:864W

1.03604006N
(x4)
SCREW - M4X6

3.04543006Q
(x101)
TAPPING SCREW -
M3X6

22.D0741255
SEPARATION PLA
TE:DUCT

10.11050516
(x5)
CLAMP

25.D0747752
(x2)
CAP:COVER:TONE
R SUPPLY

23.D0746974
(x2)
CAP:LOUVER:MM9
0

24.D0746975
(x2)
FILTER:POWER S
UPPLY UNIT:MM90

9.11050511
HARNESS CLAMP -
LWS-0306ZC

8.11050489
(x19)
HARNESS CLAMP -
LWS 1316

10.11050516
(x23)
CLAMP

4.04543030Q
(x16)
TAPPING SCREW:
ROUND POINT:3X3
0

19.B2591106
FAN MOTOR:MM80
:DC24V 3.6W

11.11050529
NYLON CLAMP-EM
T-3N

12.11050559
(x2)
CLAMP:EMT-5N

21.D0741250
(x2)
ARM:HINGE:C/T B
OX

13.11050724
CLAMPS:WES-121
0

5.04544008Q
(x11)
TAPPING SCREW -
M4X8

2.04514008N (x18)
TAPPING SCREW:4X8
3.04543006Q (x12)
TAPPING SCREW - M3X6

U020 CONTROLLER

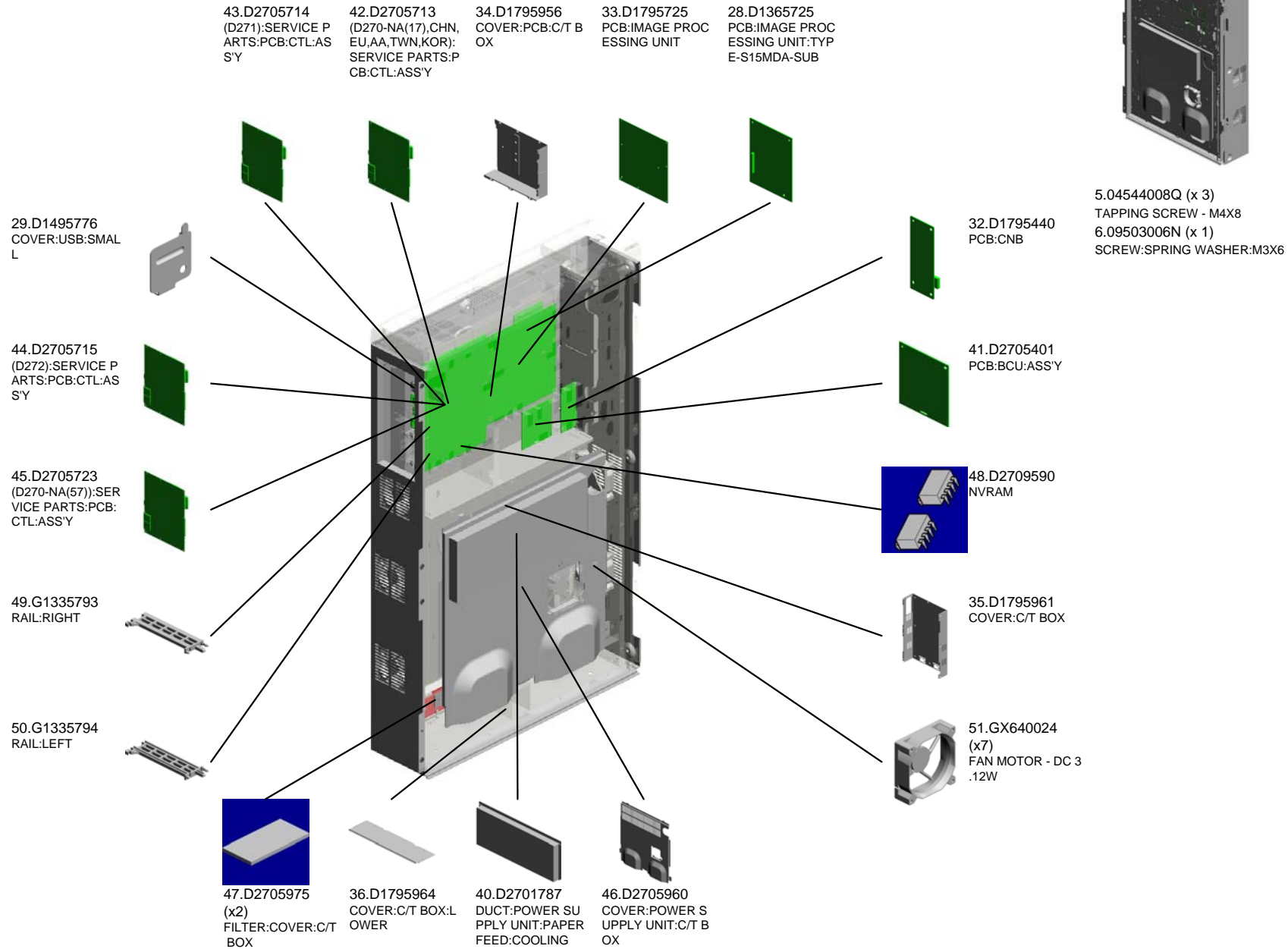

U020_S001
COVER:C/T BOX:UPPER:ASS'Y

37.D1795966
SEAL:COVER:C/T
BOX:UPPER:A

38.D1795967
SEAL:COVER:C/T
BOX:UPPER:B

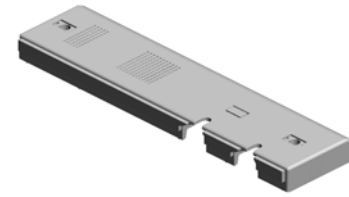

31.D1795089
COVER:C/T BOX:U
PPER:ASS'Y

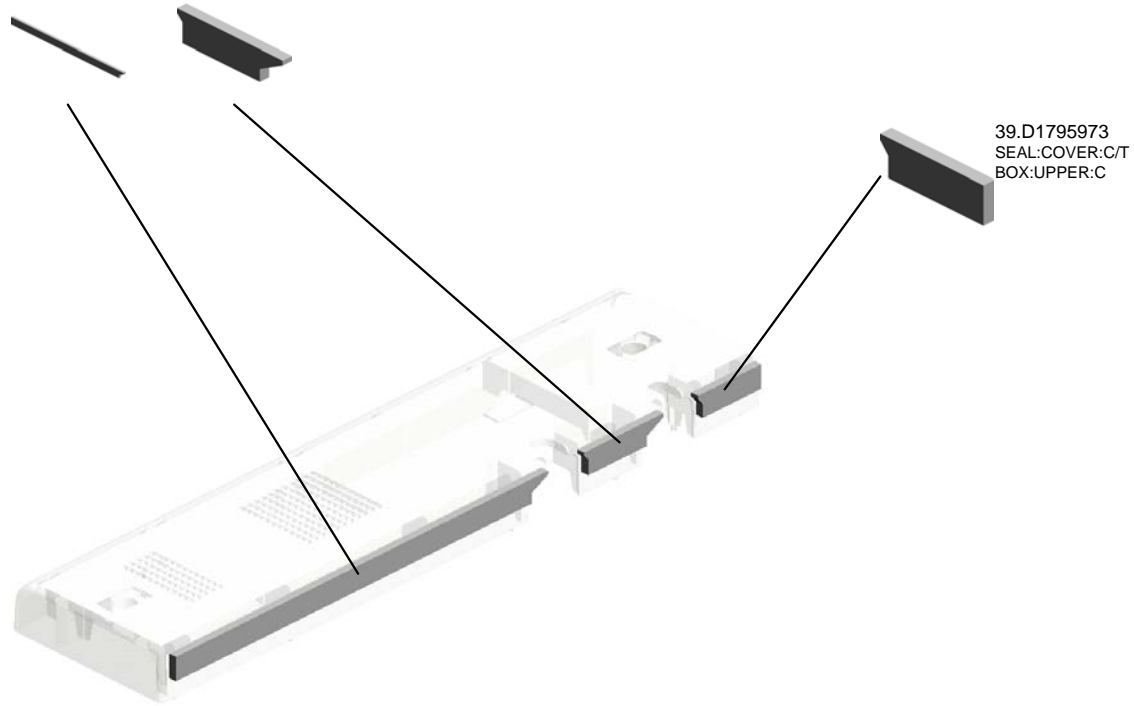

39.D1795973
SEAL:COVER:C/T
BOX:UPPER:C

U001	U002	U003	U004	U005	U006	U007	U008	U009	U010	U011	U012	U013	U014	U015	U016	U017	U018	U019	U020	U021
------	------	------	------	------	------	------	------	------	------	------	------	------	------	------	------	------	------	------	------	------

U020_S002
POWER SUPPLY UNIT:ECO:456.4W

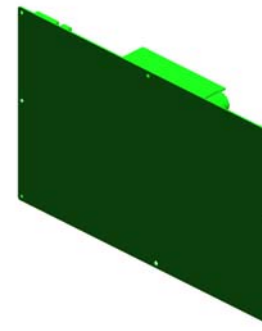

15.AZ240309
POWER SUPPLY U
NIT:ECO:456.4W

7.09543008N (x 2)
SCREW - M3X8

U001	U002	U003	U004	U005	U006	U007	U008	U009	U010	U011	U012	U013	U014	U015	U016	U017	U018	U019	U020	U021
------	------	------	------	------	------	------	------	------	------	------	------	------	------	------	------	------	------	------	------	------

U020_S003
HDD:ASS'Y

3.04543006Q
(x2)
TAPPING SCREW -
M3X6

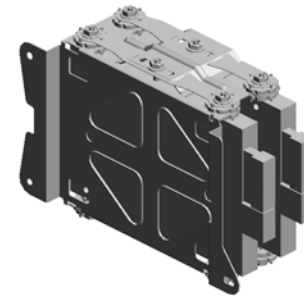
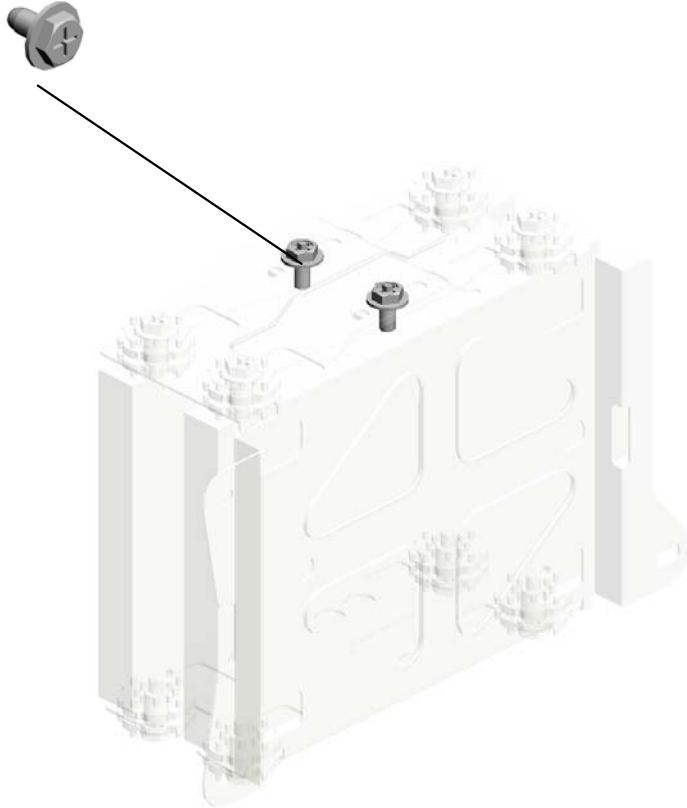

30.D1795059
HDD:ASS'Y

U001	U002	U003	U004	U005	U006	U007	U008	U009	U010	U011	U012	U013	U014	U015	U016	U017	U018	U019	U020	U021
------	------	------	------	------	------	------	------	------	------	------	------	------	------	------	------	------	------	------	------	------

U021.AIR COOLING

U021_S001
D1796836
DUCT:CHARGE CORONA:CO
NNECTING:LOWER:ASS'Y

U021_S003
D1796987
DUCT:HEAT PIPE:ENTRANC
E:ASS'Y

U021_S004
D1796963
BRACKET:HEAT SHIELD:BEL
T CLEANING:ASS'Y

U021_S002
D1806811
DUCT:FLAT CONVEYER BEL
T:EXHAUST:CONNECTING:A
SS'Y

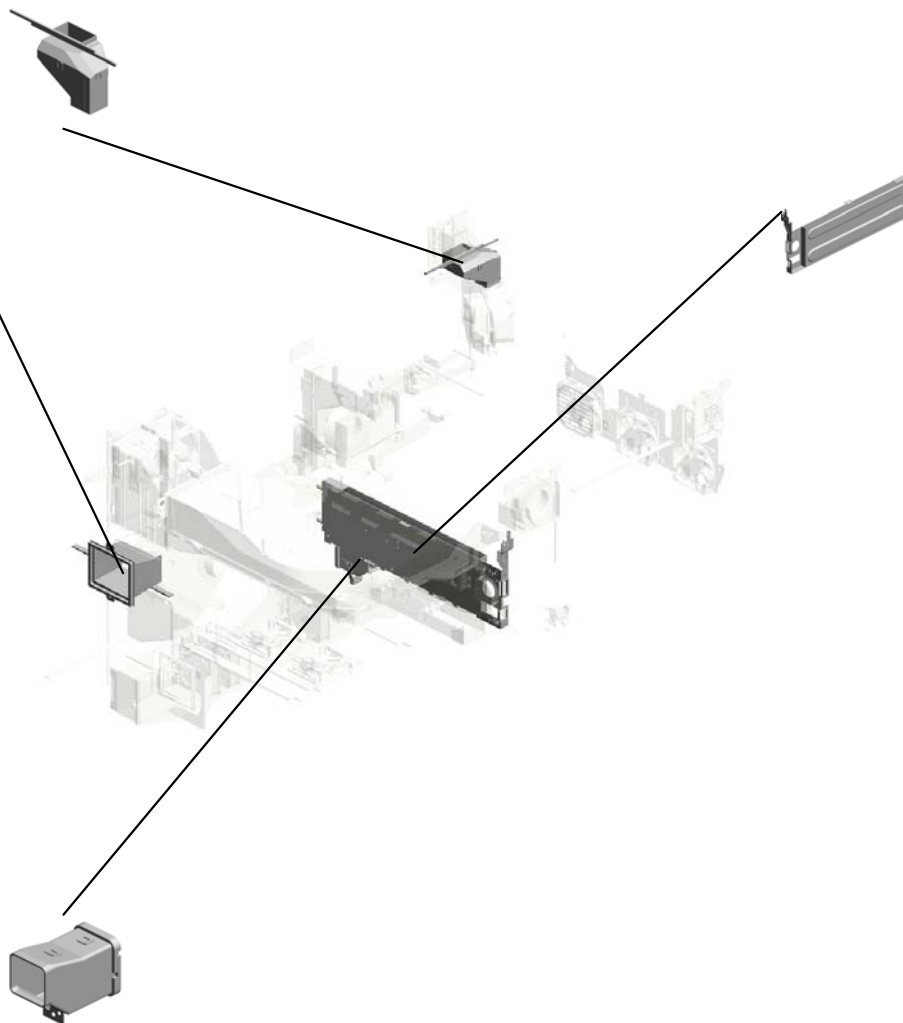

U021 AIR COOLING

19.AW100107
THERMISTOR

11.11050328
HARNESS CLAMP -
ES-0505

7.04513006N
(x15)
TAPPING SCREW -
3X6

16.11050532
EDGE SADDLE - L
ES-25L

5.03604008N
SCREW - M4X8

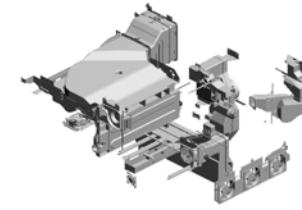

1.03530060N
BIND SCREW - M3
X6

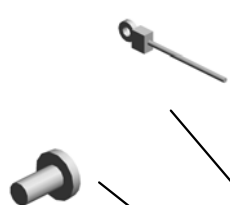

13.11050490
(x3)
HARNESS CLAMP -
IWS-2218



6.04503008N
(x33)
TAPPING SCREW -
M3X8



10.04514008N
(x40)
TAPPING SCREW:
4X8



20.AX640224
(x7)
DC FAN MOTOR:A
XIAL:MM80



3.03603020N
(x4)
SCREW:M3X20



18.11050723
CLAMPS:WES-050
7



12.11050487
HARNESS CLAMP



15.11050516
(x2)
CLAMP



8.04513020N
(x2)
TAPPING SCREW:
3X20



17.11050692
(x4)
CLAMP:LES-0503



12.11050487
HARNESS CLAMP



13.11050490
(x4)
HARNESS CLAMP -
IWS-2218

14.11050511
(x32)
HARNESS CLAMP -
LWS-0306ZC



4.03603030N
(x8)
SCREW:M3X30

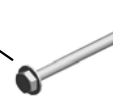

14.11050511
(x4)
HARNESS CLAMP -
LWS-0306ZC



9.04513030N
(x10)
TAPPING SCREW:
3X30



6.04503008N (x 1)
TAPPING SCREW - M3X8
7.04513006N (x 6)
TAPPING SCREW - 3X6
10.04514008N (x21)
TAPPING SCREW:4X8

2.03540400N
(x8)
SCREW:M4X40

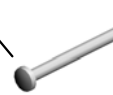

U021 AIR COOLING

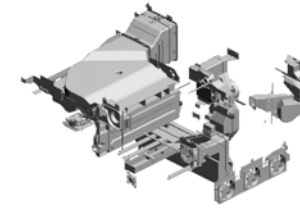

- 31.D1796835 EXTERIOR:LOUVER:CHARGE CORONA
- 35.D1796842 FILTER:CHARGE CORONA:VACUUM
- 34.D1796841 DUCT:CHARGE CORONA:VACUUM:CONNECTING:UPPER
- 33.D1796840 BRACKET:DUCT:CHARGE CORONA:VACUUM:UPPER
- 38.D1796846 DUCT:CHARGE CORONA:VACUUM:LOWER LEFT

37.D1796845
DUCT:CHARGE CORONA:VACUUM:LOWER RIGHT

36.D1796844
BRACKET:DUCT:CHARGE CORONA:VACUUM

30.D1796834
SEAL:DUCT:DEVELOPMENT:EXHAUST:REAR RIGHT

29.D1796832
DUCT:DEVELOPMENT:EXHAUST:REAR

28.D1796831
DUCT:DEVELOPMENT:EXHAUST:FRONT

24.D1364233
(x16)
STEPPED SCREW:
DIA5:M3X3.8

25.D1791786
(x2)
BRACKET:INNER COVER

21.AX640330
FAN:SIROCCO:DIAM51

27.D1796822
BRACKET:FAN:DEVELOPMENT:COOLING:FRONT

23.AX660015
(x4)
DC FAN MOTOR:SIROCCO:DC24V:PWM

39.D1796847
DUCT:CHARGE CORONA:VACUUM:MAIN:RIGHT

40.D1796848
DUCT:CHARGE CORONA:VACUUM:MAIN:LEFT

41.D1796849
SEAL:DUCT:CHARGE CORONA:VACUUM:MAIN

22.AX650056
(x3)
DC FAN MOTOR:AXIAL:MM92

26.D1796821
DUCT:DEVELOPMENT:VACUUM:FRONT

U021 AIR COOLING

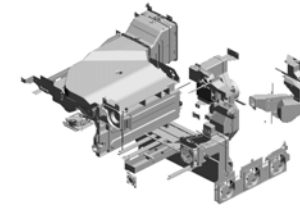

57.D1796934
DUCT:HEAT SHIEL
D:FUSING:LOWER

42.D1796858
BRACKET:DUCT:C
HARGE:EXHAUST:
UPPER

56.D1796932
DUCT:HEAT SHIEL
D:FUSING:UPPER

44.D1796864
DUCT:DEVELOPM
ENT:TONER:ASSY

43.D1796860
DUCT:DEVELOPM
ENT:TONER:UPPE
R:ASSY

52.D1796909
(x2)
FILTER:DUCT:MAI
N:REAR

61.D1796946
DUCT:EXHAUST:P
APER EXIT SUB-U
NIT:A

54.D1796918
SEAL:EXTERIOR:R
EAR:UPPER

55.D1796927
DUCT:HEAT PIPE:
EXHAUST

48.D1796889
(x2)
FILTER:MAIN:EXH
AUST:RIGHT

49.D1796893
BRACKET:DUCT:M
AIN:EXHAUST:LO
WER

58.D1796940
(x2)
BRACKET:FAN:EXI
T:MIDDLE

47.D1796875
(x2)
BRACKET:DUCT:F
LAT CONVEYER B
ELT:EXHAUST

45.D1796873
DUCT:FLAT CONV
EYER BELT:EXHAU
ST:UPPER

46.D1796874
DUCT:FLAT CONV
EYER BELT:EXHAU
ST:LOWER

60.D1796943
GUARD:FAN:SIDE:
VACUUM

50.D1796897
BRACKET:FAN:OP
TICAL WRITING U
NIT:COOLING

59.D1796942
BRACKET:FAN:SID
E

51.D1796898
SEAL:DUCT:OPTIC
AL WRITING UNIT:
VACUUM

53.D1796910
(x2)
SEAL:DUCT:LARG
E

U021 AIR COOLING

66.D1796955
PLATE:DUCT:EXH
AUST:B:ASS'Y

63.D1796948
PLATE:DUCT:EXH
AUST:A:ASS'Y

62.D1796947
BRACKET:DUCT:E
XHAUST:PAPER E
XIT SUB-UNIT:LEF
T

85.D1806822
SEAL:DUCT:HEAT
SHIELD:FUSING:A

82.D1806812
SEAL:DUCT:FAN:M
M97

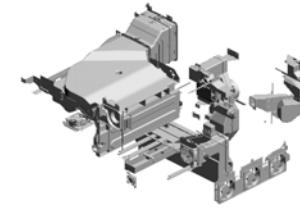

65.D1796954
BRACKET:DUCT:E
XHAUST:PAPER E
XIT SUB-UNIT:RIG
HT

73.D1796978
SEAL:EXTERIOR:R
EAR:SMALL

64.D1796953
DUCT:EXHAUST:P
APER EXIT SUB-U
NIT:B

75.D1796984
DUCT:HEAT PIPE:
EXIT

78.D1796989
(x2)
SEAL:DUCT:HEAT
PIPE:ENTRANCE

83.D1806818
OZONE FILTER:MA
IN:EXHAUST:RIG
HT

74.D1796981
BRACKET:DUCT:H
EAT PIPE:EXIT:AS
S'Y

76.D1796985
DUCT:HEAT PIPE:
EXIT:MIDDLE

84.D1806821
BASE:HEAT SHIEL
D:FUSING SUB-UNI
T:SUB-ASS'Y

69.D1796970
DUCT:THERMOPILE

72.D1796977
GUARD:FAN:OPTI
CAL WRITING UNI
T

80.D1796999
(x3)
FILTER:SPONGE:S
IDE:VACUUM

79.D1796995
BRACKET:FAN:TR
ANSFER/SEPARAT
ION UNIT:COOLIN
G:REAR

71.D1796972
DUCT:THERMOPILE:ENTRANCE:ASS'
Y

70.D1796971
SEAL:DUCT:THER
MOPILE:ENTRANC
E:LOWER

U021 AIR COOLING

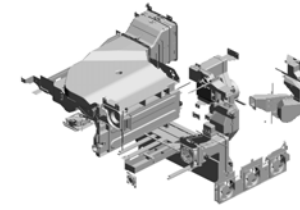

- 92.D2706856 DUCT:CHARGE CO
RONA:EXHAUST:C
ONNECTING:FRON
T
- 90.D2706853 DUCT:CHARGE CO
RONA:EXHAUST:M
IDDLE:REAR
- 91.D2706854 DUCT:CHARGE CO
RONA:EXHAUST:M
IDDLE:FRONT
- 86.D1806831 GASKET:DUCT:CH
ARGE CORONA:VA
CUUM
- 89.D2706851 DUCT:CHARGE CO
RONA:EXHAUST:M
IDDLE:RIGHT

93.D2706857
DUCT:CHARGE CO
RONA:EXHAUST:C
ONNECTING:REAR

88.D2706823
OZONE FILTER:DU
CT:MAIN:REAR

94.D2706869
DUCT:CHARGE CO
RONA:EXHAUST:M
ULTI-LANGUAGE:R
EAR

95.D2706870
DUCT:CHARGE CO
RONA:EXHAUST:M
ULTI-LANGUAGE:F
RONT

102.D2706917
SEAL:DUCT:MAIN:
EXHAUST

98.D2706892
(x2)
COVER:FILTER:EX
HAUST

105.D2706929
(x3)
COVER:FAN:MAIN:
EXHAUST

96.D2706890
DUCT:MAIN:EXHA
UST:FRONT

97.D2706891
DUCT:MAIN:EXHA
UST:REAR

101.D2706911
(x3)
SEAL:DUCT:MAIN:
EXHAUST:FRONT

100.D2706910
SEAL:DUCT:CHAR
GE CORONA:EXHA
UST:MIDDLE

99.D2706896
DUCT:OPTICAL W
RITING UNIT:VACU
UM:FRONT

104.D2706921
SEAL:DUCT:MAIN:
EXHAUST:B

87.D2706806
SEAL:DUCT:LARG
E

103.D2706920
SEAL:DUCT:MAIN:
EXHAUST:A

U021 AIR COOLING

107.GX640028
(x2)
FAN MOTOR DC24
V 1.92W

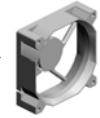

106.GX640024
(x5)
FAN MOTOR - DC 3
.12W

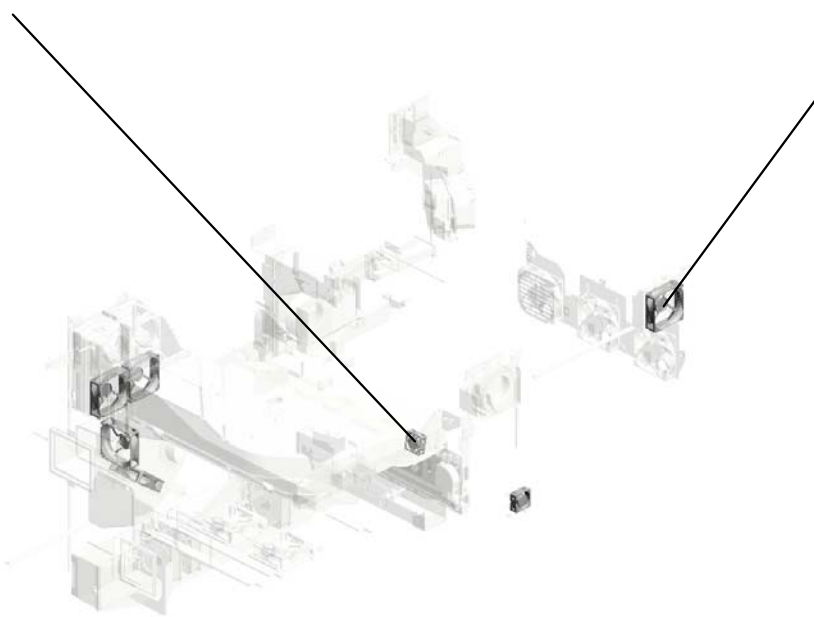
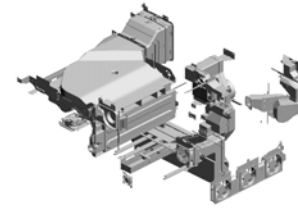

U021_S001
DUCT:CHARGE CORONA:CONNECTING:LOWER:ASS'Y

53.D1796910
SEAL:DUCT:LARG
E

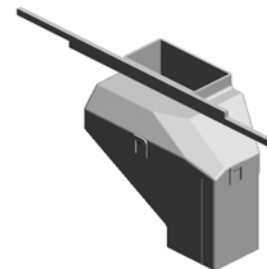

32.D1796836
DUCT:CHARGE CO
RONA:CONNECTIN
G:LOWER:ASS'Y

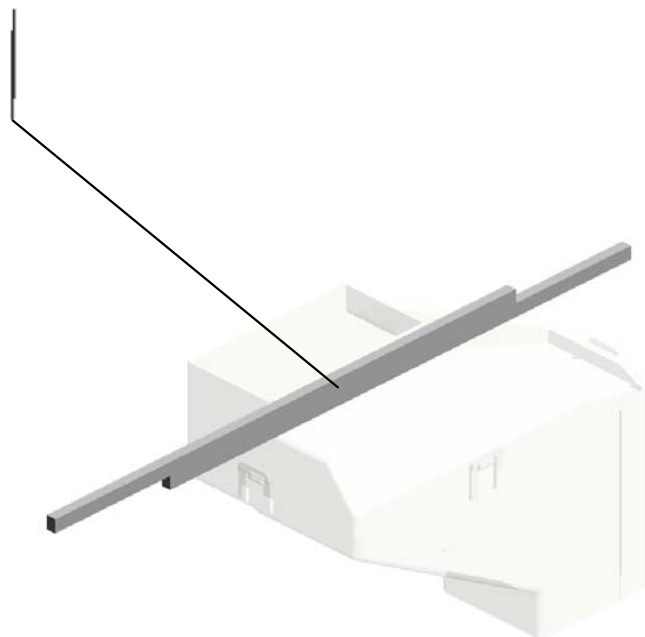

U001	U002	U003	U004	U005	U006	U007	U008	U009	U010	U011	U012	U013	U014	U015	U016	U017	U018	U019	U020	U021
------	------	------	------	------	------	------	------	------	------	------	------	------	------	------	------	------	------	------	------	------

U021_S002
DUCT:FLAT CONVEYER BELT:EXHAUST:CONNECTING:ASS'Y

82.D1806812
SEAL:DUCT:FAN:M
M97



81.D1806811
DUCT:FLAT CONV
EYER BELT:EXHAU
ST:CONNECTING:
ASS'Y

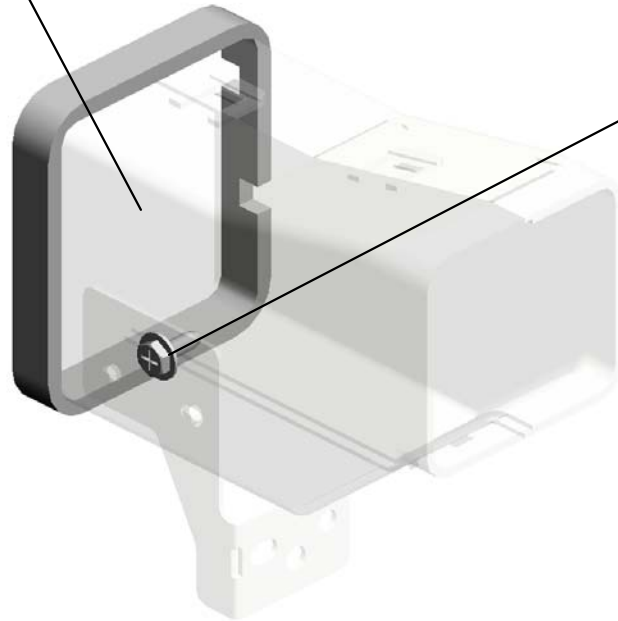

6.04503008N
TAPPING SCREW -
M3X8

U021_S003
DUCT:HEAT PIPE:ENTRANCE:ASS'Y

78.D1796989
SEAL:DUCT:HEAT
PIPE:ENTRANCE

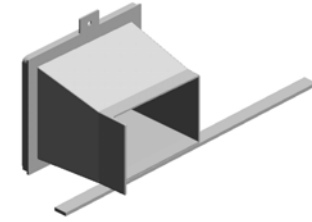

77.D1796987
DUCT:HEAT PIPE:
ENTRANCE:ASS'Y

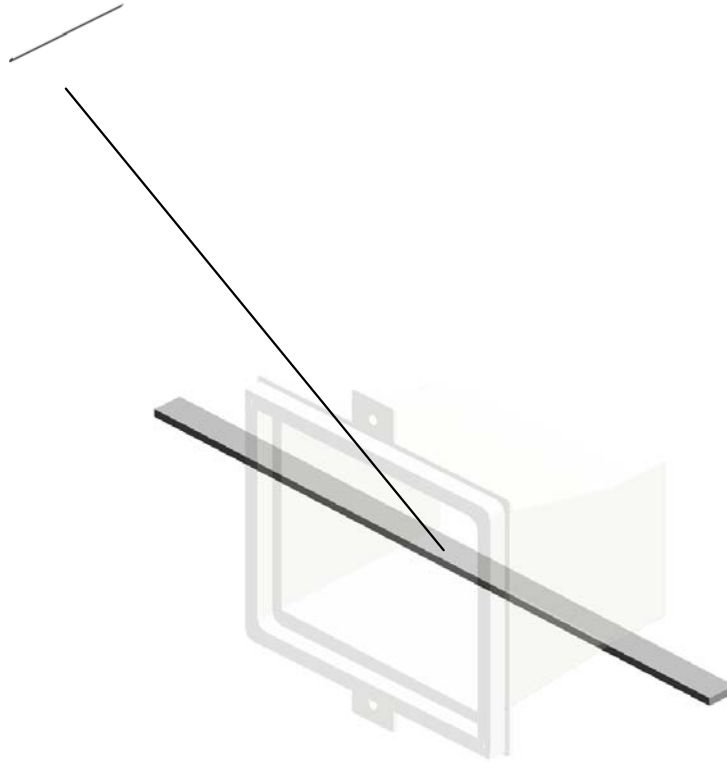

U001	U002	U003	U004	U005	U006	U007	U008	U009	U010	U011	U012	U013	U014	U015	U016	U017	U018	U019	U020	U021
------	------	------	------	------	------	------	------	------	------	------	------	------	------	------	------	------	------	------	------	------

U021_S004
BRACKET:HEAT SHIELD:BELT CLEANING:ASS'Y

68.D1796966
SEAL:DUCT:THER
MOPILE:ENTRANC
E:UPPER

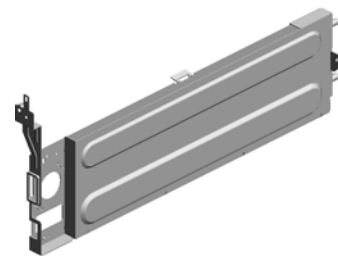
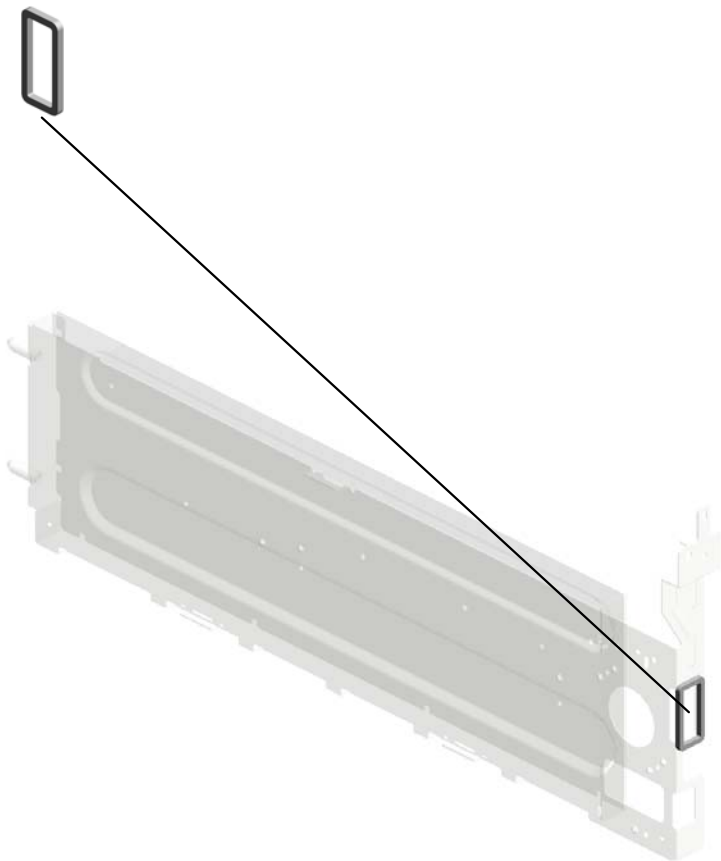

67.D1796963
BRACKET:HEAT S
HIELD:BELT CLEA
NING:ASSY

U001	U002	U003	U004	U005	U006	U007	U008	U009	U010	U011	U012	U013	U014	U015	U016	U017	U018	U019	U020	U021
------	------	------	------	------	------	------	------	------	------	------	------	------	------	------	------	------	------	------	------	------

U022 MAIN FRAME

21.11050511 (x17) HARNESS CLAMP - LWS-0306ZC
 1.03140120N (x1) SCREW - M4X12
 17.11050488 (x1) HARNESS CLAMP
 18.11050489 (x13) HARNESS CLAMP - LWS 1316
 4.03540060N (x10) SCREW-M4X6

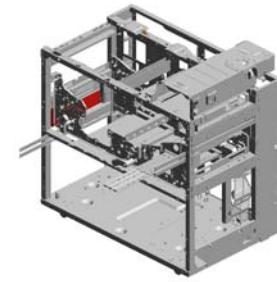

19.11050490 (x61) HARNESS CLAMP - IWS-2218



15.08050088 RETAINING RING - M6



8.04514008N (x296) TAPPING SCREW: 4X8



16.11050487 (x43) HARNESS CLAMP



12.07030040N (x10) SPRING WASHER: DIA4



7.03604008N (x10) SCREW - M4X8



3.03540050N (x10) SCREW - M4X5



14.07200060E (x8) RETAINING RING - M6



10.04543006Q (x6) TAPPING SCREW - M3X6



11.04544008Q (x27) TAPPING SCREW - M4X8



20.11050508 (x3) HARNESS CLAMP - LWS-0711



5.03603006N (x4) SCREW - M3X6



2.03140180N (x2) PAN HEAD SCREW :M4X18



9.04514012N (x8) TAPPING SCREW: 4X12



13.07200040E (x4) RETAINING RING - M4



16.11050487 (x2) HARNESS CLAMP

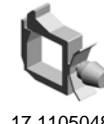

17.11050488 (x8) HARNESS CLAMP



18.11050489 (x2) HARNESS CLAMP - LWS 1316



19.11050490 (x2) HARNESS CLAMP - IWS-2218



20.11050508 (x3) HARNESS CLAMP - LWS-0711



21.11050511 (x10) HARNESS CLAMP - LWS-0306ZC



22.11050516 (x2) CLAMP



24.11050534 (x2) CLAMP

U001	U002	U003	U004	U005	U006	U007	U008	U009	U010	U011	U012	U013	U014	U015	U016	U017	U018	U019	U020	U021	U022
------	------	------	------	------	------	------	------	------	------	------	------	------	------	------	------	------	------	------	------	------	------

U022 MAIN FRAME

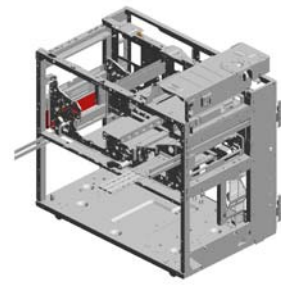
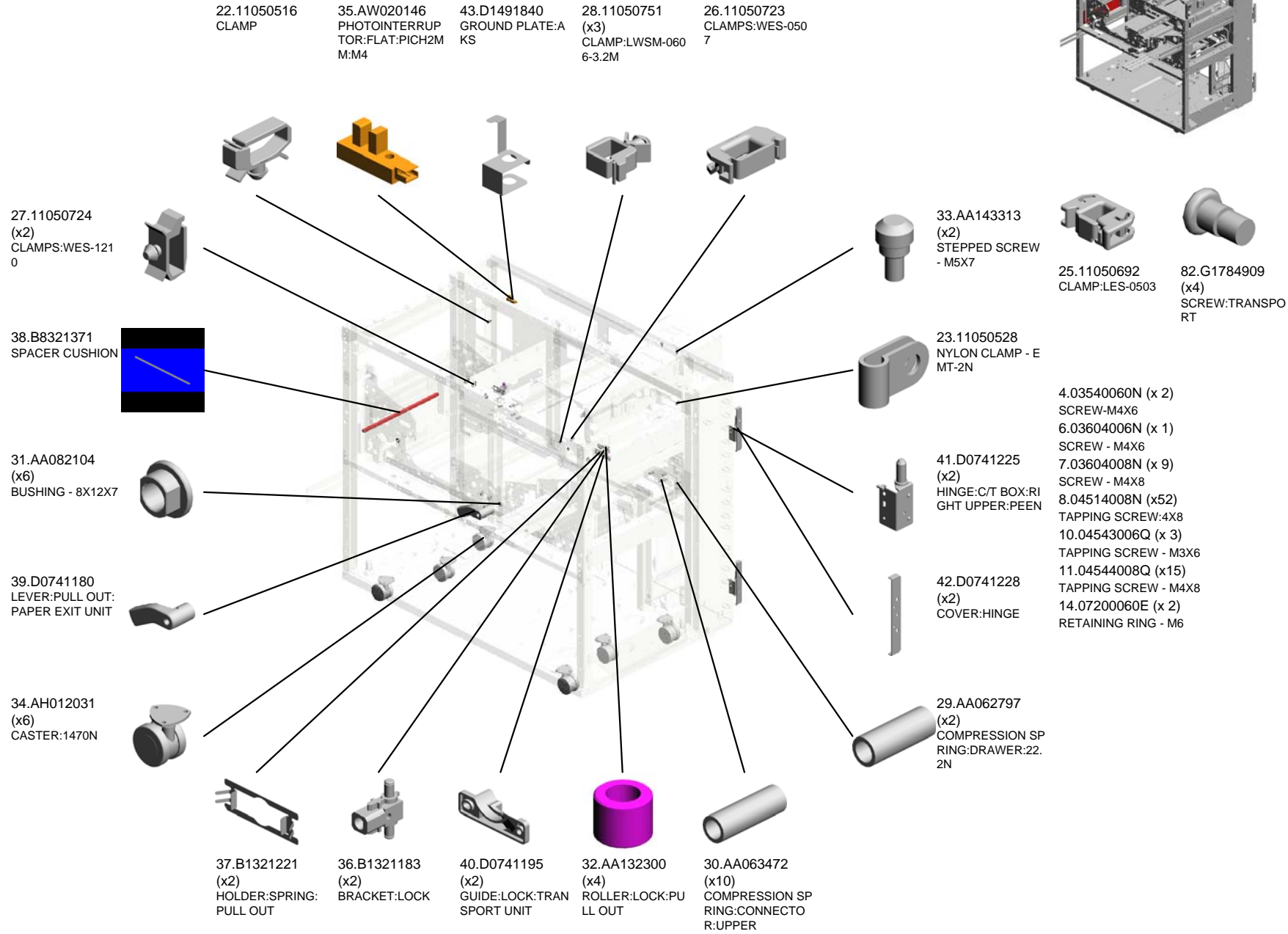

U001	U002	U003	U004	U005	U006	U007	U008	U009	U010	U011	U012	U013	U014	U015	U016	U017	U018	U019	U020	U021
------	------	------	------	------	------	------	------	------	------	------	------	------	------	------	------	------	------	------	------	------

U022 MAIN FRAME

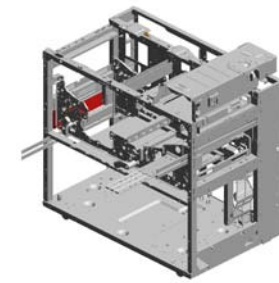

59.D1791784 BRACKET:ADF:LEFT
 46.D1791127 (x2) GUIDE:LOCK:PAPER EXIT UNIT
 50.D1791185 GUIDE:INTERMEDIATE TRANSFER:LEFT
 45.D1791115 RAIL:INTERMEDIATE TRANSFER:LEFT
 58.D1791782 BRACKET:ADF:RIGHT

57.D1791769 (x2) SPRING PLATE:EA RTH:FRAME:SCANNER

60.D1794884 SHEET:OPPOSED:PAPER FEED SENSOR

61.D1796410 SLIDE RAIL:CASE:TENSION:ROLLER

51.D1791219 SHAFT:LOCK:PULL OUT:LEFT

56.D1791734 LEVER:PULL OUT:LEFT

49.D1791130 GUIDE:PULL OUT:MIDDLE:LOWER

53.D1791232 SHAFT:LOCK:PULL OUT:RIGHT:ASSY

63.D1806801 DUCT:FLAT CONVEYER BELT:EXHAUST:SMALL:ASSY

52.D1791221 (x2) HOLDER:COIL SPRING:LOCK:PULL OUT

44.D1791043 GUARD:MAIN:VERTICAL TRANSPORT

62.D1796823 DUCT:DEVELOPMENT:EXHAUST:MULTI-LANGUAGE:ASSEMBLY

54.D1791465 BRACKET:KEY COUNTER

55.D1791731 COVER:REGISTRATION:MOTOR

48.D1791129 GUIDE:PULL OUT:LOCK

47.D1791128 HOLDER:REGISTRATION:DRAWER

U022 MAIN FRAME

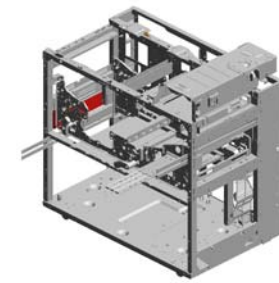

- 73.D2701167 STOPPER:SLIDE RAIL:RIGHT UPPER
- 71.D2701165 SUPPORTING PLATE:RAIL:INTERMEDIATE TRANSFER
- 65.D1944759 (x2) BRACKET:LOCK:EXIT
- 81.G1784818 (x4) SPRING:PULL OUT:LOCK:EXIT
- 64.D1941234 (x2) SUPPORTING PLATE:BRACKET:LOCK

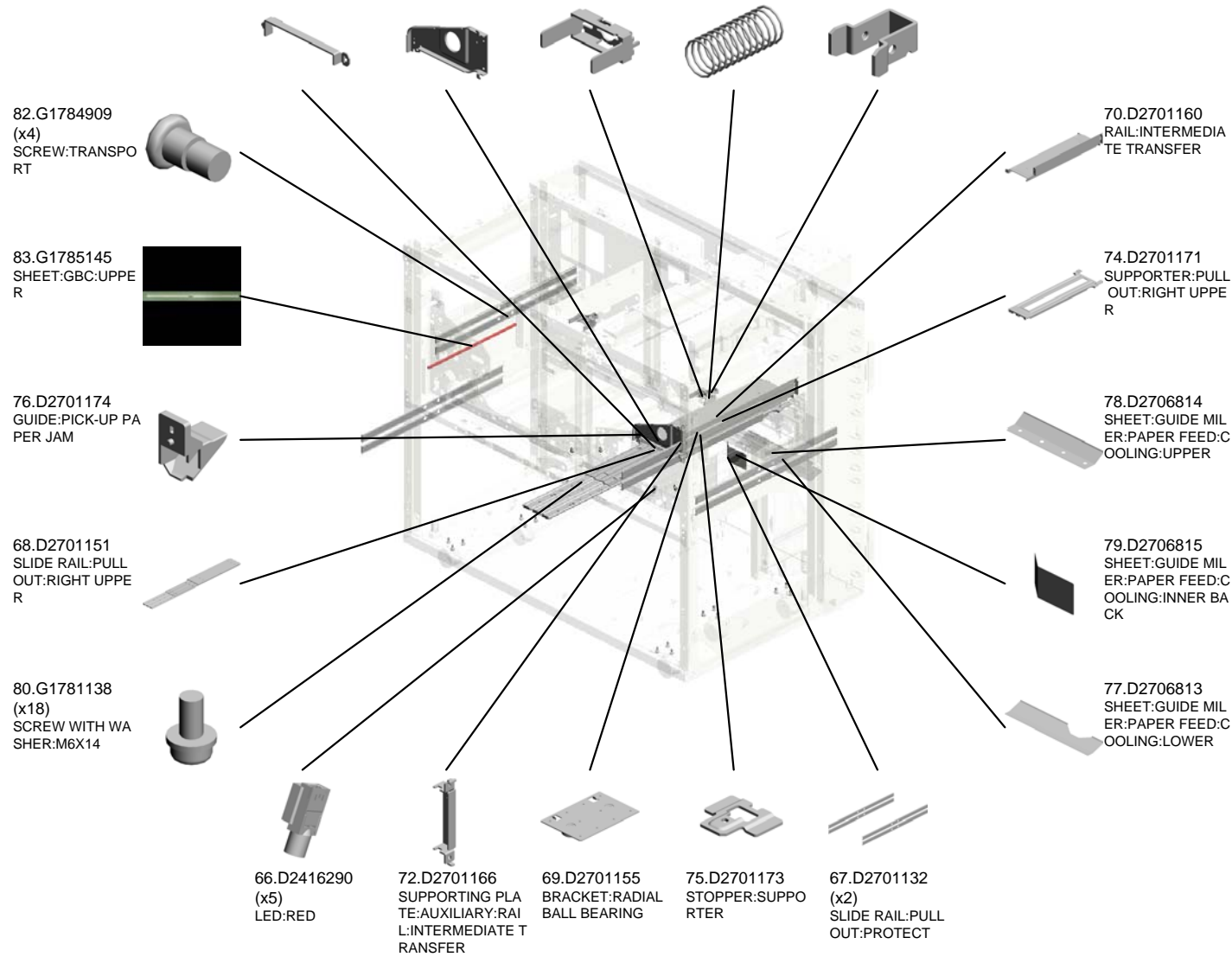

U022 MAIN FRAME

85.M0774703
BRACKET:ADAPTE
R SECTION:GBC:P
EEN

86.M0774707
GUIDE PLATE:GBC
:ASS'Y

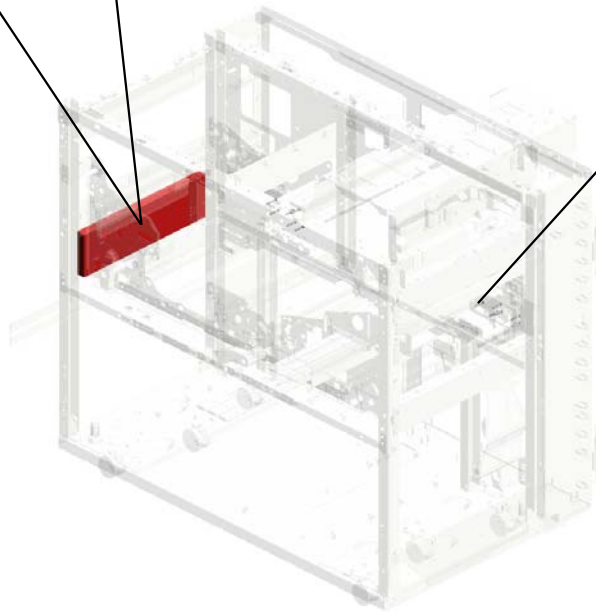
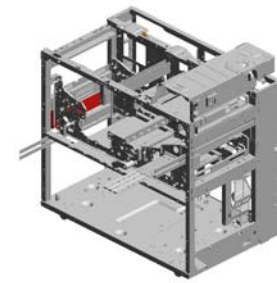

84.G1787515
(x12)
CONNECTOR GUI
DE PIN:CONNECT
OR

ACCESSORIES



1.03540060N
(x4)
SCREW-M4X6



2.03604006N
(x4)
SCREW - M4X6



3.04503012N
(x3)
TAPPING SCREW:3X12



4.04514006N
TAPPING SCREW - 4X6



5.04514008N
(x2)
TAPPING SCREW:4X8



6.04543006Q
TAPPING SCREW - M3X6



7.11050534
CLAMP



8.11500454
(EU,AA,TWN,KOR):POWER SUPPLY
CODE:250V:16A

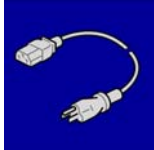

9.11500455
(NA):POWER SUPPLY CODE250V:20
A

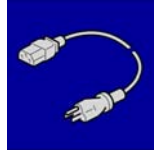

10.11500466
(CHN):POWER SUPPLY CODE:250V:
16A



11.16072595
(x2)
FERRITE CORE:GRFC-13

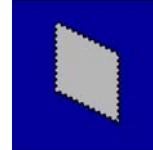

12.B0651374
CLOTH - DF EXPOSURE GLASS



13.D0744225
KNOB:FUSING



14.D0744390
ACCESSORY:KNOB:FUSING:ASS'Y



15.D0744391
HOLDER:KNOB:FUSING:DUAL FACE
S TEPE

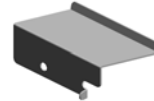

16.D0746727
COVER:HARNES:OPERATION PAN
EL



17.D0746734
COVER:OPERATION PANEL:REAR



18.D0746735
COVER:OPERATION PANEL:REAR U
PPER



19.D0747391
(x3)
DECAL:PAPER SET DIRECTION



20.D0747775
(x2)
(NA/CHN):PLATE:LOGO:RICOH



21.D1791586
(x4)
(CHN/EU,AA,TWN,KOR):DECAL:CAU
TION:PULL OUT:BLANK



22.D1791588
(x2)
(NA):DECAL:CAUTION:PULL OUT:EN
GLISH



23.D1791589
(x2)
(CHN/EU,AA,TWN,KOR):DECAL:CAU
TION:PULL OUT:LANGUAGE:MULTI-L
ANGUAGE

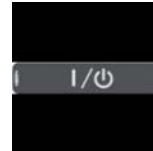

24.D1791594
(x2)
(CHN/EU,AA,TWN,KOR):DECAL:DC:M
AIN SWITCH

ACCESSORIES



25.D1791595
(NA):DECAL:DC:MAIN SWITCH

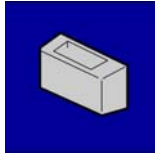

26.D1791748
HOLDER:EXPOSURE GLASS:ASS'Y



27.D1793402
BOTTLE:DEVELOPER:ASS'Y



28.D1795923
PLATE:POWER SUPPLY CORD:INLET



29.D1796193
HOLDER:FLAT BELT-TRANSFER:DRIVE ROLLER:ASS'Y



30.D1796194
HOLDER:FLAT BELT-TRANSFER:CLEANING:ASS'Y



31.D1797350
(NA):PLATE:LOGO:RIC



32.D1797362
(NA):DECAL:FUNCTION:MULTI-LANGUAGE

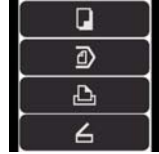

33.D1797363
(EU):DECAL:FUNCTION:MULTI-LANGUAGE



34.D1797364
(CHN):DECAL:FUNCTION:MULTI-LANGUAGE



35.D1797649
DECAL:MULTI-LANGUAGE:MAIN:5

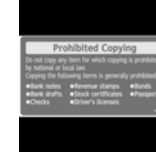

36.D1797671
(NA):DECAL:CAUTION CHART:COPY:ORIGINAL



37.D1801761
(NA):DECAL:CAUTION CHART:INKJET:PAPER



38.D2701518
COVER:EXHAUST:PAPER EXIT SUB-UNIT



39.D2701551
COVER:SIDE:RIGHT:VACUUM

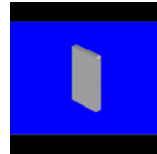

40.D2701593
OZONE FILTER:EXHAUST:PAPER EXIT SUB-UNIT

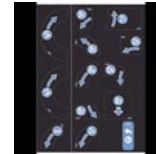

41.D2707648
DECAL:MULTI-LANGUAGE:MAIN:13:ABS



42.D2707669
(NA):DECAL:POWER SOURCE:OFF:ABS

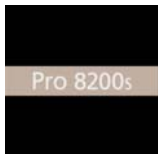

43.D2707681
(Pro 8200S):MODEL NAME PLATE

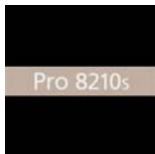

44.D2717681
(Pro 8210S):MODEL NAME PLATE

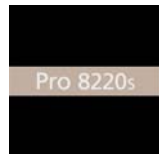

45.D2727681
(Pro 8220S):MODEL NAME PLATE



46.D3775852
BRACKET:NIC:VC2:ENGINE



47.D7316022
DECAL:CAUTION:ORIGINAL:MANY LANGUAGES



48.G1781141
(x4)
HOLDER:STAND:M20

ACCESSORIES



49.G1788350
WRENCH:HEXAGONAL BOLT



50.M0771861
TUBE TYPE LAMP:TAC:ASS'Y

SPECIAL TOOLS



1.52039502
GREASE 501

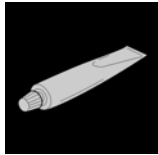

2.54479078
HEAT RESISTING GREASE MT-78



3.A0069104
ADJUSTING SCANNER PIN (4PCS/SET)

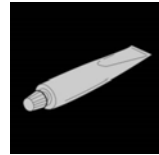

4.A2579300
GREASE - BARRIERTA S552R



5.B1329700
LUBRICANT POWDER

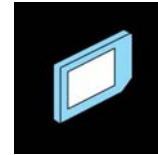

6.B6455010
SD-CARD:ASS'Y



7.C4019503
20X MAGNIFICATION SCOPE



8.D0159500
G104 YELLOW TONER



9.D0159501
ZINC STEARATE



10.D0745100
SD-CARD:NICE:REGI:ASS'Y



11.D1793402
BOTTLE:DEVELOPER:ASS'Y



12.D1793414
SEAL:DEVELOPMENT ROLLER:SERVICE PARTS:ASS'Y

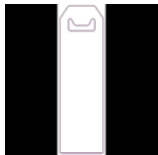

13.D1793420
JIG:SHEET:DOCTOR BLADE

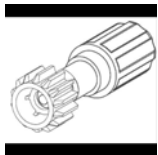

14.D1793421
KNOB:DRIVE:DEVELOPMENT UNIT:ASS'Y



15.D1796193
HOLDER:FLAT BELT-TRANSFER:DRIVE ROLLER:ASS'Y



16.D1796194
HOLDER:FLAT BELT-TRANSFER:CLEANING:ASS'Y



17.VSSG9002
FLUOTRIBO MG GREASE : 100G



18.VSSM9000
DIGITAL MULTIMETER-FLUKE189/FVF

Exclusive Parts

Number	Part Name	Group	ID
50530223	BUSHING - 8MM	U006_S020	57
		U006_S022	57
		U006_S024	57
50530447	BUSHING - 6MM	U006_S021	58
		U006_S023	58
		U006_S025	58
52039502	GREASE 501	SPECIAL TOOLS	1
52062686	SNAP RING	U001	12
		U003_S001	31
		U012_S001	19
52152621	SNAP RING - M6	U003_S001	32
		U006	59
		U010_S001	24
		U012_S001	20
54472681	SNAP RING	U003_S001	33
		U003_S001_S007	33
		U006	60
		U007	36
		U011_S001	5
		U017	22
54472706	GEAR - 15T	U006	61
54472768	STEPPED SCREW - M3	U015_S001	29
		U015_S003	29
		U015_S004	29
54479078	HEAT RESISTING GREASE MT-78	SPECIAL TOOLS	2
67542866	ROLLER - POSITIONING GUIDE	U006	62
A0069104	ADJUSTING SCANNER PIN (4PCS/SET)	SPECIAL TOOLS	3
A0793626	STEPPED SCREW - SWING CLEANING	U018	23
A1342978	SPRING PLATE	U006_S001_S003	63
		U006_S002_S003	63
A1343180	BOTTLE CHUCK	U008	24
A2324666	CUSHION - STEPPER MOTOR	U004	16
		U006	64
		U010_S001	25
A2486687	RIGHT DRIVE SHAFT	U006_S020	65
		U006_S022	65

Number	Part Name	Group	ID
A2486694	WIRE RING	U006_S024	65
		U006_S020	66
		U006_S022	66
A2486695	GUIDE - PULLEY	U006_S024	66
		U006_S020	67
		U006_S022	67
A2486713	HOOK - TENSION SPRING	U006_S024	67
		U006_S020	68
		U006_S022	68
A2501752	EXPOSURE GLASS	U006_S024	68
		U006_S020	68
		U006_S022	68
A2501752	EXPOSURE GLASS	U004	17
A2574493	BAND	U017	23
A2579300	GREASE - BARRIERTA S552R	SPECIAL TOOLS	4
A2672857	SPRING PLATE - SIDE FENCE	U006_S001_S002	69
		U006_S002_S002	69
A2672859	SIDE FENCE STOPPER	U006_S001_S002	70
		U006_S002_S002	70
A2941163	GEAR - 30Z	U008_S001	25
A2943246	GEAR - 108Z	U008	26
A2943319	CASE CUSHION	U008_S003	27
		U008_S005	27
A2943354	RACK - 10Z	U008	28
A2943445	STOPPER SUPPORT PLATE	U008	29
A2943446	TONER BOTTLE STOPPER	U008	30
A2943447	TONER BOTTLE SET FEELER	U008	31
A2943451	LEVER HOLDER	U008	32
A2943454	LEVER STOPPER	U008	33
A2943461	LEVER RACK JOINT	U008	34
A2944156	GEAR - 23Z	U015_S002	30
A2944171	COUPLED GEAR - 17Z/32Z	U015_S001_S007	31
		U015_S002	31
		U015_S003_S007	31
		U015_S004_S007	31
A2946643	LEFT FRONT FENCE	U006_S021	71
		U006_S023	71
		U006_S025	71
A2946655	FRONT ROLLER - SLIDE RAIL	U006_S020	72
		U006_S022	72

Exclusive Parts

Number	Part Name	Group	ID
		U006_S024	72
A2946690	FEELER - PAPER HEIGHT SENSOR	U006_S020	73
		U006_S022	73
		U006_S024	73
A4181158	SPACER - M6.5X1	U003_S001_S007	34
A4221063	SEAL - 0.7X13X20	U003_S001	35
		U003_S001_S011	35
		U003_S001_S015	35
A5482139	PULLEY	U003_S001	36
A6281225	BUSHING - 8MM	U003_S001_S007	37
A8061163	GUIDE PLATE CUSHION	U003_S001_S007	38
		U003_S001_S007_S001	38
A8063281	TIMING PULLEY - T14 S3M	U013_S002	14
A8592112	DRIVE SHAFT - PAPER FEED BELT	U003_S001_S007	39
A8592319	BASE CUSHION	U003_S001_S007	40
A8597211	STEPPED SCREW	U003	41
AA000291	DECAL:POSITIONING DISPLAY:SCREW:PP	U006	74
		U012	21
AA000313	DECAL:CAUTION:INSERT:PAPER FEED SUB-UNIT	U006_S021_S002	75
		U006_S023_S002	75
		U006_S025_S001	75
AA001508	DECAL:SIDE FENCE:40X30	U006_S021_S002	76
		U006_S023_S002	76
		U006_S025_S001	76
AA001509	DECAL:SIDE FENCE:16X30	U006_S020_S001	77
		U006_S022_S001	77
		U006_S024_S001	77
AA001597	DECAL:SIDE FENCE:REAR	U006_S001_S002	78
		U006_S002_S002	78
AA003056	DECAL:GRIP:SHORT:PP	U006	79
		U012	22
AA021034	MAGNETIC	U017	24
AA021035	MAGNETIC:COVER	U008	35
AA036015	CAP:COLLECTION BOTTLE	U013_S004	15
AA040033	TRANSPORT BELT	U014	9
AA043271	TIMING BELT S3M 196T	U006_S021	80

Number	Part Name	Group	ID
		U006_S023	80
		U006_S025	80
AA043293	TIMING BELT - 40S2M268G	U017	25
AA043323	TIMING BELT:40S2M120	U016	28
AA043324	TIMING BELT - B40S2M152	U006	81
AA043325	TIMING BELT - B40S2M250	U006	82
AA043328	TIMING BELT:40S2M130	U003_S001_S007	42
AA043333	TIMING BELT:60S2M168	U017	26
AA043339	TIMING BELT:PAPER EXIT:40S2M122	U003_S001	43
AA043342	SYNCHRONOUS BELT:40S3M666	U013_S001	16
AA043443	TIMING BELT - S2M 140	U007	37
AA043608	TIMING BELT:40S2M184	U016	29
AA043627	TIMING BELT - B40S2M148	U007	38
AA043632	TIMING BELT - 40S2M126	U003_S001	44
AA043647	TIMING BELT:60S2M188	U006	83
AA043650	TIMING BELT - B60S2M290	U017	27
AA043652	TIMING BELT - B60S2M130	U016	30
AA043659	SYNCHRONOUS BELT:40S3M231	U013_S002	17
AA043660	TIMING BELT:40S2M172	U016	31
AA043681	SYNCHRONOUS BELT:40S2M108	U003_S001	45
AA043682	SYNCHRONOUS BELT:60S1.5M150	U003_S001	46
AA043683	SYNCHRONOUS BELT:60S1.5M204	U003_S001	47
AA043684	SYNCHRONOUS BELT:60S1.5M390	U003_S001	48
AA043685	SYNCHRONOUS BELT:40S2M258	U003_S001	49
AA043694	SYNCHRONOUS BELT:B40S2M202	U003_S001	50
AA043698	SYNCHRONOUS BELT:40S1.5M300	U003_S001	51
AA043710	SYNCHRONOUS BELT:40S2M158	U003_S001	52
AA043976	TIMING BELT:40S2M142	U010_S001	26
AA060523	PICK-UP PRESSURE SPING	U006	84
AA060575	RELEASE SPRING	U006	85
AA060757	TENSION SPRING - LONG	U006_S020	86
		U006_S022	86
		U006_S024	86

Exclusive Parts

Number	Part Name	Group	ID
AA060758	TENSION SPRING - SHORT	U006_S020	87
		U006_S022	87
		U006_S024	87
AA060811	TENSION SPRING - STOPPER	U008	36
AA060812	LEVER TENSION SPRING	U008	37
AA060842	TENSION SPRING	U003_S001	53
AA060961	TENSION SPRING:SIDE FENCE:REAR	U006_S001	88
		U006_S002	88
AA060987	TENSION SPRING:TIMING BELT:10N	U006_S021	89
		U006_S023	89
		U006_S025	89
AA061067	TENSION SPRING:DRIVE WERE:DRIVE	U010_S001	27
AA061068	TENSION SPRING:BRACKET:DRIVEN ROLLER:INNER BACK	U010_S001	28
AA061114	TENSION SPRING:POSITIONING SENSOR	U010_S001	29
AA061116	TENSION SPRING:STRIPPER PLATE:2N	U015_S001	32
		U015_S003	32
		U015_S004	32
AA061134	TENSION SPRING:LEVER:PRESSURE	U015_S001	33
		U015_S003	33
		U015_S004	33
AA061169	TENSION SPRING:TONER CATCH PAN:DISCHARGE USED TONER	U013_S003	18
AA061170	COIL SPRING:GATE PAWL:EXIT:ENTRANCE	U016	32
AA061171	COIL SPRING:LATCH:REVERSE EXIT:LEFT LOWER	U016	33
AA061172	COIL SPRING:GATE PAWL:EXIT:DUPLEX	U016	34
AA061173	COIL SPRING:GATE PAWL:DUPLEX:ENTRANCE	U017	28
AA061177	TENSION SPRING:VIBRATING PLATE:VERTICAL TRANSPORT	U013_S002	19
AA061191	TENSION SPRING:REGISTRATION	U007	39
AA061192	TENSION SPRING:TIMING ROLLER	U007	40

Number	Part Name	Group	ID
AA062352	TENSION SPRING:HEAT ROLLER	U015_S001	34
		U015_S003	34
		U015_S004	34
AA062797	COMPRESSION SPRING:DRAWER :22.2N	U022	29
AA063268	CONNECTOR SPRING	U006	90
AA063392	CHUCK SPRING	U008	38
AA063435	COMPRESSION SPRING:PAPER FEED:JOINT	U003_S001_S007	54
AA063463	COMPRESSION SPRING:DRAWER	U010	30
		U015	35
AA063465	COMPRESSION SPRING:CLEANING FELT:27N	U015_S002	36
AA063472	COMPRESSION SPRING:CONNECTOR:UPPER	U022	30
AA063601	RACK SPRING	U008	39
AA063602	CHUCK SPRING	U008	40
AA063674	SPRING - 8N	U016	35
		U016_S010	35
		U017	29
AA063675	SPRING - 5N	U016	36
		U017	30
AA063678	SPRING - 3.5N	U007	41
AA063693	COMPRESSION SPRING:PRESSURE:DRIVEN ROLLER	U006	91
		U006_S013	91
AA063694	COMPRESSION SPRING:HANDLE	U006	92
AA063695	COMPRESSION SPRING:GRIP	U006	93
AA063851	PRESSURE SPRING	U015_S002	37
AA064000	COMPRESSION SPRING:PRESSURE	U015_S001	38
		U015_S003	38
		U015_S004	38
AA066320	FEELER TORSION SPRING	U008	41
AA066402	TORSION SPRING:GUIDE PLATE:REAR	U007	42
AA066403	TORSION SPRING:GUIDE PLATE:FRONT	U007	43
AA066419	TORSION SPRING:GRIP	U007	44
AA066667	SPRING:STRIPPER PLATE:FRONT	U006	94

Exclusive Parts

Number	Part Name	Group	ID
AA070090	SLIDE RAIL:FUSING UNIT	U015	39
AA080154	REAR BUSHING	U012_S001	23
AA080265	BUSHING:6X8X5	U006	95
AA080346	BUSHING:FLANGE TYPE:DIA6	U003_S001	55
		U006	96
		U007	45
		U016	37
		U017	31
AA080347	BUSHING - 8MM	U003_S001	56
AA082101	BUSHING - 6X10X6	U003_S001	57
		U003_S001_S001	57
		U003_S001_S004	57
		U003_S001_S007	57
		U012_S001_S003	24
		U015_S001	40
		U015_S003	40
		U015_S004	40
		U016	38
AA082104	BUSHING - 8X12X7	U003_S001_S006	58
		U003_S001_S010	58
		U007	46
		U010_S001	31
		U016	39
		U022	31
AA082137	BUSHING:6X10X6	U011_S001	6
		U012_S001	25
AA082144	BUSHING - 8X12X7	U003_S001	59
		U007	47
AA082173	PLAIN SHAFT BEARING:6X10X6	U014	10
AA083009	CLUTCH ROLLER - 8X18X11	U006	97
AA083022	BUSHING:DIA6:DIA8	U010_S001	32
		U011_S001	7
AA084059	BALL BEARING HOLDER	U006	98
		U006_S013	98
		U007	48
		U016	40
		U016_S010	40
		U017	32

Number	Part Name	Group	ID
AA113037	TERMINAL:4P:187	U015_S001	41
		U015_S003	41
		U015_S004	41
AA120084	DISCHARGE BRUSH	U016	41
AA120097	ANTISTATIC BRUSH	U016	42
AA120127	DISCHARGE BRUSH:FUSING	U007	49
AA120150	DISCHARGE BRUSH:REVERSE:17 MM	U007	50
		U016	43
AA132013	SPACER	U003_S001_S007	60
AA132203	SPACER - 6MM	U006	99
		U006_S020	99
		U006_S022	99
		U006_S024	99
AA132300	ROLLER:LOCK:PULL OUT	U022	32
AA140686	SHAFT - TIMING PULLEY	U006_S021	100
		U006_S023	100
		U006_S025	100
AA140912	SCREW - 8X14X2.8	U006	101
AA143313	STEPPED SCREW - M5X7	U022	33
AA143444	STEPPED SCREW	U010_S001	33
		U016	44
AA143520	SHOULDER SCREW - M3	U015_S001	42
		U015_S002	42
		U015_S003	42
		U015_S004	42
AA143550	SCREW:DIA4:M3	U006	102
AA143562	SCREW:M4:DIA6X1.2	U008	42
AA143569	SCREW	U006	103
AA143570	MISFEED REMOVAL SHAFT	U006	104
AA143788	PIN:GUIDE PLATE:PAPER FEED	U003_S001	61
		U003_S001_S011	61
AA143789	SHAFT:CLEANER	U003_S001	62
AA143791	SCREW:SAFETY	U003_S001	63
AA143797	CONNECTOR GUIDE PIN	U001	13
		U006	105
		U019	25
AA143810	DEVELOPMENT COVER SCREW	U006	106
AA143811	STEPPED SCREW - M3X4	U017	33

Exclusive Parts

Number	Part Name	Group	ID
AA143812	SCREW - SCALE	U007	51
AA143816	FLAT SCREW:CHUCK:BOTTLE	U008	43
AA143842	SCREW:DIA6:14.5:M4	U003_S001	64
AA143846	TAPPING SCREW:M3X6	U003_S001_S015	65
AA143847	STEPPED SCREW:DIA5:3.5:M3	U015_S001	43
		U015_S003	43
		U015_S004	43
AA148778	SHAFT:ARM:PLATE	U006	107
AA152299	BOTTLE HOLD SEAL	U008	44
AA161104	CUSHION - MOTOR	U004	18
AA161129	CUSHION - LARGE	U006_S020	108
		U006_S022	108
		U006_S024	108
AA161130	CUSHION - SMALL	U006_S020	109
		U006_S022	109
		U006_S024	109
AA161180	CUSHION:DC STEPPER MOTOR	U006	110
		U007	52
		U016	45
		U017	34
AB010219	GEAR:STOPPER:OIL SUPPLY ROLLER	U015_S002	44
AB011125	GEAR:20/29Z	U012_S001	26
AB011126	GEAR:20Z	U012_S001	27
AB011392	DRIVE REVERSE GEAR - 24Z	U006	111
AB011540	GEAR:AGITATOR:DRIVE	U013_S003	20
AB011591	GEAR:REVERSE	U006	112
AB011626	GEAR:IDLER:EXIT:CONNECTING	U016	46
AB011627	GEAR:EXIT:25Z	U016	47
AB012005	GEAR - 13Z	U008	45
AB012007	GEAR - 14Z	U008	46
AB012008	GEAR - 23Z	U008	47
AB012327	GEAR:16Z	U006_S001	113
		U006_S002	113
AB013781	GEAR - 30Z	U006_S020	114
		U006_S022	114
		U006_S024	114
AB013798	GEAR - Z18	U006_S021	115

Number	Part Name	Group	ID
		U006_S023	115
		U006_S025	115
AB014229	COUPLEDGEAR - 17Z/32Z	U015_S001_S007	45
		U015_S003_S007	45
		U015_S004_S007	45
AB014243	GEAR:IDLER:Z30	U007	53
AB014287	GEAR:IDLER:FUSING	U015_S001_S005	46
		U015_S003_S005	46
		U015_S004_S005	46
AB017514	DOUBLE GEAR - 12/27Z	U008	48
AB017515	DOUBLE GEAR - 12/23Z	U008	49
AB017725	GEAR/TIMING PULLEY - 20Z/20T	U006	116
AB017726	GEAR/TIMING PULLEY - 20Z/20T	U006	117
AB017771	GEAR:TRANSPORT ROLLER:INPUT:Z23/Z28	U006	118
AB017961	GEAR:EXIT:70Z/T24	U016	48
AB017962	GEAR:IDLER:EXIT	U016	49
AB019475	GEAR - 48T	U006_S021	119
		U006_S023	119
		U006_S025	119
AB030842	TIMING PULLEY:S2M:30T	U007	54
		U017	35
AB030877	TIMING PULLEY:Z51	U013	21
AB030880	PULLEY:S2M:22T	U016	50
AB032058	WIRE PULLEY - M10	U006_S020	120
		U006_S022	120
		U006_S024	120
AB032072	PULLEY:DRIVEN:WIRE	U010_S001	34
AB032719	PULLEY - M10	U006_S020	121
		U006_S022	121
		U006_S024	121
AB033084	TIMING PULLEY - 15T	U006_S021	122
		U006_S023	122
		U006_S025	122
AB033085	TIMING PULLEY - 15T	U006_S021	123
		U006_S023	123
		U006_S025	123
AB033118	TORQUE LIMITER MECHANICAL C	U013_S001	22

Exclusive Parts

Number	Part Name	Group	ID
	LUTCH:TONER RECYCLING SUB-UNIT		
AB033119	TIMING PULLEY:Z25:Z14	U013_S002	23
AC020152	LENS:LED:3	U001	14
AC020153	LENS:LED:4	U001	15
		U006	124
AC030211	MIRROR:NO.1	U004_S002	19
AE010130	HOT ROLLER:DIA54:ASS'Y	U015_S001	47
		U015_S003	47
		U015_S004	47
AE012044	HEAT ROLLER:DIA40	U015_S001	48
		U015_S003	48
		U015_S004	48
AE020220	PRESSURE ROLLER:DIA65	U015_S001	49
		U015_S003	49
		U015_S004	49
AE030030	BALL BEARING - 8X19X6	U015_S001	50
		U015_S001_S004	50
		U015_S001_S005	50
		U015_S001_S006	50
		U015_S003	50
		U015_S003_S004	50
		U015_S003_S005	50
		U015_S003_S006	50
		U015_S004	50
		U015_S004_S004	50
		U015_S004_S005	50
		U015_S004_S006	50
AE030044	BALL BEARING - 10X22X6	U015_S001	51
		U015_S003	51
		U015_S004	51
AE030049	BALL BEARING -20X32X7	U015_S001	52
		U015_S003	52
		U015_S004	52
AE030086	RADIAL BALL BEARING:DIA25XDIA37X7	U015_S001	53
		U015_S003	53
		U015_S004	53
AE031032	BUSHING - 6X9X6.5	U015_S002	54

Number	Part Name	Group	ID
AE031037	BUSHING - M4	U015_S001_S007	55
		U015_S003_S007	55
		U015_S004_S007	55
AE032034	THERMAL INSULATING BUSHING: DIA22	U015_S001	56
		U015_S003	56
		U015_S004	56
AE044075	STRIPPER PAWLS	U015_S001	57
		U015_S003	57
		U015_S004	57
AE045065	WEB:SUB-ASS'Y	U015_S002	58
AF013005	BOTTOM PLATE PAD	U006_S001_S001	125
		U006_S002_S001	125
AF017033	END FENCE	U006_S001	126
		U006_S002	126
AF020740	TRANSPORT ROLLER:VERTICAL TRANSPORT:DRIVE	U006	127
AF020743	TRANSPORT ROLLER:DRIVE:PAPER FEED UNIT	U006	128
AF020744	TRANSPORT ROLLER:DRIVEN:PAPER FEED UNIT	U006	129
AF022064	TRANSPORT ROLLER:DRIVEN	U014	11
AF022067	GUIDE STOPPER ROLLER	U017	36
AF022105	ROLLER - SLIDE RAIL	U006_S020	130
		U006_S022	130
		U006_S024	130
AF022165	TRANSPORT ROLLER - DRIVEN	U006	131
		U006_S013	131
AF022167	TRANSPORT ROLLER - DRIVEN	U007	55
AF022182	TRANSPORT ROLLER:DRIVEN:DIA17.5X2	U016	51
		U016_S010	51
		U017	37
AF030072	PAPER FEED ROLLER:PICKUP	U006	132
AF031040	PAPER FEED ROLLER:FEED	U006	133
AF032040	PAPER FEED ROLLER:SEPARATE	U006	134
AG050100	KNOB - TRANSPORT ROLLER	U007	56
		U016	52
		U017	38
AG050101	KNOB - MISFEED REMOVAL	U006	135

Exclusive Parts

Number	Part Name	Group	ID
AG051141	RELEASE LEVER	U007	57
AG070022	MAGNET CATCH:25.5N	U008	50
AG070513	MAGNET CATCH	U007	58
AG071012	MAGNET CATCH:ASS'Y	U013	24
AH012031	CASTER:1470N	U022	34
AW010113	SENSOR	U006_S020	136
		U006_S022	136
		U006_S024	136
AW010134	ORIGINAL SENSOR - 48MM	U004	20
AW010143	PHOTO REFLECTION SENSOR:PS R11TL1R-C	U017	39
AW010147	PHOTO REFLECTION SENSOR	U014	12
		U015_S001	59
		U015_S003	59
		U015_S004	59
AW010150	PHOTO REFLECTION SENSOR:ORIGINAL TRAY	U003_S001	66
AW010151	PHOTO REFLECTION SENSOR:PS122TL1-A	U003_S001	67
		U006	137
AW010200	PAPER FEED SENSOR:FUSING EXIT	U016	53
AW020146	PHOTOINTERRUPTOR:FLAT:PICH2MM:M4	U022	35
AW020163	PAPER FEED SENSOR	U006_S021	138
		U006_S023	138
		U006_S025	138
AW020190	PHOTOINTERRUPTOR	U003_S001	68
AW020198	PHOTOINTERRUPTOR:LG2A14NL1	U004	21
		U006	139
		U006_S020	139
		U006_S021	139
		U006_S022	139
		U006_S023	139
		U006_S024	139
		U006_S025	139
		U007	59
		U008	51
		U009	29

Number	Part Name	Group	ID
		U010_S001	35
		U013	25
		U015_S001	60
		U015_S003	60
		U015_S004	60
		U016	54
AW020200	POSITIONING SENSOR:FLAT BELT-TRANSFER	U010_S001	36
AW020224	PHOTOINTERRUPTOR:GP1A173L CSVF	U003_S001	69
AW100107	THERMISTOR	U021	19
AW100138	THERMOPILE	U015	61
AW110052	THERMOSTAT:211C	U015_S001	62
		U015_S003	62
		U015_S004	62
AW110122	THERMOSTAT:225C:250V/17A	U015_S001	63
		U015_S003	63
		U015_S004	63
AW140016	TEMPERATURE & HUMIDITY SENSOR	U009	30
		U013	26
AW500010	PUSH SWITCH	U006	140
AW500045	PUSH SWITCH	U006	141
		U010_S001	37
		U013	27
AX040199	DC MOTOR:RISING TRAY:ASS'Y	U006_S006	142
		U006_S007	142
AX040254	DC MOTOR:RISING TRAY:ASS'Y:1.007W:BRUSH	U003_S001_S008	70
AX040276	STEPPER MOTOR:MM56:TRANSPORT	U006	143
		U007	60
		U016	55
		U017	40
AX040279	STEPPER MOTOR:PAPER TRANSPORT MD:MM42	U006	144
AX040280	STEPPER MOTOR:DRIVE	U007	61
		U016	56
AX040297	STEPPER MOTOR:MM56:TRANSPORT	U007	62

Exclusive Parts

Number	Part Name	Group	ID
AX040300	DC MOTOR:CLEANER:ASS'Y	U015_S001_S007	64
		U015_S003_S007	64
		U015_S004_S007	64
AX060393	DC STEPPER MOTOR:MM42:1.3A:4.42V	U010_S001	38
AX060394	DC STEPPER MOTOR:MM42:1.2A:3.60V	U010_S001	39
AX060424	DC STEPPER MOTOR:MM56XL76	U007	63
AX061102	DC BRUSHLESS MOTOR:25W:NM B:EXIT	U016	57
AX400178	(NA):HEATER:240V:18W:UPPER	U006_S003	145
		U006_S004	145
AX400194	HEATER - 230V/9W	U010_S001	40
AX440358	(NA):HEATER:PRESSURE ROLLER:208V:800W:INFRARED	U015_S001	65
AX440359	(CHN/EU,AA,TWN,KOR):HEATER:PRESSURE ROLLER:220V:800W:INFRARED	U015_S003	66
		U015_S004	66
AX450066	(NA):HEATER:HEAT ROLLER:205V:997WX3:INFRARED	U015_S001	67
AX450067	(CHN/EU,AA,TWN,KOR):HEATER:HEAT ROLLER:227V:1070WX3:INFRARED	U015_S003	68
		U015_S004	68
AX640224	DC FAN MOTOR:AXIAL:MM80	U021	20
AX640330	FAN:SIROCCO:DIA51	U021	21
AX650048	FAN:SIROCCO:1.44W	U010	41
AX650056	DC FAN MOTOR:AXIAL:MM92	U021	22
AX660015	DC FAN MOTOR:SIROCCO:DC24V:PWM	U021	23
AZ240309	POWER SUPPLY UNIT:ECO:456.4W	U020_S002	15
AZ240311	POWER SUPPLY UNIT:FW:446.4W	U020	16
AZ250066	POWER SUPPLY UNIT:864W	U020	17
AZ310032	POWER PACK:D	U012	28
AZ320193	POWER PACK:CGB	U019	26
AZ320194	POWER PACK:T1/T2	U010_S001	42
B0434645	SPRING - 2N	U003_S001	71
B0651374	CLOTH - DF EXPOSURE GLASS	ACCESSORIES	12

Number	Part Name	Group	ID
B0654935	LEVER:GUIDE PLATE:ASS'Y	U017	41
B0656136	TRAY LOCK ARM	U006	146
B0656345	PAPER END SENSOR BRACKET	U006	147
B0656524	BOTTOM PLATE LIFT SHAFT	U006_S001	148
		U006_S002	148
B0656526	LIFT LEVER	U006_S001	149
		U006_S002	149
B0656545	DECAL - POSITIONING	U006_S001	150
		U006_S002	150
B0656591	PAPER TRAY HOLDER BASE	U006	151
B0656717	PAPER VOLUME SHIELD PLATE	U006_S020	152
		U006_S022	152
		U006_S024	152
B0656769	LOCK ARM	U006	153
B0656823	TIMING BELT COVER	U006_S021	154
		U006_S023	154
		U006_S025	154
B0656830	PULLEY BRACKET	U006_S021	155
		U006_S023	155
		U006_S025	155
B0656831	SENSOR BRACKET	U006_S021	156
		U006_S023	156
		U006_S025	156
B0656862	LARGE LEVER	U006_S020	157
		U006_S022	157
		U006_S024	157
B0656864	SMALL LEVER	U006_S020	158
		U006_S022	158
		U006_S024	158
B0656870	STAY -RIGHTBASE	U006_S020	159
		U006_S022	159
		U006_S024	159
B0656872	OIL DAMPER BRACKET	U006_S020	160
		U006_S022	160
		U006_S024	160
B0656875	PROTECTION -INNER COVER	U006_S020	161
		U006_S022	161
		U006_S024	161

Exclusive Parts

Number	Part Name	Group	ID
B0706667	END FENCE COVER FRONT	U006_S020	162
		U006_S022	162
		U006_S024	162
B0706683	LEVER:RELEASE:FRONT	U006_S020	163
		U006_S022	163
		U006_S024	163
B0706684	LEVER:RELEASE:REAR	U006_S020	164
		U006_S022	164
		U006_S024	164
B0706849	GUIDE:POSITIONING	U020	18
B1202063	BUSHING - 4MM	U012_S001	29
		U013	28
B1253659	CUSHION:SWIVEL:STOPPER	U016	58
B1321183	BRACKET:LOCK	U022	36
B1321221	HOLDER:SPRING:PULL OUT	U022	37
B1322264	BUSHING:TERMINAL	U011_S001	8
		U016	59
B1323861	PTB UNIT GUIDE PLATE	U014	13
B1324167	GRIP:OIL APPLICATION UNIT:FIBER	U015_S001	69
		U015_S003	69
		U015_S004	69
B1324196	SPRING:PICK-OFF PAWL	U015_S001	70
		U015_S003	70
		U015_S004	70
B1324197	TORSION SPRING:LEVER	U015_S001	71
		U015_S003	71
		U015_S004	71
B1324265	ROLLER:PICK-OFF PAWL	U015_S001	72
		U015_S003	72
		U015_S004	72
B1324268	HOLDER:ROLLER:PICK-OFF PAWL	U015_S001	73
		U015_S003	73
		U015_S004	73
B1326655	STEPPER MOTOR:PAPER FEED UNIT:ASS'Y	U014	14
B1326726	BRACKET:ARM:ASS'Y	U006	165
B1326764	BRACKET:CONNECTOR:RIGHT	U006	166
B1326791	PLATE:SIDE FENCE	U006_S001_S003	167

Number	Part Name	Group	ID
		U006_S002_S003	167
B1326797	SIDE FENCE:REAR:AUXILIARY	U006_S001	168
		U006_S002	168
B1326798	SPRING PLATE:PAPER TRAY:EAR TH	U006_S001	169
		U006_S002	169
B1327541	TRAY BOTTOM PLATE:LEFT REAR	U006_S021	170
		U006_S023	170
		U006_S025	170
B1327550	COVER:PULLEY:DRIVE WERE	U006_S020	171
		U006_S022	171
		U006_S024	171
B1327561	BACK FENCE:LEFT	U006_S021	172
		U006_S023	172
		U006_S025	172
B1327564	SLIDER:BACK FENCE:LEFT	U006_S021	173
		U006_S023	173
		U006_S025	173
B1327575	BRACKET:CONNECTOR:TANDEM LCT	U006_S020	174
		U006_S022	174
		U006_S024	174
B1327591	RAIL:PAPER TRAY:ASS'Y	U006	175
B1329700	LUBRICANT POWDER	SPECIAL TOOLS	5
B1406221	HEAT SINK:HEATER:LOWER:SUB-ASS'Y	U006_S003	176
B1406226	(NA):HEAT SINK:HEATER:LOWER:ASS'Y	U006_S003	177
B1816780	LINK:END FENCE:PAPER SIZE SENSOR:ASS'Y	U006_S001	178
		U006_S002	178
B1816789	LINK:SIDE FENCE:PAPER SIZE SENSOR	U006_S001	179
		U006_S002	179
B2341118	FLY WHEEL FLANGE	U018	24
B2341542	SPACER - TOUCH PANEL L	U002_S001	19
		U002_S002	19
		U002_S003	19
B2341543	SPACER - TOUCH PANEL S	U002_S001	20
		U002_S002	20
		U002_S003	20
B2342125	SPRING - GRID	U009_S002	31

Exclusive Parts

Number	Part Name	Group	ID
B2342390	FLANGED HEXAGONAL HEAD BOLT:M4X8	U001	16
		U009	32
		U011	9
		U012	30
		U015	74
B2342624	BALL BEARING - 8X12X5	U006	180
B2342864	PAD:CLEANER	U006_S001_S002	181
		U006_S001_S003	181
		U006_S002_S002	181
		U006_S002_S003	181
B2343356	JOINT:CHUCK:TONER BOTTLE	U008	52
B2344244	GEAR - 50Z	U015_S002	75
B2344258	CAP:HEAT PIPE	U016	60
B2344460	DISCHARGE BRUSH - L=341 SUS	U016	61
B2345280	PCB CRB	U007	64
B2346120	BRACKET:POSITIONING:PAPER TRAY	U006	182
		U006	183
		U006_S020	183
		U006_S022	183
B2346141	POSITIONING SLEEVE - INNER BACK	U006	183
		U006_S020	183
		U006_S022	183
		U006_S024	183
B2346181	SLIDE RAIL - RIGHT	U006	184
B2346188	SLIDE SLEEVE POSITIONING	U006	185
B2346198	COVER - SPAPER SIZE SENSOR	U006	186
B2346222	REVERSE DRIVE SHAFT	U006	187
B2346223	DRIVEN REVERSE SHAFT	U006	188
B2346242	GUIDE - ROLLER:DRIVEN PRESSURE	U006	189
		U006	190
B2346275	PICKUP ARM	U006	190
B2346288	SENSOR BRACKET - SENSOR	U006	191
B2346301	TORQUE LIMITER:75MN M	U006	192
B2346424	RELEASE GRIP	U007	65
		U016	62
B2346455	BRACKET - UPPER	U006	193
B2346475	BRACKET - LOWER	U006	194
B2346495	GUIDE:FRONT:PAPER TRAY	U006	195
B2346497	GUIDE:REAR:PAPER TRAY	U006	196
B2346498	SHEET:TRAY BOTTOM PLATE	U006_S001	197

Number	Part Name	Group	ID
		U006_S002	197
B2346506	TIMING PULLEY - 30T	U006	198
B2346508	TENSION SPRING	U006	199
		U007	66
B2346514	TIMING BELT - S2M126	U006	200
B2346530	BRACKET	U006	201
B2346531	TIGHTENER BRACKET	U006	202
B2346532	TIGHTENER BRACKET	U006	203
B2346533	TIMING BELT - S2M152	U006	204
		U007	67
B2346541	FEED DRIVE SHAFT	U006_S008	205
		U006_S009	205
		U006_S010	205
B2346542	GRIP DRIVE SHAFT	U006	206
B2346565	HARNESS CLAMP BRACKET	U006	207
B2346606	SENSOR BRACKET	U006_S020	208
		U006_S022	208
		U006_S024	208
B2346612	END FENCE - FRONT	U006_S020	209
		U006_S022	209
		U006_S024	209
		U006_S024	209
B2346625	END FENCE - REAR	U006_S020	210
		U006_S022	210
		U006_S024	210
B2346630	(CHN/EU,AA,TWN,KOR):GUIDE PLATE - END FENCE	U006_S022	211
		U006_S024	211
B2346686	SIDE FENCE - RIGHT FRONT	U006_S020	212
		U006_S022	212
		U006_S024	212
B2346691	SIDE FENCE:TANDEM LCT:RIGHT:ASS'Y	U006_S020_S001	213
		U006_S022_S001	213
		U006_S024_S001	213
B2347540	TRAY BOTTOM PLATE:LEFT FRONT	U006_S021	214
		U006_S023	214
		U006_S025	214
B2382675	REGISTRATION ROLLER BUSHING	U007	68
B2476672	GUIDE:INTERLOCK:TANDEM LCT	U006_S020	215

Exclusive Parts

Number	Part Name	Group	ID
		U006_S022	215
		U006_S024	215
B2476695	GUIDE:MISFEED REMOVAL:PAPER TRAY	U006_S001	216
		U006_S002	216
		U006_S020	216
		U006_S022	216
		U006_S024	216
B2476753	LOCK SPRING - LARGE	U006	217
B2476754	LOCK SPRING - SMALL	U006	218
B2476901	OIL DAMPER:FALL	U006_S020	219
		U006_S022	219
		U006_S024	219
B2476950	SHAFT:SLIDER:BACK FENCE	U006_S021	220
		U006_S023	220
		U006_S025	220
B2476951	BRACKET:PULLEY:DRIVEN:ASS'Y	U006_S021	221
		U006_S023	221
		U006_S025	221
B2591106	FAN MOTOR:MM80:DC24V 3.6W	U020	19
B3033682	MISFEED REMOVAL KNOB	U006	222
B3863320	SPRING:BELT:PAPER FEED:8N	U003_S001_S007	72
B3871951	SPRING - PAPER SIZE SENSOR	U003_S001	73
B3872113	ROLLER - PAPER FEED BELT	U003_S001_S007	74
B4772227	PICKUP ROLLER:COUPLING	U003_S001_S007	75
B4772622	DISCHARGE BRUSH:L11	U003_S001	76
B4774117	SPRING	U003_S001_S015	77
B4774129	SPRING - 12N	U003_S001_S011	78
B4774131	SPRING	U003_S001	79
B5457506	SCREW:BUSHING	U011_S001	10
B5991225	MAGNET CATCH:78.4N	U019	27
B6455010	SD-CARD:ASS'Y	SPECIAL TOOLS	6
B6522215	GUIDE:PAPER FEED BELT:FRONT	U003_S001_S007	80
B6523174	TENSION SPRING	U003_S001	81
B7001802	TIMING BELT:B40S2M134	U011_S001	11
B7003305	TIMING BELT:B40S2M152	U003_S001	82
B7005804	STEPPER MOTOR:DIA42:Z17:ASS'Y	U009	33
B7061859	SCREW:SLIDER:LOCK	U003_S001	83

Number	Part Name	Group	ID
B7125605	GRIP:APPLICATION	U004	22
		U010	43
B7892114	PAPER FEED BELT ROLLER	U003_S001_S007	84
B8022532	SPRING PLATE:SIDE FENCE	U003_S001	85
B8022536	SLIDER:SIDE FENCE	U003_S001	86
B8041180	DISCHARGE BRUSH:PUNCH UNIT	U003_S001	87
		U003_S001_S009	87
		U003_S001_S011	87
B8301135	SCREW	U003_S001	88
		U007	69
B8304263	TIMING BELT - 60S2M140	U016	63
B8321371	SPACER CUSHION	U022	38
B8341648	TIMING BELT - B60S2M120	U007	70
B8343312	COLLAR	U006	223
BB013007	GEAR - 20Z	U006	224
BB013008	GEAR - 31Z	U006	225
BB013025	GEAR:PRESSURE ROLLER	U015_S001	76
		U015_S003	76
		U015_S004	76
BB013028	GEAR:IDLER:35Z:ASS'Y	U015_S001_S004	77
		U015_S003_S004	77
		U015_S004_S004	77
BB013036	GEAR:IDLER:25Z:ASS'Y	U015_S001	78
		U015_S003	78
		U015_S004	78
BB013037	GEAR:JOINT:PRESSURE:ASS'Y	U015_S001	79
		U015_S003	79
		U015_S004	79
BB013038	GEAR:HOT ROLLER:ASS'Y	U015_S001_S006	80
		U015_S003_S006	80
		U015_S004_S006	80
BB013040	GEAR:SHIFT:ROLLER:Z30	U007	71
C1012360	SNAP RING	U001	17
C2182185	STEPPER SCREW	U019	28
C2383879	TIMING BELT	U010_S001	44
C2443522	STEPPED SCREW	U006	226
C2672944	SCREW:ACTUATOR:SURFACE OF PAPER SENSOR	U001	18

Exclusive Parts

Number	Part Name	Group	ID
C2693566	BUSHING:MM8:PRESSURE:DRIVE	U006	227
C4019503	20X MAGNIFICATION SCOPE	SPECIAL TOOLS	7
D0144192	CLAMP:HARNESS	U005_S001	10
D0144247	HOUSING - TEMPERATURE SENSOR	U015_S001	81
		U015_S003	81
		U015_S004	81
D0145973	COVER:SD-CARD	U020	20
D0146272	BUSHING:BRUSH:REAR	U012_S001	31
D0146780	TRAY BOTTOM PLATE:ASS'Y	U006_S001_S001	228
		U006_S002_S001	228
D0146784	SPRING PLATE:END FENCE	U006_S001	229
		U006_S002	229
D0146785	SPRING PLATE:ARM:END FENCE:LOCK	U006_S001	230
		U006_S002	230
D0159500	G104 YELLOW TONER	SPECIAL TOOLS	8
D0159501	ZINC STEARATE	SPECIAL TOOLS	9
D0291749	PULLEY:PROTECTION	U004	23
D0396327	SPACER:SENSOR:TM	U010_S001	45
D0462862	(NA):DECAL:H-TEMP WARNING:HEATER	U006	231
D0464655	TIMING BELT:S2M180	U016	64
D0590761	SPRING:TANDEM TRAY:LOCK	U006	232
D0592399	FLANGED HEXAGONAL HEAD BOLT:M3*4	U006	233
		U007	72
D0592469	SCREW:ROUND POINT:M4X6	U009	34
D0592620	RETAINING RINGS-C	U006	234
D0596121	SPRING:CONNECTOR:TANDEM LCT	U006	235
D0596169	STAY:TANDEM LCT:ASS'Y	U006	236
D0596170	BRACKET:SLIDE RAIL:PAPER TRAY:2:ASS'Y	U006	237
D0596172	PAPER TRAY STOPPER	U006	238
D0596212	LEVER:PRESSURE:REVERSE	U006	239
D0596277	COVER:GEAR:PAPER FEED ROLLER	U006	240
D0596278	COVER:GEAR:REVERSE	U006	241
D0596496	GUIDE:MIDDLE:PAPER TRAY	U006	242
D0596591	SPRING:PAPER TRAY:LOCK	U006	243

Number	Part Name	Group	ID
D0596620	LEVER:COUPLING:LEFT	U006_S021	244
		U006_S023	244
		U006_S025	244
D0596646	INNER COVER:TANDEM LCT:LEFT	U006_S021	245
		U006_S023	245
		U006_S025	245
D0596659	SUPPORTING PLATE:SIDE FENCE:LEFT	U006_S021	246
		U006_S023	246
		U006_S025	246
D0596664	GUIDE:MIDDLE:PAPER TRAY	U006	247
D0596665	BRACKET:DC MOTOR:LEFT:ASS'Y	U006_S021	248
		U006_S023	248
		U006_S025	248
D0596668	SIDE PLATE:SIDE:TANDEM LCT	U006_S020	249
		U006_S022	249
		U006_S024	249
D0596712	INNER COVER:TANDEM LCT	U006_S020	250
		U006_S022	250
		U006_S024	250
D0596721	STOPPER:PAPER TRAY	U006	251
D0596725	BRACKET:STOPPER:PAPER TRAY:RIGHT:PEEN	U006	252
D0626692	SLIDE RAIL:PAPER TRAY:LEFT:SUB-ASS'Y	U006	253
D0741180	LEVER:PULL OUT:PAPER EXIT UNIT	U022	39
D0741195	GUIDE:LOCK:TRANSPORT UNIT	U022	40
D0741225	HINGE:C/T BOX:RIGHT UPPER:PEEN	U022	41
D0741228	COVER:HINGE	U022	42
D0741250	ARM:HINGE:C/T BOX	U020	21
D0741255	SEPARATION PLATE:DUCT	U020	22
D0741329	DC MOTOR:DIA49:24V:6.3W	U018	25
D0741454	DC MOTOR:DIA49:9.8W:BLS	U018	26
D0742459	JOINT:CLEANING UNIT	U009_S001_S002	35
D0742541	DECAL:ARROW LABEL	U009_S004	36
D0742542	DECAL:GRIP	U009_S001_S002	37
D0742577	CONNECTOR:DRAWER:4POLE:RE	U009	38

Exclusive Parts

Number	Part Name	Group	ID
	C		
D0742632	BRACKET:DC STEPPER MOTOR:M56:CAM	U016 U017	65 42
D0742652	LEVER:LINK:TRANSPORT ROLLER	U007	73
D0742679	HOLDER:DC STEPPER MOTOR:SHIFT	U007	74
D0742681	SHAFT:CAM:SHIFT	U007_S008	75
D0742685	SYNCHRONOUS BELT:B80S2M190	U007	76
D0742739	PRESSURE ROLLER:TRANSPORT ROLLER:SHIFT:DRIVEN	U007_S009 U007_S010 U007_S011 U007_S012	77 77 77 77
D0742744	HOLDER:SHIFT:BEARING:FRONT	U007	78
D0742799	GUIDE PLATE:CONNECTION:LCT:LOWER	U007	79
D0742938	GUIDE PLATE:CONNECTION:LARGE CAPACITY TRAY:UPPER:PEEN	U007	80
D0742942	PIN:GUIDE PLATE:CONNECTION:LARGE CAPACITY TRAY:UPPER	U007	81
D0742952	BRACKET:CONTACT IMAGE SENSOR	U007	82
D0742970	CAM:GUIDE PLATE:OPEN AND CLOSE	U007	83
D0743047	BRACKET:HOLDER:DUPLEX:ASS'Y	U017	43
D0743168	CONTACT IMAGE SENSOR:REGISTRATION:MAIN SCANNING:214MM	U007	84
D0743173	TIMING PULLEY:S2M:25T	U006 U016 U017	254 66 44
D0743824	PLATE:ROLLER:INTERMEDIATE TRANSFER	U010_S001	46
D0743829	DECAL:POSITIONING DISPLAY:TCRU	U001 U009 U009_S004 U015_S001_S002 U015_S003_S002 U015_S004_S002	19 39 39 82 82 82
D0743871	STOPPER:WIRE:PULLEY	U010_S001	47

Number	Part Name	Group	ID
D0743872	PULLEY:DRIVE WERE:ASS'Y	U010_S001	48
D0743878	HOLDER:RADIAL BALL BEARING:DRIVEN ROLLER:INNER BACK	U010_S001	49
D0743896	COVER:POSITIONING SENSOR:FLAT BELT-TRANSFER	U010_S001	50
D0744063	HOUSING:THERMOSTAT:ASS'Y	U015_S001 U015_S003 U015_S004	83 83 83
D0744064	COVER:THERMOSTAT:PRESSURE	U015_S001 U015_S003 U015_S004	84 84 84
D0744067	LEVER:CONTROL PLATE:PRESSURE	U015_S001 U015_S003 U015_S004	85 85 85
D0744070	SUPPORTING PLATE:LEVER:PRESSURE	U015_S001 U015_S003 U015_S004	86 86 86
D0744072	STEPPED SCREW:M5	U015_S001 U015_S003 U015_S004	87 87 87
D0744102	COLLAR:DIA10X:DIA14X:12	U015_S001 U015_S003 U015_S004	88 88 88
D0744103	CAM:PRESSURE:A	U015_S001 U015_S003 U015_S004	89 89 89
D0744104	FEELER:CAM:PRESSURE:FRONT	U015_S001 U015_S003 U015_S004	90 90 90
D0744105	FEELER:CAM:PRESSURE:REAR	U015_S001 U015_S003 U015_S004	91 91 91
D0744107	COLLAR:DIA10XDIA14X9.4	U015_S001 U015_S003 U015_S004	92 92 92
D0744180	HOUSING:THERMOSTAT:HEAT ROLLER:ASS'Y	U015_S001 U015_S003 U015_S004	93 93 93

Exclusive Parts

Number	Part Name	Group	ID
D0744181	ELECTRODE PLATE:THERMOSTAT:HEAT ROLLER:MIDDLE	U015_S001	94
		U015_S003	94
		U015_S004	94
D0744182	ELECTRODE PLATE:THERMOSTAT:HEAT ROLLER	U015_S001	95
		U015_S003	95
		U015_S004	95
D0744224	JOINT:KNOB:FUSING	U015_S001	96
		U015_S003	96
		U015_S004	96
D0744225	KNOB:FUSING	ACCESSORIES	13
D0744227	BOLT:M5:ROUND POINT	U015_S001	97
		U015_S003	97
		U015_S004	97
D0744302	PLAIN SHAFT BEARING:ROLLER:REAR	U015_S002	98
D0744336	DECAL:WARNING (REMOVAL AND INSTALLATION):FUSING	U015_S001_S002	99
		U015_S003_S002	99
		U015_S004_S002	99
D0744351	STEPPED SCREW:DIA5.4DIA:DIA3.5:M3	U010	51
		U015	100
D0744380	DECAL:H-TEMP WARNING:FUSING:WEB	U015_S002_S001	101
D0744390	ACCESSORY:KNOB:FUSING:ASS'Y	ACCESSORIES	14
D0744391	HOLDER:KNOB:FUSING:DUAL FACES TEPE	ACCESSORIES	15
D0744698	LEVER:LOCK:GUIDE PLATE	U016	67
D0745100	SD-CARD:NICE:REGI:ASS'Y	SPECIAL TOOLS	10
D0746092	BRACKET:HEATER:INTERMEDIATE TRANSFER	U010_S001	52
D0746097	THERMOSTAT:INTERMEDIATE TRANSFER	U010_S001	53
D0746134	PLAIN SHAFT BEARING:INSULATE	U010_S001	54
D0746144	BRACKET:INTERMEDIATE TRANSFER:FRONT	U010_S001	55
D0746145	BRACKET:INTERMEDIATE TRANSFER:REAR	U010_S001	56
D0746146	BRACKET:BIAS:INTERMEDIATE TRANSFER	U010_S001	57

Number	Part Name	Group	ID
D0746147	TERMINAL:INTERMEDIATE TRANSFER	U010_S001	58
D0746161	COVER:BIAS:INTERMEDIATE TRANSFER	U010_S001	59
D0746165	PULLEY:ON-OFF:BELT TENSIONER	U007	85
D0746180	COMPRESSION SPRING:BIAS:INTERMEDIATE TRANSFER	U010_S001	60
D0746197	TERMINAL:CONNECTING:BIAS:INTERMEDIATE TRANSFER	U010_S001	61
D0746216	SHUTTER:TONER OUTLET SUB-UNIT:SUB-ASS'Y	U012_S001	32
D0746219	COIL SPRING:SHUTTER:DISCHARGE USED TONER	U012_S001	33
D0746228	ELECTRODE PLATE:FRAME	U012_S001	34
D0746235	CASE:TONER RECYCLING SUB-UNIT:SUB-ASS'Y	U012_S001	35
D0746238	JOINT:TRANSFER:DRIVE	U012	36
D0746241	DECAL:GRIP:TRANSFER/SEPARATION UNIT	U012_S001	37
D0746255	BRUSH ROLLER:TRANSFER ROLLER:ASS'Y	U012_S001	38
D0746257	BRUSH ROLLER:APPLY:ASS'Y	U012_S001	39
D0746265	BLADE:TRANSFER ROLLER:ASS'Y	U012_S001	40
D0746270	HOLDER:BLADE:ASS'Y	U012_S001	41
D0746273	SEAL:HOLDER	U012_S001	42
D0746274	SEAL:HOLDER:UPPER	U012_S001	43
D0746276	PIN:POSITIONING PLATE:BLADE:TRANSFER ROLLER:ASS'Y	U012_S001	44
D0746279	COIL SPRING:BLADE:TRANSFER ROLLER	U012_S001	45
D0746312	GEAR:IDLER:TRANSFER ROLLER	U012_S001	46
D0746313	GEAR:IDLER:COLLECTION COIL	U012_S001	47
D0746314	GEAR:COLLECTION COIL	U012_S001	48
D0746315	GEAR:BRUSH:APPLY	U012_S001	49
D0746410	GROUND PLATE:BELT CLEANING	U011_S001	12
D0746411	COIL SPRING:EARTH:BELT CLEANING	U011_S001	13

Exclusive Parts

Number	Part Name	Group	ID
D0746413	SCRAPER:BRUSH:REMOVE PAPER DUST:ASS'Y	U011_S001	14
D0746420	BRUSH:REMOVE PAPER DUST:BELT CLEANING	U011_S001	15
D0746424	BLADE:CLEANING:BELT CLEANING:ASS'Y	U011_S001	16
D0746428	HOLDER:CLEANING:BELT CLEANING:ASS'Y	U011_S001	17
D0746431	COIL SPRING:BLADE:CLEANING:BELT CLEANING	U011_S001	18
D0746434	TONER COLLECTION COIL:BELT CLEANING:ASS'Y	U011_S001	19
D0746439	PLAIN SHAFT BEARING:REMOVE PAPER DUST:TRANSPORT SCREW	U011_S001	20
D0746440	GUIDE:DISCHARGE USED TONER:BELT CLEANING	U011_S001	21
D0746441	SHUTTER:TRANSPORT SCREW:BELT CLEANING	U011_S001	22
D0746442	COIL SPRING:DISCHARGE USED TONER	U011_S001	23
D0746443	SEAL:DISCHARGE USED TONER	U011_S001	24
D0746446	BRUSH:APPLY:BELT CLEANING	U011_S001	25
D0746450	COATING BAR:ASS'Y	U011_S001_S001	26
D0746454	ARM:COATING BAR:BELT CLEANING	U011_S001_S001	27
D0746455	COIL SPRING:COATING BAR	U011_S001_S001	28
D0746457	BLADE:APPLY:ASS'Y	U011_S001	29
D0746461	HOLDER:APPLY:BELT CLEANING:ASS'Y	U011_S001	30
D0746464	COIL SPRING:BLADE:APPLY:BELT CLEANING	U011_S001	31
D0746467	COIL SPRING:STOPPER:CASE:BELT CLEANING	U011_S001	32
D0746468	STOPPER:CASE:BELT CLEANING	U011_S001	33
D0746469	SLIDE RAIL:UPPER:BELT CLEANING	U011_S001	34
D0746470	RELEASE PLATE:BLADE:CLEANING	U011_S001	35

Number	Part Name	Group	ID
	G		
D0746471	RELEASE PLATE:BLADE:APPLY	U011_S001	36
D0746477	GEAR:BRUSH:REMOVE PAPER DUST:Z17	U011_S001	37
D0746478	GEAR:PULLEY:IDLER:BELT CLEANING	U011_S001	38
D0746479	GEAR:COLLECT:COIL:Z19	U011_S001	39
D0746480	PULLEY:BRUSH:APPLY:Z30	U011_S001	40
D0746481	JOINT:BRUSH:REMOVE PAPER DUST:BELT CLEANING	U011_S001	41
D0746485	SEAL:CASE:BRUSH:FRONT	U011_S001	42
D0746486	SEAL:CASE:BRUSH:REAR	U011_S001	43
D0746488	SEAL:HOLDER:BEHIND:BELT CLEANING	U011_S001	44
D0746489	VIBRATING PLATE:TRANSPORT SCREW:BELT CLEANING	U011_S001	45
D0746490	SEAL:BASE:CASE:BELT CLEANING	U011_S001	46
D0746491	SEAL:CASE:CLEANING BLADE:FRONT	U011_S001	47
D0746492	SEAL:CASE:CLEANING BLADE:REAR	U011_S001	48
D0746495	LEVER:RELEASE:BLADE	U011_S001	49
D0746496	GRIP:BELT CLEANING	U011_S001	50
D0746497	DECAL:POSITIONING DISPLAY:TCRU	U006_S020	255
		U006_S022	255
		U006_S024	255
		U007	86
		U011_S001	51
		U015	102
		U015_S001_S001	102
		U015_S002_S001	102
		U015_S003_S001	102
		U015_S004_S001	102
D0746574	COVER:CAM:VERTICAL TRANSPORT	U013	29
D0746575	SHAFT:CAM:VERTICAL TRANSPORT	U013	30

Exclusive Parts

Number	Part Name	Group	ID
D0746579	SEAL:COVER:CAM:VERTICAL TRANSPORT	U013	31
D0746643	GEAR:TRANSPORT SCREW:COLLECTION BOTTLE:SMALL:Z31	U013_S003	32
D0746659	SHAFT:JOINT:COLLECTION BOTTLE:ASS'Y	U013	33
D0746663	TORQUE LIMITER MECHANICAL CLUTCH:GEAR:Z63	U013	34
D0746664	GEAR:IDLER:Z49/Z27	U013	35
D0746665	GEAR:JOINT:COLLECTION BOTTLE:Z65	U013	36
D0746666	GEAR:IDLER:Z37/Z28	U013	37
D0746667	HOLDER:RADIAL BALL BEARING:JOINT	U013	38
D0746697	DECAL:COLLECTION BOTTLE:GRIP:FRONT	U013_S004	39
D0746711	FRAME:ARM:OPERATION SUB-UNIT:INNER	U002	21
D0746712	GUIDE PLATE:ARM:OPERATION SUB-UNIT	U002	22
D0746713	FRAME:ARM:OPERATION SUB-UNIT:OUTER	U002	23
D0746714	GUIDE PLATE:HINGE:OPERATION SUB-UNIT:LOWER	U002	24
D0746715	SUPPORTING PLATE:GUIDE PLATE:HINGE	U002	25
D0746716	HOLDER:HINGE:OPERATION SUB-UNIT:LOWER	U002	26
D0746717	BRACKET:COVER:ARM:RIGHT	U002	27
D0746718	HINGE:ARM:OPERATION SUB-UNIT:LOWER	U002	28
D0746719	FRAME:ARM:OPERATION SUB-UNIT:FRONT	U002	29
D0746721	GUIDE PLATE:HINGE:OPERATION SUB-UNIT:UPPER	U002	30
D0746722	HINGE:ARM:OPERATION SUB-UNIT:UPPER	U002	31
D0746723	GUIDE PLATE:OPERATION PANEL	U002	32

Number	Part Name	Group	ID
D0746724	BRACKET:COVER:ARM:FRONT	U002	33
D0746725	BRACKET:COVER:ARM:FRONT LOWER	U002	34
D0746726	SUPPORTING PLATE:COVER:ARM:INNER	U002	35
D0746727	COVER:HARNESS:OPERATION PANEL	ACCESSORIES	16
D0746728	COVER:ARM:OPERATION SUB-UNIT:RIGHT	U002	36
D0746729	COVER:ARM:OPERATION SUB-UNIT:INNER	U002	37
D0746730	COVER:ARM:OPERATION SUB-UNIT:RIGHT LOWER	U002	38
D0746732	COVER:ARM:OPERATION SUB-UNIT:LEFT LOWER	U002	39
D0746734	COVER:OPERATION PANEL:REAR	ACCESSORIES	17
D0746735	COVER:OPERATION PANEL:REAR UPPER	ACCESSORIES	18
D0746736	COVER:ARM:OPERATION SUB-UNIT:FRONT LOWER	U002	40
D0746738	CAP:COVER:ARM:RIGHT	U002	41
D0746739	HOLDER:HINGE:OPERATION SUB-UNIT:UPPER	U002	42
D0746974	CAP:LOUVER:MM90	U020	23
D0746975	FILTER:POWER SUPPLY UNIT:MM90	U020	24
D0747087	SEAL:DC FAN MOTOR:SIROCCO	U010	62
D0747118	DUCT:INNER BACK:COOLING:POSITIONING SENSOR	U010	63
D0747119	DUCT:FRONT:COOLING:POSITIONING SENSOR	U010	64
D0747330	SLIDE RAIL:LEFT:NO.1	U006	256
D0747331	STAY:SLIDE RAIL:LEFT INNER REAR:NO.1:PEEN	U006	257
D0747333	STAY:SLIDE RAIL:LEFT FRONT:NO.1	U006	258
D0747335	STAY:SLIDE RAIL:LEFT:NO.2	U006	259
D0747349	COMPRESSION SPRING:BRACKET	U006	260

Exclusive Parts

Number	Part Name	Group	ID
	T:SENSOR:PAPER SIZE SENSOR		
D0747381	DECAL:VERTICAL TRANSPORT:A1	U006	261
D0747385	DECAL:CAUTION CHART:TANDEM LCT	U006_S020	262
		U006_S022	262
		U006_S024	262
D0747387	(NA/EU,AA,TWN,KOR):DECAL:BASE:TANDEM LCT:LEFT	U006_S021_S001	263
		U006_S023_S001	263
D0747388	DECAL:PAPER SET DIRECTION:TANDEM LCT:RIGHT	U006_S020	264
		U006_S022	264
		U006_S024	264
D0747389	DECAL:PAPER SET DIRECTION:TANDEM LCT:LEFT	U006_S021	265
		U006_S023	265
		U006_S025	265
D0747390	DECAL:PAPER SET DIRECTION:PAPER TRAY	U006_S001	266
		U006_S002	266
D0747391	DECAL:PAPER SET DIRECTION	ACCESSORIES	19
D0747392	DECAL:PAPER TRAY:NO.1	U006	267
D0747393	DECAL:PAPER TRAY:NO.2	U006	268
D0747431	STAY:HANDLE:ASS'Y	U006	269
D0747433	STUD:HANDLE:RELEASE:ASS'Y	U006	270
D0747446	BRACKET:DC STEPPER MOTOR:TRANSPORT UNIT	U006	271
D0747521	GUIDE PLATE:UPPER:PAPER FEE D UNIT	U006	272
D0747522	GUIDE PLATE:LOWER:PAPER FEE D UNIT	U006	273
D0747527	SHAFT:FEED:ASS'Y	U006_S014	274
		U006_S016	274
		U006_S018	274
D0747561	GRIP:UPPER	U006	275
D0747562	GRIP:LOWER	U006	276
D0747563	BRACKET:SLIDER:GRIP	U006	277
D0747567	BRACKET:ARM:LINK:LEFT	U006	278
D0747573	BRACKET:ARM:PLATE	U006	279
D0747595	(NA/EU,AA,TWN,KOR):BASE:TANDEM LCT:RIGHT:ADHESION	U006_S020	280
		U006_S022	280
D0747596	(NA/EU,AA,TWN,KOR):TRAY BOTTOM PLATE:LEFT MIDDLE:ASS'Y	U006_S021_S001	281
		U006_S023_S001	281

Number	Part Name	Group	ID
D0747603	PLATE:GRIP:PAPER TRAY:NO.2	U006	282
D0747606	GRIP:PAPER TRAY:NO.2	U006	283
D0747607	ARM:PAPER TRAY:GRIP	U006	284
D0747681	(NA):HEAT SINK:HEATER:UPPER:ASS'Y	U006_S004	285
D0747752	CAP:COVER:TONER SUPPLY	U020	25
D0747775	(NA/CHN):PLATE:LOGO:RICOH	ACCESSORIES	20
D0747782	GRIP:DOOR:FRONT	U001	20
D0747828	CAP:CONNECTOR	U001	21
D0747829	CAP:JOINT:LARGE CAPACITY TRAY	U001	22
D0747830	COVER:LARGE CAPACITY TRAY	U001	23
D0747831	COVER:CONNECTOR:LARGE CAPACITY TRAY	U001	24
D0747854	HINGE:LEFT LOWER:ASS'Y	U001	25
D0747861	HINGE:RIGHT LOWER:ASS'Y	U001	26
D0895887	PANEL:INTERFACE	U020	26
D0931266	DECAL:WARNING (HIGH TEMPERATURE):LENGTHWISE	U007	87
		U016	68
D0951260	CAP:COVER:SCA	U003_S001	89
D0951788	KEYTOP:TRY PRINT	U002_S001	43
		U002_S002	43
		U002_S003	43
D0951789	KEYTOP:STOP	U002_S001	44
		U002_S002	44
		U002_S003	44
D0951790	KEYTOP:INTERRUPT	U002_S001	45
		U002_S002	45
		U002_S003	45
D1054365	HOLDER:THERMOPILE	U015	103
D1202829	TENSION SPRING:REGISTRATION:DRIVEN	U013	40
D1316511	BRACKET:CONNECTOR:LEFT	U006	286
D1316775	SIDE FENCE:REAR:ASS'Y	U006_S001_S002	287
		U006_S002_S002	287
D1316777	SIDE FENCE:FRONT:ASS'Y	U006_S001_S003	288
		U006_S002_S003	288
D1361715	GUIDE:HARNESS:LED	U004	24

Exclusive Parts

Number	Part Name	Group	ID
D1361717	COVER:SHAFT:SCANNER	U004	25
D1361727	INNER COVER:SCANNER	U004	26
D1361751	CARRIAGE:NO.1:ASS'Y	U004_S002	27
D1361758	CLAMP:WIRE	U004	28
D1361759	GUIDE:FFC:CARRIAGE:NO.1	U004	29
D1361760	REFLECTOR:SCANNER	U004	30
D1361776	CARRIAGE:NO.2:ASS'Y	U004_S004	31
D1361784	MIRROR:NO.2:ASS'Y	U004_S004	32
D1361785	MIRROR:NO.3:ASS'Y	U004_S004	33
D1361787	GUIDE:FFC:CARRIAGE:NO.2	U004	34
D1361788	PULLEY:IDLER:CARRIAGE	U004	35
D1361793	DC STEPPER MOTOR:MM42	U004	36
D1361794	BRACKET:DC STEPPER MOTOR:TENSION	U004	37
D1361798	TENSION SPRING:TENSION:16N	U004	38
D1361799	BRACKET:DC STEPPER MOTOR	U004	39
D1361801	SHAFT:DRIVE:SCANNER	U004	40
D1361802	TIMING PULLEY:65	U004	41
D1361803	SYNCHRONOUS BELT:157ST1.5-6.0	U004	42
D1361806	DRIVE WERE:DIA1	U004	43
D1361809	BRACKET:TENSION	U004	44
D1361810	TENSION SPRING:TENSION:11N	U004	45
D1361811	PULLEY:PEEN	U004	46
D1361817	BRACKET:EXPOSURE GLASS:DOCUMENT FEEDER:SUB-ASS'Y	U004	47
D1363692	DECAL:COLLECTION BOTTLE:GRIP:UPPER	U013_S004	41
D1364233	STEPPED SCREW:DIA5:M3X3.8	U021	24
D1365696	PCB:SIO	U004	48
D1365709	PCB:EX3_DDR3-DIMM:RC-A:2GB:ASS'Y	U020	27
D1365725	PCB:IMAGE PROCESSING UNIT:TYPE-S15MDA-SUB	U020	28
D1366099	TENSION SPRING:BRACKET:DC STEPPER MOTOR	U010_S001	65
D1366145	ROLLER:ON-OFF:INTERMEDIATE TRANSFER	U010_S001	66

Number	Part Name	Group	ID
D1366149	BUSHING:SLIDE RAIL:ON-OFF	U010_S001	67
D1366183	GRIP:ON-OFF:INTERMEDIATE TRANSFER:TCRU	U010_S001	68
D1381289	JOINT:FUSING:ON-OFF	U018_S009	27
D1381731	LENSBLOCK SMD:SERVICE PART S:ASS'Y	U004_S001	49
D1441085	STEPPED SCREW:M3	U004	50
D1491715	PULLEY:DRIVE WERE:FRONT	U004	51
D1491717	PULLEY:DRIVE WERE:REAR	U004	52
D1491721	ILLUMINATION UNIT:LED-B:ASS'Y	U004_S003	53
D1491804	HOLDER:EXPOSURE GLASS:SCANNER	U004	54
D1491805	HOLDER:EXPOSURE GLASS	U004	55
D1491840	GROUND PLATE:AKS	U022	43
D1495776	COVER:USB:SMALL	U020	29
D1495883	KEYTOP:MAIN SWITCH	U019	29
D1495884	COMPRESSION SPRING:KEYTOP	U019	30
D1791043	GUARD:MAIN:VERTICAL TRANSFER	U022	44
D1791115	RAIL:INTERMEDIATE TRANSFER:LEFT	U022	45
D1791127	GUIDE:LOCK:PAPER EXIT UNIT	U022	46
D1791128	HOLDER:REGISTRATION:DRAWER	U022	47
D1791129	GUIDE:PULL OUT:LOCK	U022	48
D1791130	GUIDE:PULL OUT:MIDDLE:LOWER	U022	49
D1791185	GUIDE:INTERMEDIATE TRANSFER:LEFT	U022	50
D1791219	SHAFT:LOCK:PULL OUT:LEFT	U022	51
D1791220	DRUM SHAFT:DRIVE:ASS'Y	U018_S001	28
D1791221	HOLDER:COIL SPRING:LOCK:PULL OUT	U022	52
D1791232	SHAFT:LOCK:PULL OUT:RIGHT:ASS'Y	U022	53
D1791251	DC MOTOR:DIA63:29.7W:BRUSHLESS	U018	29
D1791252	DC MOTOR:DIA82.2:63.7W:BRUSHLESS	U018	30

Exclusive Parts

Number	Part Name	Group	ID
D1791254	SHAFT:DRIVE:DEVELOPMENT ROLLER:ASS'Y	U018_S002	31
D1791256	SHAFT:DRIVE:TRANSPORT SCREW:ASS'Y	U018	32
D1791258	PLATE:HOLDER:ANTISTATIC BRUSH:DRUM	U018	33
D1791262	SHAFT:DRIVE:CLEANER:ASS'Y	U018_S003	34
D1791264	PLATE:HOLDER:RADIAL BALL BEARING	U018	35
D1791265	PULLEY:DRIVE:DRUM:107T	U018	36
D1791266	PULLEY:DRIVE:DEVELOPMENT ROLLER:59T	U018	37
D1791267	SYNCHRONOUS BELT:120S2M316	U018	38
D1791268	SYNCHRONOUS BELT:80S2M300	U018	39
D1791269	BRACKET:DC MOTOR:CLEANING DRIVE SUB-UNIT	U018	40
D1791271	SPACER:SHAFT:DRUM	U018	41
D1791273	GEAR:DRIVE:TRANSPORT SCREW:54Z	U018	42
D1791275	TENSION SPRING:3.8N	U018	43
D1791276	TENSION SPRING:3.6N	U018	44
D1791277	GEAR:DRIVE:CLEANER:39Z	U018	45
D1791278	HOLDER:BEARING:DRUM SHAFT	U018	46
D1791286	BRACKET:DRIVE:CLEANER:ASS'Y	U018	47
D1791288	GEAR:IDLER:CLEANER:49Z/33Z	U018_S004	48
D1791289	GEAR:PULLEY:DRUM:113Z/37T	U018_S005	49
D1791290	GEAR:IDLER:TRANSPORT SCREW:65Z/53Z	U018_S006	50
D1791291	BRACKET:DC MOTOR:DRUM:ASS'Y	U018	51
D1791293	TIGHTENER:DRIVE:DRUM:ASS'Y	U018	52
D1791297	TIGHTENER:DRIVE:DEVELOPMENT:ASS'Y	U018	53
D1791300	DRIVE UNIT:FUSING:ASS'Y	U018_S008	54
D1791309	DC BRUSHLESS MOTOR:58W:DRIVE:FUSING UNIT	U018_S008	55
D1791320	BRACKET:DRIVE:USED TONER	U018	56
D1791323	TENSION SPRING:BELT TENSION	U018	57

Number	Part Name	Group	ID
	ER:DRIVE:USED TONER		
D1791324	SYNCHRONOUS BELT:40S3M222	U013_S001	42
D1791326	BRACKET:BELT TENSIONER:DRIVE:USED TONER	U018	58
D1791327	SHAFT:BELT TENSIONER:DRIVE:USED TONER	U018	59
D1791328	GEAR:PULLEY:Z67/T19:DRIVE:USED TONER	U018	60
D1791329	PULLEY:TIGHTENER:DIA18	U018	61
D1791345	BRACKET:DRAWER:DEVELOPMENT	U018	62
D1791351	DC MOTOR:DIA63:24V:28.4W	U010_S001	69
D1791352	HOUSING:DRIVE UNIT:INTERMEDIATE TRANSFER	U010_S001	70
D1791353	GEAR:DRIVE ROLLER:INTERMEDIATE TRANSFER	U010_S001	71
D1791354	HOLDER:MOTOR:INTERMEDIATE TRANSFER	U010_S001	72
D1791370	DC MOTOR:40W:BRUSHLESS	U018_S007	63
D1791375	GEAR:IDLER:BELT CLEANING	U018_S007	64
D1791391	MECHANICAL DRIVE SECTION:TRANSFER:SECOND:ASS'Y	U018_S007	65
D1791442	COVER:DC_SW	U001	27
D1791443	COVER:UPPER RIGHT	U001	28
D1791444	COVER:UPPER FRONT	U001	29
D1791446	COVER:UPPER REAR	U001	30
D1791451	CAP:KEY COUNTER	U001	31
D1791454	DOOR:TONER SUPPLY:ASS'Y	U001_S001	32
D1791456	SUPPORTING PLATE:HINGE:DOOR:TONER SUPPLY	U001_S001	33
D1791457	MAGNET CATCH PLEET:DOOR:TONER SUPPLY	U001_S001	34
D1791460	HINGE:DOOR:TONER SUPPLY	U001	35
D1791465	BRACKET:KEY COUNTER	U022	54
D1791469	COVER:FRONT UPPER	U001	36
D1791470	BRACKET:COVER:FRONT UPPER	U001	37
D1791471	LEVER:SAFETY SWITCH	U001	38
D1791476	BRACKET:SAFETY SWITCH	U001	39

Exclusive Parts

Number	Part Name	Group	ID
D1791477	SHIELD PLATE:SAFETY SWITCH	U001	40
D1791483	LEVER:SAFETY SWITCH	U001	41
D1791485	DOOR:FRONT LEFT:LOWER	U001	42
D1791487	DUCT:DOOR:FRONT LEFT:ASS'Y	U001	43
D1791490	BRACKET:SUPPORTING PLATE:DOOR:FRONT LEFT	U001_S003	44
D1791497	DOOR:FRONT RIGHT:UPPER	U001	45
D1791499	CAP:MM22	U001	46
D1791500	DOOR:FRONT RIGHT:LOWER	U001	47
D1791505	STOPPER:GUIDE PLATE:VERTICAL TRANSPORT	U001_S002	48
D1791506	SUPPORTING PLATE:DOOR:FRONT RIGHT:ASS'Y	U001_S002	49
D1791514	COVER:MAIN:RIGHT	U001	50
D1791526	STAY:SAFETY SWITCH	U001	51
D1791531	HINGE:LEFT UPPER	U001	52
D1791533	HINGE:RIGHT UPPER	U001	53
D1791553	COVER:DC_SW	U019	31
D1791557	BRACKET:DC_SW	U019	32
D1791571	BRACKET:EARTH:DOOR:MIDDLE	U001	54
D1791572	BRACKET:EARTH:DOOR:LOWER	U001	55
D1791582	PLATE:MAGNET CATCH	U001	56
D1791583	SEAL:PLATE:MAGNET CATCH	U001	57
D1791585	DECAL:MISFEED REMOVAL:LOCATION	U001_S002	58
D1791586	(CHN/EU,AA,TWN,KOR):DECAL:CAUTION:PULL OUT:BLANK	ACCESSORIES	21
D1791588	(NA):DECAL:CAUTION:PULL OUT:ENGLISH	ACCESSORIES	22
D1791589	(CHN/EU,AA,TWN,KOR):DECAL:CAUTION:PULL OUT:LANGUAGE:MULTI-LANGUAGE	ACCESSORIES	23
D1791591	DECAL:MISFEED REMOVAL:ABC	U001_S002	59
D1791594	(CHN/EU,AA,TWN,KOR):DECAL:DC:MAIN SWITCH	ACCESSORIES	24
D1791595	(NA):DECAL:DC:MAIN SWITCH	ACCESSORIES	25
D1791731	COVER:REGISTRATION:MOTOR	U022	55
D1791734	LEVER:PULL OUT:LEFT	U022	56

Number	Part Name	Group	ID
D1791748	HOLDER:EXPOSURE GLASS:ASS'Y	ACCESSORIES	26
D1791763	(CHN/EU,AA,TWN,KOR):SCALE:LEFT:ASS'Y	U004	56
D1791764	(NA):SCALE:LEFT:ASS'Y	U004	57
D1791768	EXPOSURE GLASS:DOCUMENT FEEDER	U004	58
D1791769	SPRING PLATE:EARTH:FRAME:SCANNER	U022	57
D1791777	COVER:EXPOSURE GLASS:DOCUMENT FEEDER	U004	59
D1791782	BRACKET:ADF:RIGHT	U022	58
D1791784	BRACKET:ADF:LEFT	U022	59
D1791786	BRACKET:INNER COVER	U021	25
D1791789	SCALE:REAR:PRINTING	U004	60
D1792204	COVER:END BLOCK:REAR	U009_S002	40
D1792205	ELECTRODE PLATE:CASE:CHARGE	U009_S002	41
D1792206	STAY:GRID	U009_S002	42
D1792208	END BLOCK:CHARGE CORONA:REAR	U009_S002	43
D1792209	STAY:CORONA WIRE:LEFT	U009_S002	44
D1792210	STAY:CORONA WIRE:RIGHT	U009_S002	45
D1792224	CORONA WIRE:CHARGE CORONA	U009_S002	46
D1792237	HOLDER:MOTOR:CHARGE	U009	47
D1792238	SOCKET:CHARGE	U009	48
D1792239	SHAFT:CLEANER:CHARGE:DRIVE:ASS'Y	U009_S005	49
D1792246	SEAL:DUCT:SIDE PLATE:REAR	U009	50
D1792254	DECAL:CHARGE:GRIP	U009_S002_S001	51
D1792255	CHARGE CORONA	U009_S002	52
D1792256	COVER:CHARGE CORONA:ASS'Y	U009_S002_S001	53
D1792370	GRIP:DRUM:ASS'Y	U009	54
D1792376	HOLDER:DRUM:TAKE OFF:FRONT	U009	55
D1792377	HOLDER:DRUM:TAKE OFF:REAR	U009	56
D1792411	SLIDE RAIL:PCU	U009	57
D1792416	STAY:ELECTRIC POTENTIAL SENSOR	U009	58

Exclusive Parts

Number	Part Name	Group	ID
D1792417	HOLDER:ELECTRIC POTENTIAL SENSOR	U009	59
D1792419	STOPPER:SLIDE RAIL:PCU:PEEN	U009	60
D1792421	ELECTRIC POTENTIAL SENSOR	U009	61
D1792427	BRACKET:DRAWER:CLEANING UNIT	U009	62
D1792468	GRIP:DRUM STAY:PCU	U009_S004	63
D1792469	KNOB SCREW:DRUM	U009	64
D1792474	DECAL:DIAL	U009_S004	65
D1792485	LED ARRAY:ASS'Y	U009_S004	66
D1792494	GROUND PLATE:STAY:PCU	U009_S004	67
D1792621	SHAFT:DRIVEN ROLLER:SHIFT	U007	88
D1792631	GUIDE PLATE:SHIFT:REGISTRATION:UPPER	U007	89
D1792642	HOLDER:SHIFT:BEARING:REAR	U007	90
D1792643	CAM:REGISTRATION:GATE:RELEASE	U007	91
D1792647	SHAFT:SHIFT	U007	92
D1792648	PLATE:ADJUSTING PIN	U007	93
D1792651	GUIDE PLATE:REGISTRATION:EXIT	U007	94
D1792660	BRACKET:GUIDE PLATE:FRONT:CIS	U007	95
D1792661	BRACKET:GUIDE PLATE:INNER BACK:CIS	U007	96
D1792666	GUIDE PLATE:REGISTRATION:TIMING:UPPER	U007	97
D1792670	GUIDE PLATE:REGISTRATION:TIMING:LOWER	U007	98
D1792675	COVER:REGISTRATION:DOUBLE FEED SENSOR	U007	99
D1792684	REGISTRATION GUIDE:OPEN AND CLOSE	U007	100
D1792685	CASE:REMOVE PAPER DUST:ASS'Y	U007	101
D1792689	COVER:REGISTRATION:EXIT	U007	102
D1792691	TENSION SPRING:PRESSURE ROLLER	U007	103

Number	Part Name	Group	ID
D1792698	COMPRESSION SPRING:SHIFT	U007	104
D1792702	TIMING ROLLER:REGISTRATION:DRIVE	U007_S001	105
D1792703	TRANSPORT ROLLER:CONNECTING:LARGE CAPACITY TRAY:PRESS FIT	U007_S002	106
D1792704	TRANSPORT ROLLER:CONNECTING:MAIN	U007_S003	107
D1792705	TRANSPORT ROLLER:SHIFT:TRAILING EDGE	U007_S014	108
D1792711	TIMING ROLLER:TRANSFER:DRIVEN:PRESS FIT	U007	109
D1792727	SHAFT:TIMING ROLLER:REGISTRATION:DRIVEN	U007	110
D1792751	BRACKET:DC STEPPER MOTOR:PAPER FEED:TIMING	U007	111
D1792754	BRACKET:DC STEPPER MOTOR:PAPER FEED	U007	112
D1792757	TIGHTENER:BRACKET:DC STEPPER MOTOR	U007	113
D1792758	GEAR:Z41:TIMING PULLEY:T41	U007_S006	114
		U007_S007	114
D1792760	COVER:MOTOR	U007	115
D1792763	CAM:REGISTRATION:TIMING	U007	116
D1792764	SHAFT:CAM:REGISTRATION:TIMING	U007	117
D1792768	TIMING PULLEY:S2M:30T	U007	118
D1792771	ARM:REGISTRATION:TIMING:ASS'Y	U007_S004	119
D1792783	COVER:BASE:MAIN PAPER SMD	U007	120
D1792791	BRACKET:DRAWER:MAIN PAPER SMD	U007	121
D1792809	GUIDE PLATE:SHIFT:LEFT LOWER	U007	122
D1792814	GUIDE:SHIFT:TRAILING EDGE	U007	123
D1792816	SHAFT:TRAILING EDGE:SHIFT	U007	124
D1792817	BRACKET:SHIFT:SYNCHRONOUS BELT	U007	125
D1792856	GUIDE PLATE:CONNECTING:LARGE	U007	126

Exclusive Parts

Number	Part Name	Group	ID
	GE CAPACITY TRAY		
D1792861	BRACKET:OPEN AND CLOSE:LARGE CAPACITY TRAY	U007	127
D1792872	BRACKET:DC STEPPER MOTOR:TRAILING EDGE	U007	128
D1792891	GUIDE PIN:SHIFT:TRAILING EDGE	U007	129
D1792901	GUIDE PLATE:CONNECTING:DUPLICATE:EXIT	U007	130
D1792902	GUIDE PLATE:CONNECTING:UPPER	U007	131
D1792906	GUIDE PLATE:CONNECTING:LOWER	U007	132
D1792909	JOINT:CONNECTING:DRIVEN	U007	133
D1792932	ARM:ON-OFF:TRANSPORT ROLLER	U007	134
D1792933	SHAFT:LINK:ON-OFF:CONNECTING: LARGE CAPACITY TRAY	U007	135
D1792934	SHAFT:LINK:ON-OFF:CONNECTING	U007	136
D1792943	BRACKET:CAM:ON-OFF	U007	137
D1792944	DISC:ON-OFF:SENSOR	U007	138
D1792946	SHAFT:CAM:ON-OFF:LARGE CAPACITY TRAY	U007	139
D1792947	SHAFT:CAM:ON-OFF:MAIN	U007	140
D1792948	CAM:TRANSPORT ROLLER:ON-OFF	U007	141
D1792952	BRACKET:DC STEPPER MOTOR:DRIVEN:ON-OFF	U007	142
D1792960	GUIDE PLATE:OPEN AND CLOSE:MAIN:CONNECTING	U007	143
D1792963	BRACKET:GRIP:OPEN AND CLOSE:GUIDE PLATE	U007	144
D1792964	GUIDE:MAIN:CONNECTING:OPEN AND CLOSE	U007	145
D1792965	SHAFT:GUIDE PLATE:OPEN AND CLOSE	U007	146
D1792986	BRACKET:GUIDE PLATE:CONNECTING:LARGE CAPACITY TRAY	U007	147

Number	Part Name	Group	ID
D1793043	DUCT:FILTER:DEVELOPMENT:ASS'Y	U009_S004	68
D1793070	GEAR:TRANSPORT SCREW:NO.1	U009_S004	69
D1793071	GEAR:TRANSPORT SCREW:NO.2	U009_S004	70
D1793072	GEAR:TRANSPORT SCREW:NO.3	U009_S004	71
D1793073	GEAR:IDLER:TRANSPORT SCREW:UPPER:ASS'Y	U009_S004	72
D1793074	GEAR:IDLER:TRANSPORT SCREW:LOWER:ASS'Y	U009_S004	73
D1793075	FILTER:DEVELOPMENT	U009_S004	74
D1793084	ENTRANCE SEAL:DEVELOPMENT:ASS'Y	U009_S004	75
D1793090	PLATE:GEAR:IDLER:ASS'Y	U009_S004	76
D1793097	COVER:GEAR:DEVELOPMENT	U009_S004	77
D1793131	RECEPTACLE:DEVELOPMENT VIA S:ASS'Y	U009	78
D1793144	COVER:INTERMEDIATE TRANSFER:LOWER	U010_S001	73
D1793201	TONER SUPPLY UNIT:TONER HOPPER:ASS'Y	U008_S001	53
D1793234	GEAR:TRANSPORT SCREW:LONG:TONER SUPPLY	U008_S001	54
D1793237	GEAR:TRANSPORT SCREW:SHORT:TONER SUPPLY	U008_S001	55
D1793244	GEAR:AGITATOR:TONER SUPPLY	U008_S001	56
D1793252	COVER:GEAR:TONER SUPPLY	U008_S001	57
D1793253	GEAR:IDLER:FEED:TONER SUPPLY:1	U008_S001	58
D1793254	GEAR:IDLER:FEED:TONER SUPPLY:2	U008_S001	59
D1793256	BRACKET:DC STEPPER MOTOR:AGITATOR:ASS'Y	U008_S001	60
D1793259	GEAR:IDLER:AGITATOR:TONER SUPPLY	U008_S001	61
D1793263	BRACKET:DC STEPPER MOTOR:TONER SUPPLY	U008_S001	62
D1793271	CASE:SHUTTER:TONER SUPPLY	U008	63
D1793272	SHUTTER:TONER SUPPLY:ASS'Y	U008	64

Exclusive Parts

Number	Part Name	Group	ID
D1793275	COIL SPRING:SHUTTER:TONER SUPPLY	U008	65
D1793276	TONER CATCHPAN:TONER SUPPLY	U008	66
D1793310	SHAFT:DRIVE:TONER BOTTLE:DIAMETER	U008	67
D1793322	SLIDER:TONER BANK:ASS'Y	U008	68
D1793332	SIDE PLATE:TONER BANK	U008	69
D1793334	CASE:TONER BANK:ASS'Y	U008_S003	70
		U008_S005	70
D1793335	SEAL:CASE:TONER BANK:LOWER	U008_S003	71
		U008_S005	71
D1793336	SEAL:CASE:TONER BANK:FRONT	U008_S003	72
		U008_S005	72
D1793339	GROUND PLATE:BOTTLE:TONER SUPPLY UNIT	U008	73
D1793342	BRACKET:CHUCK:TONER BANK	U008	74
D1793344	DC MOTOR:TONER BOTTLE:ASS'Y:BRUSH:5.85W	U008_S004	75
		U008_S006	75
D1793346	DC MOTOR:DRIVE:TONER BOTTLE:ASS'Y:5.85W:BRUSH	U008	76
		U008_S004	76
		U008_S006	76
D1793347	SEAL:BRACKET:RACK	U008_S004	77
		U008_S006	77
D1793355	GUIDE PLATE:TONER BANK:SIDE PLATE	U008	78
D1793361	BRACKET:JOINT:RACK:LEVER	U008	79
D1793366	DECAL:REPLACEMENT INDICATION:TONER BOTTLE	U001_S001	60
D1793367	DECAL:DESIGN SKETCH:TONER BOTTLE	U008_S002	80
D1793370	INNER COVER:TONER BANK:ASS'Y	U008_S002	81
D1793373	BRACKET:SAFETY SWITCH:TONER SUPPLY UNIT	U008	82
D1793376	LEVER:SAFETY SWITCH:TONER SUPPLY UNIT:ASS'Y	U008	83
D1793377	TORSION SPRING:SAFETY SWITCH	U008	84

Number	Part Name	Group	ID
	H:TONER SUPPLY UNIT		
D1793380	CASE:TONER BANK:REAR	U008	85
D1793383	SEAL:CASE:TONER BANK:REAR	U008	86
D1793384	SEAL:CASE:TONER BANK:LEFT	U008	87
D1793402	BOTTLE:DEVELOPER:ASS'Y	ACCESSORIES	27
		SPECIAL TOOLS	11
D1793414	SEAL:DEVELOPMENT ROLLER:SERVICE PARTS:ASS'Y	SPECIAL TOOLS	12
D1793420	JIG:SHEET:DOCTOR BLADE	SPECIAL TOOLS	13
D1793421	KNOB:DRIVE:DEVELOPMENT UNIT:ASS'Y	SPECIAL TOOLS	14
D1793504	CLEANING UNIT:ASS'Y	U009_S001	79
D1793525	TONER COLLECTION COIL:CLEANING:ASS'Y	U009_S001	80
D1793531	TONER CATCHPAN:PIPE:DISCHARGE USED TONER	U009_S001	81
D1793532	COIL SPRING:TONER CATCHPAN	U009_S001	82
D1793535	GEAR SET:CLEANING UNIT:SERVICE PARTS	U009_S001_S001	83
D1793536	GEAR:IDLER:Z16	U009_S001_S001	84
D1793537	GEAR:IDLER:Z17:LOWER	U009_S001_S001	85
D1793538	GEAR:TONER COLLECTION COIL:Z18	U009_S001_S001	86
D1793561	SHAFT:CLEANING BLADE:FRONT	U009_S001	87
D1793564	GEAR:IDLER:Z17:UPPER	U009_S001_S001	88
D1793571	BRACKET:CLEANING BLADE:ASS'Y	U009_S001	89
D1793576	TENSION SPRING:CLEANING BLADE:6N	U009_S001	90
D1793581	BLADE:CLEANING:ASS'Y	U009_S001	91
D1793589	RETAINING RINGS-E:GUIDE	U009_S001	92
D1793607	CLEANING UNIT:APPLY:ASS'Y	U009_S001_S002	93
D1793621	COVER:COATING BAR	U009_S001_S002	94
D1793627	TENSION SPRING:COATING BAR:5N	U009_S001_S002	95
D1793635	COATING BAR:ASS'Y	U009_S001_S002	96
D1793641	BRUSH ROLLER:APPLY:ASS'Y	U009_S001_S002	97
D1793645	GEAR:BRUSH ROLLER:Z15	U009_S001_S001	98

Exclusive Parts

Number	Part Name	Group	ID
D1793647	PLAIN SHAFT BEARING:APPLY:REAR:ASS'Y	U009_S001_S002	99
D1793653	BLADE:APPLY:ASS'Y	U009_S001_S002	100
D1793669	GROUND PLATE:APPLY	U009_S001_S002	101
D1793681	HOLDER:COVER:COATING BAR:ASS'Y	U009_S001_S002_S001	102
		U009_S001_S002_S002	102
D1793689	GROUND PLATE:COVER:APPLY	U009_S001_S002_S001	103
		U009_S001_S002_S002	103
D1793851	TRANSPORT ROLLER:DRIVE	U014	15
D1793960	TRANSPORT ROLLER:HEAT PIPE:DIA30.4:ASS'Y	U016	69
D1794028	SUPPORTING PLATE:LEVER:PRESSURE:FRONT	U015_S001	104
		U015_S003	104
		U015_S004	104
D1794036	SUPPORTING PLATE:LEVER:PRESSURE:FRONT	U015_S001	105
		U015_S003	105
		U015_S004	105
D1794037	SUPPORTING PLATE:LEVER:PRESSURE:REAR	U015_S001	106
		U015_S003	106
		U015_S004	106
D1794042	LEVER:PRESSURE:REAR:OUTER	U015_S001	107
		U015_S003	107
		U015_S004	107
D1794047	HOLDER:HEATER:PRESSURE:REAR	U015_S001	108
		U015_S003	108
		U015_S004	108
D1794048	HOLDER:HEATER:PRESSURE:FRONT	U015_S001	109
		U015_S003	109
		U015_S004	109
D1794071	BRACKET:FUSING ENTRANCE GUIDE PLATE:FRONT	U015_S001	110
		U015_S003	110
		U015_S004	110
D1794072	BRACKET:FUSING ENTRANCE GUIDE PLATE:REAR	U015_S001	111
		U015_S003	111

Number	Part Name	Group	ID
		U015_S004	111
D1794081	FUSING ENTRANCE GUIDE PLATE:LOWER	U015_S001	112
		U015_S003	112
		U015_S004	112
D1794095	CLAMP:HARNESS:PRESSURE	U015_S001	113
		U015_S003	113
		U015_S004	113
D1794107	BRACKET:STRIPPER PAWLS:PRESSURE:PEEN	U015_S001	114
		U015_S003	114
		U015_S004	114
D1794109	ADJUSTING PIN:DISCHARGE BRUSH	U015_S001	115
		U015_S003	115
		U015_S004	115
D1794113	DISCHARGE BRUSH:21MM	U015_S001	116
		U015_S003	116
		U015_S004	116
D1794114	GUIDE PLATE:FUSING EXIT:LOWER	U015_S001	117
		U015_S003	117
		U015_S004	117
D1794147	SUPPORTING PLATE:SIDE PLATE:FUSING:REAR	U015_S001	118
		U015_S003	118
		U015_S004	118
D1794148	SUPPORTING PLATE:SIDE PLATE:FUSING:FRONT	U015_S001	119
		U015_S003	119
		U015_S004	119
D1794170	TAB:TERMINAL:187:4P	U015_S001	120
		U015_S003	120
		U015_S004	120
D1794182	DISCHARGE BRUSH:HEAT ROLLER	U015_S001	121
		U015_S003	121
		U015_S004	121
D1794197	FLAT BELT-FUSING:DIA80:SEAL	U015_S001	122
		U015_S003	122
		U015_S004	122
D1794213	BRACKET:DRAWER:UPPER	U015_S001	123
		U015_S003	123
		U015_S004	123
D1794216	BRACKET:DRAWER:LOWER	U015_S001	124

Exclusive Parts

Number	Part Name	Group	ID
		U015_S003	124
		U015_S004	124
D1794217	BRACKET:DRAWER:LOWER:AUXILIARY	U015_S001	125
		U015_S003	125
		U015_S004	125
D1794223	LEVER:PAPER EXIT UNIT:FRONT	U015_S001	126
		U015_S003	126
		U015_S004	126
D1794224	LEVER:PAPER EXIT UNIT:REAR	U015_S001	127
		U015_S003	127
		U015_S004	127
D1794228	SUPPORTER:GUIDE PLATE:FUSING EXIT:UPPER	U015_S001	128
		U015_S003	128
		U015_S004	128
D1794231	STOPPER:LEVER:FUSING/PAPER EXIT UNIT	U015_S001	129
		U015_S003	129
		U015_S004	129
D1794232	SHAFT:FUSING/PAPER EXIT UNIT	U015_S001	130
		U015_S003	130
		U015_S004	130
D1794235	TENSION SPRING:FUSING/PAPER EXIT UNIT	U015_S001	131
		U015_S003	131
		U015_S004	131
D1794239	STRIPPER PLATE:ASS'Y	U015_S001	132
		U015_S003	132
		U015_S004	132
D1794255	GUIDE PLATE:FUSING EXIT:UPPER:ASS'Y	U015_S001	133
		U015_S003	133
		U015_S004	133
D1794271	COVER:FUSING UNIT:REAR:ASS'Y	U015_S001_S001	134
		U015_S003_S001	134
		U015_S004_S001	134
D1794273	COVER:FUSING UNIT:FRONT:ASS'Y	U015_S001_S002	135
		U015_S003_S002	135
		U015_S004_S002	135
D1794275	COVER:FUSING UNIT:UPPER:ASS'Y	U015_S001_S003	136
		U015_S003_S003	136
		U015_S004_S003	136

Number	Part Name	Group	ID
D1794277	DECAL:H-TEMP WARNING:FUSING	U015_S001_S003	137
		U015_S003_S003	137
		U015_S004_S003	137
D1794278	DECAL:FUSING UNIT:TCRU	U015_S001_S001	138
		U015_S003_S001	138
		U015_S004_S001	138
D1794279	COVER:FUSING/PAPER EXIT UNIT:ASS'Y	U015_S001	139
		U015_S003	139
		U015_S004	139
D1794283	GRIP:COVER:FUSING/PAPER EXIT UNIT:ASS'Y	U015_S001	140
		U015_S003	140
		U015_S004	140
D1794337	RING:WEB:CLEANING	U015_S002	141
D1794352	BRACKET:DRAWER:FUSING:UPPER:MAIN	U015	142
D1794353	BRACKET:DRAWER:FUSING:LOWER:MAIN	U015	143
D1794531	SHAFT:COOLING UNIT:ENTRANCE	U016_S001	70
D1794533	DRIVE ROLLER:COOLING UNIT:ENTRANCE	U016	71
D1794537	GUIDE PLATE:COOLING UNIT:ENTRANCE	U016	72
D1794538	BRACKET:CAP:HEAT PIPE:UPPER	U016	73
D1794539	BRACKET:CAP:HEAT PIPE:LOWER	U016	74
D1794740	GUIDE PLATE:EXIT:UPPER:ENTRANCE	U016	75
D1794754	STOPPER:GUIDE PLATE:REVERSE EXIT:LEFT LOWER	U016	76
D1794755	LEVER:LOCK:REVERSE EXIT:LEFT LOWER	U016	77
D1794757	SHAFT:LOCK:REVERSE EXIT:LEFT LOWER	U016	78
D1794758	LINK:ON-OFF:DRIVEN ROLLER:REVERSE EXIT	U016	79
D1794759	SHAFT:ON-OFF:DRIVEN ROLLER:REVERSE EXIT	U016	80
D1794761	BRACKET:SOLENOID:GATE PAWL:SWITCHBACK	U016	81

Exclusive Parts

Number	Part Name	Group	ID
D1794766	LINK:GATE PAWL:SWITCHBACK	U016	82
D1794768	GATE PAWL:SWITCHBACK	U016	83
D1794784	GUIDE PLATE:REVERSE:LOWER	U016	84
D1794785	GUIDE PLATE:EXIT:MIDDLE	U016	85
D1794787	GUIDE PLATE:REVERSE EXIT:ASSY	U016_S010	86
D1794796	GUIDE PLATE:REVERSE:UPPER	U016	87
D1794800	SHAFT:GATE PAWL:REVERSE	U016	88
D1794801	GATE PAWL:REVERSE	U016	89
D1794809	GATE PAWL:EXIT:REVERSE	U016	90
D1794810	PLATE:GATE PAWL:EXIT:REVERSE	U016	91
D1794811	SHAFT:GATE PAWL:EXIT:REVERSE	U016	92
D1794813	BRACKET:DC STEPPER MOTOR:ON-OFF	U016	93
D1794816	BRACKET:CAM:GATE PAWL	U016	94
D1794820	CAM:ON-OFF	U016	95
D1794821	LINK:GATE PAWL:EXIT:ENTRANCE	U016	96
D1794822	LINK:ON-OFF:REVERSE EXIT:CAM	U016	97
D1794824	GUIDE PLATE:REVERSE EXIT:LEFT LOWER:PEEN	U016	98
D1794827	GUIDE PLATE:REVERSE EXIT:LEFT LOWER:MIDDLE	U016	99
D1794830	BRACKET:CONTACT POINT:REVERSE EXIT:FRONT	U016	100
D1794835	BRACKET:CONTACT POINT:REVERSE EXIT:REAR	U016	101
D1794838	BRACKET:DRAWER:LEFT	U016	102
D1794840	TRANSPORT ROLLER:EXIT:ENTRANCE	U016_S005 U016_S006	103 103
D1794841	TRANSPORT ROLLER:EXIT:EXIT	U016_S007	104
D1794842	TRANSPORT ROLLER:REVERSE	U016_S008	105
D1794843	TRANSPORT ROLLER:REVERSE:ENTRANCE	U016_S009	106
D1794847	BRACKET:CONNECTION:MAIN:EXIT	U016	107

Number	Part Name	Group	ID
D1794860	GUIDE PLATE:MAIN:EXIT	U016	108
D1794866	COVER:EXIT:EXIT	U016	109
D1794882	COVER:HARNESS:LEFT LOWER	U016	110
D1794884	SHEET:OPPOSED:PAPER FEED SENSOR	U022	60
D1794887	SHEET:TRANSPORT:REVERSE EXIT:EXIT	U016_S010	111
D1795059	HDD:ASSY	U020_S003	30
D1795089	COVER:C/T BOX:UPPER:ASSY	U020_S001	31
D1795381	TEMPERATURE SENSOR:FUSING UNIT:UPPER:19PIN	U015_S001 U015_S003 U015_S004	144 144 144
D1795412	PCB:TDRB	U010_S001	74
D1795435	PCB:URRB	U007	148
D1795440	PCB:CNB	U020	32
D1795445	AC CONTROL BOARD	U019	33
D1795725	PCB:IMAGE PROCESSING UNIT	U020	33
D1795824	INTERFACE CABLE:SCANNER:IMAGE PROCESSING UNIT:ASSY	U004	61
D1795913	ARM:SAFETY SWITCH	U019	34
D1795914	BRACKET:SAFETY SWITCH:FRONT	U019	35
D1795915	LEVER:SAFETY SWITCH:WELDING	U019	36
D1795917	BRACKET:SAFETY SWITCH	U019	37
D1795920	BRACKET:MAIN SWITCH	U019	38
D1795922	BRACKET:POWER SUPPLY CORD:INLET:NOISE FILTER	U019	39
D1795923	PLATE:POWER SUPPLY CORD:INLET	ACCESSORIES	28
D1795924	COVER:SAFETY SWITCH:UPPER FRONT	U019	40
D1795928	BRACKET:SAFETY SWITCH:REAR	U019	41
D1795956	COVER:PCB:C/T BOX	U020	34
D1795961	COVER:C/T BOX	U020	35
D1795964	COVER:C/T BOX:LOWER	U020	36
D1795966	SEAL:COVER:C/T BOX:UPPER:A	U020_S001	37
D1795967	SEAL:COVER:C/T BOX:UPPER:B	U020_S001	38

Exclusive Parts

Number	Part Name	Group	ID
D1795973	SEAL:COVER:C/T BOX:UPPER:C	U020_S001	39
D1796050	FLAT BELT-TRANSFER	U010	75
D1796051	ROLLER:INTERMEDIATE TRANSFER:ASS'Y	U010_S001	76
D1796057	ROLLER:TRANSFER:FRONT:ASS'Y	U010_S001	77
D1796062	TENSION SPRING:PRESSURE:INTERMEDIATE TRANSFER	U010_S001	78
D1796065	DRIVE ROLLER:INTERMEDIATE TRANSFER:ASS'Y	U010_S001	79
D1796080	ROLLER:OPPOSED:BELT CLEANING:ASS'Y	U010_S001	80
D1796085	ROLLER:DRIVEN:INTERMEDIATE TRANSFER:ASS'Y	U010_S001_S001	81
D1796091	ROLLER:TENSION:ASS'Y	U010_S001_S002	82
D1796094	CASE:TENSION:ROLLER	U010_S001	83
D1796095	SUPPORTING PLATE:CASE:TENSION:ROLLER	U010_S001	84
D1796097	PLAIN SHAFT BEARING:TENSION:ROLLER:INTERMEDIATE TRANSFER	U010_S001	85
D1796098	COIL SPRING:PRESSURE:TENSION:INTERMEDIATE TRANSFER	U010_S001	86
D1796108	ROLLER:TRANSFER:PAPER:FRONT:ASS'Y	U010_S001_S003	87
D1796112	DUCT:DENSITY SENSOR:INTERMEDIATE TRANSFER	U010_S001	88
D1796117	BRACKET:DRAWER:INTERMEDIATE TRANSFER	U010_S001	89
D1796119	PULLEY:ON-OFF:TRANSFER ROLLER	U010_S001	90
D1796122	BRACKET:ON-OFF:TRANSFER ROLLER	U010_S001	91
D1796125	CAM:ON-OFF:TRANSFER:PAPER:REAR	U010_S001	92
D1796127	FEELER:ON-OFF:TRANSFER:PAPER	U010_S001	93
D1796140	LEVER:ON-OFF:ROLLER:FRONT	U010_S001	94
D1796141	LEVER:ON-OFF:ROLLER:REAR	U010_S001	95

Number	Part Name	Group	ID
D1796143	ARM:LEVER:ON-OFF:ROLLER	U010_S001	96
D1796144	TENSION SPRING:SLIDE RAIL:TRANSFER	U010_S001	97
D1796146	SHAFT:ON-OFF:INTERMEDIATE TRANSFER	U010_S001	98
D1796147	CAM:ON-OFF:INTERMEDIATE TRANSFER	U010_S001	99
D1796154	CASE:OPPOSED:TRANSFER ROLLER:FRONT	U010_S001	100
D1796155	CASE:OPPOSED:TRANSFER ROLLER:REAR	U010_S001	101
D1796156	COVER:CASE:OPPOSED:TRANSFER ROLLER:REAR	U010_S001	102
D1796157	SPRING PLATE:TRANSFER:OPPOSED:PAPER	U010_S001	103
D1796160	GUIDE:INTERMEDIATE TRANSFER:RIGHT	U010_S001	104
D1796161	GUIDE:INTERMEDIATE TRANSFER:LEFT:ASS'Y	U010_S001	105
D1796164	PLATE:BLADE:BELT CLEANING	U010_S001	106
D1796173	SEAL:DUCT:DENSITY SENSOR	U010	107
D1796182	BRACKET:POSITIONING CONTROL:DRIVEN ROLLER:REAR:ASS'Y	U010_S001	108
D1796185	BRACKET:MOTOR:POSITIONING CONTROL:DRIVEN ROLLER	U010_S001	109
D1796186	DRIVE WERE:DRIVEN ROLLER	U010_S001	110
D1796187	FEELER:POSITIONING CONTROL:DRIVE WERE	U010_S001	111
D1796188	BRACKET:COIL SPRING:MOTOR:POSITIONING CONTROL	U010_S001	112
D1796193	HOLDER:FLAT BELT-TRANSFER:DRIVE ROLLER:ASS'Y	ACCESSORIES	29
		SPECIAL TOOLS	15
D1796194	HOLDER:FLAT BELT-TRANSFER:CLEANING:ASS'Y	ACCESSORIES	30
		SPECIAL TOOLS	16
D1796195	LEVER:POSITIONING SENSOR:FLAT BELT-TRANSFER	U010_S001	113
D1796196	SCALE:BRACKET:DRIVEN ROLLER:FRONT	U010_S001	114

Exclusive Parts

Number	Part Name	Group	ID
D1796197	HOLDER:DRIVEN ROLLER:FRONT	U010_S001	115
D1796230	CASE:TERMINAL:SEPARATION:ASS'Y	U012_S002	50
D1796250	TRANSFER ROLLER	U012_S001_S001	51
D1796280	GUIDE PLATE:ENTRANCE:LOWER:ASS'Y	U012_S001	52
D1796291	INSULATING COVER:POWER PACK	U012	53
D1796292	COVER:POWER PACK	U012	54
D1796298	COIL SPRING:COATING BAR:2.2N	U012_S001	55
D1796310	SEPARATION CORONA:ASS'Y	U012_S001_S002	56
D1796311	GEAR:TRANSFER ROLLER	U012_S001	57
D1796312	LEVER:PRESSURE:REAR:ASS'Y	U012	58
D1796314	LEVER:PRESSURE:FRONT:ASS'Y	U012	59
D1796324	GEAR:DRIVE:TRANSFER/SEPARATION UNIT	U012	60
D1796333	SHAFT:LEVER:PRESSURE:TRANSFER ROLLER	U012	61
D1796334	COIL SPRING:PRESSURE:TRANSFER UNIT	U012	62
D1796350	TRANSFER/SEPARATION UNIT:DRIVE:ASS'Y	U012_S003	63
D1796355	KNOB:STOPPER:TRANSFER/SEPARATION UNIT:REAR	U012	64
D1796356	KNOB:STOPPER:TRANSFER/SEPARATION UNIT:FRONT	U012	65
D1796400	BELT CLEANING:ASS'Y	U011_S001	52
D1796410	SLIDE RAIL:CASE:TENSION:ROLLER	U022	61
D1796411	SEAL:TONER OUTLET SUB-UNIT	U018_S007	66
D1796412	SEAL:HOLDER:CLEANING BLADE:UPPER	U011_S001	53
D1796413	SEAL:HOLDER:CLEANING BLADE:FRONT LOWER	U011_S001	54
D1796414	SEAL:HOLDER:CLEANING BLADE:REAR LOWER	U011_S001	55
D1796415	SEAL:HOLDER:CLEANING BLADE:LOWER	U011_S001	56

Number	Part Name	Group	ID
D1796416	SEAL:HOLDER:CLEANING BLADE:BEHIND	U011_S001	57
D1796461	TONER OUTLET SUB-UNIT:COLLECTION BOTTLE:ASS'Y	U013_S003	43
D1796472	COVER:TONER OUTLET SUB-UNIT:ASS'Y	U013	44
D1796483	BRACKET:DRIVE SUB-UNIT:COLLECTION BOTTLE	U013	45
D1796487	DC MOTOR:BRUSHLESS:9.8W	U013	46
D1796501	TONER OUTLET SUB-UNIT:PCU:ASS'Y	U013_S001	47
D1796521	BRACKET:TONER OUTLET SUB-UNIT:VERTICAL TRANSPORT:LOWER	U013	48
D1796523	BRACKET:VERTICAL TRANSPORT	U013	49
D1796525	BRACKET:IDLER	U013	50
D1796527	CAM:VERTICAL TRANSPORT:DIA15	U013	51
D1796528	TONER OUTLET SUB-UNIT:VERTICAL TRANSPORT:MAIN:ASS'Y	U013_S002	52
D1796552	TRANSPORT SCREW:TONER OUTLET SUB-UNIT:LOWER:ASS'Y	U013_S002	53
D1796643	RAIL:TANDEM LCT:MIDDLE:ASS'Y	U006	289
D1796726	COVER:LED:MAIN	U006	290
D1796731	LEVER:PRESSURE:SLIDER	U006	291
D1796734	BRACKET:SLIDER:CAM	U006	292
D1796737	LEVER:PRESSURE RELEASE:REVERSE	U006	293
D1796738	SLIDER:CAM:REVERSE	U006	294
D1796739	LEVER:REVERSE:PRESSURE RELEASE:JOINT	U006	295
D1796751	BRACKET:STM:MM56:TRANSPORT:LENGTHWISE	U006	296
D1796753	BRACKET:JOINT:PROTECT	U006	297
D1796756	BRACKET:CONNECTING:JOINT	U006	298
D1796757	SHAFT:DRIVE	U006	299
D1796758	SYNCHRONOUS BELT:80S2M216	U006	300
D1796761	SYNCHRONOUS BELT:60S2M226	U006	301

Exclusive Parts

Number	Part Name	Group	ID
D1796762	SYNCHRONOUS BELT:60S2M166	U006	302
D1796763	SYNCHRONOUS BELT:80S2M300	U006	303
D1796764	SYNCHRONOUS BELT:80S2M242	U006	304
D1796765	TRANSPORT ROLLER:VERTICAL TRANSPORT:DRIVE:EXIT	U006	305
D1796766	TRANSPORT ROLLER:VERTICAL TRANSPORT:DRIVE:CONNECTING	U006	306
D1796768	SHAFT:JOINT:CONNECTING:ASS'Y	U006	307
D1796771	GUIDE PLATE:OPEN AND CLOSE:VERTICAL TRANSPORT:LOWER:ASS'Y	U006_S013	308
D1796775	GUIDE PLATE:OPEN AND CLOSE:VERTICAL TRANSPORT:UPPER	U006	309
D1796777	TORSION SPRING:GUIDE PLATE:OPEN AND CLOSE:UPPER	U006	310
D1796781	GUIDE PLATE:VERTICAL TRANSPORT:F1	U006	311
D1796783	GUIDE PLATE:VERTICAL TRANSPORT:F1:LOWER	U006	312
D1796784	GUIDE PLATE:VERTICAL TRANSPORT:F3	U006	313
D1796786	GUIDE PLATE:VERTICAL TRANSPORT:F2	U006	314
D1796790	GUIDE PLATE:VERTICAL TRANSPORT:F2:LOWER	U006	315
D1796797	COMPRESSION SPRING:JOINT:TRANSPORT	U006	316
D1796821	DUCT:DEVELOPMENT:VACUUM:FRONT	U021	26
D1796822	BRACKET:FAN:DEVELOPMENT:COOLING:FRONT	U021	27
D1796823	DUCT:DEVELOPMENT:EXHAUST:MULTI-LANGUAGE:ASS'Y	U022	62
D1796831	DUCT:DEVELOPMENT:EXHAUST:FRONT	U021	28
D1796832	DUCT:DEVELOPMENT:EXHAUST:REAR	U021	29
D1796834	SEAL:DUCT:DEVELOPMENT:EXHAUST	U021	30

Number	Part Name	Group	ID
	UST:REAR RIGHT		
D1796835	EXTERIOR:LOUVER:CHARGE CORONA	U021	31
D1796836	DUCT:CHARGE CORONA:CONNECTING:LOWER:ASS'Y	U021_S001	32
D1796840	BRACKET:DUCT:CHARGE CORONA:VACUUM:UPPER	U021	33
D1796841	DUCT:CHARGE CORONA:VACUUM:CONNECTING:UPPER	U021	34
D1796842	FILTER:CHARGE CORONA:VACUUM	U021	35
D1796844	BRACKET:DUCT:CHARGE CORONA:VACUUM	U021	36
D1796845	DUCT:CHARGE CORONA:VACUUM:LOWER RIGHT	U021	37
D1796846	DUCT:CHARGE CORONA:VACUUM:LOWER LEFT	U021	38
D1796847	DUCT:CHARGE CORONA:VACUUM:MAIN:RIGHT	U021	39
D1796848	DUCT:CHARGE CORONA:VACUUM:MAIN:LEFT	U021	40
D1796849	SEAL:DUCT:CHARGE CORONA:VACUUM:MAIN	U021	41
D1796858	BRACKET:DUCT:CHARGE:EXHAUST:UPPER	U021	42
D1796860	DUCT:DEVELOPMENT:TONER:UPPER:ASS'Y	U021	43
D1796864	DUCT:DEVELOPMENT:TONER:ASS'Y	U021	44
D1796873	DUCT:FLAT CONVEYER BELT:EXHAUST:UPPER	U021	45
D1796874	DUCT:FLAT CONVEYER BELT:EXHAUST:LOWER	U021	46
D1796875	BRACKET:DUCT:FLAT CONVEYER BELT:EXHAUST	U021	47
D1796889	FILTER:MAIN:EXHAUST:RIGHT	U021	48
D1796893	BRACKET:DUCT:MAIN:EXHAUST:LOWER	U021	49

Exclusive Parts

Number	Part Name	Group	ID
D1796897	BRACKET:FAN:OPTICAL WRITING UNIT:COOLING	U021	50
D1796898	SEAL:DUCT:OPTICAL WRITING UNIT:VACUUM	U021	51
D1796909	FILTER:DUCT:MAIN:REAR	U021	52
D1796910	SEAL:DUCT:LARGE	U021	53
		U021_S001	53
D1796913	SEAL:INNER COVER:OPTICAL WRITING MD:COOLING	U001_S002	61
D1796914	SEAL:INNER COVER:DEVELOPMENT:COOLING	U001_S002	62
D1796918	SEAL:EXTERIOR:REAR:UPPER	U021	54
D1796927	DUCT:HEAT PIPE:EXHAUST	U021	55
D1796932	DUCT:HEAT SHIELD:FUSING:UPPER	U021	56
D1796934	DUCT:HEAT SHIELD:FUSING:LOWER	U021	57
D1796940	BRACKET:FAN:EXIT:MIDDLE	U021	58
D1796942	BRACKET:FAN:SIDE	U021	59
D1796943	GUARD:FAN:SIDE:VACUUM	U021	60
D1796946	DUCT:EXHAUST:PAPER EXIT SUB-UNIT:A	U021	61
D1796947	BRACKET:DUCT:EXHAUST:PAPER EXIT SUB-UNIT:LEFT	U021	62
D1796948	PLATE:DUCT:EXHAUST:A:ASS'Y	U021	63
D1796953	DUCT:EXHAUST:PAPER EXIT SUB-UNIT:B	U021	64
D1796954	BRACKET:DUCT:EXHAUST:PAPER EXIT SUB-UNIT:RIGHT	U021	65
D1796955	PLATE:DUCT:EXHAUST:B:ASS'Y	U021	66
D1796963	BRACKET:HEAT SHIELD:BELT CLEANING:ASS'Y	U021_S004	67
D1796966	SEAL:DUCT:THERMOPILE:ENTRANCE:UPPER	U021_S004	68
D1796970	DUCT:THERMOPILE	U021	69
D1796971	SEAL:DUCT:THERMOPILE:ENTRANCE:LOWER	U021	70
D1796972	DUCT:THERMOPILE:ENTRANCE:A	U021	71

Number	Part Name	Group	ID
	SS'Y		
D1796977	GUARD:FAN:OPTICAL WRITING UNIT	U021	72
D1796978	SEAL:EXTERIOR:REAR:SMALL	U021	73
D1796981	BRACKET:DUCT:HEAT PIPE:EXIT:ASS'Y	U021	74
D1796984	DUCT:HEAT PIPE:EXIT	U021	75
D1796985	DUCT:HEAT PIPE:EXIT:MIDDLE	U021	76
D1796987	DUCT:HEAT PIPE:ENTRANCE:ASS'Y	U021_S003	77
D1796989	SEAL:DUCT:HEAT PIPE:ENTRANCE	U021	78
		U021_S003	78
D1796995	BRACKET:FAN:TRANSFER/SEPARATION UNIT:COOLING:REAR	U021	79
D1796999	FILTER:SPONGE:SIDE:VACUUM	U021	80
D1797023	GUIDE PLATE:RECEIVING SUB-UNIT:REVERSE:UPPER	U017	45
D1797050	GUIDE PLATE:DUPLIX:UPPER:LEFT	U017	46
D1797053	GUIDE PLATE:DUPLIX:UPPER:MIDDLE	U017	47
D1797056	GUIDE PLATE:DUPLIX:UPPER:RIGHT	U017	48
D1797060	GATE PAWL:DUPLIX:ENTRANCE	U017	49
D1797061	SHAFT:GATE PAWL:DUPLIX:ENTRANCE	U017	50
D1797062	GUIDE PLATE:DUPLIX:ENTRANCE:UPPER	U017	51
D1797066	GUIDE PLATE:DUPLIX:ENTRANCE:LOWER	U017	52
D1797070	GUIDE PLATE:DUPLIX:OPEN AND CLOSE:LEFT	U017	53
D1797071	SUPPORTING PLATE:GUIDE PLATE:DUPLIX:OPEN AND CLOSE	U017	54
D1797075	GUIDE PLATE:DUPLIX:OPEN AND CLOSE:RIGHT	U017	55
D1797076	GUIDE PLATE:DUPLIX:LOWER	U017	56
D1797081	BRACKET:DC STEPPER MOTOR:D	U017	57

Exclusive Parts

Number	Part Name	Group	ID
	UPLEX:LEFT		
D1797082	BRACKET:DC STEPPER MOTOR:DU UPLEX:RIGHT	U017	58
D1797083	SHAFT:MISFEED REMOVAL:DUPL EX	U016_S004	112
		U017_S001	59
		U017_S009	59
D1797084	BRACKET:MISFEED REMOVAL:DU PLEX	U016	113
		U017	60
D1797085	TRANSPORT ROLLER:DUPLICATION	U017_S002	61
		U017_S003	61
		U017_S004	61
		U017_S005	61
		U017_S006	61
		U017_S007	61
		U017_S008	61
D1797096	BRACKET:DUPLICATION:OPEN AND CL OSE:LEFT:PEEN	U017	62
D1797098	BRACKET:DUPLICATION:OPEN AND CL OSE:RIGHT:PEEN	U017	63
D1797102	GUIDE PLATE:RECEIVING SUB-UN IT:REVERSE:LOWER	U017	64
D1797114	GUIDE PLATE:REVERSE:DUPLICATION: DRIVE	U017	65
D1797116	GUIDE PLATE:REVERSE:DUPLICATION: DRIVEN	U017	66
D1797118	GUIDE PLATE:REVERSE:DUPLICATION: LEFT	U017	67
D1797120	TRANSPORT ROLLER:REVERSE:DU PLICATION	U017_S010	68
D1797131	BRACKET:ROLLER:PEEN	U017	69
D1797198	GATE PAWL:REVERSE:MIDDLE:IN NER BACK	U016	114
D1797199	GATE PAWL:REVERSE:MIDDLE:FR ONT	U016	115
D1797220	COVER:ARM:OPERATION SUB-UN IT:FRONT	U002	46
D1797233	COVER:ARM:OPERATION SUB-UN IT:FRONT	U002	47

Number	Part Name	Group	ID
D1797254	PCB:SVGA:SDUSB:ASS'Y	U002_S001	48
		U002_S002	48
		U002_S003	48
D1797299	LCD:10.4SVGA_SH	U002_S001	49
		U002_S002	49
		U002_S003	49
D1797302	(NA):COVER:FRONT:ASS'Y	U002_S001_S001	50
D1797304	(CHN/EU,AA,TWN,KOR):COVER:FR ONT:ASS'Y	U002_S002_S001	51
		U002_S003_S001	51
D1797330	COVER:REAR	U002_S001	52
		U002_S002	52
		U002_S003	52
D1797331	KEYTOP:FUNCTION	U002_S001	53
		U002_S002	53
		U002_S003	53
D1797332	KEYTOP:HOME	U002_S001	54
		U002_S002	54
		U002_S003	54
D1797333	LENS:STATUS DISPLAY	U002_S001	55
		U002_S002	55
		U002_S003	55
D1797334	LENS:POWER SOURCE	U002_S001	56
		U002_S002	56
		U002_S003	56
D1797335	KEYTOP:OPTION:C	U002_S001	57
		U002_S002	57
		U002_S003	57
D1797350	(NA):PLATE:LOGO:RIC	ACCESSORIES	31
D1797362	(NA):DECAL:FUNCTION:MULTI-LA NGUAGE	ACCESSORIES	32
D1797363	(EU):DECAL:FUNCTION:MULTI-LA NGUAGE	ACCESSORIES	33
D1797364	(CHN):DECAL:FUNCTION:MULTI-L ANGUAGE	ACCESSORIES	34
D1797387	GASKET:4X4:L7	U002_S001	58
		U002_S002	58
		U002_S003	58
D1797388	GASKET:4X4:L33	U002_S001	59

Exclusive Parts

Number	Part Name	Group	ID
		U002_S002	59
		U002_S003	59
D1797389	GASKET:7X2:L15	U002_S001	60
		U002_S002	60
		U002_S003	60
D1797390	GASKET:10X10:L38	U002_S001	61
		U002_S002	61
		U002_S003	61
D1797512	COVER:PAPER TRAY:NO.2	U006	317
D1797513	COVER:PAPER TRAY:NO.3	U006	318
D1797518	SHAFT:STOPPER:PAPER TRAY	U006	319
D1797519	BRACKET:STOPPER:PAPER TRAY	U006	320
D1797525	STOPPER:REGISTRATION:TANDEM LCT:ASS'Y	U006_S005	321
D1797528	CAP:STOPPER:REGISTRATION	U006_S005	322
D1797533	JOINT:LINK:UN LOCK:PEEN	U006	323
D1797540	SCREW:DIA6:M4X3:ADHESIVE	U006	324
D1797544	SIDE FENCE:TANDEM LCT:LEFT REAR:ASS'Y	U006_S021_S002	325
		U006_S023_S002	325
		U006_S025_S001	325
D1797550	COVER:PAPER TRAY:NO.1:UPPER	U006	326
D1797561	ARM:LINK:LEFT	U006	327
D1797562	ARM:LINK:RIGHT	U006	328
D1797564	BRACKET:SLIDER:GRIP:UPPER	U006	329
D1797566	BRACKET:ARM:LINK:RIGHT	U006	330
D1797573	BRACKET:ARM:UN LOCK	U006	331
D1797574	SHAFT:ARM:UN LOCK	U006	332
D1797576	ARM:LINK:UN LOCK	U006	333
D1797579	COVER:GRIP:INNER BACK	U006	334
D1797581	STAY:COVER:TANDEM LCT	U006	335
D1797586	STOPPER:TANDEM LCT	U006	336
D1797591	PLATE:TRANSPARENT:LED	U006	337
D1797596	DIFFUSION PLATE:LED	U006	338
D1797597	COVER:LED	U006	339
D1797649	DECAL:MULTI-LANGUAGE:MAIN:5	ACCESSORIES	35
D1797671	(NA):DECAL:CAUTION CHART:COPY:ORIGINAL	ACCESSORIES	36
D1799510	OPC Drum	U009	104

Number	Part Name	Group	ID
D1801761	(NA):DECAL:CAUTION CHART:INK JET:PAPER	ACCESSORIES	37
D1806801	DUCT:FLAT CONVEYER BELT:EXHAUST:SMALL:ASS'Y	U022	63
D1806811	DUCT:FLAT CONVEYER BELT:EXHAUST:CONNECTING:ASS'Y	U021_S002	81
D1806812	SEAL:DUCT:FAN:MM97	U021	82
		U021_S002	82
D1806818	OZONE FILTER:MAIN:EXHAUST:RIGHT	U021	83
D1806821	BASE:HEAT SHIELD:FUSING SUB-UNIT:SUB-ASS'Y	U021	84
D1806822	SEAL:DUCT:HEAT SHIELD:FUSING: A	U021	85
D1806831	GASKET:DUCT:CHARGE CORONA: VACUUM	U021	86
D1809640	Developer Black	U009	105
D1941201	ADF:ASS'Y	U003_S001	90
D1941234	SUPPORTING PLATE:BRACKET:LOCK	U022	64
D1942945	HOLDER:CAM:SHIFT	U007	149
D1943566	GRIP:LEVER:BASE:TONER BANK	U008	88
D1944101	SHAFT:CAM:PRESSURE	U015_S001	145
		U015_S003	145
		U015_S004	145
D1944106	JOINT:CAM:PRESSURE	U015_S001	146
		U015_S003	146
		U015_S004	146
D1944759	BRACKET:LOCK:EXIT	U022	65
D1945124	PCB:IDB	U004	62
D1946737	CAP:COVER:ARM:FRONT	U002	62
D1947346	DC MOTOR:RISE:TANDEM LCT:ASS'Y:19.2W:BRUSH	U006	340
D1947552	SIDE PLATE:TANDEM LCT:LEFT SIDEWAYS	U006_S021	341
		U006_S023	341
		U006_S025	341
D1947631	PAPER TRAY:UNIVERSAL:SUB-ASS'Y	U006_S001	342
		U006_S002	342

Exclusive Parts

Number	Part Name	Group	ID
D1947635	ARM:END FENCE:LOCK	U006_S001	343
		U006_S002	343
D1957238	PCB:IOKEY:ASS'Y	U002_S001	63
		U002_S002	63
		U002_S003	63
D1957245	ABSORPTION SHEET:LCD	U002_S001	64
		U002_S002	64
		U002_S003	64
D2236231	DC SOLENOID:LOCK:ASS'Y	U006_S011	344
D2236233	DC SOLENOID:COUPLING:ASS'Y	U006_S012	345
D2236722	DC SOLENOID:END FENCE:FRONT:ASS'Y	U006_S020_S002	346
		U006_S022_S002	346
		U006_S024_S002	346
D2236732	DC SOLENOID:END FENCE:REAR:ASS'Y	U006_S020_S003	347
		U006_S022_S003	347
		U006_S024_S003	347
D2236747	DC MOTOR:TANDEM LCT:19.2W:BRUSH	U006_S021	348
		U006_S023	348
		U006_S025	348
D2416290	LED:RED	U006	349
		U016	116
		U017	70
		U022	66
D2445730	PCB:DCSW	U019	42
D2452528	BUSHING:MM8	U016	117
D2583910	FAN:MM60X15	U014	16
D2701132	SLIDE RAIL:PULL OUT:PROTECT	U022	67
D2701151	SLIDE RAIL:PULL OUT:RIGHT UPPER	U022	68
D2701155	BRACKET:RADIAL BALL BEARING	U022	69
D2701160	RAIL:INTERMEDIATE TRANSFER	U022	70
D2701165	SUPPORTING PLATE:RAIL:INTERMEDIATE TRANSFER	U022	71
D2701166	SUPPORTING PLATE:AUXILIARY:RAIL:INTERMEDIATE TRANSFER	U022	72
D2701167	STOPPER:SLIDE RAIL:RIGHT UPPER	U022	73
D2701171	SUPPORTER:PULL OUT:RIGHT UPPER	U022	74

Number	Part Name	Group	ID
	PER		
D2701173	STOPPER:SUPPORTER	U022	75
D2701174	GUIDE:PICK-UP PAPER JAM	U022	76
D2701317	DRIVE SUB-UNIT:ON-OFF:PRESSURE ROLLER	U018_S009	67
D2701399	DECAL:LASER DIODE:ABS	U009_S003	106
D2701450	COVER:TONER SUPPLY:UPPER	U001	63
D2701481	DOOR:FRONT LEFT:UPPER	U001	64
D2701488	SUPPORTING PLATE:DOOR:FRONT LEFT:ASS'Y	U001_S003	65
D2701508	COVER:MAIN:LEFT	U001	66
D2701509	BRACKET:SUPPORTING PLATE:DOOR:FRONT RIGHT	U001_S002	67
D2701516	COVER:MAIN:REAR	U001	68
D2701518	COVER:EXHAUST:PAPER EXIT SUB-UNIT	ACCESSORIES	38
D2701538	INNER COVER:PULL OUT:RIGHT	U001	69
D2701540	INNER COVER:PULL OUT:LEFT	U001	70
D2701541	DECAL:H-TEMP WARNING:EXIT:FEED:USING:ABS	U001	71
D2701542	DECAL:H-TEMP WARNING:PAPER FEED:ABS	U001	72
D2701543	INNER COVER:INTERMEDIATE TRANSFER:ASS'Y	U001_S004	73
D2701546	DECAL:PULL OUT:MIDDLE:ABS	U001_S004	74
D2701551	COVER:SIDE:RIGHT:VACUUM	ACCESSORIES	39
D2701562	INNER COVER:REVERSE SUB-UNIT:UPPER	U001	75
D2701563	INNER COVER:REVERSE SUB-UNIT:LOWER	U001	76
D2701564	DECAL:TOTAL COUNTER:ABS	U001	77
D2701566	INNER COVER:LEFT UPPER	U001	78
D2701567	DECAL:MAIN SWITCH:ABS	U001	79
D2701568	DECAL:POSITIONING DISPLAY:TRUCK:ABS	U001	80
		U001_S004	80
		U009_S003	107
D2701570	DECAL:A2/A3	U006	350
D2701571	DECAL:B1	U001	81

Exclusive Parts

Number	Part Name	Group	ID
D2701572	DECAL:B2	U001	82
D2701585	DECAL:D1	U001	83
D2701586	DECAL:E	U001	84
D2701592	DECAL:MISFEED REMOVAL:DEZ:A BS	U001_S003	85
D2701593	OZONE FILTER:EXHAUST:PAPER EXIT SUB-UNIT	ACCESSORIES	40
D2701787	DUCT:POWER SUPPLY UNIT:PAP ER FEED:COOLING	U020	40
D2701901	OPTICAL WRITING UNIT:ASS'Y	U005_S001	11
D2702214	DUCT:CHARGE UNIT:ASS'Y	U009_S006	108
D2702247	DUCT:SIDE PLATE	U009	109
D2702429	DEVELOPMENT UNIT:ASS'Y	U009_S004	110
D2702440	INNER COVER:PCU:ASS'Y	U009_S003	111
D2702622	TENSION SPRING:48N	U007	150
D2702632	BRACKET:HOOK:COIL SPRING:RE AR:PEEN	U007	151
D2702634	BRACKET:HOOK:COIL SPRING:FR ONT:PEEN	U007	152
D2702636	GUIDE PLATE:SHIFT:REGISTRATI ON:LOWER	U007	153
D2702637	COLOR:4M	U007	154
D2702641	DUCT:SHIFT:CIS	U007	155
D2702656	GUIDE PLATE:REGISTRATION:CIS	U007	156
D2702766	TIMING ROLLER:TRANSFER:DRIV E	U007_S005	157
D2702786	DUCT:FAN:CONTACT IMAGE SEN SOR	U007	158
D2702802	STAY:SHIFT:TRAILING EDGE	U007	159
D2702810	GUIDE PLATE:SHIFT:RIGHT UPPE R:PEEN	U007	160
D2702851	GUIDE PLATE:CONNECTING:OPE N/CLOSE	U007	161
D2703134	DECAL:WARNING:AROUND THE P HOTOCONDUCTOR:ABS	U009_S003	112
D2703136	DECAL:DEVELOPMENT UNIT:CAU TION	U009_S003	113
D2704009	HOLDER:M5	U015_S001	147

Number	Part Name	Group	ID
		U015_S003	147
		U015_S004	147
D2704017	(NA):FUSING UNIT:208V:ASS'Y	U015_S001	148
D2704018	(CHN/EU,AA,TWN,KOR):FUSING U NIT:220V:ASS'Y	U015_S003	149
		U015_S004	149
D2704180	HOLDER:HEATER:HEAT ROLLER: REAR	U015_S001	150
		U015_S003	150
		U015_S004	150
D2704181	HOLDER:HEATER:HEAT ROLLER: FRONT	U015_S001	151
		U015_S003	151
		U015_S004	151
D2704185	RING:GUIDE:HEAT ROLLER:DIA39. 2	U015_S001	152
		U015_S003	152
		U015_S004	152
D2704236	TORSION SPRING:FUSING/PAPER EXIT UNIT:FRONT	U015_S001	153
		U015_S003	153
		U015_S004	153
D2704237	TORSION SPRING:FUSING/PAPER EXIT UNIT:REAR	U015_S001	154
		U015_S003	154
		U015_S004	154
D2704290	DRIVE UNIT:WEB:CLEANING:ASS' Y	U015_S001_S007	155
		U015_S003_S007	155
		U015_S004_S007	155
D2704311	WEB:CLEANING UNIT:ASS'Y	U015_S002	156
D2704313	COVER:WEB:CLEANING FELT	U015_S002_S001	157
D2704338	FEELER:CLEANING	U015_S002	158
D2704343	ROLLER:PLATE	U015_S002	159
D2704535	DRIVE ROLLER:COOLING UNIT:EX IT:PRESS FIT	U016_S002	118
D2704543	SHAFT:MISFEED REMOVAL:EXIT	U016_S003	119
D2704551	COIL SPRING:TENSIONER:EXIT	U016	120
D2704552	BRACKET:TIGHTENER:EXIT:ASS'Y	U016	121
D2704555	SYNCHRONOUS BELT:B50S2M200	U016	122
D2704557	COVER:EXIT:MOTOR	U016	123
D2704658	SHEET:HANDLE:LOCK:ASS'Y	U016	124
D2704731	GUIDE PLATE:EXIT:UPPER:SUB-A SS'Y	U016	125
D2704737	BRACKET:LINK:LEVER	U016	126

Exclusive Parts

Number	Part Name	Group	ID
D2704740	BRACKET:ARM:STOPPER:RELEASE	U016	127
D2704742	SHAFT:GUIDE PLATE:EXIT:UPPER:OPEN/CLOSE	U016	128
D2704743	STOPPER:GUIDE PLATE:EXIT:UPPER:SUB-ASS'Y	U016_S011	129
D2704745	PIN:ARM:GRIP	U016	130
D2704746	BRACKET:CAM:ON-OFF	U016	131
D2704748	COMPRESSION SPRING:STOPPER:20N	U016	132
D2704753	PLATE:HANDLE:GUIDE:OPEN AND CLOSE	U016	133
D2704757	STOPPER:GUIDE PLATE:EXIT:INNER BACK	U016	134
D2704764	DC SOLENOID:GATE PAWL:SWITCHBACK	U016	135
D2704786	CUSHION:GUIDE PLATE:REVERSE:LOWER	U016	136
D2704933	GUIDE PLATE LEVER HOOK	U017	71
D2705385	TEMPERATURE SENSOR:FUSING UNIT:LOWER:17PIN	U015_S001	160
		U015_S003	160
		U015_S004	160
D2705401	PCB:BCU:ASS'Y	U020	41
D2705406	PCB:IOB	U019	43
D2705415	PCB:EDRB	U019	44
D2705422	PCB:DRB	U007_S015	162
D2705427	PCB:RYB	U019	45
D2705713	(D270-NA(17),CHN,EU,AA,TWN,KOR):SERVICE PARTS:PCB:CTL:ASS'Y	U020	42
D2705714	(D271):SERVICE PARTS:PCB:CTL:ASS'Y	U020	43
D2705715	(D272):SERVICE PARTS:PCB:CTL:ASS'Y	U020	44
D2705723	(D270-NA(57)):SERVICE PARTS:PCB:CTL:ASS'Y	U020	45
D2705960	COVER:POWER SUPPLY UNIT:C/T BOX	U020	46

Number	Part Name	Group	ID
D2705975	FILTER:COVER:C/T BOX	U020	47
D2706000	TRANSFER UNIT:INTERMEDIATE TRANSFER:ASS'Y	U010_S001	116
D2706010	SIDE PLATE:INTERMEDIATE TRANSFER:ASS'Y	U010_S001	117
D2706078	PAPER TRANSFER BIAS ROLLER	U010_S001	118
D2706080	STAND:RISE:EACH:SEPARATION/TRANSPORT	U014	17
D2706124	GUIDE PLATE:INTERMEDIATE TRANSFER:ASS'Y	U010_S001	119
D2706128	GUIDE:TRANSPORT:INTERMEDIATE TRANSFER:10MM:ASS'Y	U010_S001	120
D2706129	GUIDE:TRANSPORT:INTERMEDIATE TRANSFER:4MM:ASS'Y	U010_S001	121
D2706175	INNER COVER:INTERMEDIATE TRANSFER:LEVER	U010	122
D2706210	TRANSFER UNIT:ASS'Y	U012_S001	66
D2706230	SIDE PLATE:TRANSFER/SEPARATION UNIT:FRONT:ASS'Y	U012_S001_S003	67
D2706282	SWING UNIT:PICKUP ROLLER:ASS'Y	U006_S015	351
		U006_S017	351
		U006_S019	351
D2706304	TRANSPORT SCREW:TRANSFER ROLLER:ASS'Y	U012_S001	68
D2706360	GROUND PLATE:TRANSPORT SCREW:ASS'Y	U012_S001	69
D2706590	COLLECTION BOTTLE:ASS'Y	U013_S004	54
D2706658	FLANGED HEXAGONAL HEAD BOLT:M3X6	U006	352
D2706659	ROLLER:GUIDE	U006	353
D2706664	HOOK:COIL SPRING:SLIDER	U006	354
D2706668	TENSION SPRING:REVERSE ROLLER	U006	355
D2706678	COVER:CUSHION	U006_S020	356
		U006_S022	356
		U006_S024	356
D2706680	(EU,AA,TWN,KOR):TANDEM LIGHT:ASS'Y	U006_S022	357

Exclusive Parts

Number	Part Name	Group	ID
D2706685	(NA):TANDEM LCT:RIGHT:ASS'Y	U006_S020	358
D2706687	(CHN):TANDEM LCT:RIGHT:ASS'Y	U006_S024	359
D2706688	(CHN):TANDEM LCT:LEFT:ASS'Y	U006_S025	360
D2706721	COVER:GUARD:HARNESS	U006_S021	361
		U006_S023	361
		U006_S025	361
D2706725	COVER:GUARD:HARNESS	U006	362
D2706740	STAY:REVERSE:ASS'Y	U006	363
D2706806	SEAL:DUCT:LARGE	U021	87
D2706813	SHEET:GUIDE MILER:PAPER FEE D:COOLING:LOWER	U022	77
D2706814	SHEET:GUIDE MILER:PAPER FEE D:COOLING:UPPER	U022	78
D2706815	SHEET:GUIDE MILER:PAPER FEE D:COOLING:INNER BACK	U022	79
D2706823	OZONE FILTER:DUCT:MAIN:REAR	U021	88
D2706851	DUCT:CHARGE CORONA:EXHAUST: MIDDLE:RIGHT	U021	89
D2706853	DUCT:CHARGE CORONA:EXHAUST: MIDDLE:REAR	U021	90
D2706854	DUCT:CHARGE CORONA:EXHAUST: MIDDLE:FRONT	U021	91
D2706856	DUCT:CHARGE CORONA:EXHAUST: T:CONNECTING:FRONT	U021	92
D2706857	DUCT:CHARGE CORONA:EXHAUST: T:CONNECTING:REAR	U021	93
D2706869	DUCT:CHARGE CORONA:EXHAUST: T:MULTI-LANGUAGE:REAR	U021	94
D2706870	DUCT:CHARGE CORONA:EXHAUST: T:MULTI-LANGUAGE:FRONT	U021	95
D2706890	DUCT:MAIN:EXHAUST:FRONT	U021	96
D2706891	DUCT:MAIN:EXHAUST:REAR	U021	97
D2706892	COVER:FILTER:EXHAUST	U021	98
D2706896	DUCT:OPTICAL WRITING UNIT:VA CUUM:FRONT	U021	99
D2706910	SEAL:DUCT:CHARGE CORONA:EX HAUST:MIDDLE	U021	100
D2706911	SEAL:DUCT:MAIN:EXHAUST:FRON	U021	101

Number	Part Name	Group	ID
	T		
D2706917	SEAL:DUCT:MAIN:EXHAUST	U021	102
D2706920	SEAL:DUCT:MAIN:EXHAUST:A	U021	103
D2706921	SEAL:DUCT:MAIN:EXHAUST:B	U021	104
D2706929	COVER:FAN:MAIN:EXHAUST	U021	105
D2707103	DRUM STAY:RECEIVING SUB-UNI T:REVERSE	U017	72
D2707197	GATE PAWL:REVERSE:MIDDLE:FR ONT	U016	137
D2707230	(NA):OPERATION PANEL:ASS'Y	U002_S001	65
D2707231	(CHN/EU,AA,TWN,KOR):OPERATIO N PANEL:ASS'Y	U002_S003	66
D2707232	(CHN/EU,AA,TWN,KOR):OPERATIO N PANEL:ASS'Y	U002_S002	67
D2707250	PCB:LCDCAR2FT:ASS'Y	U002_S001	68
		U002_S002	68
		U002_S003	68
D2707531	COVER:PAPER TRAY:NO.1	U006	364
D2707545	(EU,AA,TWN,KOR):TANDEM LCT:L EFT:ASS'Y	U006_S023	365
D2707546	(NA):TANDEM LCT:LEFT:ASS'Y	U006_S021	366
D2707648	DECAL:MULTI-LANGUAGE:MAIN:1 3:ABS	ACCESSORIES	41
D2707669	(NA):DECAL:POWER SOURCE:OFF :ABS	ACCESSORIES	42
D2707681	(Pro 8200S):MODEL NAME PLATE	ACCESSORIES	43
D2709590	NVRAM	U020	48
D2717681	(Pro 8210S):MODEL NAME PLATE	ACCESSORIES	44
D2727681	(Pro 8220S):MODEL NAME PLATE	ACCESSORIES	45
D3551196	ROLLER:DETENT	U006_S013_S001	367
		U006_S013_S002	367
D3551333	SHIELDING PLATE:SAFETY SWITC H:DOOR	U001_S001	86
D3553810	BRACKET:DETENT:RIGHT:ASS'Y	U006_S013_S001	368
D3553828	HOLDER:STAY:GUIDE PLATE	U006_S013	369
D3553840	BRACKET:DETENT:ASS'Y	U006_S013_S002	370
D3553844	SHOE:HANDLE:RELEASE	U006	371
D3553858	TORSION SPRING:GUIDE PLATE:1	U006_S013	372

Exclusive Parts

Number	Part Name	Group	ID
	6N		
D3775852	BRACKET:NIC:VC2:ENGINE	ACCESSORIES	46
D3AZ1762	BRACKET:MOTOR:MIDDLE	U003_S001	91
D3B03810	GUIDE PLATE:EXIT:UPPER:ASS'Y	U003_S001_S009	92
D3B04711	GUIDE PLATE:PRESSURE PLATE:LEFT:ASS'Y	U003_S001_S014	93
D3B04712	SHEET:PRESSURE PLATE	U003_S001_S014	94
D3B04720	PRESSURE PLATE:ASS'Y	U003_S001_S014	95
D3B04722	CUSHION:TAPE:SMALL	U003_S001_S014	96
D3B04724	CUSHION:PRESSURE PLATE:LARGE	U003_S001_S014	97
D3B04725	CUSHION:PRESSURE PLATE:SMALL	U003_S001_S014	98
D4122653	BUSHING:DIA6	U003_S001_S011	99
		U003_S001_S011_S001	99
D4122669	TENSION SPRING:GUIDE PLATE:PRESSURE:2N	U003_S001_S011	100
D4123145	TENSION SPRING:LEVER:MISFEED REMOVAL	U003_S001	101
D4342535	TORSION SPRING:PROOF TRAY	U007	163
D5161326	DECAL:PAPER TRAY:DESIGN SKETCH:3	U006	373
D5163823	TIMING BELT:60S2M146	U017	73
D5165200	PCB:LED:ASS'Y	U006	374
D5224906	STEPPED SCREW:M3:DIA6:1.7MM:ROUND POINT	U003_S001	102
D5412241	REVERSE ROLLER:PAPER FEED	U003_S001	103
D5431313	COMPRESSION SPRING:HINGE:LEFT	U003_S001	104
D5431625	GEAR:Z24:SEPARATION	U003_S001	105
D5431717	SHAFT:PULLEY:SCANNING:EXIT	U003_S001	106
D5431821	TIMING PULLEY:T33/Z24	U003_S001	107
D5431822	FLANGE:DIA24	U003_S001	108
D5433314	SHEET:SCANNING:ENTRANCE:MIDDLE	U003_S001	109
		U003_S001_S013	109
D5433631	ROLLER:SCANNING:BEHIND:ASS'Y	U003_S001_S011_S001	110

Number	Part Name	Group	ID
D5433635	GEAR:ROLLER:SCANNING:BEHIND	U003_S001_S011	111
D5434382	COMPRESSION SPRING:PULL OUT	U003_S001	112
D5434393	CUSHION:GUIDE PLATE:ENTRANCE:PAPER FEED:INNER BACK	U003_S001	113
D5435125	SPRING PLATE:CABLE:CONTACT IMAGE SENSOR	U003_S001	114
D5481243	STAND:UN LOCK	U001	87
D6421454	FEELER:APS	U003_S001	115
D6830360	GUIDE:EXIT:LOWER:ASS'Y	U003_S001_S011	116
D6831320	HINGE:LEFT:ASS'Y	U003_S001	117
D6831350	HINGE:RIGHT:ASS'Y	U003_S001	118
D6831362	COMPRESSION SPRING:HINGE:RIGHT	U003_S001	119
D6831385	BRACKET:SAFETY SWITCH:PAPER FEED	U003_S001	120
D6831386	SHAFT:CONTACT POINT:ON OFF DETECTOR:PAPER FEED	U003_S001	121
D6831387	TENSION SPRING:ON OFF DETECTOR:PAPER FEED	U003_S001	122
D6831413	BRACKET:SAFETY SWITCH	U003_S001	123
D6831414	SPRING PLATE:SAFETY SWITCH	U003_S001	124
D6831415	FEELER:SENSOR:ON OFF DETECTOR	U003_S001	125
D6831451	HOLDER:FEELER:APS	U003_S001	126
D6831614	BRACKET:MOTOR:PAPER FEED	U003_S001	127
D6831615	STAY:MOTOR:PAPER FEED	U003_S001	128
D6831617	DC MOTOR:ASS'Y:20W:BRUSHLESS	U003_S001	129
D6831620	SHAFT:SEPARATION:DRIVE:INPUT:SUB-ASS'Y	U003_S001_S001	130
D6831632	SHAFT:REVERSE ROLLER:SUB-ASS'Y	U003_S001_S002	131
D6831635	GEAR:REVERSE ROLLER:DRIVE	U003_S001	132
D6831640	SHAFT:INPUT:PAPER FEED:SUB-ASS'Y	U003_S001_S003	133
D6831642	TIMING PULLEY:IDLER:PULL OUT	U003_S001	134

Exclusive Parts

Number	Part Name	Group	ID
D6831643	GEAR:INPUT:PAPER FEED	U003_S001	135
D6831644	SPACER:SHAFT:INPUT:PAPER FEED	U003_S001	136
D6831671	BRACKET:MOTOR:PICK UP	U003_S001	137
D6831675	DC STEPPER MOTOR:DIA42:T15:S2M:ASS'Y	U003_S001	138
D6831680	CAM:PICKUP	U003_S001_S004	139
D6831682	TIMING PULLEY:PICKUP:DRIVE	U003_S001	140
D6831691	GEAR:PAPER FEED:COUPLING	U003_S001	141
D6831711	BRACKET:MOTOR:PULL OUT	U003_S001	142
D6831718	STAY:MOTOR:PULL OUT	U003_S001	143
D6831766	DC MOTOR:10W:BRUSHLESS	U003_S001	144
D6831811	BRACKET:MOTOR:SCANNING:EXIT	U003_S001	145
D6831813	TIMING PULLEY:COUPLING:SCANNING:INNER BACK	U003_S001	146
D6831814	TIMING PULLEY:COUPLING:EXIT	U003_S001	147
D6831822	DC MOTOR:20W:SCANNING:20W:BRUSHLESS	U003_S001	148
D6831841	BRACKET:TENSIONER:SCANNING:INNER BACK	U003_S001	149
D6831845	PULLEY:IDLER:DIA14	U003_S001	150
		U013	55
D6831851	BRACKET:TENSIONER:SCANNING:FRONT	U003_S001	151
D6831855	TIMING PULLEY:TENSIONER:SCANNING:FRONT	U003_S001	152
D6831856	TENSION SPRING:TENSION:SCANNING:FRONT	U003_S001	153
D6831912	BRACKET:HINGE:RIGHT	U003_S001	154
D6832110	ROLLER:PULL OUT:DRIVE	U003_S001_S005	155
D6832112	TIMING PULLEY:ROLLER:PULL OUT:DRIVE	U003_S001	156
D6832210	ROLLER:MIDDLE:DRIVE	U003_S001_S006	157
D6832221	GEAR:IDLER:Z18	U003_S001_S007	158
D6832222	STOPPER:SHAFT:SEPARATION:DRIVE	U003_S001	159
D6832224	GUIDE:PAPER FEED:ENTRANCE:FRONT	U003_S001_S007	160

Number	Part Name	Group	ID
	FRONT		
D6832228	PICKUP ROLLER	U003_S001_S007	161
D6832229	TIMING PULLEY:GEAR:T19/Z23	U003_S001_S007	162
D6832231	BRACKET:PICKUP	U003_S001_S007	163
D6832232	TIMING PULLEY:PICKUP:T21	U003_S001_S007	164
D6832233	BRACKET:PAPER FEED BELT	U003_S001_S007	165
D6832235	SHAFT:PICKUP:SUB-ASS'Y	U003_S001_S007	166
D6832236	SHEET:BRACKET:PICKUP:INNER BACK	U003_S001_S007	167
D6832240	GUIDE:PAPER FEED:ENTRANCE:INNER BACK:ASS'Y	U003_S001_S007_S001	168
D6832242	SHEET:GUIDE:PAPER FEED:INNER BACK	U003_S001_S007_S001	169
D6832272	LEVER:PICKUP ROLLER:RISE	U003_S001_S007	170
D6832311	TORQUE LIMITER MECHANICAL CLUTCH:SEPARATOR	U003_S001	171
D6832393	HOLDER:ORIGINAL TABLE	U003_S001	172
D6832417	SHEET:ENTRANCE:SEPARATION PAD	U003_S001	173
D6832510	GUIDE PLATE:PAPER FEED:LOWER:ASS'Y	U003_S001	174
D6832728	STOPPER:RELEASE:SHAFT:BASE	U003_S001	175
D6832729	JOINT:RISING TRAY:AUXILIARY	U003_S001	176
D6832733	FEELER:SENSOR:ORIGINAL SENSOR	U003_S001	177
D6832742	CUSHION:STOPPER PAWL	U003_S001	178
D6832743	SHEET:CUSHION:STOPPER PAWL	U003_S001	179
D6832747	PAD:SIDE FENCE:SMALL	U003_S001	180
D6832748	PAD:SIDE FENCE:LARGE	U003_S001	181
D6832752	LEVER:RISE:BASE	U003_S001	182
D6832755	SHAFT:RISE:BASE:SUB-ASS'Y	U003_S001	183
D6832781	ORIGINAL TABLE:BEHIND	U003_S001	184
D6832912	FEELER:PAPER SIZE SENSOR	U003_S001	185
D6832913	SHEET:SENSOR:SEPARATION	U003_S001	186
D6833111	ROLLER:SCANNING:ENTRANCE:DRIVE	U003_S001	187
D6833150	ROLLER:SCANNING:EXIT:DRIVE:ASS'Y	U003_S001_S010	188

Exclusive Parts

Number	Part Name	Group	ID
D6833155	TIMING PULLEY:ROLLER:SCANNING:EXIT:DRIVE	U003_S001	189
D6833221	GUIDE:SCANNING:UPPER	U003_S001	190
D6833251	GROUND PLATE:ROLLER	U003_S001	191
D6833260	SHEET:SCANNING:EXIT:UPPER:ASS'Y	U003_S001	192
D6833311	BRACKET:GUIDE:SCANNING:UPPER	U003_S001	193
D6833350	GUIDE PLATE:SCANNING	U003_S001	194
D6833361	SPRING PLATE:GUIDE PLATE:SCANNING	U003_S001	195
D6833411	GUIDE:SCANNING:ENTRANCE:LOWER:SUB-ASS'Y	U003_S001_S013	196
D6833421	BASE:SCANNING:ENTRANCE:LOWER	U003_S001	197
D6833422	LEVER:PRESSURE RELEASE	U003_S001	198
D6833510	SHAFT:LEVER:MISFEED REMOVAL:ASS'Y	U003_S001	199
D6833616	BRACKET:DISCHARGE BRUSH	U003_S001_S011	200
D6833621	GUIDE:EXIT:LOWER:SUB-ASS'Y	U003_S001_S011	201
D6833641	GUIDE:CONTACT IMAGE SENSOR:EXIT:LOWER:ASS'Y	U003_S001_S011_S002	202
D6833643	COMPRESSION SPRING:CONTACT IMAGE SENSOR:EXIT	U003_S001_S011_S002	203
D6833644	SHEET:GUIDE:CONTACT IMAGE SENSOR:EXIT:LOWER	U003_S001_S011_S002	204
D6833645	ROLLER:MIDDLE:DRIVEN	U003_S001 U003_S001_S011_S002	205 205
D6833651	COVER:SCANNING:EXIT	U003_S001_S011	206
D6833662	GUIDE PLATE:CONTACT IMAGE SENSOR:ENTRANCE:ASS'Y	U003_S001_S011_S003	207
D6833666	LEVER:GUIDE PLATE:CONTACT IMAGE SENSOR:FRONT	U003_S001_S011_S003	208
D6833667	LEVER:GUIDE PLATE:CONTACT IMAGE SENSOR:REAR	U003_S001_S011_S003	209
D6833668	SPACER:GUIDE PLATE:CONTACT IMAGE SENSOR:ENTRANCE	U003_S001_S011_S003	210

Number	Part Name	Group	ID
D6833710	ROLLER:CONTACT IMAGE SENSOR:EXIT:DRIVE:PRESS FIT	U003_S001_S012	211
D6833714	TIMING PULLEY:ROLLER:CIS:EXIT:DRIVE	U003_S001	212
D6833715	TIMING PULLEY:ROLLER:CIS:EXIT:FRONT	U003_S001	213
D6833811	GUIDE PLATE:EXIT:UPPER	U003_S001_S009	214
D6833812	DISCHARGE BRUSH:EXIT	U003_S001_S009 U003_S001_S011_S003	215 215
D6833911	ROLLER:EXIT:DRIVE	U003_S001	216
D6833915	TIMING PULLEY:ROLLER:EXIT:DRIVE	U003_S001	217
D6834323	SHAFT:CONTACT POINT:GUIDE:UPPER FEED	U003_S001	218
D6834325	BRACKET:GUIDE:PAPER FEED:FRONT	U003_S001	219
D6834328	BRACKET:GUIDE:PAPER FEED:INNER BACK	U003_S001	220
D6834341	BRACKET:PULL OUT:DRIVEN	U003_S001	221
D6834343	PRESSURE PLATE:PICKUP	U003_S001_S015	222
D6834344	COMPRESSION SPRING:PICKUP:2.1N	U003_S001_S015	223
D6834345	DISCHARGE BRUSH:EXIT:L37	U003_S001	224
D6834350	DRIVEN ROLLER:PULL OUT	U003_S001	225
D6834351	LINK:STOPPER:COVER:PAPER FEED	U003_S001_S015	226
D6834361	SHAFT:CONTACT POINT:GRIP	U003_S001_S015	227
D6834367	GROUND PLATE:HOOK:INNER BACK	U003_S001_S015	228
D6834372	HOOK:CONTACT POINT:FRONT:GRIP	U003_S001_S015	229
D6834374	HOOK:CONTACT POINT:INNER BACK:GRIP	U003_S001_S015	230
D6834414	SPACER:EXIT ROLLER	U003_S001	231
D6834421	SHAFT:EXIT:DRIVEN	U003_S001	232
D6834430	ROLLER:EXIT:DRIVEN	U003_S001	233
D6834441	HOLDER:CUSHION:PRESSURE PL	U003_S001	234

Exclusive Parts

Number	Part Name	Group	ID
	ATE		
D6834442	TAPE:PRESSURE PLATE	U003_S001	235
		U003_S001_S011	235
		U003_S001_S016	235
D6835111	GUIDE:HARNESS:MAIN	U003_S001	236
D6835121	GUIDE:HARNESS:SUB	U003_S001	237
D6835863	CONTACT IMAGE SENSOR:ASS'Y	U003_S001	238
D6842171	PAPER FEED BELT	U003_S001_S007	239
D6842412	PAD:STOPPER:ORIGINAL	U003_S001	240
D6844142	TIMING BELT:60S2M174	U017	74
D6902425	DISCHARGE BRUSH:SHORT:FRO NT	U003_S001_S009	241
D6952528	(CHN):DECAL:PAPER SET DIRECT ION:TANDEM TRAY:RIGHT	U006_S024	375
D6952529	(CHN):DECAL:PAPER SET DIRECT ION:TANDEM TRAY:LEFT	U006_S025	376
D7312200	SHAFT:SEPARATION:ASS'Y	U003_S001_S007	242
D7312239	COVER:PICKUP ROLLER	U003_S001_S007	243
D7312734	COVER:LOWER:BASE	U003_S001	244
D7312746	SIDE FENCE:ORIGINAL TABLE	U003_S001	245
D7312751	RAIL:SIDE FENCE	U003_S001	246
D7312771	ORIGINAL TABLE:FACE FRONT	U003_S001	247
D7313511	HOOK:OPTICAL READING UNIT:FR ONT	U003_S001	248
D7314112	COVER:FRONT RIGHT	U003_S001	249
D7314113	COVER:FRONT	U003_S001	250
D7314211	COVER:REAR	U003_S001	251
D7314336	CUSHION:STOPPER:FEELER:ORI GINAL SENSOR	U003_S001_S015	252
D7314352	BRACKET:PRESSURE:PICKUP	U003_S001_S015	253
D7314370	COVER:PAPER FEED:ASS'Y	U003_S001_S015	254
D7314371	GRIP:COVER:PAPER FEED	U003_S001_S015	255
D7314412	TRAY:EXIT:AUXILIARY:LARGE	U003_S001	256
D7314413	TRAY:EXIT:AUXILIARY:SMALL	U003_S001	257
D7314418	TRAY:EXIT	U003_S001	258
D7314510	COVER:LOWER:ASS'Y	U003_S001_S016	259
D7314611	COVER:LEFT LOWER	U003_S001	260
D7315310	PCB:URTB:DOCUMENT FEEDER:A	U007	164

Number	Part Name	Group	ID
	SS'Y		
D7315530	PCB:MAIN CONTROL BOARD:DOC UMENT FEEDER:ASS'Y	U003_S001	261
D7316011	DECAL:SIZE:ORIGINAL	U003_S001	262
D7316022	DECAL:CAUTION:ORIGINAL:MANY LANGUAGES	ACCESSORIES	47
D7316031	DECAL:SET:ORIGINAL TABLE	U003_S001	263
D7316041	DECAL:BASE:ORIGINAL	U003_S001	264
D7316051	DECAL:DESIGN SKETCH:MISFEED REMOVAL:P	U003_S001	265
D7316241	DECAL:STOPPER:SEPARATION U NIT	U003_S001	266
D7414595	DECAL:PAPER EXIT SUB-UNIT:MIS FEED REMOVAL	U001_S003	88
D7773126	TIMING PULLEY:DRIVE:T25S2M	U016	138
G0143291	SNAP RING - PICK UP	U010_S001	123
G0291980	DECAL - LD	U005_S001	12
		U018	68
G0602296	BALL BEARING:8X16X5MM	U007	165
		U007_S009	165
		U007_S010	165
		U007_S011	165
		U007_S012	165
G0602652	BUSHING - M4	U003_S001	267
		U003_S001_S011 _S002	267
G0703088	SPACER:DEVELOPMENT ROLLER	U007	166
G0801169	SCREW:M3	U011_S001_S001	58
G1335793	RAIL:RIGHT	U020	49
G1335794	RAIL:LEFT	U020	50
G1781138	SCREW WITH WASHER:M6X14	U022	80
G1781141	HOLDER:STAND:M20	ACCESSORIES	48
G1781268	ANTISTATIC BRUSH:DRUM	U018	69
G1781282	GEAR:CHARGE:CLEANER:Z51	U009	114
G1781289	FLY WHEEL:DRUM	U018	70
G1781291	JOINT:TRANSPORT SCREW:NO.2	U018	71
G1781307	JOINT:DEVELOPMENT ROLLER:D RIVE	U018	72

Exclusive Parts

Number	Part Name	Group	ID
G1781311	TERMINAL:CHARGE	U009	115
G1781313	SPRING:PLATE:RIGHT:CHARGE	U009	116
G1781316	SPRING:PLATE:LEFT:CHARGE	U009	117
G1781602	ARM:SAFETY SWITCH:UPPER:ASS'Y	U001	89
G1782500	GRID:CHARGE CORONA	U009_S002	118
G1782502	CUSHION:CORONA WIRE	U009_S002	119
G1782507	CLEANER:GRID:ASS'Y	U009_S002	120
G1782510	CLEANER:CORONA WIRE:ASS'Y	U009_S002	121
G1782512	COVER:END BLOCK:FRONT	U009_S002	122
G1782516	END BLOCK:CHARGE CORONA:FRONT	U009_S002	123
G1782521	SLIDER:CLEANER:CHARGE CORONA:ASS'Y	U009_S002	124
G1782522	RING:SLIDER	U009_S002	125
G1782570	SCREW SHAFT:CHARGE CORONA:ASS'Y	U009_S002_S002	126
G1782605	TENSION SPRING:CORONA WIRE	U009_S002	127
G1782971	LEVER:LOCK:TANDEM LCT	U006_S011	377
G1783330	GEAR:IDLER:DEVELOPMENT ROLLER:ASS'Y	U009_S004	128
G1783332	GEAR:DEVELOPMENT ROLLER	U009_S004	129
G1783356	GEAR:JOINT:DEVELOPMENT UNIT	U009_S004	130
G1783475	SPONGE:COUPLING:TONER SUPPLY:DEVELOPMENT UNIT	U009_S004	131
G1783593	TENSION SPRING:STOPPER	U016	139
G1783672	CAP:PIPE:DISCHARGE USED TONER	U009_S001	132
G1783685	HOLDER:SHAFT:CLEANING BLADE:REAR	U009_S001	133
G1783707	SHEET:COATING BAR:2	U009_S001_S002	134
G1783713	BUSHING:APPLY	U009_S001_S002	135
G1783734	GUIDE PLATE:ARM	U009_S001_S002	136
G1783781	GUIDE:COATING BAR	U009_S001_S002	137
G1783870	TIMING PULLEY:T30	U014	18
G1784018	CASE:COATING BAR:TRANSFER ROLLER	U012_S001	70
G1784636	TIMING BELT:S2M134_67	U014	19

Number	Part Name	Group	ID
G1784808	BRACKET:PRESSURE:ROLLER	U017	75
G1784817	SPRING:PRESSURE:ROLLER:DUPLEX	U017	76
G1784818	SPRING:PULL OUT:LOCK:EXIT	U022	81
G1784822	SPRING:PRESSURE:0.8N:DIA0.65	U016	140
G1784828	STAY:LOCK:LEVER:LEFT LOWER	U016	141
G1784890	SPRING PLATE:DUPLEX:GUIDE:LOWER	U017	77
G1784895	SHEET:DUPLEX:SPRING PLATE	U017	78
G1784900	COVER:DC STEPPER MOTOR:MM56	U007	167
G1784908	COIL SPRING:LEFT LOWER:LOCK	U016	143
G1784909	SCREW:TRANSPORT	U022	82
G1784912	PULLEY:S2M:30T	U006	378
G1784916	SCREW:ROUND POINT	U017	79
G1785145	SHEET:GBC:UPPER	U022	83
G1786621	COVER:RELEASE PLATE:BLADE	U011_S001	59
G1786767	COATING BAR:TRANSFER ROLLER	U012_S001	71
G1787453	ARM:ON-OFF:TRANSPORT ROLLER	U016	144
G1787515	CONNECTOR GUIDE PIN:CONNECTOR	U022	84
G1787618	PLATE:FIX:BAND	U017	80
G1787660	PRESSURE ROLLER:TRANSPORT ROLLER	U007	168
G1787664	SPACER	U007	169
G1787819	SEAL:CAP:COLLECTION BOTTLE	U013_S004	56
G1788350	WRENCH:HEXAGONAL BOLT	ACCESSORIES	49
G3631105	DETENT ROLLER SHAFT	U006_S013_S001	379
		U006_S013_S002	379
G4042810	SPRING PLATE - 2ND MIRROR	U004_S004	63
G5701225	SENSOR SHIELDING PLATE	U004	64
GA000063	DECAL:DEVELOPMENT UNIT:DISPLAY	U009_S004	138
GA082010	BUSHING:DIA6:DIA10:9	U013	57
GW010007	PHOTO REFLECTION SENSOR:EXIT	U006	380
		U007	170

Exclusive Parts

Number	Part Name	Group	ID
		U016	145
		U017	81
GW010009	DENSITY SENSOR	U010_S001	124
GW230008	TONER END SENSOR	U008_S001	89
GX060019	STEPPER MOTOR:PM42L048RBG8	U008_S001	90
GX640024	FAN MOTOR - DC 3.12W	U020	51
		U021	106
GX640028	FAN MOTOR DC24V 1.92W	U007	171
		U021	107
H0602126	BUSHING - M6X7	U003_S001_S007	268
H0722216	COMPRESSION SPRING	U016	146
H5194238	SPACER:ROLLER:CONNECTING	U007	172
J0155505	DRAWER:CONNECTOR:USED DEV ELPER:PLUG	U009_S001_S002	139
J5033116	TIMING BELT:40S2M128	U016	147
M0261778	GUIDE:FFC	U004	65
M0261815	CLAMP:MIRROR:NO.1	U004_S002	66
M0447747	CAP:COVER:REAR	U001	90
M0771766	KNOB:VARIABLE RESISTOR	U002_S001	69
		U002_S002	69
		U002_S003	69
M0771767	KEYTOP:START	U002_S001	70
		U002_S002	70
		U002_S003	70
M0771768	KEYTOP:10KEY	U002_S001	71
		U002_S002	71
		U002_S003	71
M0771769	KEYTOP:RESET SWITCH	U002_S001	72
		U002_S002	72
		U002_S003	72
M0771800	TOUCH PANEL:10.4INCH	U002_S001	73
		U002_S002	73
		U002_S003	73
M0771861	TUBE TYPE LAMP:TAC:ASS'Y	ACCESSORIES	50
M0774200	MECHANICAL ROLLER CLUTCH:ROLLER	U015_S002	161
M0774703	BRACKET:ADAPTER SECTION:GB C:PEEN	U022	85

Number	Part Name	Group	ID
M0774707	GUIDE PLATE:GBC:ASS'Y	U022	86
M0774821	TRANSPORT BELT:COOLING	U016	148
M0777428	BALL BEARING:REGISTRATION:DRIVEN:FRONT	U007	173
M0777429	BALL BEARING:REGISTRATION:DRIVEN:REAR	U007	174
M2055332	PCB:SDCB	U019	46
M2057305	REGISTRATION ROLLER:GATE:ASS'Y	U007_S013	175
M2057311	DISC:GATE:REGISTRATION:HOME POSITION SENSOR	U007	176
M3644131	TIMING BELT:B40S2M160	U003_S001	269
VSSG9002	FLUOTRIBO MG GREASE : 100G	SPECIAL TOOLS	17
VSSM9000	DIGITAL MULTIMETER-FLUKE189/FVF	SPECIAL TOOLS	18

Standard Parts



03125060N
SCREW - M2.5X6



03130040N
SCREW:M3X4



03130060N
SCREW - M3X6



03130080N
PAN HEAD SCREW:M3X8



03130120N
PAN HEAD SCREW:M3X12



03140060N
SCREW - M4X6



03140120N
SCREW - M4X12



03140180N
PAN HEAD SCREW:M4X18



03150100N
PAN HEAD SCREW:M5X10



03520040N
SCREW M2X4

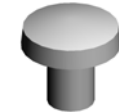

03530040N
SCREW - M3X4



03530060N
BIND SCREW - M3X6



03530080N
SCREW:M3X8



03530100N
SCREW-M3X10



03530120N
SCREW M3X12

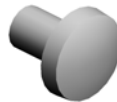

03540040N
SCREW-M4X4



03540050N
SCREW - M4X5

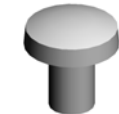

03540060N
SCREW-M4X6



03540080N
SCREW:M4X8



03540120N
SCREW M4X12



03540400N
SCREW:M4X40



03603005N
SCREW - M3X5



03603006N
SCREW - M3X6



03603008N
SCREW:M3X8



03603010N
SCREW:M3X10



03603020N
SCREW:M3X20



03603030N
SCREW:M3X30



03604006N
SCREW - M4X6

Standard Parts



03604008N
SCREW - M4X8



03604010N
SCREW:M4X10



03604012N
SCREW:M4X12



03604014N
SCREW - M4X14



04340060N
PAN SELF-TAPPING SCREW:
M4X6



04340200N
PAN SELF-TAPPING SCREW:
4X20

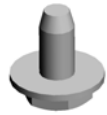

04503006N
TAPPING SCREW - M3X6



04503008N
TAPPING SCREW - M3X8



04503010N
TAPPING SCREW - M3X10



04503012N
TAPPING SCREW:3X12



04504008N
TAPPING SCREW - M4X8



04504010N
TAPPING SCREW:M4X10



04504012N
TAPPING SCREW:4X12



04504025N
TAPPING SCREW:4X25



04513006N
TAPPING SCREW - 3X6



04513008N
TAPPING SCREW - M3X8



04513010N
TAPPING SCREW:3X10



04513014N
TAPPING SCREW:3X14



04513020N
TAPPING SCREW:3X20



04513030N
TAPPING SCREW:3X30



04514006N
TAPPING SCREW - 4X6



04514008N
TAPPING SCREW:4X8



04514010N
TAPPING SCREW:4X10



04514012N
TAPPING SCREW:4X12



04523006N
BINDING SELF-TAPPING SC
REW:3X6



04523008N
TAPPING SCREW - M3X8



04523010N
BINDING SELF-TAPPING SC
REW:3X10



04523010P
BINDING SELF-TAPPING SC
REW:3X10

Standard Parts



04524008N
TAPPING SCREW:M4X8



04524010N
BINDING SELF-TAPPING SCREW:4X10



04533006N
TAPPING SCREW - M3X6



04534006N
BINDING SELF TAPPING SCREW:4X6



04534008N
BINDING SELF TAPPING SCREW:4X8



04543005N
HEXAGON HEAD TAPPING SCREW:ROUND POINT:3X5

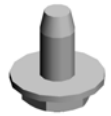

04543006N
TAPPING SCREW:ROUND POINT:3X6



04543006Q
TAPPING SCREW - M3X6



04543008Q
TAPPING SCREW:3X8



04543014Q
TAPPING SCREW:3X14



04543030Q
TAPPING SCREW:ROUND POINT:3X30

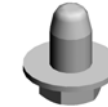

04544006Q
TAPPING SCREW:4X6



04544008Q
TAPPING SCREW - M4X8



04544010N
TAPPING SCREW:ROUND POINT:4X10



04583008N
HEXAGON HEAD TAPPING SCREW:3X8



05730030E
HEXAGON HEADLESS SET SCREW - M3X3

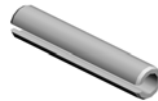

06230160E
SPRING PIN - 3X16MM

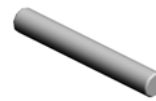

06320140G
PARALLEL PIN

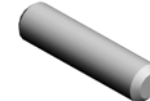

06330120G
PARALLEL PIN - 3X12

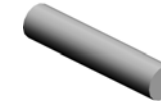

06330140G
PARALLEL PIN - 3X14

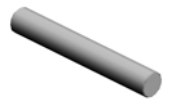

06330200G
PIN - M3X20



07010060N
WASHER DIA6



07030040N
SPRING WASHER:DIA4



07040050N
WASHER:DIA5



07050040N
WASHER:DIA4

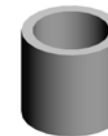

07074050N
BUSHING - 4X5



07080060N
WASHER:DIA6



07080080N
WASHER-DIA8

Standard Parts



07200020E
RETAINING RING - M2



07200025E
RETAINING RING - M2.5



07200030E
RETAINING RING - M3



07200040E
RETAINING RING - M4



07200060E
RETAINING RING - M6



07200080E
RETAINING RING - M8



07250200E
RETAINING RING C - M20



07250220E
RETAINING RING - M22



07250250E
RETAINING RING C - M25



07330608
PLAIN SHAFT BEARING: DIA6
X8



07403012
BALL BEARING - 12X28X8



07403808
BALL BEARING - 8X16X5MM



07413506
BALL BEARING - 6X12X4 MM



07413706
BALL BEARING - 6X10X3



07413708
BALL BEARING - 8X12X3.5MM



07423808
BALL BEARING - 8X16X5



07433806
RADIAL BALL BEARING: DIA6
XDIA13X5



07433808
RADIAL BALL BEARING: DIA8
XDIA16X5

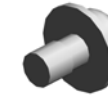

08010234
SCREW WITH WASHER: SMA
LL ROUND WITH SPRING WA
SHER: M5X8



08010237
HEXAGONAL BOLT: DOUBLE
SCREW: M4X12



08025220
TAPPING SCREW - M4X8



08025299
TAPPING SCREW - M3X8



08025312
TAPPING SCREW: WASHER: 3
X10



08025330
PAN HEAD WITH COLLAR TA
PPING SCREW: PF: 4X10

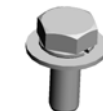

08046123
HEXAGONAL BOLT: W/WASH
ER: M3X8



08050072
CS RING



08050088
RETAINING RING - M6



08050089
RETAINING RING - M4

Standard Parts



08050092
RETAINING RING - 3M



08050100
RETAINING RING - M2.5



08050103
RETAINING RINGS-E:SILENC
ER:DIA3



08050104
RETAINING RINGS-E:SILENC
ER:DIA4



08050106
RETAINING RINGS-E:SILENC
ER:DIA6

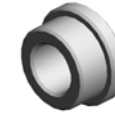

08053263
BEARING - 6X10X6MM



08053386
BUSHING - 8MM



08053480
BUSHING - 6MM



08053568
RADIAL BALL BEARING:DIA8
XDIA14X4



08053573
RADIAL BALL BEARING:DIA8
XDIA16X5



08053585
RADIAL BALL BEARING:DIA8
XDIA16X5

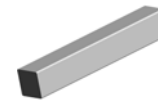

09300404A
PARALLEL KEY:4X4X25



09503006N
SCREW:SPRING WASHER:M
3X6



09513006N
SCREW - M3X6



09514006N
SCREW:POLISHED ROUND:
M4X6



09514008N
SCREW:POLISHED ROUND:
M4X8



09514010N
SCREW:POLISHED ROUND:
M4X10



09514020N
SCREW - M4X20



09543006N
SCREW - M3X6



09543008N
SCREW - M3X8



09543010N
SCREW:POLISHED ROUND/
SPRING:M3X10



09543012N
SCREW - M3X12



09543025N
SCREW:POLISHED ROUND/
SPRING:M3X25



09544008N
SCREW - M4X8

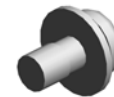

09545010N
SCREW:POLISHED ROUND/
SPRING:M5X10



11050328
HARNESS CLAMP - ES-0505



11050410
CARD SPACER - 9.4MM



11050487
HARNESS CLAMP

Standard Parts

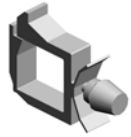

11050488
HARNESS CLAMP



11050489
HARNESS CLAMP - LWS 131
6

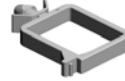

11050490
HARNESS CLAMP - IWS-2218



11050508
HARNESS CLAMP - LWS-071
1



11050511
HARNESS CLAMP - LWS-030
6ZC



11050516
CLAMP



11050528
NYLON CLAMP - EMT-2N



11050529
NYLON CLAMP-EMT-3N



11050532
EDGE SADDLE - LES-25L



11050534
CLAMP



11050551
CLAMP:LES-0505



11050559
CLAMP:EMT-5N

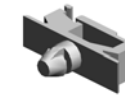

11050601
CLAMP:LWSM-0511-2M

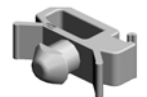

11050603
CLAMP:FCC-20



11050621
CLAMP - SB-2712



11050692
CLAMP:LES-0503



11050723
CLAMPS:WES-0507



11050724
CLAMPS:WES-1210



11050725
CLAMPS:WES-1117



11050744
CLAMP:F-LWS-0711



11050751
CLAMP:LWSM-0606-3.2M



11050758
CLAMP:LWSM-0306A



11050761
CLAMP:LWS-0511A

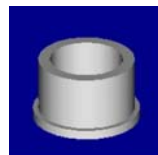

11060713
CABLE HOLDER



11060911
BUSHING:SB-1909

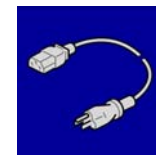

11500454
(EU,AA,TWN,KOR):POWER S
UPPLY CODE:250V:16A

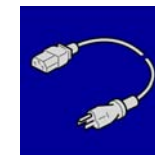

11500455
(NA):POWER SUPPLY CODE
250V:20A

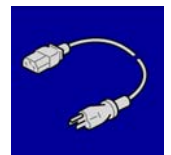

11500466
(CHN):POWER SUPPLY COD
E:250V:16A

Standard Parts



12042612
MICRO SWITCH:D3V-16506-3
C25



12042614
SWITCH AC250V/16A

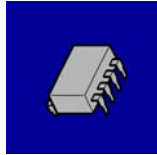

14077899
EEPROM:BR24T256-W



16072250
FERRITE CORE:K3 NF-72(N)
BK0



16072256
FERRITE CORE:K3 NFR-08-A
BK0



16072258
FERRITE CORE:K3 NFR-10B
K0



16072586
FERRITE CORE:GRFC-3



16072595
FERRITE CORE:GRFC-13

PM Part List

Number	Part Name	Num	Group	ID
AB011125	GEAR:20/29Z	1	U012_S001	26
AB011126	GEAR:20Z	1	U012_S001	27
AE010130	HOT ROLLER:DIA54:ASS'Y	3	U015_S001	47
			U015_S003	47
			U015_S004	47
AE020220	PRESSURE ROLLER:DIA65	3	U015_S001	49
			U015_S003	49
			U015_S004	49
AE030049	BALL BEARING -20X32X7	6	U015_S001	52
			U015_S003	52
			U015_S004	52
AE045065	WEB:SUB-ASS'Y	1	U015_S002	58
AF030072	PAPER FEED ROLLER:PICK UP	3	U006	132
AF031040	PAPER FEED ROLLER:FEED	3	U006	133
AF032040	PAPER FEED ROLLER:SEPA RATE	3	U006	134
D0742459	JOINT:CLEANING UNIT	1	U009_S001_S002	35
D0746257	BRUSH ROLLER:APPLY:ASS'Y	1	U012_S001	39
D0746265	BLADE:TRANSFER ROLLER:ASS'Y	1	U012_S001	40
D0746312	GEAR:IDLER:TRANSFER ROLLER	1	U012_S001	46
D0746424	BLADE:CLEANING:BELT CLEANING:ASS'Y	1	U011_S001	16
D0746446	BRUSH:APPLY:BELT CLEANING	1	U011_S001	25
D0746450	COATING BAR:ASS'Y	1	U011_S001_S001	26
D0746457	BLADE:APPLY:ASS'Y	1	U011_S001	29
D1792224	CORONA WIRE:CHARGE CORONA	3	U009_S002	46
D1793535	GEAR SET:CLEANING UNIT:SERVICE PARTS	1	U009_S001_S001	83
D1793581	BLADE:CLEANING:ASS'Y	1	U009_S001	91
D1793635	COATING BAR:ASS'Y	1	U009_S001_S002	96
D1793641	BRUSH ROLLER:APPLY:ASS'Y	1	U009_S001_S002	97

Number	Part Name	Num	Group	ID
D1793653	BLADE:APPLY:ASS'Y	1	U009_S001_S002	100
D1794197	FLAT BELT-FUSING:DIA80:SEAL	3	U015_S001	122
			U015_S003	122
			U015_S004	122
D1796050	FLAT BELT-TRANSFER	1	U010	75
D1796051	ROLLER:INTERMEDIATE TRANSFER:ASS'Y	1	U010_S001	76
D1796250	TRANSFER ROLLER	1	U012_S001_S001	51
D1796310	SEPARATION CORONA:ASS'Y	1	U012_S001_S002	56
D1796311	GEAR:TRANSFER ROLLER	1	U012_S001	57
D1796889	FILTER:MAIN:EXHAUST:RIGHT	2	U021	48
D1796909	FILTER:DUCT:MAIN:REAR	2	U021	52
D1799510	OPC Drum	1	U009	104
D1809640	Developer Black	1	U009	105
D2704343	ROLLER:PLATE	1	U015_S002	159
D2706078	PAPER TRANSFER BIAS ROLLER	1	U010_S001	118
D5412241	REVERSE ROLLER:PAPER FEED	1	U003_S001	103
D6832228	PICKUP ROLLER	1	U003_S001_S007	161
D6842171	PAPER FEED BELT	1	U003_S001_S007	239
G1782500	GRID:CHARGE CORONA	1	U009_S002	118
G1782502	CUSHION:CORONA WIRE	6	U009_S002	119
G1782507	CLEANER:GRID:ASS'Y	1	U009_S002	120
G1782510	CLEANER:CORONA WIRE:ASS'Y	3	U009_S002	121
G1786767	COATING BAR:TRANSFER ROLLER	1	U012_S001	71

