

MP C6503SP/C8003SP
(D257/D258)
Parts Catalog

Model	Product Code	PC Style
MP C6503SP/C8003SP	D257/D258	3D
Banner Paper Guide Tray Type M26	D3D2	3D
Cooling Fan Unit Type M26	D3CK	3D
LCIT RT4050	D710	3D
A3/11"x17" Tray Unit Type M26	D3D2	3D
Cooling Fan Unit Type M31	D770	3D
Copy Tray Type M26	D3D2	Traditional
PostScript3 Unit Type M26	D3D8	Traditional
IPDS Unit Type M26	D3D8	Traditional
OCR Unit Type M13	D3AC	Traditional
XPS Direct Print Option Type M26	D3D8	Traditional
SD Card for Fonts Type D	D641	Traditional
DataOverwriteSecurity Unit Type M19	D3BS	Traditional
IEEE 1248 Interface Board Type M19	D3C0	Traditional
File Format Converter Type M19	D3BR	Traditional
IEEE 802.11a/g/n Interface Unit M19	D3BR	Traditional
Copy Connector Type M25	D3D3	Traditional
USB Device Server Option Type M19	D3BC	Traditional
Extended USB Board Type M19	D3BS	Traditional
Enhanced Security HDD Option Type M12	D3A6	Traditional
Optional Counter Interface Unit Type M12	B870	Traditional
Smart Card Reader Built-in Unit M19	D3BS	Traditional
Smart Card Reader Built-in Unit Type S6	D3DH	Traditional
NFC Card Reader Type S6	D3DH	Traditional
NFC Card Reader Type M19	D3BS	Traditional
External Keyboard Bracket Type M25	D3DH	Traditional
Tab Sheet Holder Type M2	D750	Traditional
Fax Option Type M26	D3D9	Traditional
G3 Interface Unit Type M26	D3D9	Traditional
FAX Memory Unit Type M26 64MB	D3D9	Traditional
Fax Connection Unit Type M26	D3D8	Traditional
Smart Operation Panel	D258	Traditional

Parts change information sample

 **Add**

 **Update**

 **Delete**

Unit All

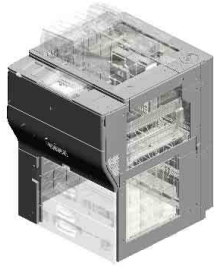

U001
EXTERIOR

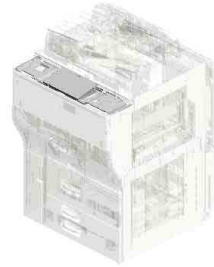

U002
OPERATION

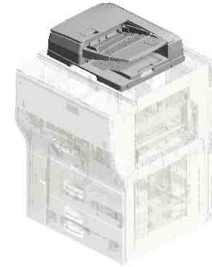

U003
ADF



U004
SCANNER

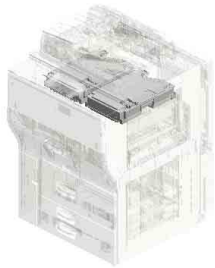

U005
LASER UNIT

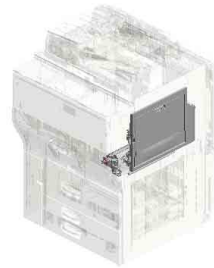

U006
BY-PASS FEED

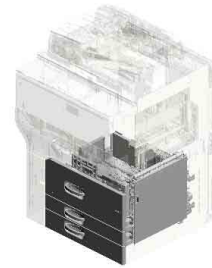

U007
PAPER FEED

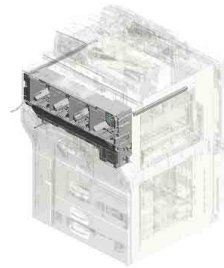

U008
TONER SUPPLY SUB-UNIT

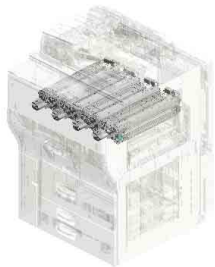

U009
PCDU

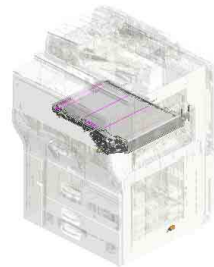

U010
ITB UNIT

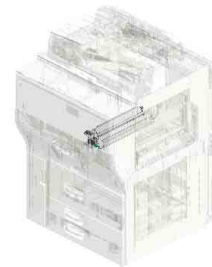

U011
ITB CLEANING

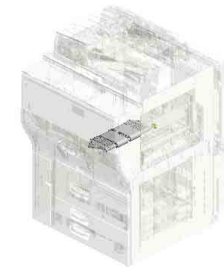

U012
TRANSFER/SEPARATION

Unit All

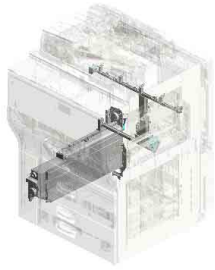

U013
USED TONER

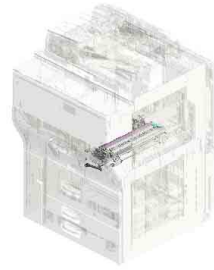

U014
PAPER TRANSPORT

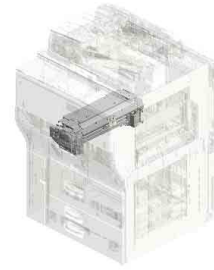

U015
FUSING

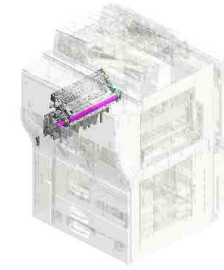

U016
PAPER EXIT

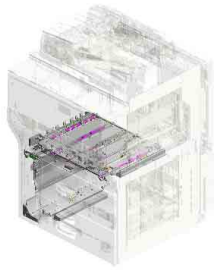

U017
DUPLEX

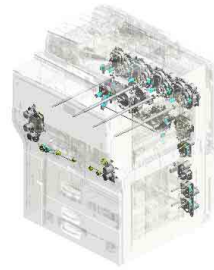

U018
MAIN DRIVE

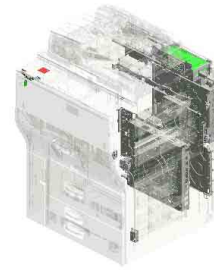

U019
ELECTRICAL

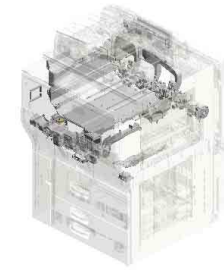

U020
AIR COOLING

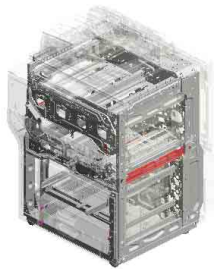

U021
MAIN FRAME

U001.EXTERIOR

U001_S005
D2581480
INNER COVER:EXIT:UPPER:
ASS'Y

U001_S001
D2581460
COVER:LEFT MIDDLE:ASS'Y

U001_S003
D2581492
INNER COVER:FRONT MIDD
LE:UPPER

U001_S002
D2581468
COVER:REAR MIDDLE:ASS'Y

U001_S004
D2581464
INNER COVER:TH:TRANSPO
RT:ASS'Y

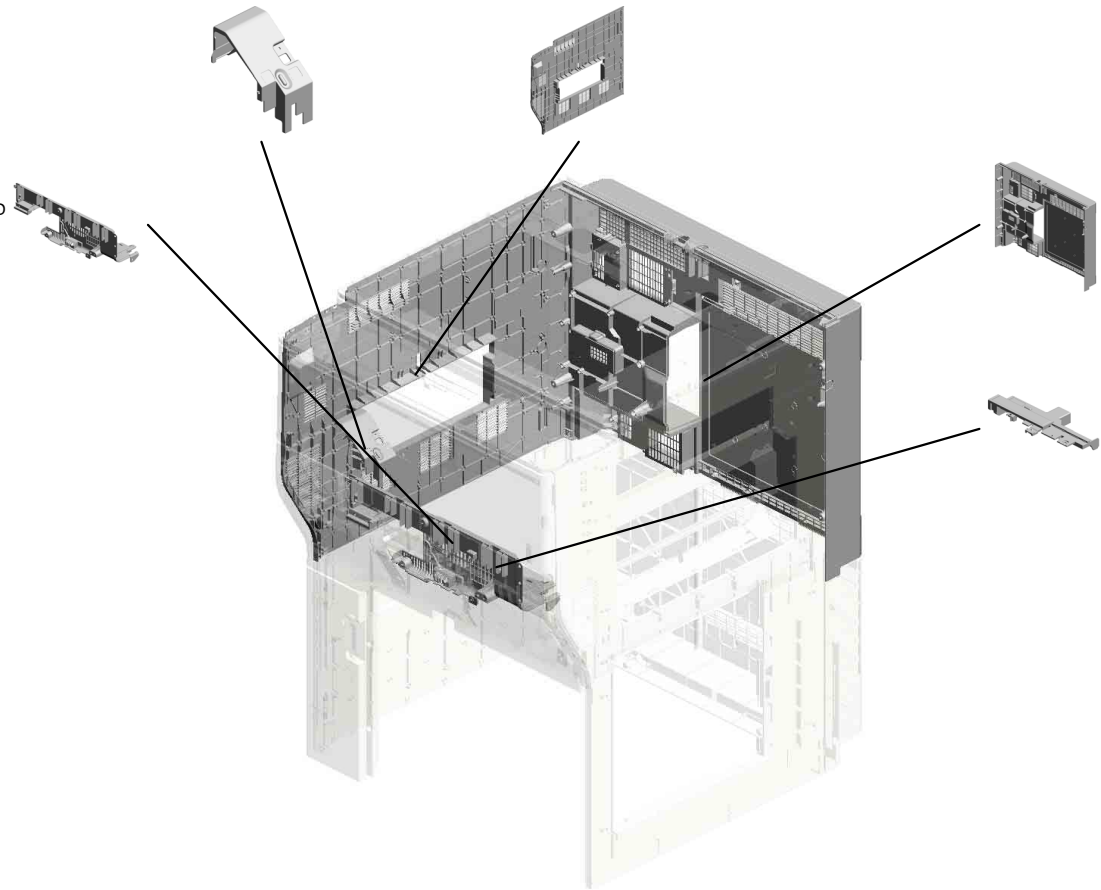

U001 EXTERIOR

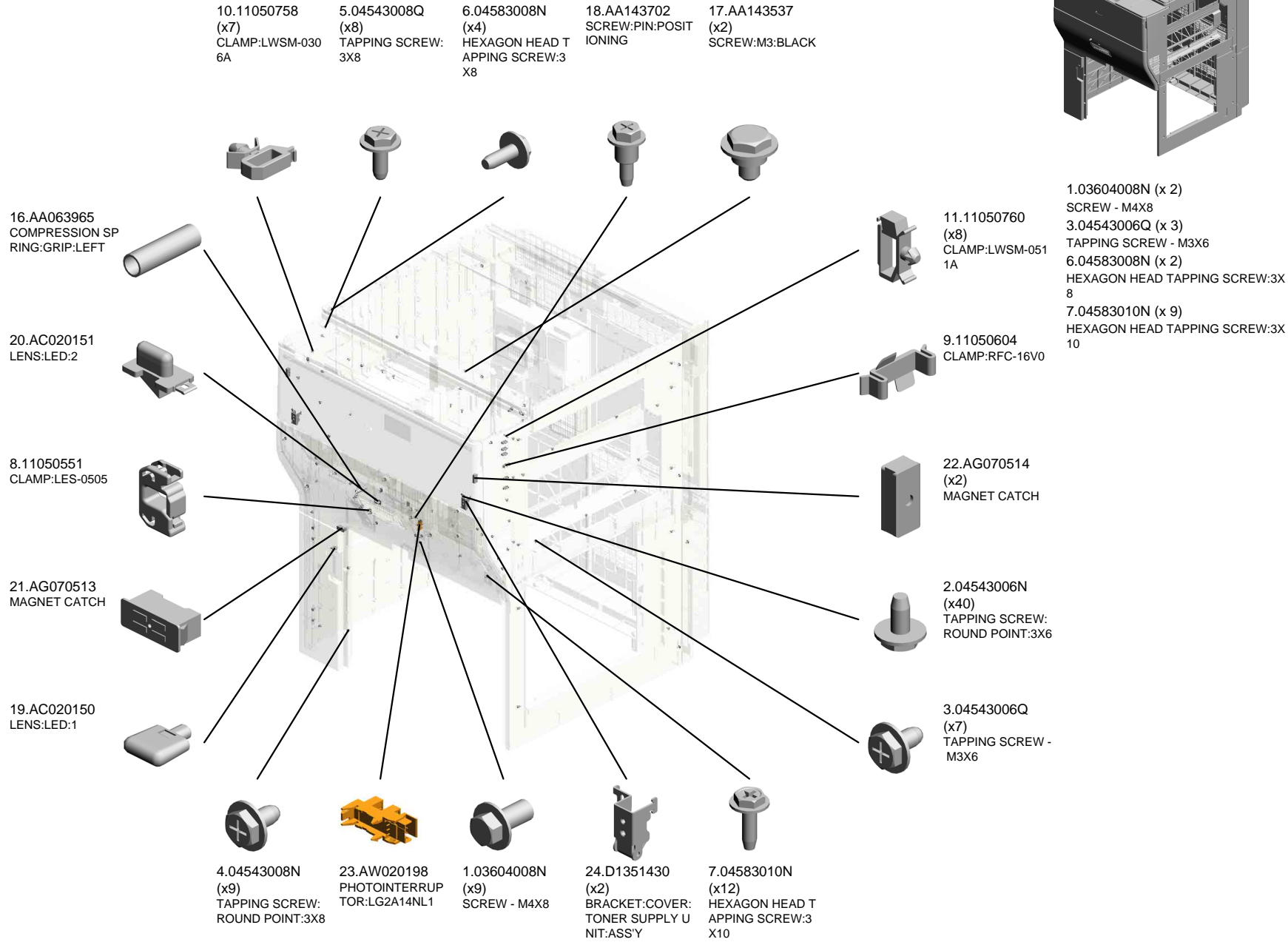
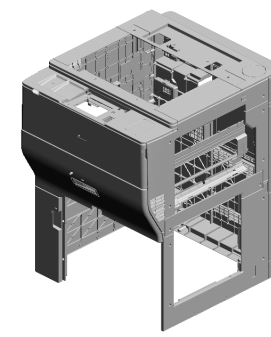

U001 EXTERIOR

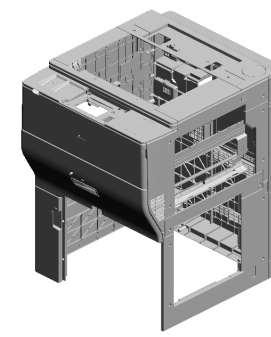

- 44.D1362150 CLEANER:SHIELD GLASS:ASS'Y
- 25.D1351432 COVER:SCANNER: FRONT
- 40.D1361489 COVER:SCANNER: UPPER FRONT
- 35.D1361474 COVER:UPPER RE AR:SMALL
- 36.D1361478 COVER:UPPER RE AR

43.D1361547 HANDLE:DRUM STAY

29.D1351490 STAY:COVER:TONER SUPPLY SUB-UNIT

45.D1363395 DECAL:OPERATE: TONER CARTRIDGE

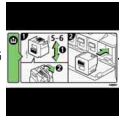

48.D1367617 DECAL:CAUTION: PULL OUT

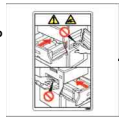

47.D1364978 DECAL:ARROW LABEL:LEFT



49.D1371452 COVER:FRONT LOWER

37.D1361480 COVER:IC CARD: FRONT

30.D1361458 INNER COVER:FRONT MIDDLE:RIGHT

31.D1361460 COVER:RIGHT MIDDLE:FRONT

34.D1361472 COVER:REAR LOWER

38.D1361483 COVER:PILOT LAMP

27.D1351437 COVER:RIGHT MIDDLE:REAR

41.D1361496 INNER COVER:RIGHT MIDDLE

26.D1351436 COVER:RIGHT MIDDLE:UPPER

32.D1361467 (x2) CAP:CONNECTOR

U001 EXTERIOR

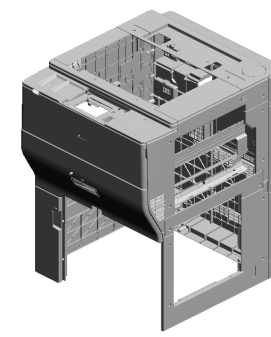

- 71.D2571452 BRACKET:COVER:LEFT MIDDLE:PROTECT:PEEN
- 69.D2571450 FIX STAND:HANDLE:DRUM STAY
- 59.D1381579 LEVER:PULL OUT
- 53.D1381485 CAP:LOUVER:PRE VENTFENCE:OZONE FILTER:ASSY
- 51.D1381468 CAP:LOUVER:OZONE FILTER:LARGE

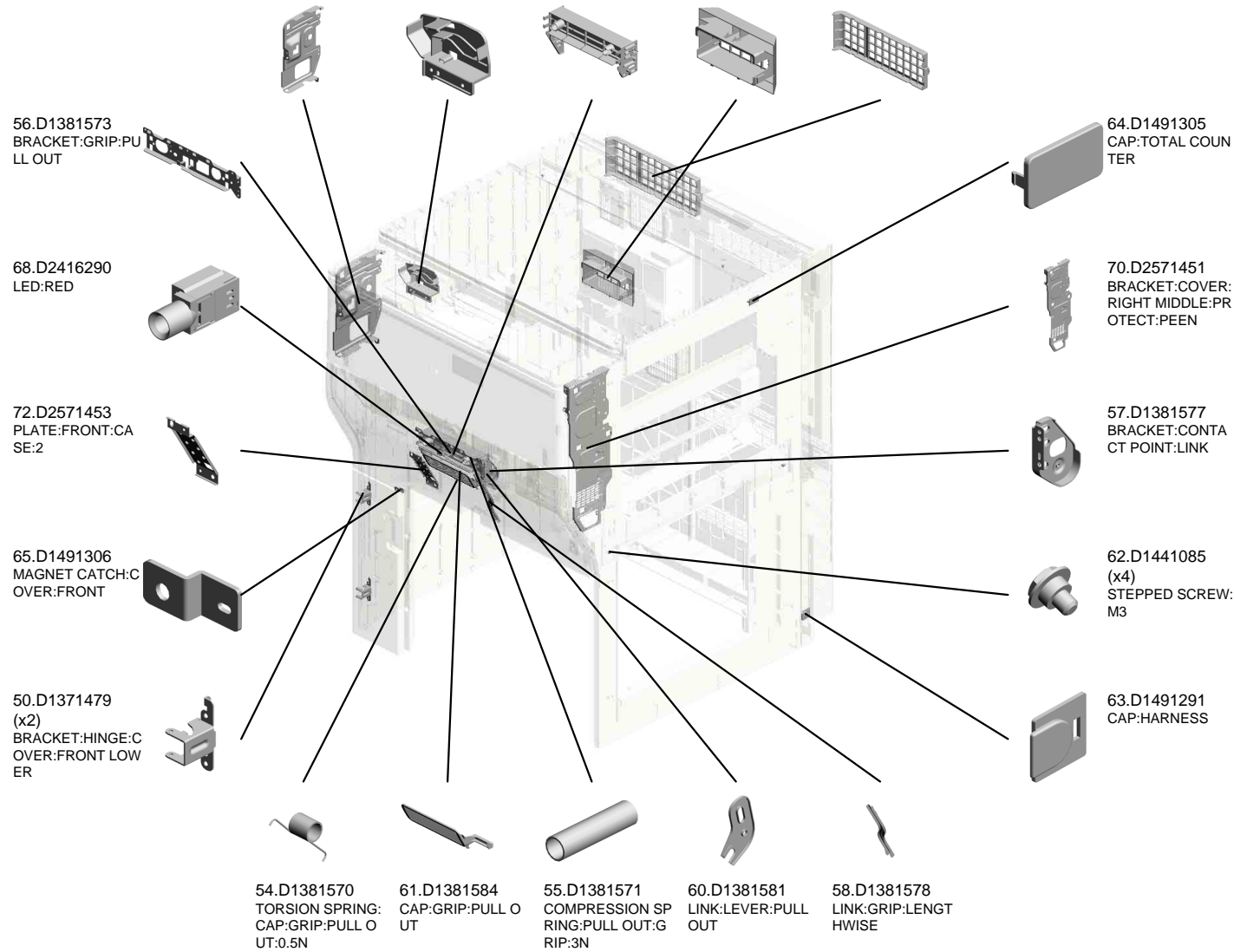

U001 EXTERIOR

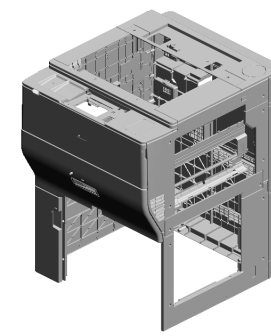

- 102.D2581476 COVER:UPPER LEFT
- 75.D2571457 SEAL:INNER COVER:FRONT MIDDLE:UPPER LEFT:MIDDLE
- 74.D2571456 SEAL:FRONT MIDDLE:LEFT UPPER:LOWER
- 103.D2581477 COVER:UPPER FRONT
- 97.D2581469 CAP:LOUVER:DEODORIZE FILTER:SMALL

88.D2581454
INNER COVER:FRONT MIDDLE:UPPER LEFT

91.D2581459
INNER COVER:FRONT MIDDLE:LEFT

73.D2571455
SEAL:FRONT MIDDLE:UPPER LEFT:UPPER

89.D2581455
COVER:FRONT MIDDLE

99.D2581471
INNER COVER:FRONT LOWER

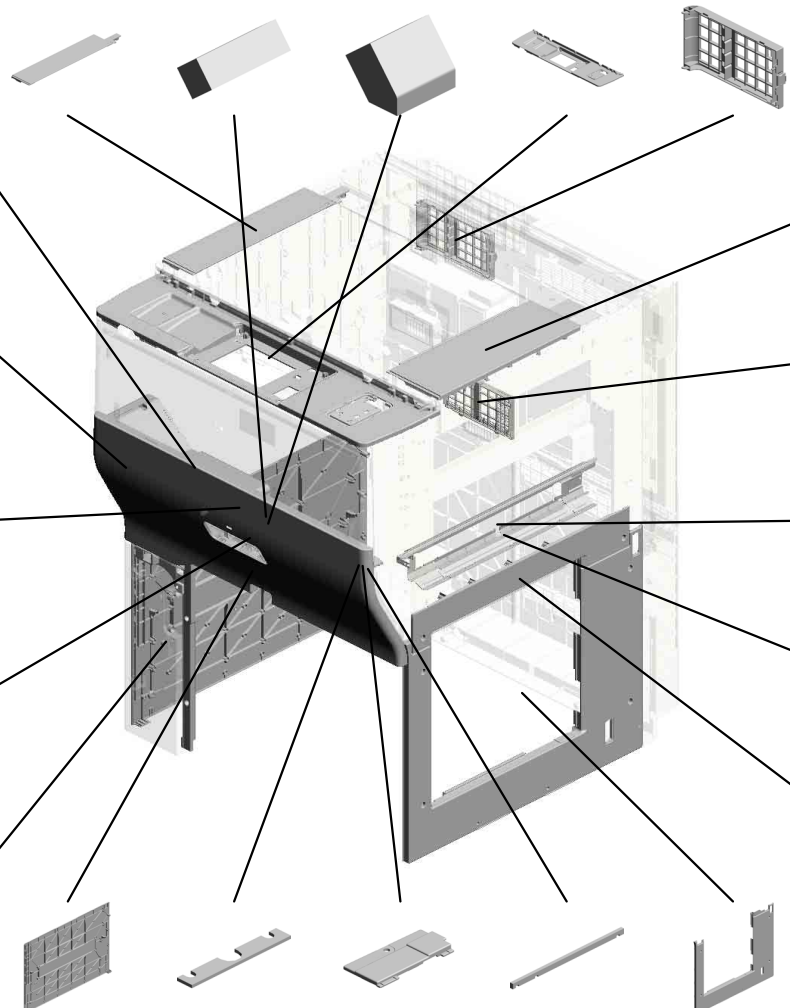

- 95.D2581466 COVER:LEFT LOWER
- 86.D2576971 SEAL:CAP:REGISTRATION:LOWER
- 90.D2581458 CAP:REGISTRATION:ADJUSTING PIN
- 85.D2576970 SEAL:CAP:REGISTRATION:RIGHT
- 87.D2581438 COVER:RIGHT LOWER

81.D2571463
COVER:UPPER RIGHT

93.D2581462
CAP:LOUVER:DEODORIZE FILTER:LARGE

105.D2581482
INNER COVER:MANUAL FEED:LOWER

106.D2581485
INNER COVER:MANUAL FEED:LOWER:SMALL

107.D2581486
COVER:LCT

U001
EXTERIOR

114.D2581538
BRACKET: DRAWE
R: LED: 2

112.D2581498
FIX STAND: CLEAN
ER: SHIELD GLASS:
1

113.D2581499
FIX STAND: CLEAN
ER: SHIELD GLASS:
2

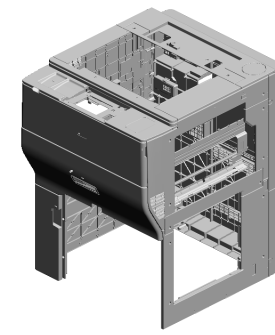

108.D2581487
PLATE: FRONT: CA
SE: 1

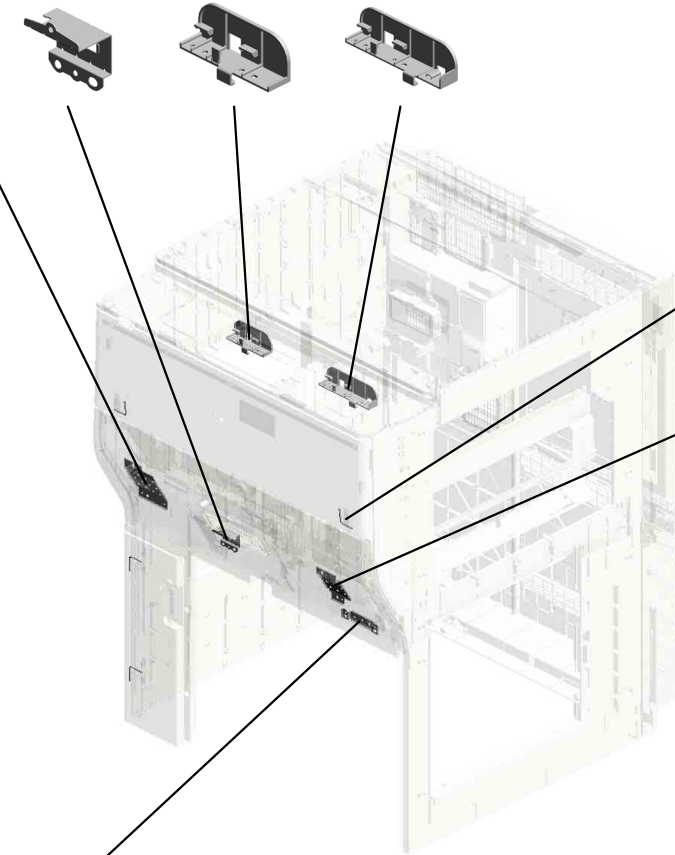

118.G0201332
(x4)
HINGE - FRONT C
OVER



109.D2581489
PLATE: FRONT: CA
SE: 3



110.D2581490
PLATE: FRONT: CA
SE: 4



U001_S001
COVER:LEFT MIDDLE:ASS'Y

67.D1495884 66.D1495883 39.D1361484
COMPRESSION SP KEYTOP:MAIN SWI INNER COVER:MAI
RING:KEYTOP TCH N SWITCH

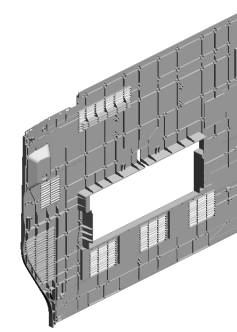

92.D2581460
COVER:LEFT MIDD
LE:ASS'Y

52.D1381475
COVER:MAIN SWIT
CH

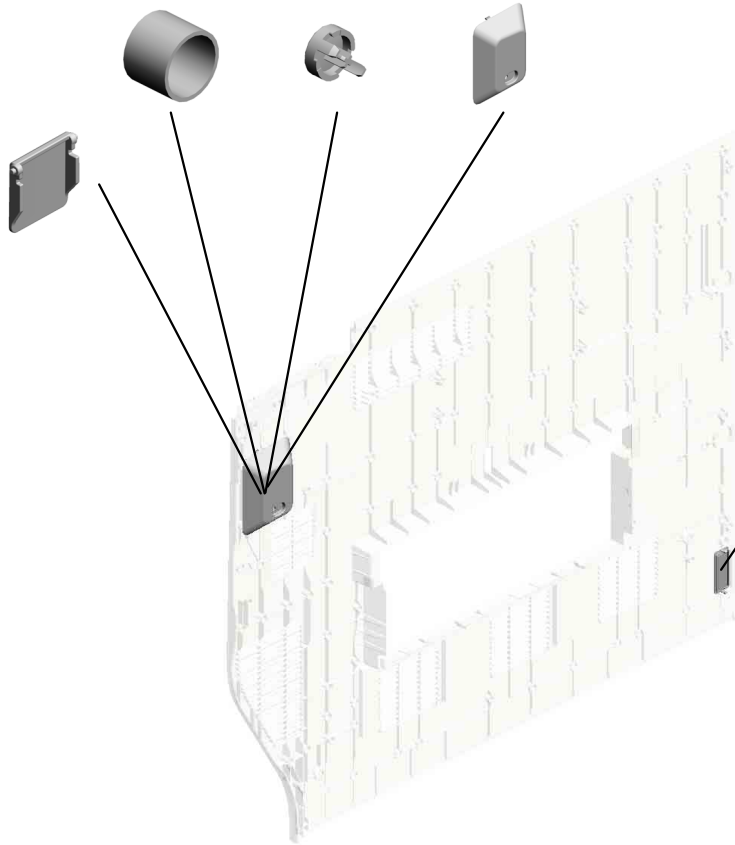

32.D1361467
CAP:CONNECTOR

U001	U002	U003	U004	U005	U006	U007	U008	U009	U010	U011	U012	U013	U014	U015	U016	U017	U018	U019	U020	U021
------	------	------	------	------	------	------	------	------	------	------	------	------	------	------	------	------	------	------	------	------

U001_S002
COVER:REAR MIDDLE:ASS'Y

98.D2581470
PLATE:FAN:GUAR
D:REAR MIDDLE:U
PPER

100.D2581472
PLATE:FAN:GUAR
D:REAR MIDDLE:L
OWER

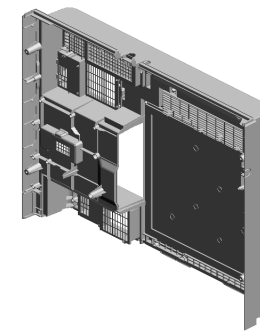

96.D2581468
COVER:REAR MID
DL:ASS'Y

33.D1361469
CAP:CONNECTOR:
DECURA

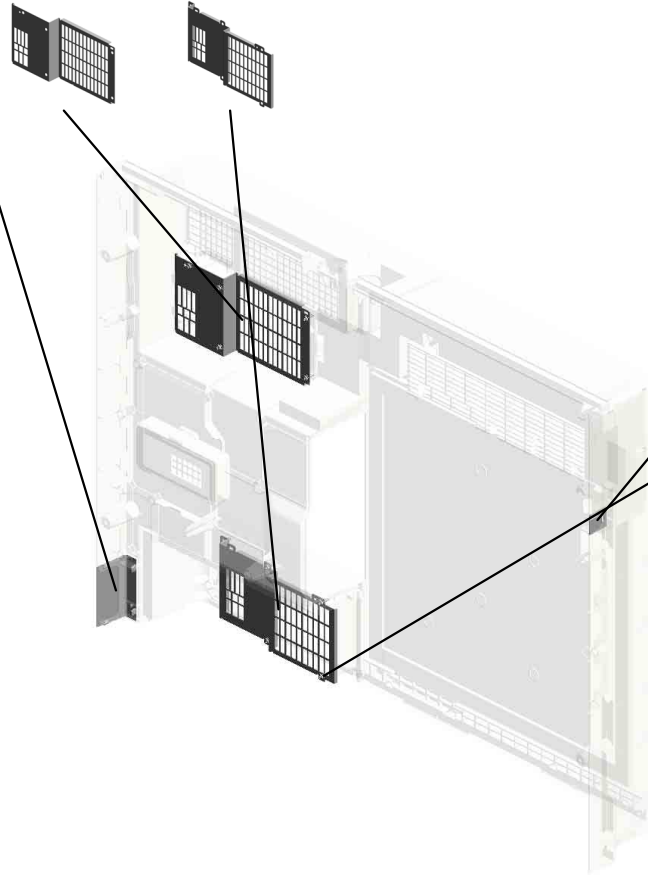

63.D1491291
CAP:HARNESS



6.04583008N
(x11)
HEXAGON HEAD T
APPING SCREW:3
X8



U001_S003

INNER COVER:FRONT MIDDLE:UPPER

101.D2581474
COVER:LED:HORIZ
ONTAL:TRANSPOR
T

117.D2586989
SEAL:COVER:FRO
NT MIDDLE:LEFT L
OWER

13.AA003061
DECAL:PICK-UP P
APER JAM:DUPL
E X

7.04583010N
(x5)
HEXAGON HEAD T
APPING SCREW:3
X10

115.D2586987
SEAL:COVER:FRO
NT MIDDLE:LEFT U
PPER

111.D2581492
INNER COVER:FR
ONT MIDDLE:UPPE
R

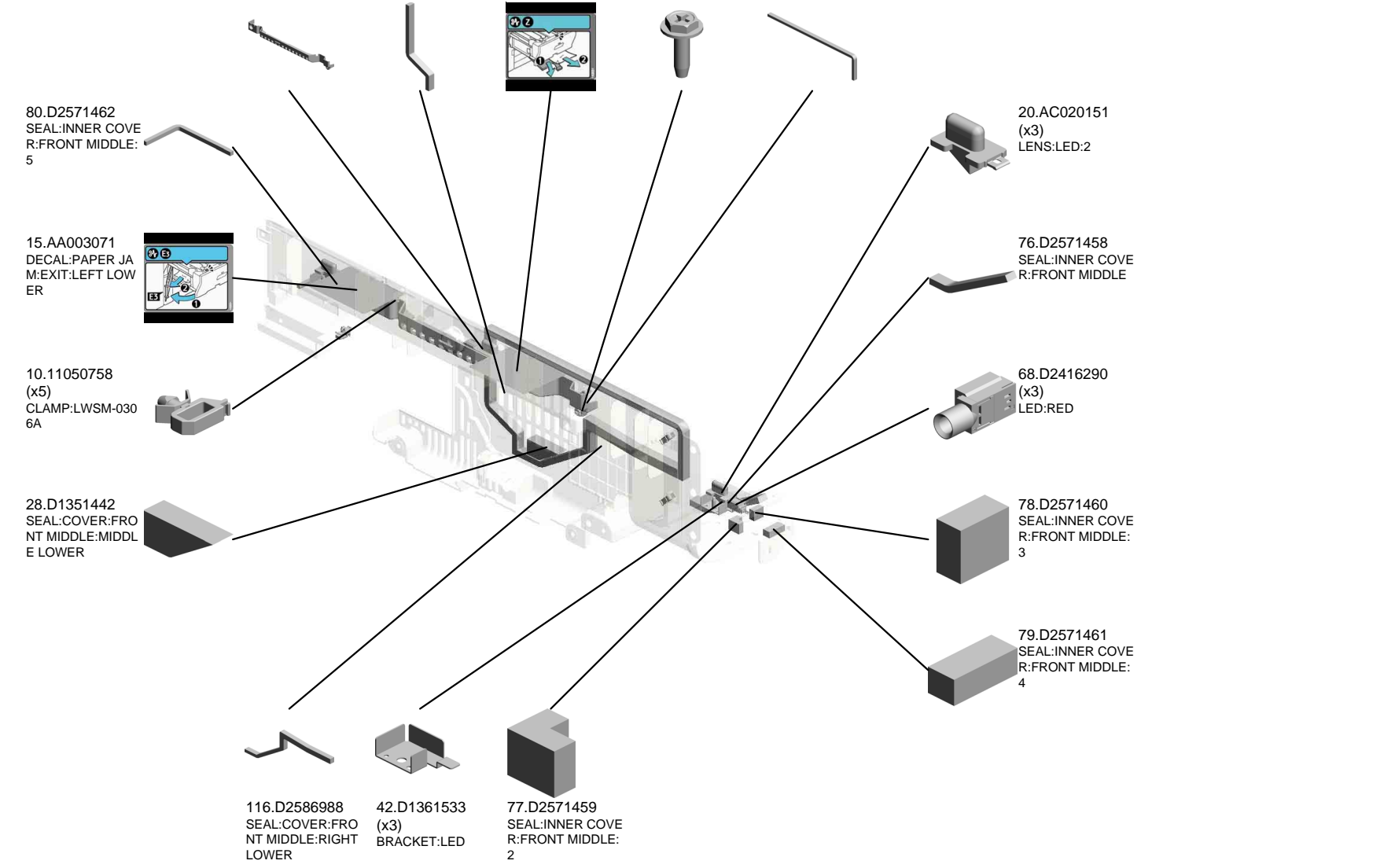
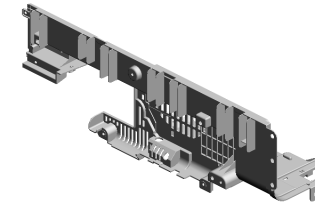

U001	U002	U003	U004	U005	U006	U007	U008	U009	U010	U011	U012	U013	U014	U015	U016	U017	U018	U019	U020	U021
------	------	------	------	------	------	------	------	------	------	------	------	------	------	------	------	------	------	------	------	------

U001_S004
 INNER COVER:TH:TRANSPORT:ASS'Y

46.D1363891
 DECAL:LED:GRIP:
 VACUUM

10.11050758
 (x3)
 CLAMP:LWSM-030
 6A

20.AC020151
 LENS:LED:2

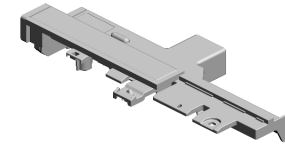

94.D2581464
 INNER COVER:TH:
 TRANSPORT:ASS'
 Y

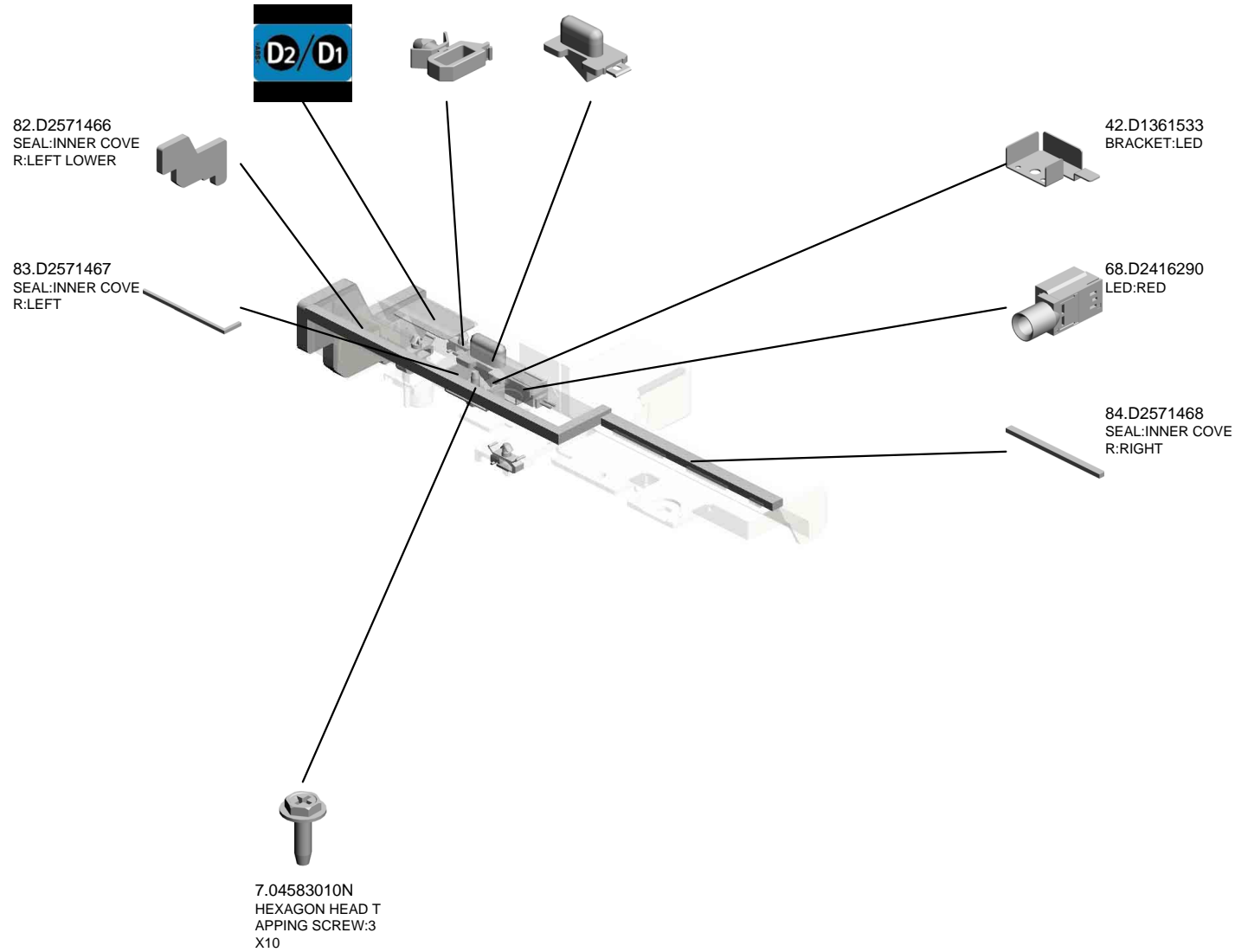

U001	U002	U003	U004	U005	U006	U007	U008	U009	U010	U011	U012	U013	U014	U015	U016	U017	U018	U019	U020	U021
------	------	------	------	------	------	------	------	------	------	------	------	------	------	------	------	------	------	------	------	------

U001_S005
INNER COVER:EXIT:UPPER:ASS'Y

68.D2416290
LED:RED

42.D1361533
BRACKET:LED

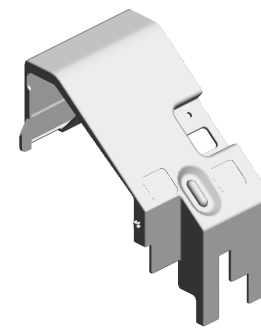

104.D2581480
INNER COVER:EXI
T:UPPER:ASS'Y

14.AA003070
DECAL:LED:REVE
RSE:ENTRANCE

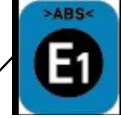
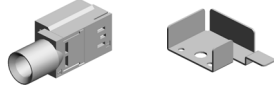

12.AA003060
DECAL:LED:EXIT:U
PPER



7.04583010N
HEXAGON HEAD T
APPING SCREW:3
X10

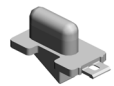

20.AC020151
LENS:LED:2

U001	U002	U003	U004	U005	U006	U007	U008	U009	U010	U011	U012	U013	U014	U015	U016	U017	U018	U019	U020	U021
------	------	------	------	------	------	------	------	------	------	------	------	------	------	------	------	------	------	------	------	------

U002.OPERATION

U002_S001
D2587231
(CHN):OPERATION SUB-UNI
T

U002_S002
D2587230
(EU/AA/NA):OPERATION SUB
-UNI

U002_S003
D2587230
(EU/AA/NA):OPERATION SUB
-UNI

U002_S004
D2587230
(EU/AA/NA):OPERATION SUB
-UNI

U001	U002	U003	U004	U005	U006	U007	U008	U009	U010	U011	U012	U013	U014	U015	U016	U017	U018	U019	U020	U021
------	-------------	------	------	------	------	------	------	------	------	------	------	------	------	------	------	------	------	------	------	------

U002 OPERATION

6.D2587252
BRACKET:OPERATION
PANEL:ASSY

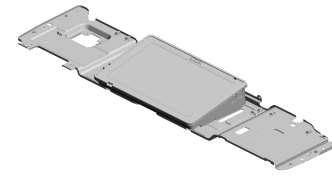

3.11050758
(x9)
CLAMP:LWSM-030
6A

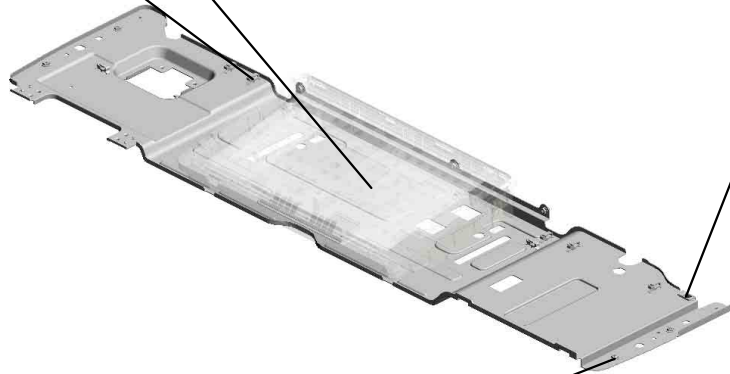

2.11050723
CLAMPS:WES-050
7



1.04543006N
(x7)
TAPPING SCREW:
ROUND POINT:3X6



U002_S001
(CHN):OPERATION SUB-UNIT



5.D2587231
(CHN):OPERATION
SUB-UNIT

See 2D parts catalog
for the components of
the Smart Operation
Panel.

7.Note
See 2D parts catalog
for the components of the Smart Operation Panel.

U001	U002	U003	U004	U005	U006	U007	U008	U009	U010	U011	U012	U013	U014	U015	U016	U017	U018	U019	U020	U021
------	------	------	------	------	------	------	------	------	------	------	------	------	------	------	------	------	------	------	------	------



4.D2587230
(EU/AA/NA):OPERATION SUB-UNI

See 2D parts catalog for the components of the Smart Operation Panel.

7.Note
See 2D parts catalog for the components of the Smart Operation Panel.

U002_S003
(EU/AA/NA):OPERATION SUB-UNI



4.D2587230
(EU/AA/NA):OPERA
TION SUB-UNI

See 2D parts catalog
for the components of
the Smart Operation
Panel.

7.Note
See 2D parts catalog
for the components of the Smart Operation Panel.

U001	U002	U003	U004	U005	U006	U007	U008	U009	U010	U011	U012	U013	U014	U015	U016	U017	U018	U019	U020	U021
------	------	------	------	------	------	------	------	------	------	------	------	------	------	------	------	------	------	------	------	------

U002_S004
(EU/AA/NA):OPERATION SUB-UNI



4.D2587230
(EU/AA/NA):OPERA
TION SUB-UNI

See 2D parts catalog
for the components of
the Smart Operation
Panel.

7.Note
See 2D parts catalog
for the components of the Smart Operation Panel.

U003.ADF

U003_S001
D3AZ7001
ADF:ASS'Y

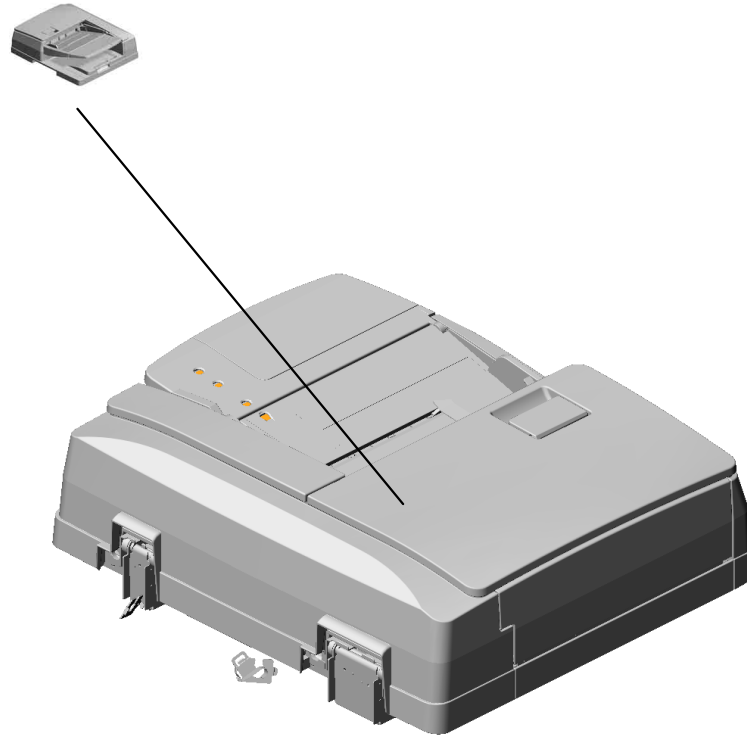

U001	U002	U003	U004	U005	U006	U007	U008	U009	U010	U011	U012	U013	U014	U015	U016	U017	U018	U019	U020	U021
------	------	------	------	------	------	------	------	------	------	------	------	------	------	------	------	------	------	------	------	------

U003_S001.ADF:ASS'Y

U003_S001_S009
D6834510
COVER:LOWER RIGHT:ASS'
Y

U003_S001_S004
D3B03810
GUIDE PLATE:EXIT:UPPER:A
S'Y

U003_S001_S001
D3B02200
SHAFT:SEPARATION:ASS'Y

U003_S001_S002
AX040199
DC MOTOR:RISING TRAY:AS
S'Y

U003_S001_S008
D3B00430
COVER:PAPER FEED:ASS'Y

U003_S001_S007
D3B04210
COVER:REAR:ASS'Y

U003_S001_S005
D6833150
ROLLER:SCANNING:EXIT:DR
IVE:ASS'Y

U003_S001_S006
D6833461
GUIDE:SCANNING:ENTRANC
E:NON-CONTACT:SUB-ASS'Y

U003_S001_S003
D6833641
GUIDE:CONTACT IMAGE SE
NSOR:EXIT:LOWER:ASS'Y

U003_S001_S001.SHAFT:SEPARATION:ASS'Y

U003_S001_S001_S001
D6832240
GUIDE:PAPER FEED:ENTRA
NCE:INNER BACK:ASS'Y

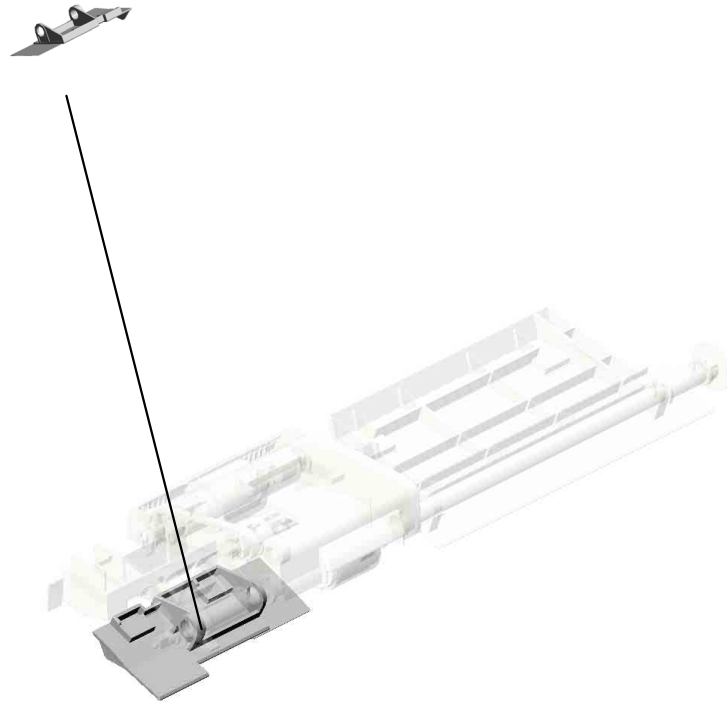

U001	U002	U003	U004	U005	U006	U007	U008	U009	U010	U011	U012	U013	U014	U015	U016	U017	U018	U019	U020	U021
------	------	------	------	------	------	------	------	------	------	------	------	------	------	------	------	------	------	------	------	------

U003_S001_S008.COVER:PAPER FEED:ASS'Y

U003_S001_S008_S001
D3B04750
COVER:PAPER FEED:UPPER
:ASS'Y

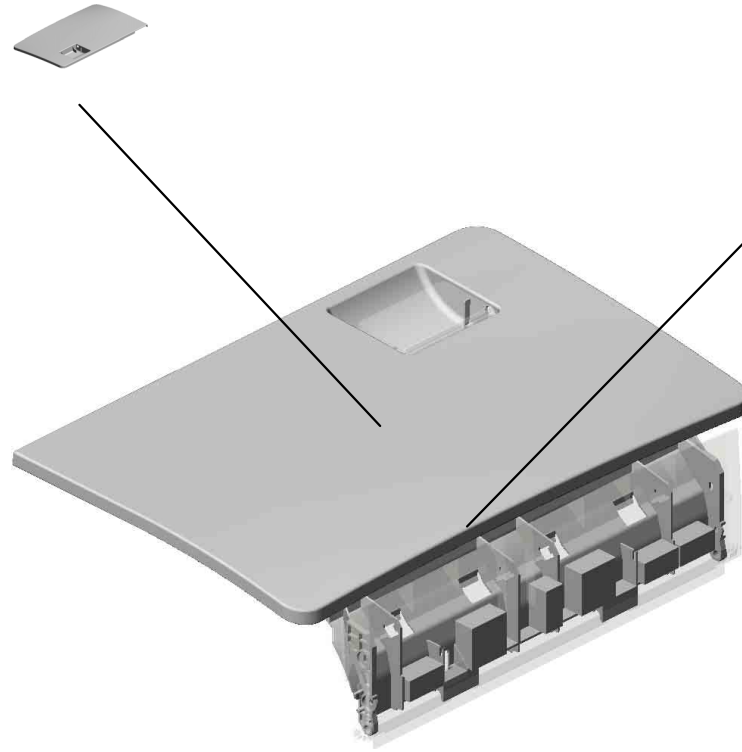

U003_S001_S008_S002
D3B04310
GUIDE:PAPER FEED:UPPER:
SUB-ASS'Y

U001	U002	U003	U004	U005	U006	U007	U008	U009	U010	U011	U012	U013	U014	U015	U016	U017	U018	U019	U020	U021
------	------	------	------	------	------	------	------	------	------	------	------	------	------	------	------	------	------	------	------	------

U003
ADF

121.D5406121
(x2)
FULL DUG POINT
SCREW:FIX:HINGE

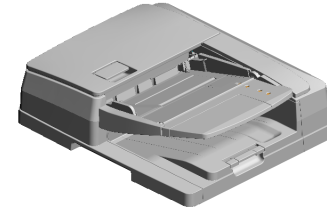
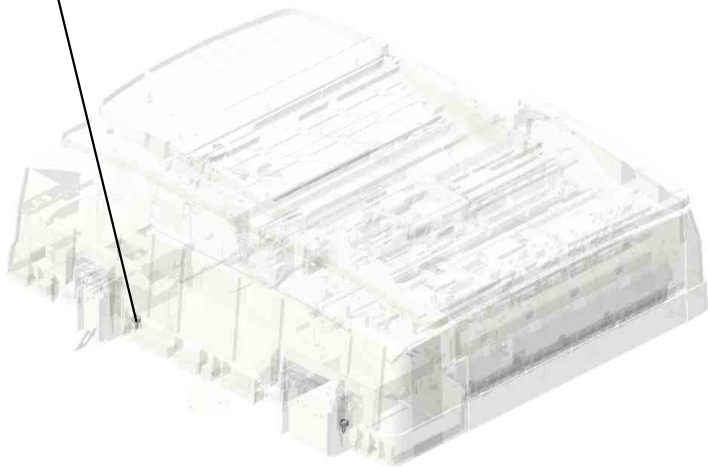

35.A8597211
(x2)
STEPPED SCREW

6.04543006Q (x 4)
TAPPING SCREW - M3X6

U003_S001
ADF:ASS'Y

- 16.08050106 (x6) RETAINING RINGS -E:SILENCER:DIA6
- 7.04543014Q (x4) TAPPING SCREW: 3X14
- 10.07200040E (x3) RETAINING RING - M4
- 12.07433806 RADIAL BALL BEA RING:DIA6XDIA13X 5
- 8.04583008N (x20) HEXAGON HEAD T APPING SCREW:3 X8

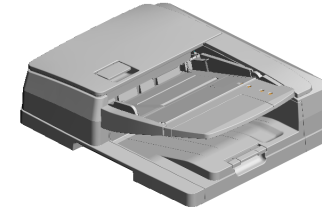

87.D3AZ7001
ADF:ASS'Y

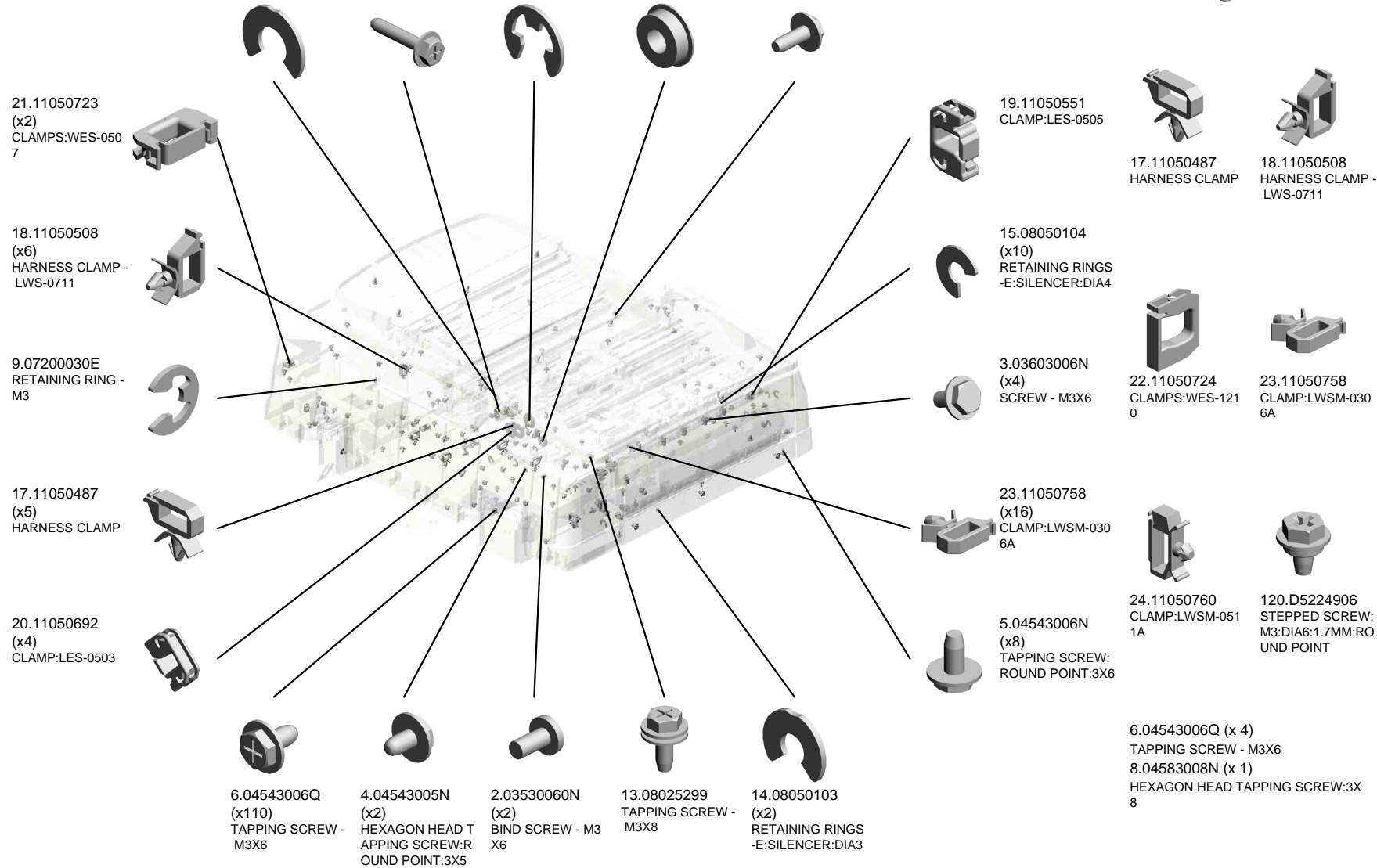

U003_S001
ADF:ASS'Y

27.52152621
SNAP RING - M6

45.AA043698
SYNCHRONOUS B
ELT:40S1.5M300

26.52062686
(x2)
SNAP RING

41.AA043683
SYNCHRONOUS B
ELT:60S1.5M204

25.12042612
(x2)
MICRO SWITCH:D3
V-16506-3C25

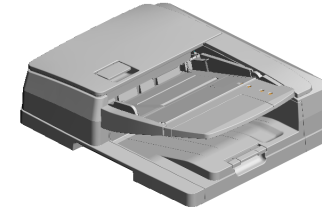

87.D3AZ7001
ADF:ASS'Y

38.AA043632
TIMING BELT - 40S
2M126

47.AA060842
(x3)
TENSION SPRING

43.AA043685
SYNCHRONOUS B
ELT:40S2M258

40.AA043682
SYNCHRONOUS B
ELT:60S1.5M150

44.AA043694
SYNCHRONOUS B
ELT:B40S2M202

31.A5482139
PULLEY

39.AA043681
SYNCHRONOUS B
ELT:40S2M108

37.AA043339
TIMING BELT:PAP
ER EXIT:40S2M122

30.A4221063
(x2)
SEAL - 0.7X13X20

50.AA082144
BUSHING - 8X12X7

46.AA043710
SYNCHRONOUS B
ELT:40S2M158

28.54472681
SNAP RING

42.AA043684
SYNCHRONOUS B
ELT:60S1.5M390

52.AA143788
(x2)
PIN-GUIDE PLATE:
PAPER FEED

49.AA082101
(x2)
BUSHING - 6X10X6

U003_S001
ADF:ASS'Y

56.AW010150
(x4)
PHOTO REFLECTIO
N SENSOR:ORIGIN
AL TRAY

58.AW020190
PHOTOINTERRUP
TOR

84.D3AZ4720
PRESSURE PLATE
:ASS'Y

75.B8022532
SPRING PLATE:SI
DE FENCE

76.B8022536
SLIDER:SIDE FEN
CE

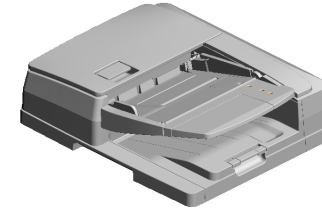

87.D3AZ7001
ADF:ASS'Y

81.B8722524
SPACER:DIA9



80.B8301135
SCREW



73.B7061859
SCREW:SLIDER:LOCK



72.B7003305
TIMING BELT:B40S
2M152



71.B6523174
TENSION SPRING



63.B3871951
SPRING - PAPER S
IZE SENSOR



54.AA143842
SCREW:DIA6:14.5:
M4



82.D3AZ1762
BRACKET:MOTOR:
MIDDLE



69.B4774131
(x4)
SPRING



83.D3AZ2914
(x6)
COIL SPRING:FEE
LER:P SIZE SENSO
R



53.AA143789
SHAFT:CLEANER



59.AW020224
(x9)
PHOTOINTERRUP
TOR:GP1A173LCS
VF



68.B4774129
(x2)
SPRING - 12N



79.B8041180
(x8)
DISCHARGE BRUS
H:PUNCH UNIT



57.AW010151
(x3)
PHOTO REFLECTIO
N SENSOR:PS122T
L1-A



U003_S001
ADF:ASS'Y

124.D5431625
GEAR:Z24:SEPARATION

117.D4122653
BUSHING:DIA6

122.D5412241
REVERSE ROLLER
:PAPER FEED

133.D5435125
SPRING PLATE:CONTACT IMAGE SENSOR

91.D3B02510
GUIDE PLATE:PAPER FEED:LOWER:ASSY

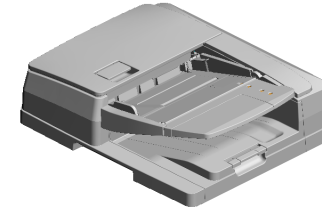

87.D3AZ7001
ADF:ASS'Y

85.D3AZ5100
PCB:MAIN CONTROL

89.D3B01766
DC MOTOR:10W:NI
DEC:ASSY

125.D5431717
SHAFT:PULLEY:SCANNING:EXIT

118.D4122669
(x2)
TENSION SPRING:
GUIDE PLATE:PRESSURE:2N

123.D5431313
COMPRESSION SPRING:
HINGE:LEFT

119.D4123145
TENSION SPRING:
LEVER:MISFEED REMOVAL

129.D5433631
ROLLER:SCANNING:BEHIND:ASSY

86.D3AZ5860
CONTACT IMAGE SENSOR:ASSY

120.D5224906
(x9)
STEPPED SCREW:
M3:DIA6:1.7MM:ROUND POINT

126.D5431821
TIMING PULLEY:T3/3/Z24

132.D5434393
(x6)
CUSHION:GUIDE PLATE:ENTRANCE:
PAPER FEED:INNER BACK

115.D3B05869
SHIELD PLATE:CONTACT IMAGE SENSOR:FRONT

127.D5431822
FLANGE:DIA24

130.D5433635
GEAR:ROLLER:SCANNING:BEHIND

116.D3B06321
DECAL:CAUTION:CONTACT IMAGE SENSOR

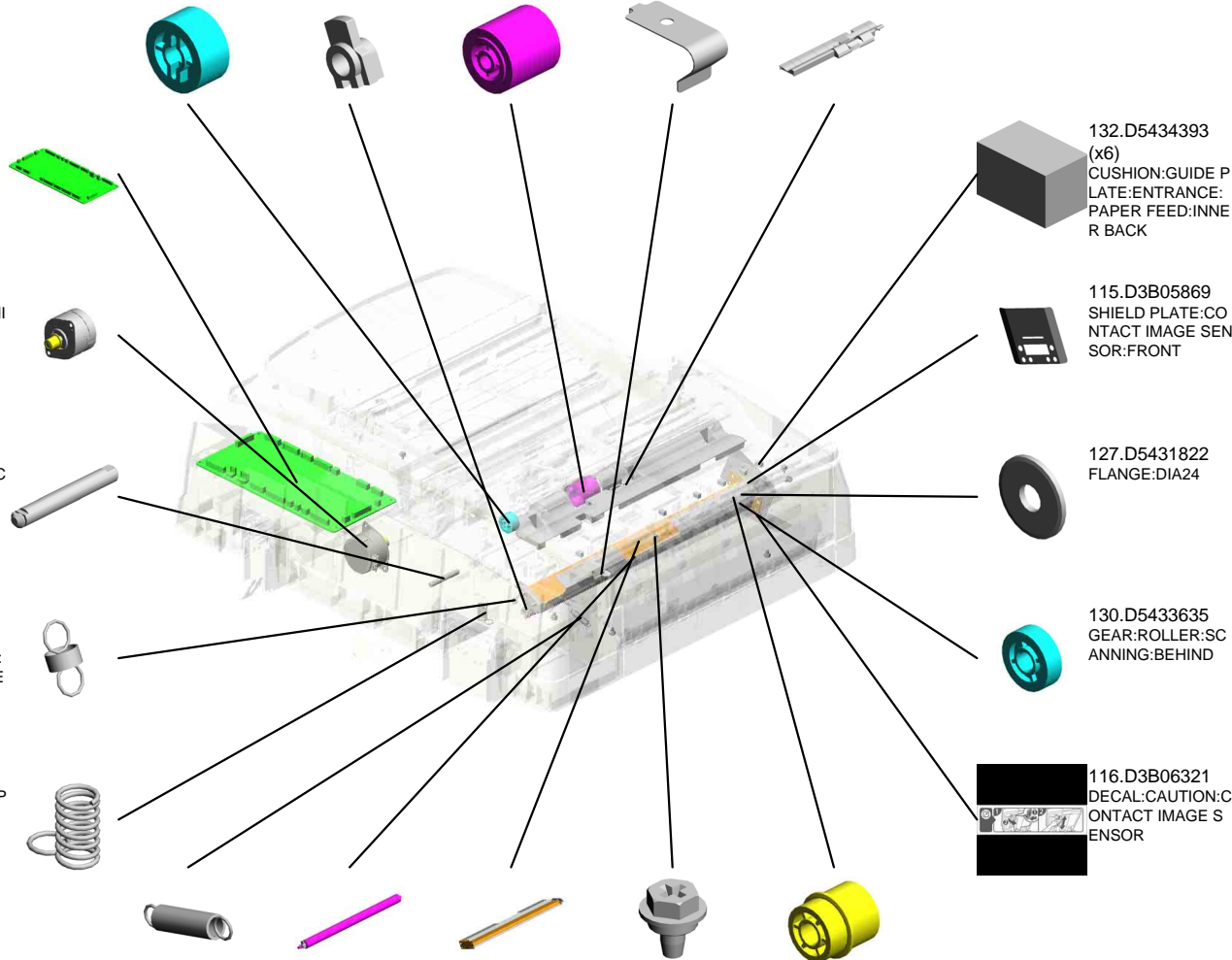

U003_S001
ADF:ASS'Y

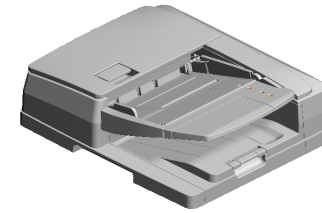

87.D3AZ7001
ADF:ASS'Y

146.D6831615 STAY:MOTOR:PAPER FEED
 139.D6831386 SHAFT:CONTACT POINT:ON OFF DETECTOR:PAPER FEED
 138.D6831385 BRACKET:SAFETY SWITCH:PAPER FEED
 140.D6831387 TENSION SPRING:ON OFF DETECTOR:PAPER FEED
 148.D6831620 SHAFT:SEPARATION:DRIVE:INPUT:SUB-ASSY

137.D6831362 COMPRESSION SPRING:HINGE:RIGHT

142.D6831414 SPRING PLATE:SAFETY SWITCH

141.D6831413 BRACKET:SAFETY SWITCH

136.D6831350 HINGE:RIGHT:ASSY

143.D6831415 FEELER:SENSOR:ON OFF DETECTOR

144.D6831451 HOLDER:FEELER:APS
 134.D6421454 FEELER:APS
 145.D6831614 BRACKET:MOTOR:PAPER FEED
 147.D6831617 DC MOTOR:ASSY:20W:BRUSHLESS
 135.D6831320 HINGE:LEFT:ASSY

149.D6831632 SHAFT:REVERSE ROLLER:SUB-ASSY

150.D6831635 GEAR:REVERSE ROLLER:DRIVE

153.D6831643 GEAR:INPUT:PAPER FEED

151.D6831640 SHAFT:INPUT:PAPER FEED:SUB-ASSY

152.D6831642 TIMING PULLEY:IDLER:PULL OUT

U003_S001
ADF:ASS'Y

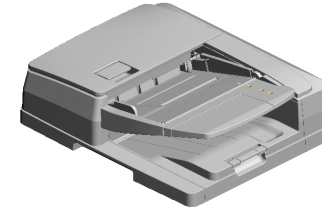

87.D3AZ7001
ADF:ASS'Y

160.D6831711 BRACKET:MOTOR:
PULL OUT
164.D6831813 TIMING PULLEY:C
OUPLING:SCANNI
NG:INNER BACK
167.D6831841 BRACKET:TENSIO
NER:SCANNING:IN
NER BACK
168.D6831845 (x2)
PULLEY:IDLER:DI
A 14
158.D6831682 TIMING PULLEY:PI
CKUP:DRIVE

165.D6831814
TIMING PULLEY:C
OUPLING:EXIT

172.D6831912
BRACKET:HINGE:R
IGHT

161.D6831718
(x2)
STAY:MOTOR:PUL
L OUT

166.D6831822
(x2)
DC MOTOR:20W:S
CANNING:20W:BR
USHLESS

163.D6831811
BRACKET:MOTOR:
SCANNING:EXIT

154.D6831644
SPACER:SHAFT:IN
PUT:PAPER FEED

155.D6831671
BRACKET:MOTOR:
PICK UP

156.D6831675
DC STEPPER MOT
OR:DIA42:T15:S2M:
ASS'Y

159.D6831691
GEAR:PAPER FE
E D:COUPLING

162.D6831766
DC MOTOR:10W:B
RUSHLESS

171.D6831856
TENSION SPRING:
TENSION:SCANNI
NG:FRONT

169.D6831851
BRACKET:TENSIO
NER:SCANNING:F
RONT

170.D6831855
TIMING PULLEY:TE
NSIONER:SCANNI
NG:FRONT

173.D6832110
ROLLER:PULL OUT
:DRIVE

157.D6831680
CAM:PICKUP

U003_S001
ADF:ASS'Y

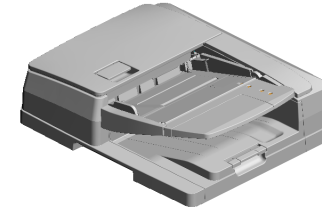

87.D3AZ7001
ADF:ASS'Y

- 207.D6832771 ORIGINAL TABLE
- 206.D6832756 RAIL:SIDE FENCE
- 203.D6832748 (x2) PAD:SIDE FENCE:LARGE
- 202.D6832747 (x3) PAD:SIDE FENCE:SMALL
- 201.D6832746 SIDE FENCE:ORIGINAL TABLE

192.D6832393 HOLDER:ORIGINAL TABLE

205.D6832755 SHAFT:RISE:BASE:SUB-ASS'Y

197.D6832729 JOINT:RISING TRAY:AUXILIARY

196.D6832728 STOPPER:RELEASE:SHAFT:BASE

198.D6832733 FEELER:SENSOR:ORIGINAL SENSOR

199.D6832742 (x4) CUSHION:STOPPER PAWL

174.D6832112 (x2) TIMING PULLEY:ROLLER:PULL OUT:DRIVE

200.D6832743 (x2) SHEET:CUSHION:STOPPER PAWL

204.D6832752 LEVER:RISE:BASE

191.D6832311 TORQUE LIMITER MECHANICAL CLUTCH:SEPARATOR

195.D6832724 COVER:LOWER:BASE

177.D6832222 STOPPER:SHAFT:SEPARATION:DRIVE

194.D6832417 SHEET:ENTRANCE:SEPARATION PAD

193.D6832415 SHEET:SEPARATION:ENTRANCE

175.D6832210 ROLLER:MIDDLE:DRIVE

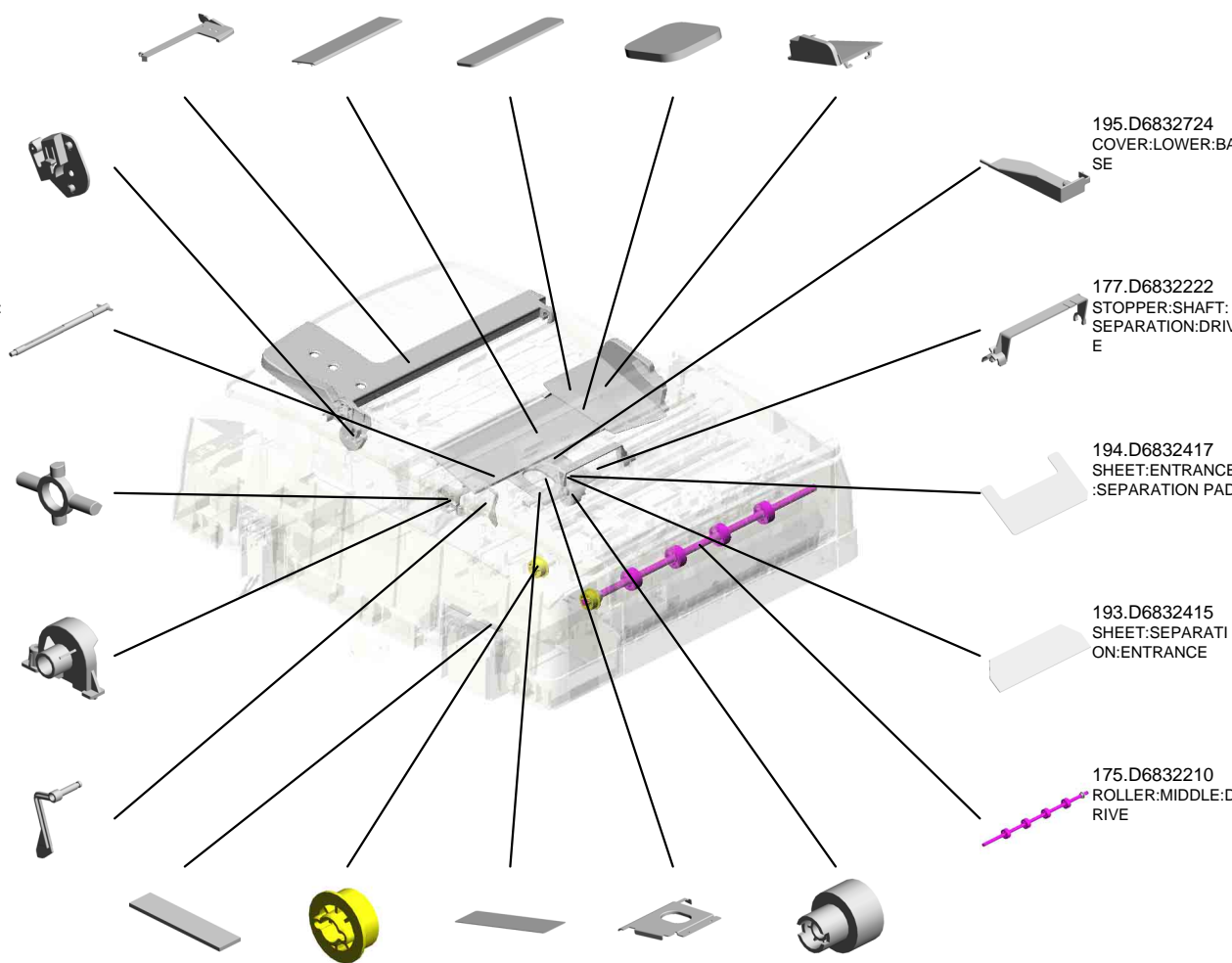

U003_S001
ADF:ASS'Y

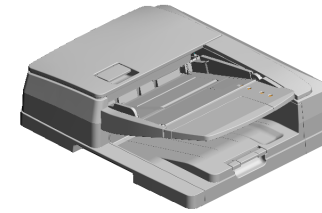

87.D3AZ7001
ADF:ASS'Y

- 211.D6832913 (x2) SHEET:SENSOR:SEPARATION
- 217.D6833260 SHEET:SCANNING:EXIT:UPPER:ASS'Y
- 226.D6833616 (x2) BRACKET:DISCHARGE BRUSH
- 224.D6833510 SHAFT:LEVER:MISFEED REMOVAL:ASSY
- 209.D6832911 GUIDE PLATE:PULL OUT:LOWER

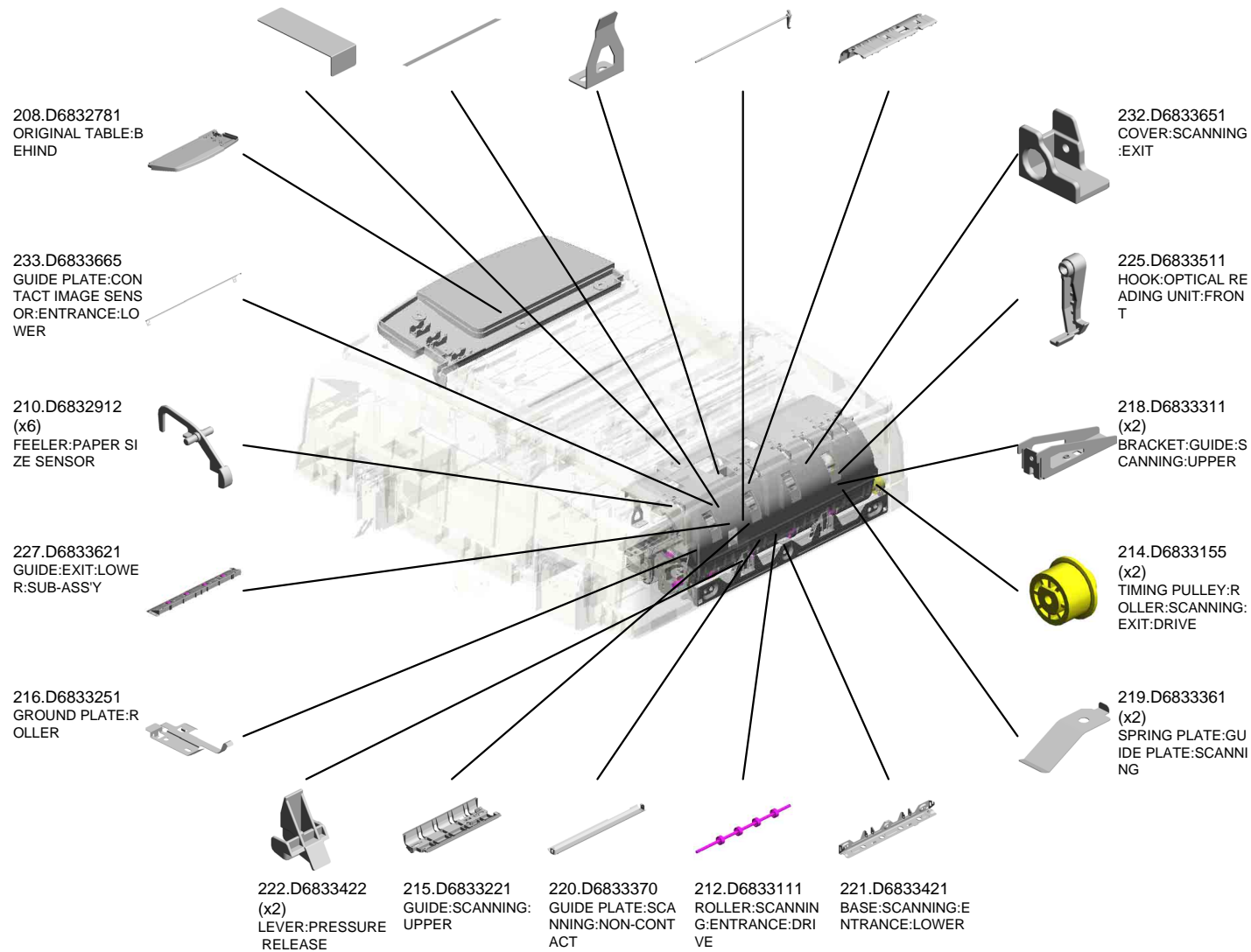

U003_S001
ADF:ASS'Y

267.D6834412
TRAY:EXIT:AUXILIARY:LARGE

270.D6834418
TRAY:EXIT

271.D6834421
(x2)
SHAFT:EXIT:DRIVE

274.D6834442
(x8)
TAPE:PRESSURE PLATE

245.D6834112
COVER:FRONT RIGHT

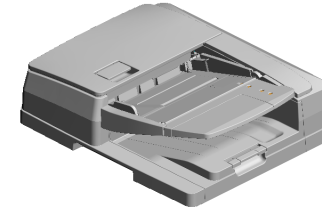

87.D3AZ7001
ADF:ASS'Y

268.D6834413
TRAY:EXIT:AUXILIARY:SMALL

246.D6834212
COVER:UPPER REAR

272.D6834430
(x4)
ROLLER:EXIT:DRIVEN

243.D6833915
TIMING PULLEY:ROLLER:EXIT:DRIVE

238.D6833714
TIMING PULLEY:ROLLER:CIS:EXIT:DRIVE

235.D6833667
LEVER:GUIDE PLATE:CONTACT IMAGE SENSOR:REAR

242.D6833911
ROLLER:EXIT:DRIVE

237.D6833710
ROLLER:CONTACT IMAGE SENSOR:EXIT:DRIVE:PRESS FIT

269.D6834414
(x4)
SPACER:EXIT ROLLER

241.D6833812
DISCHARGE BRUSH:EXIT

239.D6833715
TIMING PULLEY:ROLLER:CIS:EXIT:FRONT

244.D6834111
COVER:FRONT

273.D6834441
(x2)
HOLDER:CUSHION:PRESSURE PLATE

234.D6833666
LEVER:GUIDE PLATE:CONTACT IMAGE SENSOR:FRONT

236.D6833668
(x2)
SPACER:GUIDE PLATE:CONTACT IMAGE SENSOR:ENTRANCE

U003_S001
ADF:ASS'Y

283.D6836051 DECAL:BASE:ORIGINAL
 281.D6836011 DECAL:SIZE:ORIGINAL
 291.M3644131 TIMING BELT:B40S2M160
 288.D7316241 DECAL:STOPPER:SEPARATION UNIT

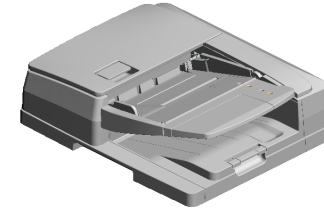

87.D3AZ7001
ADF:ASS'Y

280.D6835121
GUIDE:HARNESS:
SUB

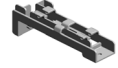

279.D6835111
GUIDE:HARNESS:
MAIN

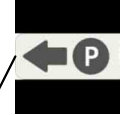

282.D6836041
DECAL:DESIGN SKETCH:
MISFEED REMOVAL:P2

276.D6834611
COVER:LEFT LOWER



277.D6834616
SHEET:BASE:SEAL:
LEFT LOWER



285.D6842412
(x2)
PAD:STOPPER:ORIGINAL

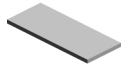

278.D6834617
SEAL:LEFT LOWER



U003_S001_S001
SHAFT:SEPARATION:ASS'Y

65.B4772227
PICKUP ROLLER:COUPLING

64.B3872113
ROLLER - PAPER FEED BELT

33.A8592112
DRIVE SHAFT - PAPER FEED BELT

28.54472681
(x2)
SNAP RING

113.D3B04781
CUSHION:BRACKET:PICKUP:FRONT

90.D3B02200
SHAFT:SEPARATION:ASS'Y

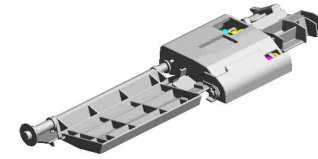

179.D6832228
PICKUP ROLLER

36.AA043328
TIMING BELT:40S2 M130

62.B3863320
(x2)
SPRING:BELT:PAPER FEED:8N

34.A8592319
BASE CUSHION

16.08050106
(x2)
RETAINING RINGS - SILENCER:DIA6

176.D6832221
GEAR:IDLER:Z18

74.B7892114
PAPER FEED BELT ROLLER

70.B6522215
GUIDE:PAPER FEED BELT:FRONT

178.D6832224
GUIDE:PAPER FEED:ENTRANCE:FRONT

32.A8061163
(x2)
GUIDE PLATE CUSHION

10.07200040E
RETAINING RING - M4

29.A4181158
SPACER - M6.5X1

48.AA063435
COMPRESSION SPRING:PAPER FEED:JOINT

51.AA132013
SPACER

11.07200060E
RETAINING RING - M6

U003_S001_S001
SHAFT:SEPARATION:ASS'Y

182.D6832232
TIMING PULLEY:PI
CKUP:T21

184.D6832235
SHAFT:PICKUP:SU
B-ASS'Y

186.D6832239
COVER:PICKUP R
OLLER



90.D3B02200
SHAFT:SEPARATI
ON:ASS'Y

290.H0602126
(x2)
BUSHING - M6X7



185.D6832236
SHEET:BRACKET:
PICKUP:INNER BA
CK



183.D6832233
BRACKET:PAPER
FEED BELT



180.D6832229
TIMING PULLEY:G
EAR:T19/Z23

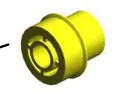

284.D6842171
PAPER FEED BELT

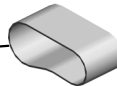

190.D6832272
LEVER:PICKUP RO
LLER:RISE



181.D6832231
BRACKET:PICKUP



U003_S001_S001_S001
GUIDE:PAPER FEED:ENTRANCE:INNER BACK:ASS'Y

32.A8061163 (x2)
GUIDE PLATE CUSHION

188.D6832241
GUIDE:PAPER FEED:ENTRANCE:INNER BACK

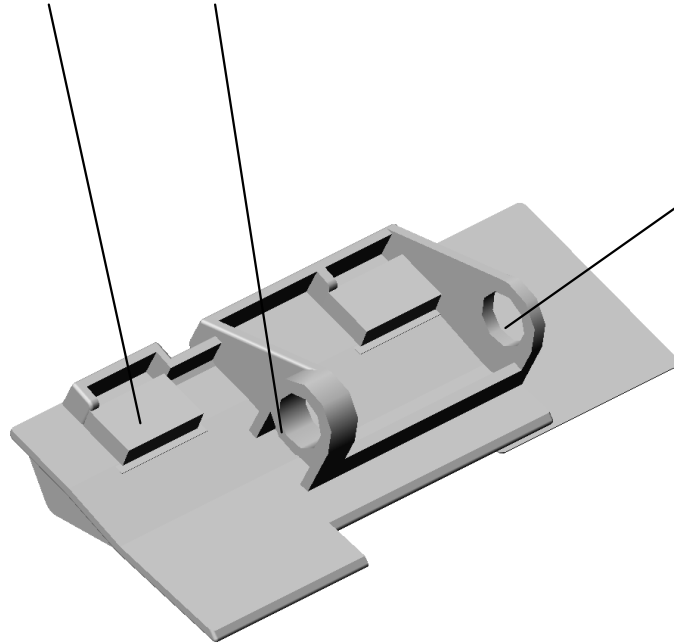
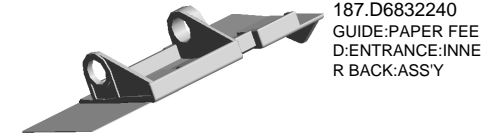

189.D6832242
SHEET:GUIDE:PAPER FEED:INNER BACK



U003_S001_S002
DC MOTOR:RISING TRAY:ASS'Y

1.03530030N
(x2)
SCREW:M3X3

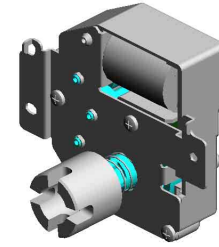
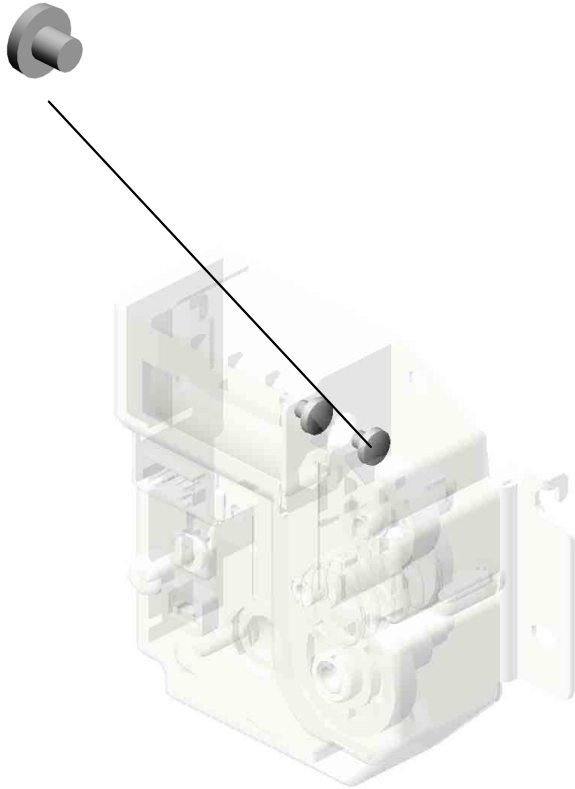

60.AX040199
DC MOTOR:RISING
TRAY:ASS'Y

U001	U002	U003	U004	U005	U006	U007	U008	U009	U010	U011	U012	U013	U014	U015	U016	U017	U018	U019	U020	U021
------	------	------	------	------	------	------	------	------	------	------	------	------	------	------	------	------	------	------	------	------

U003_S001_S003

GUIDE:CONTACT IMAGE SENSOR:EXIT:LOWER:ASS'Y

231.D6833645
(x2)
ROLLER:MIDDLE:D
RIVEN

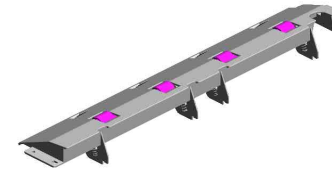

228.D6833641
GUIDE:CONTACT I
MAGE SENSOR:EX
IT:LOWER:ASS'Y

289.G0602652
(x4)
BUSHING - M4

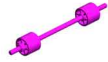

229.D6833643
(x4)
COMPRESSION SP
RING:CONTACT IM
AGE SENSOR:EXIT

230.D6833644
(x4)
SHEET:GUIDE:CO
NTACT IMAGE SEN
SOR:EXIT:LOWER

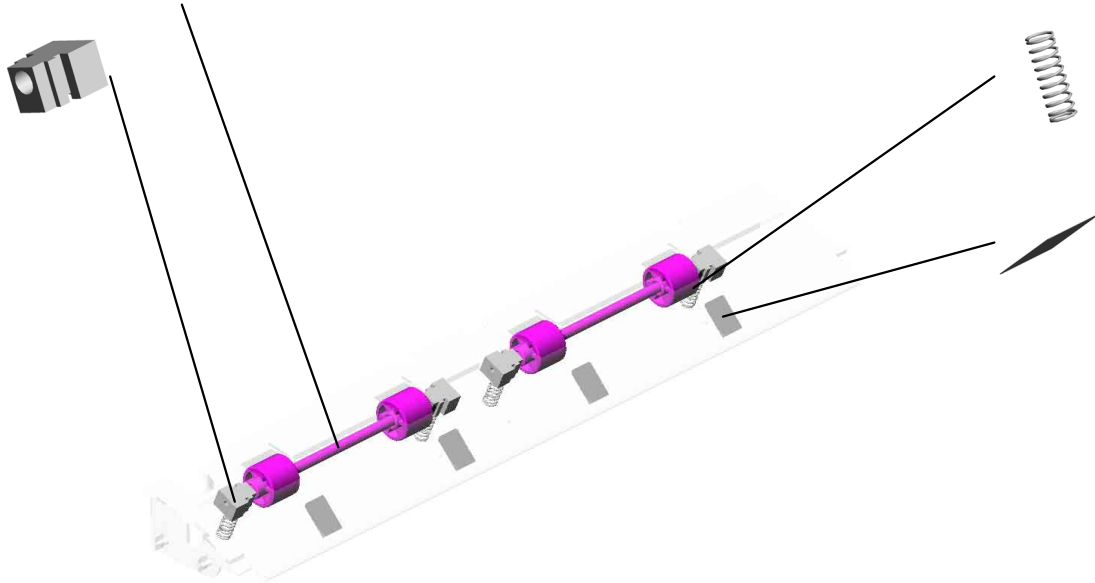

U001	U002	U003	U004	U005	U006	U007	U008	U009	U010	U011	U012	U013	U014	U015	U016	U017	U018	U019	U020	U021
------	------	------	------	------	------	------	------	------	------	------	------	------	------	------	------	------	------	------	------	------

U003_S001_S004
GUIDE PLATE:EXIT:UPPER:ASS'Y

241.D6833812
DISCHARGE BRUS
H:EXIT

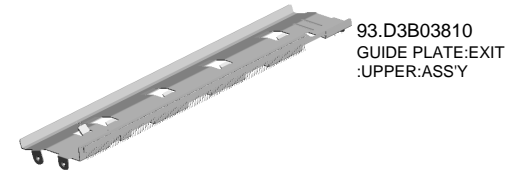

287.D6902425
DISCHARGE BRUS
H:SHORT:FRONT

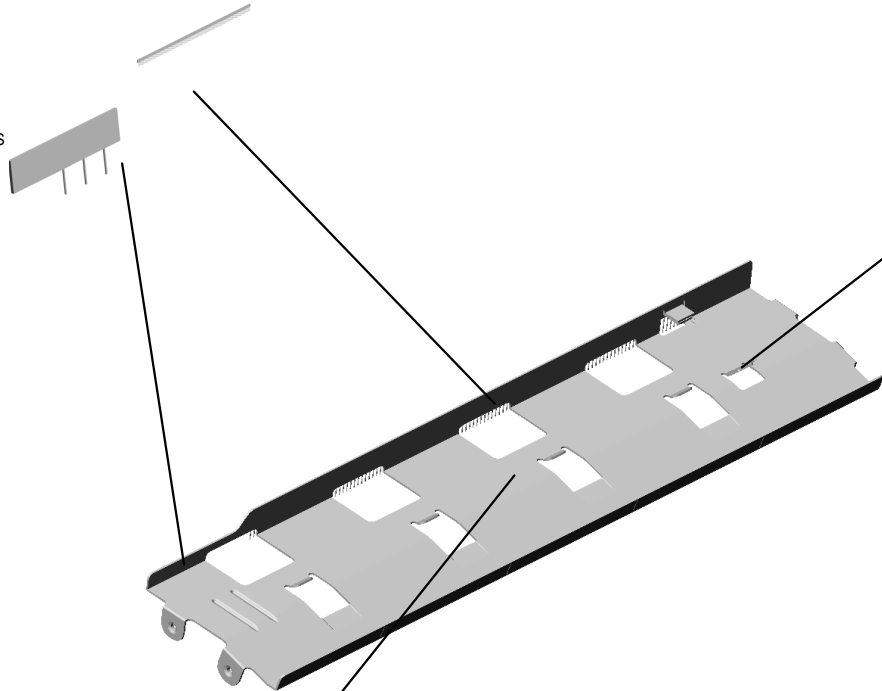

79.B8041180
(x2)
DISCHARGE BRUS
H:PUNCH UNIT

240.D6833811
GUIDE PLATE:EXIT
:UPPER

U001	U002	U003	U004	U005	U006	U007	U008	U009	U010	U011	U012	U013	U014	U015	U016	U017	U018	U019	U020	U021
------	------	------	------	------	------	------	------	------	------	------	------	------	------	------	------	------	------	------	------	------

U003_S001_S005

ROLLER:SCANNING:EXIT:DRIVE:ASS'Y

11.07200060E
RETAINING RING -
M6

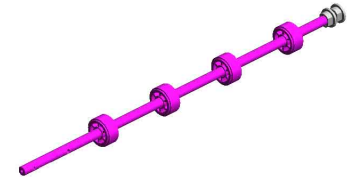
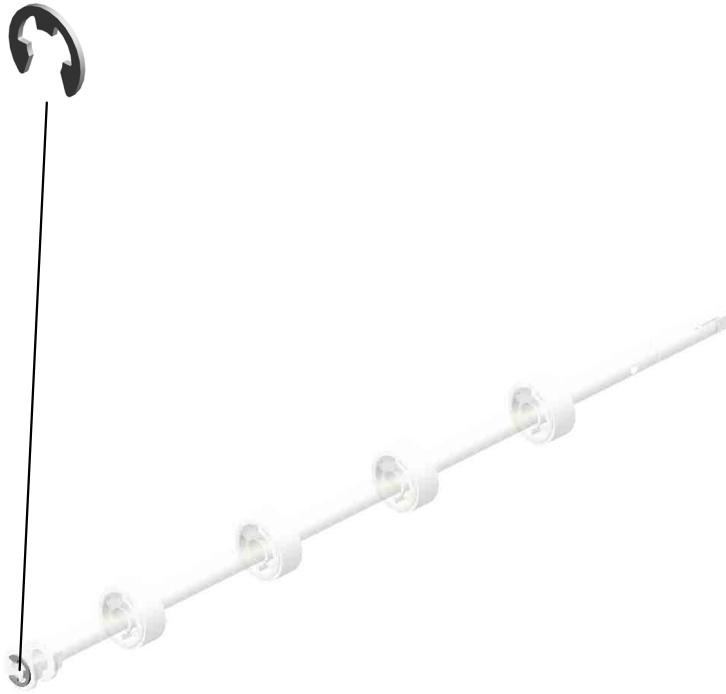

213.D6833150
ROLLER:SCANNIN
G:EXIT:DRIVE:ASS'
Y

U001	U002	U003	U004	U005	U006	U007	U008	U009	U010	U011	U012	U013	U014	U015	U016	U017	U018	U019	U020	U021
------	------	------	------	------	------	------	------	------	------	------	------	------	------	------	------	------	------	------	------	------

U003_S001_S006
GUIDE:SCANNING:ENTRANCE:NON-CONTACT:SUB-ASS'Y

128.D5433314
(x4)
SHEET:SCANNING:
ENTRANCE:MIDDL
E

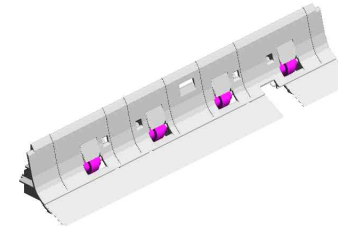

223.D6833461
GUIDE:SCANNING:
ENTRANCE:NON-C
ONTACT:SUB-ASS'
Y

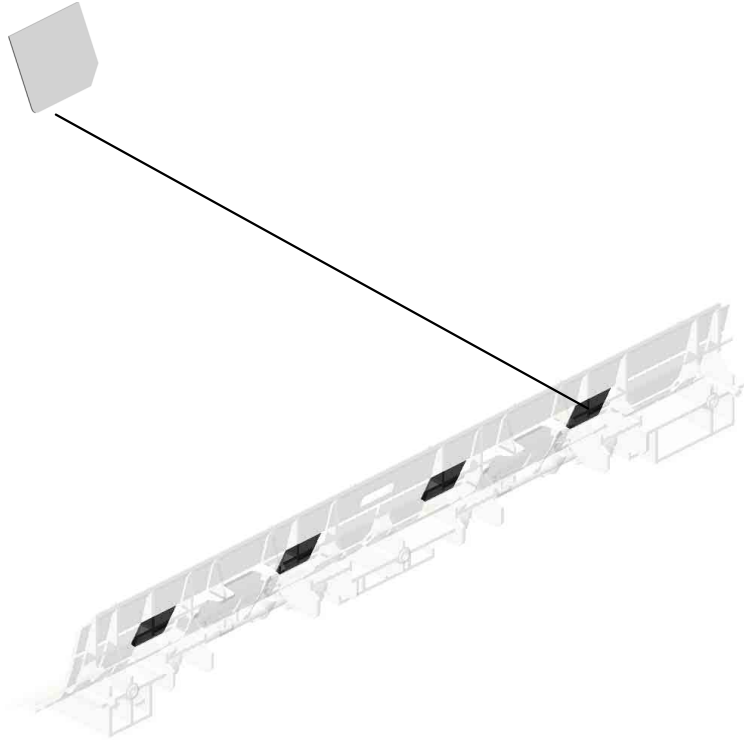

U001	U002	U003	U004	U005	U006	U007	U008	U009	U010	U011	U012	U013	U014	U015	U016	U017	U018	U019	U020	U021
------	------	------	------	------	------	------	------	------	------	------	------	------	------	------	------	------	------	------	------	------

U003_S001_S007
COVER:REAR:ASS'Y

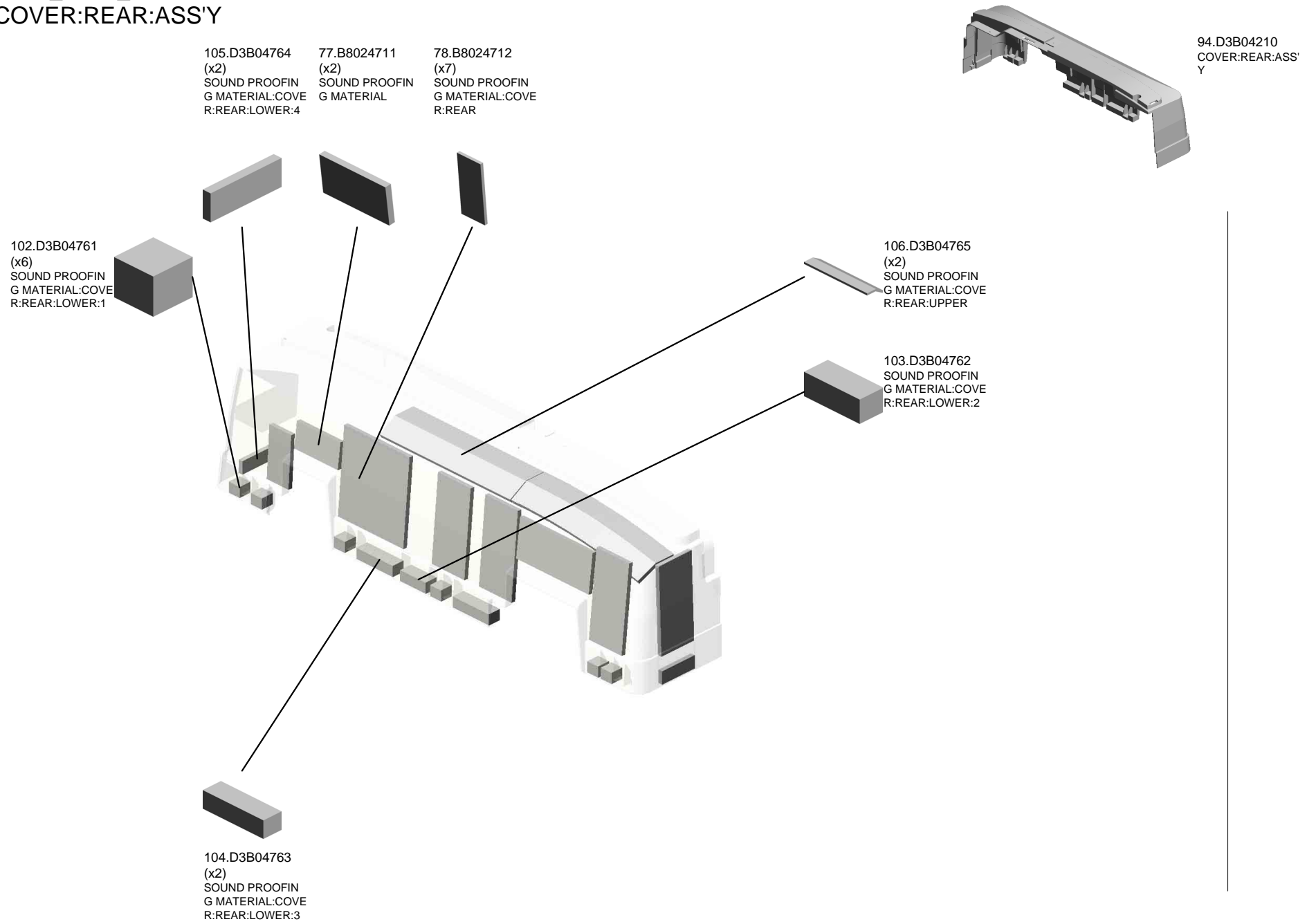

U003_S001_S008 COVER:PAPER FEED:ASS'Y

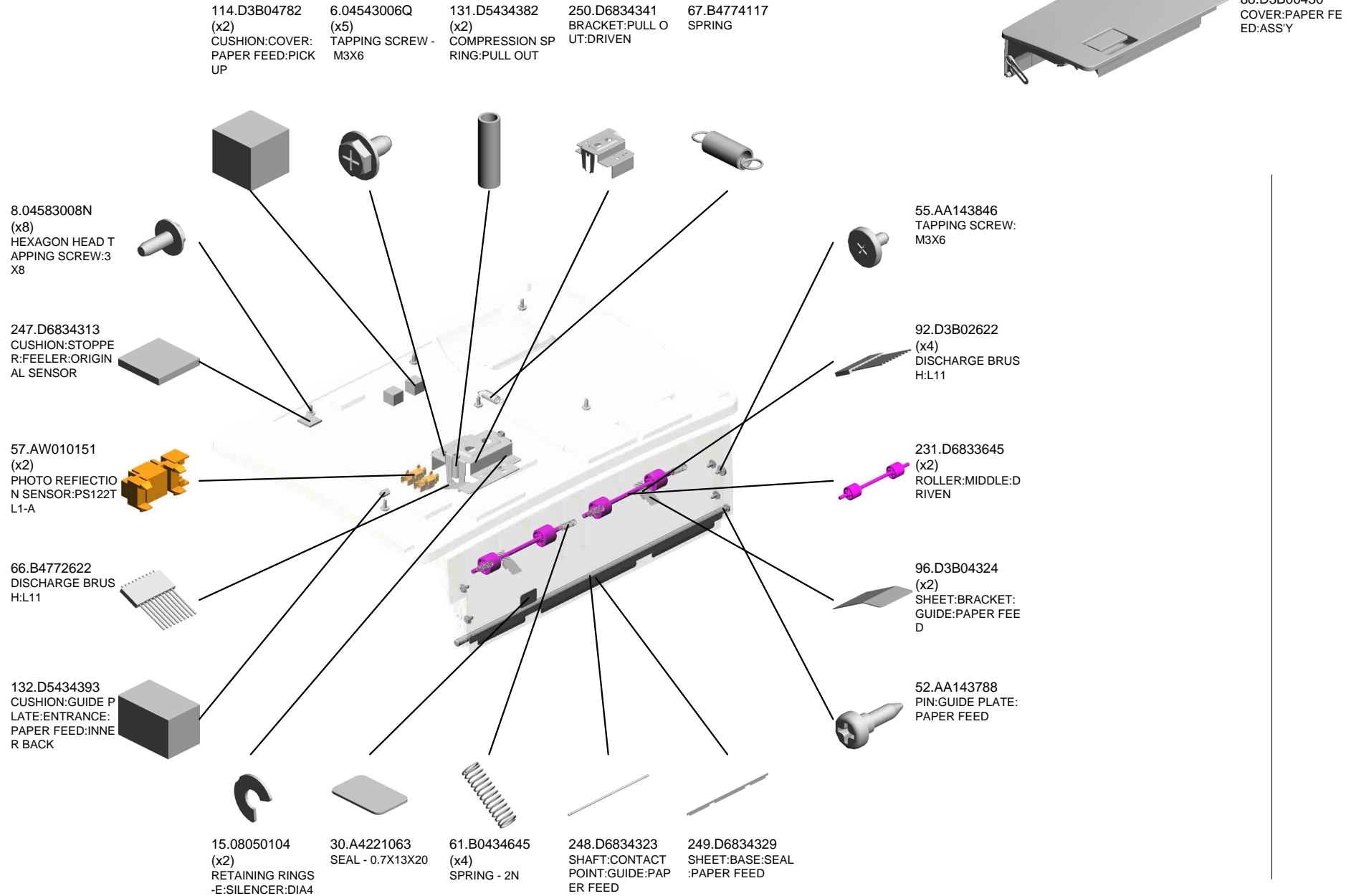

U003_S001_S008
COVER:PAPER FEED:ASS'Y

256.D6834347
SEAL:ENTRANCE:
PAPER FEED

255.D6834346
SHIELD PLATE:EN
TRANCE:PAPER F
EED

264.D6834394
GUIDE PLATE:ENT
RANCE:PAPER FE
ED:UPPER

259.D6834361
SHAFT:CONTACT
POINT:GRIP

261.D6834371
GRIP:COVER:PAP
ER FEED

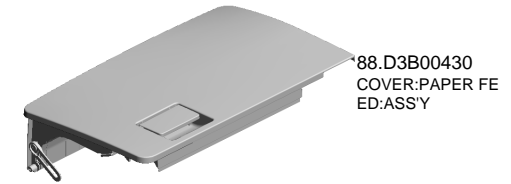

88.D3B00430
COVER:PAPER FE
ED:ASS'Y

251.D6834342
BRACKET:PRESSU
RE:PICKUP

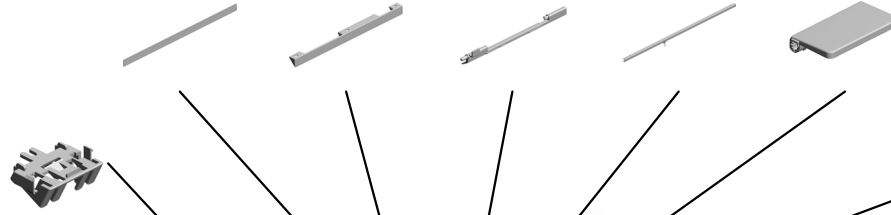

262.D6834372
HOOK:CONTACT P
OINT:FRONT:GRIP

252.D6834343
PRESSURE PLATE
:PICKUP

286.D6866128
SPONGE:COVER:F
RONT:SMALL

253.D6834344
COMPRESSION SP
RING:PICKUP:2.1N

266.D6834396
CUSHION:GUIDE P
LATE:ENTRANCE:
PAPER FEED:STO
PPER

263.D6834374
HOOK:CONTACT P
OINT:INNER BACK:
GRIP

265.D6834395
CUSHION:GUIDE P
LATE:ENTRANCE:
PAPER FEED:FRO
NT

260.D6834367
GROUND PLATE:H
OOK:INNER BACK

258.D6834351
LINK:STOPPER:CO
VER:PAPER FEED

254.D6834345
DISCHARGE BRUS
H:EXIT:L37

289.G0602652
(x4)
BUSHING - M4

257.D6834350
DRIVEN ROLLER:P
ULL OUT

278.D6834617
SEAL:LEFT LOWE
R

U003_S001_S008_S001
COVER:PAPER FEED:UPPER:ASS'Y

99.D3B04752
CUSHION:COVER:
PAPER FEED:UPP
ER:2

98.D3B04751
CUSHION:COVER:
PAPER FEED:UPP
ER:1

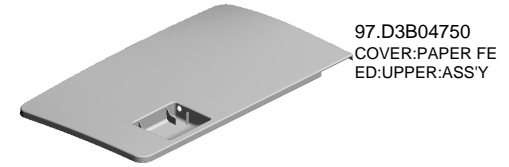

97.D3B04750
COVER:PAPER FE
ED:UPPER:ASS'Y

101.D3B04754
SOUND PROOFIN
G MATERIAL:COVE
R:PAPER FEED:UP
PER:INNER BACK

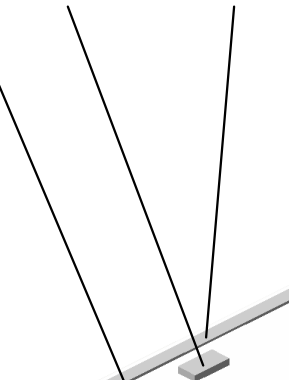

100.D3B04753
SOUND PROOFIN
G MATERIAL:COVE
R:PAPER FEED:UP
PER:FRONT



77.B8024711
(x3)
SOUND PROOFIN
G MATERIAL

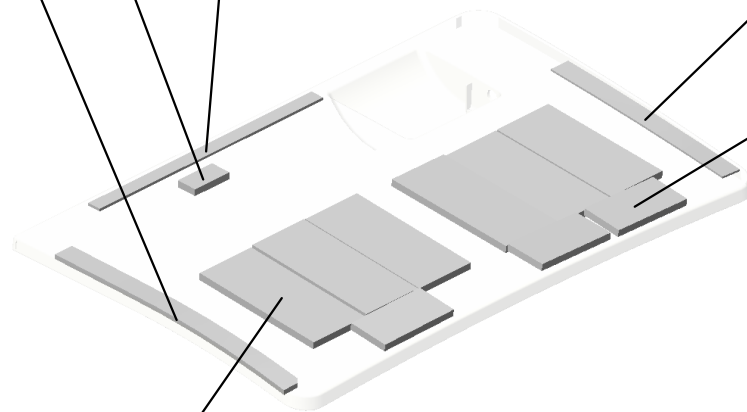
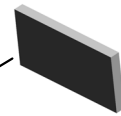

78.B8024712
(x6)
SOUND PROOFIN
G MATERIAL:COVE
R:REAR



U003_S001_S008_S002
 GUIDE:PAPER FEED:UPPER:SUB-ASS'Y

107.D3B04771
 SOUND PROOFIN
 G MATERIAL:GUID
 E:PAPER FEED:UP
 PER:1

108.D3B04772
 SOUND PROOFIN
 G MATERIAL:GUID
 E:PAPER FEED:UP
 PER:2

112.D3B04776
 SOUND PROOFIN
 G MATERIAL:GUID
 E:PAPER FEED:UP
 PER:6

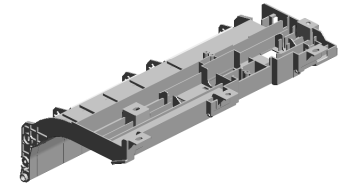

95.D3B04310
 GUIDE:PAPER FEE
 D:UPPER:SUB-ASS
 Y

109.D3B04773
 (x2)
 SOUND PROOFIN
 G MATERIAL:GUID
 E:PAPER FEED:UP
 PER:3

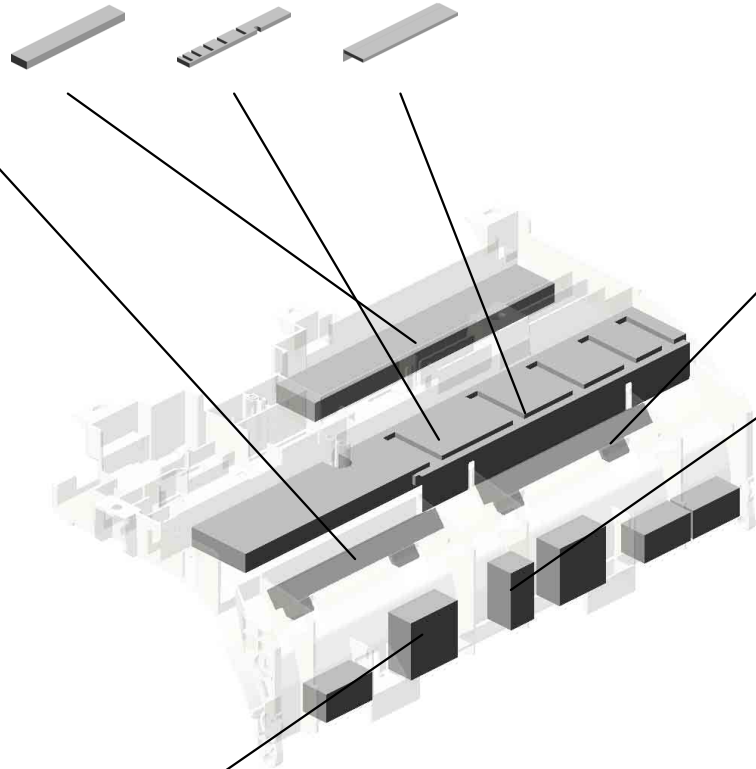

128.D5433314
 (x4)
 SHEET:SCANNING:
 ENTRANCE:MIDDL
 E

110.D3B04774
 (x4)
 SOUND PROOFIN
 G MATERIAL:GUID
 E:PAPER FEED:UP
 PER:4

111.D3B04775
 (x2)
 SOUND PROOFIN
 G MATERIAL:GUID
 E:PAPER FEED:UP
 PER:5

U003_S001_S009
COVER:LOWER RIGHT:ASS'Y

274.D6834442
(x2)
TAPE:PRESSURE
PLATE

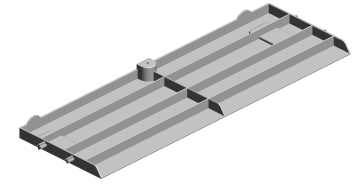
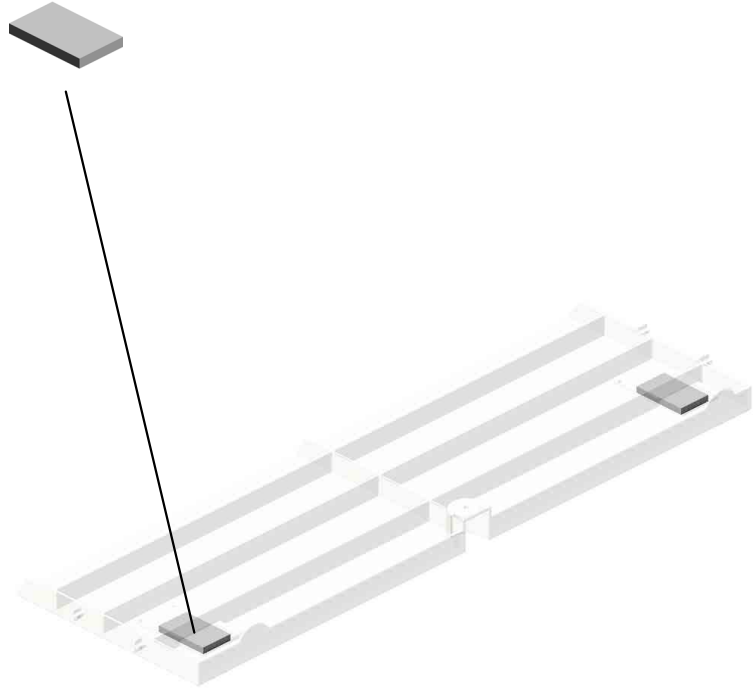

275.D6834510
COVER:LOWER RI
GHT:ASS'Y

U001	U002	U003	U004	U005	U006	U007	U008	U009	U010	U011	U012	U013	U014	U015	U016	U017	U018	U019	U020	U021
------	------	------	------	------	------	------	------	------	------	------	------	------	------	------	------	------	------	------	------	------

U004.SCANNER

U004_S003
D2581769
ILLUMINATION UNIT:LED-B:A
SS'Y

U004_S004
D2581769
ILLUMINATION UNIT:LED-B:A
SS'Y

U004_S002
D2581751
CARRIAGE:NO.1:ASSY

U004_S005
D2581776
CARRIAGE:NO.2:ASSY

U004_S001
D2581739
LENSBLOCK SMD:ASS'Y

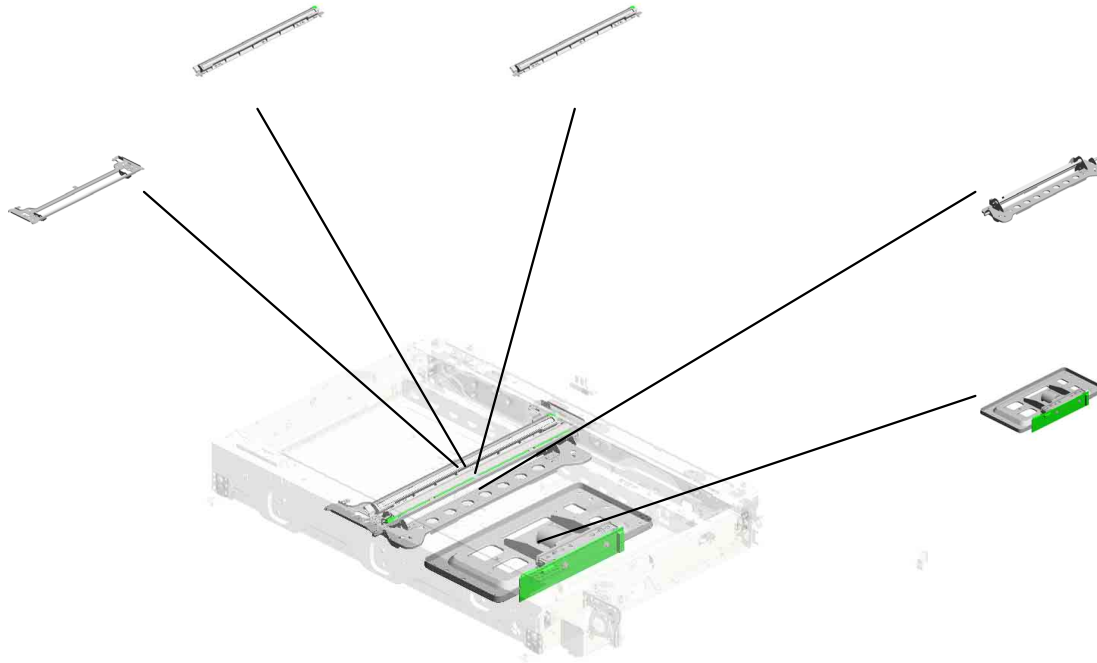

U001	U002	U003	U004	U005	U006	U007	U008	U009	U010	U011	U012	U013	U014	U015	U016	U017	U018	U019	U020	U021
------	------	------	------	------	------	------	------	------	------	------	------	------	------	------	------	------	------	------	------	------

U004 SCANNER

5.03604010N
(x4)
SCREW:M4X10

16.A2501752
EXPOSURE GLASS

12.11050758
(x17)
CLAMP:LWSM-030
6A

20.AW020207
PHOTOINTERRUP
TOR:FLAT:PICH2M
M:M4

2.03140120N
SCREW - M4X12

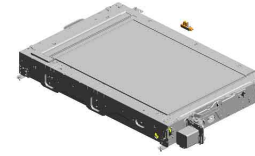

17.AA143537
(x5)
SCREW:M3:BLACK

3.03530060N
(x18)
BIND SCREW - M3
X6

4.03603006N
(x57)
SCREW - M3X6

10.08046123
(x7)
HEXAGONAL BOLT
:W/WASHER:M3X8

7.07200040E
(x2)
RETAINING RING -
M4

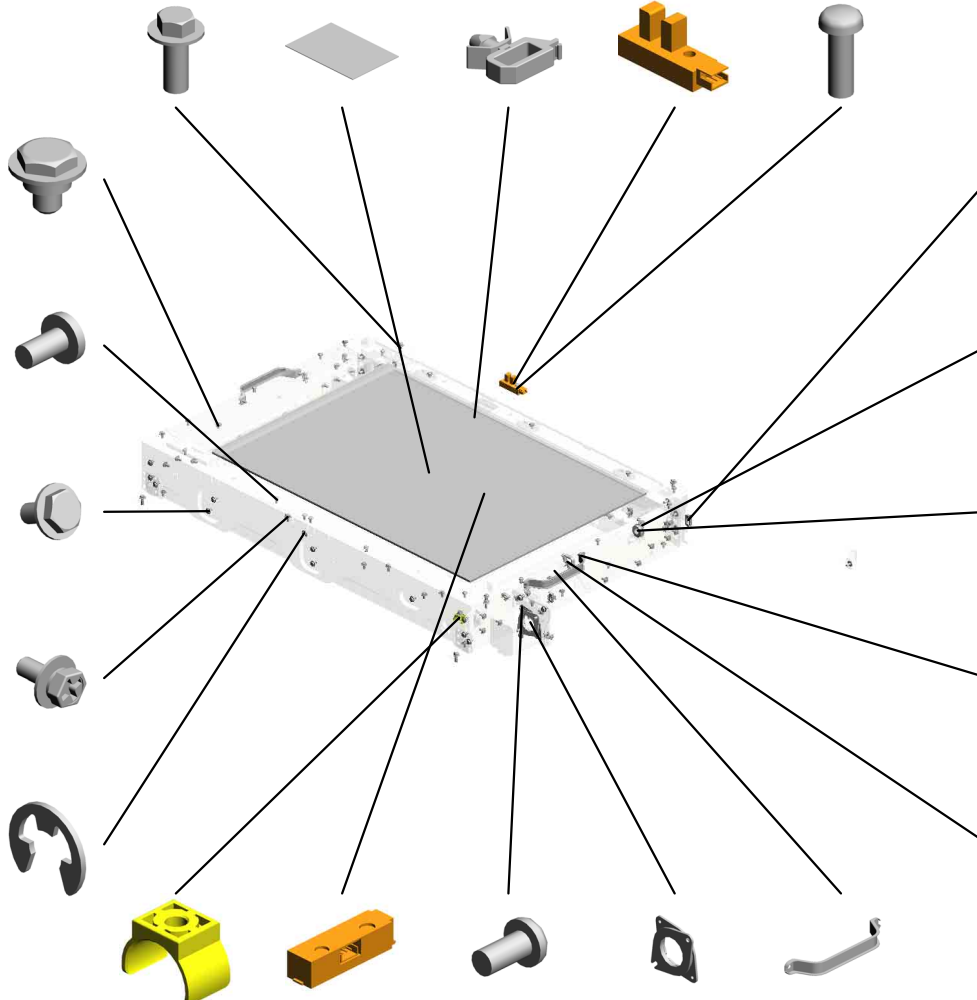

22.D0291749
PULLEY:PROTECTI
ON

19.AW010160
(x2)
ORIGINAL SENSO
R:48MM:5V

1.03130060N
(x4)
SCREW - M3X6

15.A2324666
CUSHION - STEPP
ER MOTOR

21.B7125605
(x2)
GRIP:APPLICATIO
N

11.11050723
(x2)
CLAMPS:WES-050
7

12.11050758
(x2)
CLAMP:LWSM-030
6A



14.16072258
FERRITE CORE:K3
NFR-10BK0

9.08025312
(x3)
TAPPING SCREW:
WASHER:3X10

8.07433808
RADIAL BALL BEA
RING: DIA8XDIA16X
5

6.04543006Q
(x13)
TAPPING SCREW -
M3X6

13.11050762
CLAMP:LWS-0711A

U004 SCANNER

37.D1361817 BRACKET:EXPOSURE GLASS:DOCUMENT FEEDER:SUB-ASSY
 39.D1471750 SHEET:GAP:ASSY
 38.D1361821 COVER:EXPOSURE GLASS:DOCUMENT FEEDER
 40.D1471805 EXPOSURE GLASS:DOCUMENT FEEDER:APPLY
 23.D1361687 GROUND PLATE:SENSOR:AKS

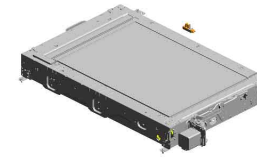

36.D1361811 (x4)
PULLEY:PEEN



24.D1361758 (x2)
CLAMP:WIRE



25.D1361788 (x2)
PULLEY:IDLER:CARRIAGE



33.D1361806 (x2)
DRIVE WERE:DIA1



34.D1361809 (x2)
BRACKET:TENSION



35.D1361810 (x2)
TENSION SPRING:
TENSION:11N



41.D1491715 (x2)
PULLEY:DRIVE WERE:FRONT



31.D1361802 TIMING PULLEY:65



32.D1361803 SYNCHRONOUS BELT:157ST1.5-6.0



26.D1361793 DC STEPPER MOTOR:MM42



42.D1491717 PULLEY:DRIVE WERE:REAR



30.D1361801 SHAFT:DRIVE:SCANNER



28.D1361798 TENSION SPRING:
TENSION:16N



29.D1361799 BRACKET:DC STEPPER MOTOR



27.D1361794 BRACKET:DC STEPPER MOTOR:TENSION



U004 SCANNER

68.G5701225 SENSOR SHIELDING PLATE
 69.GW020022 PHOTOINTERRUPTOR:LG2A24BL1
 57.D2581760 GUIDE:FFC:CARRIAGE:NO.1:MIDDLE
 63.D2581786 GUIDE:FFC:CARRIAGE:NO.2
 58.D2581761 GUIDE:FFC:CARRIAGE:NO.1:REAR

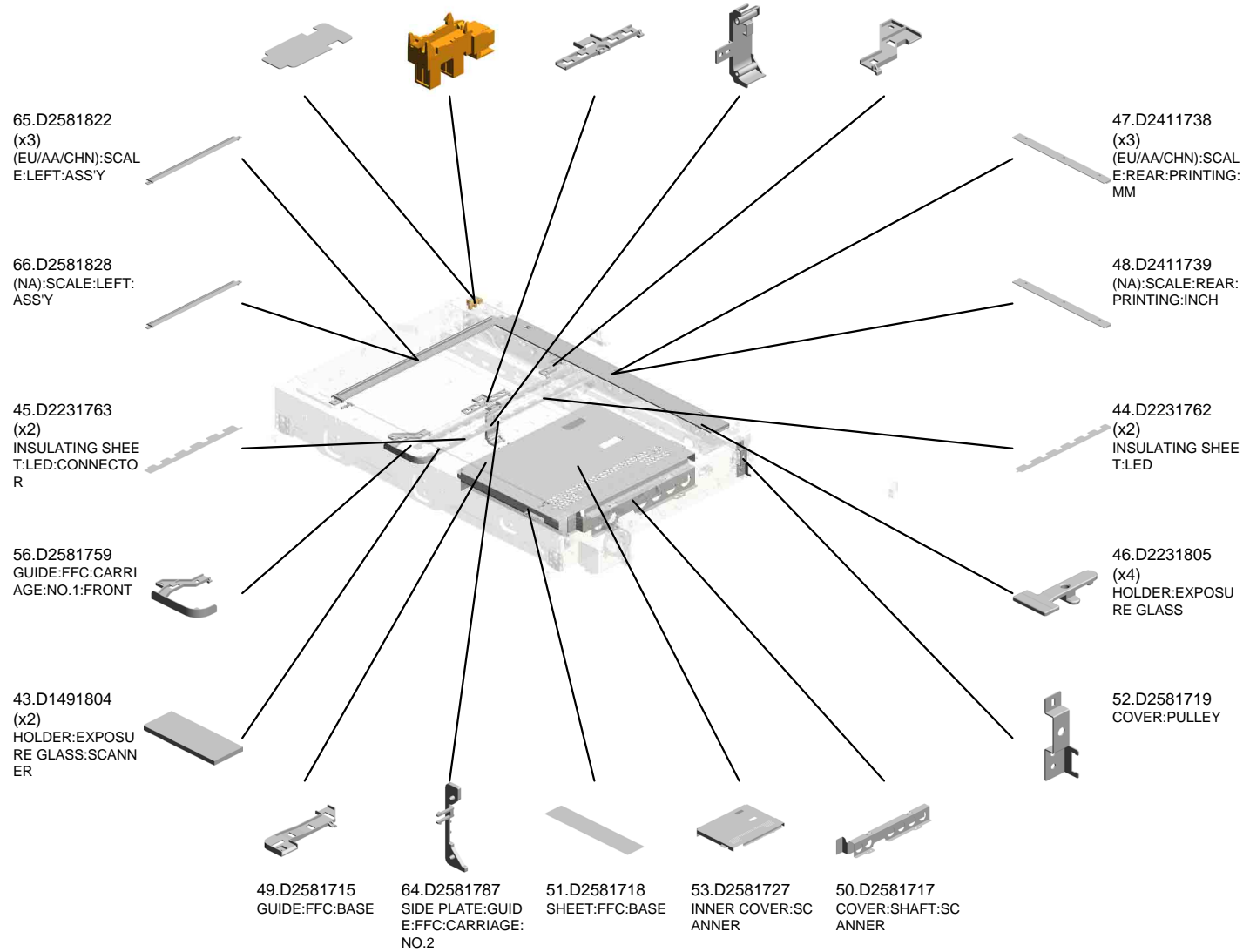
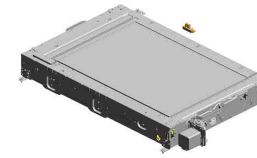

U004_S001
LENSBLOCK SMD:ASS'Y

4.03603006N
(x5)
SCREW - M3X6

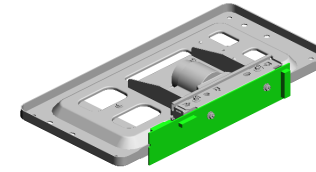

54.D2581739
LENSBLOCK SMD:
ASS'Y

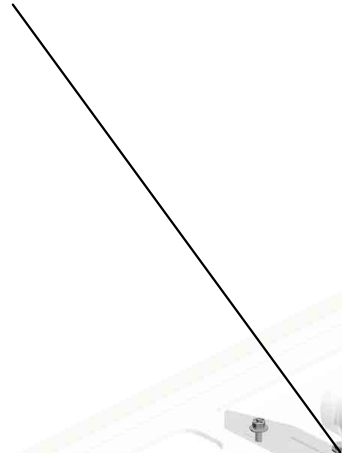

10.08046123
(x10)
HEXAGONAL BOLT
:W/WASHER:M3X8

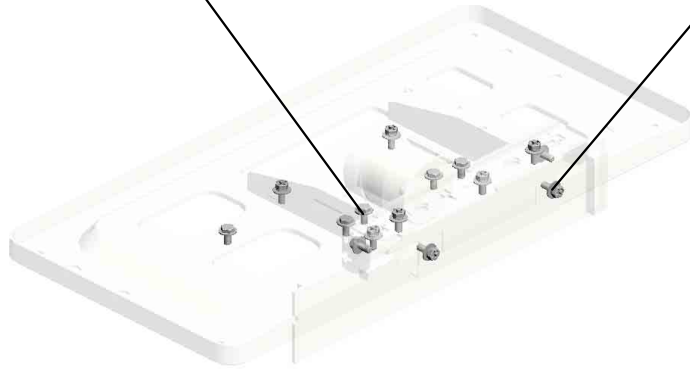

U001	U002	U003	U004	U005	U006	U007	U008	U009	U010	U011	U012	U013	U014	U015	U016	U017	U018	U019	U020	U021
------	------	------	------	------	------	------	------	------	------	------	------	------	------	------	------	------	------	------	------	------

U004_S002
CARRIAGE:NO.1:ASS'Y

70.M0261815
(x2)
CLAMP:MIRROR:N
O.1

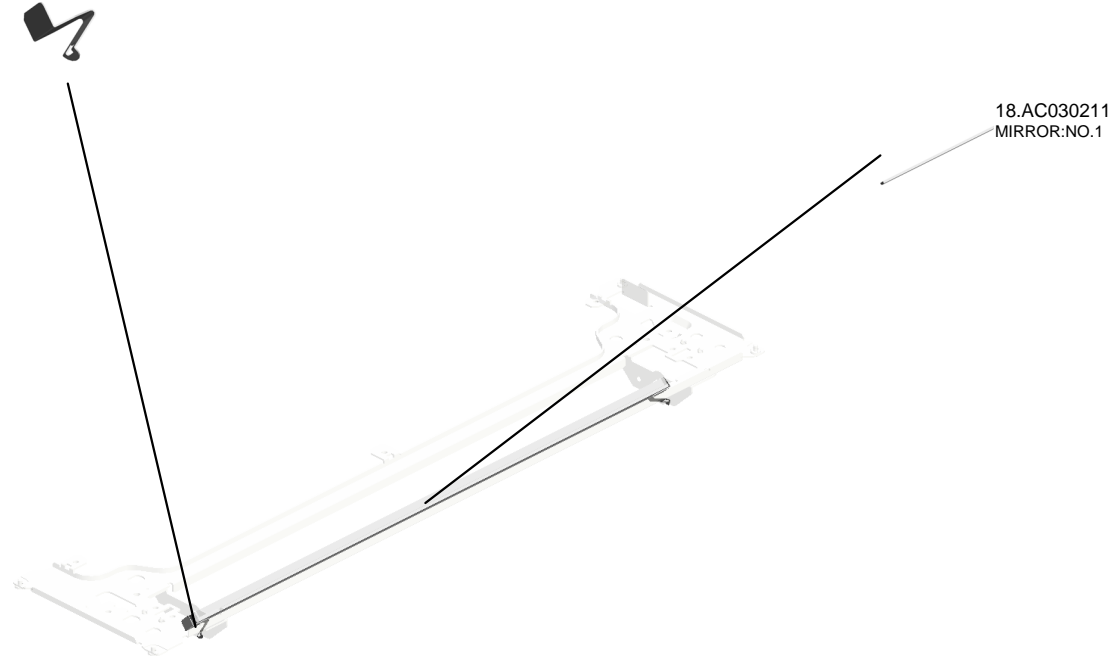

U001	U002	U003	U004	U005	U006	U007	U008	U009	U010	U011	U012	U013	U014	U015	U016	U017	U018	U019	U020	U021
------	------	------	------	------	------	------	------	------	------	------	------	------	------	------	------	------	------	------	------	------

U004_S003
ILLUMINATION UNIT:LED-B:ASS'Y

3.03530060N
(x3)
BIND SCREW - M3
X6

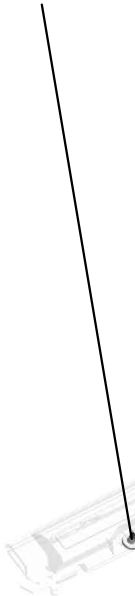

59.D2581769
ILLUMINATION UNI
T:LED-B:ASS'Y

U001	U002	U003	U004	U005	U006	U007	U008	U009	U010	U011	U012	U013	U014	U015	U016	U017	U018	U019	U020	U021
------	------	------	-------------	------	------	------	------	------	------	------	------	------	------	------	------	------	------	------	------	------

U004_S004
ILLUMINATION UNIT:LED-B:ASS'Y

3.03530060N
(x3)
BIND SCREW - M3
X6



59.D2581769
ILLUMINATION UNI
T:LED-B:ASS'Y

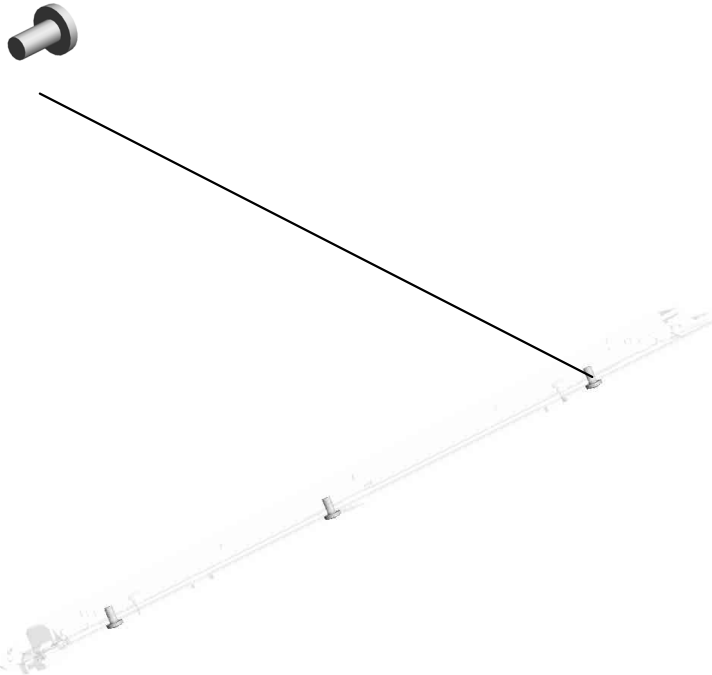

U001	U002	U003	U004	U005	U006	U007	U008	U009	U010	U011	U012	U013	U014	U015	U016	U017	U018	U019	U020	U021
------	------	------	------	------	------	------	------	------	------	------	------	------	------	------	------	------	------	------	------	------

U004_S005
CARRIAGE:NO.2:ASS'Y

61.D2581784
MIRROR:NO.2:CON
CAVE:ASS'Y

62.D2581785
MIRROR:NO.3:CON
VEX:ASS'Y



60.D2581776
CARRIAGE:NO.2:A
SS'Y



67.G4042810
(x4)
SPRING PLATE - 2
ND MIRROR

U001	U002	U003	U004	U005	U006	U007	U008	U009	U010	U011	U012	U013	U014	U015	U016	U017	U018	U019	U020	U021
------	------	------	------	------	------	------	------	------	------	------	------	------	------	------	------	------	------	------	------	------

U005
LASER UNIT

1.D2581940
(x2)
OPTICAL WRITING
UNIT:SERVICE PA
RTS

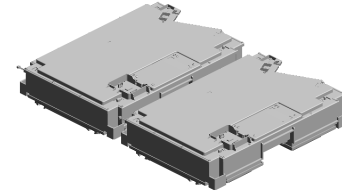
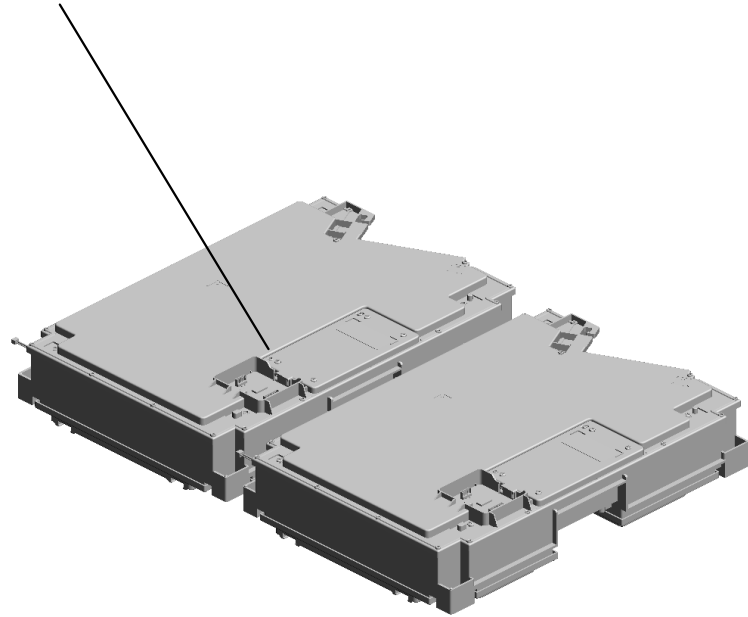
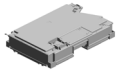

U001	U002	U003	U004	U005	U006	U007	U008	U009	U010	U011	U012	U013	U014	U015	U016	U017	U018	U019	U020	U021
------	------	------	------	-------------	------	------	------	------	------	------	------	------	------	------	------	------	------	------	------	------

U006.BY-PASS FEED

U006_S003
D2582952
MANUAL FEED UNIT:ASS'Y

U006_S002
D2582652
GUIDE PLATE:REGISTRATIO
N:ASS'Y

U006_S001
D2582632
COVER:REGISTRATION:UPP
ER:ASS'Y

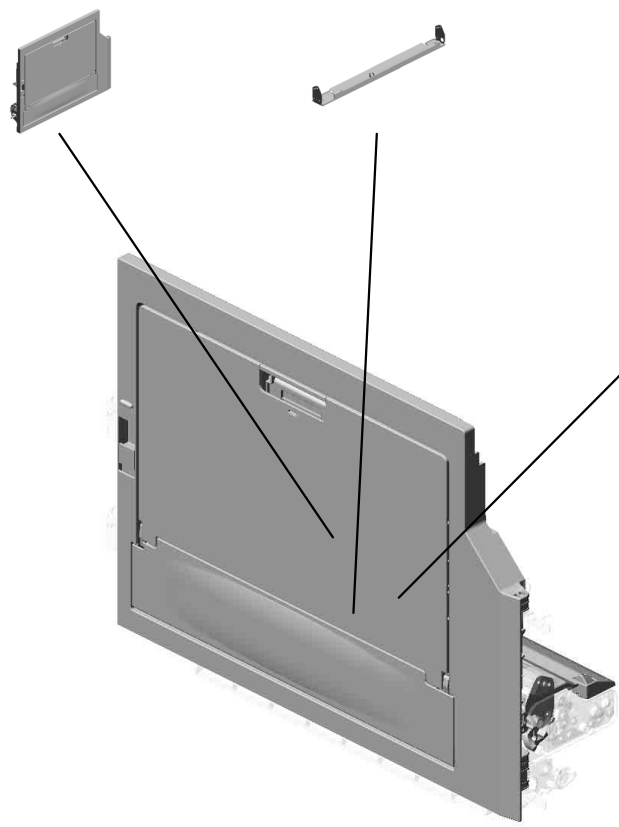

U001	U002	U003	U004	U005	U006	U007	U008	U009	U010	U011	U012	U013	U014	U015	U016	U017	U018	U019	U020	U021
------	------	------	------	------	-------------	------	------	------	------	------	------	------	------	------	------	------	------	------	------	------

U006_S003.MANUAL FEED UNIT:ASS'Y

U006_S003_S002
D2582966
MANUAL FEED TABLE:ASS'Y

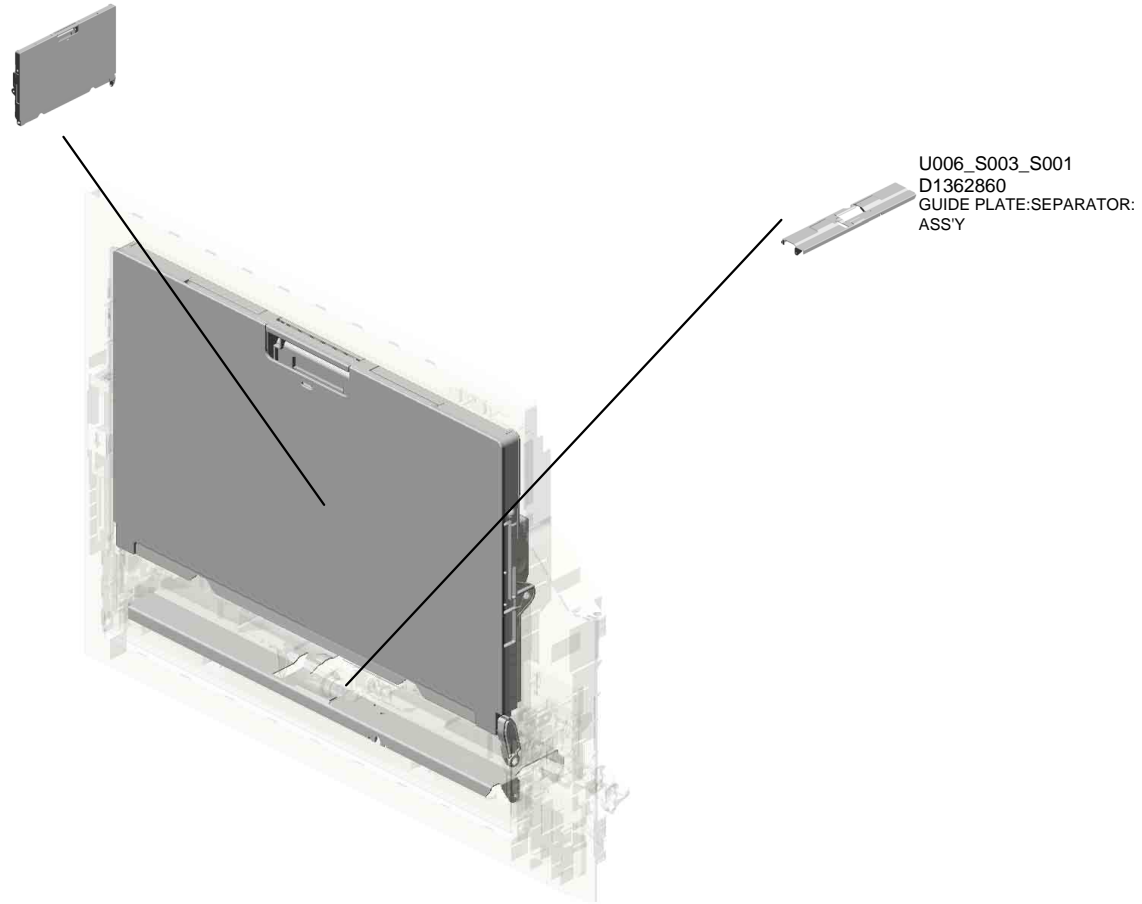

U001	U002	U003	U004	U005	U006	U007	U008	U009	U010	U011	U012	U013	U014	U015	U016	U017	U018	U019	U020	U021
------	------	------	------	------	-------------	------	------	------	------	------	------	------	------	------	------	------	------	------	------	------

U006_S003_S002.MANUAL FEED TABLE:ASS'Y

U006_S003_S002_S001
D2582841
SIDE FENCE:REAR:ASS'Y

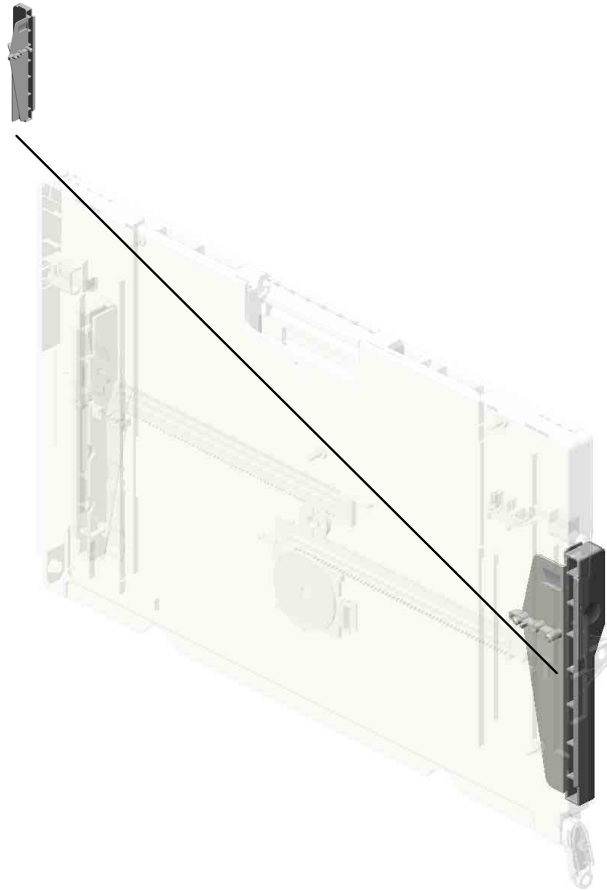

U001	U002	U003	U004	U005	U006	U007	U008	U009	U010	U011	U012	U013	U014	U015	U016	U017	U018	U019	U020	U021
------	------	------	------	------	-------------	------	------	------	------	------	------	------	------	------	------	------	------	------	------	------

U006 BY-PASS FEED

- 11.07200030E (x2) RETAINING RING - M3
- 26.AA063477 COMPRESSION SPRING:LEVER:LOCK:FRONT
- 14.07200080E RETAINING RING - M8
- 41.AB011569 GEAR:Z25:DRIVE:REGISTRATION ROLLER
- 21.AA061233 TENSION SPRING:REGISTRATION:DRIVEN

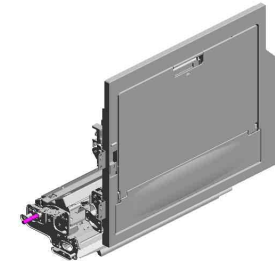

37.AA143811
STEPPED SCREW - M3X4



19.11050758 (x7)
CLAMP:LWSM-030 6A

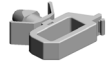

13.07200060E (x8)
RETAINING RING - M6



17.11050692 (x3)
CLAMP:LES-0503



4.04543006Q (x47)
TAPPING SCREW - M3X6



6.04543008Q (x4)
TAPPING SCREW: 3X8



15.08050092 (x4)
RETAINING RING - 3M



3.04543006N (x4)
TAPPING SCREW: ROUND POINT:3X6



8.04583010N (x3)
HEXAGON HEAD TAPPING SCREW:3 X10



28.AA063746
TORSION SPRING: COVER:REGISTRATION



27.AA063745
COMPRESSION SPRING:LEVER:OPEN /CLOSE



12.07200040E (x3)
RETAINING RING - M4



22.AA061234
TENSION SPRING: REGISTRATION:DRIVEN



34.AA100014
RETAINING RING C - SEPARATE



35.AA143599
SCREW - M3X5

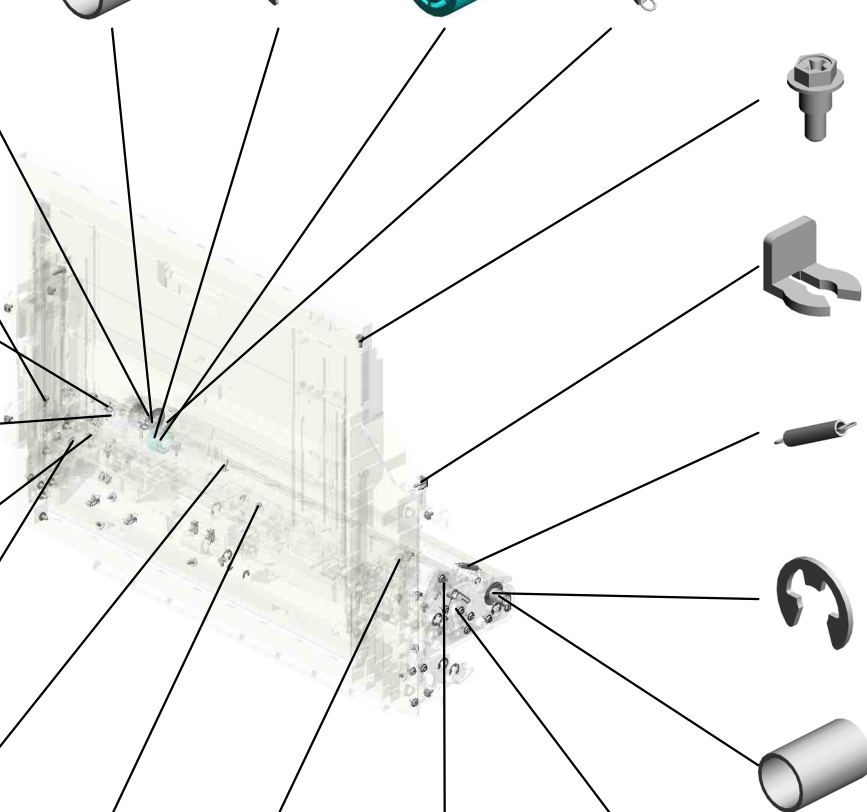

U006 BY-PASS FEED

50.AW020209
(x2)
ENCODER:PAPER
THICK

64.D1362671
(x2)
SHAFT:DRIVEN RO
LLER:ENCODER

66.D1362678
COVER:MANUAL F
EED:ENTRANCE:U
PPER

62.D1362665
GUIDE PLATE:CON
NECTING:MANUAL
FEED:UPPER:ASS'
Y

63.D1362670
(x3)
ROLLER:DIA18:CO
NNECTING:MANUA
L FEED

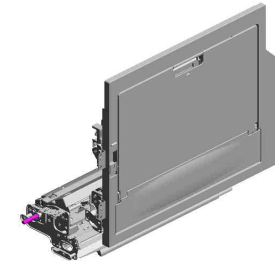

42.AB011570
GEAR:Z20:DRIVEN:
REGISTRATION R
OLLER



52.AW500040
(x2)
PUSH SWITCH:SW
1AG-550:10MA



79.D1362801
(x2)
BRACKET:LEVER:F
RONT:MANUAL FE
ED:ASSY



61.D1362663
GUIDE:CONNECTI
NG:MANUAL FEED:
LOWER



68.D1362714
(x3)
ROLLER:CONNEC
TING:DIA20



70.D1362718
GUIDE PLATE:CON
NECTING:FRONT L
EFT

71.D1362719
GUIDE:CONNECTI
NG:FRONT LEFT

60.D1362660
GUIDE PLATE:CON
NECTING:MANUAL
FEED:LOWER:AS
S'Y

72.D1362721
GUIDE PLATE:CON
NECTING:DRIVE

67.D1362712
GUIDE:CONNECTI
NG:DRIVEN

45.AF020798
REGISTRATION R
OLLER:DRIVE



69.D1362715
(x12)
TENSION SPRING:
DRIVEN:CONNECT
ING



65.D1362673
(x8)
PLAIN SHAFT BEA
RING:CONNECTIN
G



58.D1362581
PLAIN SHAFT BEA
RING:LEVER:OPEN
AND CLOSE:INNE
R BACK



57.D1362573
(x3)
COLLAR:REGISTR
ATION:DRIVE



U006 BY-PASS FEED

88.D1362853
INNER COVER:LED
:MANUAL FEED

97.D2416290
LED:RED

87.D1362852
BRACKET:LED:MA
NUAL FEED

105.D2582598
LEVER:LOCK:FRO
NT:PAWL

109.D2582611
(x2)
COLLAR:REGISTR
ATION:DRIVEN

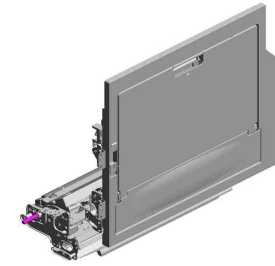

104.D2582597
LEVER:LOCK:FRO
NT:OPERATION U
NIT



110.D2582616
HINGE:GUIDE PLA
TE:FRONT



106.D2582605
PLAIN SHAFT BEA
RING:REGIST:FRO
NT



103.D2582586
(x2)
STEPPED SCREW:
M3X3



86.D1362848
GUIDE:POSITIONI
NG:FRONT:MANUA
L FEED UNIT



102.D2582583
SEAL:REMOVE PA
PER DUST

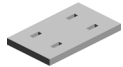

112.D2582622
BRACKET:REMOV
E PAPER DUST:AS
S'Y



98.D2582538
GUIDE PLATE:REG
ISTRATION:UPPER
:ASSY



99.D2582541
GUIDE PLATE:REG
ISTRATION:LOWE
R:ASSY



100.D2582544
SHAFT:LEVER:OP
EN AND CLOSE



108.D2582608
REGISTRATION R
OLLER:DRIVEN



83.D1362815
BRACKET:HINGE:
MANUAL FEED:UP
PER:ASS'Y



107.D2582607
PLAIN SHAFT BEA
RING:REGIST:INNE
R BACK



101.D2582579
LEVER:LOCK:INNE
R BACK



111.D2582618
HINGE:GUIDE PLA
TE:INNER BACK



U006 BY-PASS FEED

- 113.D2582626 (x2) SEAL:REMOVE PA PER DUST:STEPP ED SCREW
- 153.H5192415 (x2) WASHER:MM7.2
- 156.M0262657 SHEET:VERTICAL TRANSPORT:SENS OR
- 152.GW010007 (x2) PHOTO REFLECTI ON SENSOR:EXIT

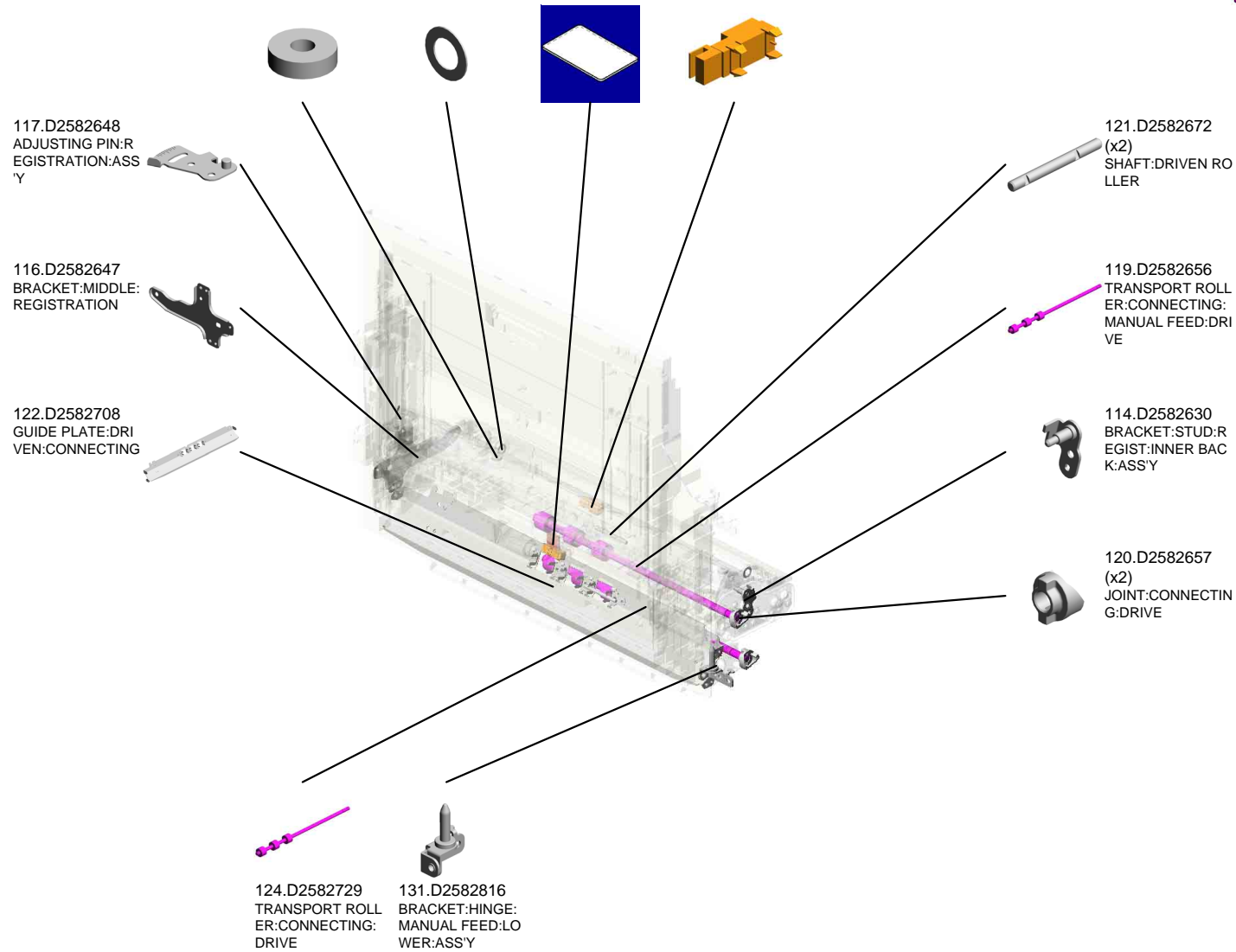
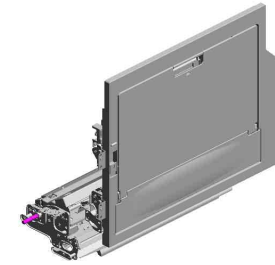

U006_S001
COVER:REGISTRATION:UPPER:ASS'Y

59.D1362639
(x2)
COMPRESSION SP
RING:COVER:REGI
STRATION



115.D2582632
COVER:REGISTRA
TION:UPPER:ASS'
Y

20.AA003055
DECAL:COVER:PU
SH

U001	U002	U003	U004	U005	U006	U007	U008	U009	U010	U011	U012	U013	U014	U015	U016	U017	U018	U019	U020	U021
------	------	------	------	------	-------------	------	------	------	------	------	------	------	------	------	------	------	------	------	------	------

U006_S002
GUIDE PLATE:REGISTRATION:ASS'Y

36.AA143702
SCREW:PIN:POSIT
IONING

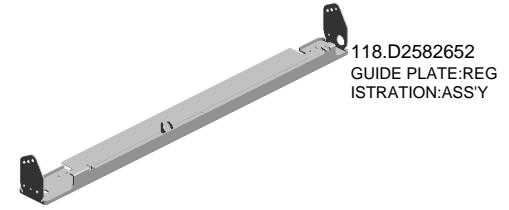

118.D2582652
GUIDE PLATE:REG
ISTRATION:ASS'Y

U001	U002	U003	U004	U005	U006	U007	U008	U009	U010	U011	U012	U013	U014	U015	U016	U017	U018	U019	U020	U021
------	------	------	------	------	-------------	------	------	------	------	------	------	------	------	------	------	------	------	------	------	------

U006_S003
MANUAL FEED UNIT:ASS'Y

43.AC020153
LENS:LED:4

38.AB011387
GEAR - 23Z

10.07200025E
(x2)
RETAINING RING -
M2.5

31.AA063763
COIL SPRING:PRE
SSURE:PICKUP

18.11050723
CLAMPS:WES-050
7

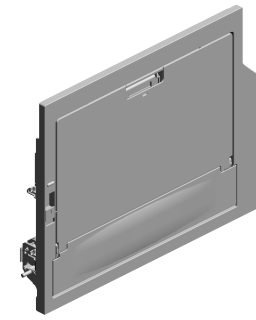

149.D2582952
MANUAL FEED UNI
T:ASS'Y

25.AA062173
COIL SPRING:LEV
ER:COVER:MANUA
L FEED

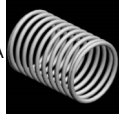

5.04543008N
(x7)
TAPPING SCREW:
ROUND POINT:3X8



11.07200030E
(x2)
RETAINING RING -
M3



34.AA100014
(x2)
RETAINING RING
C - SEPARATE



30.AA063762
(x2)
COIL SPRING:COV
ER:MANUAL FEED:
LOWER



29.AA063761
COIL SPRING:REL
EASE:PICKUP:MAN
UAL FEED

24.AA062172
COIL SPRING:PRE
SSURE:SEPARATO
R



40.AB011562
GEAR:SEPARATO
R:DRIVE:MANUAL
FEED



1.03530040N
(x2)
SCREW - M3X4



8.04583010N
(x25)
HEXAGON HEAD T
APPING SCREW:3
X10



16.08050104
(x10)
RETAINING RINGS
-E:SILENCER:DIA4



19.11050758
(x7)
CLAMP:LWSM-030
6A

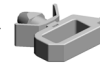

33.AA083018
ROLLER CLUTCH -
6X14X10



12.07200040E
(x2)
RETAINING RING -
M4



32.AA083014
ONE-WAY CLUTCH



U006_S003
MANUAL FEED UNIT:ASS'Y

- 47.AF031046 FEED ROLLER - MANUAL FEED
- 48.AF032053 ROLLER:SEPARATE:MANUAL FEED
- 76.D1362786 GROUND PLATE:SENSOR:MANUAL FEED
- 75.D1362784 LINK:PAPER STOP PER:MANUAL FEED
- 74.D1362783 SHAFT:LINK

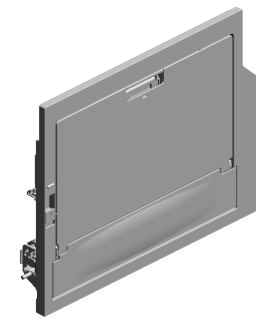

149.D2582952
MANUAL FEED UNIT:ASS'Y

85.D1362844
SHAFT:LEVER:MANUAL FEED:FRONT

84.D1362818
ARM:MANUAL FEED:FRONT:ASS'Y

81.D1362810
GROUND PLATE:MANUAL FEED UNIT:FRONT

53.AW500047
PAPER END SENSOR:MANUAL FEED

46.AF030049
PICK-UP ROLLER

56.D1292783
TORQUE LIMITER MECHANICAL CLUTCH:40MM:DI18

73.D1362781
PAPER STOPPER:MANUAL FEED

80.D1362803
SHAFT:SEPARATOR:DRIVEN:ASS'Y

55.B2232608
GEAR:Z16

77.D1362788
GROUND PLATE:MANUAL FEED UNIT:REAR

78.D1362789
SHAFT:FEED:MANUAL FEED

82.D1362812
SHAFT:SEPARATOR:DRIVE

92.D1362871
JOINT:MANUAL FEED SUB-UNIT:FEED

54.B0442756
(x2)
SPRING - PAPER FEED ROLLER

91.D1362870
JOINT:MANUAL FEED SUB-UNIT:REVERSE

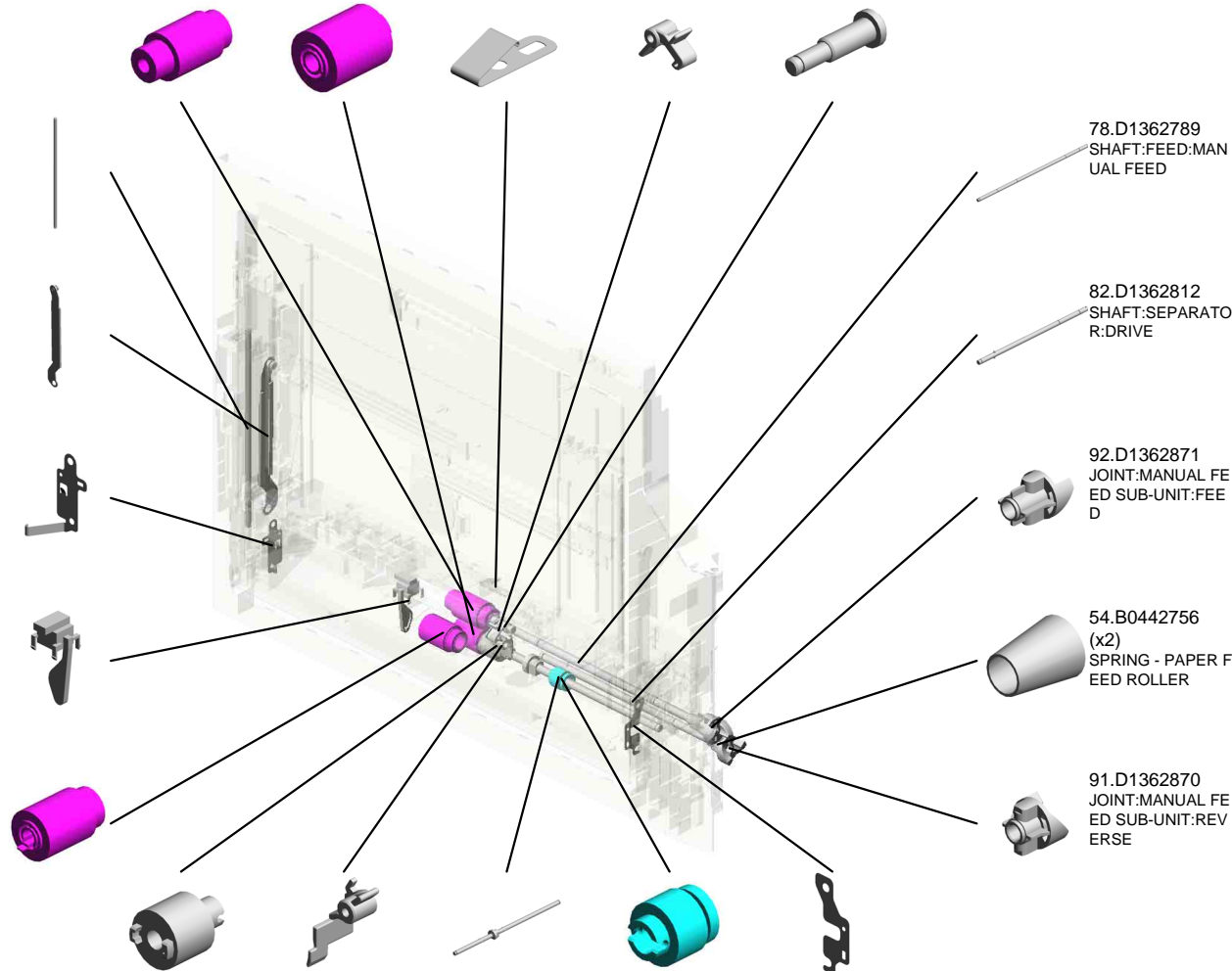

U006_S003
MANUAL FEED UNIT:ASS'Y

123.D2582714
SHEET:LEVER

146.D2582890
COVER:COVER:MA
NUAL FEED UNIT

125.D2582778
COVER:MANUAL F
EED UNIT

93.D1362872
BRACKET:STOPPE
R:MANUAL FEED

94.D1362873
ARM:STOPPER:MA
NUAL FEED

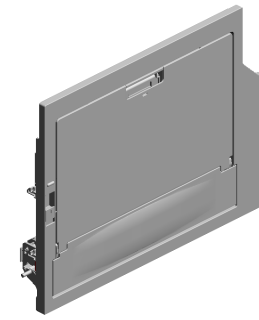

149.D2582952
MANUAL FEED UNI
T:ASS'Y

147.D2582893
BRACKET:COVER:
MANUAL FEED:FR
ONT:PEEN

130.D2582800
BRACKET:ARM:MA
NUAL FEED:FRON
T:ASS'Y

132.D2582821
ARM:MANUAL FEE
D:SHORT:FRONT

150.D2582953
TAPE:GUIDE

143.D2582868
COVER:MANUAL F
EED:LOWER

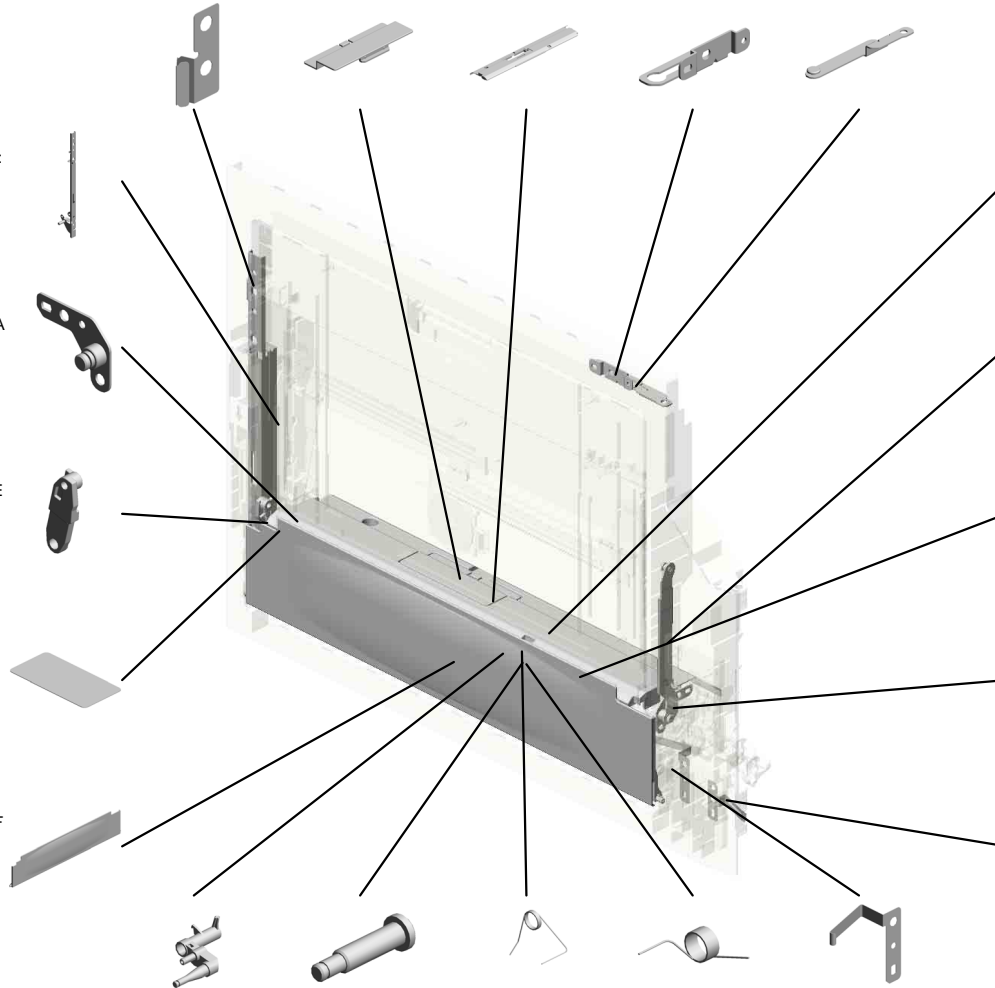

152.GW010007
PHOTO REFLECTI
ON SENSOR:EXIT

134.D2582827
ARM:MANUAL FEE
D:REAR:ASS'Y

128.D2582795
DC SOLENOID:PIC
KUP:MANUAL FEE
D:ASS'Y

129.D2582797
BRACKET:ARM:MA
NUAL FEED:REAR:
ASS'Y

135.D2582829
GROUND PLATE:M
ANUAL FEED:COV
ER:REAR

127.D2582790
ARM:PICKUP:MAN
UAL FEED

126.D2582782
SHAFT:PAPER ST
OPPER

155.M0262636
TORSION SPRING:
LINK

154.M0262635
TORSION SPRING:
PAPER STOPPER

142.D2582854
GROUND PLATE:M
ANUAL FEED:REA
R

U006_S003
MANUAL FEED UNIT:ASS'Y

157.M0662749
OIL DAMPER:STRA
IGHT:30N

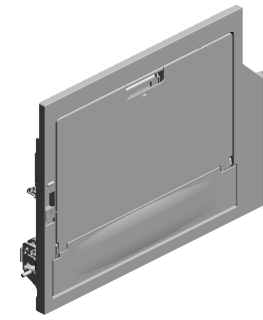
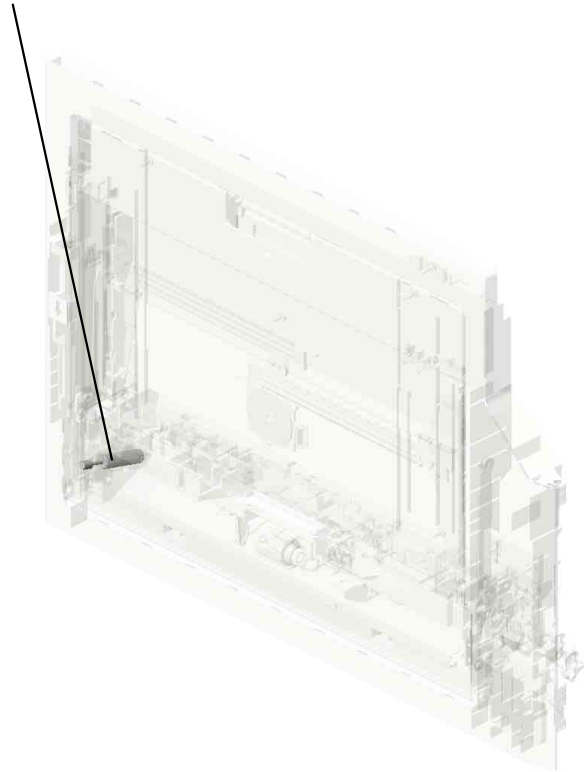

149.D2582952
MANUAL FEED UNI
T:ASS'Y

U001	U002	U003	U004	U005	U006	U007	U008	U009	U010	U011	U012	U013	U014	U015	U016	U017	U018	U019	U020	U021
------	------	------	------	------	-------------	------	------	------	------	------	------	------	------	------	------	------	------	------	------	------

U006_S003_S001
GUIDE PLATE:SEPARATOR:ASS'Y

44.AF013016
BOTTOM PLATE P
AD

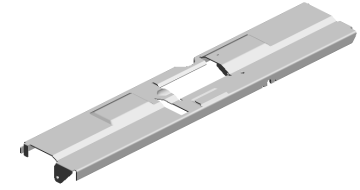
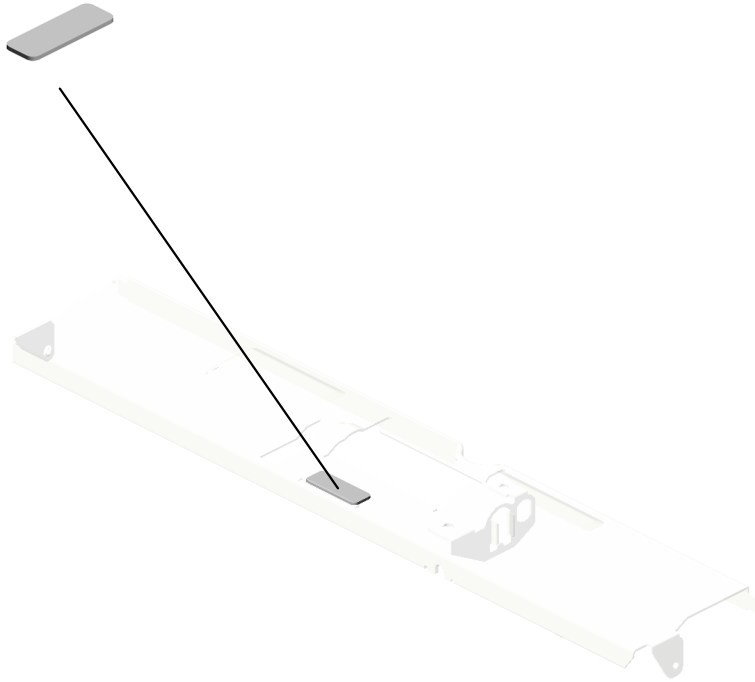

90.D1362860
GUIDE PLATE:SEP
ARATOR:ASS'Y

U001	U002	U003	U004	U005	U006	U007	U008	U009	U010	U011	U012	U013	U014	U015	U016	U017	U018	U019	U020	U021
------	------	------	------	------	-------------	------	------	------	------	------	------	------	------	------	------	------	------	------	------	------

U006_S003_S002
 MANUAL FEED TABLE:ASS'Y

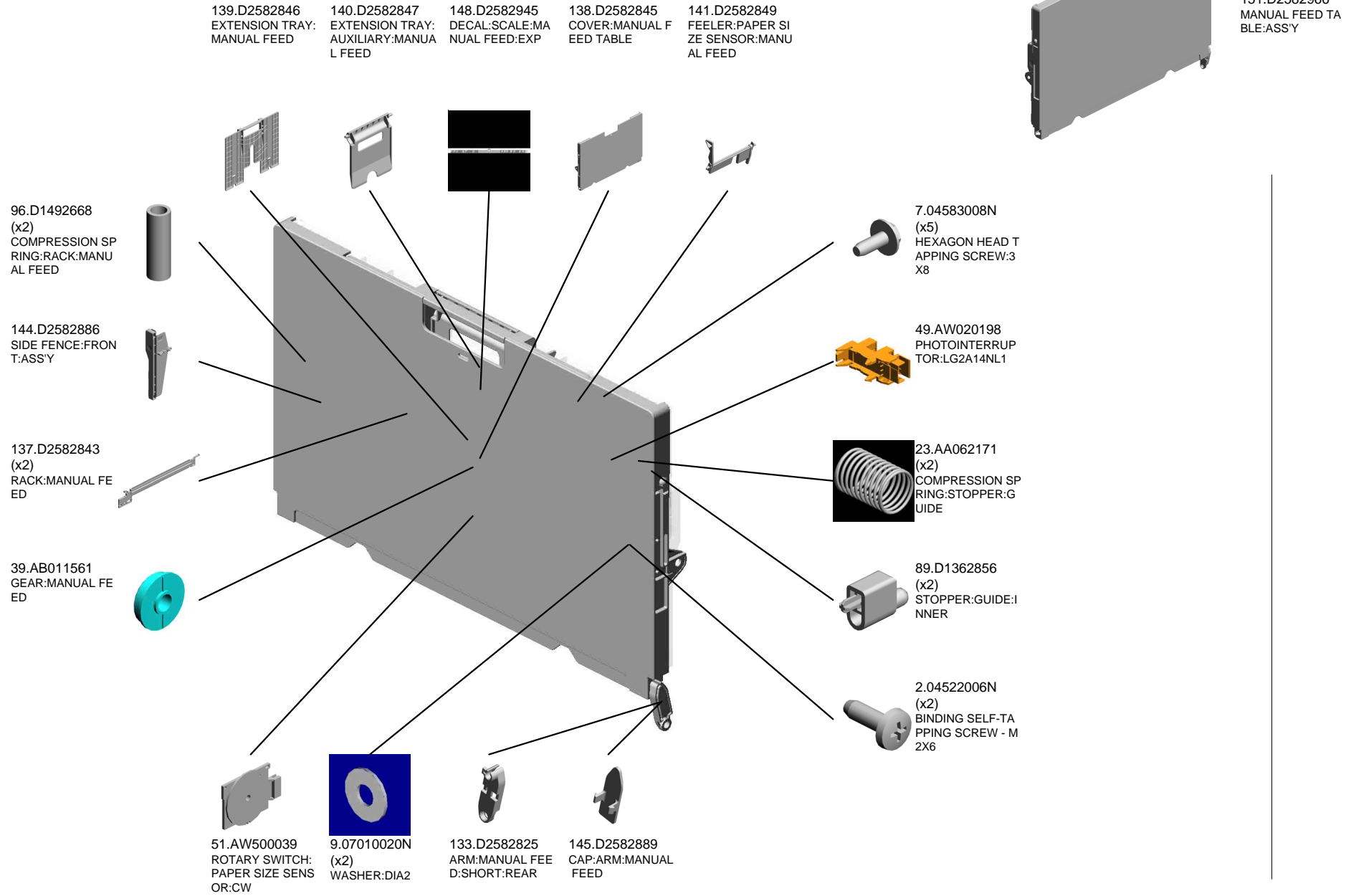

U006_S003_S002_S001
SIDE FENCE:REAR:ASS'Y

95.D1362945
DECAL:SIDE FENC
E:MANUAL FEED

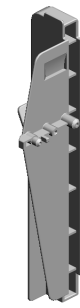
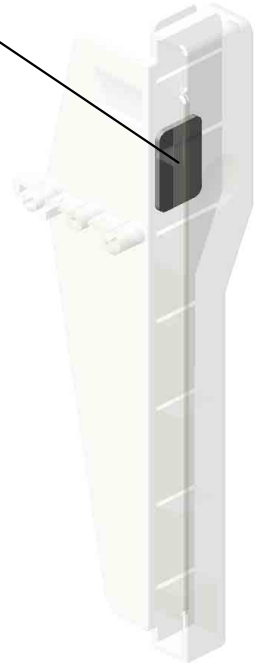

136.D2582841
SIDE FENCE:REAR
:ASS'Y

U001	U002	U003	U004	U005	U006	U007	U008	U009	U010	U011	U012	U013	U014	U015	U016	U017	U018	U019	U020	U021
------	------	------	------	------	-------------	------	------	------	------	------	------	------	------	------	------	------	------	------	------	------

U007.PAPER FEED

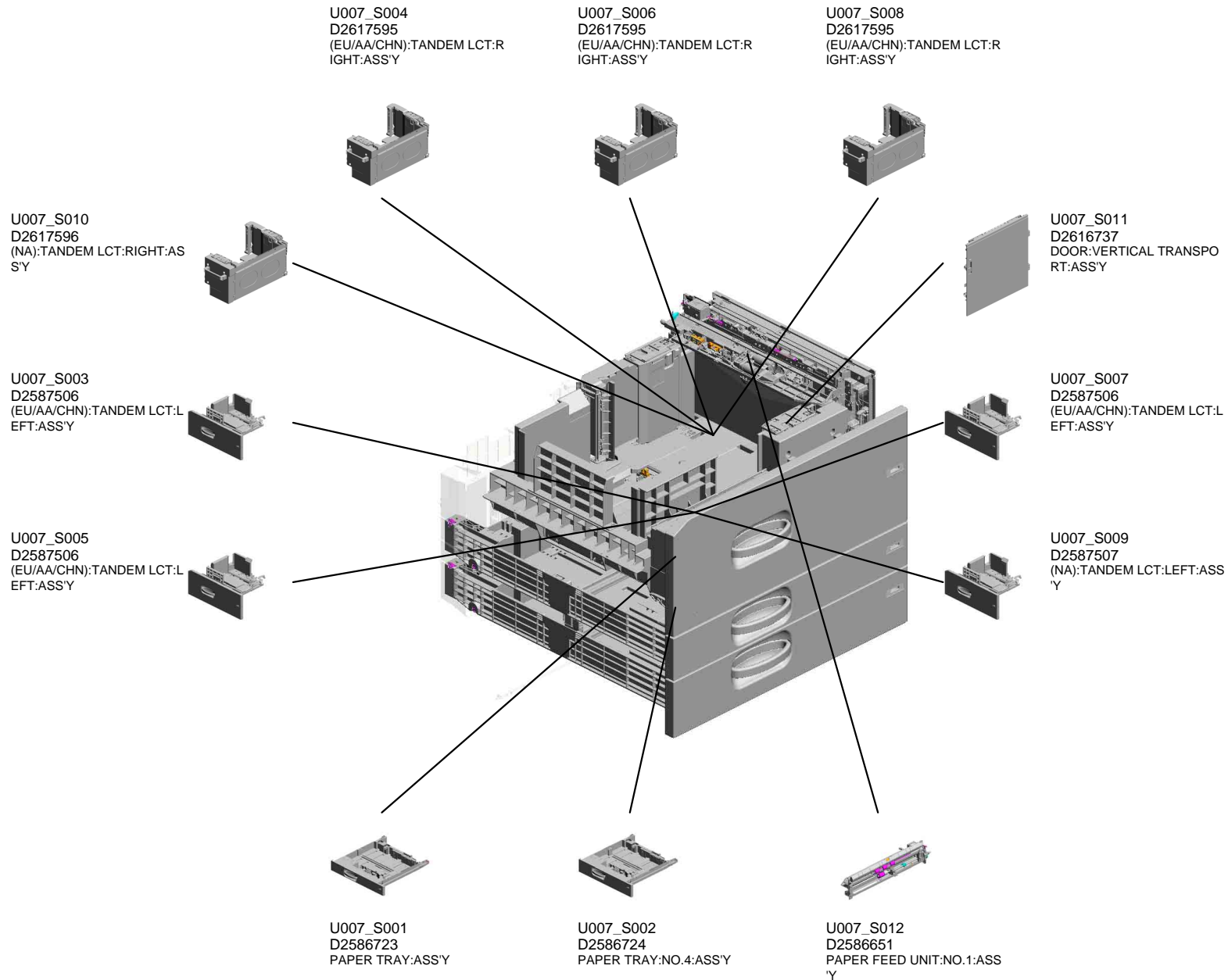

U007.PAPER FEED

U007_S016
AX040281
DC MOTOR:RISING TRAY:1.0
07W:BRUSH

U007_S017
D1366751
LEVER:STRETCH:PAPER TR
AY:ASS'Y

U007_S018
D1366751
LEVER:STRETCH:PAPER TR
AY:ASS'Y

U007_S020
D1386723
(NA(D257)):HEAT SINK:HEAT
ER:UPPER:ASS'Y

U007_S019
D2616701
(EU/AA/CHN/NA(D258)):HEAT
SINK:HEATER:UPPER:ASS'Y

U007_S013
D2586652
PAPER FEED UNIT:NO.2:ASS
'Y

U007_S014
D2586652
PAPER FEED UNIT:NO.2:ASS
'Y

U007_S015
AX040281
DC MOTOR:RISING TRAY:1.0
07W:BRUSH

U007_S021
D1386685
(EU/AA/CHN/NA(D258)):HEAT
SINK:HEATER:LOWER:ASS'
Y

U001	U002	U003	U004	U005	U006	U007	U008	U009	U010	U011	U012	U013	U014	U015	U016	U017	U018	U019	U020	U021
------	------	------	------	------	------	------	------	------	------	------	------	------	------	------	------	------	------	------	------	------

U007_S001.PAPER TRAY:ASS'Y

U007_S001_S003
D2586786
SIDE FENCE:REAR:ASS'Y

U007_S001_S001
D1492840
END FENCE:PAPER TRAY:A
SS'Y

U007_S001_S004
D2586789
SIDE FENCE:FRONT:ASS'Y

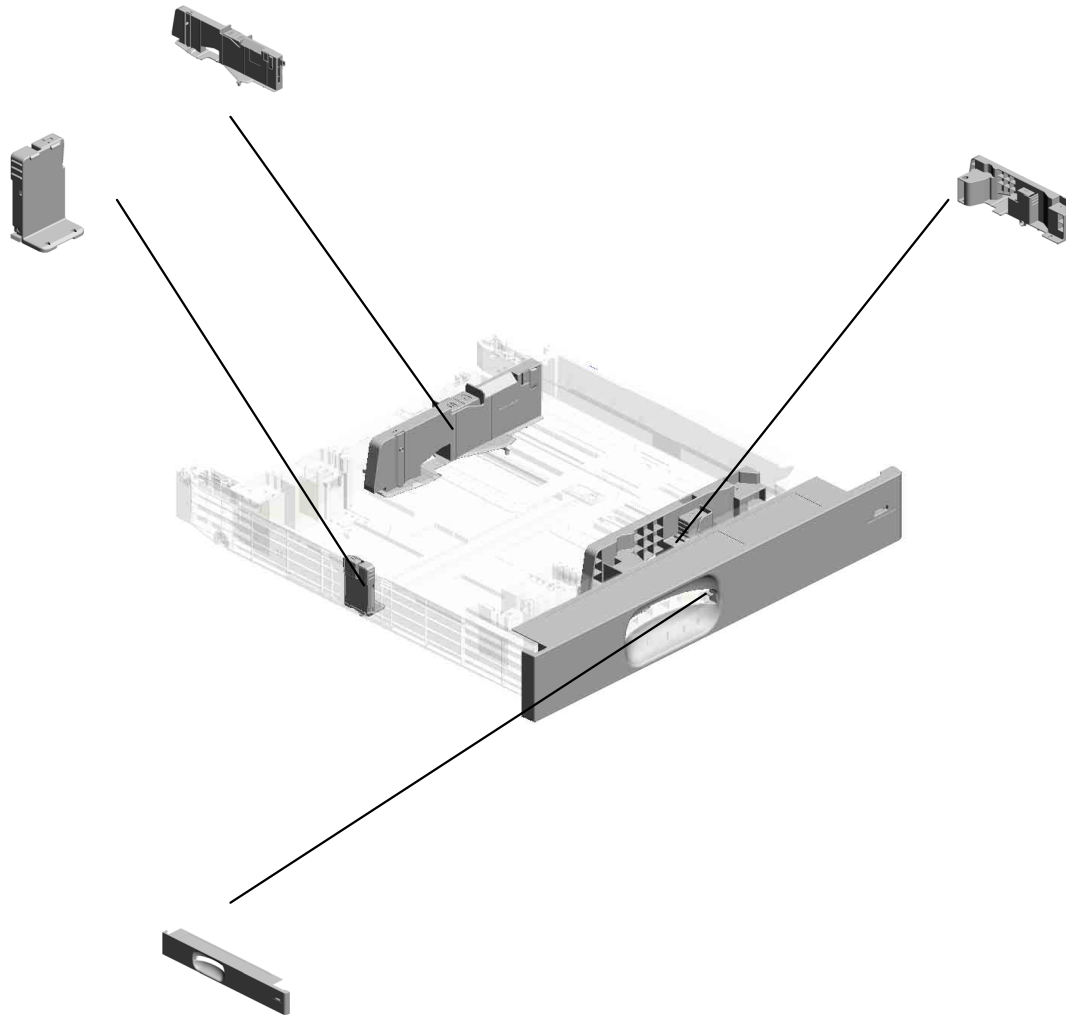

U007_S001_S002
D2586783
COVER:PAPER TRAY:NO.3:A
SS'Y

U001	U002	U003	U004	U005	U006	U007	U008	U009	U010	U011	U012	U013	U014	U015	U016	U017	U018	U019	U020	U021
------	------	------	------	------	------	------	------	------	------	------	------	------	------	------	------	------	------	------	------	------

U007_S002.PAPER TRAY:NO.4:ASS'Y

U007_S002_S002
D2586786
SIDE FENCE:REAR:ASS'Y

U007_S002_S001
D1492840
END FENCE:PAPER TRAY:A
SS'Y

U007_S002_S003
D2586789
SIDE FENCE:FRONT:ASS'Y

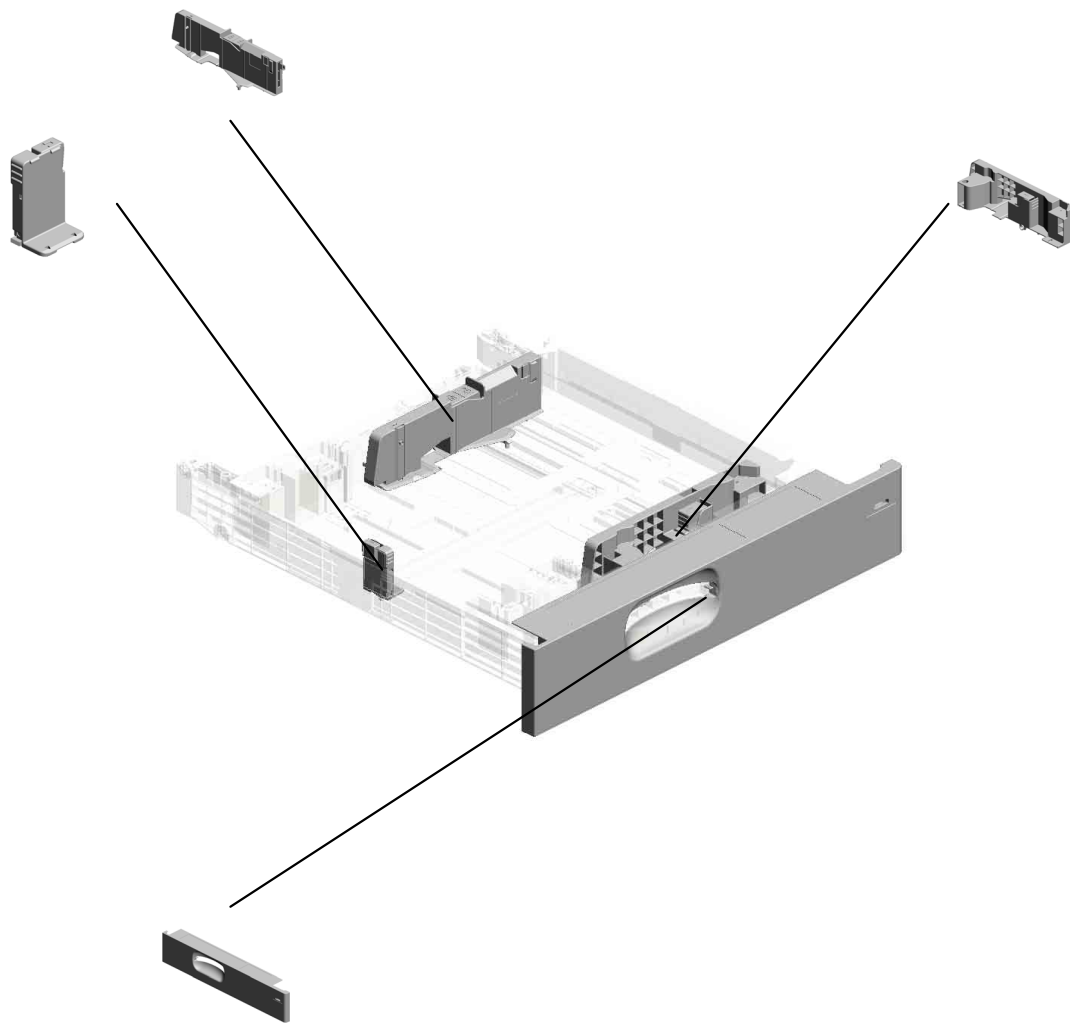

U007_S002_S004
D2586793
COVER:PAPER TRAY:NO.4:A
SS'Y

U001	U002	U003	U004	U005	U006	U007	U008	U009	U010	U011	U012	U013	U014	U015	U016	U017	U018	U019	U020	U021
------	------	------	------	------	------	------	------	------	------	------	------	------	------	------	------	------	------	------	------	------

U007_S003.(EU/AA/CHN):TANDEM LCT:LEFT:ASS'Y

U007_S003_S001
D2587512
(EU/AA/CHN):TANDEM LCT:L
EFT:ASS'Y

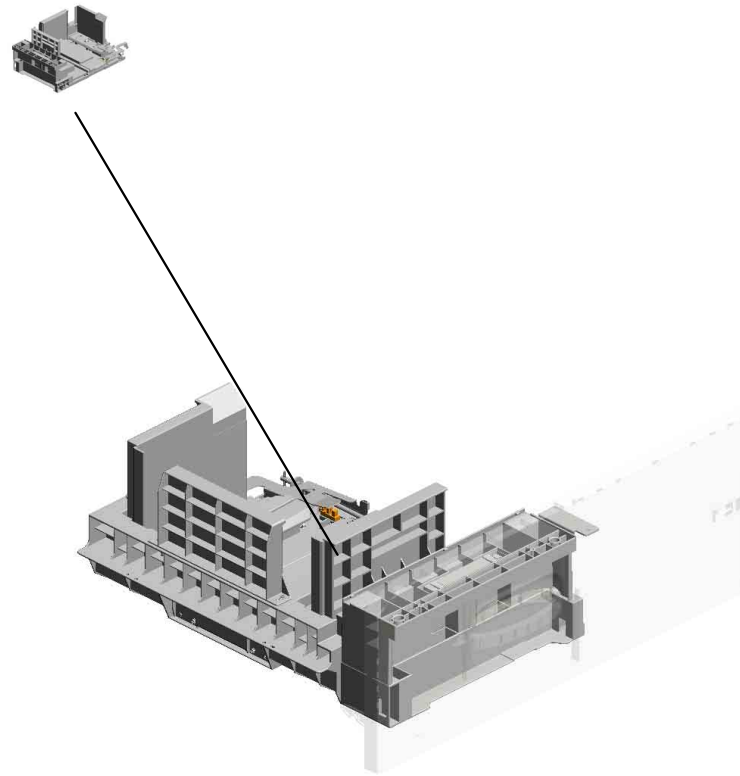

U001	U002	U003	U004	U005	U006	U007	U008	U009	U010	U011	U012	U013	U014	U015	U016	U017	U018	U019	U020	U021
------	------	------	------	------	------	-------------	------	------	------	------	------	------	------	------	------	------	------	------	------	------

U007_S003_S001.(EU/AA/CHN):TANDEM LCT:LEFT:ASS'Y

U007_S003_S001_S001
D2617529
SIDE FENCE:LEFT REAR:TA
NDEM:ASS'Y

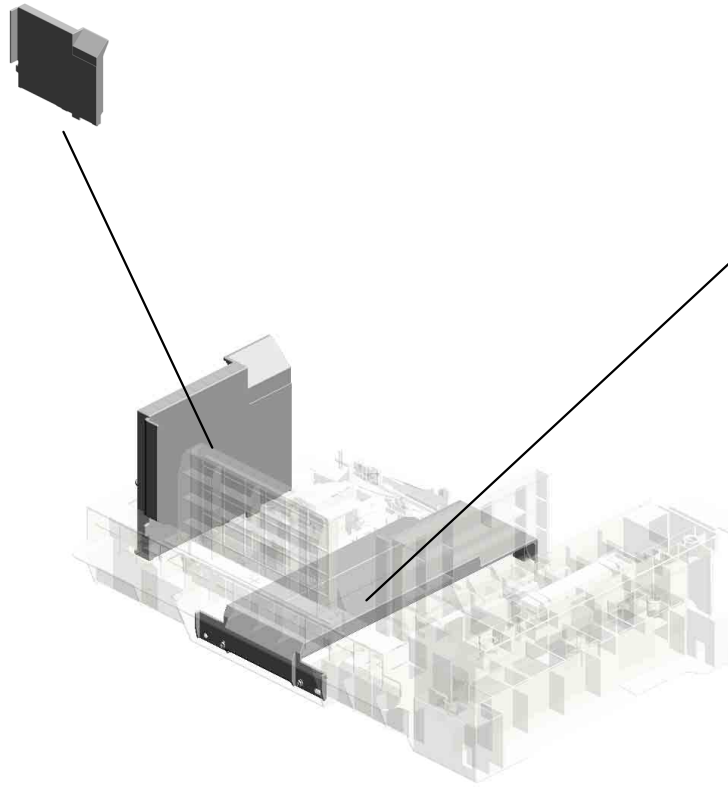

U007_S003_S001_S002
D2617586
COVER:SYNCHRONOUS BE
LT:TANDEM TRAY

U001	U002	U003	U004	U005	U006	U007	U008	U009	U010	U011	U012	U013	U014	U015	U016	U017	U018	U019	U020	U021
------	------	------	------	------	------	------	------	------	------	------	------	------	------	------	------	------	------	------	------	------

U007_S004.(EU/AA/CHN):TANDEM LCT:RIGHT:ASS'Y

U007_S004_S002
D2617562
SIDE FENCE:RIGHT FRONT:
TANDEM:ASS'Y

U007_S004_S001
D0596690
PLATE:PAPER:ASSY

U007_S004_S003
D1357531
GRIP:INNER COVER:ASSY

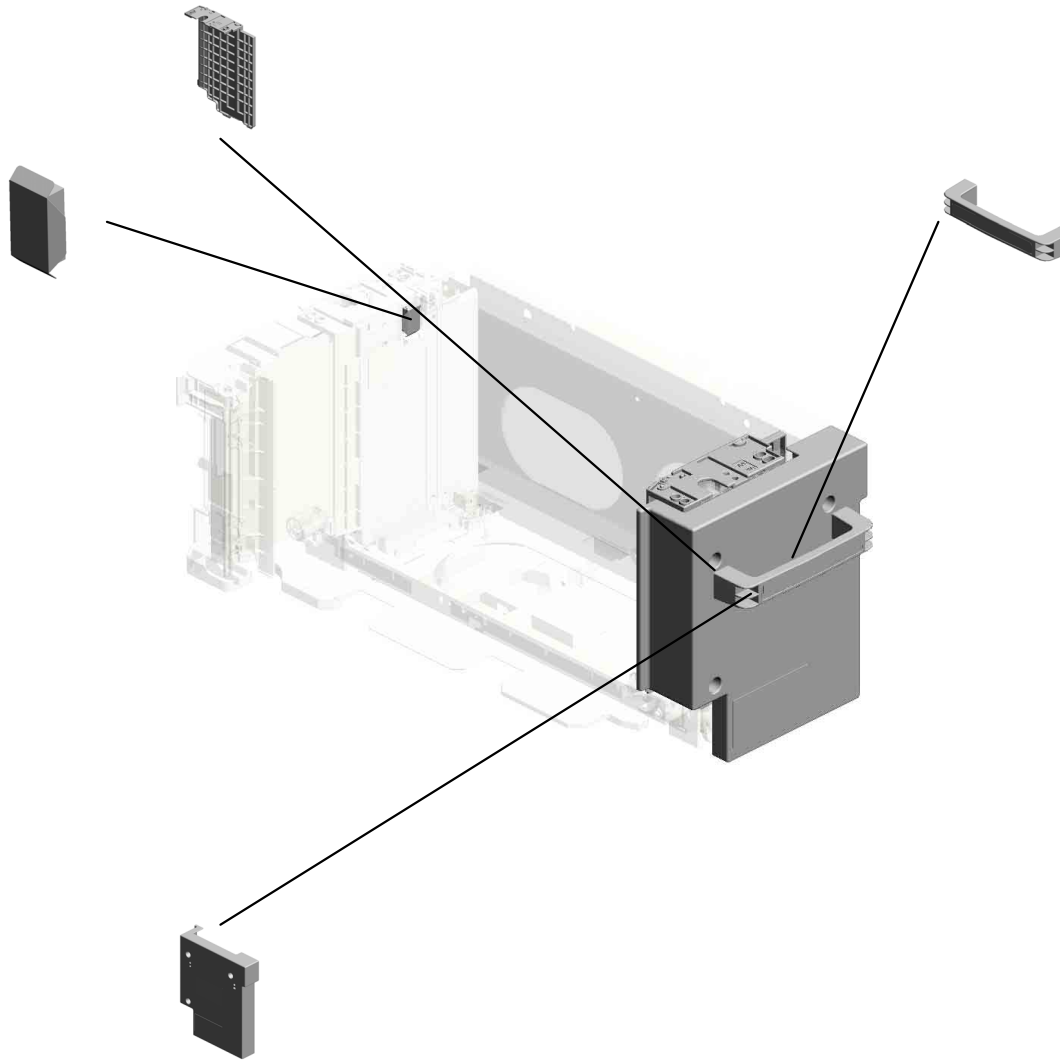

U007_S004_S004
D2617526
INNER COVER:RIGHT:TAND
EM LCT:ASS'Y

U001	U002	U003	U004	U005	U006	U007	U008	U009	U010	U011	U012	U013	U014	U015	U016	U017	U018	U019	U020	U021
------	------	------	------	------	------	------	------	------	------	------	------	------	------	------	------	------	------	------	------	------

U007_S005.(EU/AA/CHN):TANDEM LCT:LEFT:ASS'Y

U007_S005_S001
D2587512
(EU/AA/CHN):TANDEM LCT:L
EFT:ASS'Y

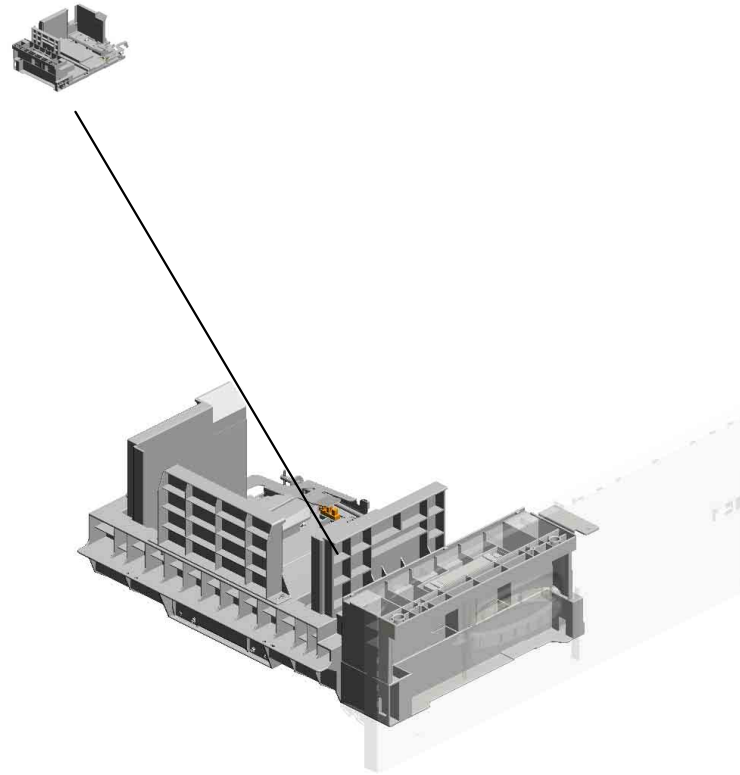

U001	U002	U003	U004	U005	U006	U007	U008	U009	U010	U011	U012	U013	U014	U015	U016	U017	U018	U019	U020	U021
------	------	------	------	------	------	------	------	------	------	------	------	------	------	------	------	------	------	------	------	------

U007_S005_S001.(EU/AA/CHN):TANDEM LCT:LEFT:ASS'Y

U007_S005_S001_S001
D2617529
SIDE FENCE:LEFT REAR:TA
NDEM:ASS'Y

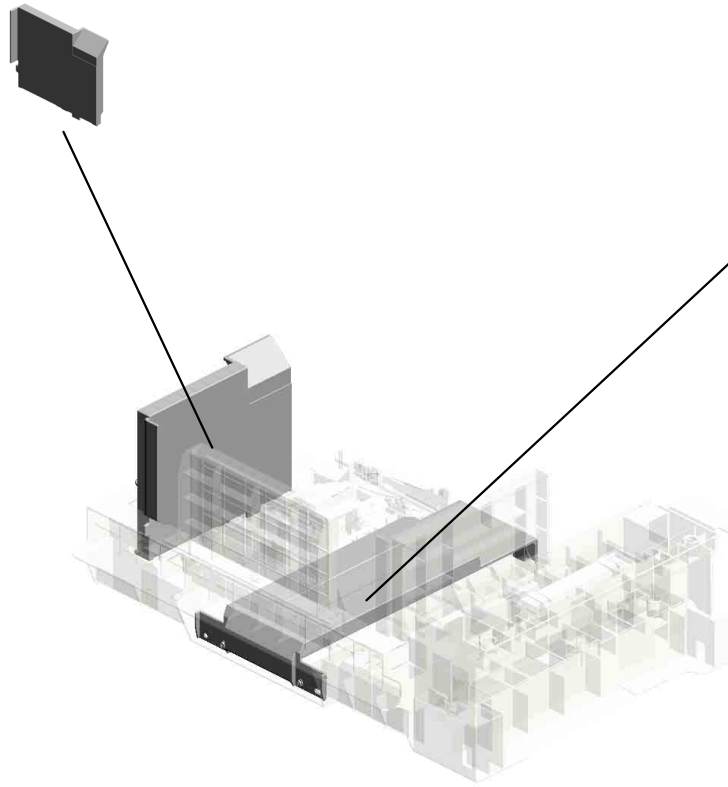

U007_S005_S001_S002
D2617586
COVER:SYNCHRONOUS BE
LT:TANDEM TRAY

U001	U002	U003	U004	U005	U006	U007	U008	U009	U010	U011	U012	U013	U014	U015	U016	U017	U018	U019	U020	U021
------	------	------	------	------	------	------	------	------	------	------	------	------	------	------	------	------	------	------	------	------

U007_S006.(EU/AA/CHN):TANDEM LCT:RIGHT:ASS'Y

U007_S006_S002
D2617562
SIDE FENCE:RIGHT FRONT:
TANDEM:ASS'Y

U007_S006_S001
D0596690
PLATE:PAPER:ASSY

U007_S006_S003
D1357531
GRIP:INNER COVER:ASSY

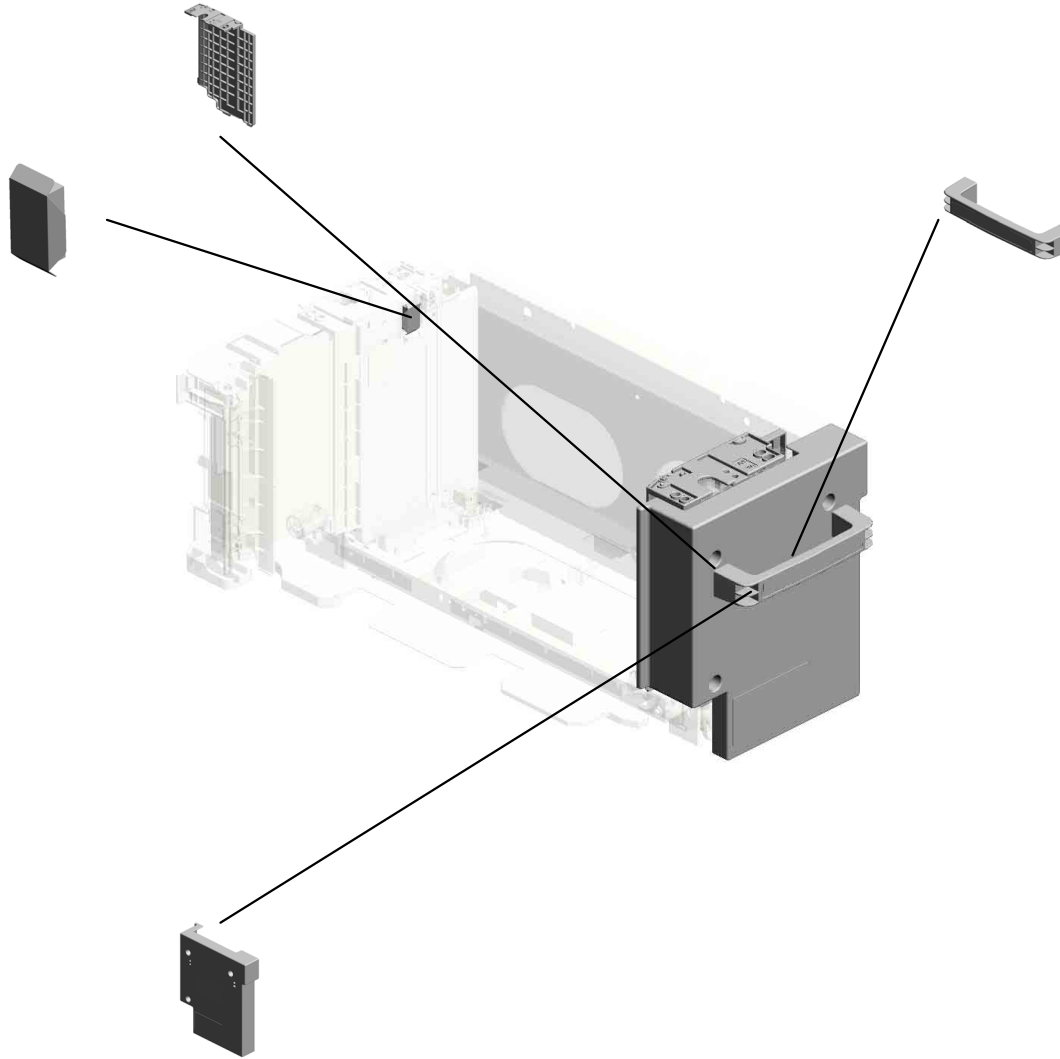

U007_S006_S004
D2617526
INNER COVER:RIGHT:TAND
EM LCT:ASS'Y

U001	U002	U003	U004	U005	U006	U007	U008	U009	U010	U011	U012	U013	U014	U015	U016	U017	U018	U019	U020	U021
------	------	------	------	------	------	------	------	------	------	------	------	------	------	------	------	------	------	------	------	------

U007_S007.(EU/AA/CHN):TANDEM LCT:LEFT:ASS'Y

U007_S007_S001
D2587512
(EU/AA/CHN):TANDEM LCT:L
EFT:ASS'Y

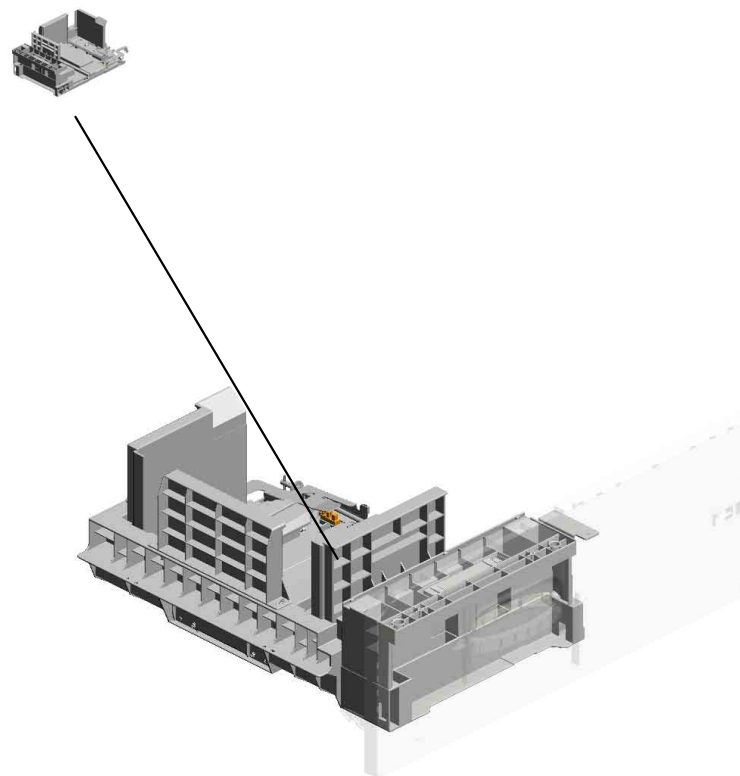

U001	U002	U003	U004	U005	U006	U007	U008	U009	U010	U011	U012	U013	U014	U015	U016	U017	U018	U019	U020	U021
------	------	------	------	------	------	-------------	------	------	------	------	------	------	------	------	------	------	------	------	------	------

U007_S007_S001.(EU/AA/CHN):TANDEM LCT:LEFT:ASS'Y

U007_S007_S001_S001
D2617529
SIDE FENCE:LEFT REAR:TA
NDEM:ASS'Y

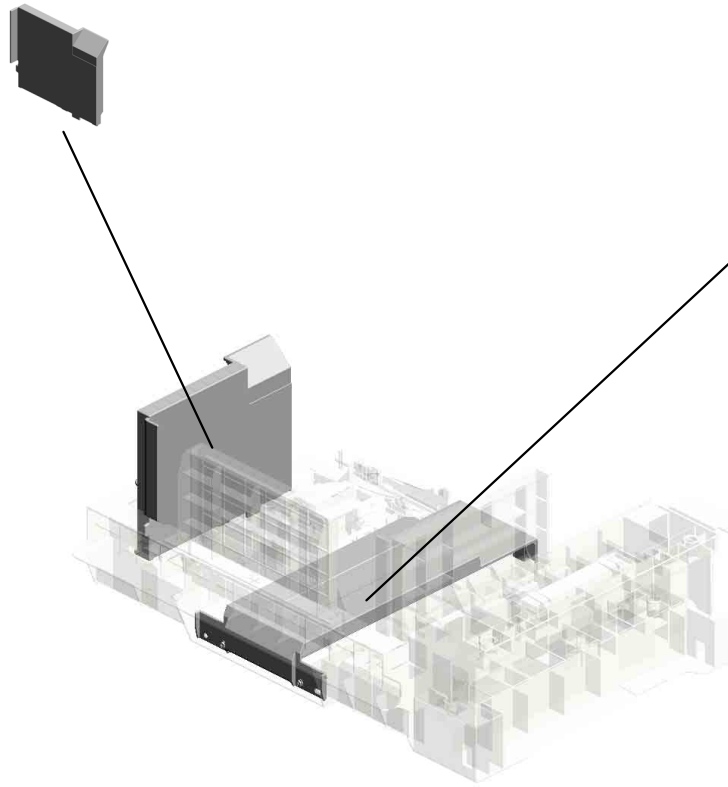

U007_S007_S001_S002
D2617586
COVER:SYNCHRONOUS BE
LT:TANDEM TRAY

U001	U002	U003	U004	U005	U006	U007	U008	U009	U010	U011	U012	U013	U014	U015	U016	U017	U018	U019	U020	U021
------	------	------	------	------	------	------	------	------	------	------	------	------	------	------	------	------	------	------	------	------

U007_S008.(EU/AA/CHN):TANDEM LCT:RIGHT:ASS'Y

U007_S008_S002
D2617562
SIDE FENCE:RIGHT FRONT:
TANDEM:ASS'Y

U007_S008_S001
D0596690
PLATE:PAPER:ASSY

U007_S008_S003
D1357531
GRIP:INNER COVER:ASSY

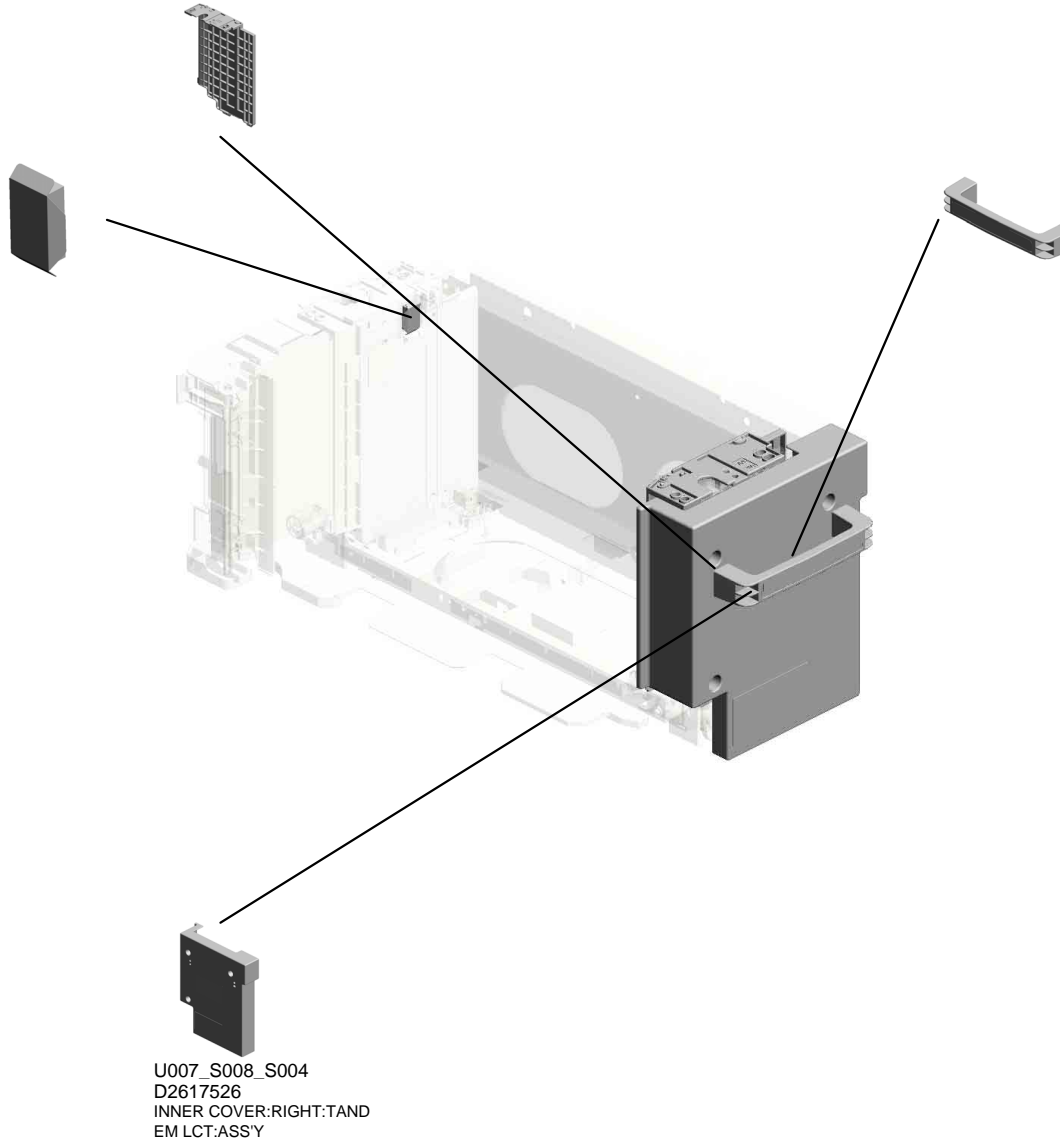

U007_S008_S004
D2617526
INNER COVER:RIGHT:TAND
EM LCT:ASS'Y

U001	U002	U003	U004	U005	U006	U007	U008	U009	U010	U011	U012	U013	U014	U015	U016	U017	U018	U019	U020	U021
------	------	------	------	------	------	------	------	------	------	------	------	------	------	------	------	------	------	------	------	------

U007_S009.(NA):TANDEM LCT:LEFT:ASS'Y

U007_S009_S001
D2587513
(NA):TANDEM LCT:LEFT:ASS
Y

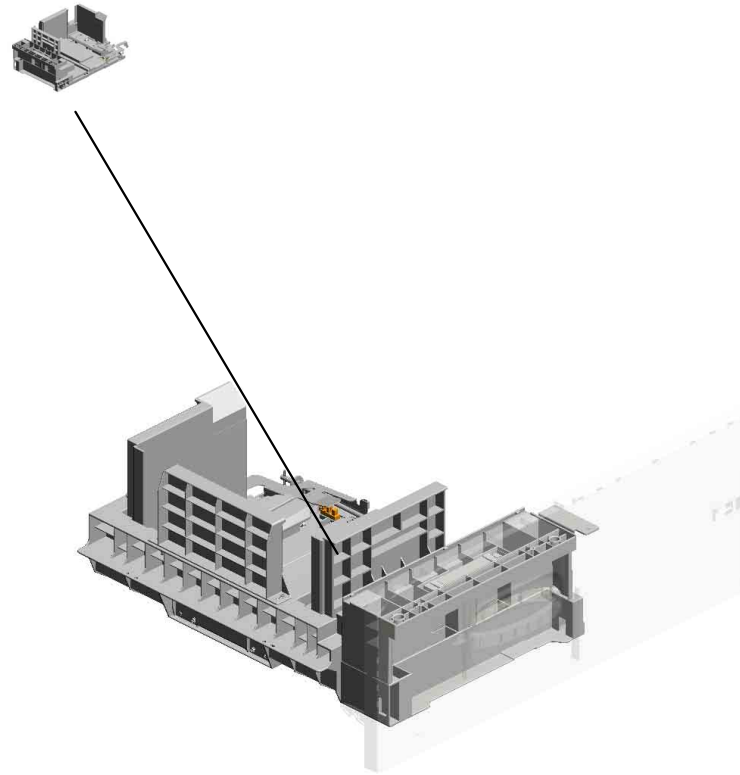

U001	U002	U003	U004	U005	U006	U007	U008	U009	U010	U011	U012	U013	U014	U015	U016	U017	U018	U019	U020	U021
------	------	------	------	------	------	------	------	------	------	------	------	------	------	------	------	------	------	------	------	------

U007_S009_S001.(NA):TANDEM LCT:LEFT:ASS'Y

U007_S009_S001_S001
D2617529
SIDE FENCE:LEFT REAR:TA
NDEM:ASS'Y

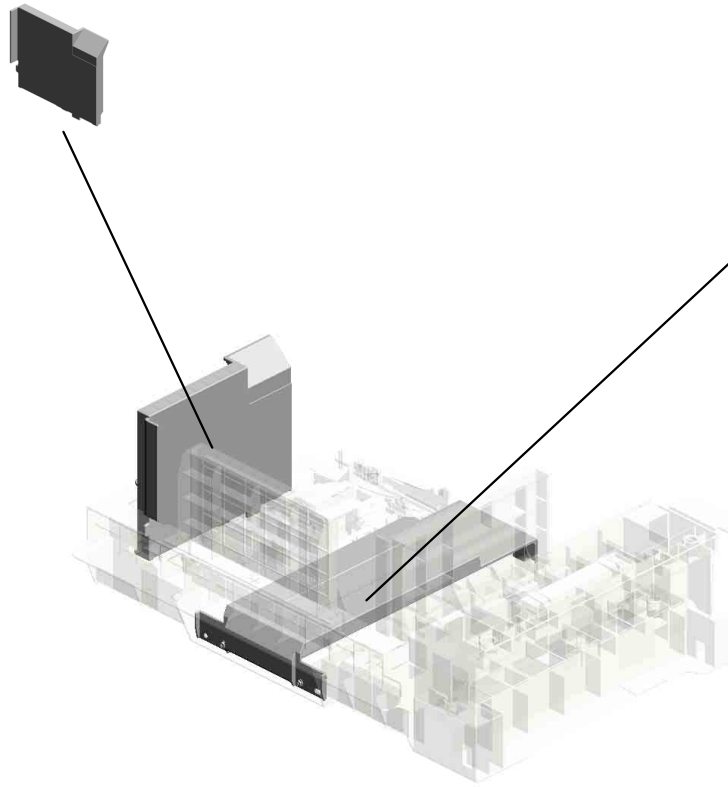

U007_S009_S001_S002
D2617586
COVER:SYNCHRONOUS BE
LT:TANDEM TRAY

U001	U002	U003	U004	U005	U006	U007	U008	U009	U010	U011	U012	U013	U014	U015	U016	U017	U018	U019	U020	U021
------	------	------	------	------	------	------	------	------	------	------	------	------	------	------	------	------	------	------	------	------

U007_S010.(NA):TANDEM LCT:RIGHT:ASS'Y

U007_S010_S002
D2617562
SIDE FENCE:RIGHT FRONT:
TANDEM:ASS'Y

U007_S010_S001
D0596690
PLATE:PAPER:ASSY

U007_S010_S003
D1357531
GRIP:INNER COVER:ASS'Y

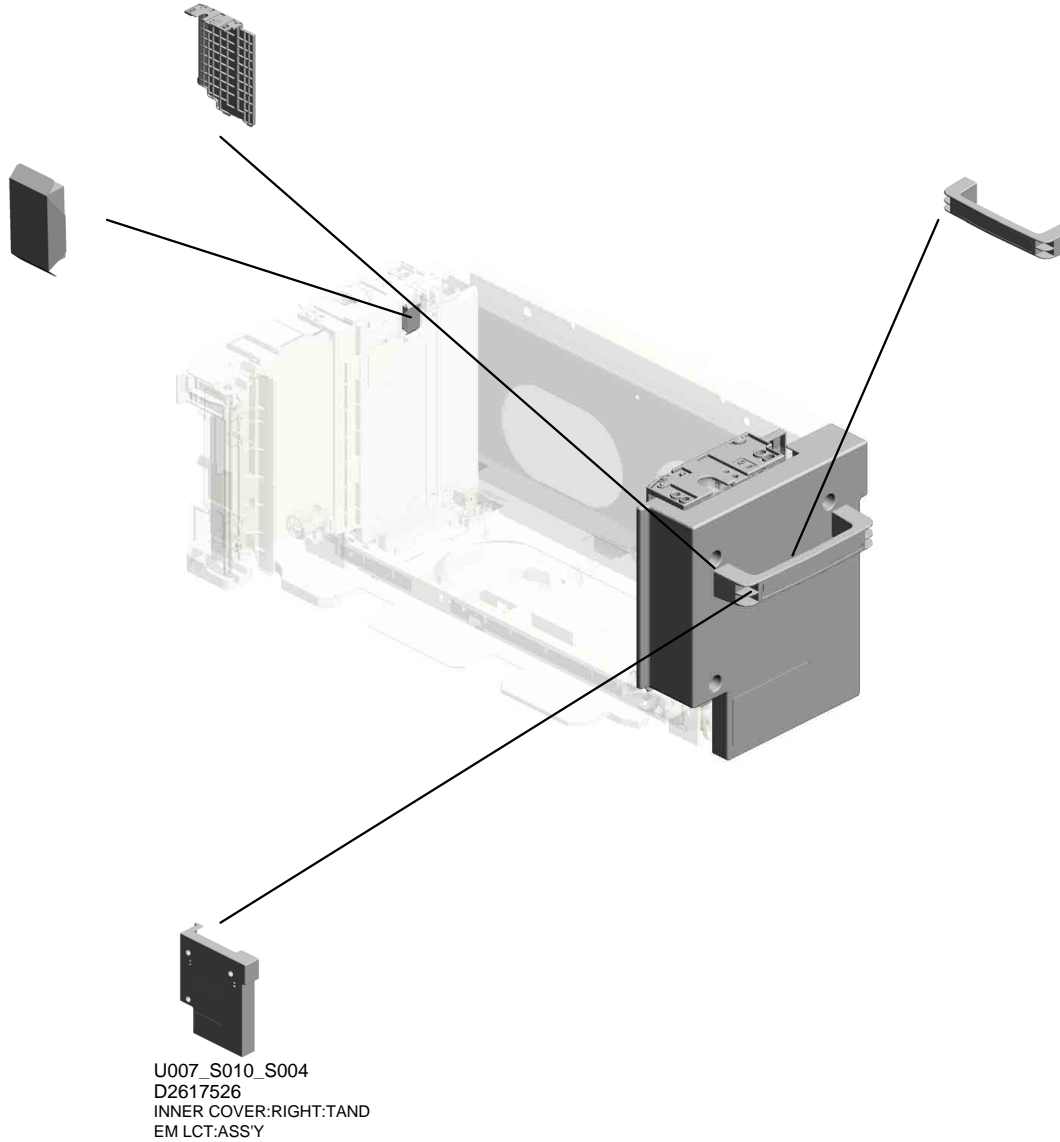

U007_S010_S004
D2617526
INNER COVER:RIGHT:TAND
EM LCT:ASS'Y

U001	U002	U003	U004	U005	U006	U007	U008	U009	U010	U011	U012	U013	U014	U015	U016	U017	U018	U019	U020	U021
------	------	------	------	------	------	------	------	------	------	------	------	------	------	------	------	------	------	------	------	------

U007_S019.(EU/AA/CHN/NA(D258)):HEAT SINK:HEATER:UPPER:ASS'Y

U007_S019_S001
D1386683
(EU/AA/CHN/NA(D258)):HEAT
SINK:HEATER:UPPER:ASS'Y

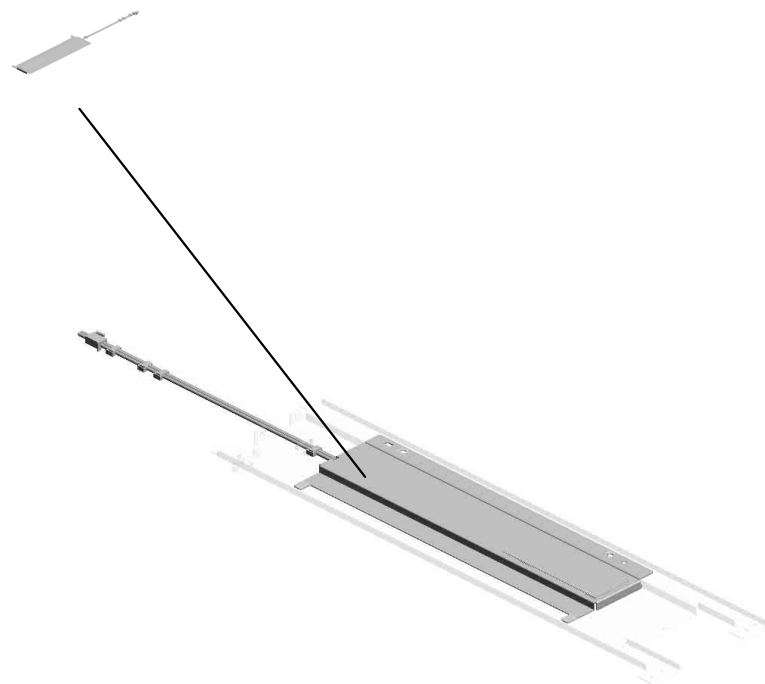

U001	U002	U003	U004	U005	U006	U007	U008	U009	U010	U011	U012	U013	U014	U015	U016	U017	U018	U019	U020	U021
------	------	------	------	------	------	------	------	------	------	------	------	------	------	------	------	------	------	------	------	------

U007 PAPER FEED

1.03130040N
(x4)
SCREW:M3X4

19.07200060E
RETAINING RING -
M6

7.04504010N
(x3)
TAPPING SCREW:
M4X10

20.08050089
(x3)
RETAINING RING -
M4

29.52062686
(x5)
SNAP RING

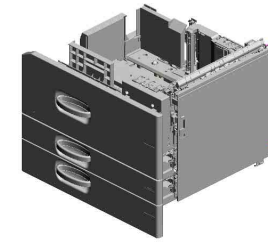

26.11050692
CLAMP:LES-0503



28.11050760
(x12)
CLAMP:LWSM-051
1A

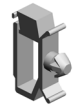

14.04583008N
(x4)
HEXAGON HEAD T
APPING SCREW:3
X8



13.04544008Q
TAPPING SCREW -
M4X8



18.07200040E
(x3)
RETAINING RING -
M4



25.11050551
(x2)
CLAMP:LES-0505



27.11050758
(x9)
CLAMP:LWSM-030
6A



15.04583010N
(x9)
HEXAGON HEAD T
APPING SCREW:3
X10



31.AA000286
DECAL:PAPER TR
AY:DESIGN SKETC
H2



32.AA000287
DECAL:PAPER TR
AY:DESIGN SKETC
H3



9.04543005N
(x8)
HEXAGON HEAD T
APPING SCREW:R
OUND POINT:3X5



20.08050089
(x2)
RETAINING RING -
M4



12.04543008Q
(x9)
TAPPING SCREW:
3X8



10.04543006Q
(x36)
TAPPING SCREW -
M3X6



11.04543008N
(x11)
TAPPING SCREW:
ROUND POINT:3X8



30.AA000285
DECAL:PAPER TR
AY:DESIGN SKETC
H1



U007 PAPER FEED

65.AW020230 ON OFF DETECTOR:END FENCE
 106.D1366707 BRACKET:DC MOTOR:LEFT
 53.AB014135 GEAR - 18Z
 111.D1366744 TENSION SPRING:END FENCE:SOLE NOID
 107.D1366708 SHAFT:JOINT

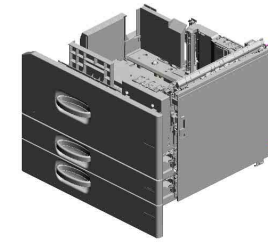

54.AB019475
GEAR - 48T



40.AA060986
TENSION SPRING:DC SOLENOID:LOCK



109.D1366741
COVER:CONNECTOR:HEATER:UPPER



104.D1366699
BRACKET:DC SOLENOID:LOCK:ASSY



105.D1366703
COVER:PAPER TRAY:REAR LEFT



110.D1366743
PLATE:CONNECTOR:HEATER:LOWER



91.D1356755 (x8)
HEXAGON HEAD BOLT:DOUBLE SCREW:M3X8:ROUND POINT



112.D1366746
JOINT:TANDEM LOCK



49.AA143598 (x12)
STEPPED SCREW:TANDEM TRAY:MIDDLE



108.D1366729
BRACKET:STOPPER:VERTICAL TRANSPORT:RIGHT LOWER:ASSY



103.D1366676
CUSHION:SEPARATE

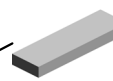

102.D1366667
HOLDER:POSITIONING:VERTICAL TRANSPORT



101.D1366665
BRACKET:LED:VERTICAL TRANSPORT



86.D1356728 (x2)
BRACKET:DOOR:VERTICAL TRANSPORT:ASSY



41.AA061227
COMPRESSION SPRING:FRONT RIGHT



U007 PAPER FEED

192.D2586719 DC SOLENOID:TANDEM TRAY:END FEED NCE
 189.D2586714 BRACKET:DC SOLENOID:REAR:ASSY
 190.D2586716 LEVER:RELEASE:REAR
 191.D2586718 DC MOTOR:TANDEM LCT:19.2W:BRUSH
 188.D2586711 BRACKET:LIFT MOTOR:TANDEM TRAY

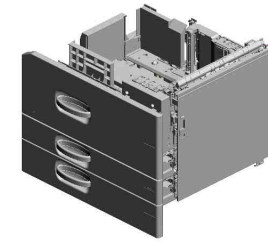

139.D1386669 COVER:SIDE PLATE:REAR:TANDEM LCT

265.G5692901 SPRING - LIFT MOTOR

172.D2236747 DC MOTOR:TANDEM LCT:19.2W:BRUSH

263.G1782971 LEVER:LOCK:TANDEM LCT

187.D2586697 DC SOLENOID:TANDEM TRAY:LOCK:ASSY

138.D1386665 COVER:LIFT MOTOR

145.D1482702 SPACER:TRANSPORT ROLLER

176.D2412759 TRANSPORT ROLLER:VERTICAL TRANSPORT:ASSY

267.GW010007 PHOTO REFLECTION SENSOR:EXIT

234.D2616679 GUIDE PLATE:VERTICAL TRANSPORT:THREE WAY

233.D2616667 (x3) GUIDE PLATE:SWIVEL:ASSY

175.D2412719 GROUND PLATE:SENSOR:TRANSPORT

178.D2416290 LED:RED

195.D2586734 INNER COVER:LED:VERTICAL TRANSPORT

142.D1386714 GROUND PLATE:GUIDE PLATE:VERTICAL TRANSPORT:CONNECTING

U007_S001 PAPER TRAY:ASS'Y

156.D1492813
PIN:STRETCH:TRAY

23.08050104
RETAINING RINGS
-E:SILENCER:DIA4

155.D1492812
(x4)
ROLLER:PAPER TRAY:DIA19

158.D1492816
SHAFT:RISE:ASSY

201.D2586761
TRAY BOTTOM PLATE

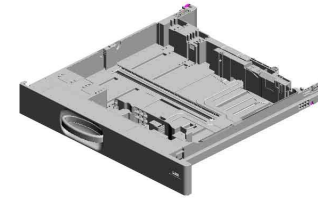

193.D2586723
PAPER TRAY:ASS'Y

157.D1492814
COIL SPRING:EAR TH

161.D1492835
(x2)
RACK:SIDE FENCE

114.D1366749
DECAL:SIZE INDICATION:END FENCE:REAR

88.D1356740
LINK:END FENCE:PAPER SIZE SENSOR

113.D1366748
DECAL:SIZE INDICATION:END FENCE:FRONT

200.D2586757
DECAL:SIZE INDICATION:SIDE FENCE

162.D1492836
GEAR:Z20

204.D2586772
SHAFT:SIDE FENCE:FRONT

87.D1356739
GRIP:PAPER TRAY

15.04583010N
(x6)
HEXAGON HEAD TAPPING SCREW:3X10

211.D2586799
GUIDE:MIDDLE:PAPER TRAY:UNIVERSAL

59.AF013006
BOTTOM PLATE PAD

159.D1492818
LEVER:RISE

5.03603006N
(x4)
SCREW - M3X6

205.D2586775
(x2)
SPACER:PAPER TRAY:UNIVERSAL

U007_S001
PAPER TRAY:ASS'Y

244.D2616762
SHAFT:SIDE FENC
E:REAR

246.D2616779
COVER:PAPER TR
AY:UNIVERSAL:LE
FT

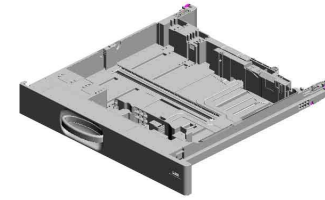

193.D2586723
PAPER TRAY:ASS'
Y

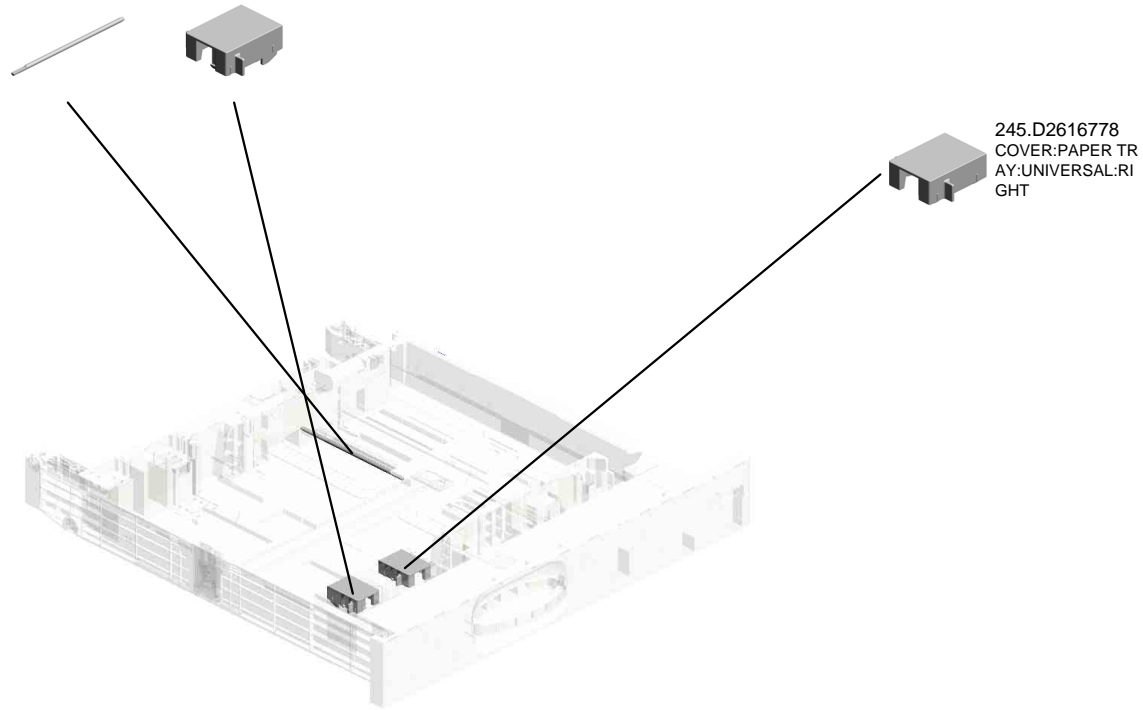

245.D2616778
COVER:PAPER TR
AY:UNIVERSAL:RI
GHT

U001	U002	U003	U004	U005	U006	U007	U008	U009	U010	U011	U012	U013	U014	U015	U016	U017	U018	U019	U020	U021
------	------	------	------	------	------	------	------	------	------	------	------	------	------	------	------	------	------	------	------	------

U007_S001_S001
END FENCE:PAPER TRAY:ASS'Y

165.D1492843 164.D1492842
CLICK:END FENCE LEVER:END FENCE

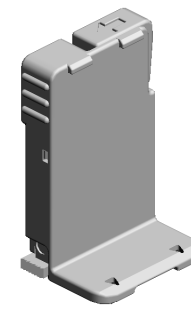

163.D1492840
END FENCE:PAPE
R TRAY:ASS'Y

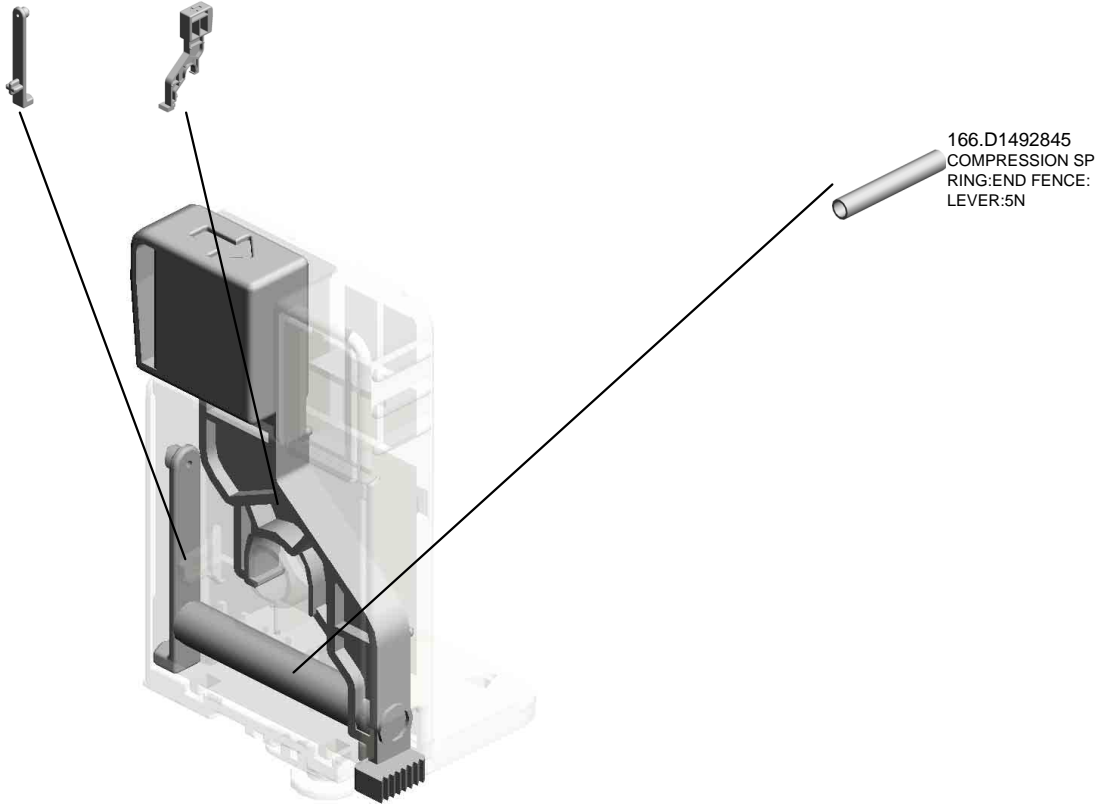

U001	U002	U003	U004	U005	U006	U007	U008	U009	U010	U011	U012	U013	U014	U015	U016	U017	U018	U019	U020	U021
------	------	------	------	------	------	------	------	------	------	------	------	------	------	------	------	------	------	------	------	------

U007_S001_S002
COVER:PAPER TRAY:NO.3:ASS'Y

206.D2586776
DECAL:PAPER SE
T DIRECTION:TRA
Y

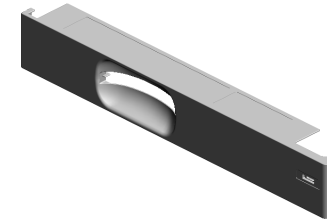
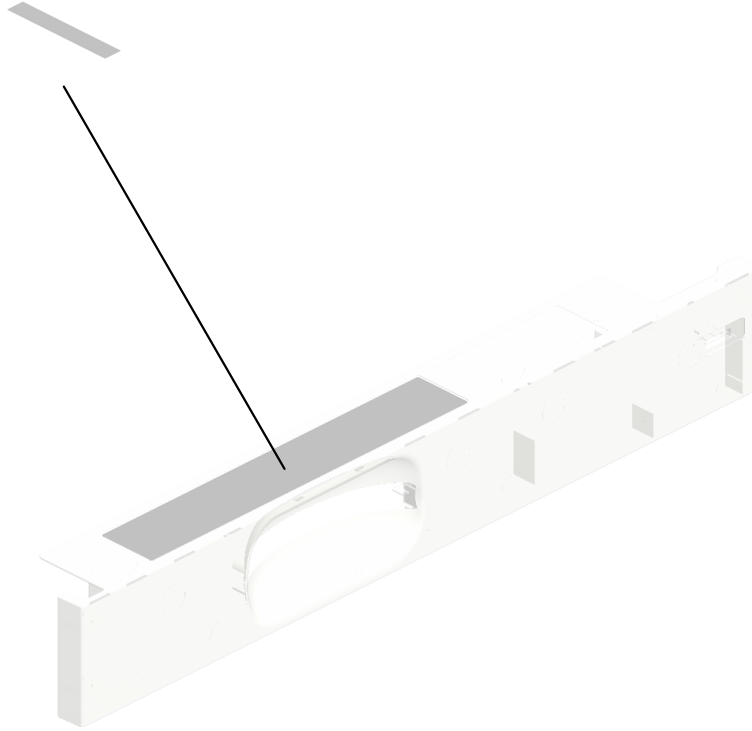

207.D2586783
COVER:PAPER TR
AY:NO.3:ASS'Y

U001	U002	U003	U004	U005	U006	U007	U008	U009	U010	U011	U012	U013	U014	U015	U016	U017	U018	U019	U020	U021
------	------	------	------	------	------	------	------	------	------	------	------	------	------	------	------	------	------	------	------	------

U007_S001_S003
SIDE FENCE:REAR:ASS'Y

167.D1492952
DECAL:SIDE FENC
E:PAPER VOLUME

15.04583010N
(x2)
HEXAGON HEAD T
APPING SCREW:3
X10

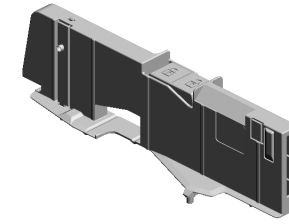

208.D2586786
SIDE FENCE:REAR
:ASS'Y

243.D2616752
LEVER:STOPPER:
REAR



45.AA061231
COMPRESSION SP
RING:SIDE FENCE:
REAR:D257/D258

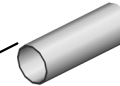

160.D1492826
COMPRESSION SP
RING:SIDE FENCE:
PLATE:FRONT



202.D2586764
COVER:SIDE FENC
E:REAR



43.AA061229
COMPRESSION SP
RING:SIDE FENCE:
FIX

168.D1492954
DECAL:SIDE FENC
E:PAPER VOLUME:
ENVELOPE



U007_S001_S004
SIDE FENCE:FRONT:ASS'Y

203.D2586770
LEVER:STOPPER:
FRONT

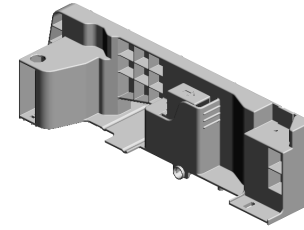

209.D2586789
SIDE FENCE:FRON
T:ASSY

15.04583010N
HEXAGON HEAD T
APPING SCREW:3
X10



43.AA061229
COMPRESSION SP
RING:SIDE FENCE:
FIX

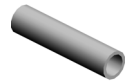

44.AA061230
COMPRESSION SP
RING:SIDE FENCE

U001	U002	U003	U004	U005	U006	U007	U008	U009	U010	U011	U012	U013	U014	U015	U016	U017	U018	U019	U020	U021
------	------	------	------	------	------	------	------	------	------	------	------	------	------	------	------	------	------	------	------	------

U007_S002
PAPER TRAY:NO.4:ASS'Y

156.D1492813 PIN:STRETCH:TRAY
23.08050104 RETAINING RINGS
155.D1492812 (x4) ROLLER:PAPER TRAY:DIA19
158.D1492816 SHAFT:RISE:ASSY
162.D1492836 GEAR:Z20

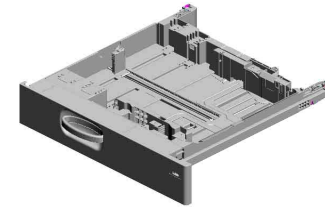

194.D2586724
PAPER TRAY:NO.4
:ASS'Y

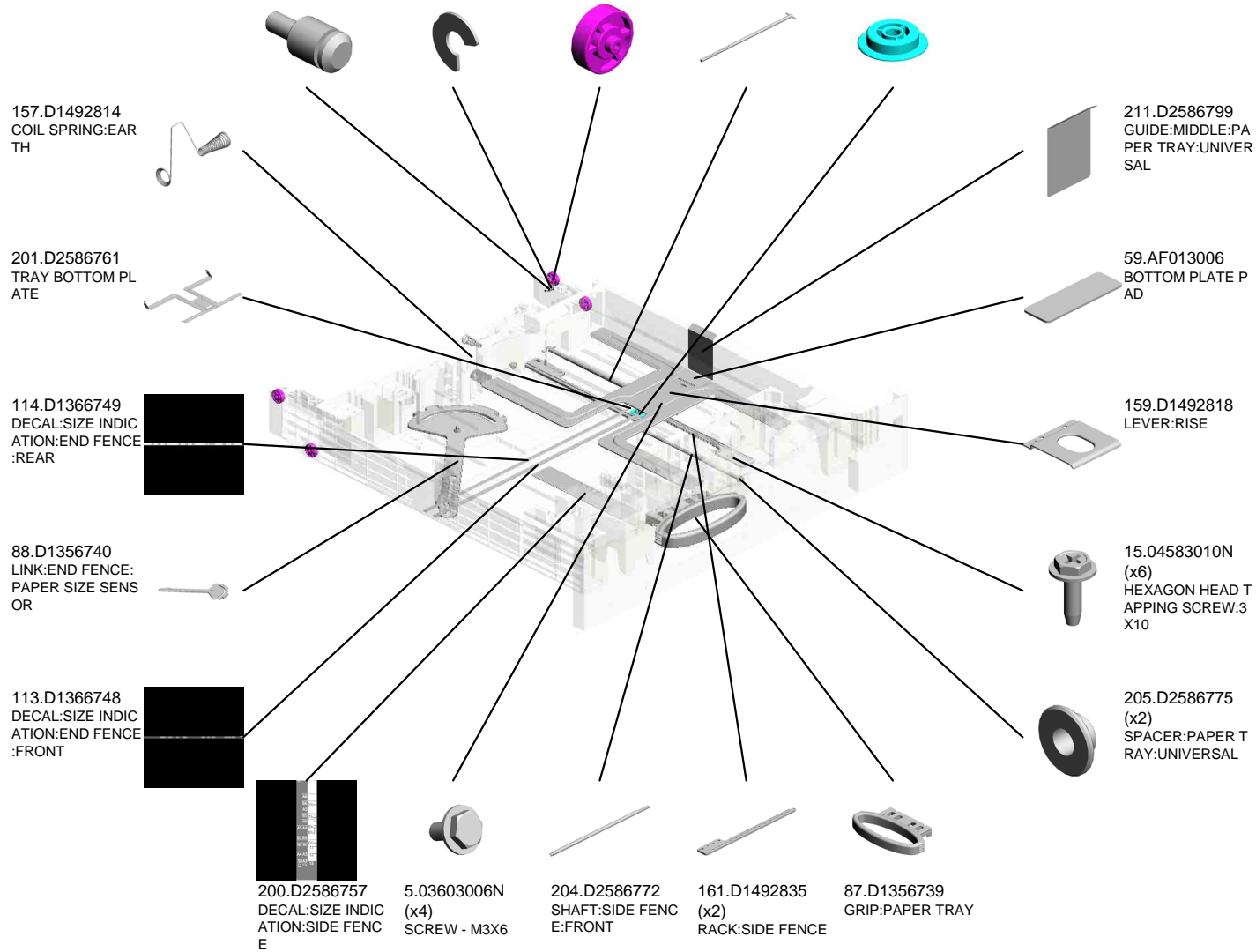

U007_S002
PAPER TRAY:NO.4:ASS'Y

244.D2616762
SHAFT:SIDE FENC
E:REAR

246.D2616779
COVER:PAPER TR
AY:UNIVERSAL:LE
FT

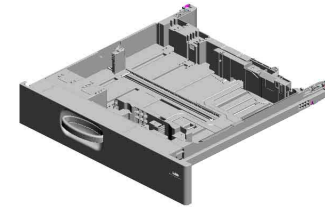

194.D2586724
PAPER TRAY:NO.4
:ASS'Y

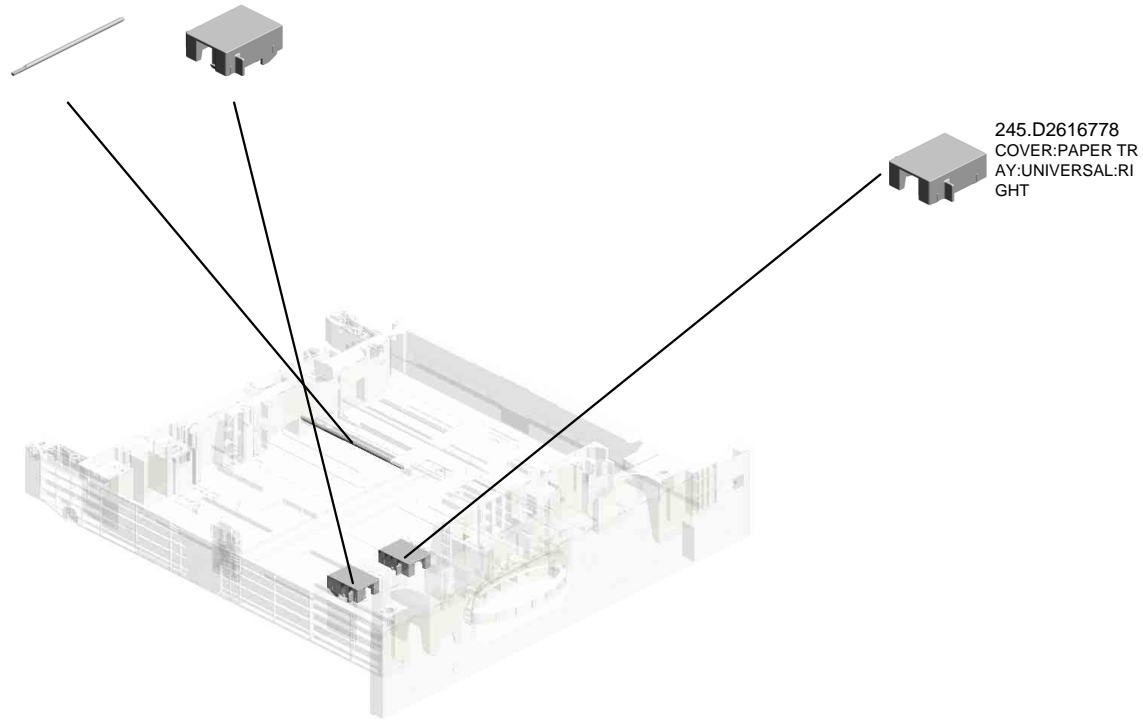

245.D2616778
COVER:PAPER TR
AY:UNIVERSAL:RI
GHT

U001	U002	U003	U004	U005	U006	U007	U008	U009	U010	U011	U012	U013	U014	U015	U016	U017	U018	U019	U020	U021
------	------	------	------	------	------	------	------	------	------	------	------	------	------	------	------	------	------	------	------	------

U007_S002_S001
END FENCE:PAPER TRAY:ASS'Y

165.D1492843 164.D1492842
CLICK:END FENCE LEVER:END FENCE

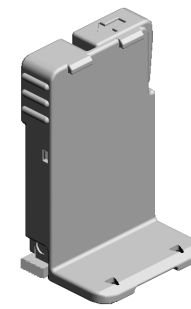

163.D1492840
END FENCE:PAPE
R TRAY:ASS'Y

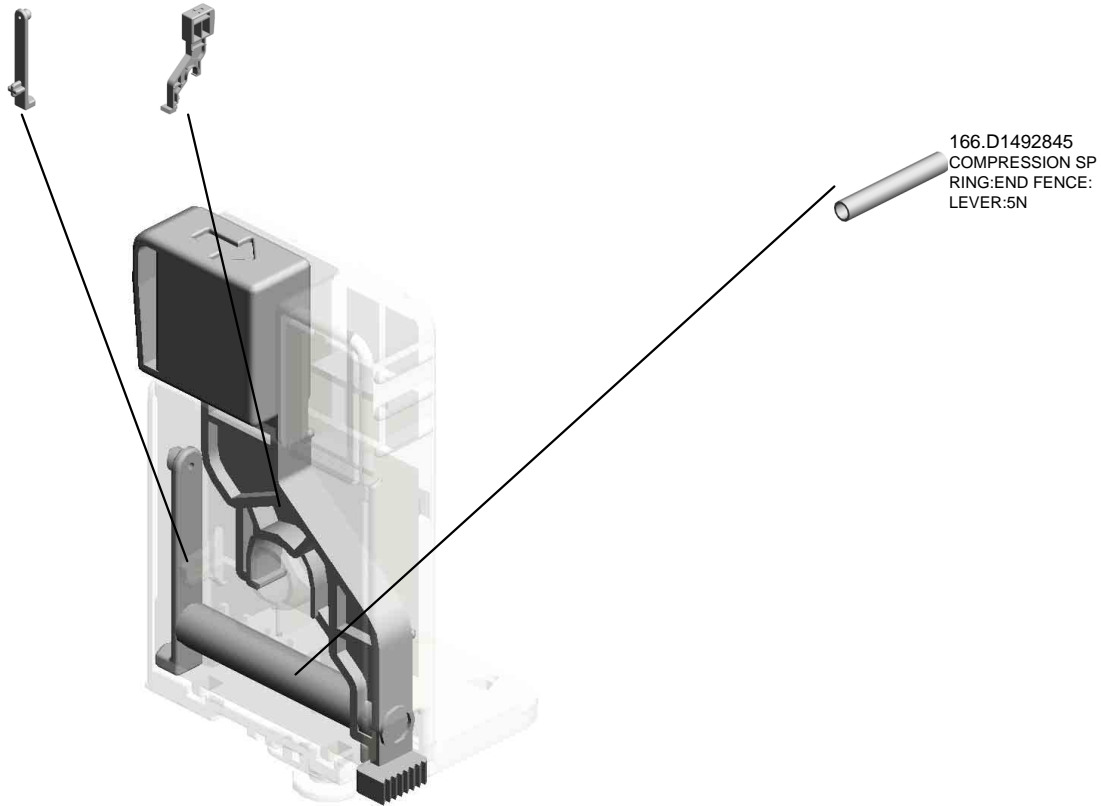

U001	U002	U003	U004	U005	U006	U007	U008	U009	U010	U011	U012	U013	U014	U015	U016	U017	U018	U019	U020	U021
------	------	------	------	------	------	------	------	------	------	------	------	------	------	------	------	------	------	------	------	------

U007_S002_S002
SIDE FENCE:REAR:ASS'Y

167.D1492952
DECAL:SIDE FENC
E:PAPER VOLUME

15.04583010N
(x2)
HEXAGON HEAD T
APPING SCREW:3
X10

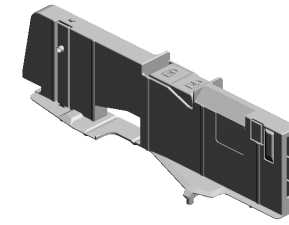

208.D2586786
SIDE FENCE:REAR
:ASS'Y

243.D2616752
LEVER:STOPPER:
REAR



45.AA061231
COMPRESSION SP
RING:SIDE FENCE:
REAR:D257/D258

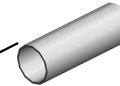

160.D1492826
COMPRESSION SP
RING:SIDE FENCE:
PLATE:FRONT



202.D2586764
COVER:SIDE FENC
E:REAR



43.AA061229
COMPRESSION SP
RING:SIDE FENCE:
FIX

168.D1492954
DECAL:SIDE FENC
E:PAPER VOLUME:
ENVELOPE

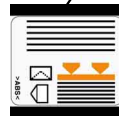

U007_S002_S003
SIDE FENCE:FRONT:ASS'Y

203.D2586770
LEVER:STOPPER:
FRONT

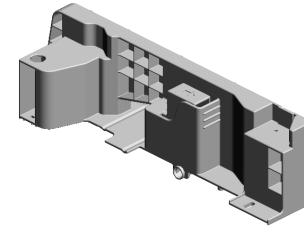

209.D2586789
SIDE FENCE:FRON
T:ASSY

15.04583010N
HEXAGON HEAD T
APPING SCREW:3
X10



43.AA061229
COMPRESSION SP
RING:SIDE FENCE:
FIX

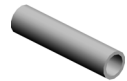

44.AA061230
COMPRESSION SP
RING:SIDE FENCE

U001	U002	U003	U004	U005	U006	U007	U008	U009	U010	U011	U012	U013	U014	U015	U016	U017	U018	U019	U020	U021
------	------	------	------	------	------	------	------	------	------	------	------	------	------	------	------	------	------	------	------	------

U007_S002_S004
COVER:PAPER TRAY:NO.4:ASS'Y

206.D2586776
DECAL:PAPER SE
T DIRECTION:TRA
Y

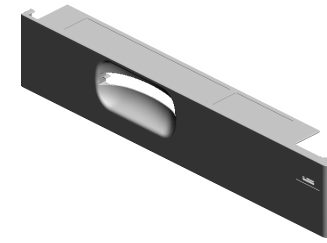
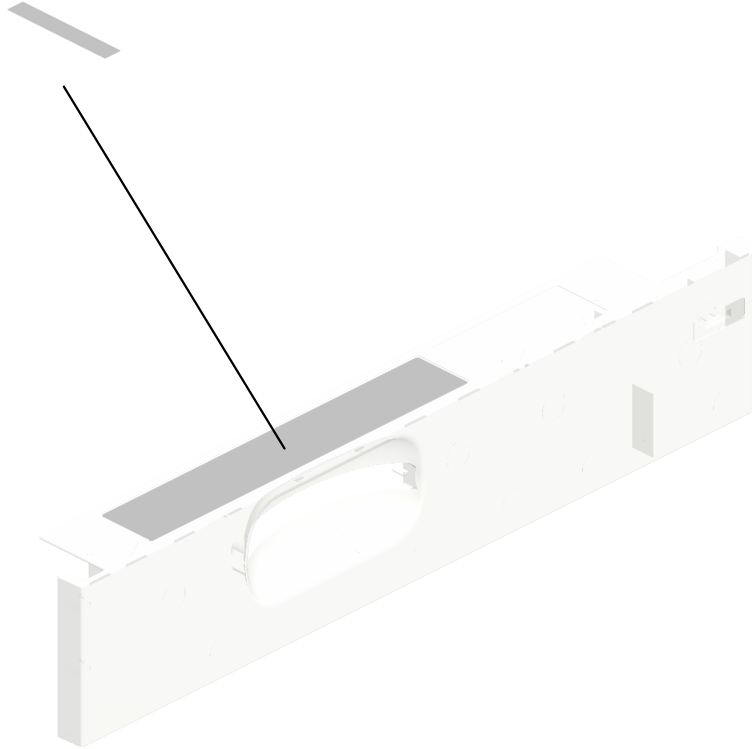

210.D2586793
COVER:PAPER TR
AY:NO.4:ASS'Y

U001	U002	U003	U004	U005	U006	U007	U008	U009	U010	U011	U012	U013	U014	U015	U016	U017	U018	U019	U020	U021
------	------	------	------	------	------	------	------	------	------	------	------	------	------	------	------	------	------	------	------	------

U007_S003
(EU/AA/CHN):TANDEM LCT:LEFT:ASS'Y

35.AA000314 SHEET:PAPER SE
T DIRECTION
134.D1367570 GRIP:TANDEM TR
AY:REAR
135.D1367571 GRIP:PAPER TRAY
:TANDEM TRAY
15.04583010N (x7)
HEXAGON HEAD T
APPING SCREW:3
X10

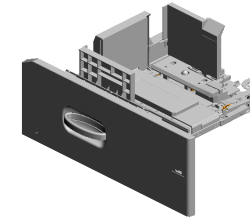

212.D2587506
(EU/AA/CHN):TAND
EM LCT:LEFT:ASS'
Y

100.D1357582
BRACKET:STOPPE
R:TANDEM TRAY:L
EFT

132.D1367566
STOPPER:TANDE
M TRAY

90.D1356748
TORSION SPRING:
STOPPER:TANDE
M TRAY

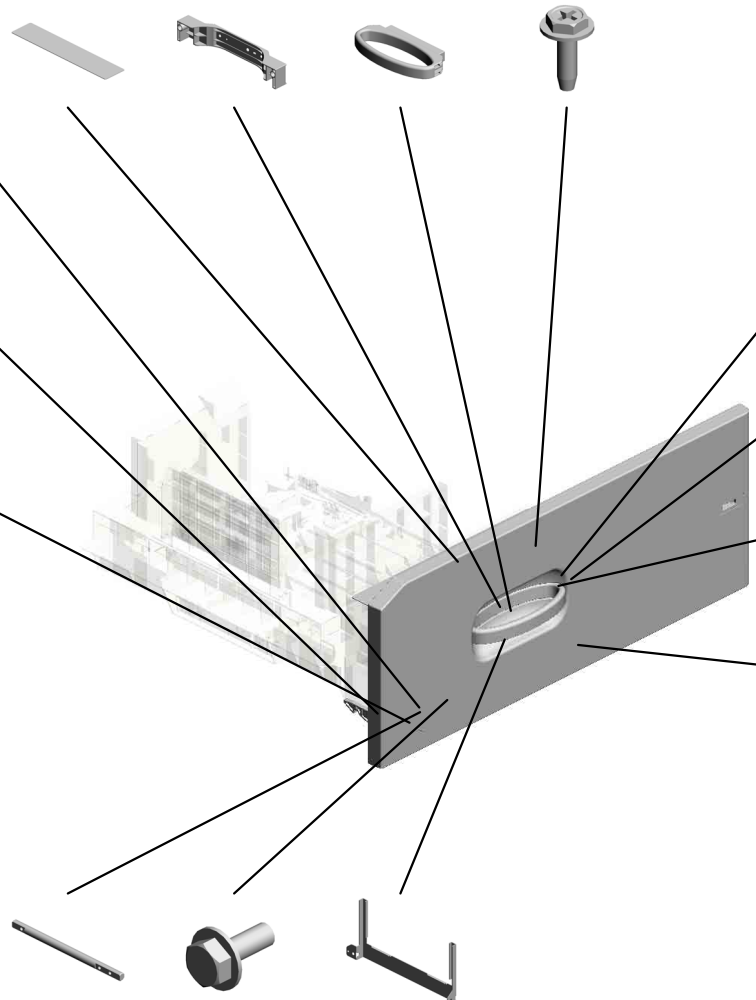

91.D1356755
(x2)
HEXAGON HEAD B
OLT:DOUBLE SCR
EW:M3X8:ROUND
POINT

97.D1357543
BRACKET:TRAY:PL
ATE:UPPER

92.D1357522
COVER:TANDEM L
CT

133.D1367567
BRACKET:STOPPE
R:TANDEM TRAY:R
IGHT:ASS'Y

131.D1367565
SHAFT:GRIP:TAND
EM TRAY

6.03603008N
(x3)
SCREW:M3X8

93.D1357523
ARM:GRIP:TANDE
M LCT

U007_S003_S001
(EU/AA/CHN):TANDEM LCT:LEFT:ASS'Y

136.D1367575
(x2)
CAP:LEVER

27.11050758
(x9)
CLAMP:LWSM-030
6A

22.08050103
RETAINING RINGS
-E:SILENCER:DIA3

46.AA061235
COMPRESSION SP
RING:LEVER:TAND
EM TRAY

225.D2587556
GROUND PLATE:S
LIDER:DRIVE

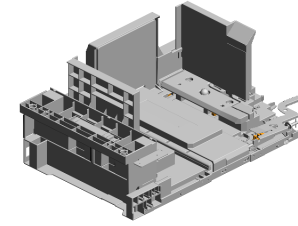

214.D2587512
(EU/AA/CHN):TAND
EM LCT:LEFT:ASS'
Y

219.D2587548
RECEIVE PLATE:H
OLDER

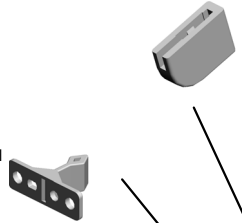

227.D2587558
FEELER:PAPER:SE
T SENSOR:TANDE
M TRAY



226.D2587557
COVER:PAPER:SE
T SENSOR:TANDE
M TRAY



26.11050692
CLAMP:LES-0503



63.AW020198
(x3)
PHOTOINTERRUP
TOR:LG2A14NL1



56.AB033085
TIMING PULLEY - 1
5T



137.D1367579
SLIDER:BACK FEN
CE



99.D1357568
STOPPER:SYNCH
RONOUS BELT:SLI
DER



38.AA043714
TIMING BELT:60S3
M588



98.D1357548
SHAFT:SLIDER:DRI
VE:PRESS FIT



96.D1357542
BRACKET:TRAY:PL
ATE:LOWER

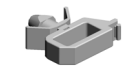

27.11050758
CLAMP:LWSM-030
6A



55.AB030831
TIMING PULLEY:15
T:DRIVE



23.08050104
(x3)
RETAINING RINGS
-E:SILENCER:DIA4



15.04583010N
(x20)
HEXAGON HEAD T
APPING SCREW:3
X10



79.D1351499
HOLDER:SD-CARD

U007_S003_S001
 (EU/AA/CHN):TANDEM LCT:LEFT:ASS'Y

258.D2617594
 COVER:BACK FEN
 CE:TANDEM LCT

256.D2617564
 LEVER:COUPLING:
 TANDEM LCT

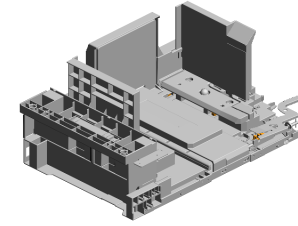

214.D2587512
 (EU/AA/CHN):TAND
 EM LCT:LEFT:ASS'
 Y

251.D2617555
 BACK FENCE:TAN
 DEM LCT

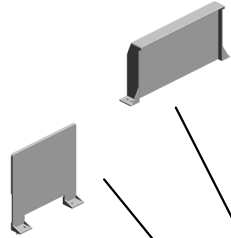

253.D2617560
 SIDE FENCE:LEFT
 FRONT:TANDEM L
 CT

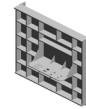

254.D2617561
 HOLDER:TANDEM
 LCT:LEFT

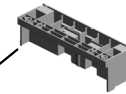

230.D2587592
 BRACKET:SYNCH
 RONOUS BELT:DRI
 VEN



U001	U002	U003	U004	U005	U006	U007	U008	U009	U010	U011	U012	U013	U014	U015	U016	U017	U018	U019	U020	U021
------	------	------	------	------	------	------	------	------	------	------	------	------	------	------	------	------	------	------	------	------

U007_S003_S001_S001
SIDE FENCE:LEFT REAR:TANDEM:ASS'Y

129.D1367546
DECAL:PAPER VO
LUME:SIDE FENCE
:LEFT REAR:1

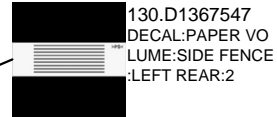
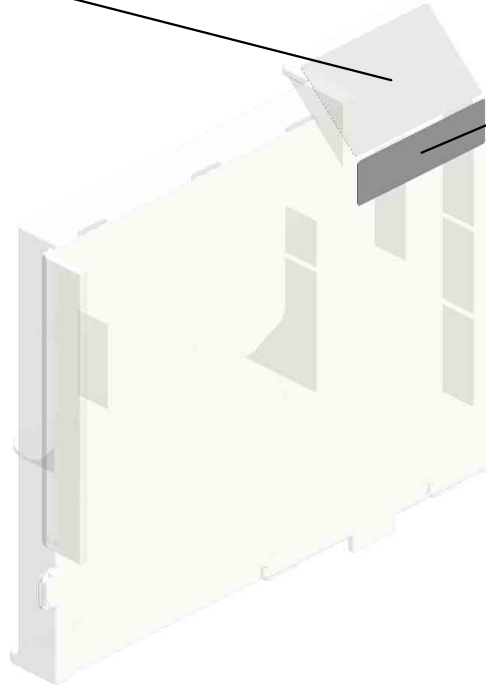
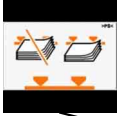

130.D1367547
DECAL:PAPER VO
LUME:SIDE FENCE
:LEFT REAR:2

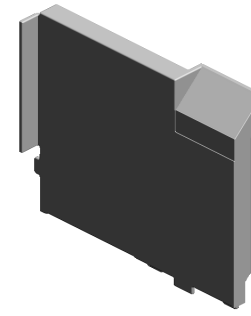

248.D2617529
SIDE FENCE:LEFT
REAR:TANDEM:AS
SY

U001	U002	U003	U004	U005	U006	U007	U008	U009	U010	U011	U012	U013	U014	U015	U016	U017	U018	U019	U020	U021
------	------	------	------	------	------	------	------	------	------	------	------	------	------	------	------	------	------	------	------	------

U007_S003_S001_S002
COVER:SYNCHRONOUS BELT:TANDEM TRAY

36.AA000315
DECAL:CAUTION C
HART:LEFT

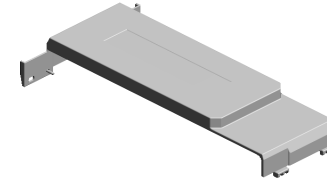

257.D2617586
COVER:SYNCHRO
NOUS BELT:TAND
EM TRAY

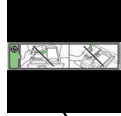

15.04583010N
(x2)
HEXAGON HEAD T
APPING SCREW:3
X10

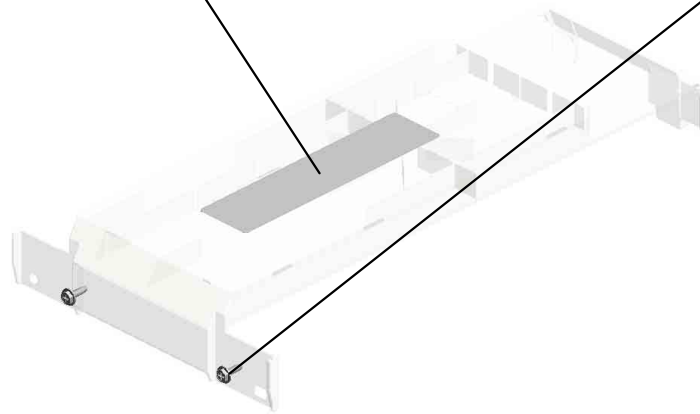

U001	U002	U003	U004	U005	U006	U007	U008	U009	U010	U011	U012	U013	U014	U015	U016	U017	U018	U019	U020	U021
------	------	------	------	------	------	------	------	------	------	------	------	------	------	------	------	------	------	------	------	------

U007_S004
(EU/AA/CHN):TANDEM LCT:RIGHT:ASS'Y

222.D2587553 (x2) CAP:TRAY BOTTOM PLATE:TANDEM TRAY
 221.D2587552 (x2) TIMING PULLEY:TRAY BOTTOM PLATE
 220.D2587549 (x2) BRACKET:SHAFT:LIFT MOTOR:ASS'Y
 15.04583010N (x27) HEXAGON HEAD TAPPING SCREW:3X10
 67.B2342864 PAD:CLEANER

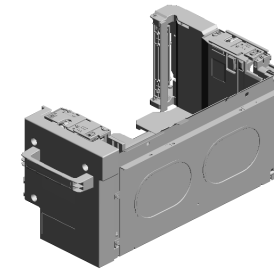

259.D2617595 (EU/AA/CHN):TANDEM LCT:RIGHT:ASS'Y

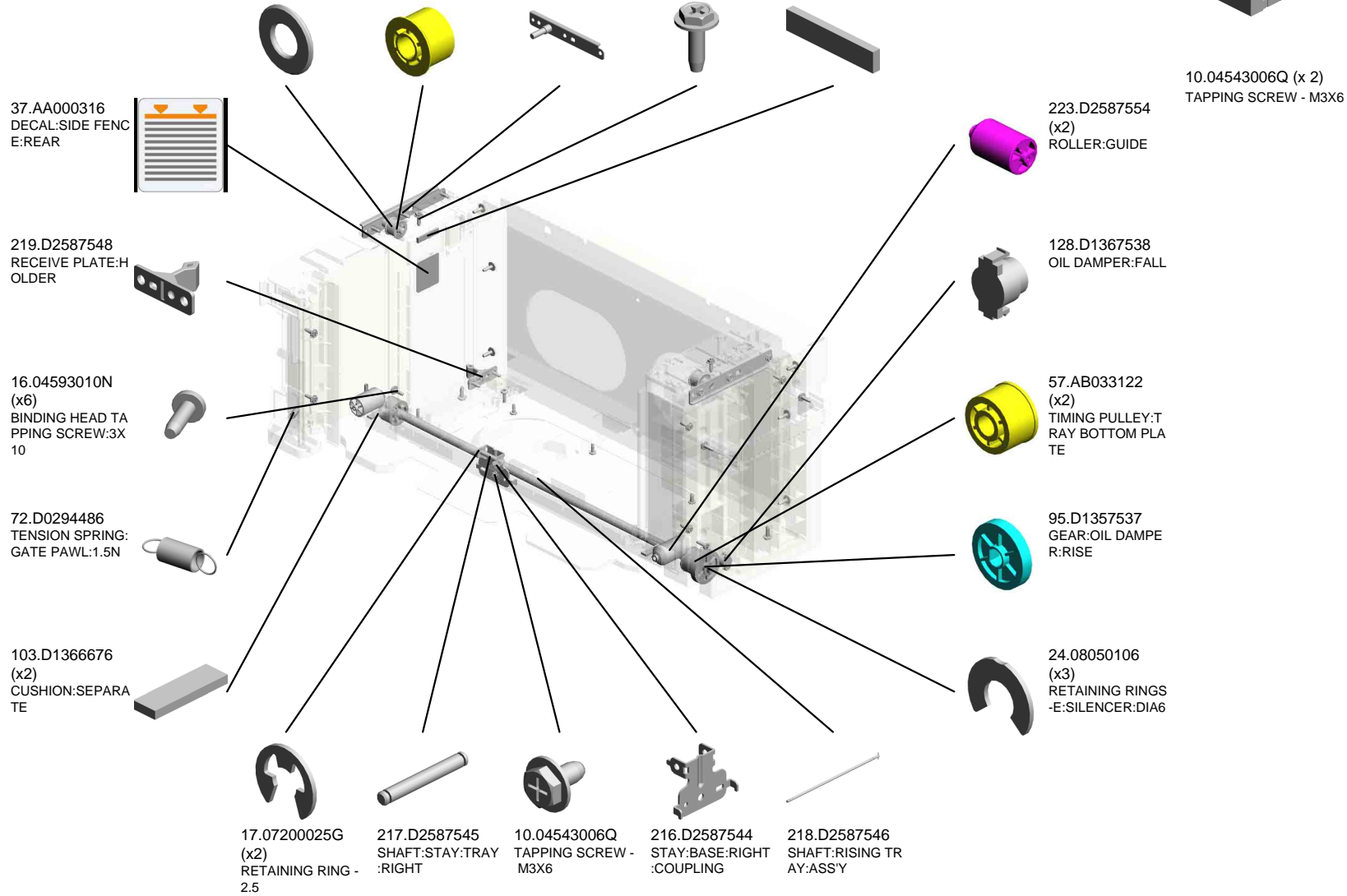

U007_S004
 (EU/AA/CHN):TANDEM LCT:RIGHT:ASS'Y

232.D2587597 (x2) COLLAR:RISE:TANDEM TRAY
 264.G5527022 (x2) TIMING BELT
 252.D2617558 PRESSURE PLATE:TANDEM TRAY:BRACKET

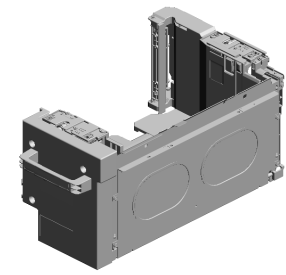

259.D2617595 (EU/AA/CHN):TANDEM LCT:RIGHT:ASSY

266.GA143003 SCREW:MM5:2.5MM

249.D2617538 END FENCE:TANDEM LCT

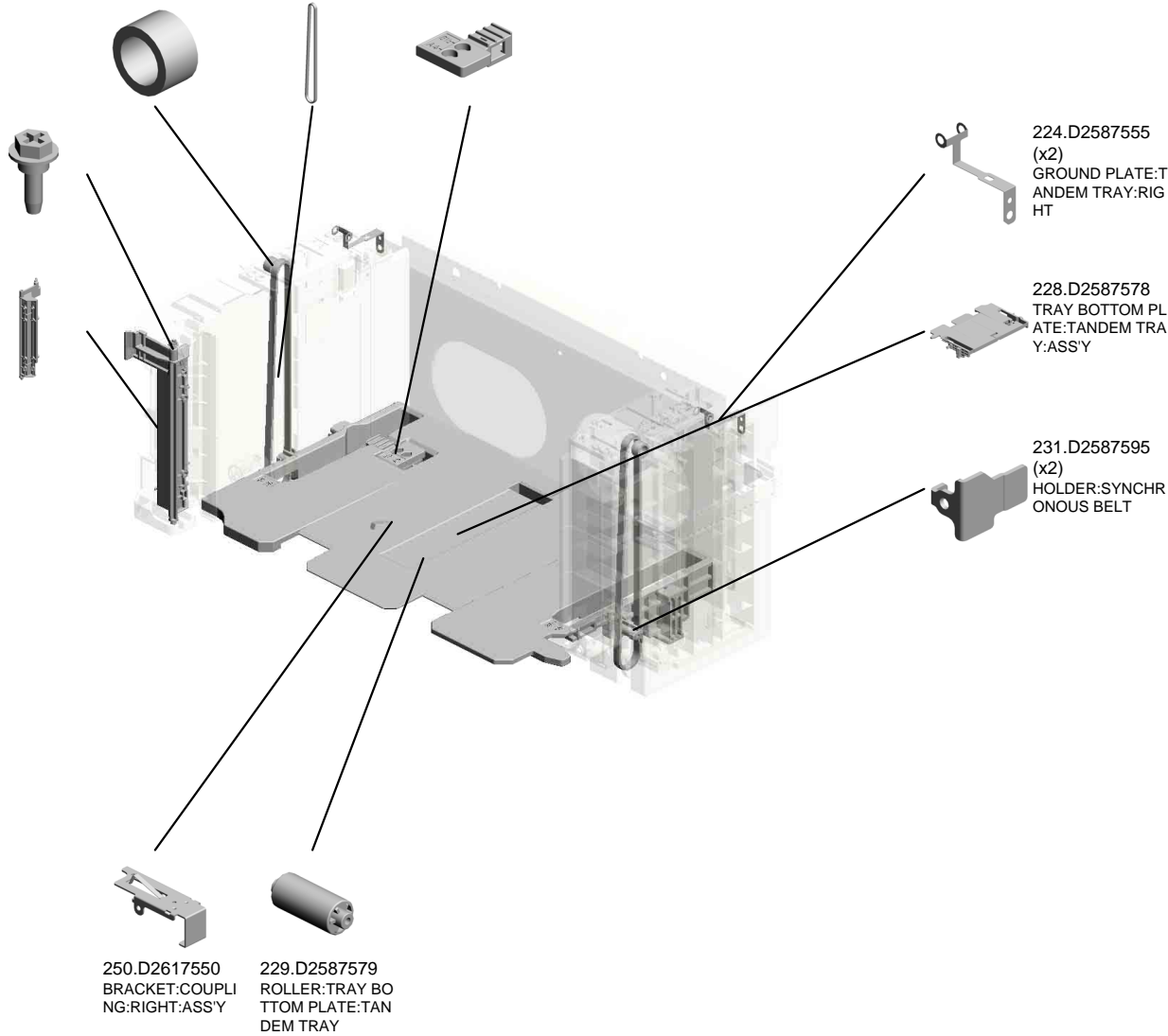

U007_S004_S001
PLATE:PAPER:ASS'Y

50.AA162082
CUSHION:PLATE:P
APER

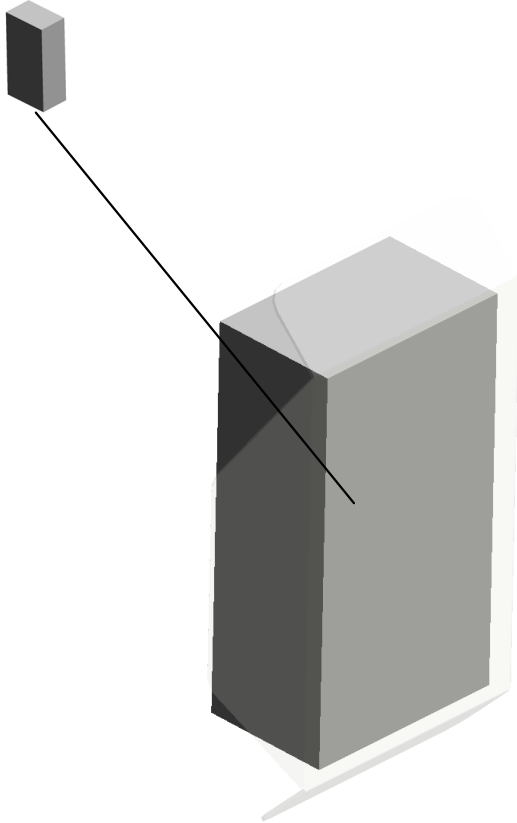

74.D0596690
PLATE:PAPER:ASS
Y

U001	U002	U003	U004	U005	U006	U007	U008	U009	U010	U011	U012	U013	U014	U015	U016	U017	U018	U019	U020	U021
------	------	------	------	------	------	------	------	------	------	------	------	------	------	------	------	------	------	------	------	------

U007_S004_S002
SIDE FENCE:RIGHT FRONT:TANDEM:ASS'Y

15.04583010N
(x2)
HEXAGON HEAD TAPPING SCREW:3
X10



67.B2342864
PAD:CLEANER

2.03520040N (x 1)
SCREW M2X4

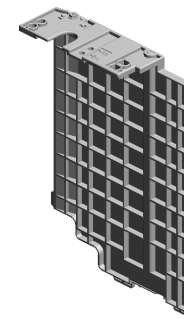

255.D2617562
SIDE FENCE:RIGHT
T FRONT:TANDEM:
ASS'Y

U001	U002	U003	U004	U005	U006	U007	U008	U009	U010	U011	U012	U013	U014	U015	U016	U017	U018	U019	U020	U021
------	------	------	------	------	------	------	------	------	------	------	------	------	------	------	------	------	------	------	------	------

U007_S004_S003
GRIP:INNER COVER:ASS'Y

34.AA000295
DECAL:GRIP:INNE
R COVER:RIGHT

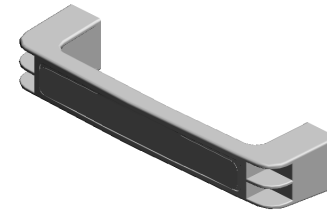
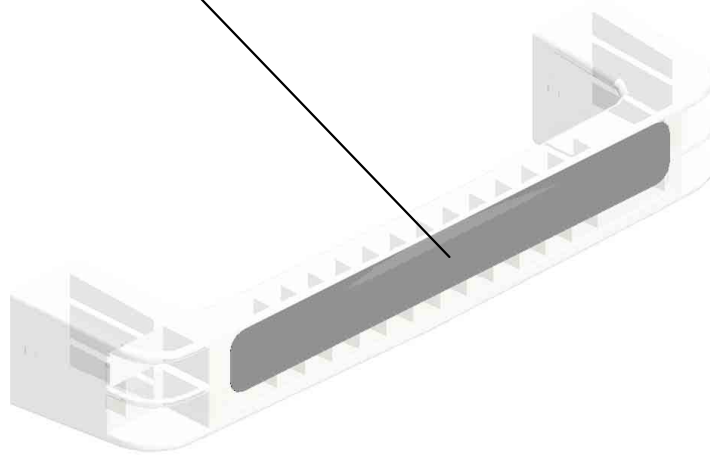

94.D1357531
GRIP:INNER COVE
R:ASS'Y

U001	U002	U003	U004	U005	U006	U007	U008	U009	U010	U011	U012	U013	U014	U015	U016	U017	U018	U019	U020	U021
------	------	------	------	------	------	------	------	------	------	------	------	------	------	------	------	------	------	------	------	------

U007_S004_S004
INNER COVER:RIGHT:TANDEM LCT:ASS'Y

33.AA000292
DECAL:CAUTION C
HART:TANDEM LC
T

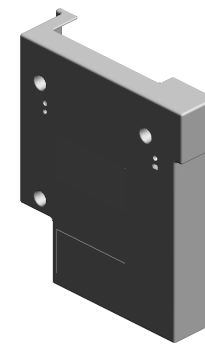
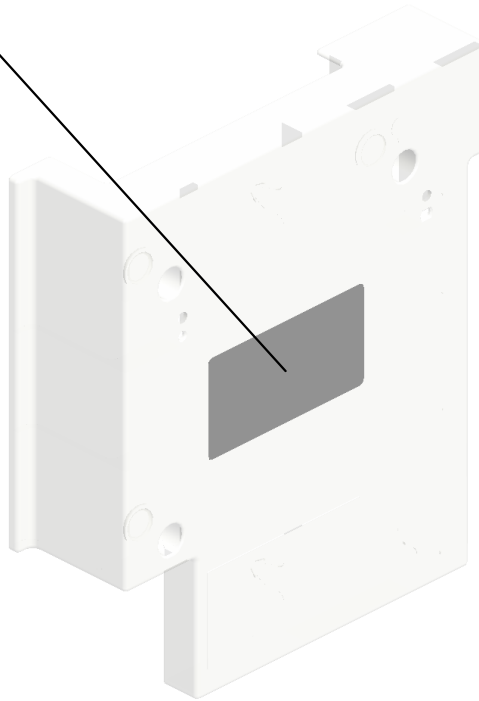
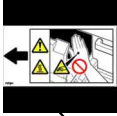

247.D2617526
INNER COVER:RIG
HT:TANDEM LCT:A
SS'Y

U001	U002	U003	U004	U005	U006	U007	U008	U009	U010	U011	U012	U013	U014	U015	U016	U017	U018	U019	U020	U021
------	------	------	------	------	------	------	------	------	------	------	------	------	------	------	------	------	------	------	------	------

U007_S005
(EU/AA/CHN):TANDEM LCT:LEFT:ASS'Y

35.AA000314 SHEET:PAPER SE
T DIRECTION

134.D1367570 GRIP:TANDEM TR
AY:REAR

135.D1367571 GRIP:PAPER TRAY
:TANDEM TRAY

15.04583010N
(x7)
HEXAGON HEAD T
APPING SCREW:3
X10

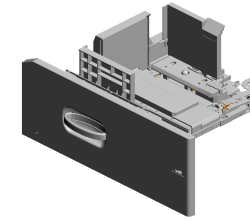

212.D2587506
(EU/AA/CHN):TAND
EM LCT:LEFT:ASS'
Y

100.D1357582
BRACKET:STOPPE
R:TANDEM TRAY:L
EFT

132.D1367566
STOPPER:TANDE
M TRAY

90.D1356748
TORSION SPRING:
STOPPER:TANDE
M TRAY

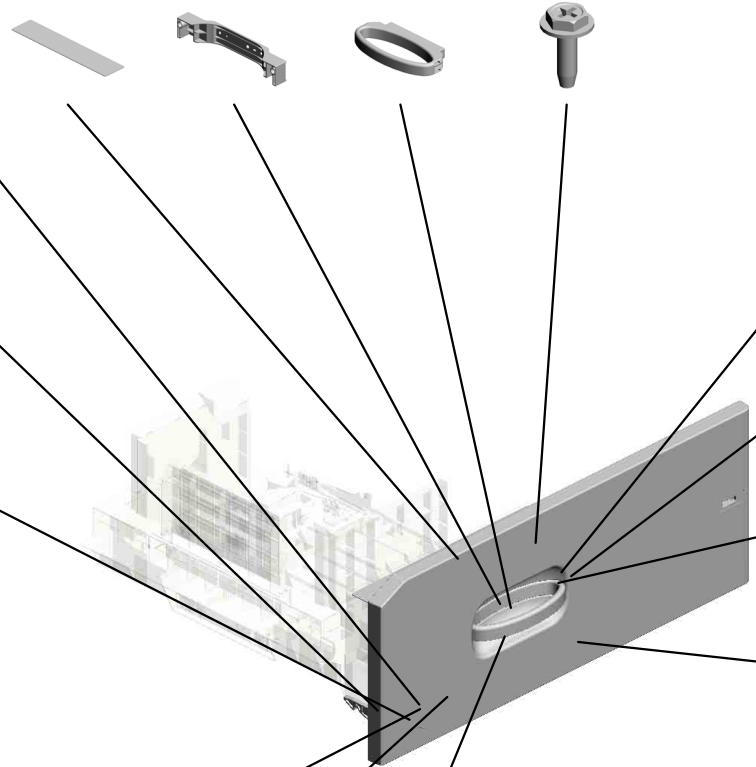

91.D1356755
(x2)
HEXAGON HEAD B
OLT:DOUBLE SCR
EW:M3X8:ROUND
POINT

97.D1357543
BRACKET:TRAY:PL
ATE:UPPER

92.D1357522
COVER:TANDEM L
CT

133.D1367567
BRACKET:STOPPE
R:TANDEM TRAY:R
IGHT:ASS'Y

131.D1367565
SHAFT:GRIP:TAND
EM TRAY

6.03603008N
(x3)
SCREW:M3X8

93.D1357523
ARM:GRIP:TANDE
M LCT

U007_S005_S001
(EU/AA/CHN):TANDEM LCT:LEFT:ASS'Y

136.D1367575
(x2)
CAP:LEVER

27.11050758
(x9)
CLAMP:LWSM-030
6A

22.08050103
RETAINING RINGS
-E:SILENCER:DIA3

46.AA061235
COMPRESSION SP
RING:LEVER:TAND
EM TRAY

225.D2587556
GROUND PLATE:S
LIDER:DRIVE

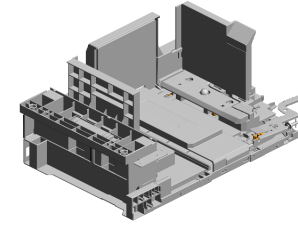

214.D2587512
(EU/AA/CHN):TAND
EM LCT:LEFT:ASS'
Y

219.D2587548
RECEIVE PLATE:H
OLDER



227.D2587558
FEELER:PAPER:SE
T SENSOR:TANDE
M TRAY



226.D2587557
COVER:PAPER:SE
T SENSOR:TANDE
M TRAY



26.11050692
CLAMP:LES-0503



63.AW020198
(x3)
PHOTOINTERRUP
TOR:LG2A14NL1



56.AB033085
TIMING PULLEY - 1
5T



137.D1367579
SLIDER:BACK FEN
CE



99.D1357568
STOPPER:SYNCH
RONOUS BELT:SLI
DER



38.AA043714
TIMING BELT:60S3
M588



98.D1357548
SHAFT:SLIDER:DRI
VE:PRESS FIT



96.D1357542
BRACKET:TRAY:PL
ATE:LOWER



27.11050758
CLAMP:LWSM-030
6A

55.AB030831
TIMING PULLEY:15
T:DRIVE

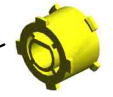

23.08050104
(x3)
RETAINING RINGS
-E:SILENCER:DIA4



15.04583010N
(x20)
HEXAGON HEAD T
APPING SCREW:3
X10



79.D1351499
HOLDER:SD-CARD



U007_S005_S001
 (EU/AA/CHN):TANDEM LCT:LEFT:ASS'Y

258.D2617594
 COVER:BACK FEN
 CE:TANDEM LCT

256.D2617564
 LEVER:COUPLING:
 TANDEM LCT

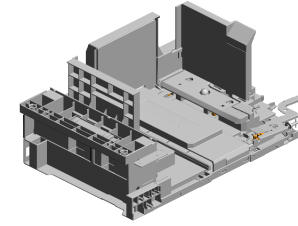

214.D2587512
 (EU/AA/CHN):TAND
 EM LCT:LEFT:ASS'
 Y

251.D2617555
 BACK FENCE:TAN
 DEM LCT

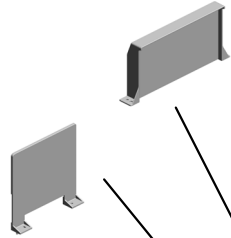

253.D2617560
 SIDE FENCE:LEFT
 FRONT:TANDEM L
 CT

254.D2617561
 HOLDER:TANDEM
 LCT:LEFT

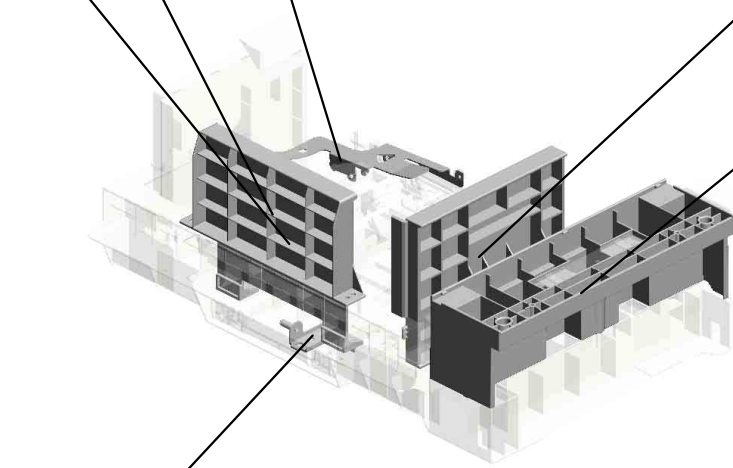

230.D2587592
 BRACKET:SYNCH
 RONOUS BELT:DRI
 VEN



U007_S005_S001_S001
SIDE FENCE:LEFT REAR:TANDEM:ASS'Y

129.D1367546
DECAL:PAPER VO
LUME:SIDE FENCE
:LEFT REAR:1

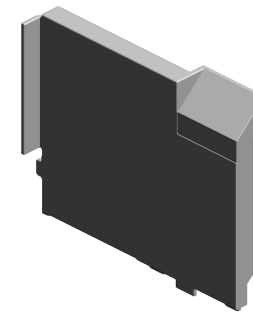

248.D2617529
SIDE FENCE:LEFT
REAR:TANDEM:AS
SY

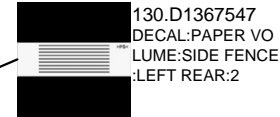
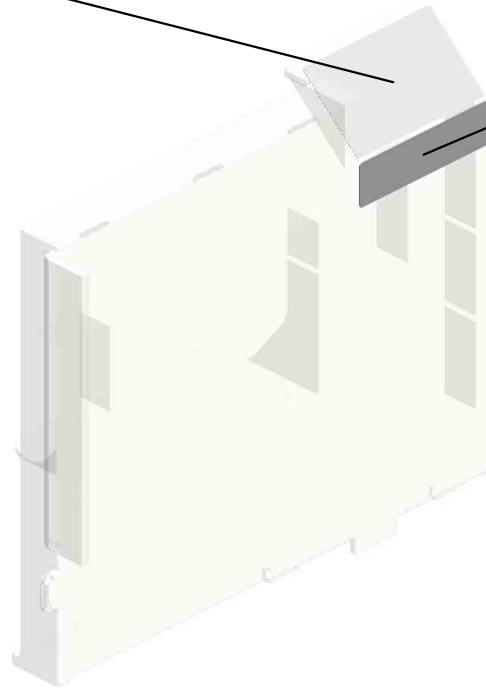

130.D1367547
DECAL:PAPER VO
LUME:SIDE FENCE
:LEFT REAR:2

U001	U002	U003	U004	U005	U006	U007	U008	U009	U010	U011	U012	U013	U014	U015	U016	U017	U018	U019	U020	U021
------	------	------	------	------	------	------	------	------	------	------	------	------	------	------	------	------	------	------	------	------

U007_S005_S001_S002
COVER:SYNCHRONOUS BELT:TANDEM TRAY

36.AA000315
DECAL:CAUTION C
HART:LEFT

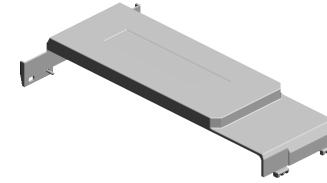
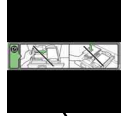

257.D2617586
COVER:SYNCHRO
NOUS BELT:TAND
EM TRAY

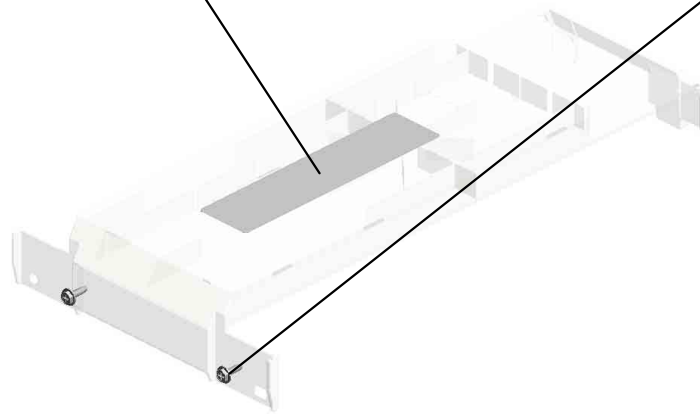

15.04583010N
(x2)
HEXAGON HEAD T
APPING SCREW:3
X10

U001	U002	U003	U004	U005	U006	U007	U008	U009	U010	U011	U012	U013	U014	U015	U016	U017	U018	U019	U020	U021
------	------	------	------	------	------	------	------	------	------	------	------	------	------	------	------	------	------	------	------	------

U007_S006
(EU/AA/CHN):TANDEM LCT:RIGHT:ASS'Y

- 222.D2587553 (x2) CAP:TRAY BOTTOM PLATE:TANDEM TRAY
- 221.D2587552 (x2) TIMING PULLEY:TRAY BOTTOM PLATE
- 220.D2587549 (x2) BRACKET:SHAFT:LEFT MOTOR:ASS'Y
- 15.04583010N (x27) HEXAGON HEAD TAPPING SCREW:3X10
- 67.B2342864 PAD:CLEANER

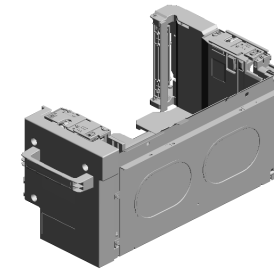

259.D2617595
(EU/AA/CHN):TANDEM LCT:RIGHT:ASS'Y

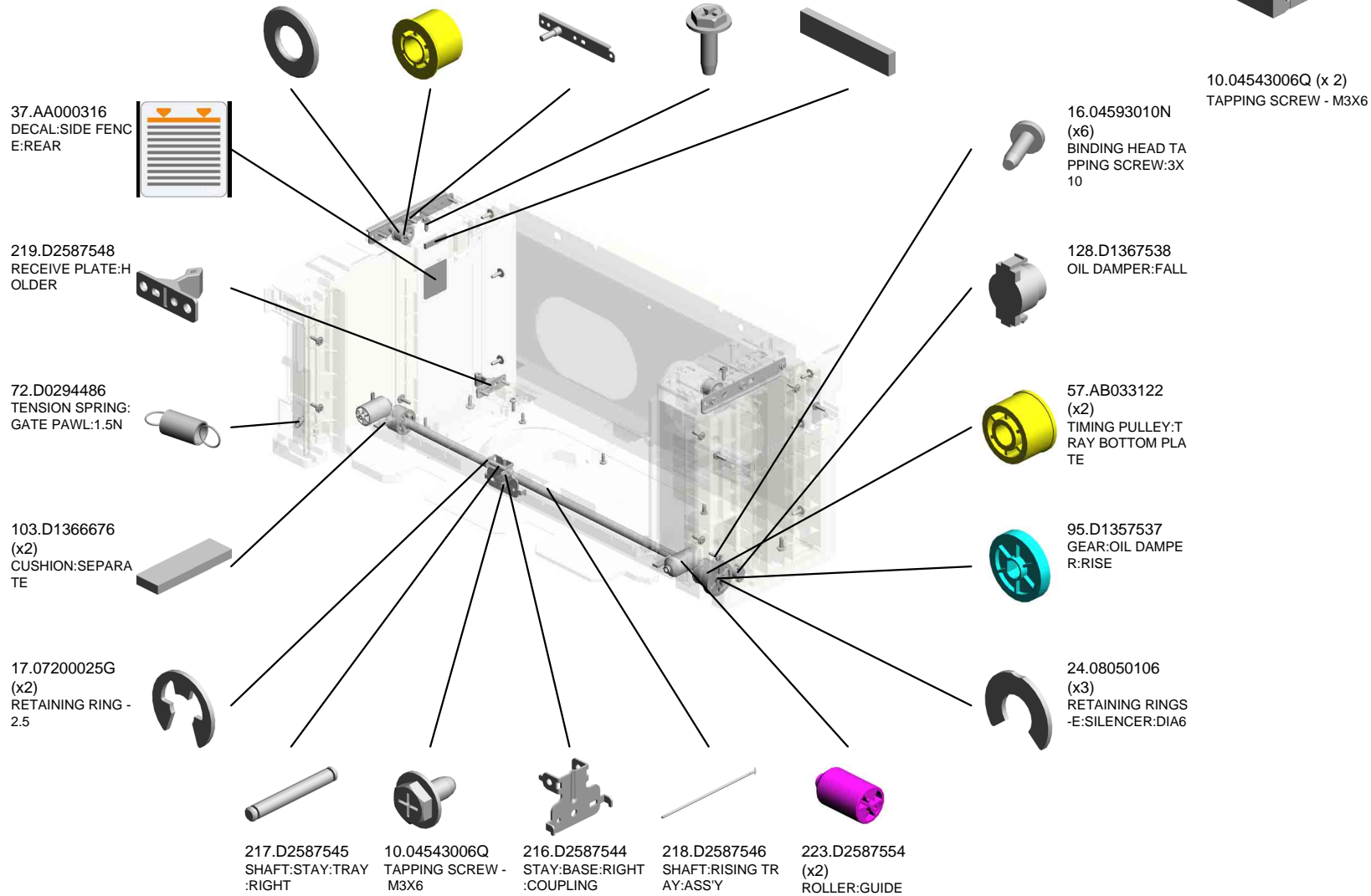

U007_S006
 (EU/AA/CHN):TANDEM LCT:RIGHT:ASS'Y

232.D2587597 (x2) COLLAR:RISE:TANDEM TRAY
 264.G5527022 (x2) TIMING BELT
 252.D2617558 PRESSURE PLATE:TANDEM TRAY:BRACKET

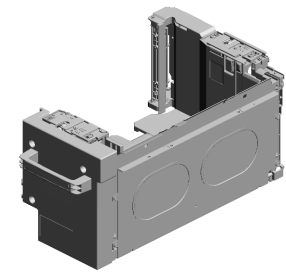

259.D2617595 (EU/AA/CHN):TANDEM LCT:RIGHT:ASSY

266.GA143003 SCREW:MM5:2.5MM

249.D2617538 END FENCE:TANDEM LCT

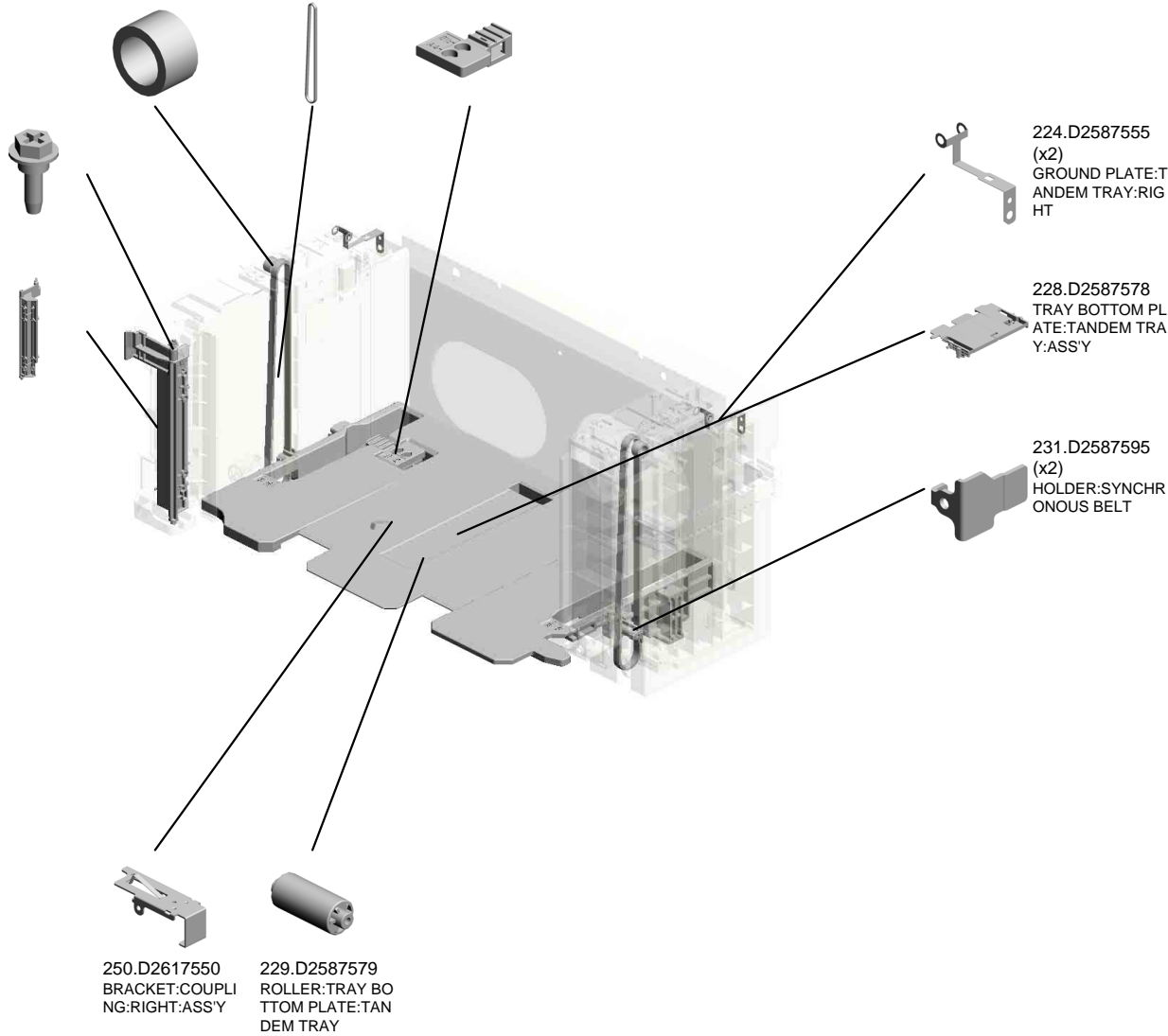

U007_S006_S001
PLATE:PAPER:ASS'Y

50.AA162082
CUSHION:PLATE:P
APER

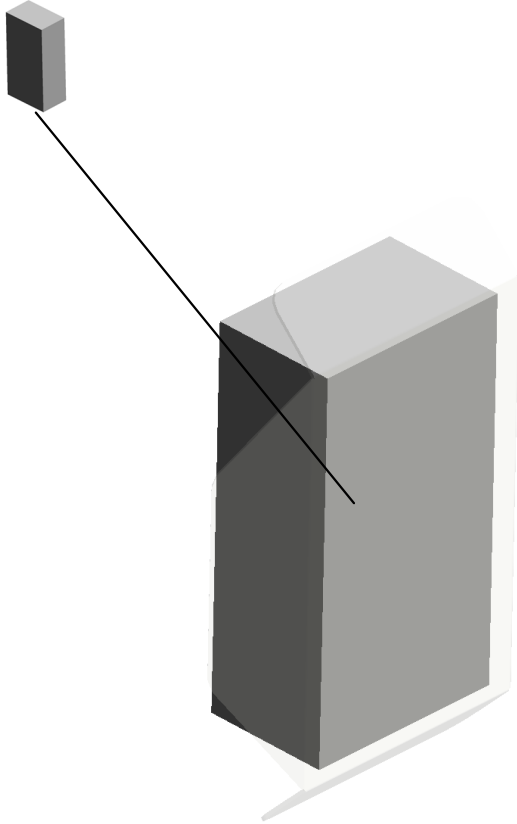

74.D0596690
PLATE:PAPER:ASS
Y

U001	U002	U003	U004	U005	U006	U007	U008	U009	U010	U011	U012	U013	U014	U015	U016	U017	U018	U019	U020	U021
------	------	------	------	------	------	------	------	------	------	------	------	------	------	------	------	------	------	------	------	------

U007_S006_S002
SIDE FENCE:RIGHT FRONT:TANDEM:ASS'Y

15.04583010N
(x2)
HEXAGON HEAD TAPPING SCREW:3
X10

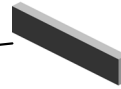

67.B2342864
PAD:CLEANER

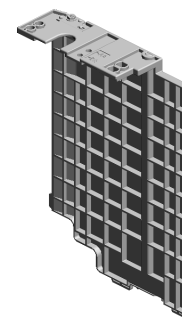

2.03520040N (x 1)
SCREW M2X4

255.D2617562
SIDE FENCE:RIGHT
T FRONT:TANDEM:
ASS'Y

U001	U002	U003	U004	U005	U006	U007	U008	U009	U010	U011	U012	U013	U014	U015	U016	U017	U018	U019	U020	U021
------	------	------	------	------	------	------	------	------	------	------	------	------	------	------	------	------	------	------	------	------

U007_S006_S003
GRIP:INNER COVER:ASS'Y

34.AA000295
DECAL:GRIP:INNE
R COVER:RIGHT

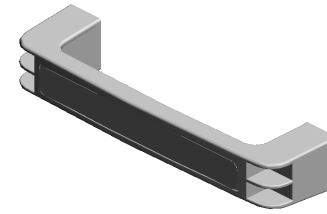

94.D1357531
GRIP:INNER COVE
R:ASS'Y

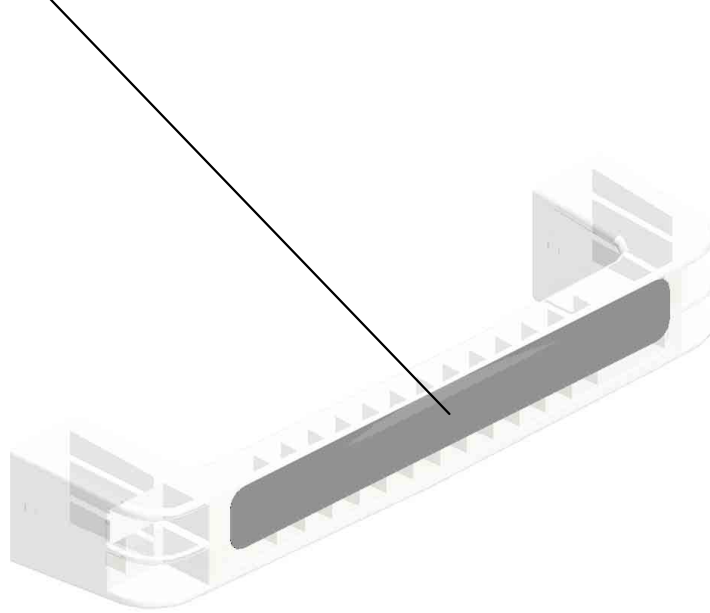

U001	U002	U003	U004	U005	U006	U007	U008	U009	U010	U011	U012	U013	U014	U015	U016	U017	U018	U019	U020	U021
------	------	------	------	------	------	------	------	------	------	------	------	------	------	------	------	------	------	------	------	------

U007_S006_S004
INNER COVER:RIGHT:TANDEM LCT:ASS'Y

33.AA000292
DECAL:CAUTION C
HART:TANDEM LC
T

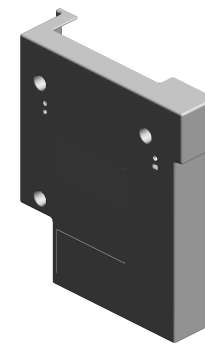
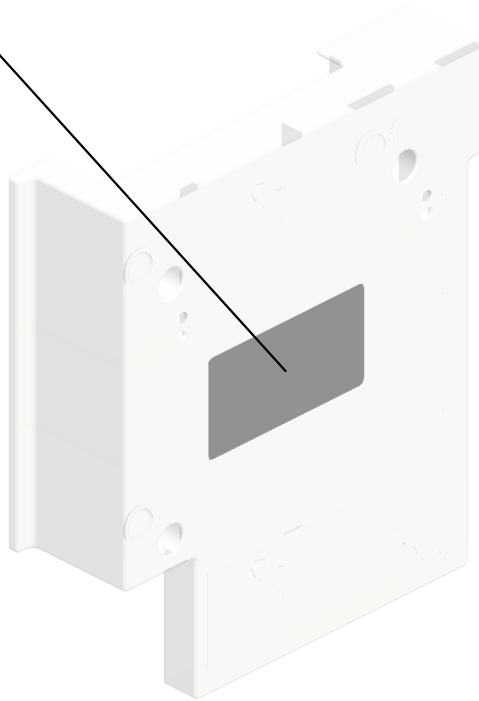
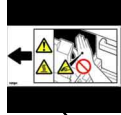

247.D2617526
INNER COVER:RIG
HT:TANDEM LCT:A
SS'Y

U001	U002	U003	U004	U005	U006	U007	U008	U009	U010	U011	U012	U013	U014	U015	U016	U017	U018	U019	U020	U021
------	------	------	------	------	------	------	------	------	------	------	------	------	------	------	------	------	------	------	------	------

U007_S007
(EU/AA/CHN):TANDEM LCT:LEFT:ASS'Y

35.AA000314
SHEET:PAPER SE
T DIRECTION

134.D1367570
GRIP:TANDEM TR
AY:REAR

135.D1367571
GRIP:PAPER TRAY
:TANDEM TRAY

15.04583010N
(x7)
HEXAGON HEAD T
APPING SCREW:3
X10

212.D2587506
(EU/AA/CHN):TAND
EM LCT:LEFT:ASS'
Y

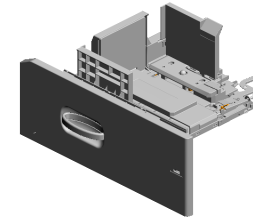

100.D1357582
BRACKET:STOPPE
R:TANDEM TRAY:L
EFT

132.D1367566
STOPPER:TANDE
M TRAY

90.D1356748
TORSION SPRING:
STOPPER:TANDE
M TRAY

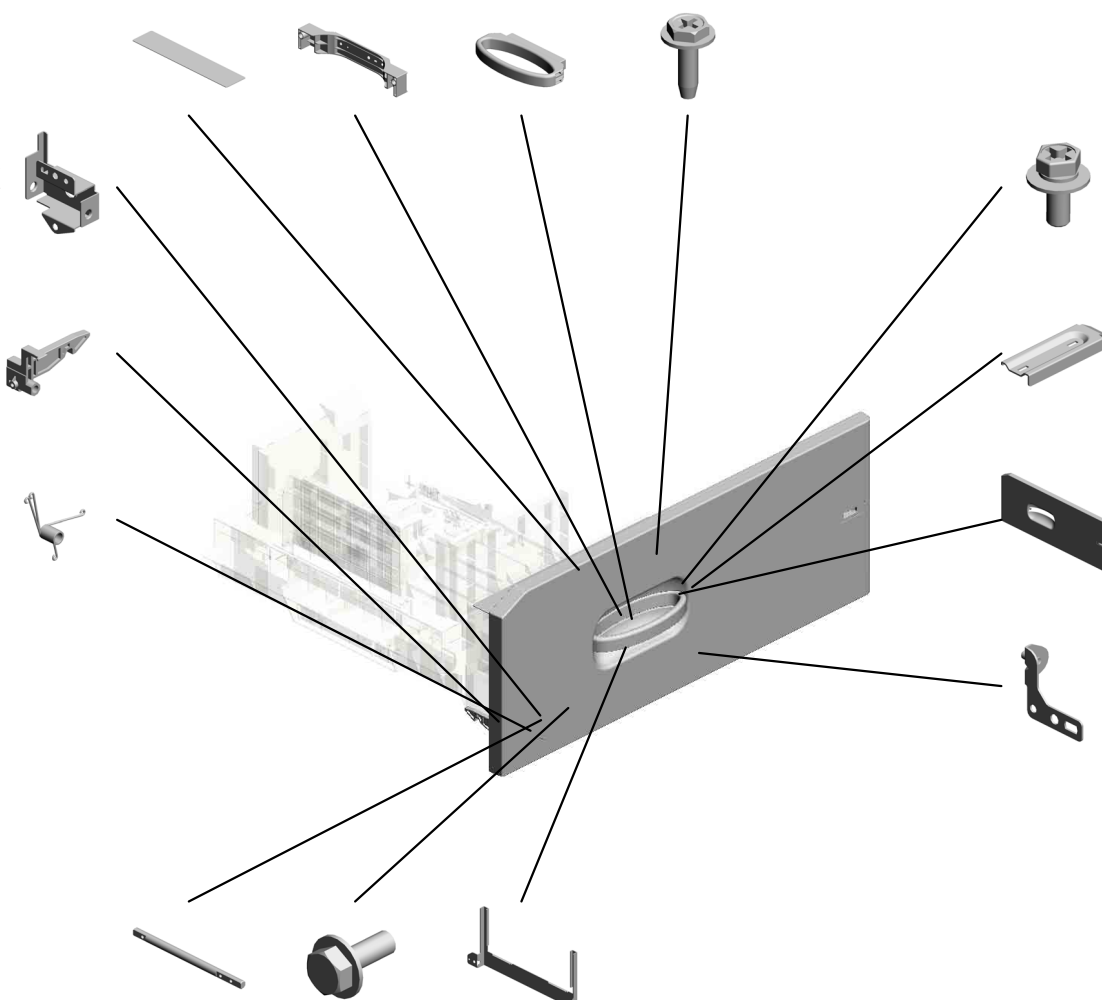

91.D1356755
(x2)
HEXAGON HEAD B
OLT:DOUBLE SCR
EW:M3X8:ROUND
POINT

97.D1357543
BRACKET:TRAY:PL
ATE:UPPER

92.D1357522
COVER:TANDEM L
CT

133.D1367567
BRACKET:STOPPE
R:TANDEM TRAY:R
IGHT:ASS'Y

131.D1367565
SHAFT:GRIP:TAND
EM TRAY

6.03603008N
(x3)
SCREW:M3X8

93.D1357523
ARM:GRIP:TANDE
M LCT

U007_S007_S001
(EU/AA/CHN):TANDEM LCT:LEFT:ASS'Y

136.D1367575
(x2)
CAP:LEVER

27.11050758
(x9)
CLAMP:LWSM-030
6A

22.08050103
RETAINING RINGS
-E:SILENCER:DIA3

46.AA061235
COMPRESSION SP
RING:LEVER:TAND
EM TRAY

225.D2587556
GROUND PLATE:S
LIDER:DRIVE

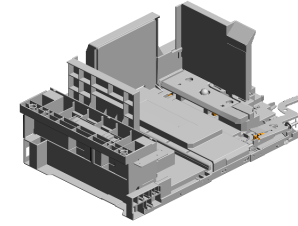

214.D2587512
(EU/AA/CHN):TAND
EM LCT:LEFT:ASS'
Y

219.D2587548
RECEIVE PLATE:H
OLDER

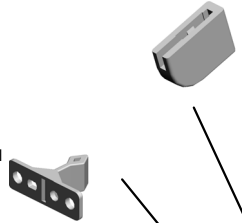

227.D2587558
FEELER:PAPER:SE
T SENSOR:TANDE
M TRAY



226.D2587557
COVER:PAPER:SE
T SENSOR:TANDE
M TRAY



26.11050692
CLAMP:LES-0503



63.AW020198
(x3)
PHOTOINTERRUP
TOR:LG2A14NL1



56.AB033085
TIMING PULLEY - 1
5T



137.D1367579
SLIDER:BACK FEN
CE



99.D1357568
STOPPER:SYNCH
RONOUS BELT:SLI
DER



38.AA043714
TIMING BELT:60S3
M588



98.D1357548
SHAFT:SLIDER:DRI
VE:PRESS FIT



96.D1357542
BRACKET:TRAY:PL
ATE:LOWER



27.11050758
CLAMP:LWSM-030
6A



55.AB030831
TIMING PULLEY:15
T:DRIVE



23.08050104
(x3)
RETAINING RINGS
-E:SILENCER:DIA4



15.04583010N
(x20)
HEXAGON HEAD T
APPING SCREW:3
X10



79.D1351499
HOLDER:SD-CARD

U007_S007_S001
 (EU/AA/CHN):TANDEM LCT:LEFT:ASS'Y

258.D2617594
 COVER:BACK FEN
 CE:TANDEM LCT

256.D2617564
 LEVER:COUPLING:
 TANDEM LCT

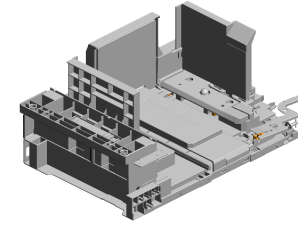

214.D2587512
 (EU/AA/CHN):TAND
 EM LCT:LEFT:ASS'
 Y

251.D2617555
 BACK FENCE:TAN
 DEM LCT

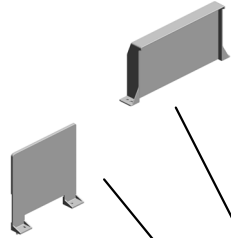

253.D2617560
 SIDE FENCE:LEFT
 FRONT:TANDEM L
 CT

254.D2617561
 HOLDER:TANDEM
 LCT:LEFT

230.D2587592
 BRACKET:SYNCH
 RONOUS BELT:DRI
 VEN



U001	U002	U003	U004	U005	U006	U007	U008	U009	U010	U011	U012	U013	U014	U015	U016	U017	U018	U019	U020	U021
------	------	------	------	------	------	------	------	------	------	------	------	------	------	------	------	------	------	------	------	------

U007_S007_S001_S001
SIDE FENCE:LEFT REAR:TANDEM:ASS'Y

129.D1367546
DECAL:PAPER VO
LUME:SIDE FENCE
:LEFT REAR:1

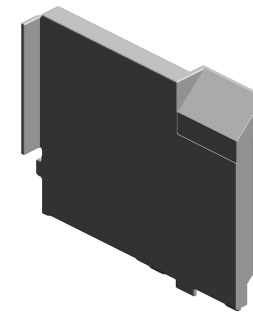
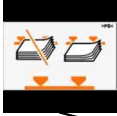

248.D2617529
SIDE FENCE:LEFT
REAR:TANDEM:AS
SY

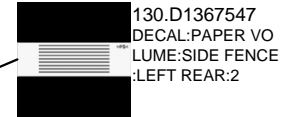
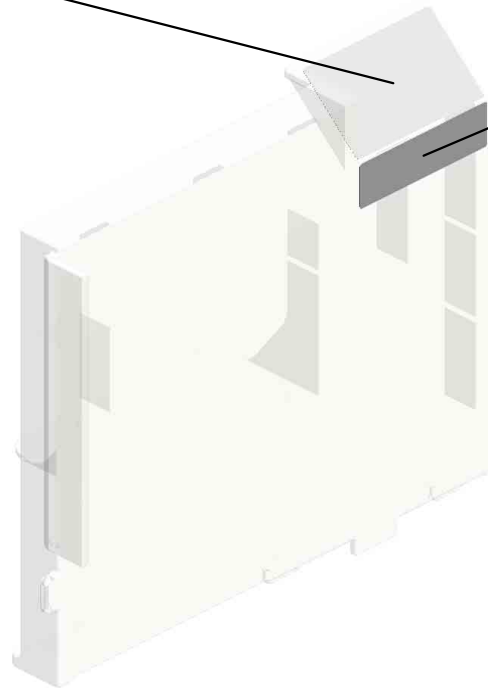

130.D1367547
DECAL:PAPER VO
LUME:SIDE FENCE
:LEFT REAR:2

U001	U002	U003	U004	U005	U006	U007	U008	U009	U010	U011	U012	U013	U014	U015	U016	U017	U018	U019	U020	U021
------	------	------	------	------	------	------	------	------	------	------	------	------	------	------	------	------	------	------	------	------

U007_S007_S001_S002
COVER:SYNCHRONOUS BELT:TANDEM TRAY

36.AA000315
DECAL:CAUTION C
HART:LEFT

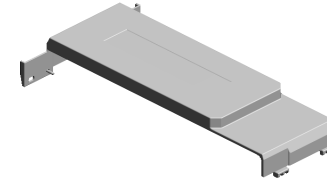
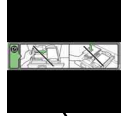

257.D2617586
COVER:SYNCHRO
NOUS BELT:TAND
EM TRAY

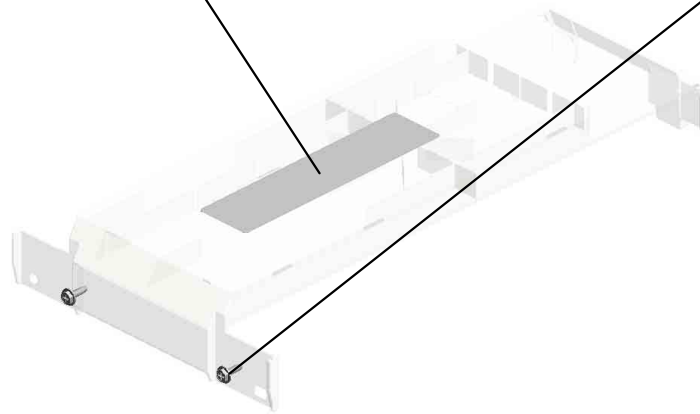

15.04583010N
(x2)
HEXAGON HEAD T
APPING SCREW:3
X10

U001	U002	U003	U004	U005	U006	U007	U008	U009	U010	U011	U012	U013	U014	U015	U016	U017	U018	U019	U020	U021
------	------	------	------	------	------	------	------	------	------	------	------	------	------	------	------	------	------	------	------	------

U007_S008

(EU/AA/CHN):TANDEM LCT:RIGHT:ASS'Y

- 222.D2587553 (x2) CAP:TRAY BOTTOM PLATE:TANDEM TRAY
- 221.D2587552 (x2) TIMING PULLEY:TRAY BOTTOM PLATE
- 220.D2587549 (x2) BRACKET:SHAFT:LEFT MOTOR:ASS'Y
- 15.04583010N (x27) HEXAGON HEAD TAPPING SCREW:3X10
- 67.B2342864 PAD:CLEANER

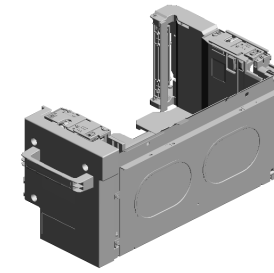

259.D2617595
(EU/AA/CHN):TANDEM LCT:RIGHT:ASS'Y

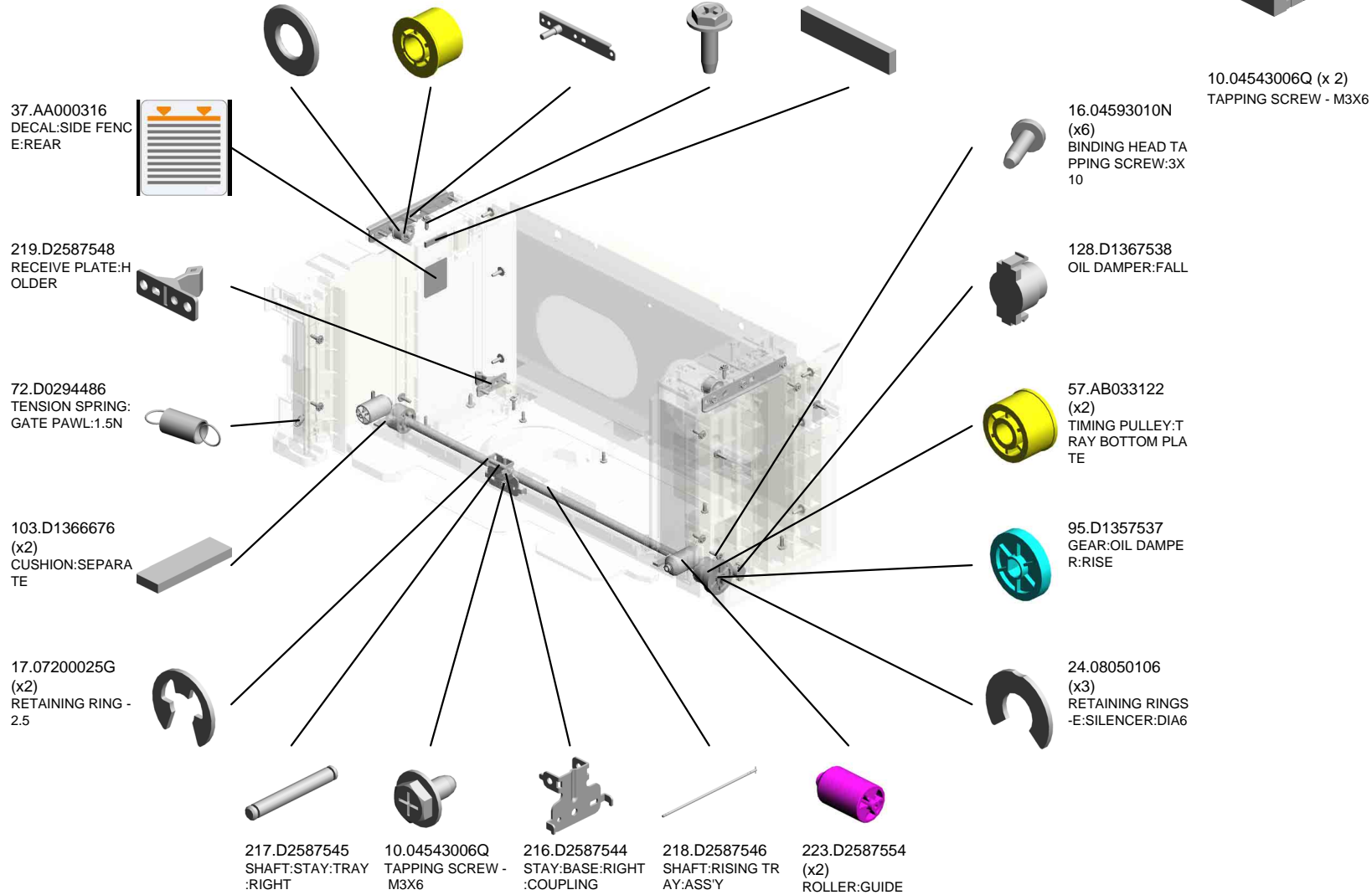

U007_S008
 (EU/AA/CHN):TANDEM LCT:RIGHT:ASS'Y

232.D2587597 (x2) COLLAR:RISE:TANDEM TRAY
 264.G5527022 (x2) TIMING BELT
 252.D2617558 PRESSURE PLATE:TANDEM TRAY:BRACKET

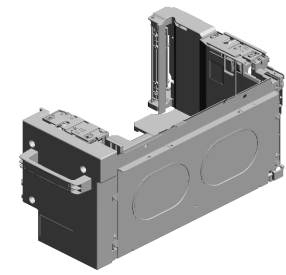

259.D2617595 (EU/AA/CHN):TANDEM LCT:RIGHT:ASSY

266.GA143003 SCREW:MM5:2.5MM

249.D2617538 END FENCE:TANDEM LCT

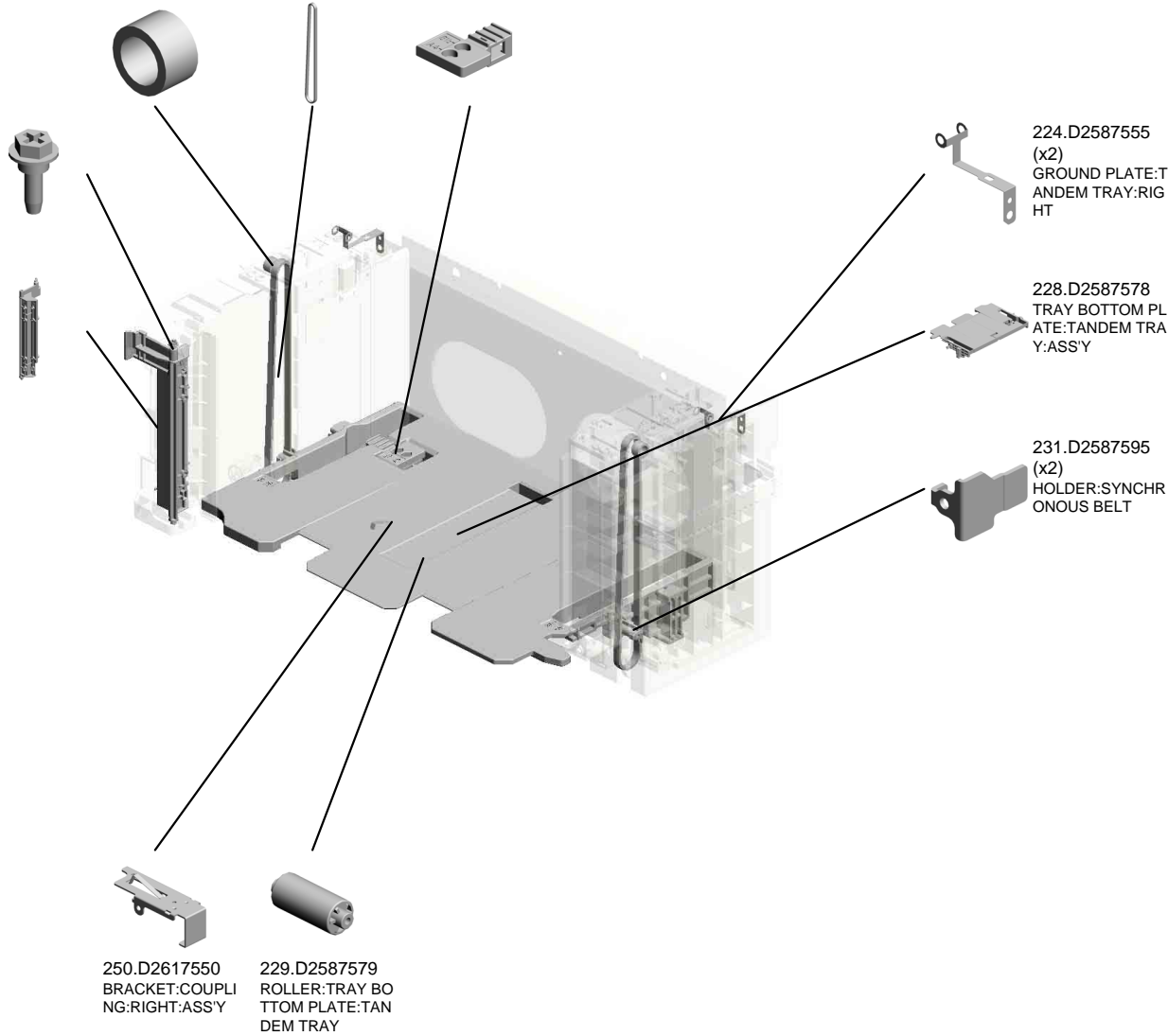

U007_S008_S001
PLATE:PAPER:ASS'Y

50.AA162082
CUSHION:PLATE:P
APER

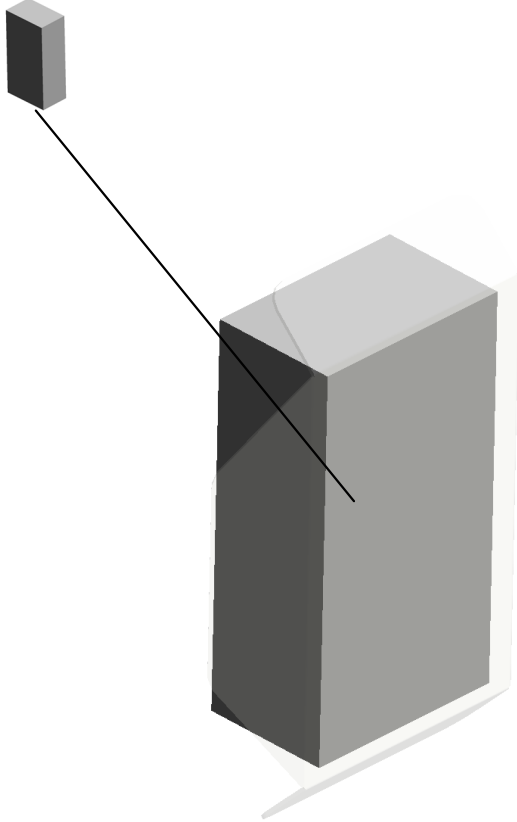

74.D0596690
PLATE:PAPER:ASS
Y

U001	U002	U003	U004	U005	U006	U007	U008	U009	U010	U011	U012	U013	U014	U015	U016	U017	U018	U019	U020	U021
------	------	------	------	------	------	------	------	------	------	------	------	------	------	------	------	------	------	------	------	------

U007_S008_S002
SIDE FENCE:RIGHT FRONT:TANDEM:ASS'Y

15.04583010N
(x2)
HEXAGON HEAD TAPPING SCREW:3
X10



67.B2342864
PAD:CLEANER

2.03520040N (x 1)
SCREW M2X4

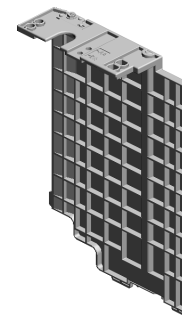

255.D2617562
SIDE FENCE:RIGHT
T FRONT:TANDEM:
ASS'Y

U001	U002	U003	U004	U005	U006	U007	U008	U009	U010	U011	U012	U013	U014	U015	U016	U017	U018	U019	U020	U021
------	------	------	------	------	------	------	------	------	------	------	------	------	------	------	------	------	------	------	------	------

U007_S008_S003
GRIP:INNER COVER:ASS'Y

34.AA000295
DECAL:GRIP:INNE
R COVER:RIGHT

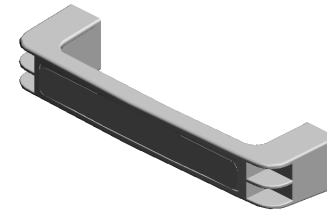
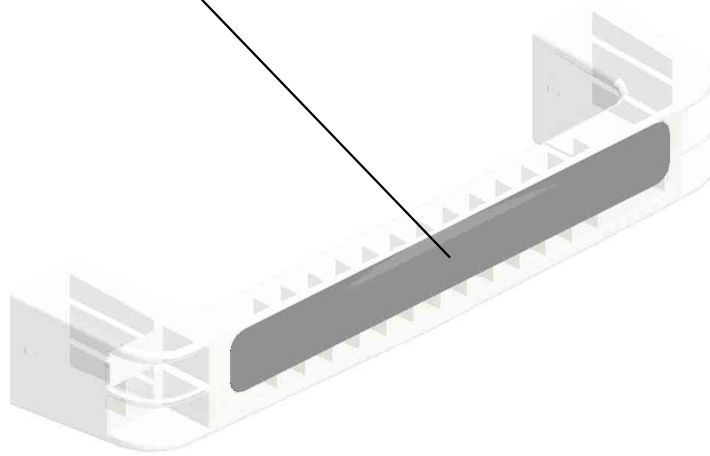

94.D1357531
GRIP:INNER COVE
R:ASS'Y

U001	U002	U003	U004	U005	U006	U007	U008	U009	U010	U011	U012	U013	U014	U015	U016	U017	U018	U019	U020	U021
------	------	------	------	------	------	------	------	------	------	------	------	------	------	------	------	------	------	------	------	------

U007_S008_S004
INNER COVER:RIGHT:TANDEM LCT:ASS'Y

33.AA000292
DECAL:CAUTION C
HART:TANDEM LC
T

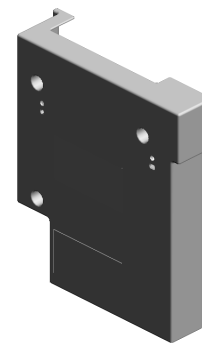
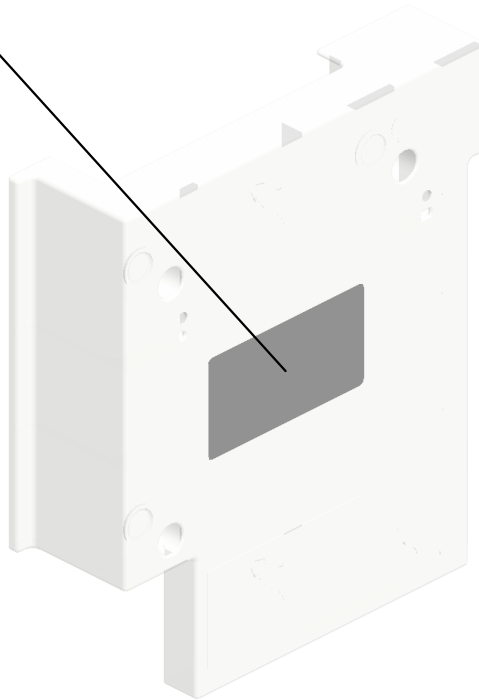
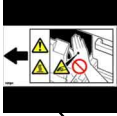

247.D2617526
INNER COVER:RIG
HT:TANDEM LCT:A
SS'Y

U001	U002	U003	U004	U005	U006	U007	U008	U009	U010	U011	U012	U013	U014	U015	U016	U017	U018	U019	U020	U021
------	------	------	------	------	------	------	------	------	------	------	------	------	------	------	------	------	------	------	------	------

U007_S009
(NA):TANDEM LCT:LEFT:ASS'Y

35.AA000314
SHEET:PAPER SE
T DIRECTION

134.D1367570
GRIP:TANDEM TR
AY:REAR

135.D1367571
GRIP:PAPER TRAY
:TANDEM TRAY

15.04583010N
(x7)
HEXAGON HEAD T
APPING SCREW:3
X10

213.D2587507
(NA):TANDEM LCT:
LEFT:ASSY

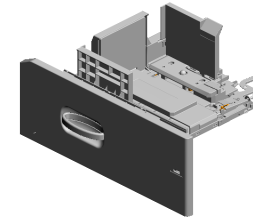

100.D1357582
BRACKET:STOPPE
R:TANDEM TRAY:L
EFT

132.D1367566
STOPPER:TANDE
M TRAY

90.D1356748
TORSION SPRING:
STOPPER:TANDE
M TRAY

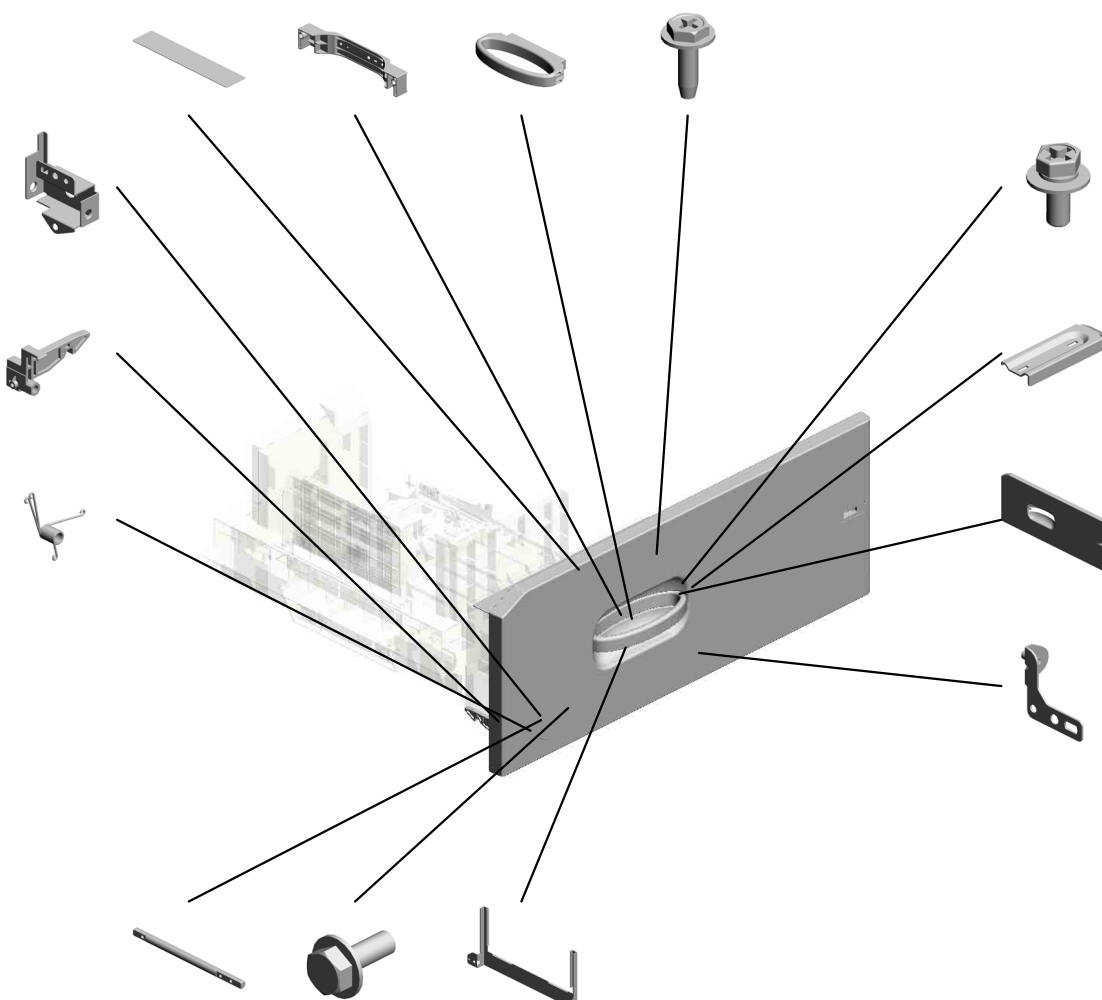

91.D1356755
(x2)
HEXAGON HEAD B
OLT:DOUBLE SCR
EW:M3X8:ROUND
POINT

97.D1357543
BRACKET:TRAY:PL
ATE:UPPER

92.D1357522
COVER:TANDEM L
CT

133.D1367567
BRACKET:STOPPE
R:TANDEM TRAY:R
IGHT:ASS'Y

131.D1367565
SHAFT:GRIP:TAND
EM TRAY

6.03603008N
(x3)
SCREW:M3X8

93.D1357523
ARM:GRIP:TANDE
M LCT

U001	U002	U003	U004	U005	U006	U007	U008	U009	U010	U011	U012	U013	U014	U015	U016	U017	U018	U019	U020	U021
------	------	------	------	------	------	------	------	------	------	------	------	------	------	------	------	------	------	------	------	------

U007_S009_S001
 (NA):TANDEM LCT:LEFT:ASS'Y

136.D1367575 (x2) CAP:LEVER
 27.11050758 (x9) CLAMP:LWSM-030 6A
 22.08050103 RETAINING RINGS -E:SILENCER:DIA3
 46.AA061235 COMPRESSION SPRING:LEVER:TANDEM TRAY
 225.D2587556 GROUND PLATE:SLIDER:DRIVE

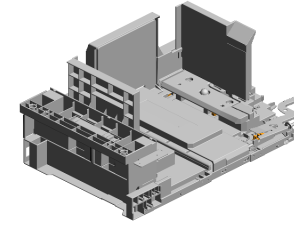

215.D2587513
 (NA):TANDEM LCT:
 LEFT:ASSY

219.D2587548
 RECEIVE PLATE:HOLDER



227.D2587558
 FEELER:PAPER:SENSE
 T SENSOR:TANDEM TRAY



226.D2587557
 COVER:PAPER:SENSE
 T SENSOR:TANDEM TRAY



63.AW020198 (x3)
 PHOTO INTERRUPTOR:LG2A14NL1



26.11050692
 CLAMP:LES-0503



56.AB033085
 TIMING PULLEY - 15T



137.D1367579
 SLIDER:BACK FENCE



99.D1357568
 STOPPER:SYNCHRONOUS BELT:SLIDER



38.AA043714
 TIMING BELT:60S3 M588



98.D1357548
 SHAFT:SLIDER:DRIVE:PRESS FIT



96.D1357542
 BRACKET:TRAY:PLATE:LOWER



27.11050758
 CLAMP:LWSM-030 6A

55.AB030831
 TIMING PULLEY:15T:DRIVE

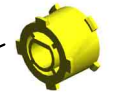

23.08050104 (x3)
 RETAINING RINGS -E:SILENCER:DIA4



15.04583010N (x20)
 HEXAGON HEAD TAPPING SCREW:3X10



79.D1351499
 HOLDER:SD-CARD

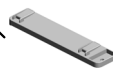

U007_S009_S001
 (NA):TANDEM LCT:LEFT:ASS'Y

258.D2617594 COVER:BACK FEN
 CE:TANDEM LCT

256.D2617564 LEVER:COUPLING:
 TANDEM LCT

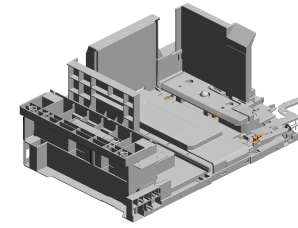

215.D2587513
 (NA):TANDEM LCT:
 LEFT:ASS'Y

251.D2617555
 BACK FENCE:TAN
 DEM LCT

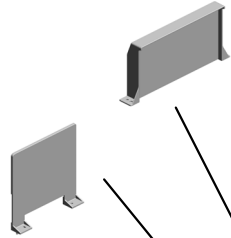

253.D2617560
 SIDE FENCE:LEFT
 FRONT:TANDEM L
 CT

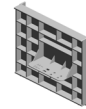

254.D2617561
 HOLDER:TANDEM
 LCT:LEFT

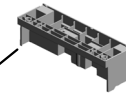

230.D2587592
 BRACKET:SYNCH
 RONOUS BELT:DRI
 VEN



U001	U002	U003	U004	U005	U006	U007	U008	U009	U010	U011	U012	U013	U014	U015	U016	U017	U018	U019	U020	U021
------	------	------	------	------	------	------	------	------	------	------	------	------	------	------	------	------	------	------	------	------

U007_S009_S001_S001
SIDE FENCE:LEFT REAR:TANDEM:ASS'Y

129.D1367546
DECAL:PAPER VO
LUME:SIDE FENCE
:LEFT REAR:1

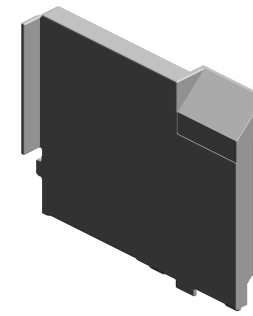

248.D2617529
SIDE FENCE:LEFT
REAR:TANDEM:AS
SY

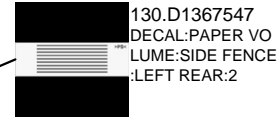

130.D1367547
DECAL:PAPER VO
LUME:SIDE FENCE
:LEFT REAR:2

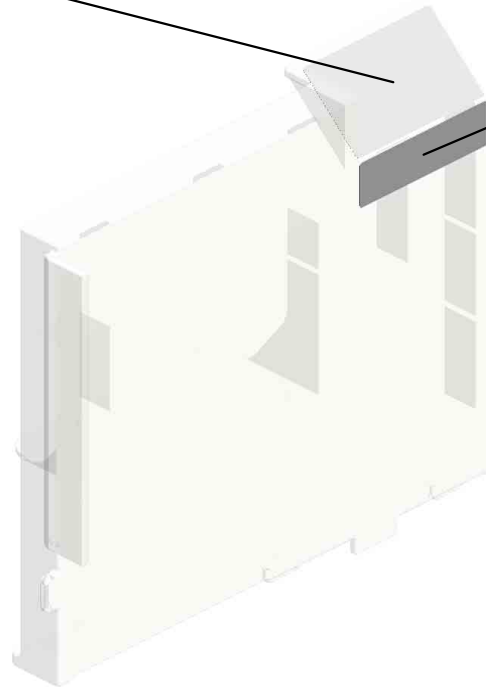

U001	U002	U003	U004	U005	U006	U007	U008	U009	U010	U011	U012	U013	U014	U015	U016	U017	U018	U019	U020	U021
------	------	------	------	------	------	------	------	------	------	------	------	------	------	------	------	------	------	------	------	------

U007_S009_S001_S002
COVER:SYNCHRONOUS BELT:TANDEM TRAY

36.AA000315
DECAL:CAUTION C
HART:LEFT

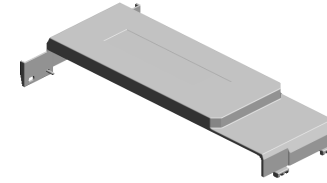
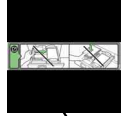

257.D2617586
COVER:SYNCHRO
NOUS BELT:TAND
EM TRAY

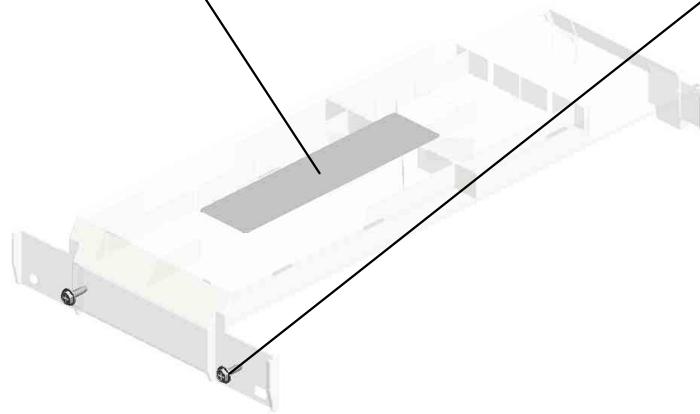

15.04583010N
(x2)
HEXAGON HEAD T
APPING SCREW:3
X10

U001	U002	U003	U004	U005	U006	U007	U008	U009	U010	U011	U012	U013	U014	U015	U016	U017	U018	U019	U020	U021
------	------	------	------	------	------	------	------	------	------	------	------	------	------	------	------	------	------	------	------	------

U007_S010
(NA):TANDEM LCT:RIGHT:ASS'Y

- 222.D2587553 (x2) CAP:TRAY BOTTOM PLATE:TANDEM TRAY
- 221.D2587552 (x2) TIMING PULLEY:TRAY BOTTOM PLATE
- 220.D2587549 (x2) BRACKET:SHAFT:LEFT MOTOR:ASS'Y
- 15.04583010N (x27) HEXAGON HEAD TAPPING SCREW:3X10
- 67.B2342864 PAD:CLEANER

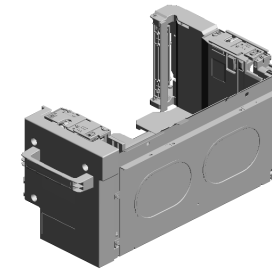

260.D2617596
(NA):TANDEM LCT:RIGHT:ASS'Y

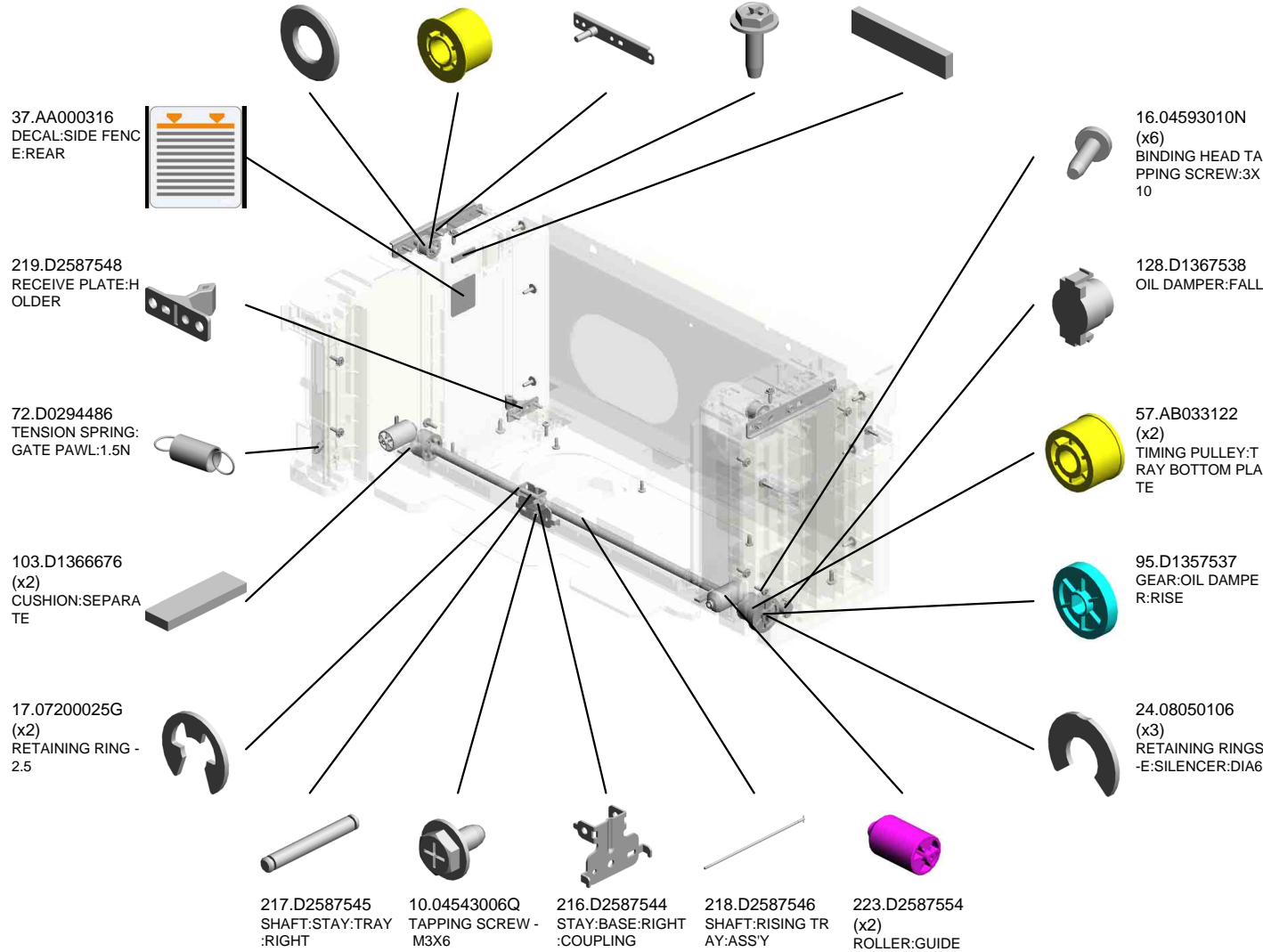

U007_S010
(NA):TANDEM LCT:RIGHT:ASS'Y

232.D2587597 (x2) COLLAR:RISE:TANDEM TRAY
 264.G5527022 (x2) TIMING BELT
 252.D2617558 PRESSURE PLATE:TANDEM TRAY:BRACKET

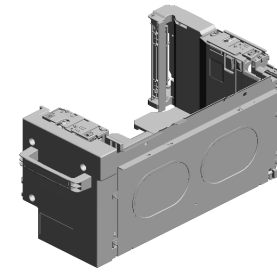

260.D2617596 (NA):TANDEM LCT:RIGHT:ASS'Y

266.GA143003 SCREW:MM5:2.5MM

249.D2617538 END FENCE:TANDEM LCT

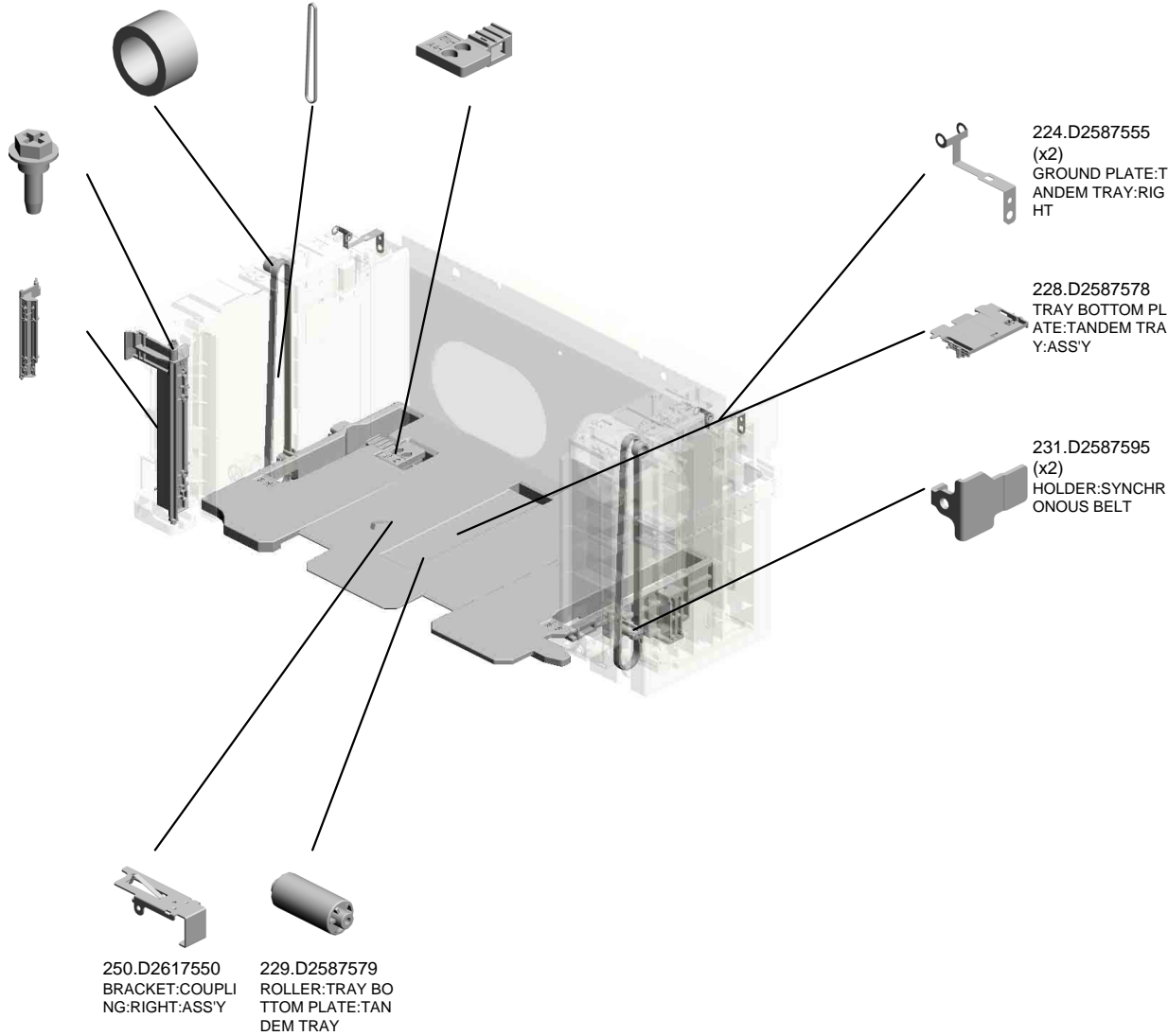

U007_S010_S001
PLATE:PAPER:ASS'Y

50.AA162082
CUSHION:PLATE:P
APER

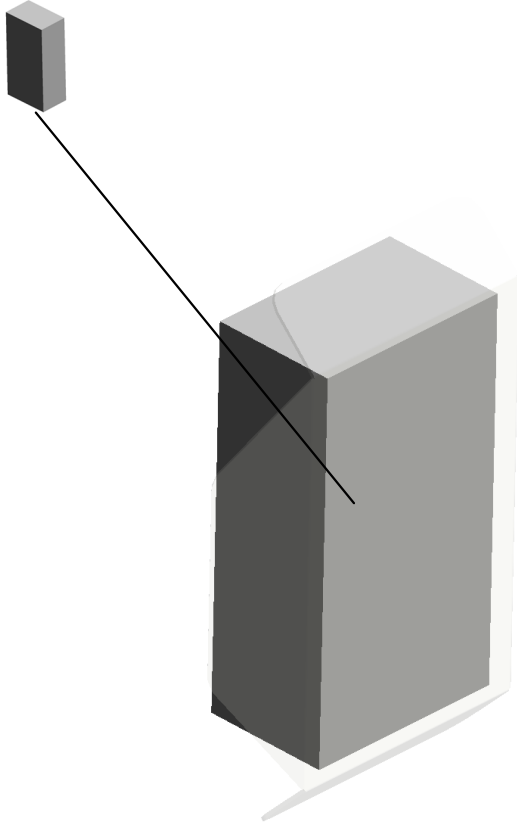

74.D0596690
PLATE:PAPER:ASS
Y

U001	U002	U003	U004	U005	U006	U007	U008	U009	U010	U011	U012	U013	U014	U015	U016	U017	U018	U019	U020	U021
------	------	------	------	------	------	------	------	------	------	------	------	------	------	------	------	------	------	------	------	------

U007_S010_S002
SIDE FENCE:RIGHT FRONT:TANDEM:ASS'Y

15.04583010N
(x2)
HEXAGON HEAD TAPPING SCREW:3
X10



67.B2342864
PAD:CLEANER

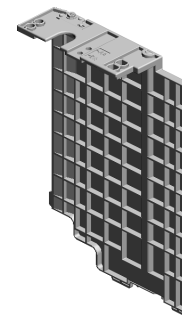

2.03520040N (x 1)
SCREW M2X4

255.D2617562
SIDE FENCE:RIGHT FRONT:TANDEM:
ASS'Y

U001	U002	U003	U004	U005	U006	U007	U008	U009	U010	U011	U012	U013	U014	U015	U016	U017	U018	U019	U020	U021
------	------	------	------	------	------	------	------	------	------	------	------	------	------	------	------	------	------	------	------	------

U007_S010_S003
GRIP:INNER COVER:ASS'Y

34.AA000295
DECAL:GRIP:INNE
R COVER:RIGHT

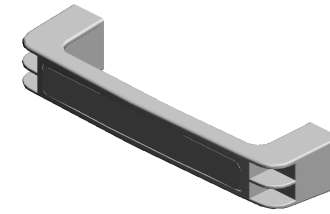
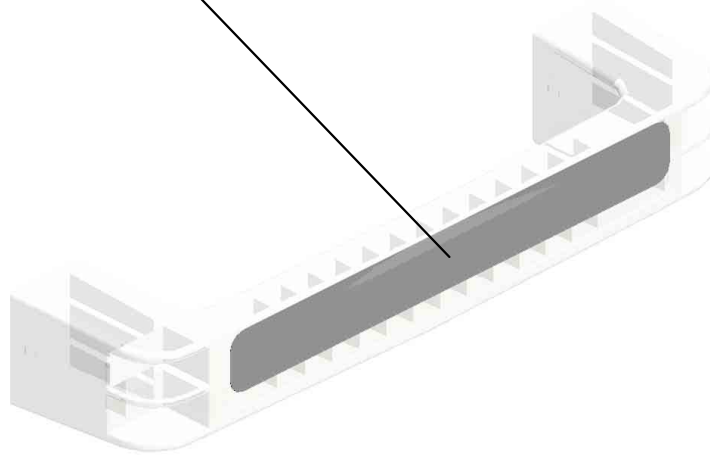

94.D1357531
GRIP:INNER COVE
R:ASS'Y

U001	U002	U003	U004	U005	U006	U007	U008	U009	U010	U011	U012	U013	U014	U015	U016	U017	U018	U019	U020	U021
------	------	------	------	------	------	------	------	------	------	------	------	------	------	------	------	------	------	------	------	------

U007_S010_S004
INNER COVER:RIGHT:TANDEM LCT:ASS'Y

33.AA000292
DECAL:CAUTION C
HART:TANDEM LC
T

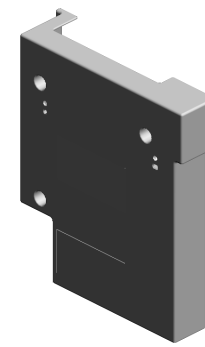
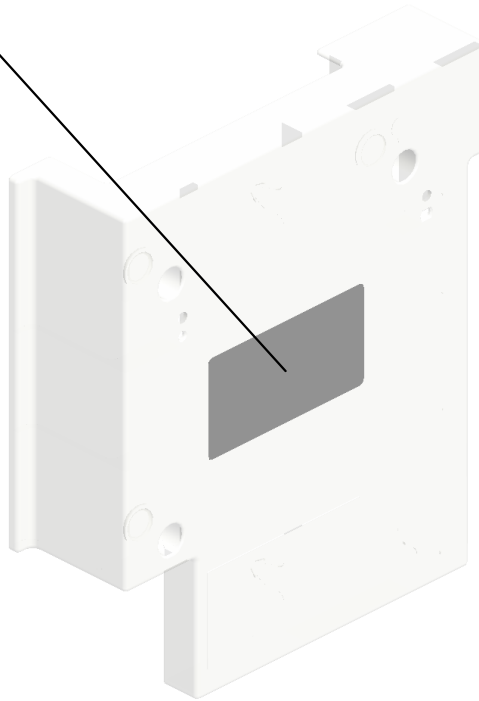
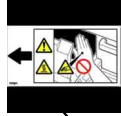

247.D2617526
INNER COVER:RIG
HT:TANDEM LCT:A
SS'Y

U001	U002	U003	U004	U005	U006	U007	U008	U009	U010	U011	U012	U013	U014	U015	U016	U017	U018	U019	U020	U021
------	------	------	------	------	------	------	------	------	------	------	------	------	------	------	------	------	------	------	------	------

U007_S011
DOOR:VERTICAL TRANSPORT:ASS'Y

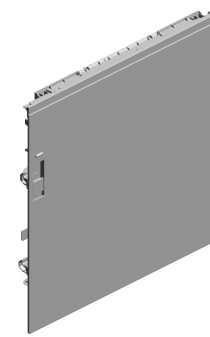

240.D2616737
DOOR:VERTICAL TRANSPORT:ASS'Y

- 174.D2412678 (x4) SHAFT:FLAT CONVEYER BELT:DRIVEN
- 148.D1492676 (x8) COMPRESSION SPRING:FLAT CONVEYER BELT:DRIVEN
- 69.D0092573 (x12) PULLEY - VERTICAL TRANSPORT
- 71.D0292677 (x12) TRANSPORT BELT :DRIVEN:VERTICAL TRANSPORT
- 199.D2586744 COVER:VERTICAL TRANSPORT:UPPER

144.D1444489 (x8) STOPPER:DRIVEN ROLLER

70.D0092574 (x12) PULLEY - IDLER

80.D1356631 GUIDE PLATE:FLAT CONVEYER BELT:NO.1

173.D2412676 (x4) HOLDER:DRIVEN BELT

73.D0392993 (x4) SHAFT:TRANSPORT BELT:PULLEY

77.D1175916 STEPPED SCREW:M3X8:SECOND KIND

84.D1356703 STOPPER:DOOR:VERTICAL TRANSPORT

85.D1356708 (x3) GUIDE PLATE:FLAT CONVEYER BELT:NO.2

198.D2586741 STAY:DOOR:VERTICAL TRANSPORT

42.AA061228 COIL SPRING:LEVER:COVER:VERTICAL TRANSPORT

15.04583010N (x25) HEXAGON HEAD TAPPING SCREW:3X10

58.AC020152 LENS:LED:3

23.08050104 (x2) RETAINING RINGS -E-SILENCER:DIA4

196.D2586739 LEVER:VERTICAL TRANSPORT

197.D2586740 SHAFT:LEVER:DOOR:VERTICAL TRANSPORT

U007_S011
DOOR:VERTICAL TRANSPORT:ASS'Y

241.D2616742
GUIDE PLATE:VER
TICAL TRANSPOR
T

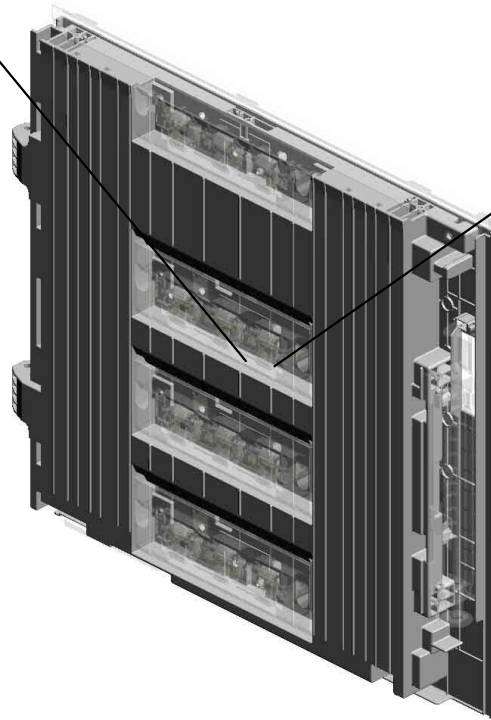
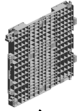

242.D2616743
COVER:VERTICAL
TRANSPORT

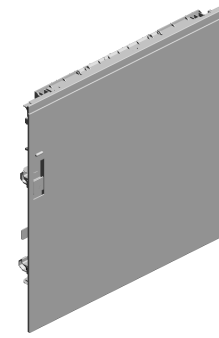

240.D2616737
DOOR:VERTICAL T
RANSPORT:ASS'Y

U001	U002	U003	U004	U005	U006	U007	U008	U009	U010	U011	U012	U013	U014	U015	U016	U017	U018	U019	U020	U021
------	------	------	------	------	------	------	------	------	------	------	------	------	------	------	------	------	------	------	------	------

U007_S012 PAPER FEED UNIT:NO.1:ASS'Y

- 22.08050103 RETAINING RINGS
-E:SILENCER:DIA3
- 8.04533006N TAPPING SCREW -
M3X6
- 52.AB010157 GEAR:SEPARATE:
DRIVEN
- 51.AB010156 GEAR:SEPARATE:
DRIVE
- 27.11050758 (x3)
CLAMP:LWSM-030
6A

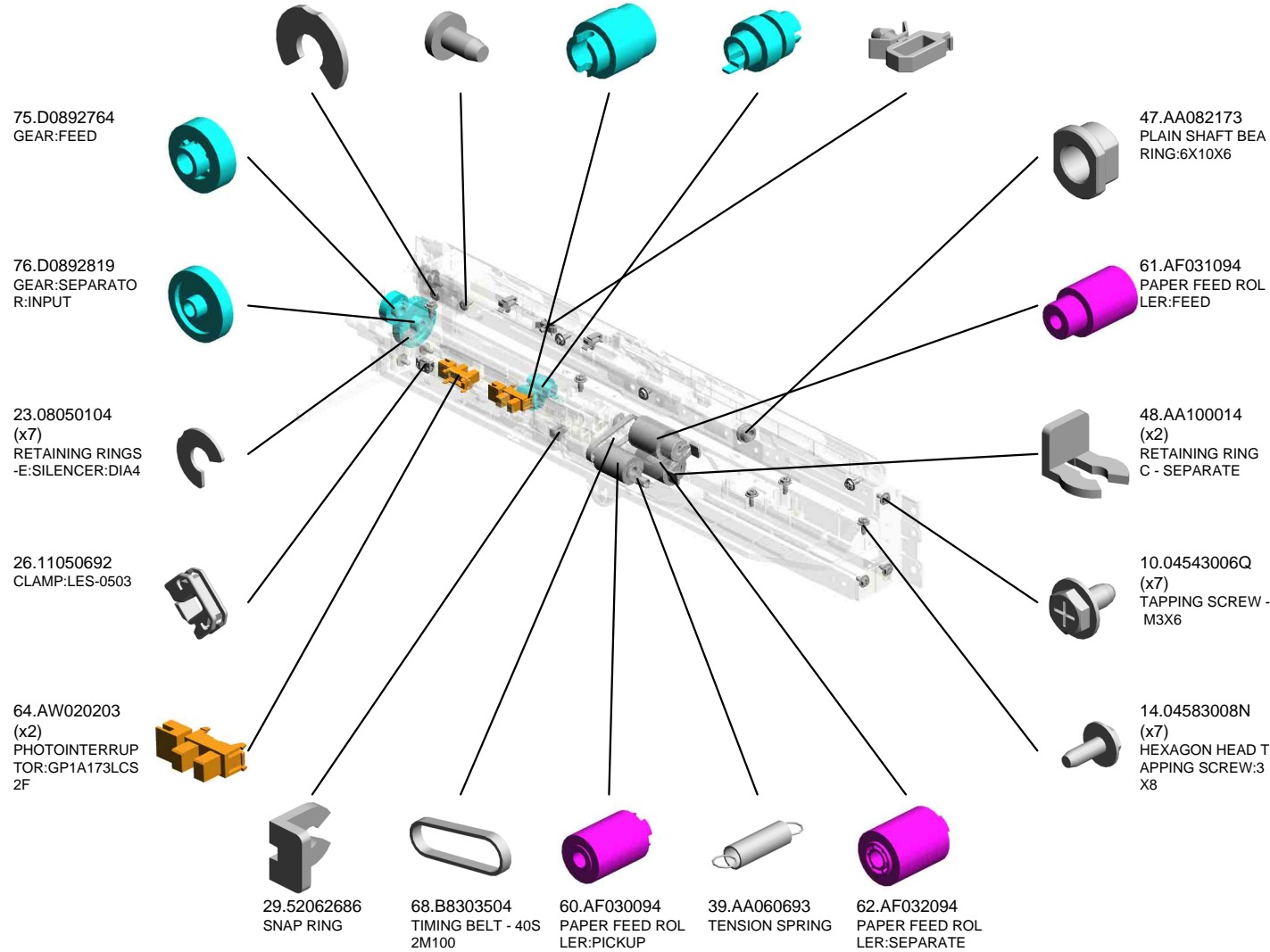
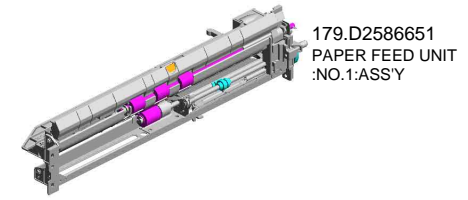

U007_S012
PAPER FEED UNIT:NO.1:ASS'Y

145.D1482702 SPACER:TRANSPORT ROLLER
 185.D2586677 LEVER:PRESSURE RELEASE
 83.D1356675 COVER:HARNESS: PAPER FEED UNIT
 184.D2586674 DC SOLENOID: PICKUP:NO.1:ASS'Y
 237.D2616693 SHAFT:FEED:ASS'Y

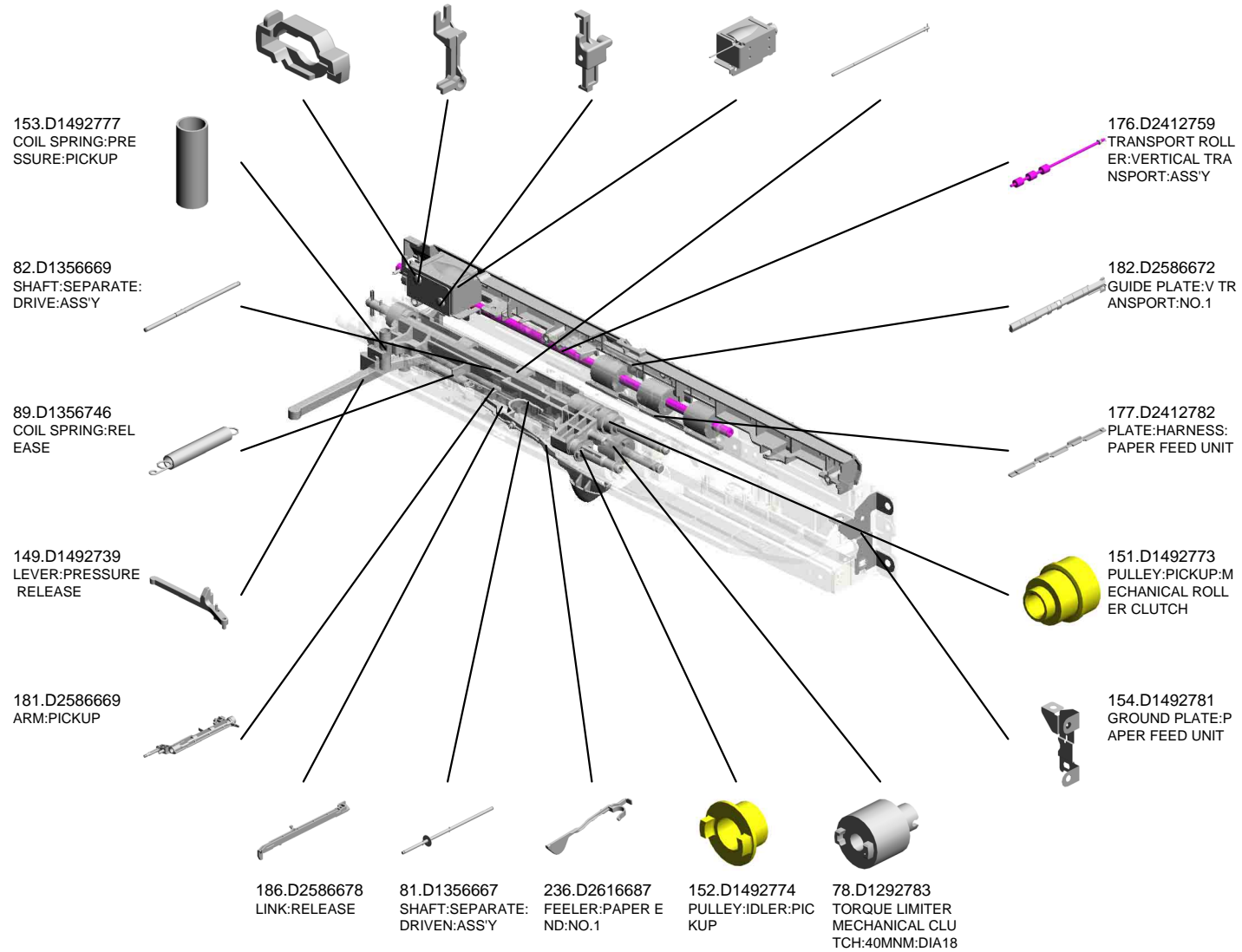
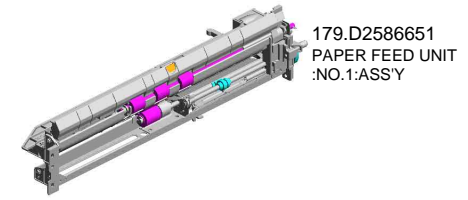

U001	U002	U003	U004	U005	U006	U007	U008	U009	U010	U011	U012	U013	U014	U015	U016	U017	U018	U019	U020	U021
------	------	------	------	------	------	------	------	------	------	------	------	------	------	------	------	------	------	------	------	------

U007_S012
PAPER FEED UNIT:NO.1:ASS'Y

261.G0652767
LEVER - FEED

262.G0652774
PRESSURE LEVER

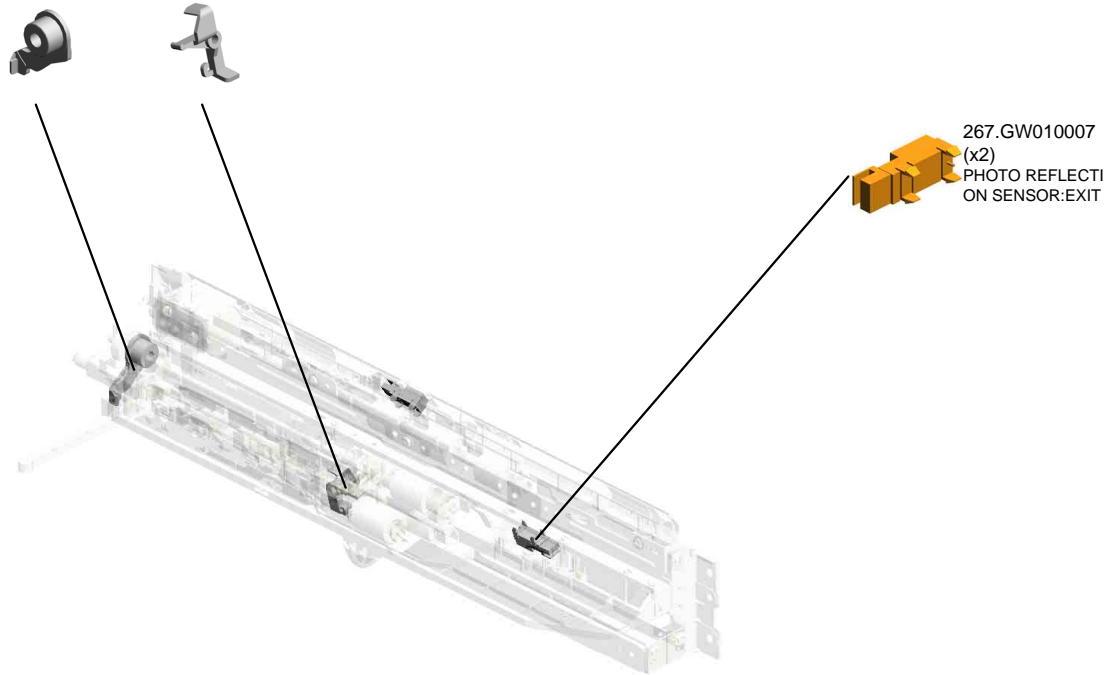
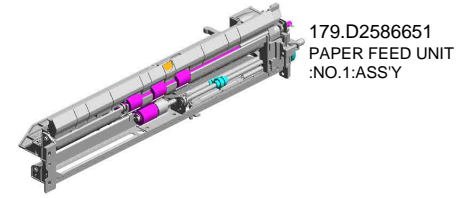

U001	U002	U003	U004	U005	U006	U007	U008	U009	U010	U011	U012	U013	U014	U015	U016	U017	U018	U019	U020	U021
------	------	------	------	------	------	------	------	------	------	------	------	------	------	------	------	------	------	------	------	------

U007_S013 PAPER FEED UNIT:NO.2:ASS'Y

- 22.08050103 RETAINING RINGS
-E:SILENCER:DIA3
- 64.AW020203 (x2)
PHOTOINTERRUP
TOR:GP1A173LCS
2F
- 52.AB010157 GEAR:SEPARATE:
DRIVEN
- 51.AB010156 GEAR:SEPARATE:
DRIVE
- 27.11050758 CLAMP:LWSM-030
6A

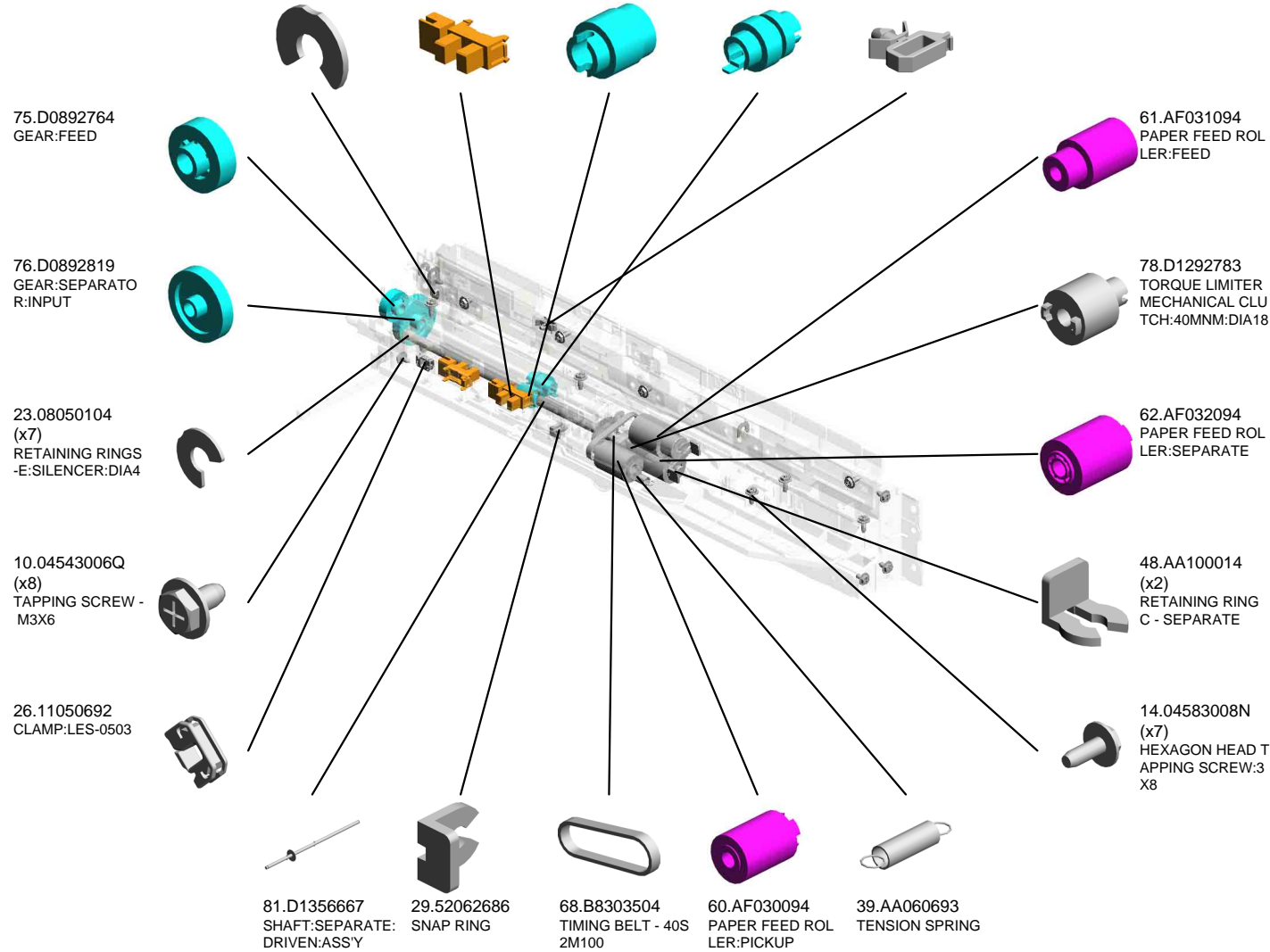
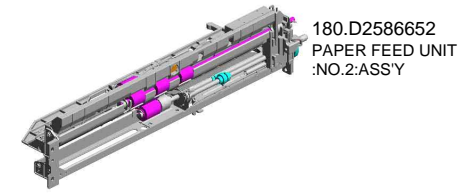

U001	U002	U003	U004	U005	U006	U007	U008	U009	U010	U011	U012	U013	U014	U015	U016	U017	U018	U019	U020	U021
------	------	------	------	------	------	------	------	------	------	------	------	------	------	------	------	------	------	------	------	------

U007_S013 PAPER FEED UNIT:NO.2:ASS'Y

145.D1482702 SPACER:TRANSPORT ROLLER
 150.D1492767 LEVER:PRESSURE PICKUP
 83.D1356675 COVER:HARNESS: PAPER FEED UNIT
 235.D2616686 DC SOLENOID:PIC KUP:NO.2:ASS'Y
 82.D1356669 SHAFT:SEPARATE: DRIVE:ASS'Y

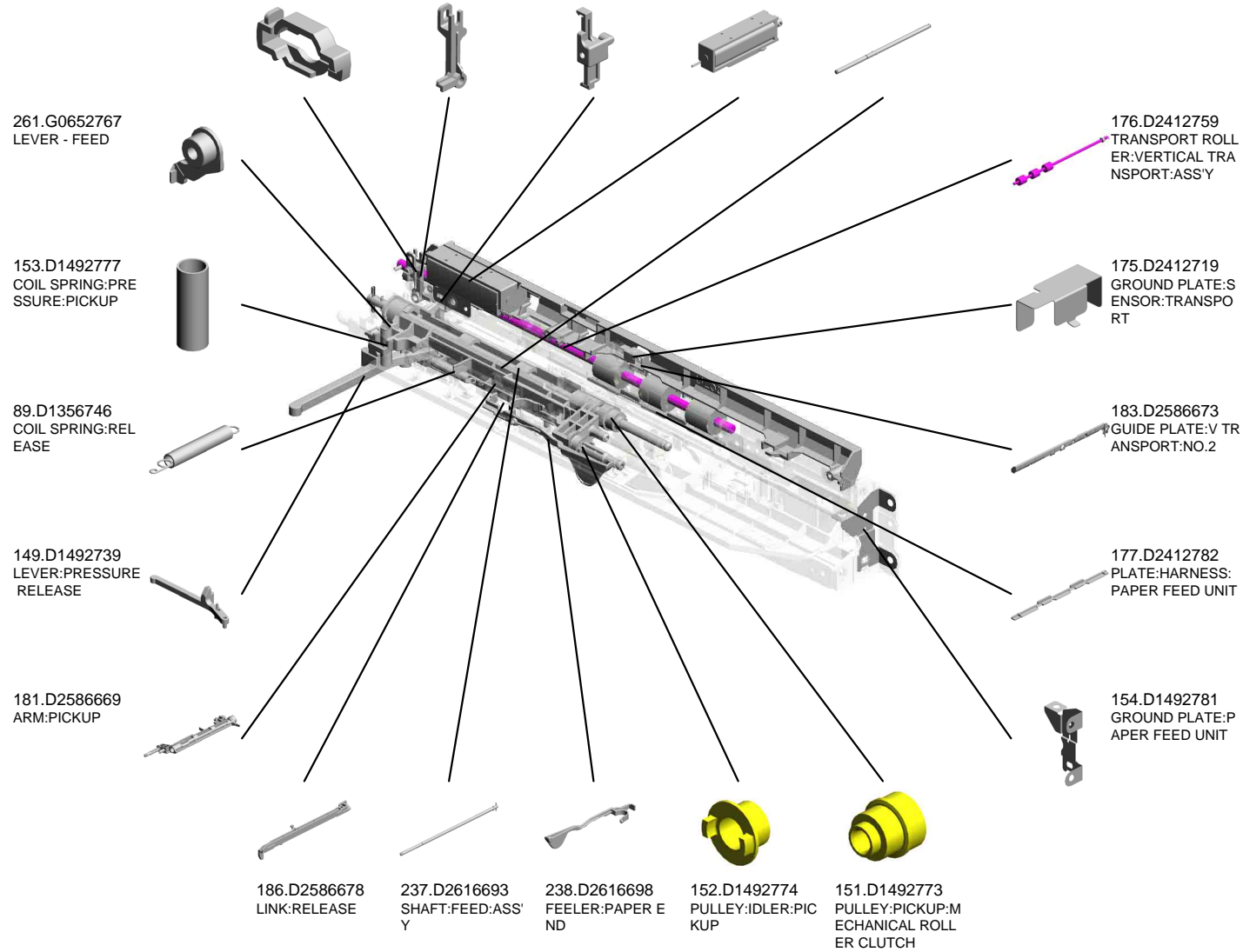
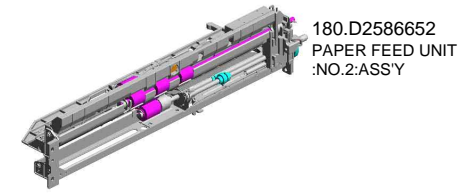

U001	U002	U003	U004	U005	U006	U007	U008	U009	U010	U011	U012	U013	U014	U015	U016	U017	U018	U019	U020	U021
------	------	------	------	------	------	------	------	------	------	------	------	------	------	------	------	------	------	------	------	------

U007_S013
PAPER FEED UNIT:NO.2:ASS'Y

262.G0652774
PRESSURE LEVER

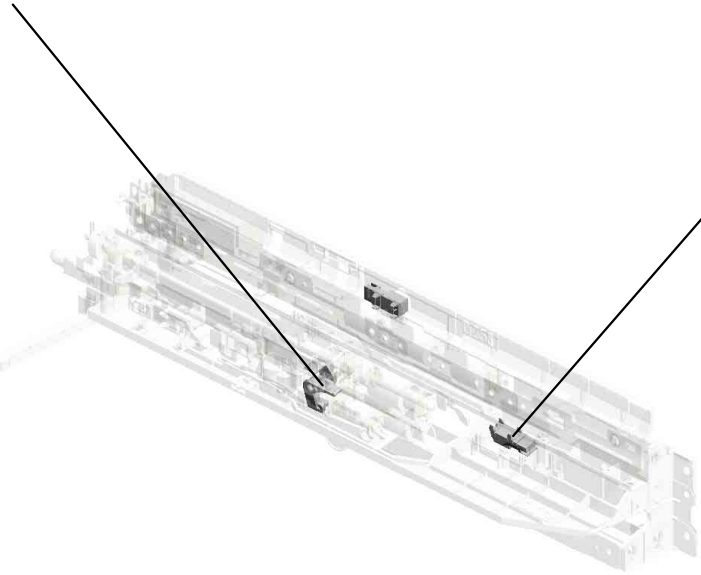
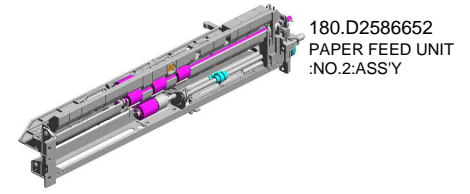

267.GW010007
(x2)
PHOTO REFLECTI
ON SENSOR:EXIT

U001	U002	U003	U004	U005	U006	U007	U008	U009	U010	U011	U012	U013	U014	U015	U016	U017	U018	U019	U020	U021
------	------	------	------	------	------	------	------	------	------	------	------	------	------	------	------	------	------	------	------	------

U007_S014 PAPER FEED UNIT:NO.2:ASS'Y

- 22.08050103 RETAINING RINGS
-E:SILENCER:DIA3
- 64.AW020203 (x2)
PHOTOINTERRUP
TOR:GP1A173LCS
2F
- 52.AB010157 GEAR:SEPARATE:
DRIVEN
- 51.AB010156 GEAR:SEPARATE:
DRIVE
- 27.11050758 CLAMP:LWSM-030
6A

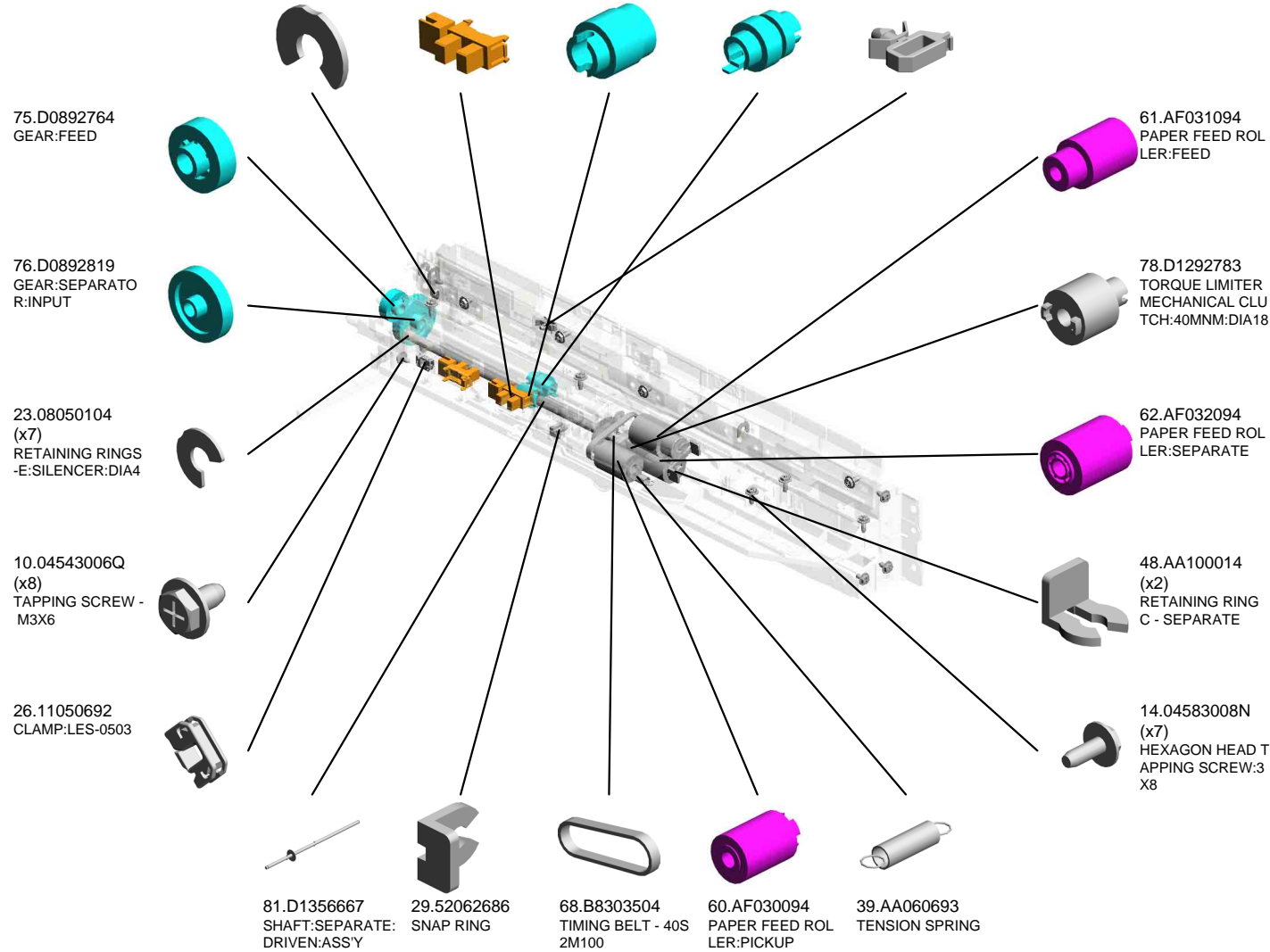
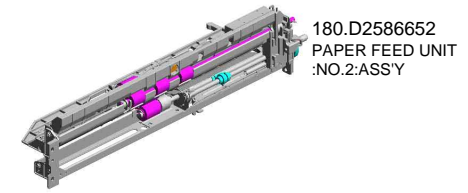

U001	U002	U003	U004	U005	U006	U007	U008	U009	U010	U011	U012	U013	U014	U015	U016	U017	U018	U019	U020	U021
------	------	------	------	------	------	------	------	------	------	------	------	------	------	------	------	------	------	------	------	------

U007_S014 PAPER FEED UNIT:NO.2:ASS'Y

145.D1482702 SPACER:TRANSPORT ROLLER
 150.D1492767 LEVER:PRESSURE PICKUP
 83.D1356675 COVER:HARNESS: PAPER FEED UNIT
 235.D2616686 DC SOLENOID:PIC KUP:NO.2:ASS'Y
 82.D1356669 SHAFT:SEPARATE: DRIVE:ASS'Y

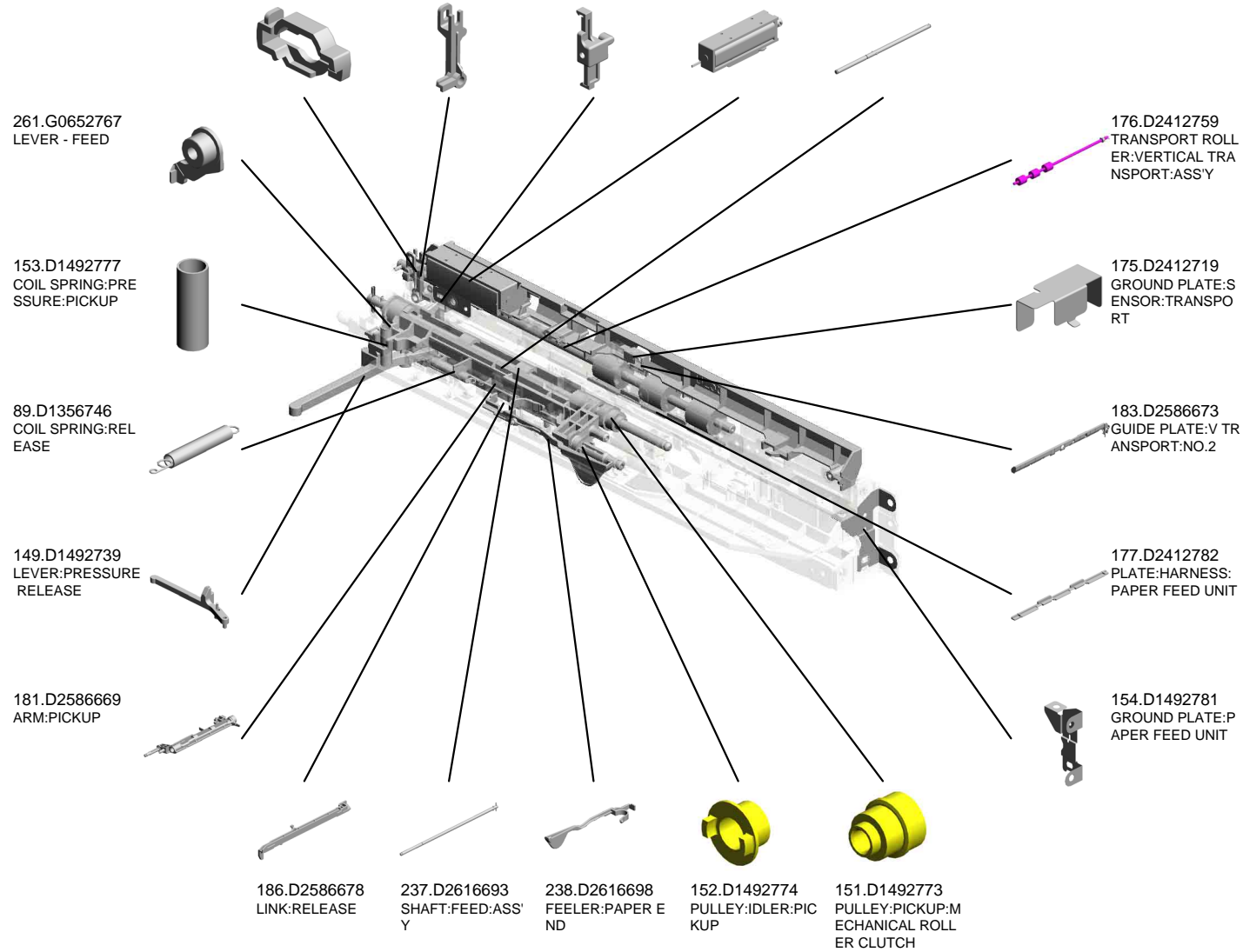
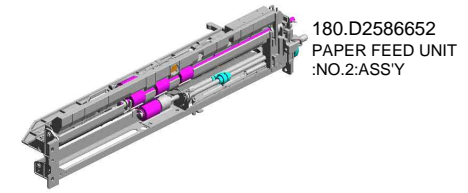

U001	U002	U003	U004	U005	U006	U007	U008	U009	U010	U011	U012	U013	U014	U015	U016	U017	U018	U019	U020	U021
------	------	------	------	------	------	------	------	------	------	------	------	------	------	------	------	------	------	------	------	------

U007_S014
PAPER FEED UNIT:NO.2:ASS'Y

262.G0652774
PRESSURE LEVER

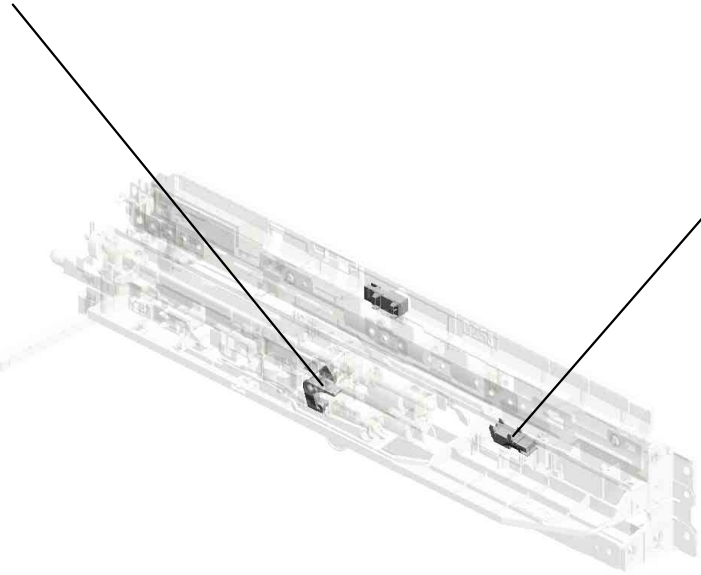
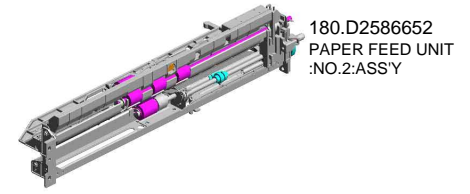

267.GW010007
(x2)
PHOTO REFLECTI
ON SENSOR:EXIT

U001	U002	U003	U004	U005	U006	U007	U008	U009	U010	U011	U012	U013	U014	U015	U016	U017	U018	U019	U020	U021
------	------	------	------	------	------	------	------	------	------	------	------	------	------	------	------	------	------	------	------	------

U007_S015
DC MOTOR:RISING TRAY:1.007W:BRUSH

3.03530030N
(x2)
SCREW:M3X3

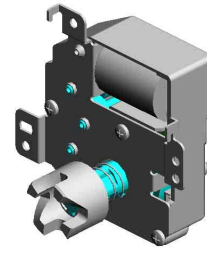
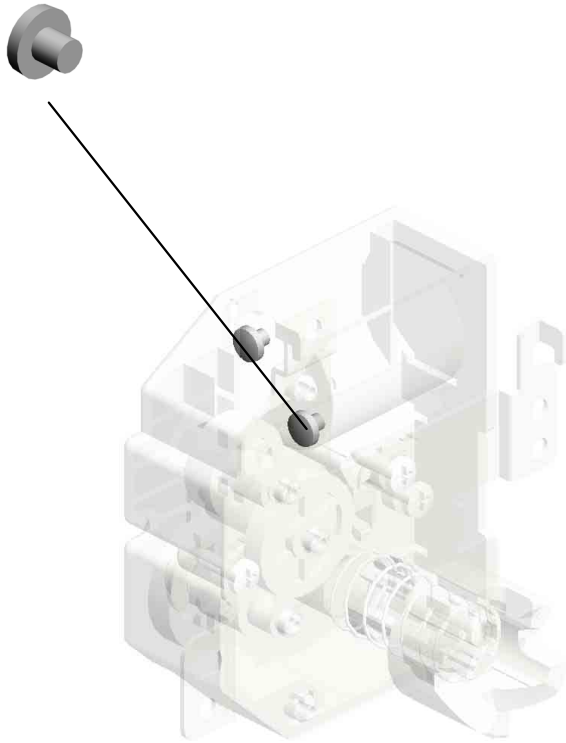

66.AX040281
DC MOTOR:RISING
TRAY:1.007W:BRU
SH

U001	U002	U003	U004	U005	U006	U007	U008	U009	U010	U011	U012	U013	U014	U015	U016	U017	U018	U019	U020	U021
------	------	------	------	------	------	------	------	------	------	------	------	------	------	------	------	------	------	------	------	------

U007_S016
DC MOTOR:RISING TRAY:1.007W:BRUSH

3.03530030N
(x2)
SCREW:M3X3

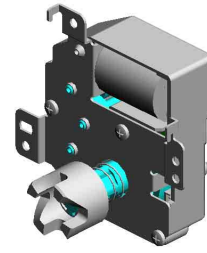
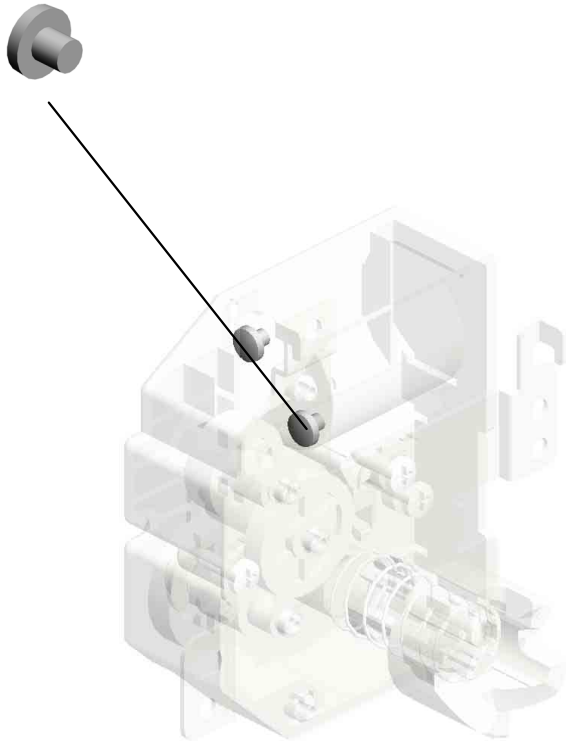

66.AX040281
DC MOTOR:RISING
TRAY:1.007W:BRU
SH

U001	U002	U003	U004	U005	U006	U007	U008	U009	U010	U011	U012	U013	U014	U015	U016	U017	U018	U019	U020	U021
------	------	------	------	------	------	------	------	------	------	------	------	------	------	------	------	------	------	------	------	------

U007_S017
LEVER:STRETCH:PAPER TRAY:ASS'Y

126.D1366778 OIL DAMPER:23MM /M
120.D1366770 HOLDER:OIL DAMPER
4.03603005N (x7) SCREW - M3X5
171.D1492965 LEVER:STRETCH: COIL SPRING
125.D1366777 COVER:TRAY

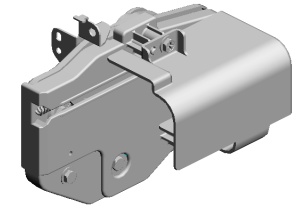

115.D1366751 LEVER:STRETCH: PAPER TRAY:ASS'Y

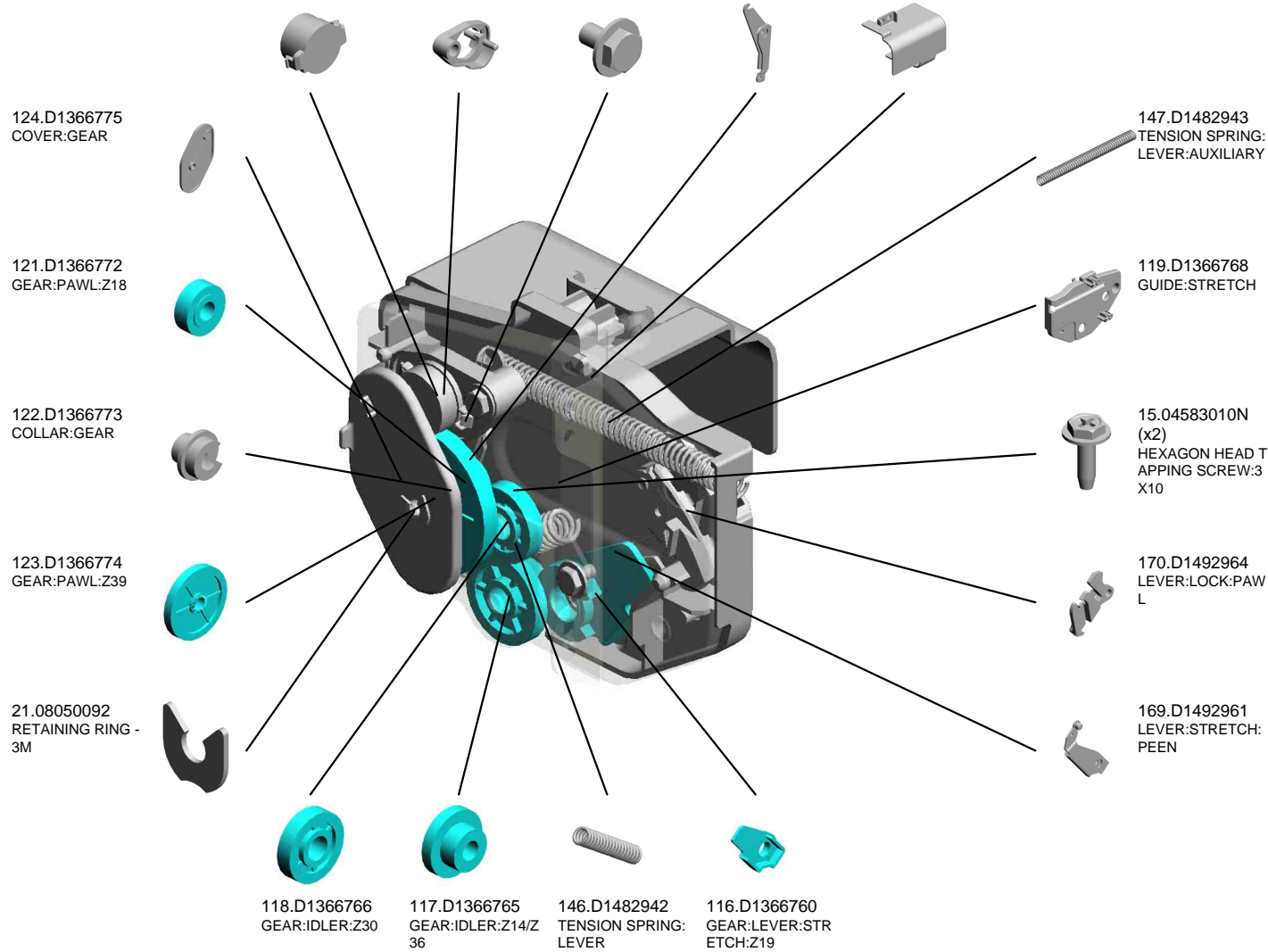

U007_S018 LEVER:STRETCH:PAPER TRAY:ASS'Y

126.D1366778 OIL DAMPER:23MM /M
 120.D1366770 HOLDER:OIL DAMPER
 4.03603005N (x7) SCREW - M3X5
 171.D1492965 LEVER:STRETCH: COIL SPRING
 125.D1366777 COVER:TRAY

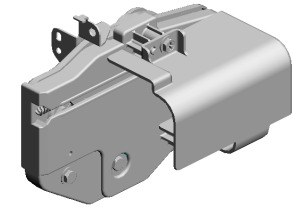

115.D1366751 LEVER:STRETCH: PAPER TRAY:ASS'Y

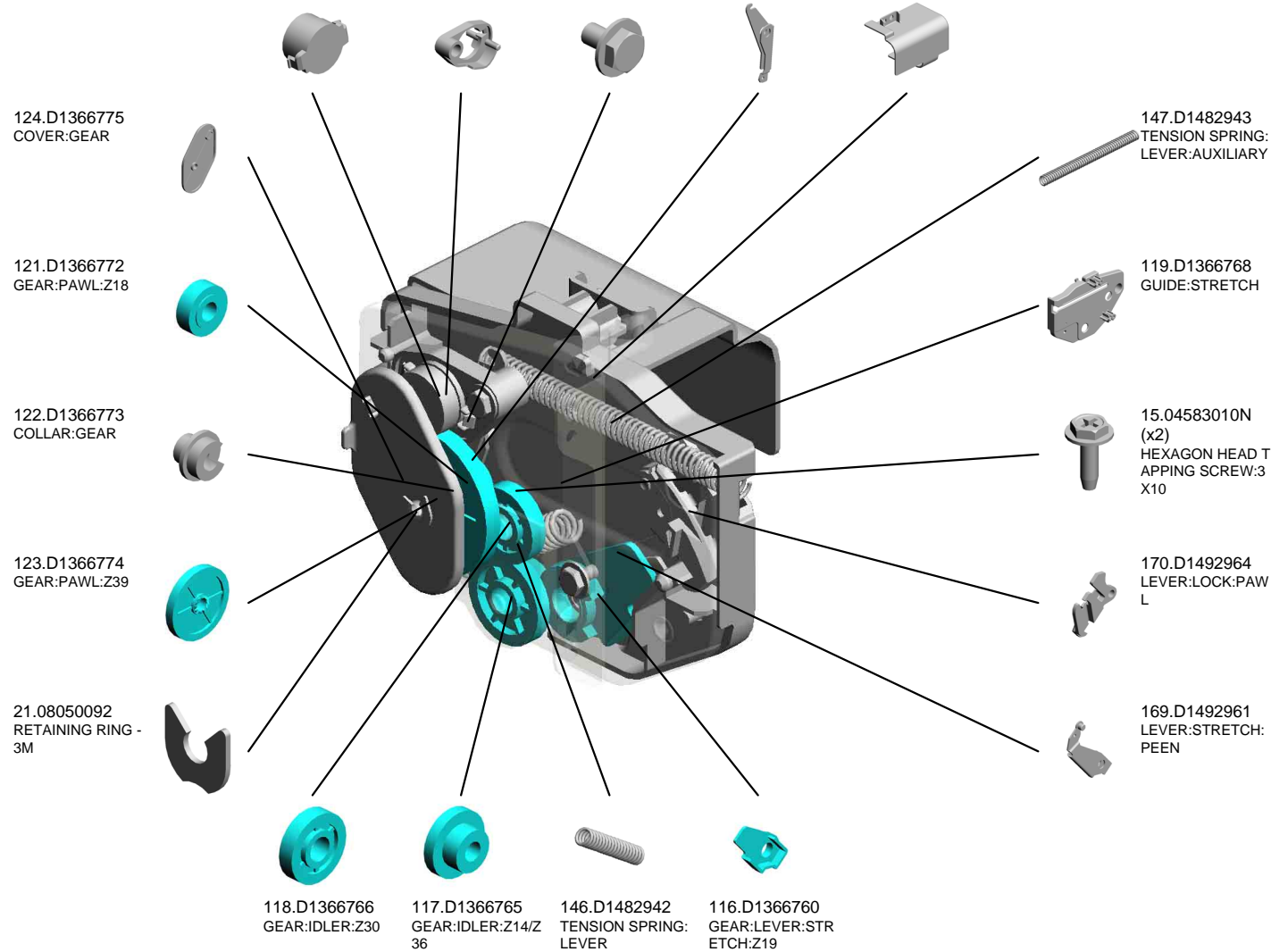

U007_S019
(EU/AA/CHN/NA(D258)):HEAT SINK:HEATER:UPPER:ASS'Y

28.11050760
(x3)
CLAMP:LWSM-051
1A

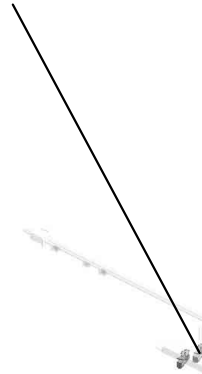

10.04543006Q
(x2)
TAPPING SCREW -
M3X6

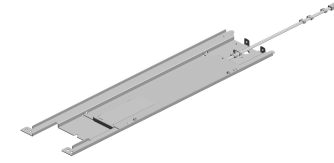
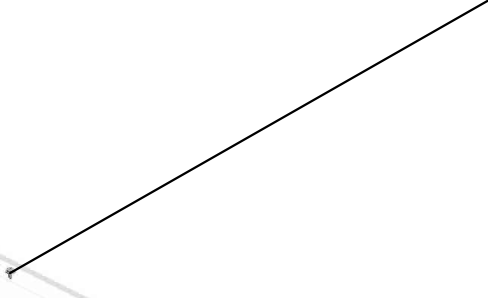

239.D2616701
(EU/AA/CHN/NA(D258)):HEAT SINK:HEATER:UPPER:ASS'Y

U001	U002	U003	U004	U005	U006	U007	U008	U009	U010	U011	U012	U013	U014	U015	U016	U017	U018	U019	U020	U021
------	------	------	------	------	------	------	------	------	------	------	------	------	------	------	------	------	------	------	------	------

U007_S019_S001
(EU/AA/CHN/NA(D258)):HEAT SINK:HEATER:UPPER:ASS'Y

127.D1366788
DECAL:H-TEMP W
ARNING:HEATER

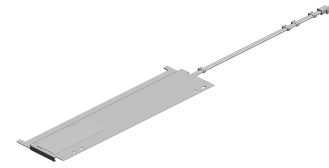
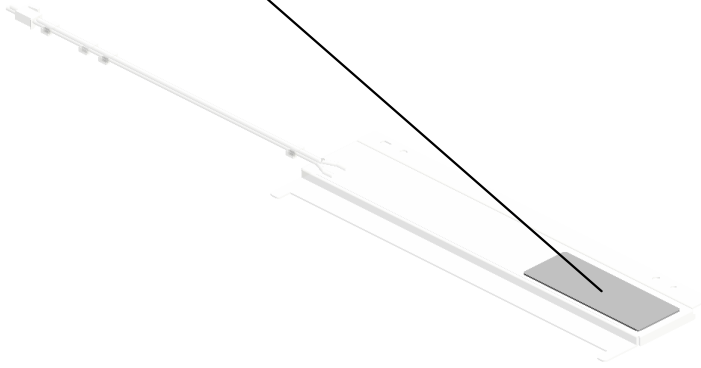

140.D1386683
(EU/AA/CHN/NA(D2
58)):HEAT SINK:HE
ATER:UPPER:ASS'
Y

U001	U002	U003	U004	U005	U006	U007	U008	U009	U010	U011	U012	U013	U014	U015	U016	U017	U018	U019	U020	U021
------	------	------	------	------	------	------	------	------	------	------	------	------	------	------	------	------	------	------	------	------

U007_S020
(NA(D257)):HEAT SINK:HEATER:UPPER:ASS'Y

127.D1366788
DECAL:H-TEMP W
ARNING:HEATER

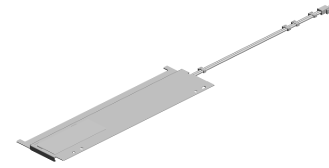
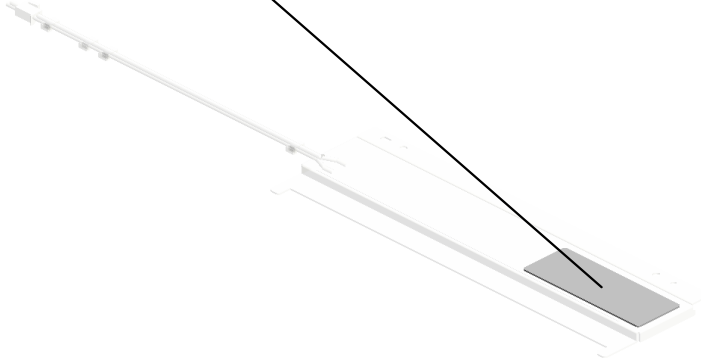

143.D1386723
(NA(D257)):HEAT S
INK:HEATER:UPPE
R:ASS'Y

U001	U002	U003	U004	U005	U006	U007	U008	U009	U010	U011	U012	U013	U014	U015	U016	U017	U018	U019	U020	U021
------	------	------	------	------	------	------	------	------	------	------	------	------	------	------	------	------	------	------	------	------

U007_S021
(EU/AA/CHN/NA(D258)):HEAT SINK:HEATER:LOWER:ASS'Y

28.11050760
CLAMP:LWSM-051
1A

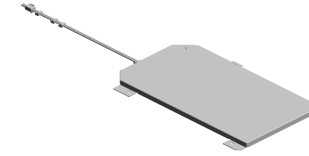

141.D1386685
(EU/AA/CHN/NA(D258)):HEAT SINK:HEATER:LOWER:ASS'Y

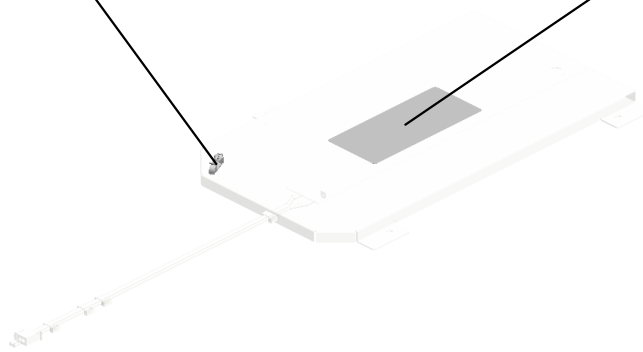

268.M0262734
DECAL:H-TEMP W
ARNING:HEATER

U001	U002	U003	U004	U005	U006	U007	U008	U009	U010	U011	U012	U013	U014	U015	U016	U017	U018	U019	U020	U021
------	------	------	------	------	------	------	------	------	------	------	------	------	------	------	------	------	------	------	------	------

U008.TONER SUPPLY SUB-UNIT

U008_S001
D2583200
TONER SUPPLY UNIT:MAIN:
ASS'Y

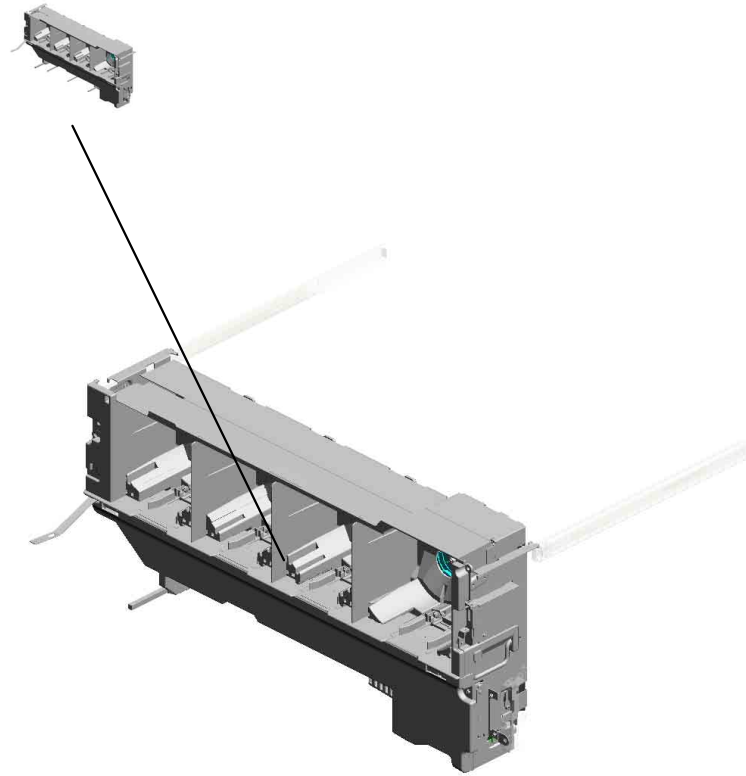

U001	U002	U003	U004	U005	U006	U007	U008	U009	U010	U011	U012	U013	U014	U015	U016	U017	U018	U019	U020	U021
------	------	------	------	------	------	------	-------------	------	------	------	------	------	------	------	------	------	------	------	------	------

U008_S001.TONER SUPPLY UNIT:MAIN:ASS'Y

U008_S001_S003
D1363305
TONER SUPPLY UNIT:ASS'Y

U008_S001_S008
D1363207
BASE:SHUTTER:OPEN AND
CLOSE:FC:ASS'Y

U008_S001_S006
D1363207
BASE:SHUTTER:OPEN AND
CLOSE:FC:ASS'Y

U008_S001_S005
D1363206
BASE:SHUTTER:OPEN AND
CLOSE:BK:ASS'Y

U008_S001_S004
D1363305
TONER SUPPLY UNIT:ASS'Y

U008_S001_S001
D1363305
TONER SUPPLY UNIT:ASS'Y

U008_S001_S002
D1363305
TONER SUPPLY UNIT:ASS'Y

U008_S001_S007
D1363207
BASE:SHUTTER:OPEN AND
CLOSE:FC:ASS'Y

U001	U002	U003	U004	U005	U006	U007	U008	U009	U010	U011	U012	U013	U014	U015	U016	U017	U018	U019	U020	U021
------	------	------	------	------	------	------	------	------	------	------	------	------	------	------	------	------	------	------	------	------

U008 TONER SUPPLY SUB-UNIT

95.D2583247
SLIDE RAIL:TONER
SUPPLY:LEFT:AS
S'Y

96.D2583249
COVER:SLIDE RAI
L:TONER SUPPLY:
RIGHT

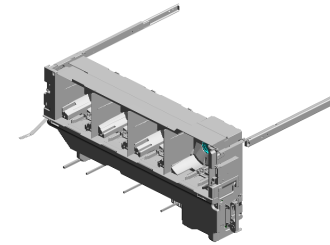

97.D2583250
COVER:SLIDE RAI
L:TONER SUPPLY:
LEFT

3.03604008N
(x5)
SCREW - M4X8

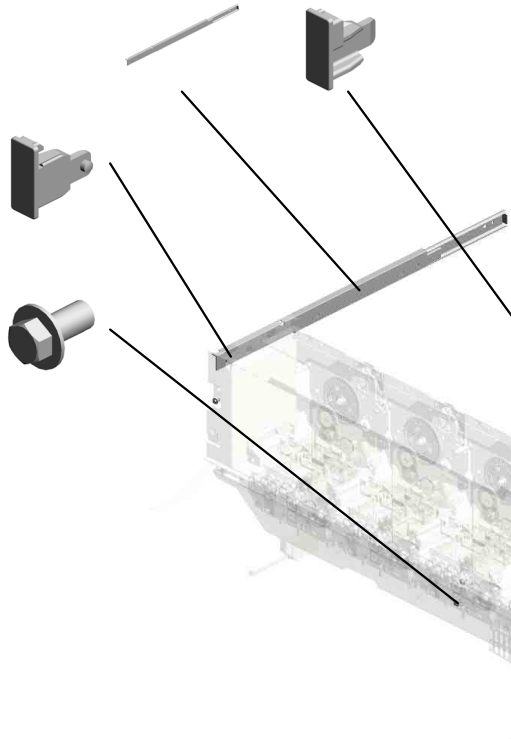

94.D2583245
SLIDE RAIL:TONER
SUPPLY:RIGHT:AS
S'Y



13.08025305
(x4)
TAPPING SCREW -
M3X6

19.11050723
CLAMPS:WES-050
7

6.04543006Q (x 1)
TAPPING SCREW - M3X6

26.AA143579
(x2)
SCREW - M3

66.D1363374
BRACKET:DRAWE
R:TONER SUPPLY:
MAIN

U001	U002	U003	U004	U005	U006	U007	U008	U009	U010	U011	U012	U013	U014	U015	U016	U017	U018	U019	U020	U021
------	------	------	------	------	------	------	------	------	------	------	------	------	------	------	------	------	------	------	------	------

U008_S001
 TONER SUPPLY UNIT:MAIN:ASS'Y

9.04583008N (x12) HEXAGON HEAD TAPPING SCREW:3 M3X6
 6.04543006Q (x51) TAPPING SCREW - M3X6
 4.04503014N (x8) TAPPING SCREW: M3X14
 12.07200040E (x8) RETAINING RING - M4
 2.03603006N (x9) SCREW - M3X6

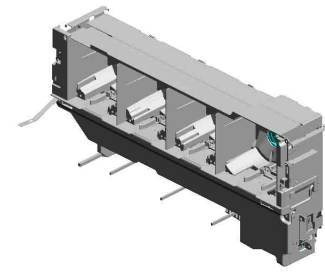

80.D2583200
 TONER SUPPLY U
 NIT:MAIN:ASS'Y

17.11050568 (x8) CLAMP:LWSS-0504



29.AX640223 (x4) FAN:SIROCCO:DC 24V:60MM



18.11050692 (x7) CLAMP:LES-0503



5.04543006N (x12) TAPPING SCREW: ROUND POINT:3X6

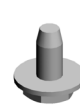

27.AW020198 PHOTOINTERRUPTOR:LG2A14NL1



1.03530030N (x8) SCREW:M3X3



14.08050089 (x8) RETAINING RING - M4

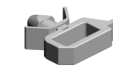

21.11050758 (x2) CLAMP:LWSM-030 6A

15.08050092 RETAINING RING - 3M



25.12042612 MICRO SWITCH:D3 V-16506-3C25

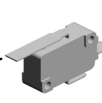

22.11050759 CLAMP:LWSM-060 5A

8.04543014Q TAPPING SCREW: 3X14



6.04543006Q (x10) TAPPING SCREW - M3X6

21.11050758 (x23) CLAMP:LWSM-030 6A

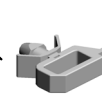

23.11050760 (x8) CLAMP:LWSM-051 1A



24.11050761 (x4) CLAMP:LWS-0511A



16.11050410 CARD SPACER - 9. 4MM

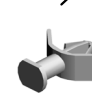

20.11050724 CLAMPS:WES-121 0



7.04543008Q (x2) TAPPING SCREW: 3X8



U008_S001 TONER SUPPLY UNIT:MAIN:ASS'Y

- 39.D1363251 (x4) HOLDER:TONER CARTRIDGE:CONNECTOR
- 69.D1365428 (x4) PCB:TCB
- 40.D1363254 (x4) COVER:CHIP:BASE
- 34.D1362296 (x4) GROUND PLATE:PCU:ASS'Y
- 41.D1363269 COVER:UPPER:TONER CARTRIDGE

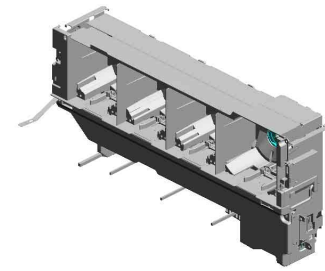

80.D2583200
TONER SUPPLY UNIT:MAIN:ASS'Y

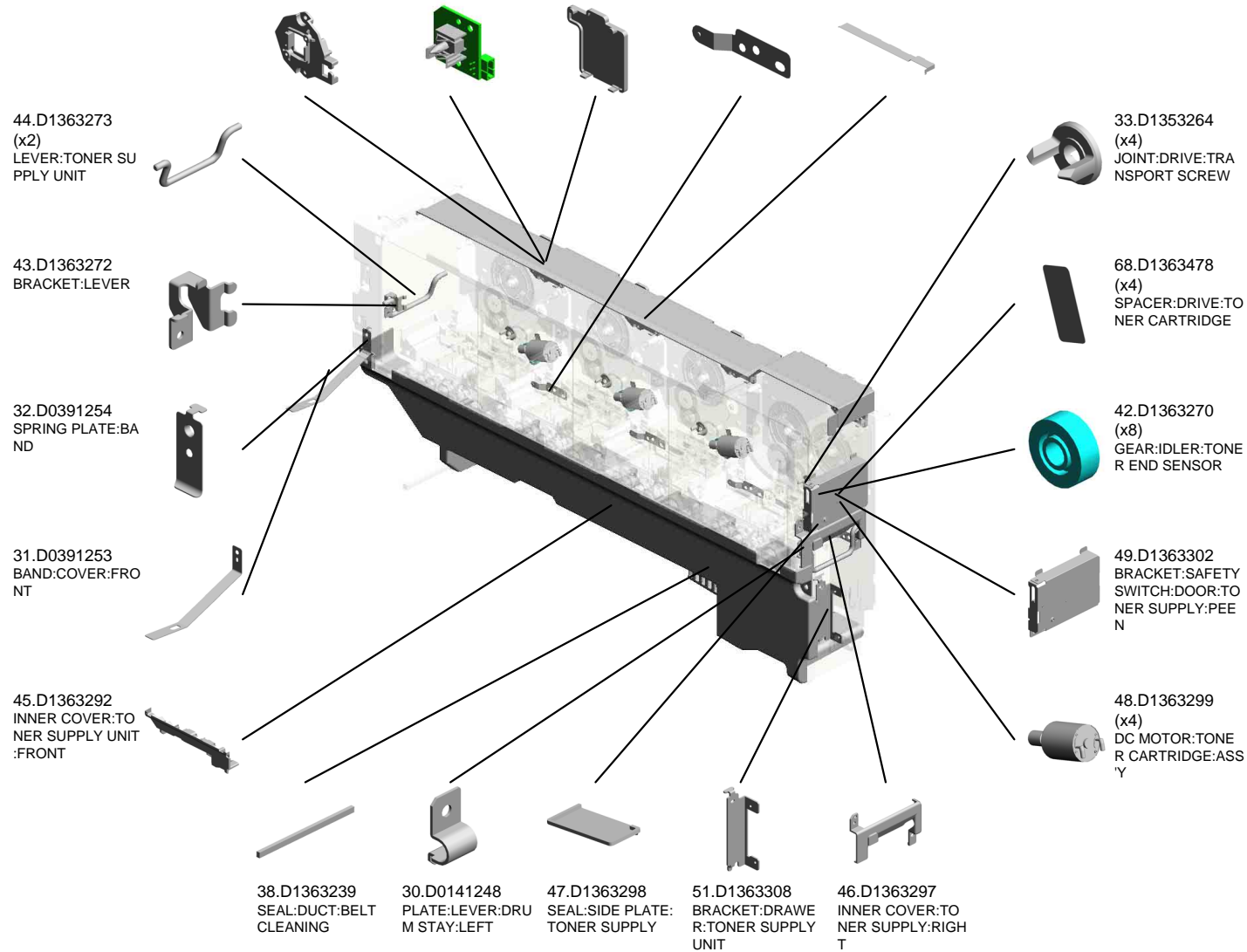

U008_S001 TONER SUPPLY UNIT:MAIN:ASS'Y

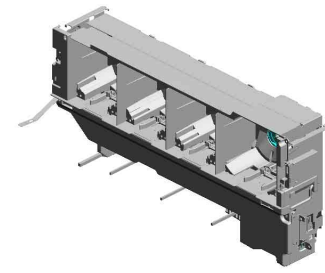

80.D2583200
TONER SUPPLY U
NIT:MAIN:ASS'Y

- 73.D1366855 (x3) DUCT:DEVELOPM ENT:VACUUM:LEFT
- 72.D1366854 (x3) DUCT:DEVELOPM ENT:VACUUM:RIGHT
- 85.D2583235 (x4) GEAR:IDLER:TONE R CARTRIDGE:NO. 2
- 87.D2583237 (x5) JOINT:DRIVE:AGITATOR
- 86.D2583236 (x5) GEAR:DRIVE:AGITATOR

74.D1366857 DUCT:DEVELOPM ENT:Y:VACUUM:UPPER

75.D1366858 DUCT:DEVELOPM ENT:Y:VACUUM:LOWER

89.D2583239 (x3) SEAL:GUIDE PLATE:TONER SUPPLY

77.D2576873 SEAL:DUCT:BELT CLEANING:UPPER

90.D2583241 DECAL:OPERATE: TONER SUPPLY SUB-UNIT:BK

76.D1366939 (x4) FILTER:DEVELOPMENT:VACUUM

79.D2576965 (x3) SEAL:SIDE PLATE: TONER SUPPLY:REAR

70.D1365918 TORSION SPRING: SAFETY SWITCH:VERTICAL TRANSPORT

71.D1365994 LEVER:SAFETY SWITCH:TONER SUPPLY:DOOR

78.D2576963 SEAL:BASE:TONER SUPPLY:LOWER

88.D2583238 (x5) TORSION SPRING: DRIVE:AGITATOR

84.D2583234 (x4) GEAR:IDLER:TONE R CARTRIDGE:NO. 1

83.D2583233 (x4) GEAR:DRIVE:TRANSPORT SCREW:TONER

81.D2583231 (x4) GEAR:IDLER:DC MOTOR

82.D2583232 (x4) GEAR:IDLER:CONNECTING

U008_S001 TONER SUPPLY UNIT:MAIN:ASS'Y

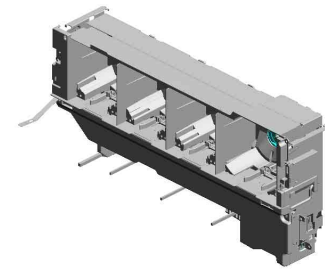

80.D2583200
TONER SUPPLY U
NIT:MAIN:ASSY

101.D2583257 SEAL:LEFT LOWE
R:TONER SUPPLY:
LARGE
92.D2583243 DECAL:OPERATE:
TONER SUPPLY S
UB-UNIT:M
106.G0291980 DECAL - LD

93.D2583244 DECAL:OPERATE:
TONER SUPPLY S
UB-UNIT:Y



103.D2583259 SEAL:LEFT LOWE
R:FRAME:TONER
SUPPLY



102.D2583258 SEAL:LEFT LOWE
R:TONER SUPPLY:
SMALL



99.D2583253
(x3)
GUIDE:SEAL:FAN:
DEVELOPMENT:AS
S'Y



100.D2583256
(x3)
SEAL:DUCT:FAN:D
EVELOPMENT:FR
ONT

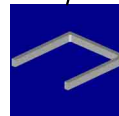

91.D2583242 DECAL:OPERATE:
TONER SUPPLY S
UB-UNIT:C

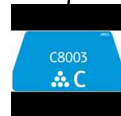

98.D2583252 SHEET:AIR CURRE
NT SECTION



104.D2583298
(x3)
SEAL:DUCT:INNER
COVER:TONER S
UPPLY



105.D2585130
PCB:TSB:ASS'Y



U008_S001_S001 TONER SUPPLY UNIT:ASS'Y

53.D1363331
SHUTTER:CASE:T
ONER SUPPLY

59.D1363338
GEAR:AGITATOR:T
ONER SUPPLY:NO.
1

52.D1363315
CASE:TONER SUP
PLY

60.D1363345
SEAL:CASE:UPPE
R:TONER SUPPLY

15.08050092
RETAINING RING -
3M

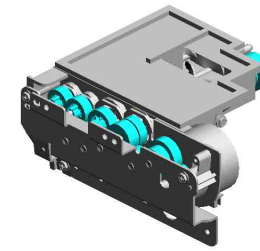

50.D1363305
TONER SUPPLY U
NIT:ASSY

55.D1363334
(x2)
GEAR:TRANSPOR
T SCREW:TONER
SUPPLY

54.D1363333
GEAR:AGITATOR:T
ONER SUPPLY:NO.
2

64.D1363366
GEAR:IDLER:TRAN
SPORT SCREW:TO
NER SUPPLY:LAR
GE

56.D1363335
GEAR:MECHANICA
L ROLLER CLUTCH
:TONER SUPPLY:F
RONT

63.D1363365
(x2)
GEAR:IDLER:TRAN
SPORT SCREW:TO
NER SUPPLY:SMAL
L

11.07200030E
(x3)
RETAINING RING -
M3

58.D1363337
GEAR:IDLER:AGIT
ATOR:TONER SUP
PLY

9.04583008N
(x5)
HEXAGON HEAD T
APPING SCREW:3
X8

61.D1363361
GEAR:IDLER:TRAN
SPORT SCREW:NON
O.1:TONER SUPPL
Y

57.D1363336
GEAR:MECHANICA
L ROLLER CLUTCH
:TONER SUPPLY:R
EAR

15.08050092
(x2)
RETAINING RING -
3M

107.GW230008
TONER END SENS
OR

11.07200030E (x 4)
RETAINING RING - M3

10.04593008N
(x2)
BINDING HEAD TA
PPING SCREW:3X
8

62.D1363364
GEAR:IDLER:DRIV
E:TONER SUPPLY

28.AX050345
DC STEPPER MOT
OR:DIA42

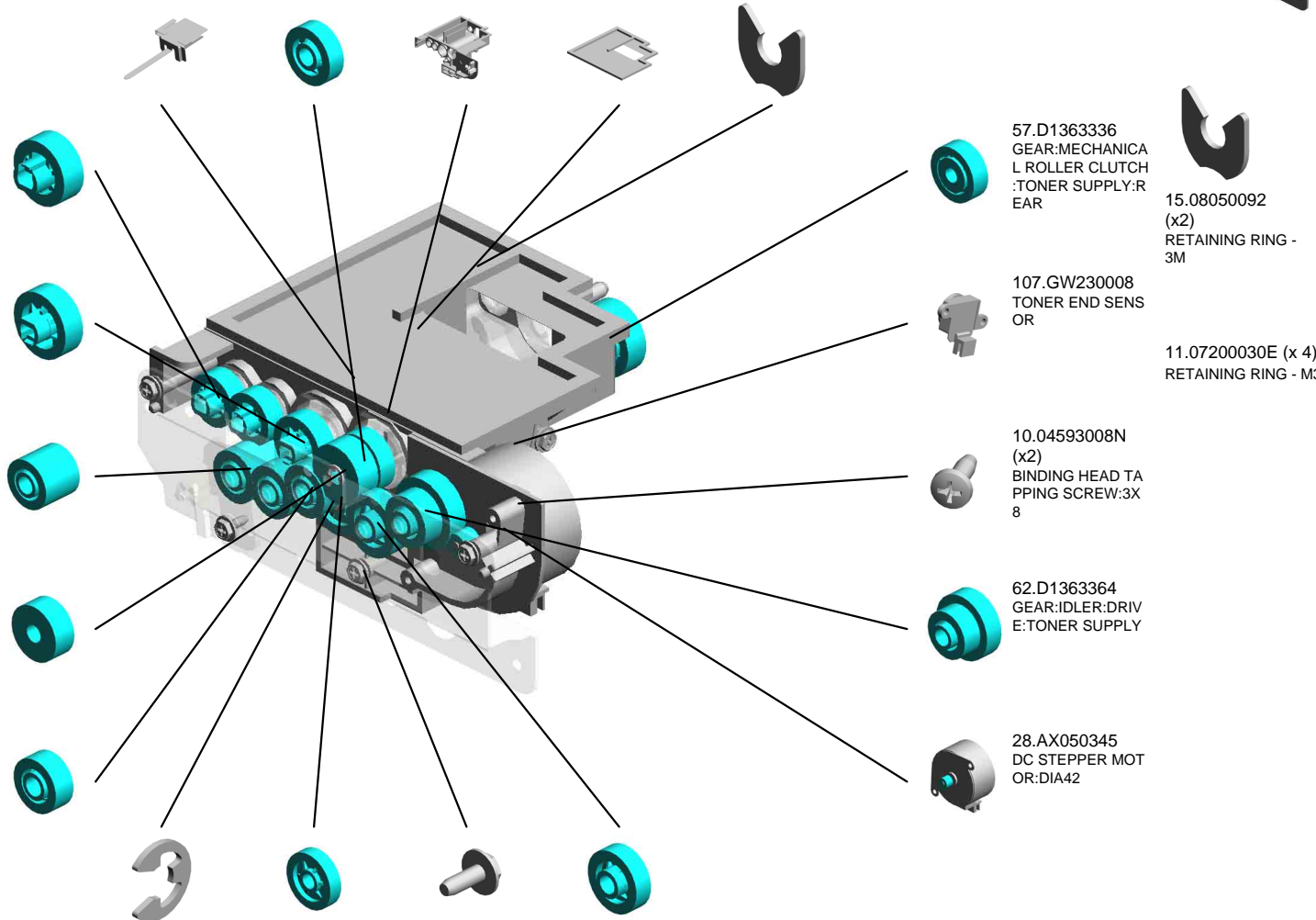

U008_S001_S002
 TONER SUPPLY UNIT:ASS'Y

53.D1363331
 SHUTTER:CASE:T
 ONER SUPPLY

59.D1363338
 GEAR:AGITATOR:T
 ONER SUPPLY:NO.
 1

52.D1363315
 CASE:TONER SUP
 PLY

60.D1363345
 SEAL:CASE:UPPE
 R:TONER SUPPLY

15.08050092
 RETAINING RING -
 3M

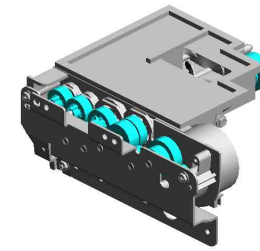

50.D1363305
 TONER SUPPLY U
 NIT:ASSY

55.D1363334
 (x2)
 GEAR:TRANSPOR
 T SCREW:TONER
 SUPPLY

54.D1363333
 GEAR:AGITATOR:T
 ONER SUPPLY:NO.
 2

64.D1363366
 GEAR:IDLER:TRAN
 SPORT SCREW:TO
 NER SUPPLY:LAR
 GE

56.D1363335
 GEAR:MECHANICA
 L ROLLER CLUTCH
 :TONER SUPPLY:F
 RONT

63.D1363365
 (x2)
 GEAR:IDLER:TRAN
 SPORT SCREW:TO
 NER SUPPLY:SMA
 LL

11.07200030E
 (x3)
 RETAINING RING -
 M3

58.D1363337
 GEAR:IDLER:AGIT
 ATOR:TONER SUP
 PLY

9.04583008N
 (x5)
 HEXAGON HEAD T
 APPING SCREW:3
 X8

61.D1363361
 GEAR:IDLER:TRAN
 SPORT SCREW:N
 O.1:TONER SUPPL
 Y

57.D1363336
 GEAR:MECHANICA
 L ROLLER CLUTCH
 :TONER SUPPLY:R
 EAR

15.08050092
 (x2)
 RETAINING RING -
 3M

107.GW230008
 TONER END SENS
 OR

11.07200030E (x 4)
 RETAINING RING - M3

10.04593008N
 (x2)
 BINDING HEAD TA
 PPING SCREW:3X
 8

62.D1363364
 GEAR:IDLER:DRIV
 E:TONER SUPPLY

28.AX050345
 DC STEPPER MOT
 OR:DIA42

U008_S001_S003
 TONER SUPPLY UNIT:ASS'Y

53.D1363331
 SHUTTER:CASE:T
 ONER SUPPLY

59.D1363338
 GEAR:AGITATOR:T
 ONER SUPPLY:NO.
 1

52.D1363315
 CASE:TONER SUP
 PLY

60.D1363345
 SEAL:CASE:UPPE
 R:TONER SUPPLY

15.08050092
 RETAINING RING -
 3M

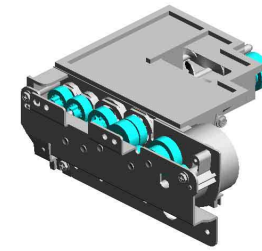

50.D1363305
 TONER SUPPLY U
 NIT:ASSY

55.D1363334
 (x2)
 GEAR:TRANSPOR
 T SCREW:TONER
 SUPPLY

54.D1363333
 GEAR:AGITATOR:T
 ONER SUPPLY:NO.
 2

64.D1363366
 GEAR:IDLER:TRAN
 SPORT SCREW:TO
 NER SUPPLY:LAR
 GE

56.D1363335
 GEAR:MECHANICA
 L ROLLER CLUTCH
 :TONER SUPPLY:F
 RONT

63.D1363365
 (x2)
 GEAR:IDLER:TRAN
 SPORT SCREW:TO
 NER SUPPLY:SMA
 LL

11.07200030E
 (x3)
 RETAINING RING -
 M3

58.D1363337
 GEAR:IDLER:AGIT
 ATOR:TONER SUP
 PLY

9.04583008N
 (x5)
 HEXAGON HEAD T
 APPING SCREW:3
 X8

61.D1363361
 GEAR:IDLER:TRAN
 SPORT SCREW:N
 O.1:TONER SUPPL
 Y

57.D1363336
 GEAR:MECHANICA
 L ROLLER CLUTCH
 :TONER SUPPLY:R
 EAR

15.08050092
 (x2)
 RETAINING RING -
 3M

107.GW230008
 TONER END SENS
 OR

11.07200030E (x 4)
 RETAINING RING - M3

10.04593008N
 (x2)
 BINDING HEAD TA
 PPING SCREW:3X
 8

62.D1363364
 GEAR:IDLER:DRIV
 E:TONER SUPPLY

28.AX050345
 DC STEPPER MOT
 OR:DIA42

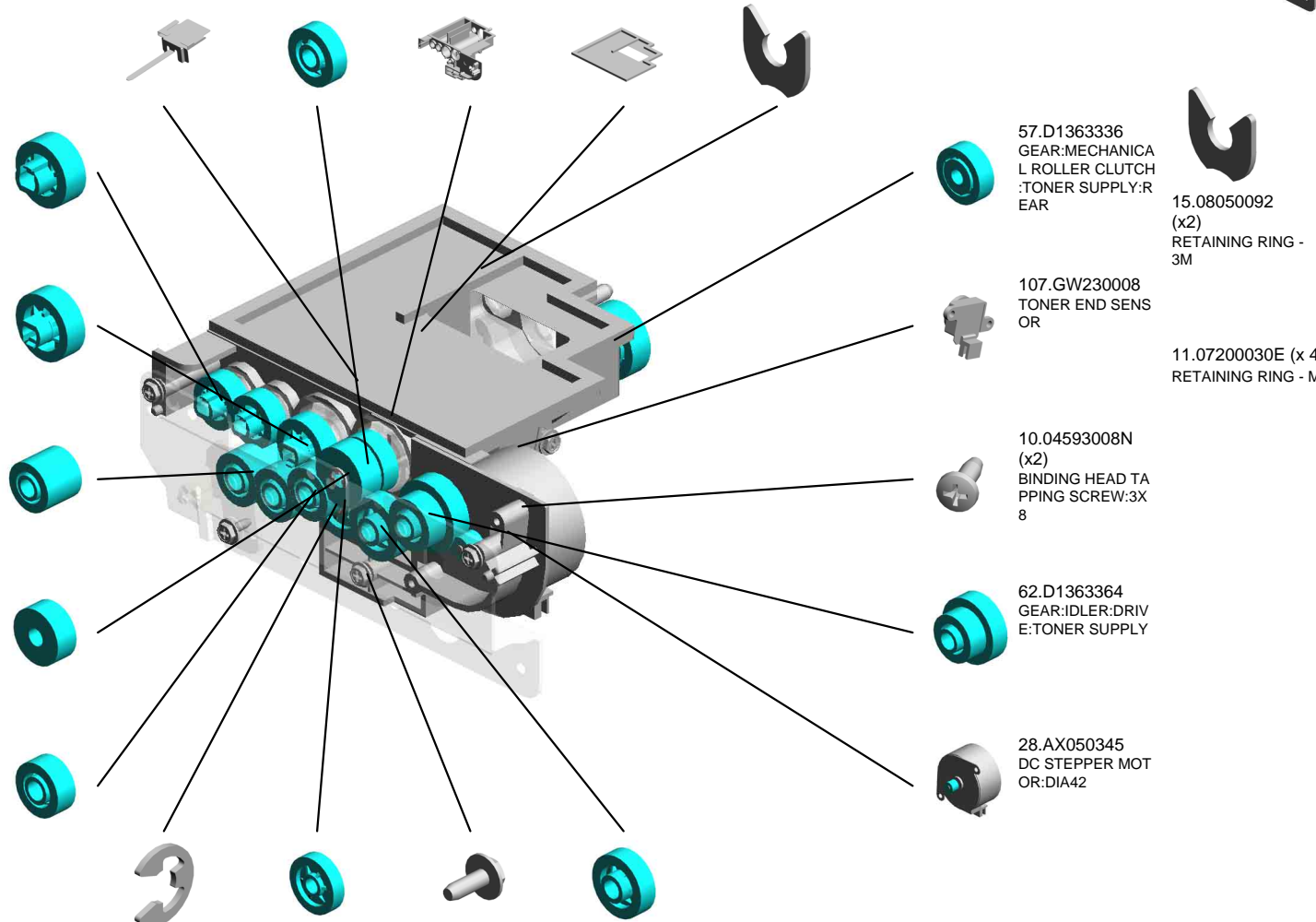

U008_S001_S004
 TONER SUPPLY UNIT:ASS'Y

53.D1363331
 SHUTTER:CASE:T
 ONER SUPPLY

59.D1363338
 GEAR:AGITATOR:T
 ONER SUPPLY:NO.
 1

52.D1363315
 CASE:TONER SUP
 PLY

60.D1363345
 SEAL:CASE:UPPE
 R:TONER SUPPLY

15.08050092
 RETAINING RING -
 3M

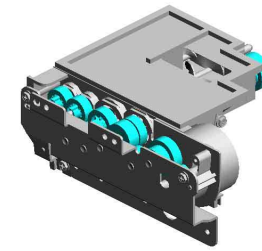

50.D1363305
 TONER SUPPLY U
 NIT:ASSY

55.D1363334
 (x2)
 GEAR:TRANSPOR
 T SCREW:TONER
 SUPPLY

54.D1363333
 GEAR:AGITATOR:T
 ONER SUPPLY:NO.
 2

64.D1363366
 GEAR:IDLER:TRAN
 SPORT SCREW:TO
 NER SUPPLY:LAR
 GE

56.D1363335
 GEAR:MECHANICA
 L ROLLER CLUTCH
 :TONER SUPPLY:F
 RONT

63.D1363365
 (x2)
 GEAR:IDLER:TRAN
 SPORT SCREW:TO
 NER SUPPLY:SMA
 LL

11.07200030E
 (x3)
 RETAINING RING -
 M3

58.D1363337
 GEAR:IDLER:AGIT
 ATOR:TONER SUP
 PLY

9.04583008N
 (x5)
 HEXAGON HEAD T
 APPING SCREW:3
 X8

61.D1363361
 GEAR:IDLER:TRAN
 SPORT SCREW:N
 O.1:TONER SUPPL
 Y

57.D1363336
 GEAR:MECHANICA
 L ROLLER CLUTCH
 :TONER SUPPLY:R
 EAR

15.08050092
 (x2)
 RETAINING RING -
 3M

107.GW230008
 TONER END SENS
 OR

11.07200030E (x 4)
 RETAINING RING - M3

10.04593008N
 (x2)
 BINDING HEAD TA
 PPING SCREW:3X
 8

62.D1363364
 GEAR:IDLER:DRIV
 E:TONER SUPPLY

28.AX050345
 DC STEPPER MOT
 OR:DIA42

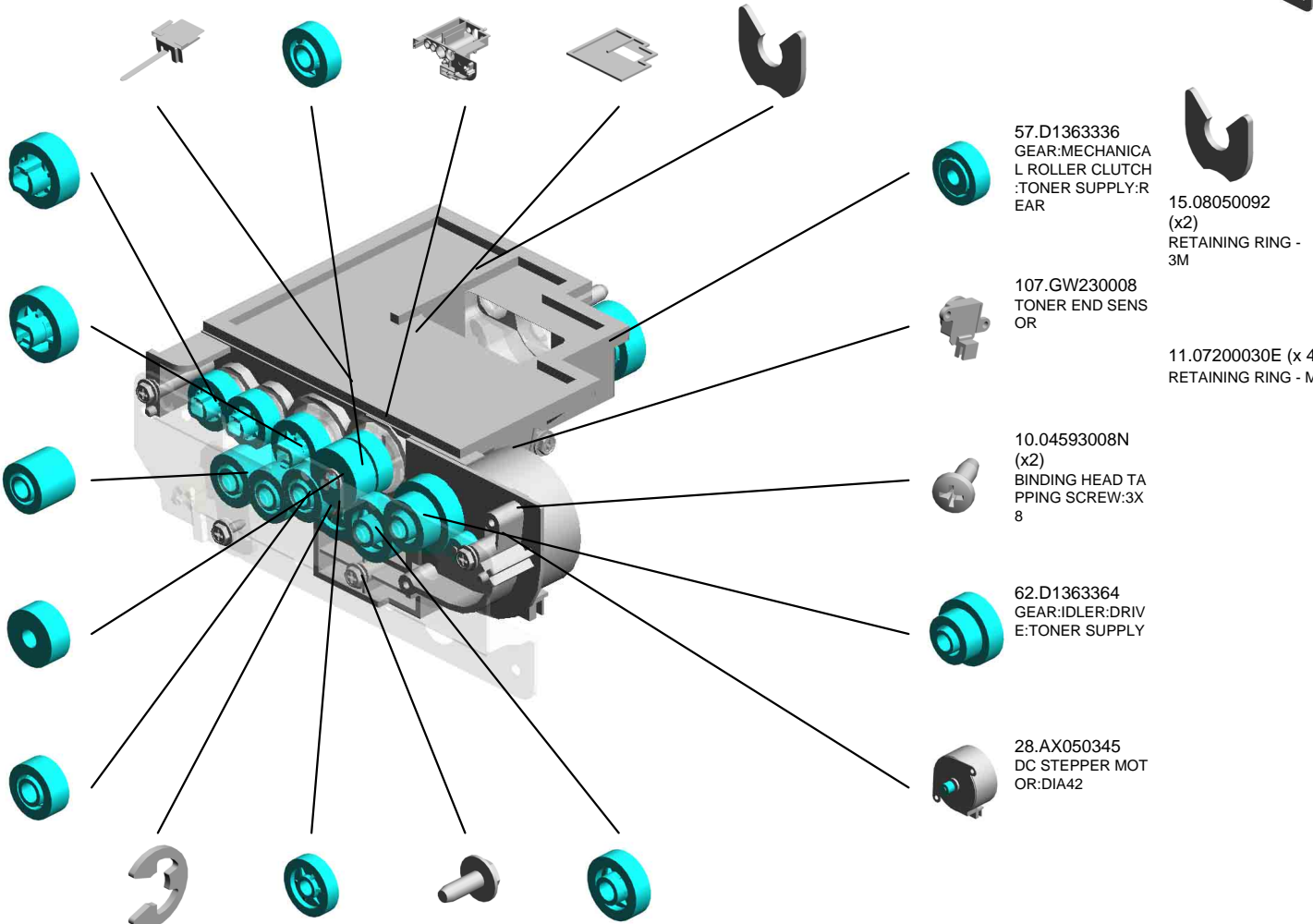

U008_S001_S005

BASE:SHUTTER:OPEN AND CLOSE:BK:ASS'Y

108.M0263344
TORSION SPRING:
STOPPER:LEFT

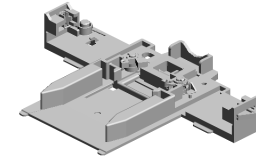

35.D1363206
BASE:SHUTTER:O
PEN AND CLOSE:B
K:ASSY

37.D1363211
TORSION SPRING:
STOPPER:TONER
CARTRIDGE:RIGH
T

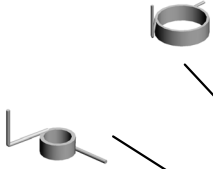

65.D1363371
TORSION SPRING:
STOPPER:TONER
CARTRIDGE:LEFT

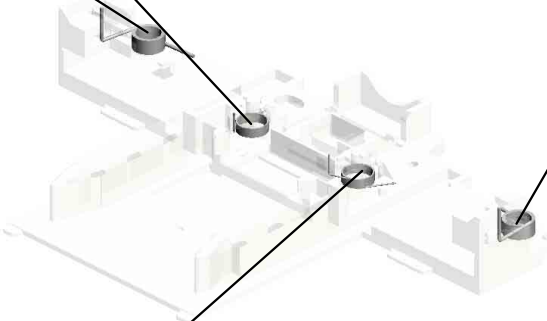

67.D1363381
TORSION SPRING:
STOPPER:RIGHT



U001	U002	U003	U004	U005	U006	U007	U008	U009	U010	U011	U012	U013	U014	U015	U016	U017	U018	U019	U020	U021
------	------	------	------	------	------	------	-------------	------	------	------	------	------	------	------	------	------	------	------	------	------

U008_S001_S006

BASE:SHUTTER:OPEN AND CLOSE:FC:ASS'Y

37.D1363211
TORSION SPRING:
STOPPER:TONER
CARTRIDGE:RIGH
T

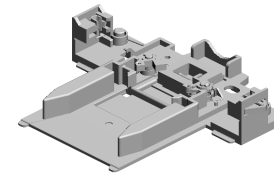

36.D1363207
BASE:SHUTTER:O
PEN AND CLOSE:F
C:ASS'Y

108.M0263344
TORSION SPRING:
STOPPER:LEFT

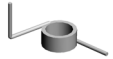

65.D1363371
TORSION SPRING:
STOPPER:TONER
CARTRIDGE:LEFT



67.D1363381
TORSION SPRING:
STOPPER:RIGHT

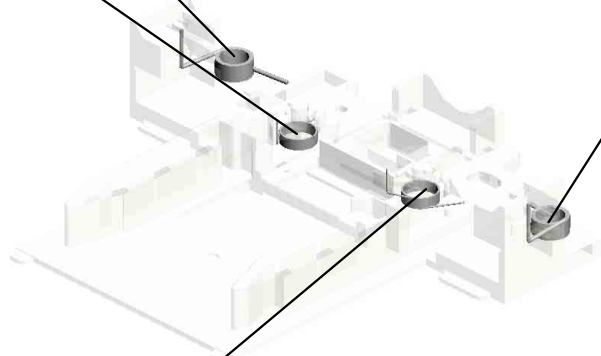

U001	U002	U003	U004	U005	U006	U007	U008	U009	U010	U011	U012	U013	U014	U015	U016	U017	U018	U019	U020	U021
------	------	------	------	------	------	------	-------------	------	------	------	------	------	------	------	------	------	------	------	------	------

U008_S001_S007

BASE:SHUTTER:OPEN AND CLOSE:FC:ASS'Y

37.D1363211
TORSION SPRING:
STOPPER:TONER
CARTRIDGE:RIGH
T

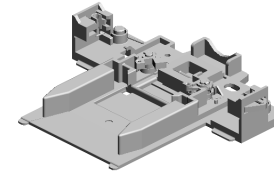

36.D1363207
BASE:SHUTTER:O
PEN AND CLOSE:F
C:ASS'Y

108.M0263344
TORSION SPRING:
STOPPER:LEFT

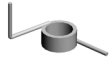

65.D1363371
TORSION SPRING:
STOPPER:TONER
CARTRIDGE:LEFT



67.D1363381
TORSION SPRING:
STOPPER:RIGHT

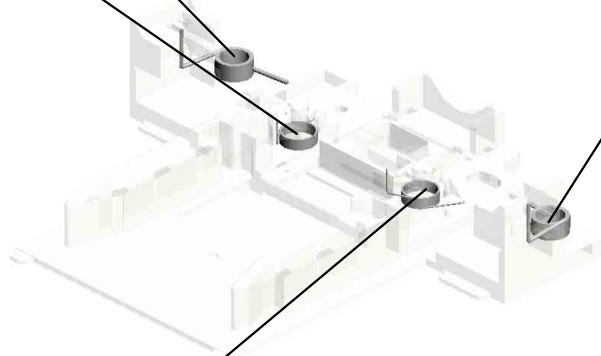

U001	U002	U003	U004	U005	U006	U007	U008	U009	U010	U011	U012	U013	U014	U015	U016	U017	U018	U019	U020	U021
------	------	------	------	------	------	------	-------------	------	------	------	------	------	------	------	------	------	------	------	------	------

U008_S001_S008

BASE:SHUTTER:OPEN AND CLOSE:FC:ASS'Y

37.D1363211
TORSION SPRING:
STOPPER:TONER
CARTRIDGE:RIGH
T

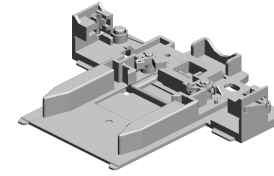

36.D1363207
BASE:SHUTTER:O
PEN AND CLOSE:F
C:ASS'Y

108.M0263344
TORSION SPRING:
STOPPER:LEFT

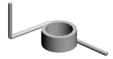

65.D1363371
TORSION SPRING:
STOPPER:TONER
CARTRIDGE:LEFT



67.D1363381
TORSION SPRING:
STOPPER:RIGHT

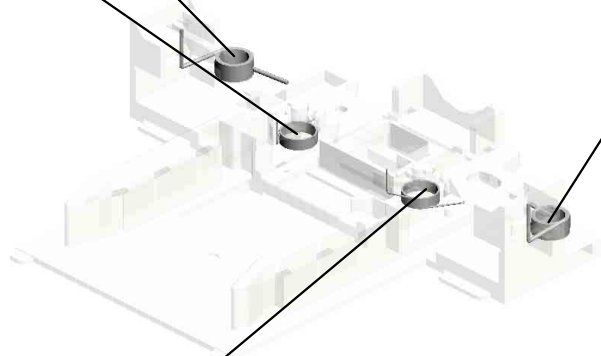

U001	U002	U003	U004	U005	U006	U007	U008	U009	U010	U011	U012	U013	U014	U015	U016	U017	U018	U019	U020	U021
------	------	------	------	------	------	------	-------------	------	------	------	------	------	------	------	------	------	------	------	------	------

U009.PCDU

U009_S003
D2582330
CLEANING UNIT:ASS'Y

U009_S004
D2580150
DEVELOPMENT UNIT:ASS'Y

U009_S002
D2582330
CLEANING UNIT:ASS'Y

U009_S007
D2582330
CLEANING UNIT:ASS'Y

U009_S001
D2580150
DEVELOPMENT UNIT:ASS'Y

U009_S008
D2580150
DEVELOPMENT UNIT:ASS'Y

U009_S005
D2582330
CLEANING UNIT:ASS'Y

U009_S006
D2580150
DEVELOPMENT UNIT:ASS'Y

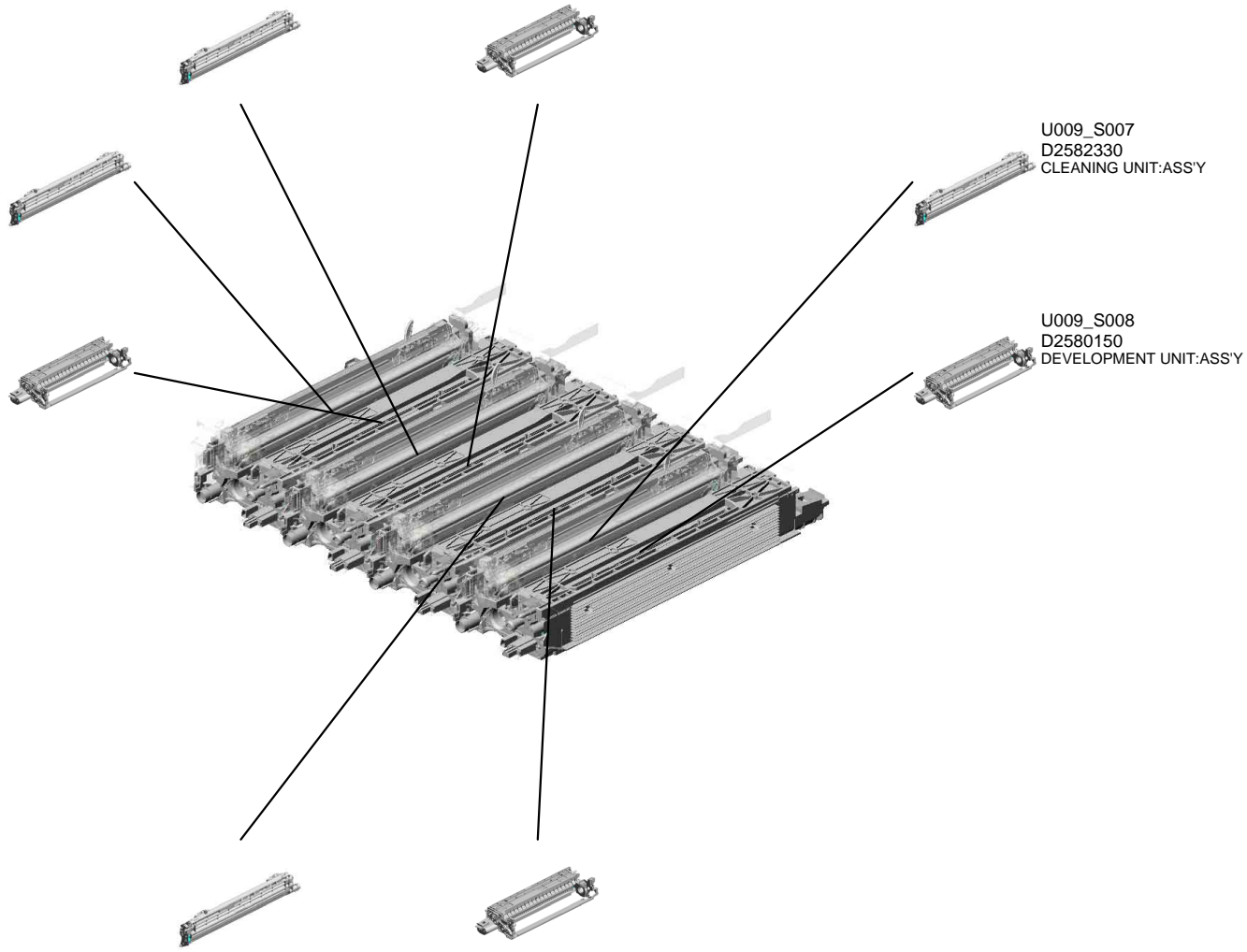

U001	U002	U003	U004	U005	U006	U007	U008	U009	U010	U011	U012	U013	U014	U015	U016	U017	U018	U019	U020	U021
------	------	------	------	------	------	------	------	------	------	------	------	------	------	------	------	------	------	------	------	------

U009_S002.CLEANING UNIT:ASS'Y

U009_S002_S001
D1362451
COVER:TONER OUTLET SU
B-UNIT:CLEANING UNIT:ASS'
Y



U001	U002	U003	U004	U005	U006	U007	U008	U009	U010	U011	U012	U013	U014	U015	U016	U017	U018	U019	U020	U021
------	------	------	------	------	------	------	------	------	------	------	------	------	------	------	------	------	------	------	------	------

U009_S003.CLEANING UNIT:ASS'Y

U009_S003_S001
D1362451
COVER:TONER OUTLET SU
B-UNIT:CLEANING UNIT:ASS'
Y



U001	U002	U003	U004	U005	U006	U007	U008	U009	U010	U011	U012	U013	U014	U015	U016	U017	U018	U019	U020	U021
------	------	------	------	------	------	------	------	------	------	------	------	------	------	------	------	------	------	------	------	------

U009_S005.CLEANING UNIT:ASS'Y

U009_S005_S001
D1362451
COVER:TONER OUTLET SU
B-UNIT:CLEANING UNIT:ASS'
Y



U001	U002	U003	U004	U005	U006	U007	U008	U009	U010	U011	U012	U013	U014	U015	U016	U017	U018	U019	U020	U021
------	------	------	------	------	------	------	------	------	------	------	------	------	------	------	------	------	------	------	------	------

U009_S007.CLEANING UNIT:ASS'Y

U009_S007_S001
D1362451
COVER:TONER OUTLET SU
B-UNIT:CLEANING UNIT:ASS'
Y



U001	U002	U003	U004	U005	U006	U007	U008	U009	U010	U011	U012	U013	U014	U015	U016	U017	U018	U019	U020	U021
------	------	------	------	------	------	------	------	------	------	------	------	------	------	------	------	------	------	------	------	------

U009
PCDU

- 12.11050758 (x4) CLAMP:LWSM-030 6A
- 21.D1362268 (x4) SHIELDING PLATE: ELECTRIC POTENTIAL SENSOR
- 16.D0143655 (x4) ELECTRIC POTENTIAL SENSOR
- 20.D1362266 (x4) HOLDER:ELECTRIC POTENTIAL SENSOR
- 24.D1362304 (x4) TORSION SPRING: LOCK:PCU

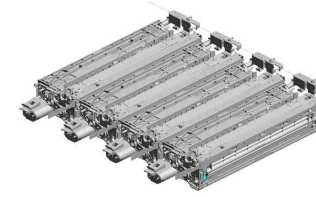

5.04543006Q (x16) TAPPING SCREW - M3X6



19.D1362258 (x4) CONNECTOR:DRIVER:8POLE:REC



22.D1362276 (x4) CONNECTOR:1POLE



17.D0742178 (x4) TENSION SPRING: SOLENOID:ON-OFF



8.07200030E (x4) RETAINING RING - M3



1.03530030N (x8) SCREW:M3X3



11.11050723 (x4) CLAMPS:WES-050 7



13.11050760 (x4) CLAMP:LWSM-051 1A



15.B2591131 (x8) SCREW:PCU



6.04543008Q (x4) TAPPING SCREW: 3X8



27.D1362307 (x4) LEVER:LOCK:PCU



26.D1362306 (x8) COMPRESSION SPRING:GROUND PLATE:HOLDER:CLEANING UNIT



25.D1362305 (x4) GROUND PLATE:HOLDER:CLEANING UNIT



23.D1362302 (x4) HOLDER:LOCK:CLEANING UNIT:FRONT



14.B2342399 (x24) BOLT - M3X6



79.D2589640 DEVELOPER BLACK



80.D2589660 DEVELOPER CYAN



81.D2589670 DEVELOPER MAGENTA



82.D2589680 DEVELOPER YELLOW

U009
PCDU

63.D2582252 SUPPORTER:PCU:RIGHT
 75.D2583531 (x4) CHARGE UNIT:ASSY
 78.D2589510 (x4) OPC DRUM DIA60
 65.D2582257 (x4) SHEET:SUPPORTER:PCU
 58.D1363442 DECAL:COLORED DISPLAY:MAIN:BK

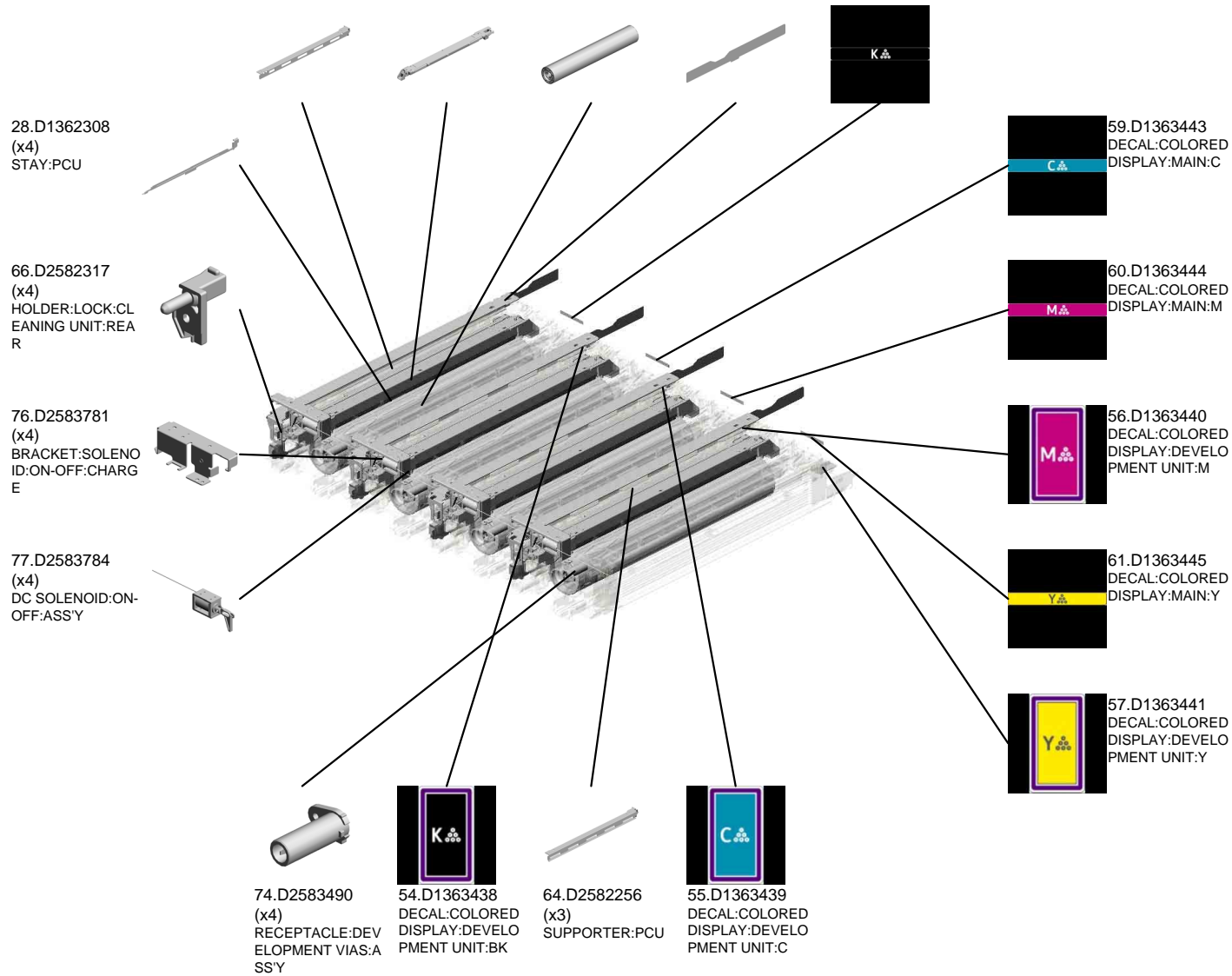
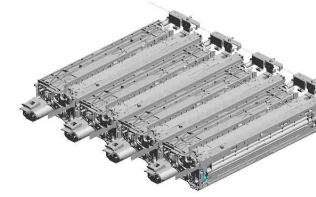

U009_S001
DEVELOPMENT UNIT:ASS'Y

4.03603006N
(x7)
SCREW - M3X6

2.03530050N
(x2)
SCREW-M3X5

53.D1363431
FILTER:DEVELOP
MENT

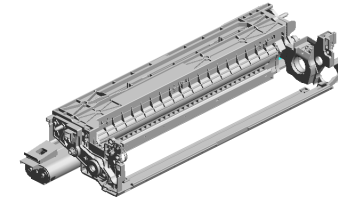

62.D2580150
DEVELOPMENT U
NIT:ASS'Y

9.07200040E
(x6)
RETAINING RING -
M4

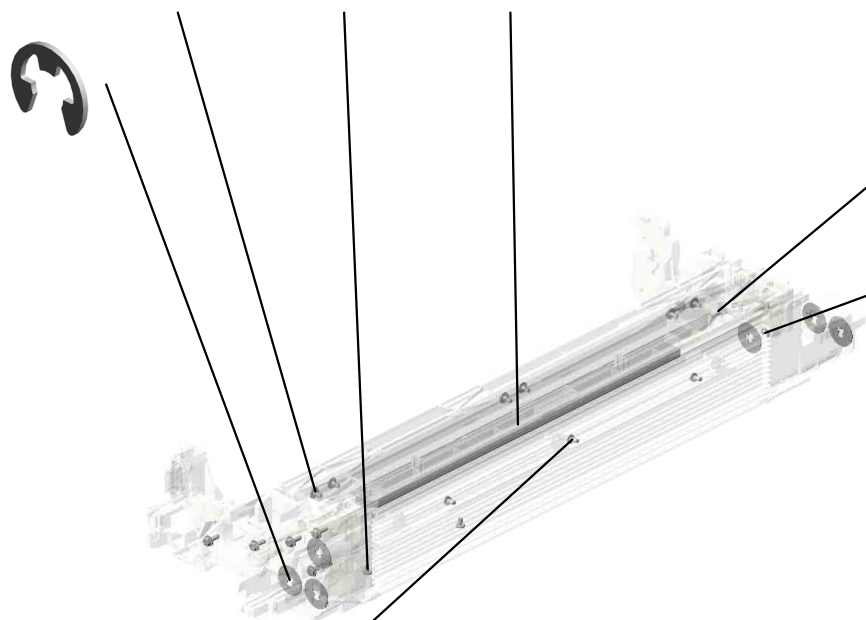

10.08046128
(x7)
HEXAGONAL BOLT
:DOUBLE SCREW:
M3X10

8.07200030E
RETAINING RING -
M3



3.03530060N
(x4)
BIND SCREW - M3
X6



U001	U002	U003	U004	U005	U006	U007	U008	U009	U010	U011	U012	U013	U014	U015	U016	U017	U018	U019	U020	U021
------	------	------	------	------	------	------	------	------	------	------	------	------	------	------	------	------	------	------	------	------

U009_S002

CLEANING UNIT:ASS'Y

35.D1362391
TRANSPORT SCR
EW:APPLY:ASS'Y

39.D1362418
TENSION SPRING:
COATING BAR:18N

41.D1362424
SEAL:STAY:APPLY:
UPPER

40.D1362423
SEAL:STAY:APPLY

42.D1362441
BLADE:APPLY:AS
S'Y

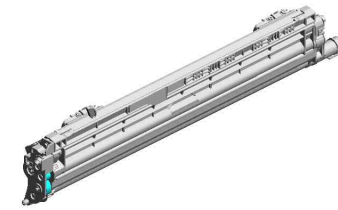

67.D2582330
CLEANING UNIT:AS
SS'Y

38.D1362417
(x2)
ARM:COATING BA
R

31.D1362350
SEAL:FRAME:BAS
E:TONE OUTLET
SUB-UNIT

3.03530060N
(x4)
BIND SCREW - M3
X6

30.D1362348
(x3)
SEAL:FRAME:BAS
E:SIDE

7.04583010N
(x5)
HEXAGON HEAD T
APPING SCREW:3
X10

32.D1362356
TRANSPORT SCR
EW:BASE:ASS'Y

34.D1362365
CLEANING BLADE:
ASS'Y

29.D1362347
SEAL:FRAME:BAS
E:MIDDLE

33.D1362362
(x2)
BUSHING:TRANSP
ORT SCREW

9.07200040E
(x2)
RETAINING RING -
M4

4.03603006N (x 2)
SCREW - M3X6

4.03603006N
(x5)
SCREW - M3X6

8.07200030E
RETAINING RING -
M3

37.D1362408
GEAR:24Z:RIGHT

36.D1362404
COVER:BEARING:
OIL SUPPLY ROLL
ER:FRONT

43.D1362446
SEAL:BLADE:APP
LY:FRONT

CLEANING UNIT:ASS'Y

68.D2582401
COVER:BEARING:
REAR

44.D1362447
SEAL:BLADE:APP
LY:REAR

70.D2582411
COATING BAR:AS
S'Y

69.D2582402
OIL SUPPLY ROLL
ER:ASS'Y

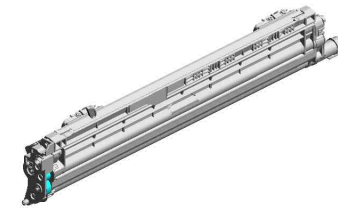

67.D2582330
CLEANING UNIT:AS
SS'Y

72.D2582459
JOINT:CLEANING
UNIT



48.D1362458
VIBRATING PLATE:
TONER OUTLET S
UB-UNIT



46.D1362449
SEAL:CLEANING B
LADE:REAR

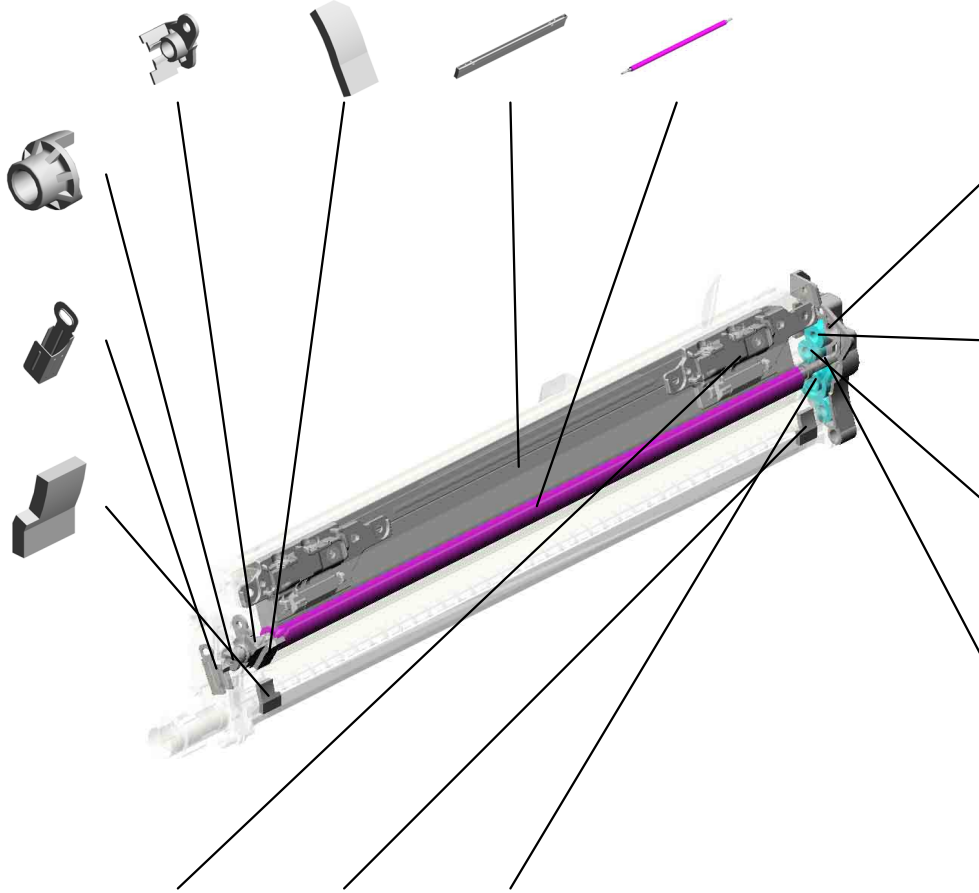

52.D1362467
GROUND PLATE:C
LEANING UNIT:AS
S'Y



50.D1362462
GEAR:IDLER:19Z:L
EFT



49.D1362461
(x2)
GEAR:18Z:RIGHT



51.D1362466
DRUM STAY:Clea
NING UNIT



71.D2582431
(x2)
VOLUME SENSOR:
COATING BAR:APP
LY:ASS'Y



45.D1362448
SEAL:CLEANING B
LADE:FRONT



73.D2582463
GEAR:IDLER:31Z:L
EFT



U009_S002_S001
COVER:TONER OUTLET SUB-UNIT:CLEANING UNIT:ASS'Y

18.D0742495
SHUTTER:TONER
OUTLET SUB-UNIT

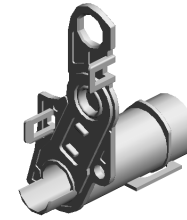
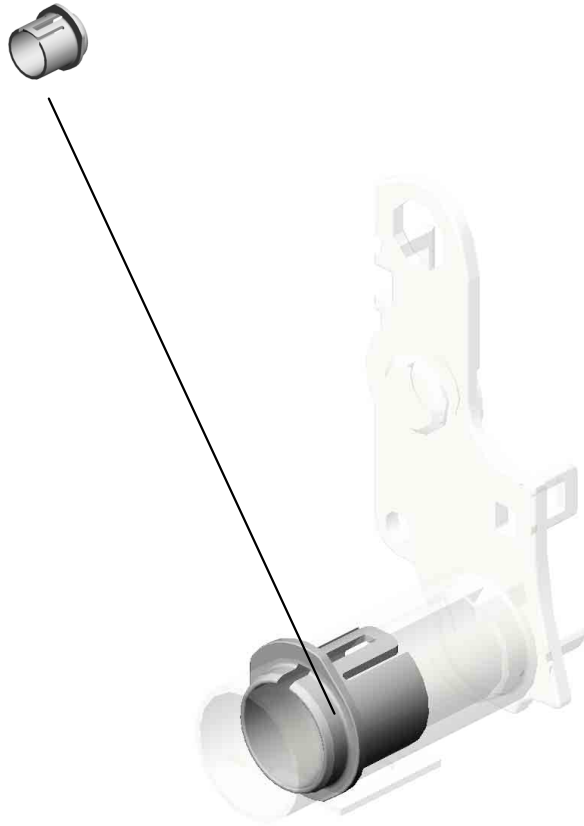

47.D1362451
COVER:TONER OU
TLET SUB-UNIT:CL
EANING UNIT:ASS'
Y

U001	U002	U003	U004	U005	U006	U007	U008	U009	U010	U011	U012	U013	U014	U015	U016	U017	U018	U019	U020	U021
------	------	------	------	------	------	------	------	------	------	------	------	------	------	------	------	------	------	------	------	------

U009_S003

CLEANING UNIT:ASS'Y

35.D1362391
TRANSPORT SCR
EW:APPLY:ASS'Y

39.D1362418
TENSION SPRING:
COATING BAR:18N

41.D1362424
SEAL:STAY:APPLY:
UPPER

40.D1362423
SEAL:STAY:APPLY

42.D1362441
BLADE:APPLY:AS
S'Y

67.D2582330
CLEANING UNIT:AS
SS'Y

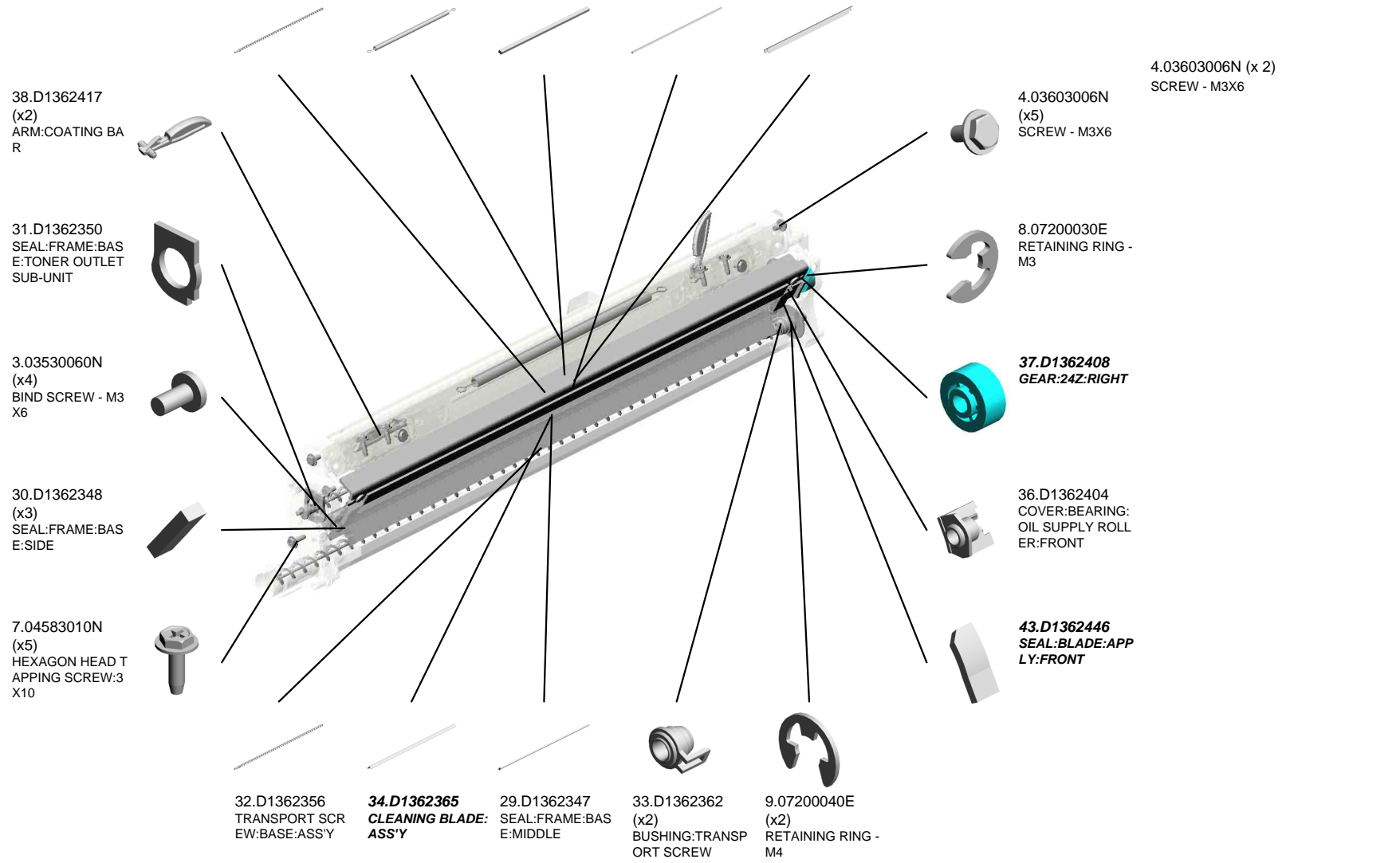
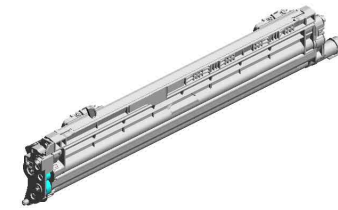

U001	U002	U003	U004	U005	U006	U007	U008	U009	U010	U011	U012	U013	U014	U015	U016	U017	U018	U019	U020	U021
------	------	------	------	------	------	------	------	------	------	------	------	------	------	------	------	------	------	------	------	------

CLEANING UNIT:ASS'Y

68.D2582401
COVER:BEARING:
REAR

44.D1362447
SEAL:BLADE:APP
LY:REAR

70.D2582411
COATING BAR:AS
S'Y

69.D2582402
OIL SUPPLY ROLL
ER:ASS'Y

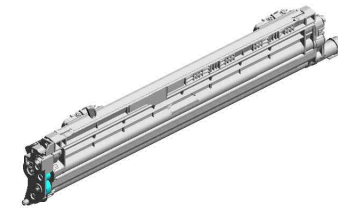

67.D2582330
CLEANING UNIT:AS
SS'Y

72.D2582459
JOINT:CLEANING
UNIT

48.D1362458
VIBRATING PLATE:
TONER OUTLET S
UB-UNIT

46.D1362449
SEAL:CLEANING B
LADE:REAR

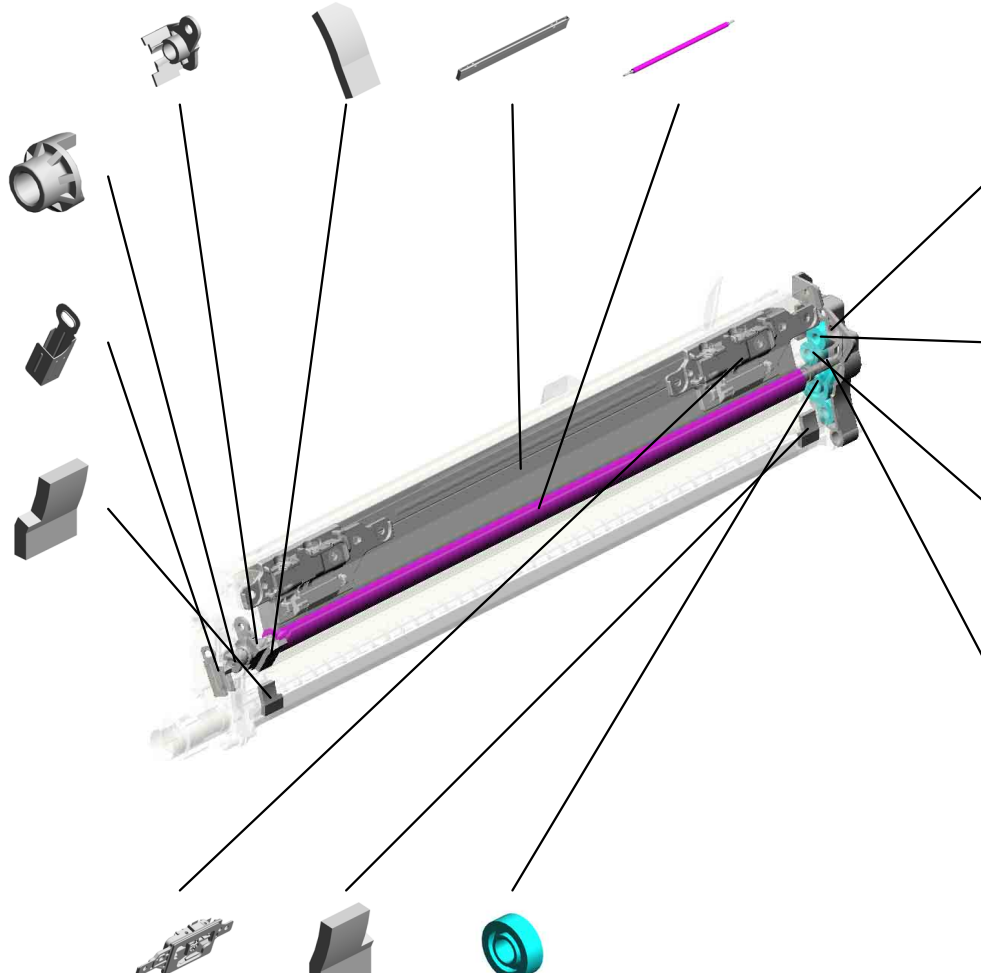

52.D1362467
GROUND PLATE:C
LEANING UNIT:AS
S'Y

50.D1362462
GEAR:IDLER:19Z:L
EFT

49.D1362461
(x2)
GEAR:18Z:RIGHT

51.D1362466
DRUM STAY:Clea
NING UNIT

71.D2582431
(x2)
VOLUME SENSOR:
COATING BAR:APP
LY:ASS'Y

45.D1362448
SEAL:CLEANING B
LADE:FRONT

73.D2582463
GEAR:IDLER:31Z:L
EFT

U009_S003_S001
COVER:TONER OUTLET SUB-UNIT:CLEANING UNIT:ASS'Y

18.D0742495
SHUTTER:TONER
OUTLET SUB-UNIT

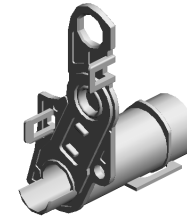
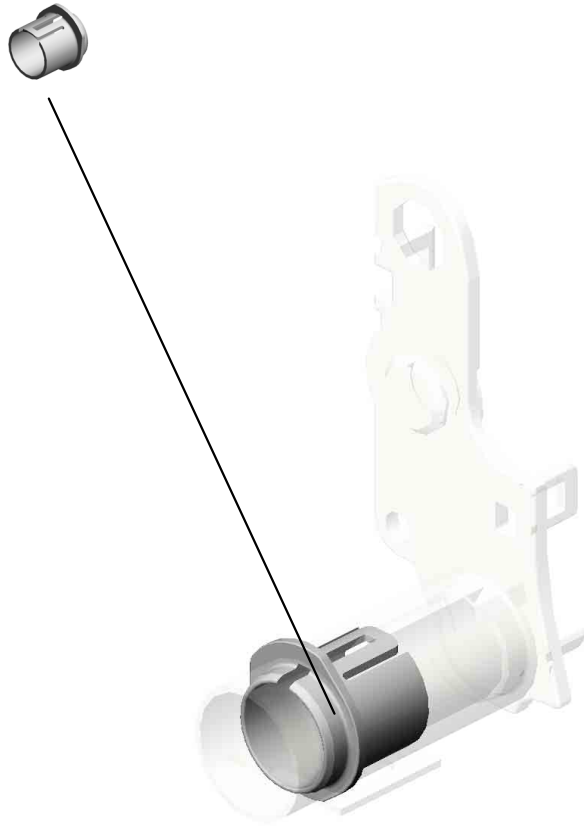

47.D1362451
COVER:TONER OU
TLET SUB-UNIT:CL
EANING UNIT:ASS'
Y

U001	U002	U003	U004	U005	U006	U007	U008	U009	U010	U011	U012	U013	U014	U015	U016	U017	U018	U019	U020	U021
------	------	------	------	------	------	------	------	------	------	------	------	------	------	------	------	------	------	------	------	------

U009_S004
DEVELOPMENT UNIT:ASS'Y

4.03603006N
(x7)
SCREW - M3X6

2.03530050N
(x2)
SCREW-M3X5

53.D1363431
FILTER:DEVELOPMENT

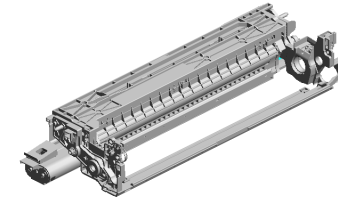

62.D2580150
DEVELOPMENT U
NIT:ASS'Y

9.07200040E
(x6)
RETAINING RING -
M4

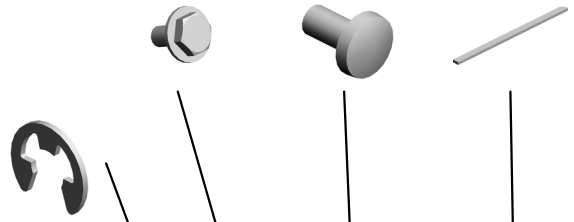

10.08046128
(x7)
HEXAGONAL BOLT
:DOUBLE SCREW:
M3X10

8.07200030E
RETAINING RING -
M3

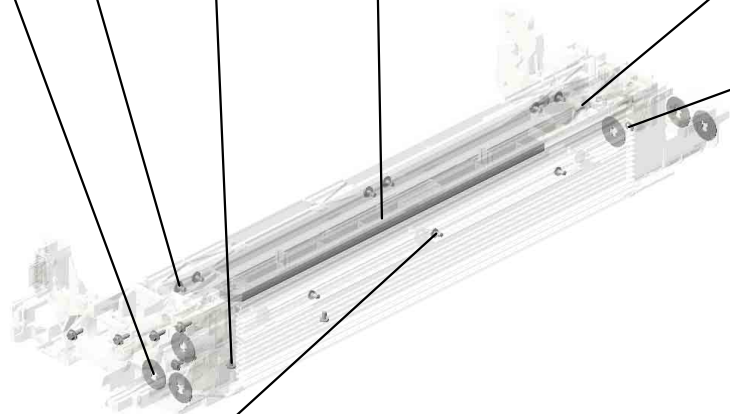

3.03530060N
(x4)
BIND SCREW - M3
X6

U001	U002	U003	U004	U005	U006	U007	U008	U009	U010	U011	U012	U013	U014	U015	U016	U017	U018	U019	U020	U021
------	------	------	------	------	------	------	------	------	------	------	------	------	------	------	------	------	------	------	------	------

U009_S005
CLEANING UNIT:ASS'Y

35.D1362391
TRANSPORT SCR
EW:APPLY:ASS'Y

39.D1362418
TENSION SPRING:
COATING BAR:18N

41.D1362424
SEAL:STAY:APPLY:
UPPER

40.D1362423
SEAL:STAY:APPLY

42.D1362441
BLADE:APPLY:AS
S'Y

67.D2582330
CLEANING UNIT:AS
SS'Y

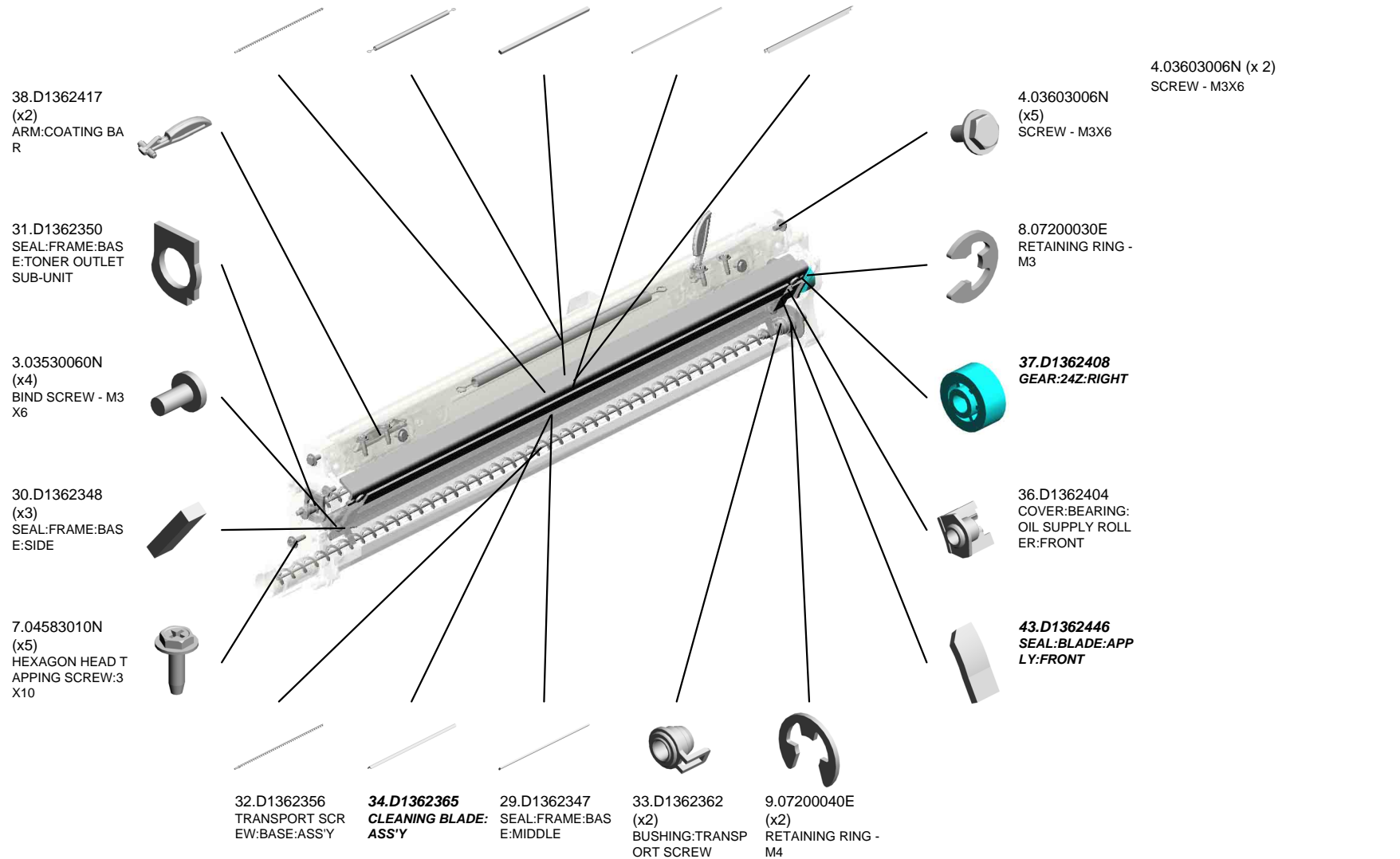
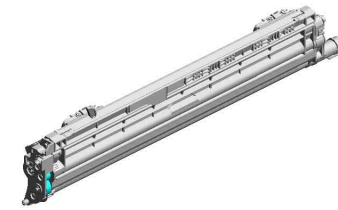

U001	U002	U003	U004	U005	U006	U007	U008	U009	U010	U011	U012	U013	U014	U015	U016	U017	U018	U019	U020	U021
------	------	------	------	------	------	------	------	-------------	------	------	------	------	------	------	------	------	------	------	------	------

CLEANING UNIT:ASS'Y

68.D2582401
COVER:BEARING:
REAR

44.D1362447
SEAL:BLADE:APP
LY:REAR

70.D2582411
COATING BAR:AS
S'Y

69.D2582402
OIL SUPPLY ROLL
ER:ASS'Y

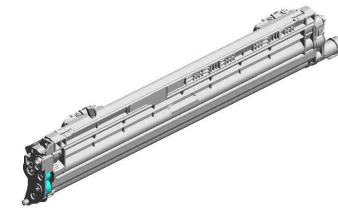

67.D2582330
CLEANING UNIT:AS
SS'Y

72.D2582459
JOINT:CLEANING
UNIT

48.D1362458
VIBRATING PLATE:
TONER OUTLET S
UB-UNIT

46.D1362449
SEAL:CLEANING B
LADE:REAR

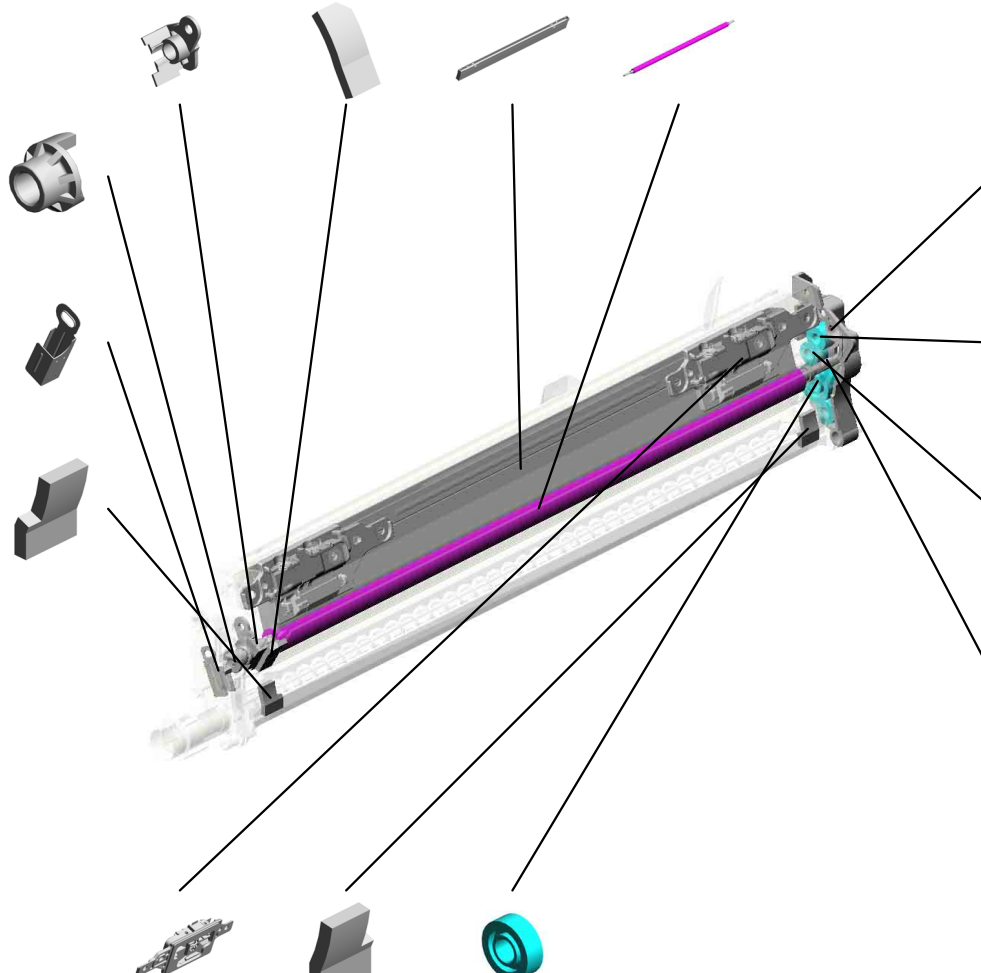

52.D1362467
GROUND PLATE:C
LEANING UNIT:AS
S'Y

50.D1362462
GEAR:IDLER:19Z:L
EFT

49.D1362461
(x2)
GEAR:18Z:RIGHT

51.D1362466
DRUM STAY:Clea
NING UNIT

71.D2582431
(x2)
VOLUME SENSOR:
COATING BAR:APP
LY:ASS'Y

45.D1362448
SEAL:CLEANING B
LADE:FRONT

73.D2582463
GEAR:IDLER:31Z:L
EFT

U009_S005_S001
COVER:TONER OUTLET SUB-UNIT:CLEANING UNIT:ASS'Y

18.D0742495
SHUTTER:TONER
OUTLET SUB-UNIT

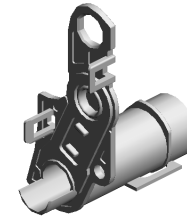
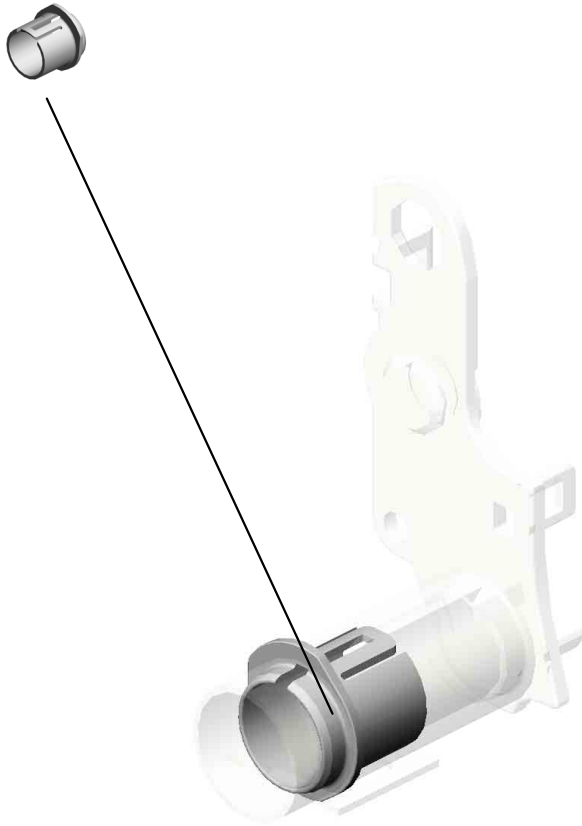

47.D1362451
COVER:TONER OU
TLET SUB-UNIT:CL
EANING UNIT:ASS'
Y

U001	U002	U003	U004	U005	U006	U007	U008	U009	U010	U011	U012	U013	U014	U015	U016	U017	U018	U019	U020	U021
------	------	------	------	------	------	------	------	------	------	------	------	------	------	------	------	------	------	------	------	------

U009_S006
DEVELOPMENT UNIT:ASS'Y

4.03603006N
(x7)
SCREW - M3X6

2.03530050N
(x2)
SCREW-M3X5

53.D1363431
FILTER:DEVELOPMENT

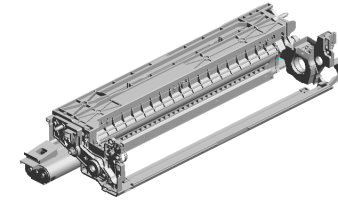

62.D2580150
DEVELOPMENT U
NIT:ASS'Y

9.07200040E
(x6)
RETAINING RING -
M4

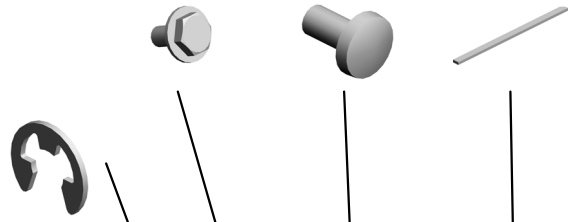

10.08046128
(x7)
HEXAGONAL BOLT
:DOUBLE SCREW:
M3X10



8.07200030E
RETAINING RING -
M3

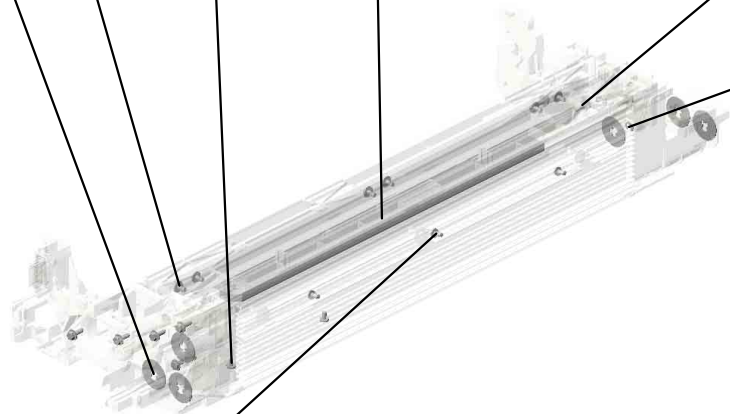

3.03530060N
(x4)
BIND SCREW - M3
X6



U001	U002	U003	U004	U005	U006	U007	U008	U009	U010	U011	U012	U013	U014	U015	U016	U017	U018	U019	U020	U021
------	------	------	------	------	------	------	------	------	------	------	------	------	------	------	------	------	------	------	------	------

U009_S007

CLEANING UNIT:ASS'Y

35.D1362391
TRANSPORT SCR
EW:APPLY:ASS'Y

39.D1362418
TENSION SPRING:
COATING BAR:18N

41.D1362424
SEAL:STAY:APPLY:
UPPER

40.D1362423
SEAL:STAY:APPLY

42.D1362441
BLADE:APPLY:AS
S'Y

67.D2582330
CLEANING UNIT:AS
SS'Y

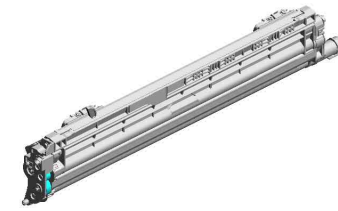

38.D1362417
(x2)
ARM:COATING BA
R

31.D1362350
SEAL:FRAME:BAS
E:TONE OUTLET
SUB-UNIT

3.03530060N
(x4)
BIND SCREW - M3
X6

30.D1362348
(x3)
SEAL:FRAME:BAS
E:SIDE

7.04583010N
(x5)
HEXAGON HEAD T
APPING SCREW:3
X10

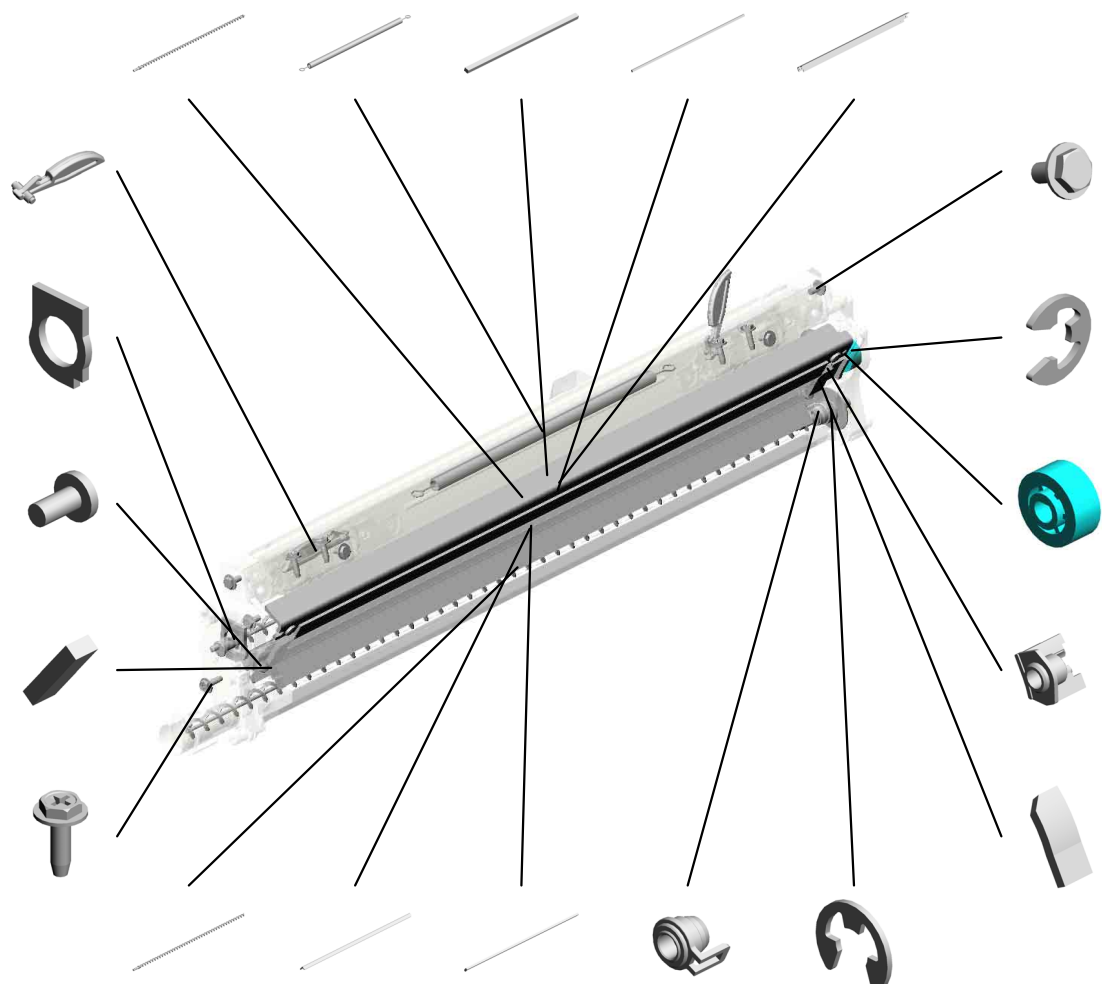

4.03603006N (x 2)
SCREW - M3X6

4.03603006N
(x5)
SCREW - M3X6

8.07200030E
RETAINING RING -
M3

37.D1362408
GEAR:24Z:RIGHT

36.D1362404
COVER:BEARING:
OIL SUPPLY ROLL
ER:FRONT

43.D1362446
SEAL:BLADE:APP
LY:FRONT

32.D1362356
TRANSPORT SCR
EW:BASE:ASS'Y

34.D1362365
CLEANING BLADE:
ASS'Y

29.D1362347
SEAL:FRAME:BAS
E:MIDDLE

33.D1362362
(x2)
BUSHING:TRANSP
ORT SCREW

9.07200040E
(x2)
RETAINING RING -
M4

U001	U002	U003	U004	U005	U006	U007	U008	U009	U010	U011	U012	U013	U014	U015	U016	U017	U018	U019	U020	U021
------	------	------	------	------	------	------	------	------	------	------	------	------	------	------	------	------	------	------	------	------

CLEANING UNIT:ASS'Y

68.D2582401
COVER:BEARING:
REAR

44.D1362447
SEAL:BLADE:APP
LY:REAR

70.D2582411
COATING BAR:AS
S'Y

69.D2582402
OIL SUPPLY ROLL
ER:ASS'Y

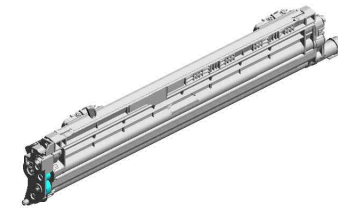

67.D2582330
CLEANING UNIT:AS
SS'Y

72.D2582459
JOINT:CLEANING
UNIT

48.D1362458
VIBRATING PLATE:
TONER OUTLET S
UB-UNIT

46.D1362449
SEAL:CLEANING B
LADE:REAR

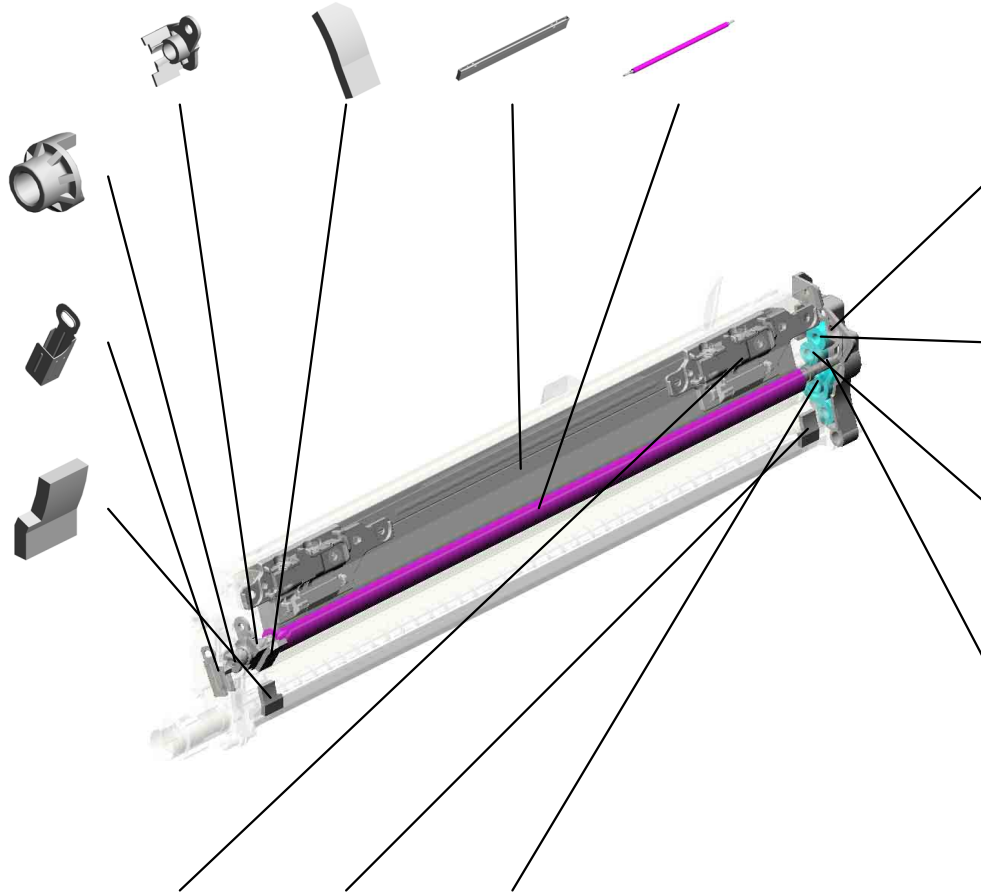

52.D1362467
GROUND PLATE:C
LEANING UNIT:AS
S'Y

50.D1362462
GEAR:IDLER:19Z:L
EFT

49.D1362461
(x2)
GEAR:18Z:RIGHT

51.D1362466
DRUM STAY:Clea
NING UNIT

71.D2582431
(x2)
VOLUME SENSOR:
COATING BAR:APP
LY:ASS'Y

45.D1362448
SEAL:CLEANING B
LADE:FRONT

73.D2582463
GEAR:IDLER:31Z:L
EFT

U009_S007_S001
COVER:TONER OUTLET SUB-UNIT:CLEANING UNIT:ASS'Y

18.D0742495
SHUTTER:TONER
OUTLET SUB-UNIT

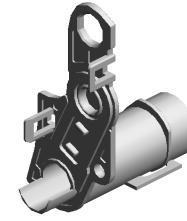

47.D1362451
COVER:TONER OU
TLET SUB-UNIT:CL
EANING UNIT:ASS'
Y

U001	U002	U003	U004	U005	U006	U007	U008	U009	U010	U011	U012	U013	U014	U015	U016	U017	U018	U019	U020	U021
------	------	------	------	------	------	------	------	------	------	------	------	------	------	------	------	------	------	------	------	------

U009_S008
DEVELOPMENT UNIT:ASS'Y

4.03603006N
(x7)
SCREW - M3X6

2.03530050N
(x2)
SCREW-M3X5

53.D1363431
FILTER:DEVELOPMENT

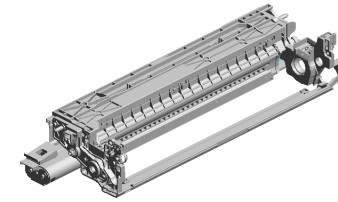

62.D2580150
DEVELOPMENT U
NIT:ASS'Y

9.07200040E
(x6)
RETAINING RING -
M4

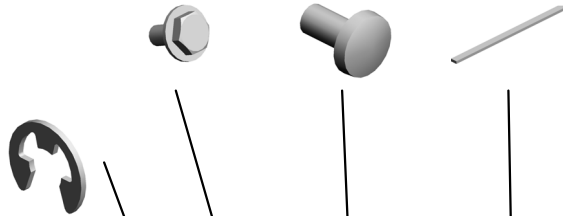

10.08046128
(x7)
HEXAGONAL BOLT
:DOUBLE SCREW:
M3X10

8.07200030E
RETAINING RING -
M3

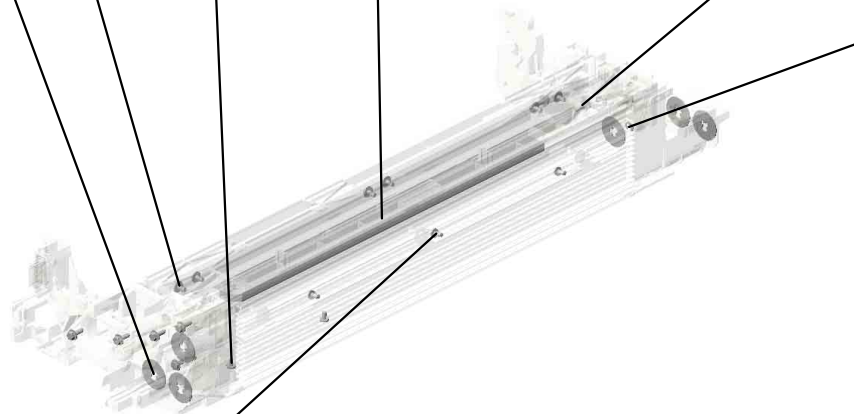

3.03530060N
(x4)
BIND SCREW - M3
X6

U001	U002	U003	U004	U005	U006	U007	U008	U009	U010	U011	U012	U013	U014	U015	U016	U017	U018	U019	U020	U021
------	------	------	------	------	------	------	------	------	------	------	------	------	------	------	------	------	------	------	------	------

U010 ITB UNIT

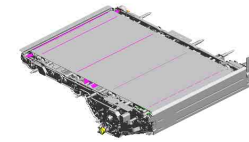

- 8.07200030E RETAINING RING - M3
- 18.11050723 (x4) CLAMPS:WES-0507
- 17.11050598 CLAMP:LWSS-1N
- 21.11050762 (x7) CLAMP:LWS-0711A
- 10.07200060E (x6) RETAINING RING - M6

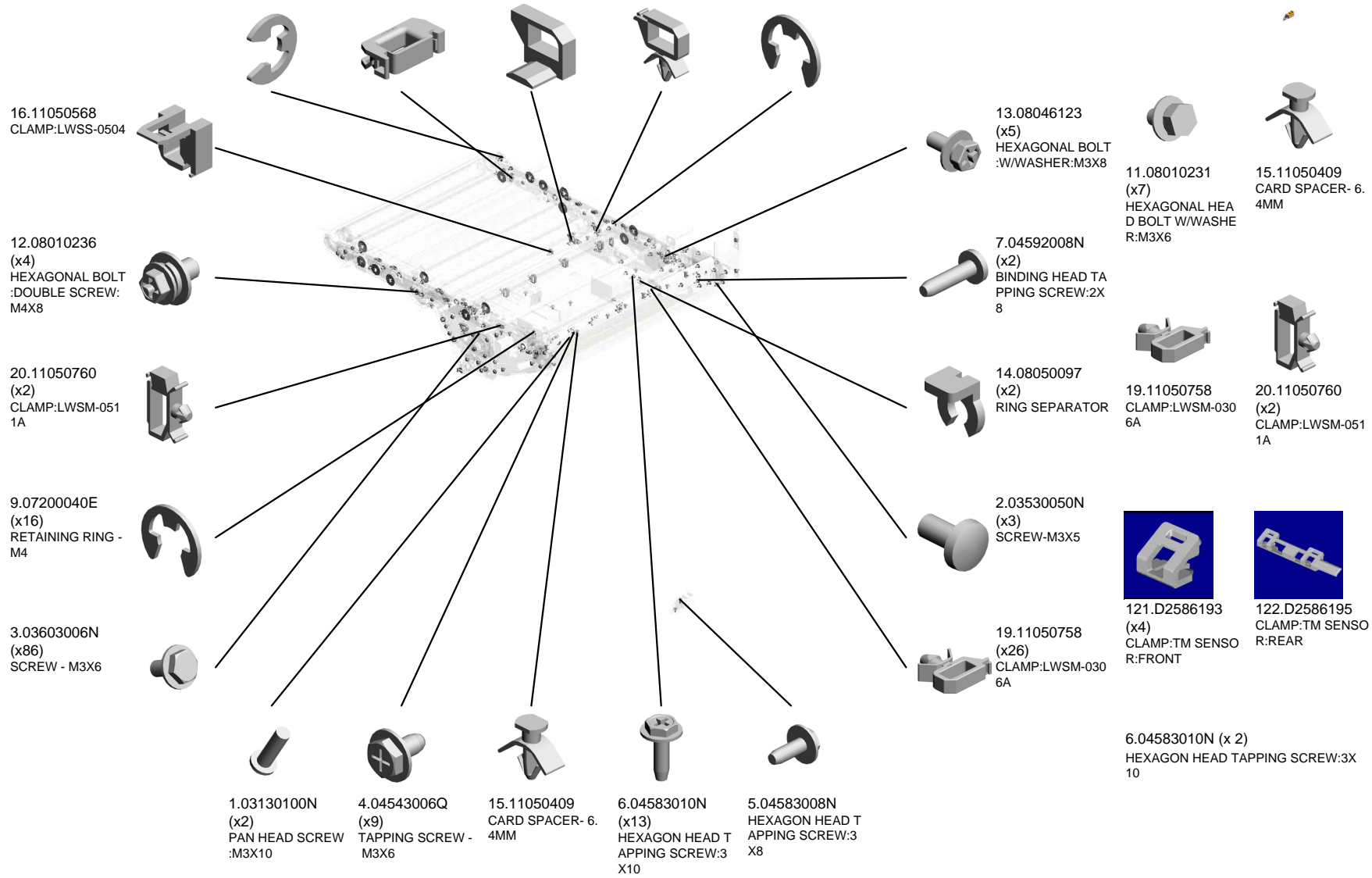

U010 ITB UNIT

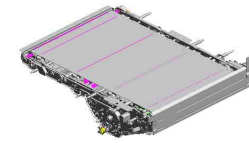

- 37.D0396137 ENCODER:ASS'Y
- 35.B2236171 RUBBER BUSHING :ENCODER
- 26.AW020213 OPTICS SENSOR:ENCODER:300LPI
- 29.AX400245 (NA(D257)):HEATER:R:115V:9W
- 30.AX400246 (EU/AA/CHN/NA(D258)):HEATER:240V:9W

41.D1356133 ROLLER:ENCODER:ASS'Y

22.A2324666 CUSHION - STEPPER MOTOR

34.B1326132 GRIP:ON-OFF

23.AA043608 TIMING BELT:40S2 M184

36.B7125605 GRIP:APPLICATION

31.AZ320133 POWER PACK:T1/T2

39.D0746158 (x4) ROLLER:INTERMEDIATE TRANSFER:ASS'Y

32.B1326114 CAM:ON-OFF:BLACK

40.D1055899 HOLDER:TEMPERATURE & HUMIDITY SENSOR

27.AW140026 TEMPERATURE & HUMIDITY SENSOR

28.AX060434 DC MOTOR:10W:BUSHLESS

25.AW020210 OPTICS SENSOR:ENCODER:300LPI

24.AW020203 (x2) PHOTOINTERRUPTOR:GP1A173LCS 2F

38.D0396327 (x6) SPACER:SENSOR:TM

33.B1326124 SPRING PLATE:CAM

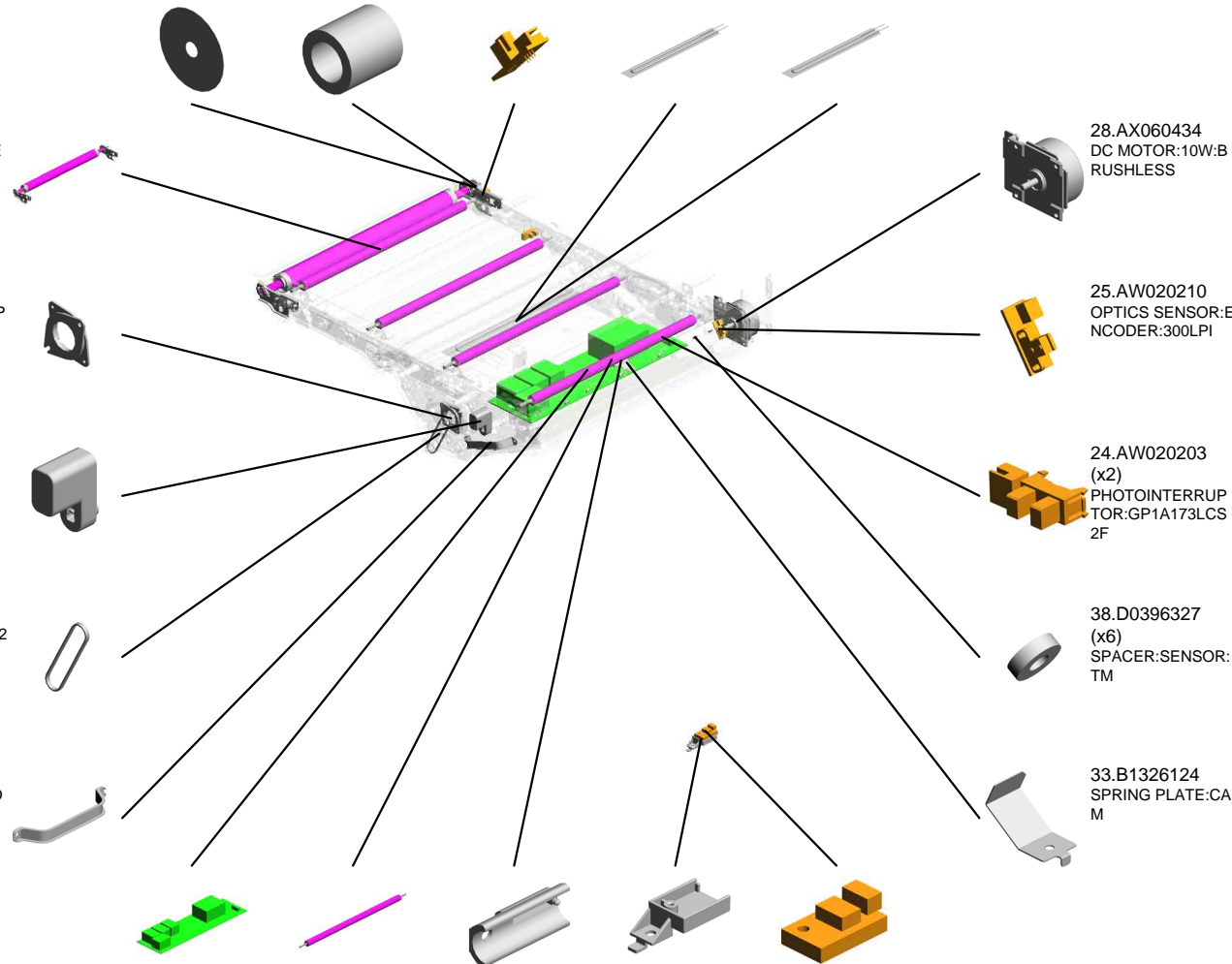

U010 ITB UNIT

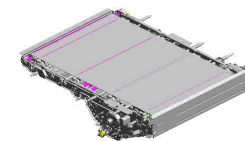

- 48.D1366086 COVER:ENCODER
- 50.D1366089 (x2) PLAIN SHAFT BEARING:CONTACT POINT:BRACKET:ENCODER
- 55.D1366112 BRACKET:INTERMEDIATE TRANSFER:REAR
- 42.D1356171 ROLLER:TENSION:ASSY
- 46.D1366058 STOPPER:BRACKET:ENCODER:REAR

53.D1366104 GUIDE:INTERMEDIATE TRANSFER:LEFT

54.D1366111 BRACKET:INTERMEDIATE TRANSFER:FRONT

49.D1366087 (x2) COIL SPRING:PRESSURE:BRACKET:ENCODER

45.D1366056 STOPPER:BRACKET:ENCODER

61.D1366119 (x3) TERMINAL:CONNECTING:INTERMEDIATE TRANSFER

51.D1366099 TENSION SPRING:BRACKET:DC STEPPER MOTOR

43.D1366042 BRACKET:HEATER:INTERMEDIATE TRANSFER

57.D1366114 (x2) CAM:INTERMEDIATE TRANSFER:BLACK

56.D1366113 SHAFT:CAM:INTERMEDIATE TRANSFER:BLACK

44.D1366044 COVER:INTERMEDIATE TRANSFER

58.D1366115 (x6) TENSION SPRING:PRESSURE:INTERMEDIATE TRANSFER

47.D1366073 DUCT:CONNECTING:INTERMEDIATE TRANSFER

59.D1366117 (NA(D257)):SEPARATION PLATE:INTERMEDIATE TRANSFER:MAIN:120V

60.D1366118 (EU/AA/CHN/NA(D258)):SEPARATION PLATE:INTERMEDIATE TRANSFER:MAIN:240V

52.D1366100 DENSITY SENSOR:P/TM

U010 ITB UNIT

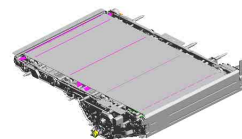

68.D1366146 SHAFT:CAM:INTERMEDIATE TRANSFER:COLOR
 72.D1366175 SLIDE RAIL:CASE:TENSION:ROLLER
 81.D2581147 (x2) RIVET:GRIP:DIA2.0
 71.D1366174 BRACKET:TENSION:ROLLER
 70.D1366154 FEELER:INTERMEDIATE TRANSFER

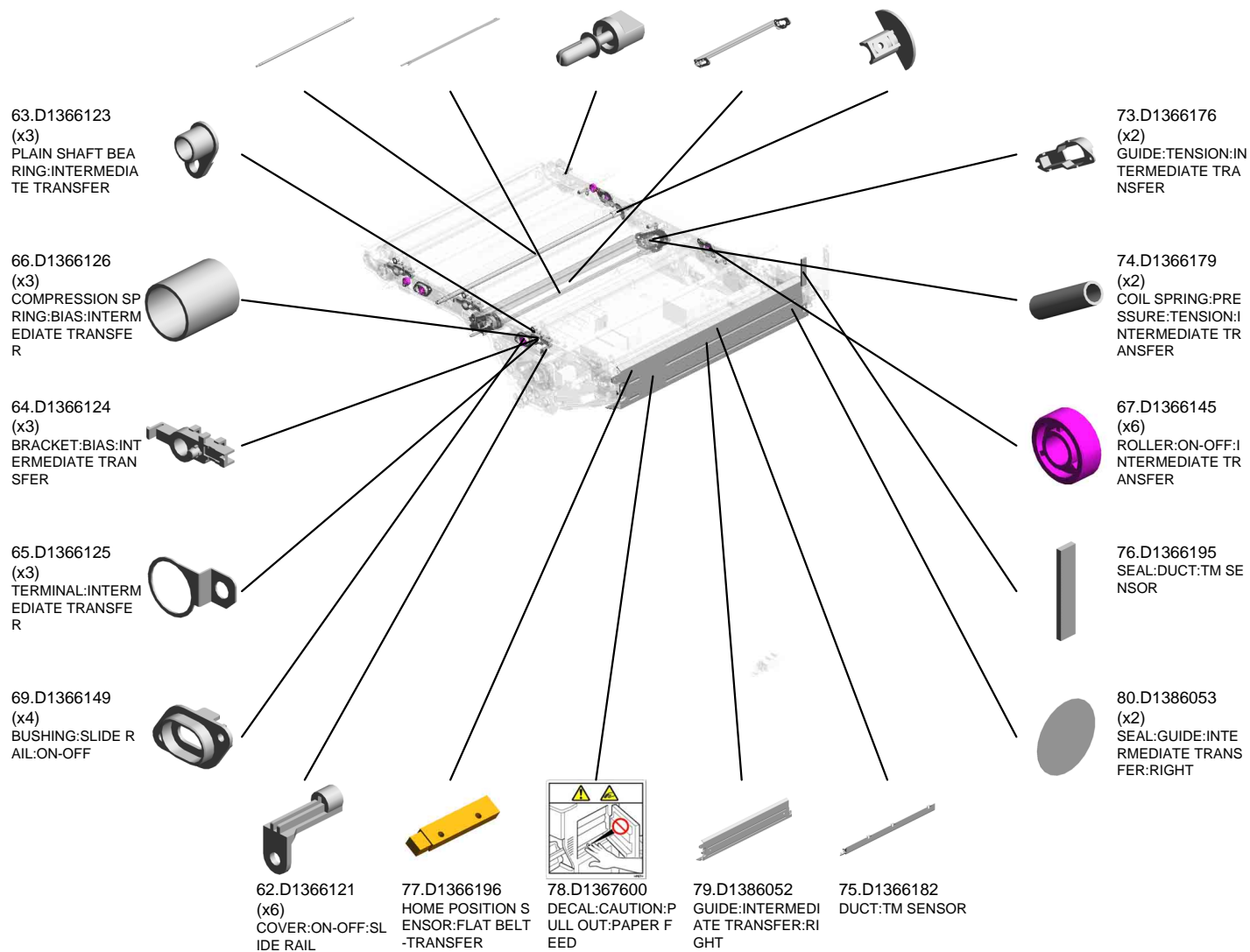

U010 ITB UNIT

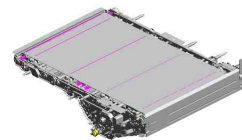

- 93.D2586090 **FLAT BELT:TRANSFER:ASS'Y**
- 89.D2583869 GUIDE:TRANSPORT:INT TRANSFER:ASS'Y
- 92.D2586075 BRACKET:DRAWER:INT TRANSFER:ASS'Y
- 96.D2586105 BRACKET:INT TRANSFER:FRONT:BACK
- 97.D2586106 BRACKET:BIAS:INT TRANSFER:BACK

101.D2586111
(x2)
BRACKET:INT TRANSFER:FRONT:MC K

90.D2585410
PCB:TDRB

94.D2586102
SPRING PLATE:EA RTH:DC STEPPER MOTOR

95.D2586104
BRACKET:INT TRANSFER:REAR:BACK

88.D2583868
DC STEPPER MOTOR:MM42:1.0A:3.60V

91.D2586070
DRIVE ROLLER:INT TRANSFER:ASS'Y

98.D2586107
TERMINAL:CONNECTING:INT TRANSFER:BACK

100.D2586110
COMPRESSION SPRING:BIAS:BACK

99.D2586109
TERMINAL:INTERMEDIATE TRANSFER:BACK

84.D2581206
HOUSING:DRIVE:INT TRANSFER

85.D2581207
SHEET:DRIVE:INTERMEDIATE TRANSFER

87.D2582495
(x2)
SEAL:SIDE PLATE:INTERMEDIATE TRANSFER:REAR

82.D2581201
DRUM STAY:DRIVE:INT TRANSFER:ASS'Y

86.D2581245
SPACER:REAR:INT TRANSFER

83.D2581204
GEAR:INTERMEDIATE TRANSFER:ASS'Y

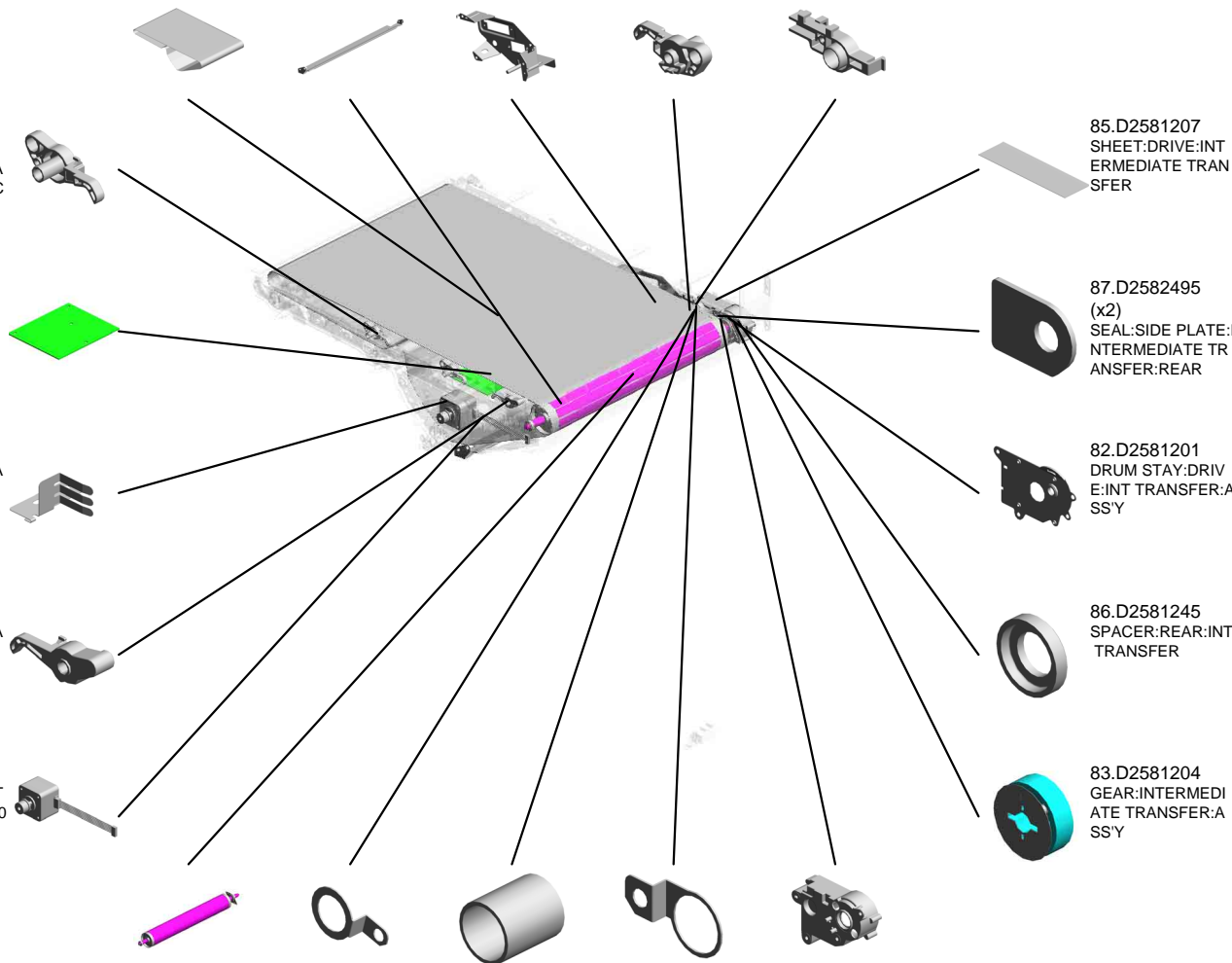

U001	U002	U003	U004	U005	U006	U007	U008	U009	U010	U011	U012	U013	U014	U015	U016	U017	U018	U019	U020	U021
------	------	------	------	------	------	------	------	------	------	------	------	------	------	------	------	------	------	------	------	------

U010 ITB UNIT

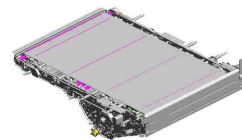

- 107.D2586132 ROLLER:TRANSFER:FRONT:ASSY
- 106.D2586130 (x2) ROLLER:OPPOSED:BELT CLEANING:ASSY
- 102.D2586112 (x2) BRACKET:INT TRANSFER:REAR:MCK
- 111.D2586143 SLIDE RAIL:INT TRANSFER:REAR:ASSY
- 109.D2586139 (x2) TENSION SPRING:ON-OFF:INT TRANSFER

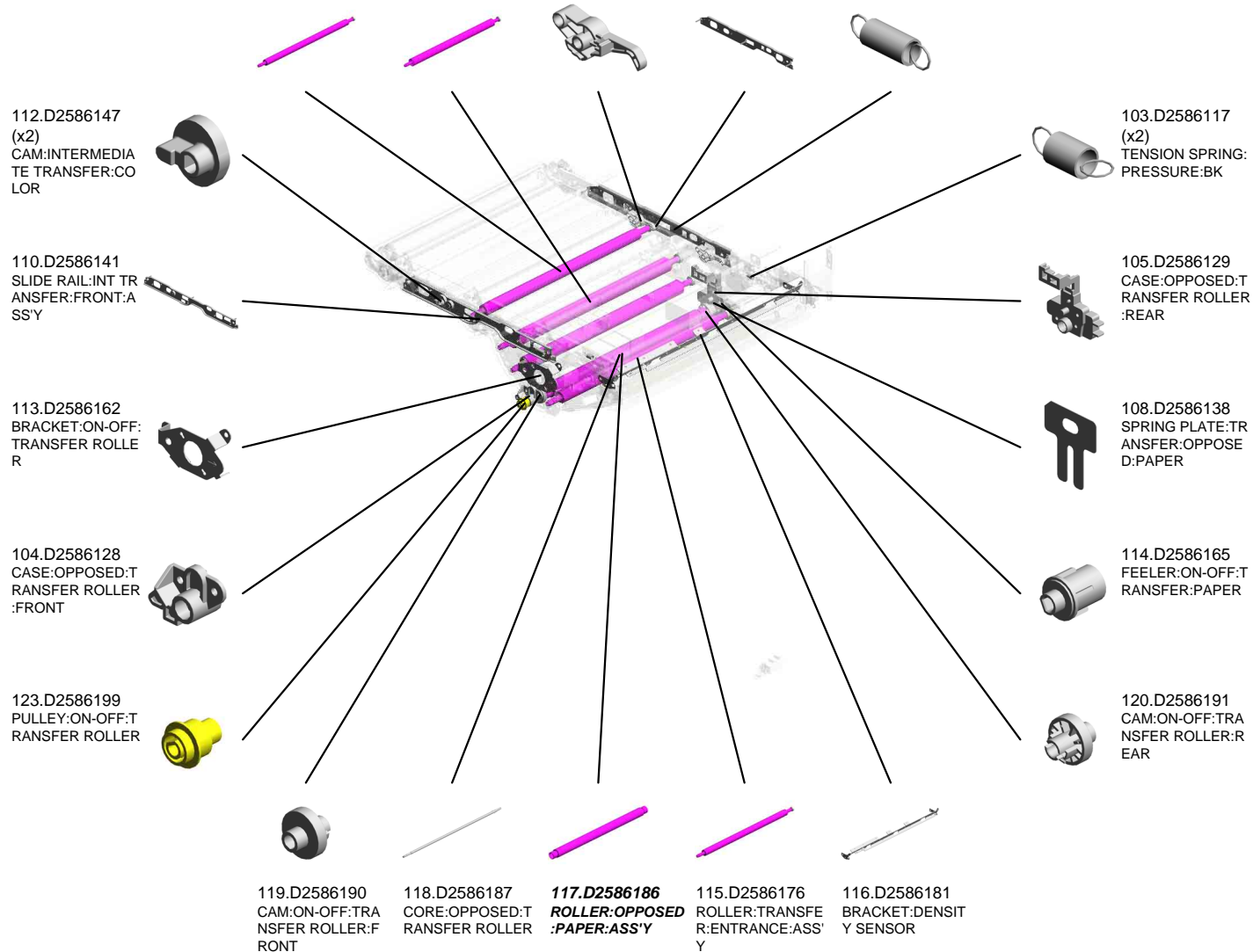

U010
ITB UNIT

125.G1786352
GUIDE PLATE:ENC
ODER

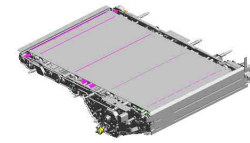

124.G0143291
(x4)
SNAP RING - PICK
UP

U001	U002	U003	U004	U005	U006	U007	U008	U009	U010	U011	U012	U013	U014	U015	U016	U017	U018	U019	U020	U021
------	------	------	------	------	------	------	------	------	------	------	------	------	------	------	------	------	------	------	------	------

U011.ITB CLEANING

U011_S001
D2586403
BELT CLEANING:ASS'Y



U001	U002	U003	U004	U005	U006	U007	U008	U009	U010	U011	U012	U013	U014	U015	U016	U017	U018	U019	U020	U021
------	------	------	------	------	------	------	------	------	------	------	------	------	------	------	------	------	------	------	------	------

U011_S001.BELT CLEANING:ASS'Y

U011_S001_S001
D2586440
BELT CLEANING:SERVICE:4
POINT:ASS'Y

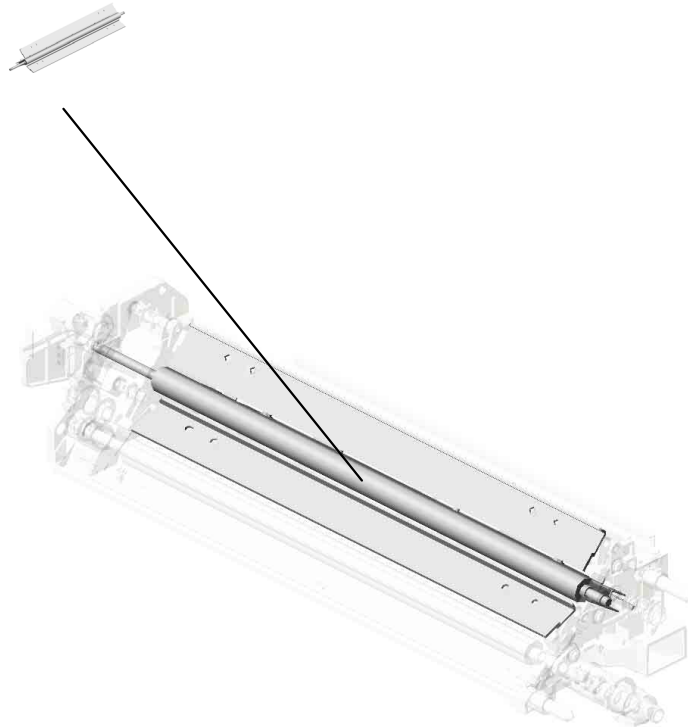

U001	U002	U003	U004	U005	U006	U007	U008	U009	U010	U011	U012	U013	U014	U015	U016	U017	U018	U019	U020	U021
------	------	------	------	------	------	------	------	------	------	------	------	------	------	------	------	------	------	------	------	------

U011 ITB CLEANING

10.B2342390
FLANGED HEXAG
ONAL HEAD BOLT:
M4X8



U011_S001
BELT CLEANING:ASS'Y

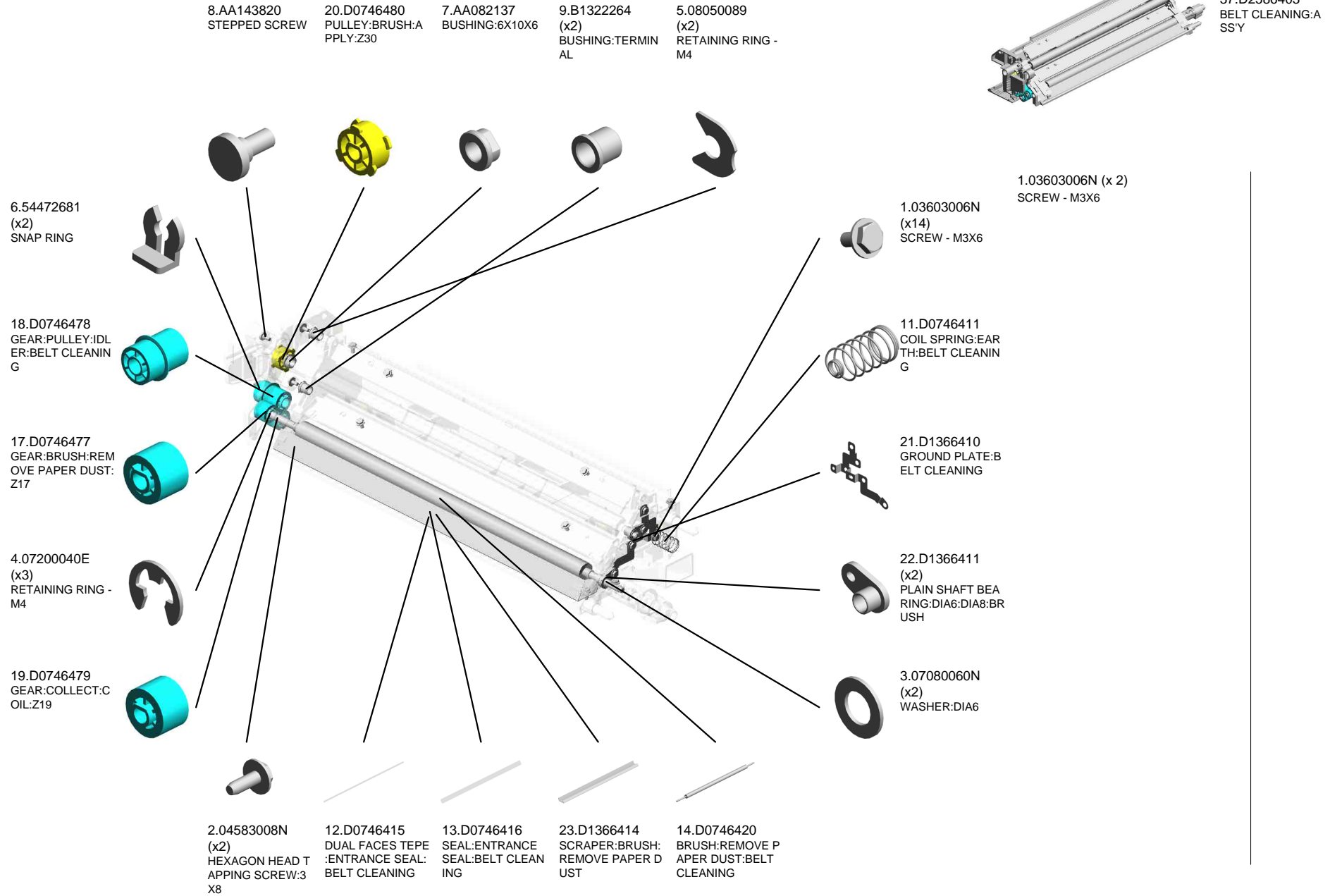

U001	U002	U003	U004	U005	U006	U007	U008	U009	U010	U011	U012	U013	U014	U015	U016	U017	U018	U019	U020	U021
------	------	------	------	------	------	------	------	------	------	------	------	------	------	------	------	------	------	------	------	------

U011_S001
BELT CLEANING:ASS'Y

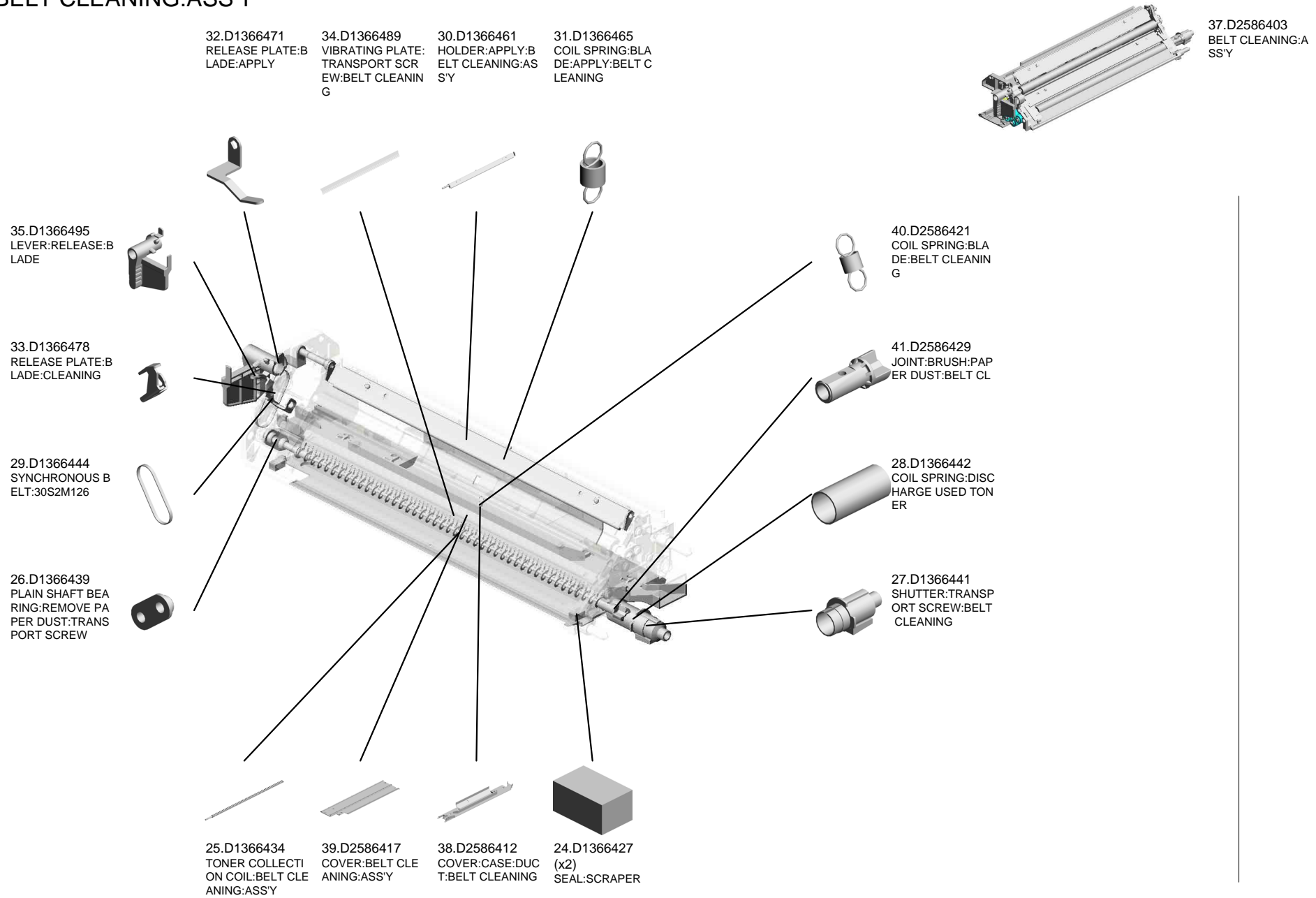

U001	U002	U003	U004	U005	U006	U007	U008	U009	U010	U011	U012	U013	U014	U015	U016	U017	U018	U019	U020	U021
------	------	------	------	------	------	------	------	------	------	------	------	------	------	------	------	------	------	------	------	------

U011_S001_S001
BELT CLEANING:SERVICE:4POINT:ASS'Y

16.D0746457
BLADE:APPLY:AS
S'Y



42.D2586440
BELT CLEANING:S
ERVICE:4POINT:A
SS'Y

43.D2586450
COATING BAR:AS
S'Y

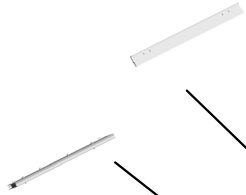

36.D2586321
BLADE:BELT CLEA
NING:ASS'Y



15.D0746446
BRUSH:APPLY:BE
LT CLEANING



U001	U002	U003	U004	U005	U006	U007	U008	U009	U010	U011	U012	U013	U014	U015	U016	U017	U018	U019	U020	U021
------	------	------	------	------	------	------	------	------	------	------	------	------	------	------	------	------	------	------	------	------

U012.TRANSFER/SEPARATION

U012_S001
D2583850
TRANSPORT BELT UNIT:ASS
Y

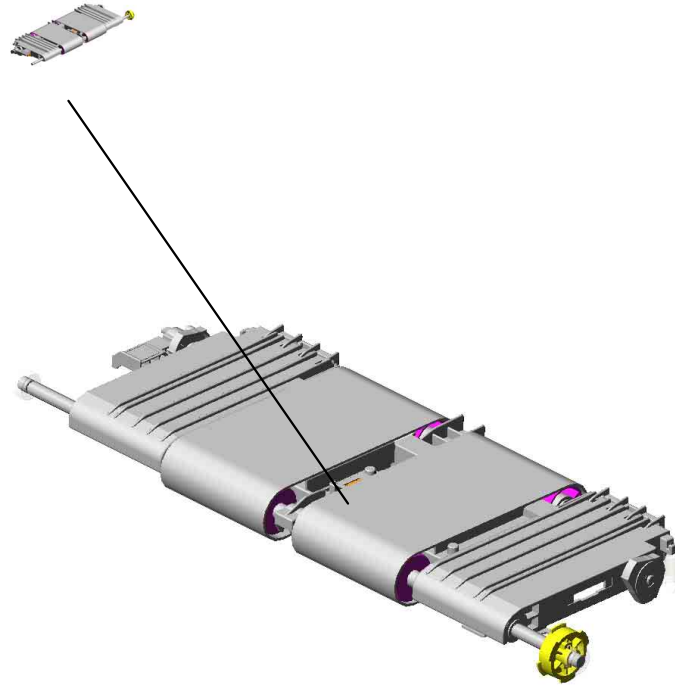

U001	U002	U003	U004	U005	U006	U007	U008	U009	U010	U011	U012	U013	U014	U015	U016	U017	U018	U019	U020	U021
------	------	------	------	------	------	------	------	------	------	------	------	------	------	------	------	------	------	------	------	------

U012 TRANSFER/SEPARATION

7.08053573
(x2)
RADIAL BALL BEA
RING: DIA8XDIA16X
5

5.07200060E
RETAINING RING -
M6

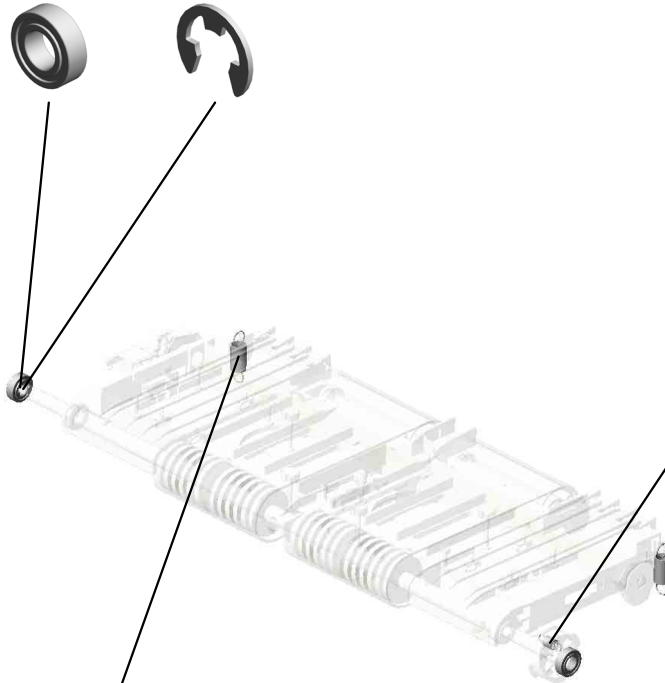
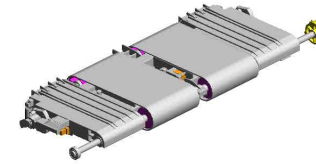

21.D2583889
COIL SPRING:VAC
UUM:EARTH

11.D1353882
(x2)
TENSION SPRING:
PRESSURE:TRANS
PORT BELT UNIT

U001	U002	U003	U004	U005	U006	U007	U008	U009	U010	U011	U012	U013	U014	U015	U016	U017	U018	U019	U020	U021
------	------	------	------	------	------	------	------	------	------	------	------	------	------	------	------	------	------	------	------	------

U012_S001 TRANSPORT BELT UNIT:ASS'Y

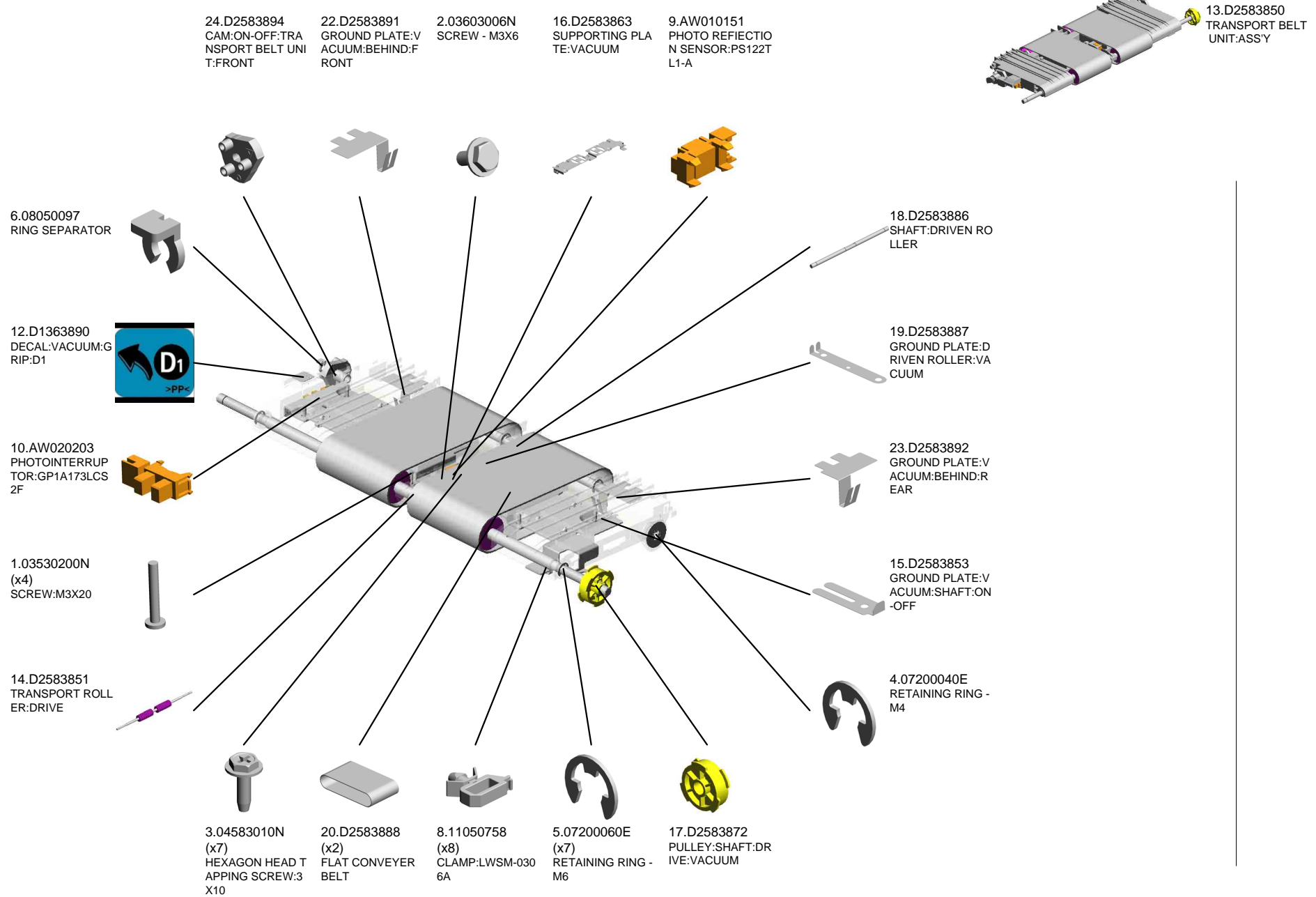

U001	U002	U003	U004	U005	U006	U007	U008	U009	U010	U011	U012	U013	U014	U015	U016	U017	U018	U019	U020	U021
------	------	------	------	------	------	------	------	------	------	------	------	------	------	------	------	------	------	------	------	------

U012_S001
 TRANSPORT BELT UNIT:ASS'Y

30.D2583910
 (x2)
 FAN:MM60X15

29.D2583905
 GROUND PLATE:S
 ENSOR:VACUUM

31.M2053893
 (x2)
 DRIVEN ROLLER:P
 RESS FIT

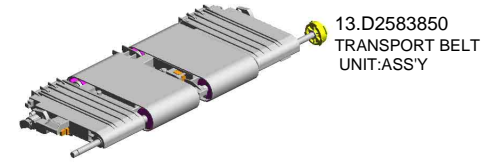

13.D2583850
 TRANSPORT BELT
 UNIT:ASS'Y

26.D2583896
 LEVER:ON-OFF:TR
 ANSPORT BELT U
 NIT



28.D2583900
 (x2)
 GUIDE:TRANSPOR
 T BELT UNIT



25.D2583895
 CAM:ON-OFF:TRA
 NSPORT BELT UNI
 T:REAR



27.D2583897
 SHAFT:LEVER:VAC
 UUM

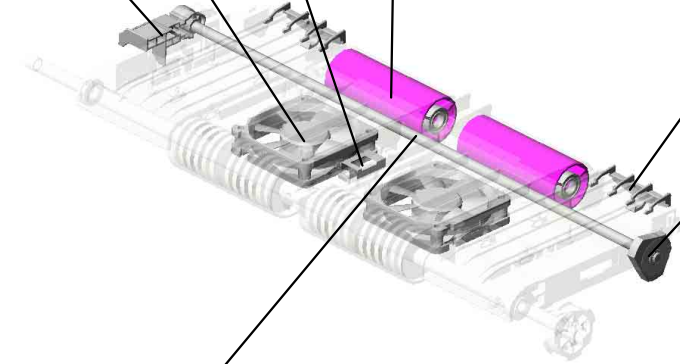

U001	U002	U003	U004	U005	U006	U007	U008	U009	U010	U011	U012	U013	U014	U015	U016	U017	U018	U019	U020	U021
------	------	------	------	------	------	------	------	------	------	------	------	------	------	------	------	------	------	------	------	------

U013.USED TONER

U013_S001
D2583587
PIPE:MIDDLE:ASSY



U013_S002
D1373521
COLLECTION BOTTLE:ASSY

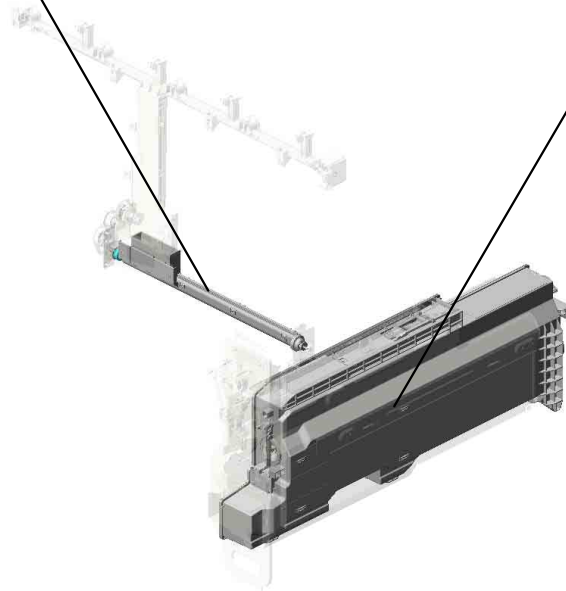

U001	U002	U003	U004	U005	U006	U007	U008	U009	U010	U011	U012	U013	U014	U015	U016	U017	U018	U019	U020	U021
------	------	------	------	------	------	------	------	------	------	------	------	------	------	------	------	------	------	------	------	------

U013 USED TONER

2.04543012Q TAPPING SCREW: 3X12
 11.D0746574 COVER:CAM:VERTICAL TRANSPORT
 15.D0746579 SEAL:COVER:CAM:VERTICAL TRANSPORT
 13.D0746577 CAM:VERTICAL TRANSPORT:DIA15
 19.D1363550 PIPE:UPPER:ASSY

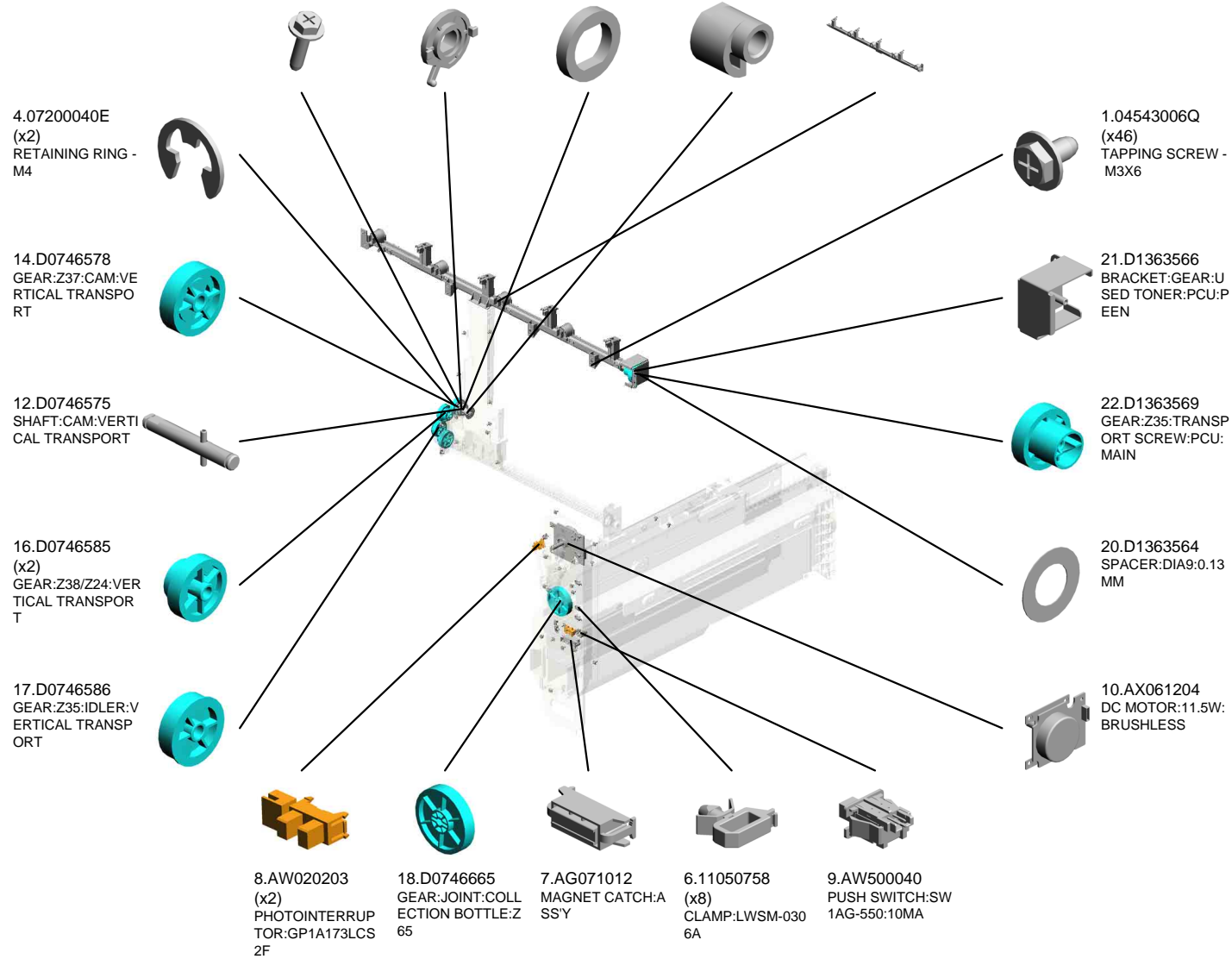
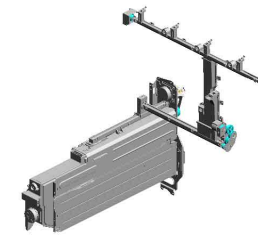

U001	U002	U003	U004	U005	U006	U007	U008	U009	U010	U011	U012	U013	U014	U015	U016	U017	U018	U019	U020	U021
------	------	------	------	------	------	------	------	------	------	------	------	-------------	------	------	------	------	------	------	------	------

U013 USED TONER

25.D1363608 BRACKET:DRIVE:TRANSPORT SCREW:MIDDLE
 24.D1363603 BRACKET:DRIVE:PIPE:MIDDLE:PEEN
 23.D1363571 BRACKET:SWIVEL
 38.D2583575 PIPE:LENGTHWISE:ASSY
 36.D1373622 SEAL:RELAY DUCT

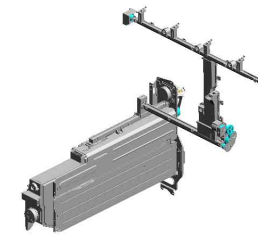

32.D1366089 PLAIN SHAFT BEARING:CONTACT POINT:BRACKET:ENCODER

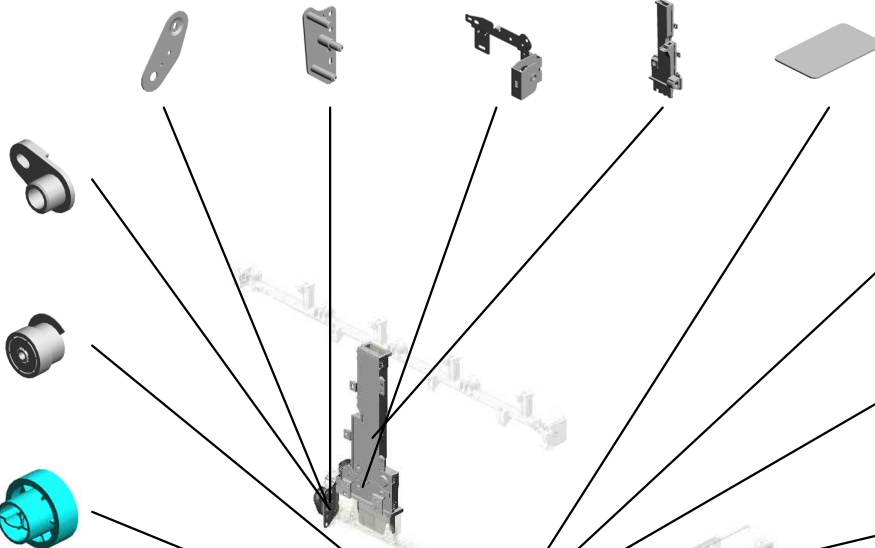

29.D1363646 TORQUE LIMITER MECHANICAL CLUTCH:GEAR:Z65/Z35

27.D1363641 GEAR:TRANSPORT SCREW:LOWER:Z41

35.D1373621 VIBRATING PLATE:RELAY DUCT

34.D1373620 CASE:RELAY DUCT

37.D1373652 PIPE:LOWER:ASSY

26.D1363623 SEAL:RELAY DUCT:SPONGE

30.D1363647 GEAR:IDLER:Z49/Z27

28.D1363642 HOLDER:RADIAL BALL BEARING:JOINT:PRESS FIT

31.D1363667 SHAFT:JOINT:TONER RECYCLING SUB-UNIT:ASSY

U013_S001
PIPE:MIDDLE:ASS'Y

4.07200040E
RETAINING RING -
M4

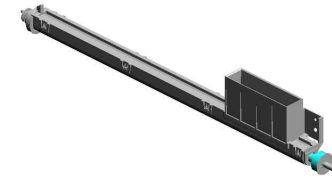

39.D2583587
PIPE:MIDDLE:ASS'
Y



U001	U002	U003	U004	U005	U006	U007	U008	U009	U010	U011	U012	U013	U014	U015	U016	U017	U018	U019	U020	U021
------	------	------	------	------	------	------	------	------	------	------	------	------	------	------	------	------	------	------	------	------

U013_S002
COLLECTION BOTTLE:ASS'Y

3.04583008N
(x7)
HEXAGON HEAD TAPPING SCREW:3
X8

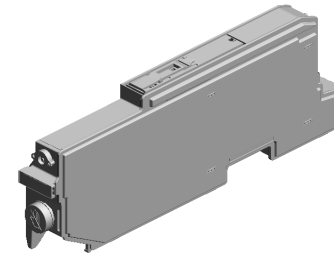

33.D1373521
COLLECTION BOT
TLE:ASS'Y



5.08050089
RETAINING RING -
M4

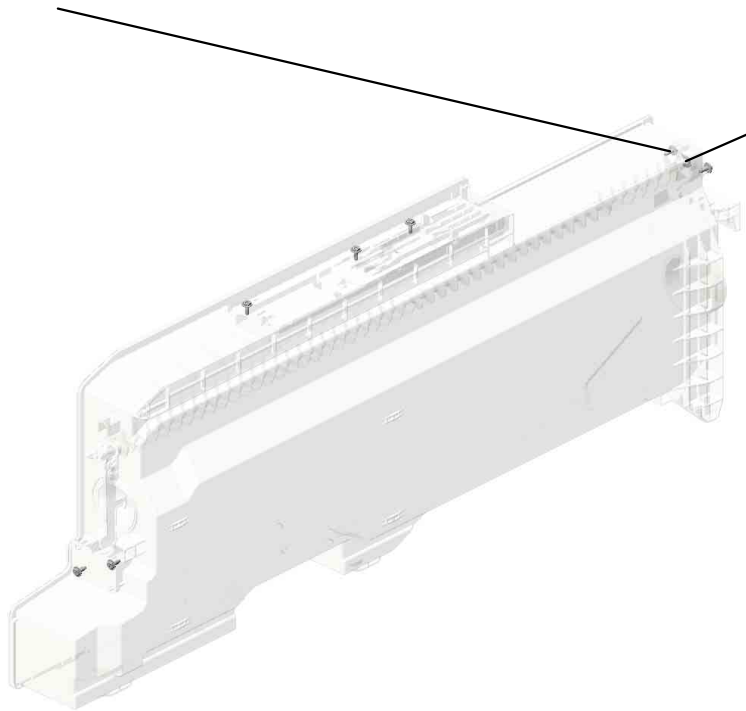

U001	U002	U003	U004	U005	U006	U007	U008	U009	U010	U011	U012	U013	U014	U015	U016	U017	U018	U019	U020	U021
------	------	------	------	------	------	------	------	------	------	------	------	------	------	------	------	------	------	------	------	------

U014.PAPER TRANSPORT

U014_S003
D2586504
SHAFT:CONNECTING:USED
TONER:ASSY

U014_S002
D2586502
USED TONER:T/S UNIT:SIDE
:ASSY

U014_S001
D2586210
TRANSFER/SEPARATION UN
IT:ASSY

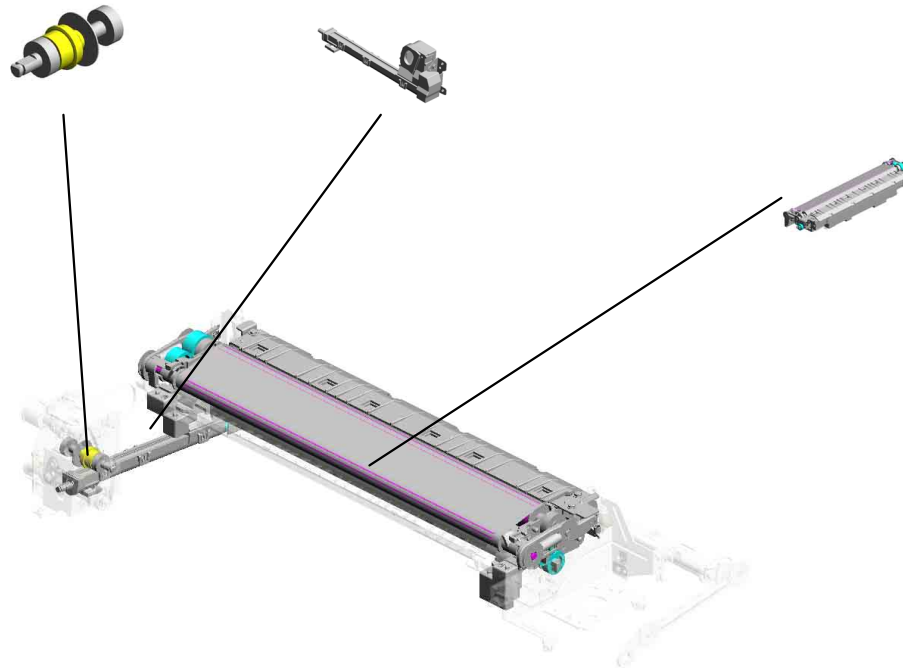

U001	U002	U003	U004	U005	U006	U007	U008	U009	U010	U011	U012	U013	U014	U015	U016	U017	U018	U019	U020	U021
------	------	------	------	------	------	------	------	------	------	------	------	------	------	------	------	------	------	------	------	------

U014_S001.TRANSFER/SEPARATION UNIT:ASS'Y

U014_S001_S001
D2586230
FLAT BELT-TRANSFER:NO.2:
ASS'Y

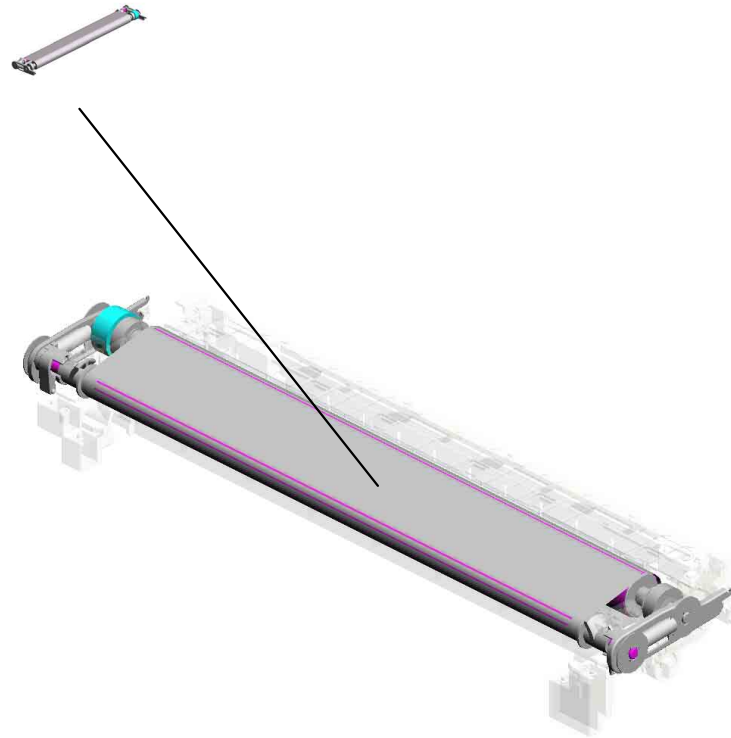

U001	U002	U003	U004	U005	U006	U007	U008	U009	U010	U011	U012	U013	U014	U015	U016	U017	U018	U019	U020	U021
------	------	------	------	------	------	------	------	------	------	------	------	------	------	------	------	------	------	------	------	------

U014 PAPER TRANSPORT

1.03240120N
SCREW:M4X12

2.03603006N
(x6)
SCREW - M3X6

13.AA082175
(x2)
PLAIN SHAFT BEA
RING:8X12X7

28.D2586284
(x2)
PIN:LEVER:PRESS
URE UNIT

25.D2586276
SHAFT:RELEASE:T
/S UNIT

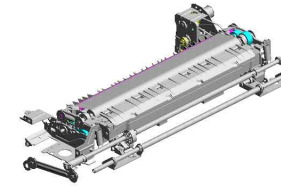

16.D1363870
SYNCHRONOUS B
ELT:DRIVE:TRANS
PORT BELT UNIT

15.D0743416
JOINT:DRIVE:DEV
ELOPMENT UNIT

12.AA043954
(x2)
TIMING BELT - B40
S2M104G

14.D0742495
SHUTTER:TONER
OUTLET SUB-UNIT

5.07200030E
RETAINING RING -
M3

27.D2586282
SHAFT:LEVER:PRE
SSURE:T/S UNIT

7.07200060E
(x7)
RETAINING RING -
M6

3.04543006Q
(x18)
TAPPING SCREW -
M3X6

23.D2586273
LINK:RELEASE:LO
WER

6.07200040E
(x4)
RETAINING RING -
M4

26.D2586278
(x2)
CAM:RELEASE:T/S
UNIT

9.11050758
CLAMP:LWSM-030
6A

11.52152621
SNAP RING - M6

17.D1366350
LINK:RELEASE:RIG
HT

24.D2586275
LINK:CONNECTIN
G

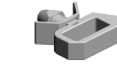

9.11050758
CLAMP:LWSM-030
6A

18.D2051082
(x2)
HEXAGON HEAD S
CREW:ROUND POI
NT:M3X6:BK

3.04543006Q (x 1)
TAPPING SCREW - M3X6

U014 PAPER TRANSPORT

57.D2586505
SHAFT:DRIVE:INP
UT:ASS'Y

59.D2586507
BRACKET:AUXILIA
RY:T/S UNIT

58.D2586506
BRACKET:USED T
ONER:T/S UNIT

38.D2586347
JOINT:TRANSFER:
DRIVE

29.D2586288
BRACKET:COIL SP
RING:REAR

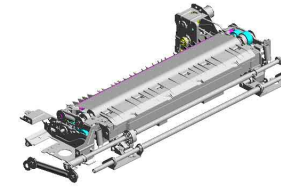

61.D2586513
GEAR:IDLER:TRAN
SPORT SCREW:SI
DE



60.D2586508
SHAFT:GEAR:SIDE
:ASS'Y



63.D2586515
COMPRESSION SP
RING:SHUTTER:PU
LL OUT

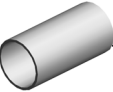

55.D2586503
USED TONER:T/S
UNIT:INNER BACK:
ASS'Y



62.D2586514
GEAR:DRIVE:TRAN
SPORT SCREW:SI
DE



39.D2586348
GEAR:DRIVE:TRAN
SFER/SEPARATIO
N UNIT



31.D2586293
LEVER:PRESSURE
:T/S UNIT:REAR



47.D2586388
GUIDE:EXIT:TRAN
SFER/SEPARATIO
N



46.D2586387
BASE:GUIDE PLAT
E:EXIT



37.D2586340
SHAFT:CONTACT
POINT:TRANSFER/
SEPARATION
:PRESS FIT



33.D2586297
(x2)
COIL SPRING:PRE
SSURE:T/S UNIT



32.D2586296
(x2)
PRESSURE UNIT:L
EVER:T/S UNIT



30.D2586291
LEVER:PRESSURE
:T/S UNIT:FRONT



53.D2586399
TORSION SPRING:
PRESSURE SUB-U
NIT:TRANSFER/SE
PARATION



34.D2586299
SPRING PLATE:EA
RTH:EXIT:GUIDE P
LATE



U014 PAPER TRANSPORT

64.D2586525
PLAIN SHAFT BEA
RING:DIA5XDIA8X4
.5

67.D2586557
PLATE:BEARING:U
SED TONER

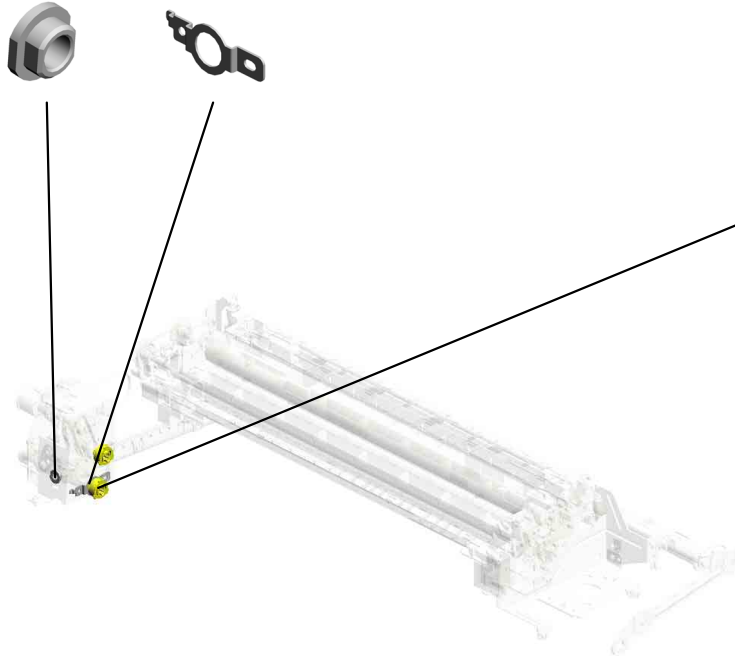
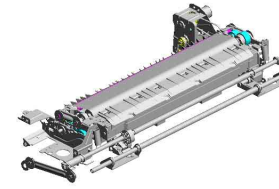

68.D2586558
(x2)
PULLEY:TRANSP
RT SCREW:INNER
BACK

U001	U002	U003	U004	U005	U006	U007	U008	U009	U010	U011	U012	U013	U014	U015	U016	U017	U018	U019	U020	U021
------	------	------	------	------	------	------	------	------	------	------	------	------	------	------	------	------	------	------	------	------

U014_S001 TRANSFER/SEPARATION UNIT:ASS'Y

- 22.D2586270 (x2) COIL SPRING:VIBRATING PLATE
- 43.D2586375 PLAIN SHAFT BEARING:BLADE:REAR
- 44.D2586376 BRACKET:COIL SPRING:VIBRATING PLATE:REAR
- 51.D2586394 (x2) COIL SPRING:BLADE
- 20.D2586228 GUIDE PLATE:ENTRANCE:T ROLLER

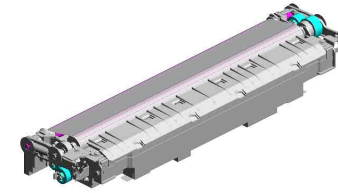

19.D2586210
TRANSFER/SEPARATION UNIT:ASS'Y

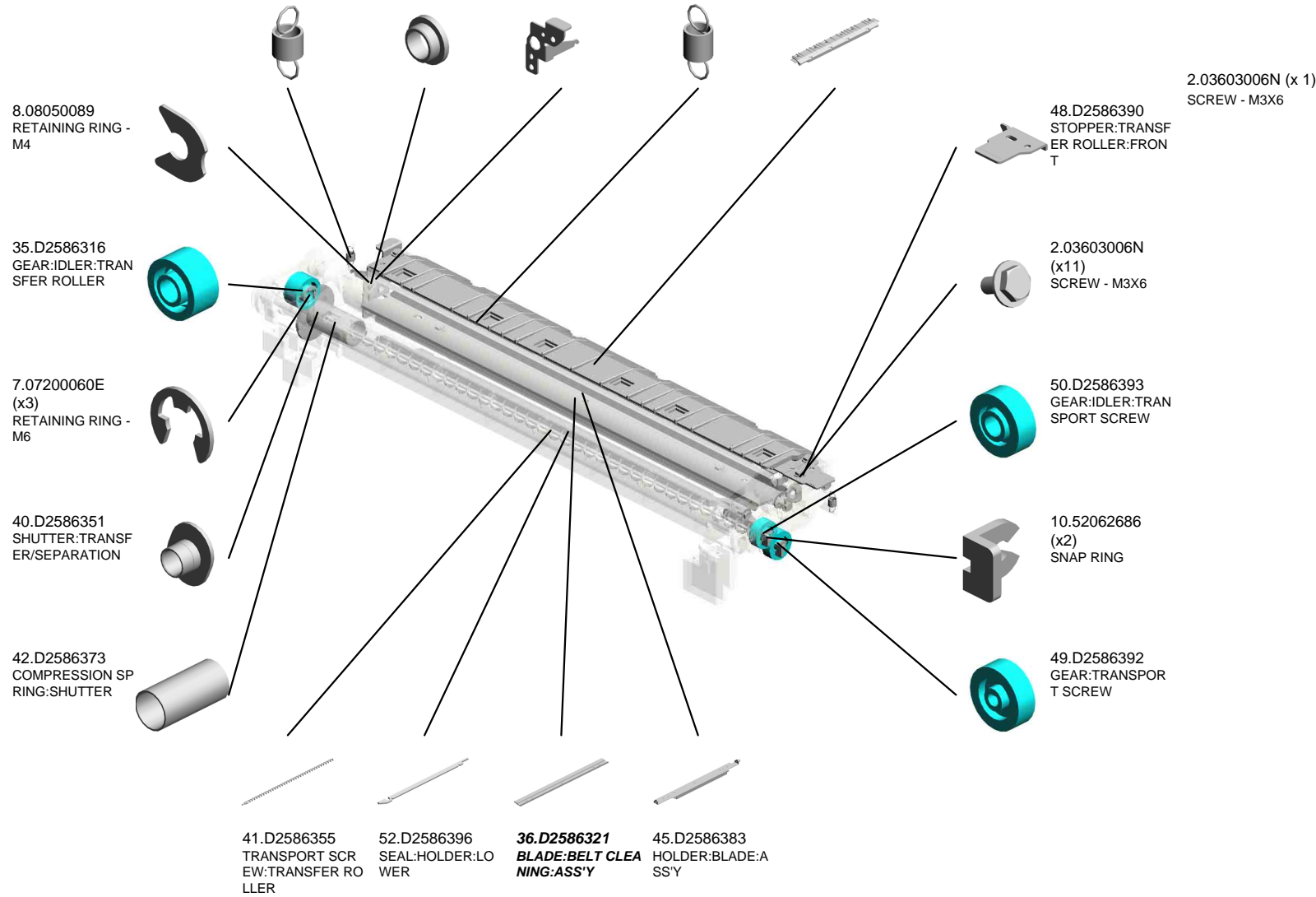

U014_S001_S001
FLAT BELT-TRANSFER:NO.2:ASS'Y

7.07200060E
RETAINING RING -
M6

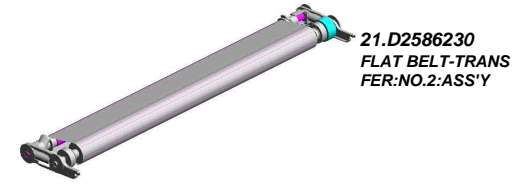

21.D2586230
FLAT BELT-TRANS
FER:NO.2:ASS'Y



6.07200040E
(x4)
RETAINING RING -
M4

U001	U002	U003	U004	U005	U006	U007	U008	U009	U010	U011	U012	U013	U014	U015	U016	U017	U018	U019	U020	U021
------	------	------	------	------	------	------	------	------	------	------	------	------	------	------	------	------	------	------	------	------

U014_S002
USED TONER:T/S UNIT:SIDE:ASS'Y

4.04583010N
(x2)
HEXAGON HEAD TAPPING SCREW:3 X10



66.D2586542
TENSION SPRING:
VIBRATING PLATE



5.07200030E
(x2)
RETAINING RING - M3

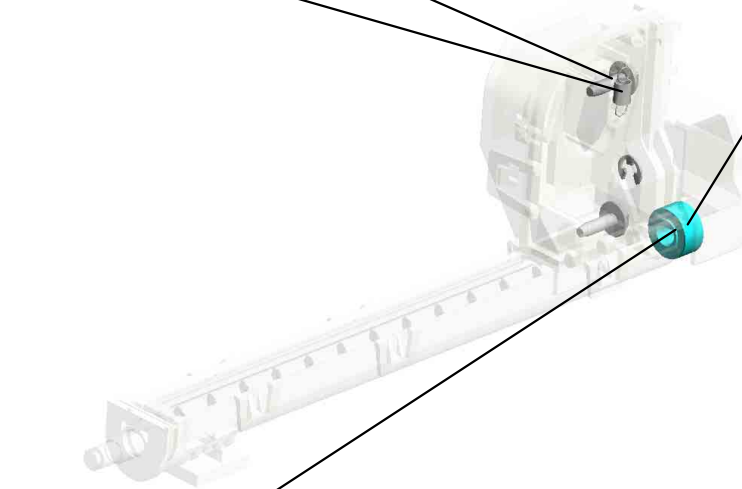

65.D2586537
GEAR:INPUT:VIBRATING PLATE

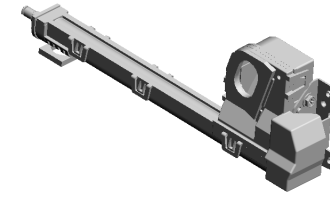

54.D2586502
USED TONER:T/S
UNIT:SIDE:ASS'Y

U001	U002	U003	U004	U005	U006	U007	U008	U009	U010	U011	U012	U013	U014	U015	U016	U017	U018	U019	U020	U021
------	------	------	------	------	------	------	------	------	------	------	------	------	------	------	------	------	------	------	------	------

U014_S003

SHAFT:CONNECTING:USED TONER:ASS'Y

6.07200040E
RETAINING RING -
M4

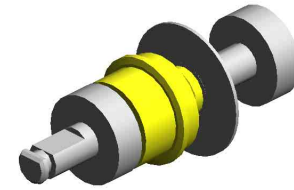
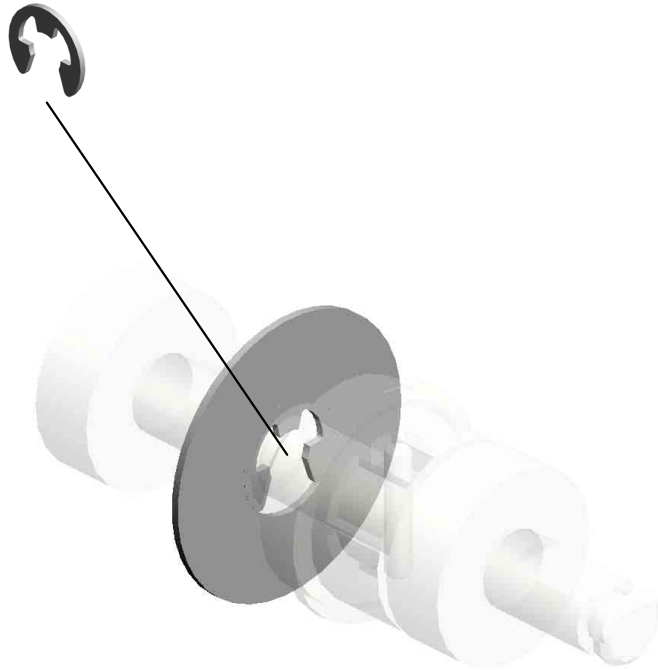

56.D2586504
SHAFT:CONNECTI
NG:USED TONER:
ASS'Y

U001	U002	U003	U004	U005	U006	U007	U008	U009	U010	U011	U012	U013	U014	U015	U016	U017	U018	U019	U020	U021
------	------	------	------	------	------	------	------	------	------	------	------	------	------	------	------	------	------	------	------	------

U015.FUSING

U015_S001
D2584289
(EU/AA/CHN/NA(D258)):COIL:
IH:200V:ASSY

U015_S002
D2584288
(NA):(D257):COIL:IH:100V:AS
S'Y

U015_S004
D2584201
COVER:FUSING UNIT:FRON
T:ASSY

U015_S003
D2584221
STRIPPER PLATE:PRESSUR
E ROLLER:ASSY

U015_S005
D2584019
(EU/AA/CHN/NA(D258)):FUSI
NG UNIT:200V:ASSY

U015_S006
D2584021
(NA(D257)):FUSING UNIT:100
V:ASSY

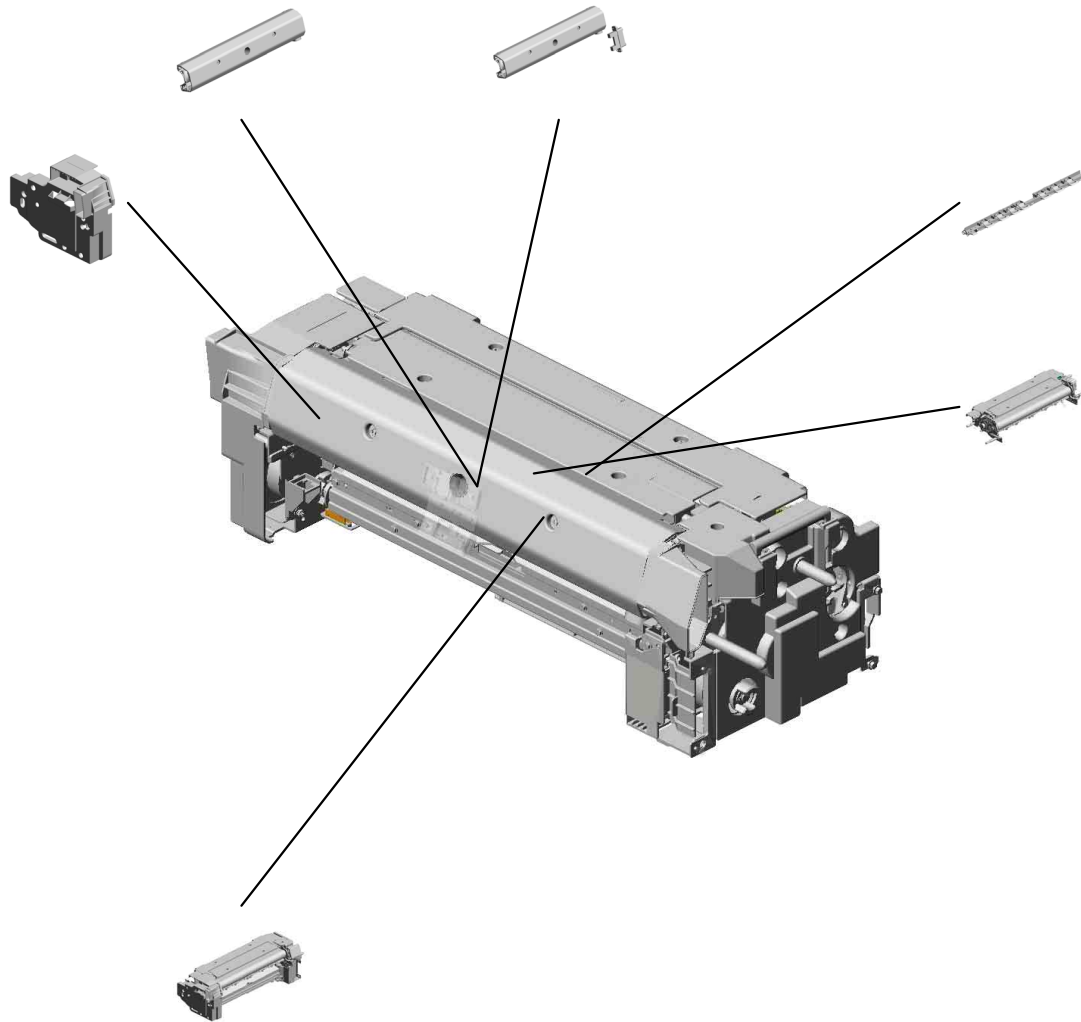

U001	U002	U003	U004	U005	U006	U007	U008	U009	U010	U011	U012	U013	U014	U015	U016	U017	U018	U019	U020	U021
------	------	------	------	------	------	------	------	------	------	------	------	------	------	------	------	------	------	------	------	------

U015_S005.(EU/AA/CHN/NA(D258)):FUSING UNIT:200V:ASS'Y

U015_S005_S001
D2584460
HEAT ROLLER:ASS'Y

U015_S005_S003
D2584356
COVER:SEPARATION:OPEN/
CLOSE:ASS'Y

U015_S005_S002
D2584048
STRIPPER PLATE:FUSING:D
257/D258:ASS'Y

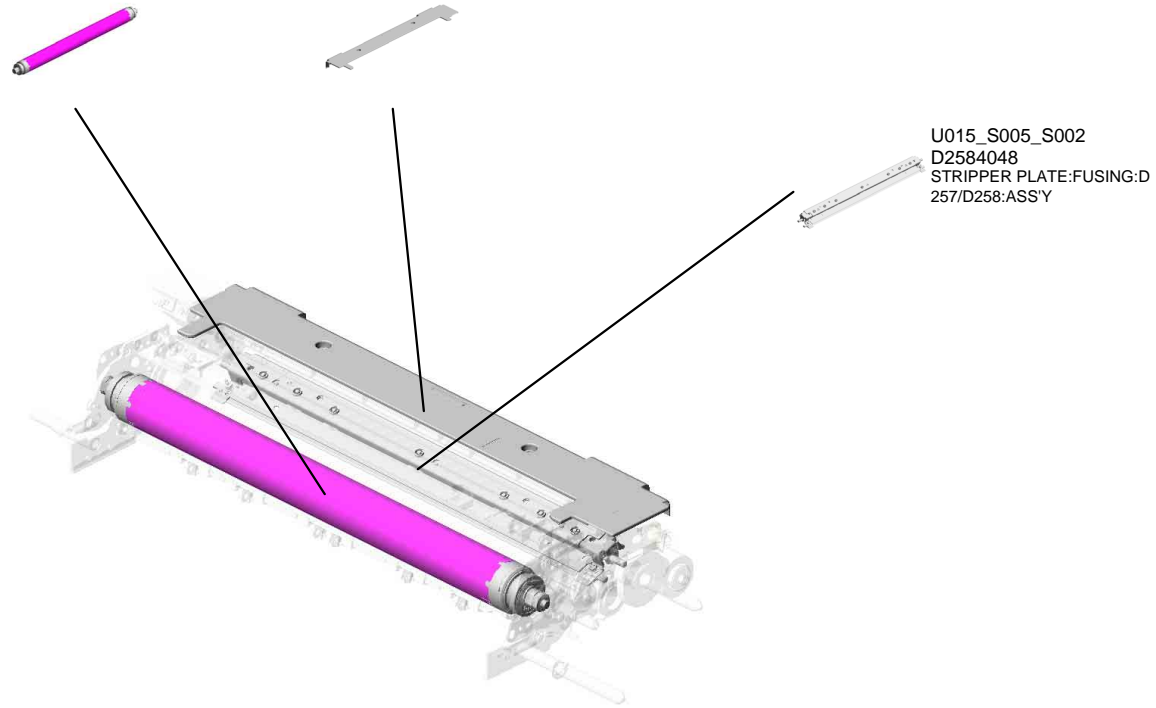

U001	U002	U003	U004	U005	U006	U007	U008	U009	U010	U011	U012	U013	U014	U015	U016	U017	U018	U019	U020	U021
------	------	------	------	------	------	------	------	------	------	------	------	------	------	------	------	------	------	------	------	------

U015_S005_S001.HEAT ROLLER:ASS'Y

U015_S005_S001_S001
D2584468
CORE:HEAT ROLLER:ASS'Y

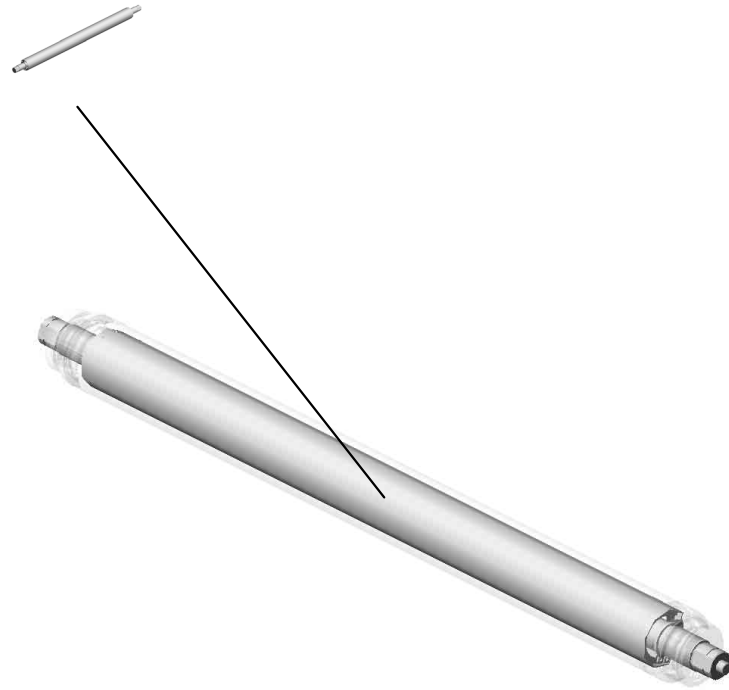

U001	U002	U003	U004	U005	U006	U007	U008	U009	U010	U011	U012	U013	U014	U015	U016	U017	U018	U019	U020	U021
------	------	------	------	------	------	------	------	------	------	------	------	------	------	------	------	------	------	------	------	------

U015_S006.(NA(D257)):FUSING UNIT:100V:ASS'Y

U015_S006_S003
D2584460
HEAT ROLLER:ASS'Y

U015_S006_S005
D2584356
COVER:SEPARATION:OPEN/
CLOSE:ASS'Y

U015_S006_S002
D2584201
COVER:FUSING UNIT:FRONT:
ASS'Y

U015_S006_S004
D2584048
STRIPPER PLATE:FUSING:D
257/D258:ASS'Y

U015_S006_S001
D2584221
STRIPPER PLATE:PRESSUR
E ROLLER:ASS'Y

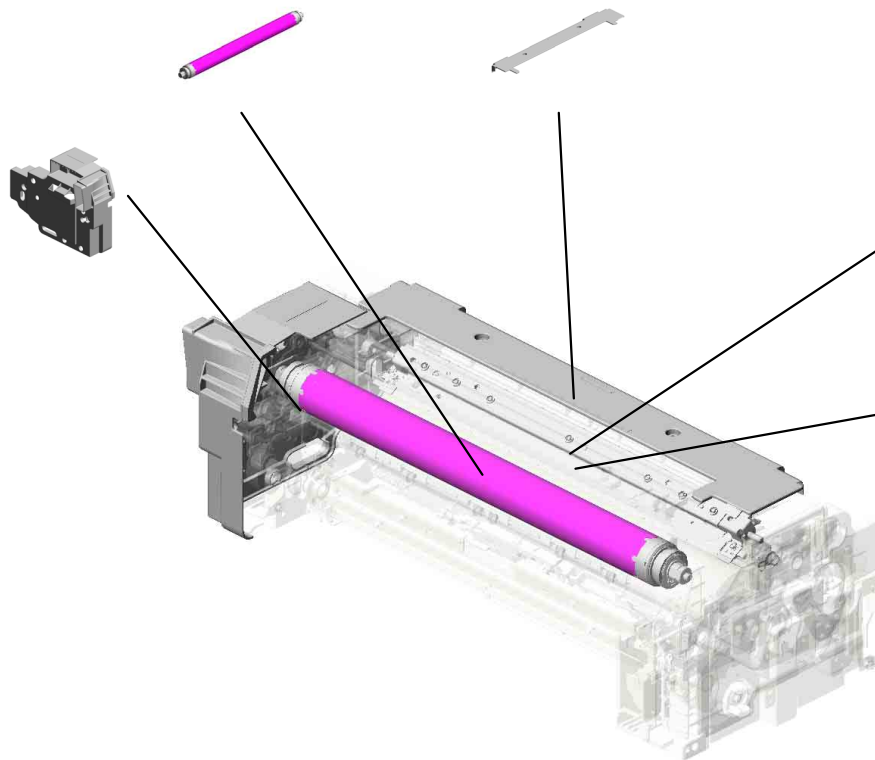

U001	U002	U003	U004	U005	U006	U007	U008	U009	U010	U011	U012	U013	U014	U015	U016	U017	U018	U019	U020	U021
------	------	------	------	------	------	------	------	------	------	------	------	------	------	------	------	------	------	------	------	------

U015_S006_S003.HEAT ROLLER:ASS'Y

U015_S006_S003_S001
D2584468
CORE:HEAT ROLLER:ASS'Y

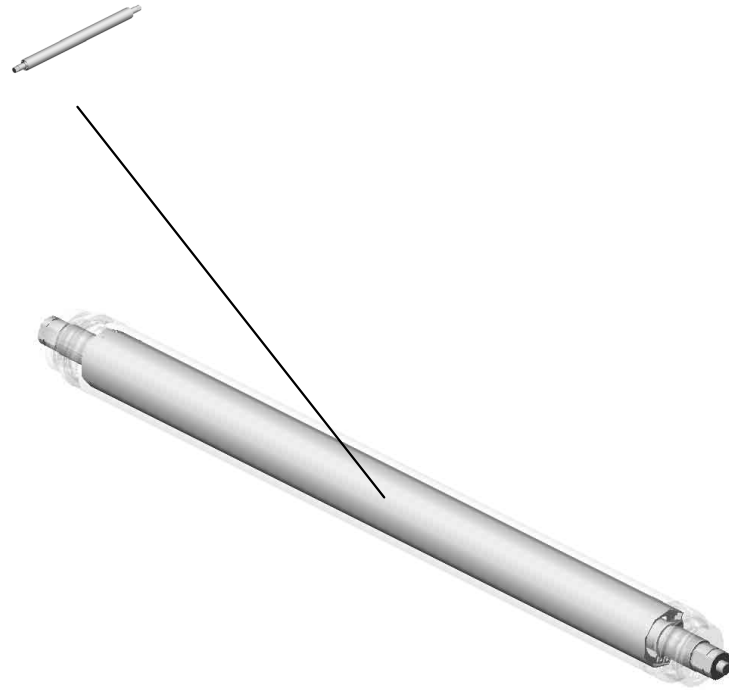

U001	U002	U003	U004	U005	U006	U007	U008	U009	U010	U011	U012	U013	U014	U015	U016	U017	U018	U019	U020	U021
------	------	------	------	------	------	------	------	------	------	------	------	------	------	------	------	------	------	------	------	------

U015 FUSING

2.03530040N
(x2)
SCREW - M3X4

14.08010231
(x3)
HEXAGONAL HEAD BOLT W/WASHER: M3X6

36.AE020243
PRESSURE ROLLER
R: DIA55

39.AW010200
PAPER FEED SENSOR: FUSING EXIT

20.54472768
(x2)
STEPPED SCREW - M3

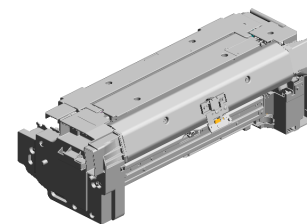

23.AA061148
(x2)
COMPRESSION SPRING: PRESSURE

15.08046123
(x28)
HEXAGONAL BOLT W/WASHER: M3X8

5.04543010Q
(x4)
TAPPING SCREW: 3X10

8.07200040E
(x3)
RETAINING RING - M4

1.03120040N
(x2)
PAN HEAD SCREW: M2X4

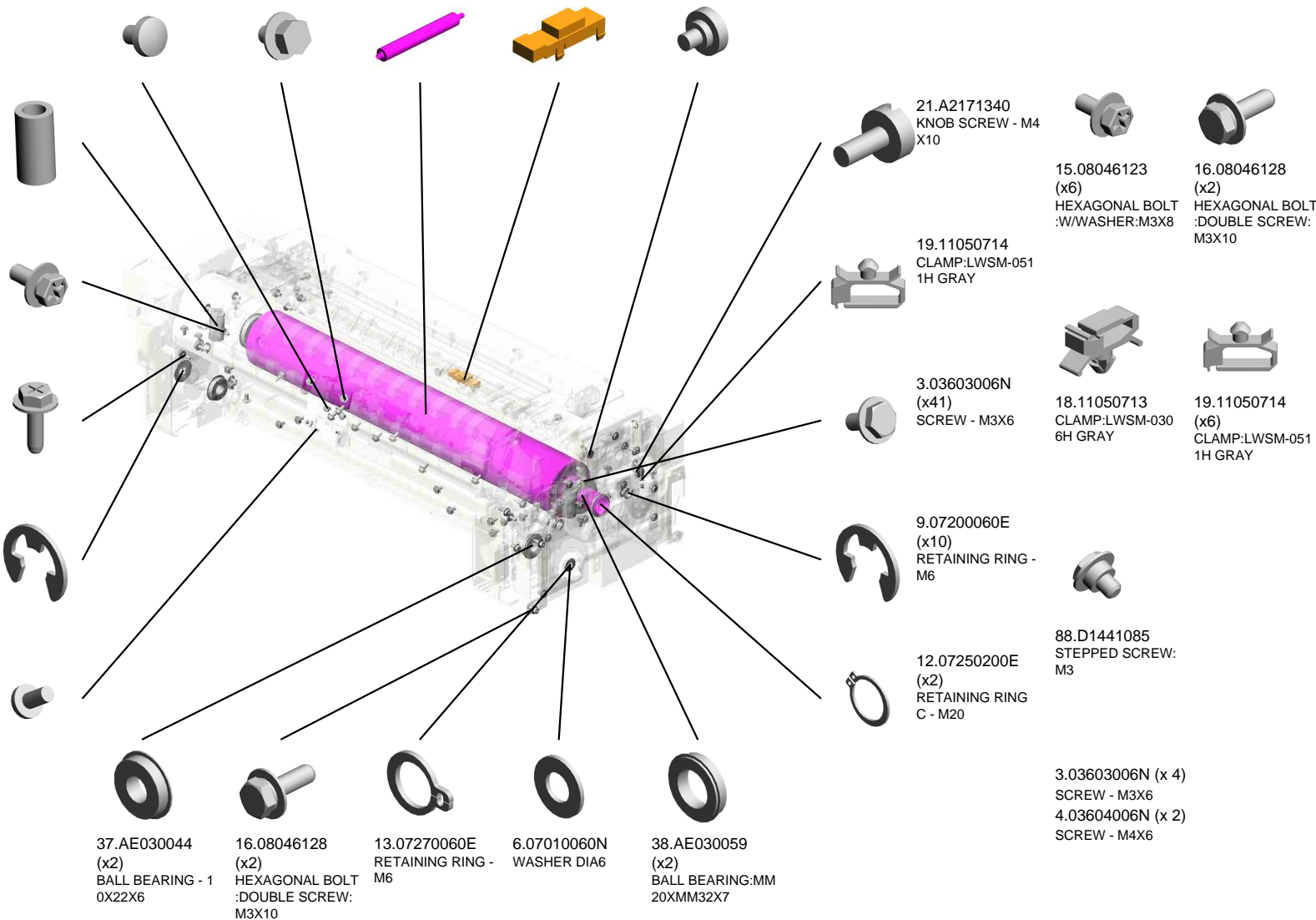

37.AE030044
(x2)
BALL BEARING - 10X22X6

16.08046128
(x2)
HEXAGONAL BOLT: DOUBLE SCREW: M3X10

13.07270060E
RETAINING RING - M6

6.07010060N
WASHER DIA6

38.AE030059
(x2)
BALL BEARING: MM 20XMM32X7

21.A2171340
KNOB SCREW - M4 X10

15.08046123
(x6)
HEXAGONAL BOLT W/WASHER: M3X8

16.08046128
(x2)
HEXAGONAL BOLT: DOUBLE SCREW: M3X10

19.11050714
CLAMP: LWSM-051 1H GRAY

3.03603006N
(x41)
SCREW - M3X6

18.11050713
CLAMP: LWSM-030 6H GRAY

19.11050714
(x6)
CLAMP: LWSM-051 1H GRAY

9.07200060E
(x10)
RETAINING RING - M6

12.07250200E
(x2)
RETAINING RING C - M20

88.D1441085
STEPPED SCREW: M3

3.03603006N (x 4)
SCREW - M3X6
4.03604006N (x 2)
SCREW - M4X6

U015 FUSING

- 58.D0894365 HOLDER:THERMISTOR:LENS
- 42.AW100138 (x2) THERMOPILE
- 44.AW110044 THERMOSTAT:150C:250V/17A
- 56.D0744063 HOUSING:THERMOSTAT:ASS'Y
- 46.AX430209 (EU/AA/CHN/NA(D258)):HEATER:PRESSURE ROLLER:208V:600W:INFRARED

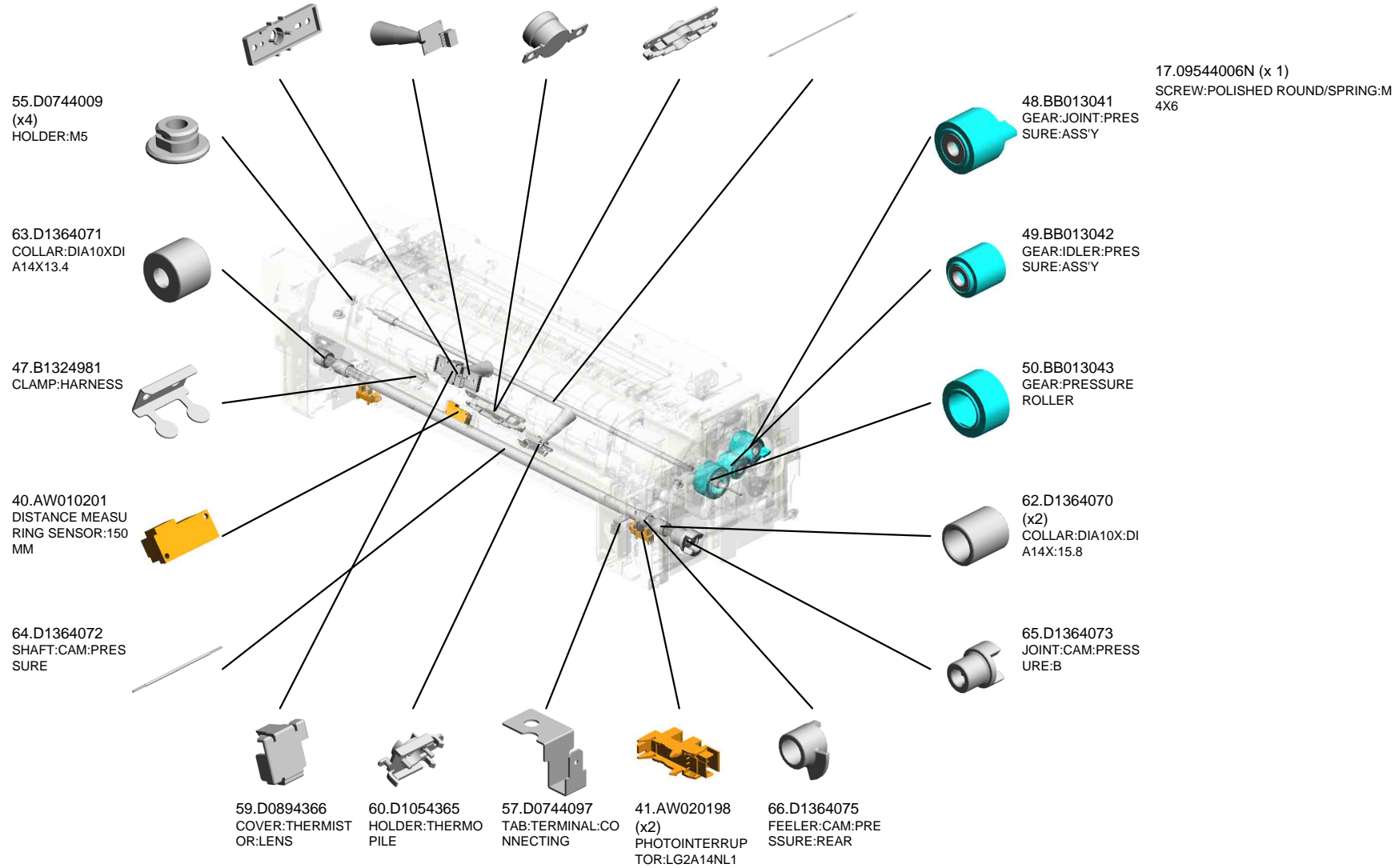
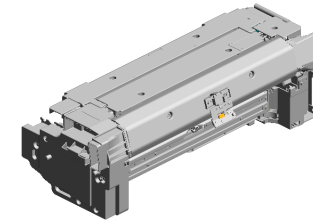

U015 FUSING

95.D2584114 LEVER:PRESSURE :FRONT:OUTER
 94.D2584112 LEVER:PRESSURE :FRONT:INNER
 71.D1364129 HOLDER:HEATER: PRESSURE:FRONT
 98.D2584118 SUPPORTING PLATE:PRESSURE:FRONT
 67.D1364081 COVER:THERMOSTAT:PRESSURE

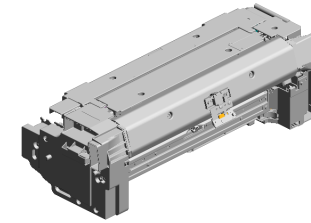

72.D1364131 (x2)
 HOLDER:COIL SPRING:PRESSURE

70.D1364127 (x2)
 RECEIVE PLATE:PRESSURE

87.D1384124 CAM:SHUTTER:DUCT:PRESSURE ROLLER:FUSING UNIT

86.D1384121 FEELER:CAM:PRESSURE:FRONT

75.D1364195 COVER:ENTRANCE SENSOR:FUSING

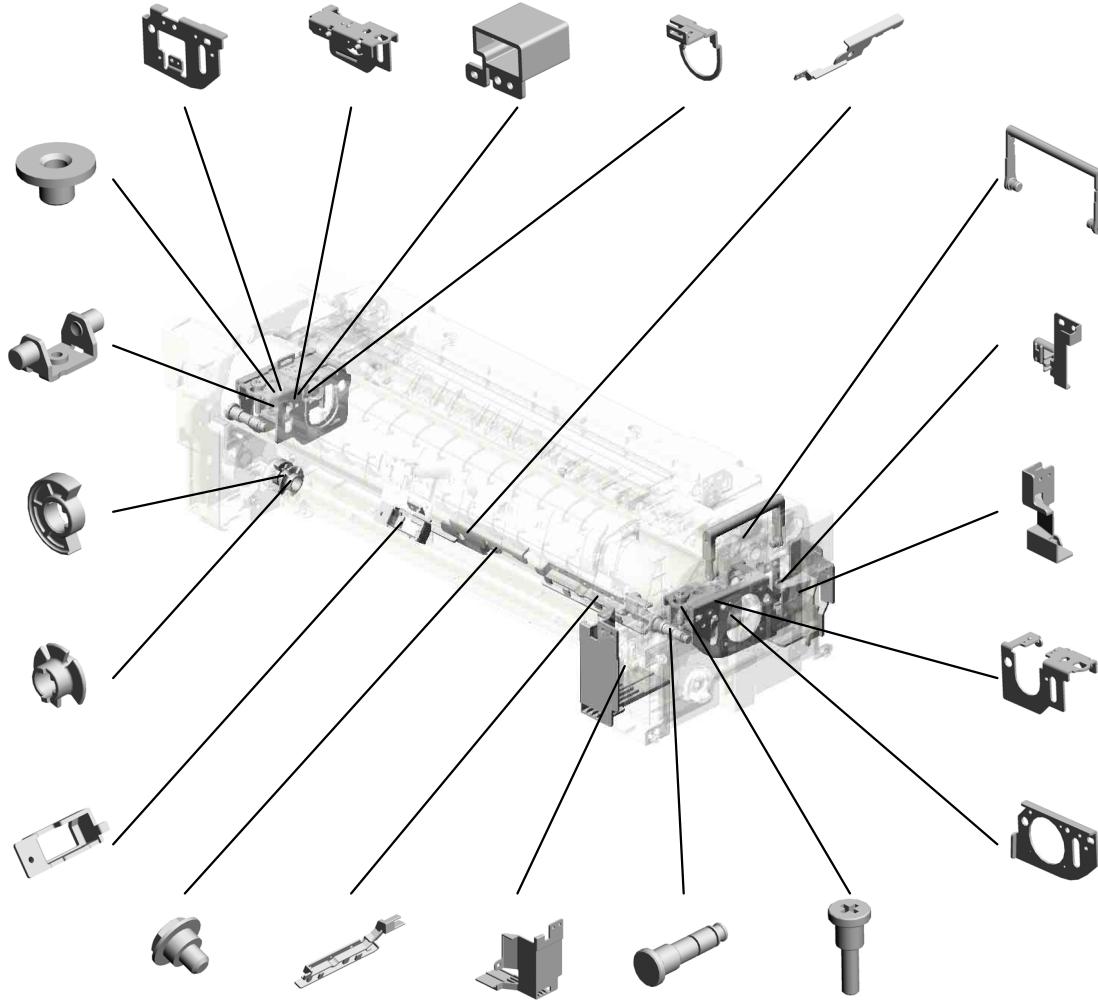

84.D1364428 GRIP:FUSING UNIT :REAR

83.D1364412 LEVER:WEB:ASSY

85.D1364441 COVER:HARNESS: LEFT INNER REAR

96.D2584115 LEVER:PRESSURE :REAR:INNER

97.D2584117 LEVER:PRESSURE :REAR:OUTER

88.D1441085 (x6)
 STEPPED SCREW: M3

68.D1364082 CLAMP:HARNESS: PRESSURE

69.D1364111 COVER:HARNESS: FIRST:LOWER

73.D1364135 (x2)
 SHAFT:RADIAL BALL BEARING:LEVER:PRESSURE

74.D1364136 (x2)
 STEPPED SCREW: M5

U015 FUSING

107.D2584175
FIX STAND:TERMI
NAL:HEATER

116.D2584226
(x13)
GUIDE:FUSING EXI
T:PFA

115.D2584225
GUIDE PLATE:FUSI
NG EXIT:LOWER

113.D2584212
COVER:PRESSUR
E:LOWER

112.D2584211
COVER:PRESSUR
E ROLLER

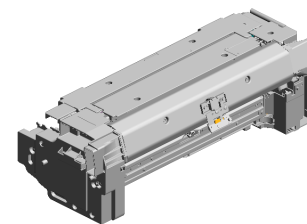

106.D2584163
(x2)
BOLT:M5:ROUND P
OINT:BLACK

108.D2584178
ELECTRODE PLAT
E:HEATER:FRONT

105.D2584161
(x2)
LEVER:CONTROL
PLATE:PRESSURE

100.D2584128
FUSING ENTRANC
E GUIDE PLATE:LO
WER

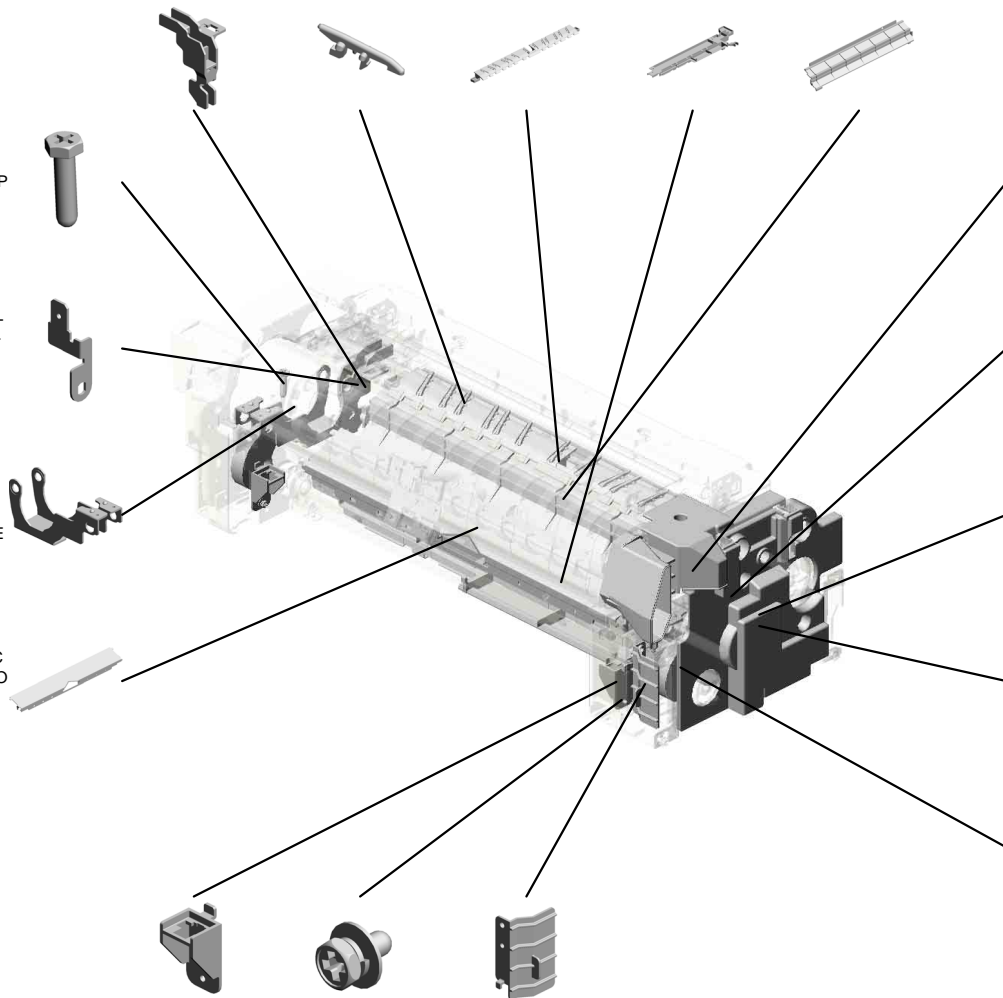

111.D2584203
COVER:DUCT:FUSI
NG UNIT:REAR:AS
SY

99.D2584119
SUPPORTING PLA
TE:PRESSURE:RE
AR

110.D2584202
COVER:FUSING U
NIT:REAR:ASSY

104.D2584147
HOLDER:HEATER:
PRESSURE:REAR

101.D2584131
(x2)
CAM:PRESSURE

102.D2584135
(x2)
BRACKET:CONNE
CTOR:THERMOST
AT

142.G1021193
(x2)
HEXAGONAL BOLT
:DOUBLE:SCREW:
ROUND POINT:M3
X7

103.D2584136
COVER:HARNES
S:CAM

U015_S001
(EU/AA/CHN/NA(D258)):COIL:IH:200V:ASS'Y

88.D1441085
(x2)
STEPPED SCREW:
M3

14.08010231
(x4)
HEXAGONAL HEA
D BOLT W/WASHE
R:M3X6

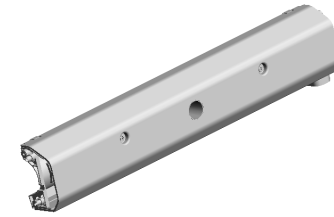

118.D2584289
(EU/AA/CHN/NA(D2
58)):COIL:IH:200V:
ASS'Y

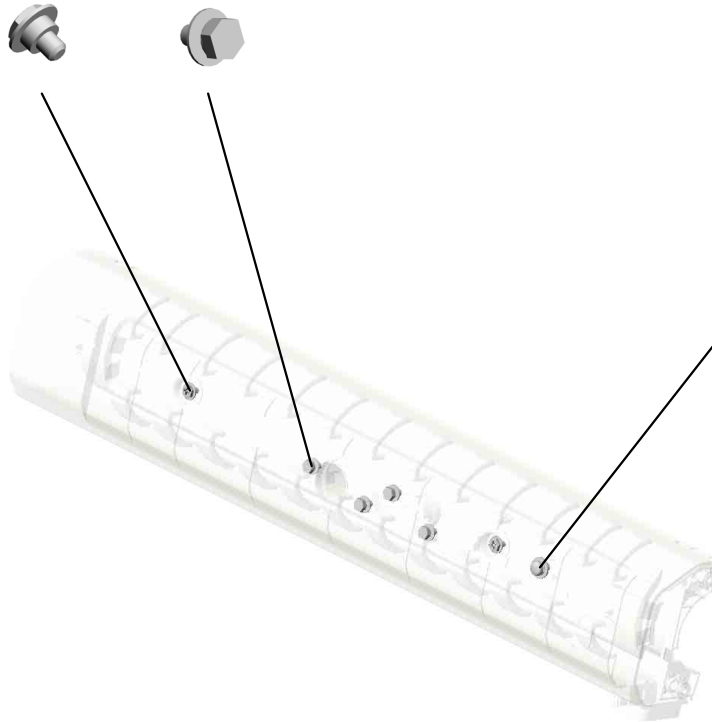

17.09544006N
SCREW:POLISHED
ROUND/SPRING:M
4X6



33.AA143812
(x2)
SCREW - SCALE

U001	U002	U003	U004	U005	U006	U007	U008	U009	U010	U011	U012	U013	U014	U015	U016	U017	U018	U019	U020	U021
------	------	------	------	------	------	------	------	------	------	------	------	------	------	------	------	------	------	------	------	------

U015_S002
 (NA):(D257):COIL:IH:100V:ASS'Y

88.D1441085
 (x2)
 STEPPED SCREW:
 M3

14.08010231
 (x4)
 HEXAGONAL HEA
 D BOLT W/WASHE
 R:M3X6

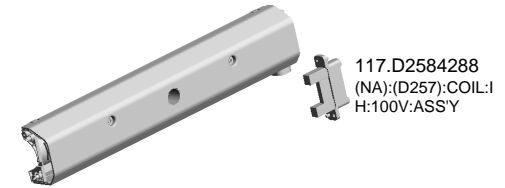

117.D2584288
 (NA):(D257):COIL:I
 H:100V:ASS'Y

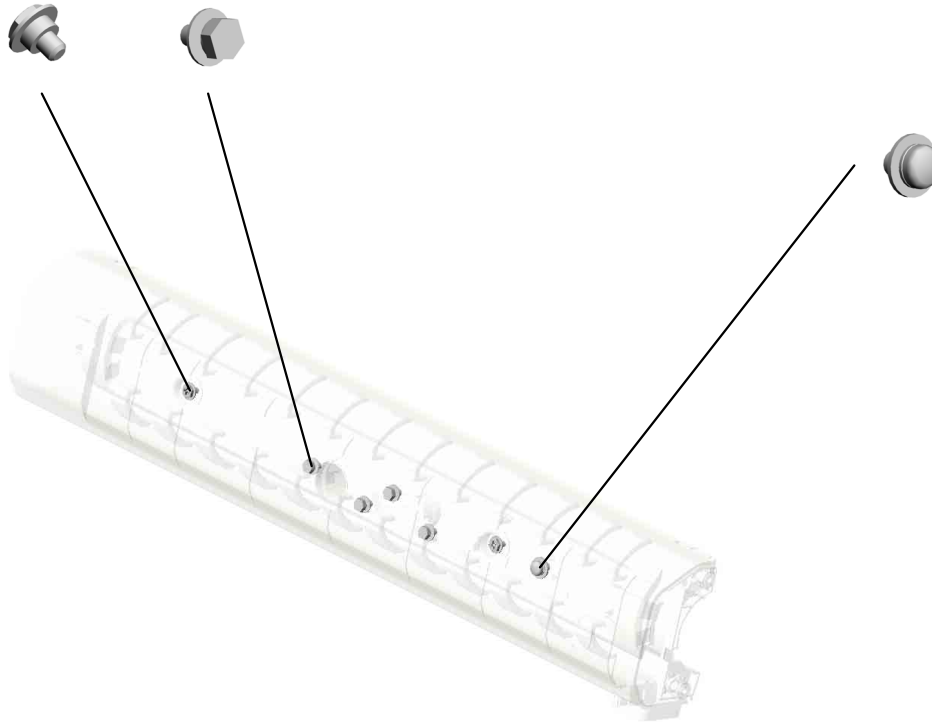

17.09544006N
 SCREW:POLISHED
 ROUND/SPRING:M
 4X6



33.AA143812
 (x2)
 SCREW - SCALE

U001	U002	U003	U004	U005	U006	U007	U008	U009	U010	U011	U012	U013	U014	U015	U016	U017	U018	U019	U020	U021
------	------	------	------	------	------	------	------	------	------	------	------	------	------	------	------	------	------	------	------	------

U015_S003
STRIPPER PLATE:PRESSURE ROLLER:ASS'Y

14.08010231
(x8)
HEXAGONAL HEA
D BOLT W/WASHE
R:M3X6



114.D2584221
STRIPPER PLATE:
PRESSURE ROLLE
R:ASS'Y

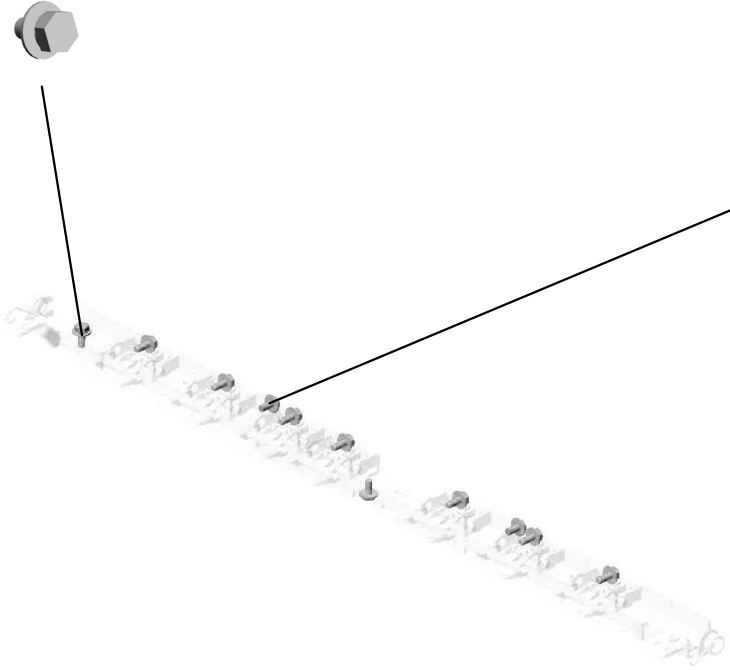

3.03603006N
(x3)
SCREW - M3X6

14.08010231
HEXAGONAL HEA
D BOLT W/WASHE
R:M3X6

3.03603006N (x 1)
SCREW - M3X6

U001	U002	U003	U004	U005	U006	U007	U008	U009	U010	U011	U012	U013	U014	U015	U016	U017	U018	U019	U020	U021
------	------	------	------	------	------	------	------	------	------	------	------	------	------	------	------	------	------	------	------	------

U015_S004
COVER:FUSING UNIT:FRONT:ASS'Y

79.D1364236
SPONGE:IH:DUCT:
FRONT

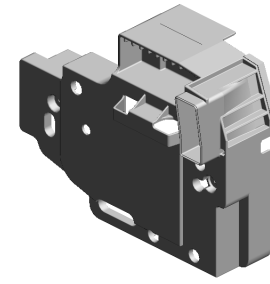
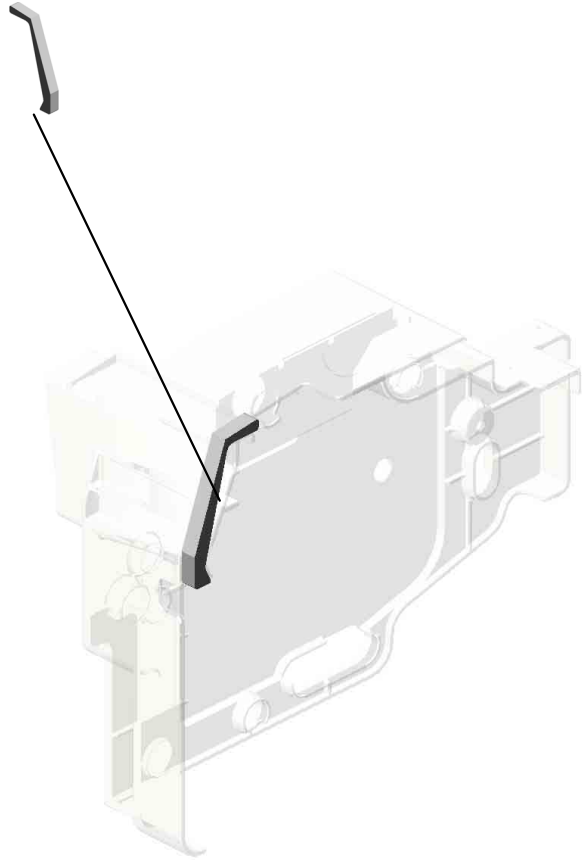

109.D2584201
COVER:FUSING U
NIT:FRONT:ASS'Y

U001	U002	U003	U004	U005	U006	U007	U008	U009	U010	U011	U012	U013	U014	U015	U016	U017	U018	U019	U020	U021
------	------	------	------	------	------	------	------	------	------	------	------	------	------	------	------	------	------	------	------	------

U015_S005
(EU/AA/CHN/NA(D258)):FUSING UNIT:200V:ASS'Y

- 26.AA066441 TORSION SPRING: LEVER:OPEN/CLOSE
- 29.AA066697 TORSION SPRING: LOCK:STRIPPER PLATE:REAR:13N
- 8.07200040E (x5) RETAINING RING - M4
- 31.AA082101 (x2) BUSHING - 6X10X6
- 14.08010231 (x3) HEXAGONAL HEAD BOLT W/WASHER:M3X6

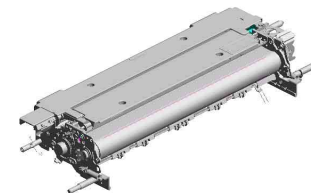

89.D2584019
(EU/AA/CHN/NA(D258)):FUSING UNIT: 200V:ASS'Y

3.03603006N
(x26)
SCREW - M3X6

27.AA066442
TORSION SPRING:
STRIPPER PLATE:
FRONT

30.AA066698
TORSION SPRING:
LOCK:STRIPPER PLATE:FRONT:13N

11.07250140E
(x2)
RETAINING RING (C TYPE) - M14

24.AA061158
(x2)
TENSION SPRING:
HEAT ROLLER

16.08046128
HEXAGONAL BOLT:
DOUBLE SCREW:
M3X10

25.AA061159
TENSION SPRING:
HEAT ROLLER:TURN

34.AB012211
GEAR:HEAT ROLLER:TURN

10.07200080E
RETAINING RING - M8

12.07250200E
(x2)
RETAINING RING C - M20

32.AA082109
PLAIN SHAFT BEARING: DIA4

88.D1441085
(x2)
STEPPED SCREW:
M3

2.03530040N
(x7)
SCREW - M3X4

2.03530040N (x 2)
SCREW - M3X4
3.03603006N (x 6)
SCREW - M3X6
8.07200040E (x 1)
RETAINING RING - M4
9.07200060E (x 1)
RETAINING RING - M6

7.07200020G
RETAINING RING - M2

18.11050713
CLAMP:LWSM-030
6H GRAY

28.AA066443
TORSION SPRING:
STRIPPER PLATE:
REAR

U015_S005
(EU/AA/CHN/NA(D258)):FUSING UNIT:200V:ASS'Y

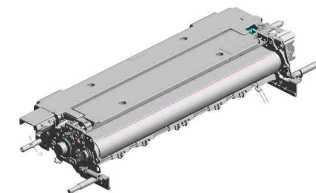

89.D2584019
(EU/AA/CHN/NA(D258)):FUSING UNIT:
200V:ASS'Y

119.D2584294 (x2) STOPPER PIN:SEPARATION UNIT:OPEN/CLOSE
 92.D2584080 STOPPER:STRIPPER PLATE:FRONT
 80.D1364254 STAY:FUSING:ENTRANCE
35.AE010125 HOT ROLLER:D257/D258
 88.D1441085 (x4) STEPPED SCREW:M3

120.D2584302 (x2) STEPPED SCREW:LEVER:HEAT ROLLER

38.AE030059 (x2) BALL BEARING:MM20XMM32X7

77.D1364222 GROUND PLATE:HEAT ROLLER

54.C2442601 FRONT STEPPED SCREW

81.D1364258 HOLDER:GUIDE:ENTRANCE:MIDDLE

82.D1364259 (x4) HOLDER:GUIDE:ENTRANCE

43.AW100179 THERMISTOR:FUSING:70ANG

121.D2584317 LEVER:TENSION:HEAT ROLLER:REAR

78.D1364232 SHAFT:HEAT ROLLER:TURN:FEELER

76.D1364218 SUPPORTING PLATE:SIDE PLATE:HEAT ROLLER:REAR

41.AW020198 PHOTO INTERRUPTOR:LG2A14NL1

93.D2584081 STOPPER:STRIPPER PLATE:REAR

53.BB013046 GEAR:IDLER:28Z:ASS'Y

52.BB013045 GEAR:IDLER:FUSING

51.BB013044 GEAR:HOT ROLLER

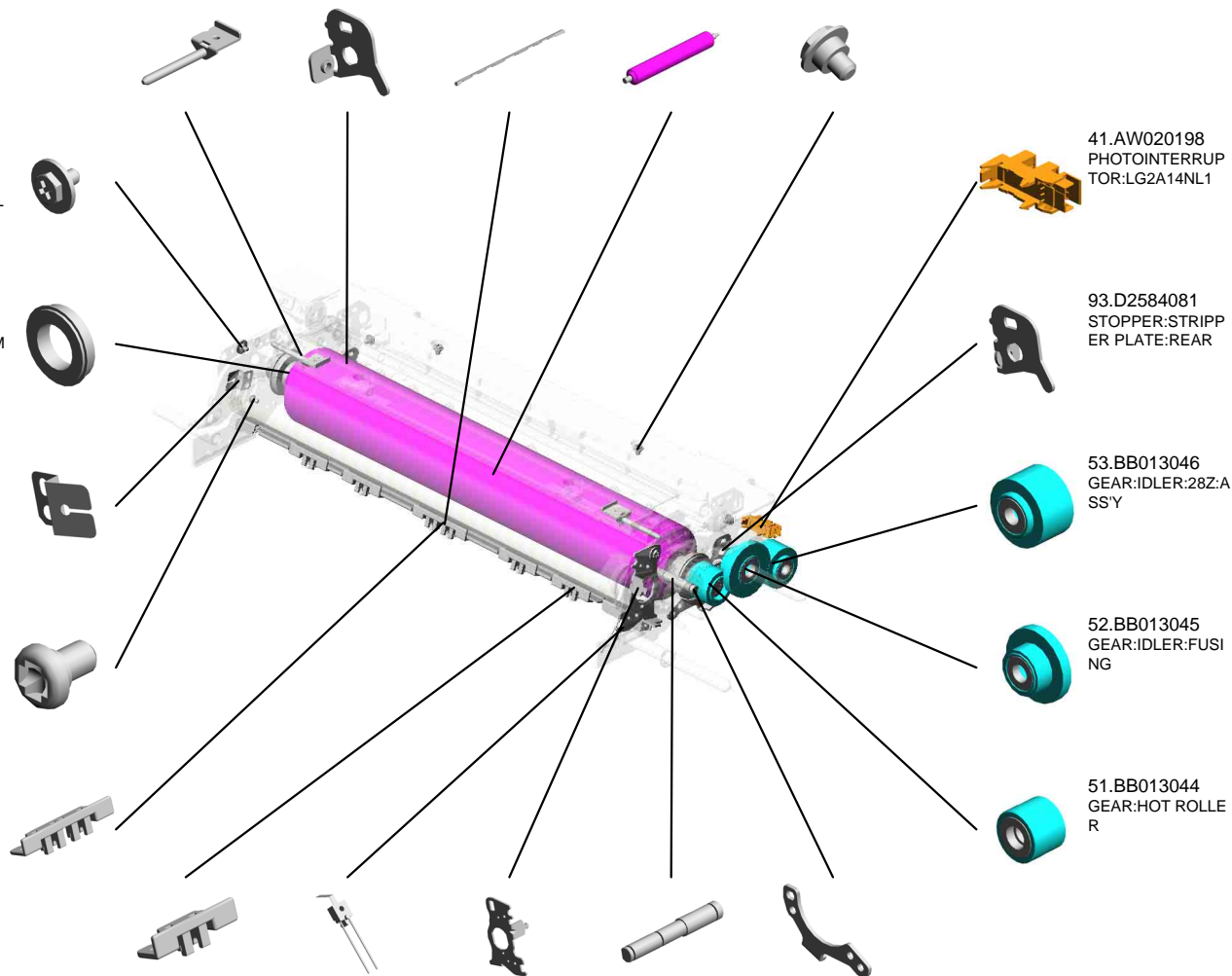

U015_S005
 (EU/AA/CHN/NA(D258)):FUSING UNIT:200V:ASS'Y

- 133.D2584360 LEVER:SEPARATION:OPEN/CLOSE:FRONT
- 126.D2584338 BRACKET:STRIPPER PLATE:FRONT
- 128.D2584353 FUSING COVER:UPPER
- 136.D2584397 SHAFT:LEVER:PAPER EXIT UNIT:OPEN/CLOSE
- 131.D2584358 BRACKET:PAPER EXIT UNIT

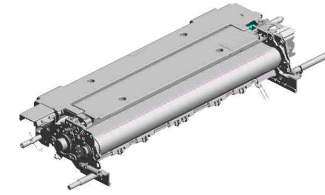

89.D2584019
 (EU/AA/CHN/NA(D258)):FUSING UNIT:200V:ASS'Y

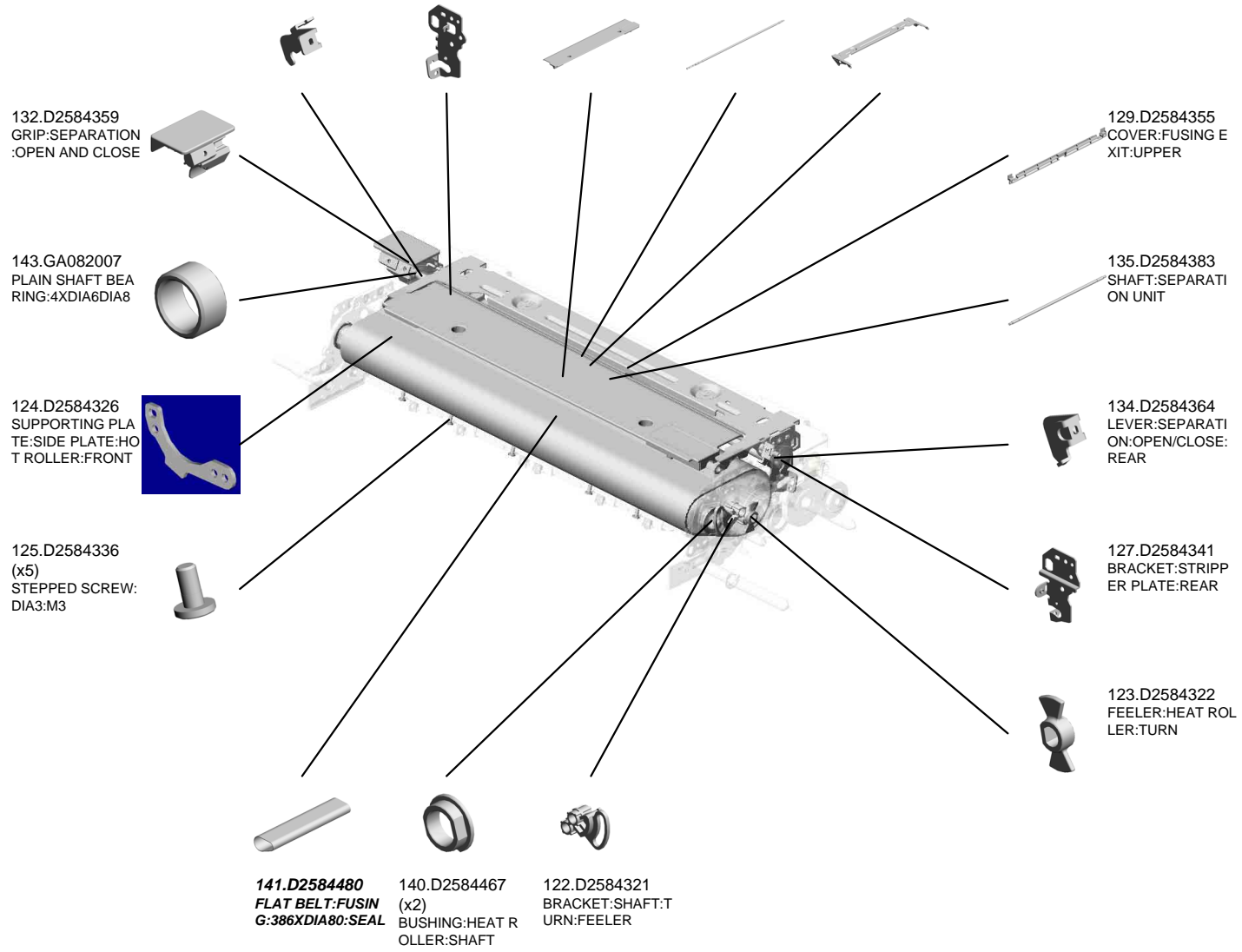

U015_S005_S001
HEAT ROLLER:ASS'Y

139.D2584465 138.D2584464
FLANGE:HEAT RO FLANGE:HEAT RO
LLER:EARTH:ASS' LLER:ASS'Y
Y

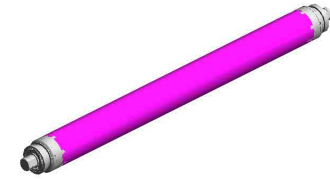

137.D2584460
HEAT ROLLER:AS
SY



11.07250140E
(x2)
RETAINING RING (C TYPE) - M14

U001	U002	U003	U004	U005	U006	U007	U008	U009	U010	U011	U012	U013	U014	U015	U016	U017	U018	U019	U020	U021
------	------	------	------	------	------	------	------	------	------	------	------	------	------	------	------	------	------	------	------	------

U015_S005_S001_S001
CORE:HEAT ROLLER:ASS'Y

3.03603006N
(x2)
SCREW - M3X6

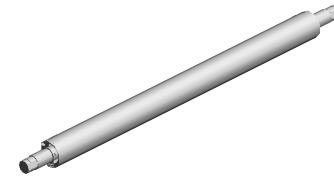

144.D2584468
CORE:HEAT ROLL
ER:ASS'Y



U001	U002	U003	U004	U005	U006	U007	U008	U009	U010	U011	U012	U013	U014	U015	U016	U017	U018	U019	U020	U021
------	------	------	------	------	------	------	------	------	------	------	------	------	------	------	------	------	------	------	------	------

U015_S005_S002
STRIPPER PLATE:FUSING:D257/D258:ASS'Y

14.08010231
(x3)
HEXAGONAL HEAD BOLT
W/ WASHER
R: M3X6



91.D2584048
STRIPPER PLATE:
FUSING:D257/D258
:ASS'Y

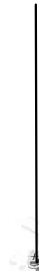

88.D1441085
(x2)
STEPPED SCREW:
M3

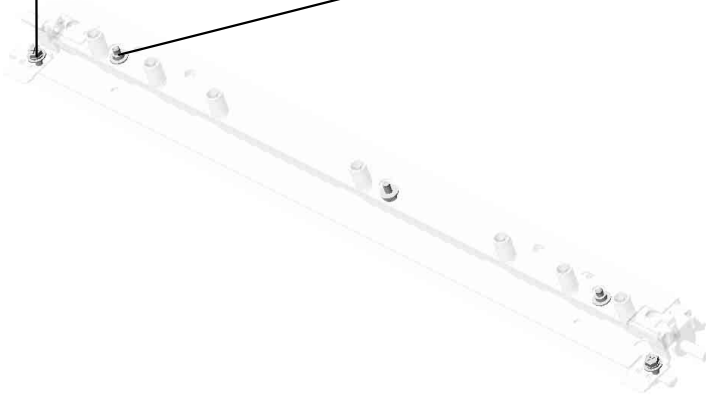

U001	U002	U003	U004	U005	U006	U007	U008	U009	U010	U011	U012	U013	U014	U015	U016	U017	U018	U019	U020	U021
------	------	------	------	------	------	------	------	------	------	------	------	------	------	------	------	------	------	------	------	------

U015_S005_S003

COVER:SEPARATION:OPEN/CLOSE:ASS'Y

61.D1174263
DECAL:H-TEMP W
ARNING:FUSING

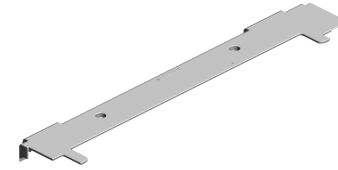
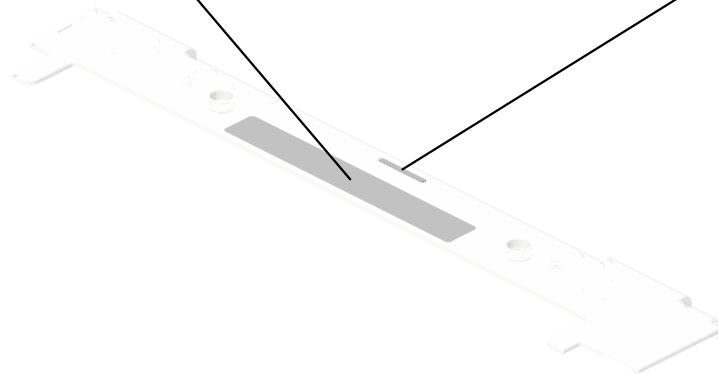

130.D2584356
COVER:SEPARATI
ON:OPEN/CLOSE:
ASSY

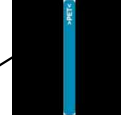

22.AA003059
DECAL:EXIT:GUID
E PLATE:UPPER:P
USH

U001	U002	U003	U004	U005	U006	U007	U008	U009	U010	U011	U012	U013	U014	U015	U016	U017	U018	U019	U020	U021
------	------	------	------	------	------	------	------	------	------	------	------	------	------	------	------	------	------	------	------	------

U015_S006
(NA(D257)):FUSING UNIT:100V:ASS'Y

- 9.07200060E (x10) RETAINING RING - M6
- 16.08046128 HEXAGONAL BOLT :DOUBLE SCREW: M3X10
- 11.07250140E (x2) RETAINING RING (C TYPE) - M14
- 14.08010231 (x3) HEXAGONAL HEAD BOLT W/WASHER: M3X6
- 7.07200020G RETAINING RING - M2

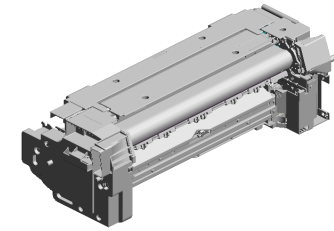

90.D2584021
(NA(D257)):FUSING UNIT:100V:ASS'Y

2.03530040N (x8) SCREW - M3X4

23.AA061148 (x2) COMPRESSION SPRING:PRESSURE

15.08046123 (x28) HEXAGONAL BOLT :W/WASHER:M3X8

24.AA061158 (x2) TENSION SPRING: HEAT ROLLER

5.04543010Q (x4) TAPPING SCREW: 3X10

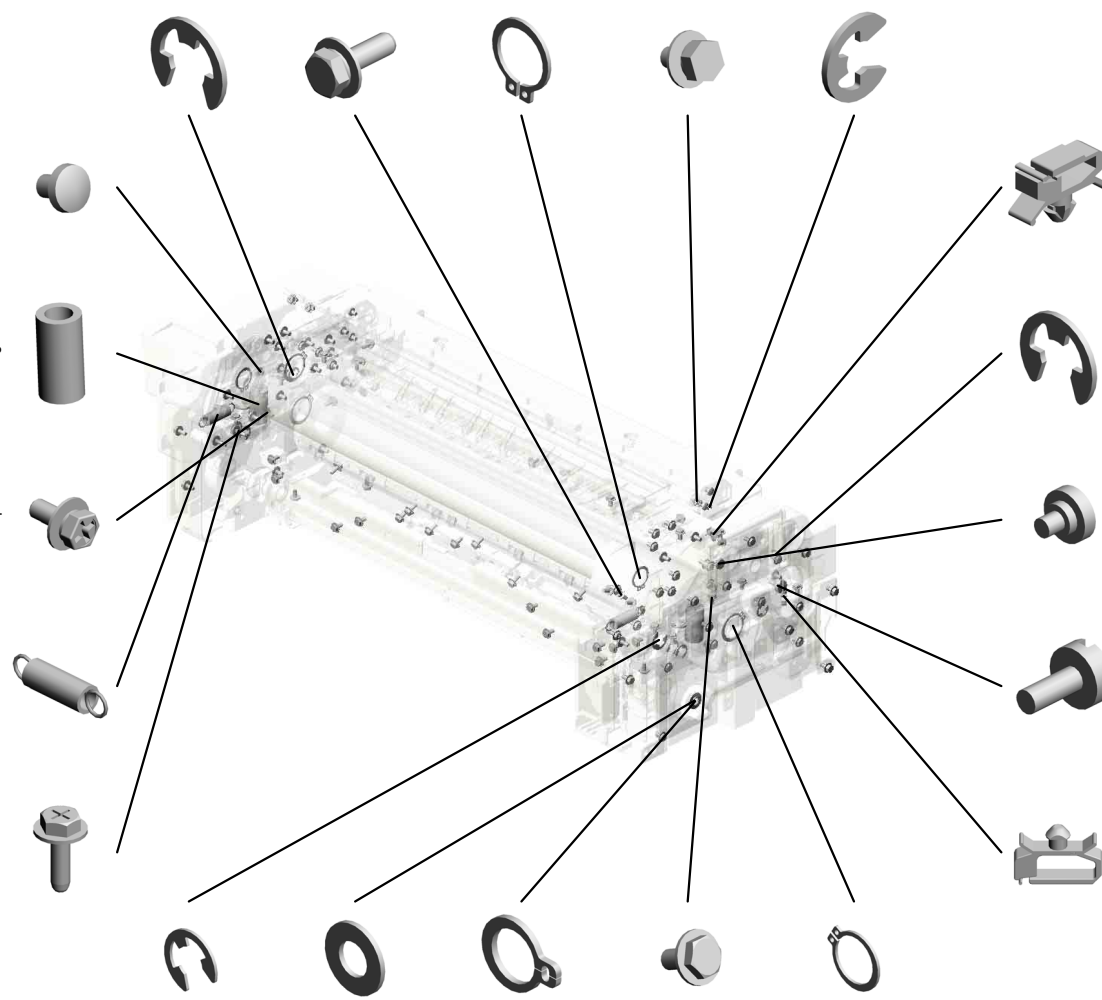

10.07200080E RETAINING RING - M8

6.07010060N WASHER DIA6

13.07270060E RETAINING RING - M6

3.03603006N (x65) SCREW - M3X6

12.07250200E (x4) RETAINING RING C - M20

18.11050713 CLAMP:LWSM-030 6H GRAY

8.07200040E (x2) RETAINING RING - M4

20.54472768 (x2) STEPPED SCREW - M3

21.A2171340 KNOB SCREW - M4 X10

19.11050714 CLAMP:LWSM-051 1H GRAY



15.08046123 (x6) HEXAGONAL BOLT :W/WASHER:M3X8



18.11050713 CLAMP:LWSM-030 6H GRAY



88.D1441085 (x3) STEPPED SCREW: M3



16.08046128 (x2) HEXAGONAL BOLT :DOUBLE SCREW: M3X10



19.11050714 (x6) CLAMP:LWSM-051 1H GRAY

2.03530040N (x 1) SCREW - M3X4
3.03603006N (x 9) SCREW - M3X6

U015_S006
(NA(D257)):FUSING UNIT:100V:ASS'Y

- 32.AA082109 PLAIN SHAFT BEARING: DIA4
- 26.AA066441 TORSION SPRING: LEVER: OPEN/CLOSE
- 35.AE010125 HOT ROLLER: D257 /D258
- 36.AE020243 PRESSURE ROLLER: DIA55
- 39.AW010200 PAPER FEED SENSOR: FUSING EXIT

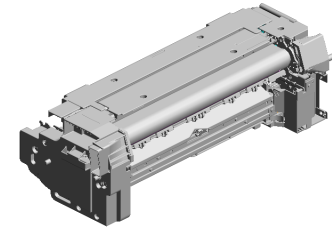

90.D2584021
(NA(D257)):FUSING UNIT:100V:ASS'Y

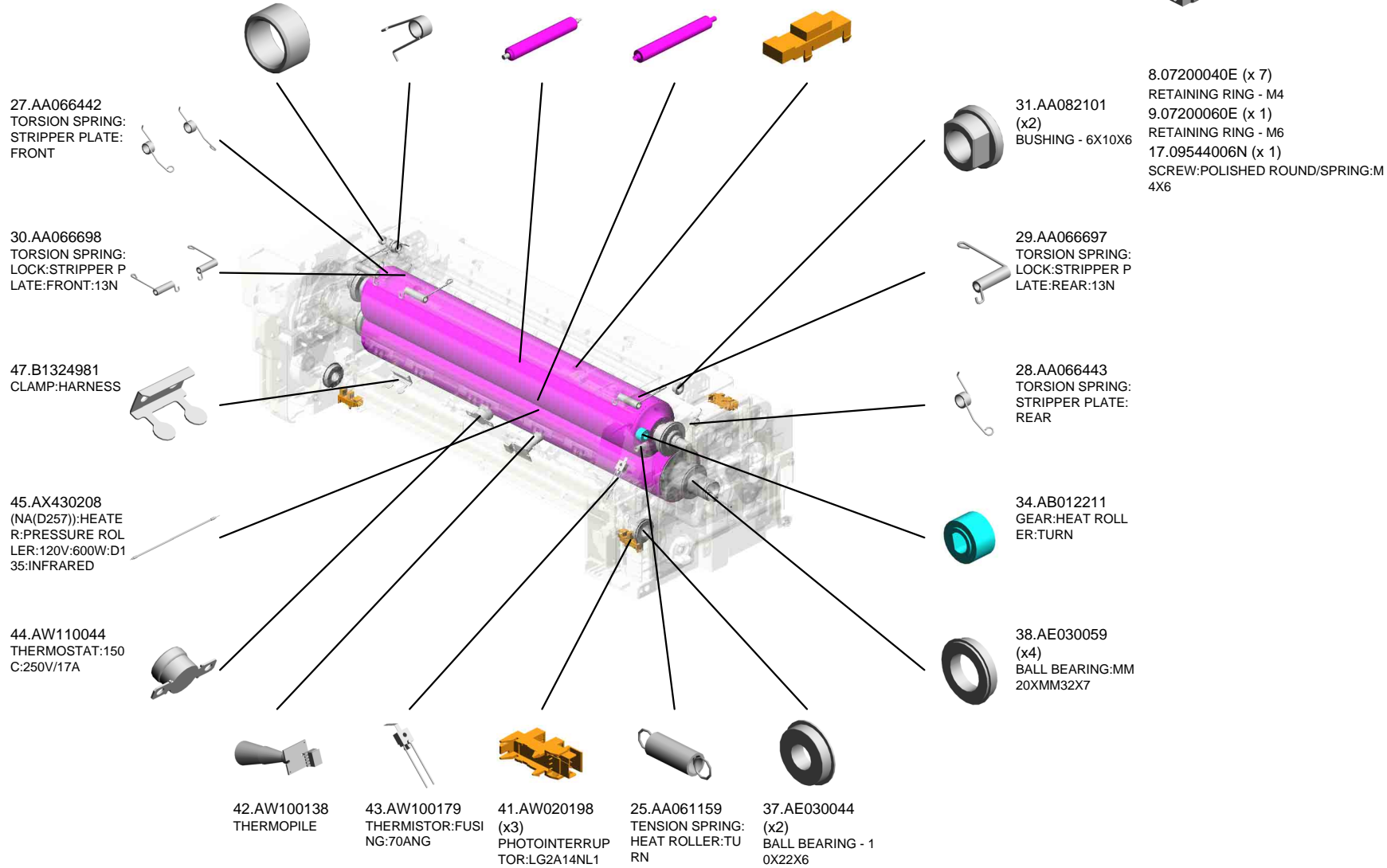

U015_S006
(NA(D257)):FUSING UNIT:100V:ASS'Y

- 56.D0744063 HOUSING:THERM
OSTAT:ASS'Y
- 67.D1364081 COVER:THERMOS
TAT:PRESSURE
- 60.D1054365 HOLDER:THERMO
PILE
- 68.D1364082 CLAMP:HARNES
S:PRESSURE
- 51.BB013044 GEAR:HOT ROLLE
R

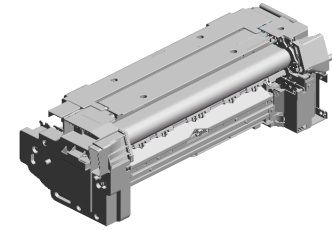

90.D2584021
(NA(D257)):FUSING
UNIT:100V:ASS'Y

55.D0744009
(x4)
HOLDER:M5

54.C2442601
FRONT STEPPED
SCREW

70.D1364127
(x2)
RECEIVE PLATE:P
RESSURE

63.D1364071
COLLAR:DIA10XDI
A14X13.4

64.D1364072
SHAFT:CAM:PRES
SURE

57.D0744097
TAB:TERMINAL:CO
NNECTING

69.D1364111
COVER:HARNES
S:FIRST:LOWER

66.D1364075
FEELER:CAM:PRE
SSURE:REAR

62.D1364070
(x2)
COLLAR:DIA10X:DI
A14X:15.8

65.D1364073
JOINT:CAM:PRESS
URE:B

53.BB013046
GEAR:IDLER:28Z:A
SS'Y

52.BB013045
GEAR:IDLER:FUSI
NG

48.BB013041
GEAR:JOINT:PRES
SURE:ASSY

49.BB013042
GEAR:IDLER:PRES
SURE:ASSY

50.BB013043
GEAR:PRESSURE
ROLLER

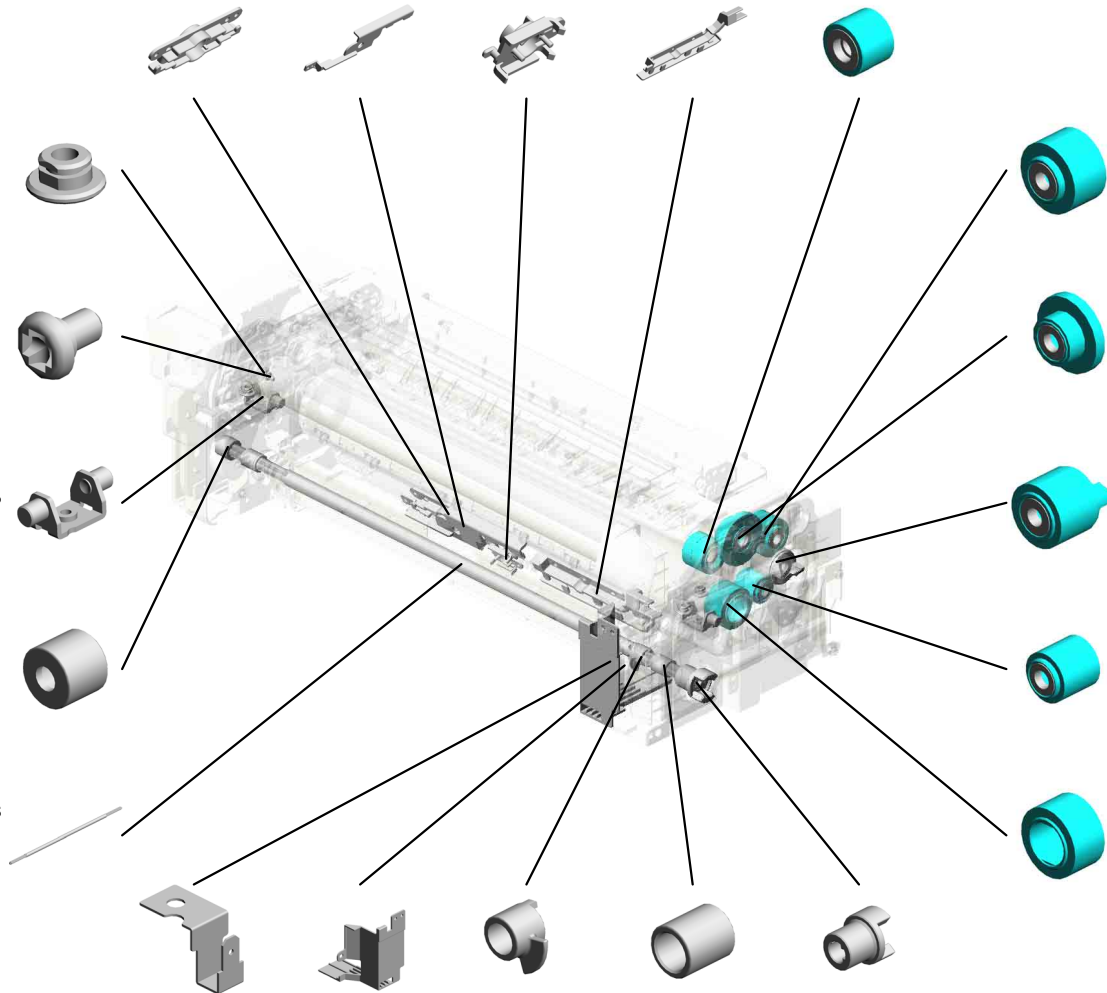

U001	U002	U003	U004	U005	U006	U007	U008	U009	U010	U011	U012	U013	U014	U015	U016	U017	U018	U019	U020	U021
------	------	------	------	------	------	------	------	------	------	------	------	------	------	------	------	------	------	------	------	------

U015_S006
(NA(D257)):FUSING UNIT:100V:ASS'Y

77.D1364222
GROUND PLATE:H
EAT ROLLER

71.D1364129
HOLDER:HEATER:
PRESSURE:FRON
T

92.D2584080
STOPPER:STRIPP
ER PLATE:FRONT

81.D1364258
HOLDER:GUIDE:E
NTRANCE:MIDDLE

80.D1364254
STAY:FUSING:ENT
RANCE

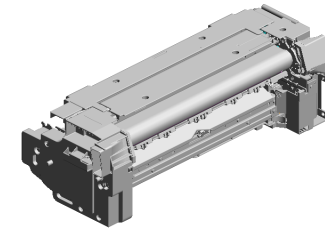

90.D2584021
(NA(D257)):FUSING
UNIT:100V:ASS'Y

95.D2584114
LEVER:PRESSURE
:FRONT:OUTER

72.D1364131
(x2)
HOLDER:COIL SPR
ING:PRESSURE

94.D2584112
LEVER:PRESSURE
:FRONT:INNER

87.D1384124
CAM:SHUTTER:DU
CT:PRESSURE RO
LLER:FUSING UNIT

86.D1384121
FEELER:CAM:PRE
SSURE:FRONT

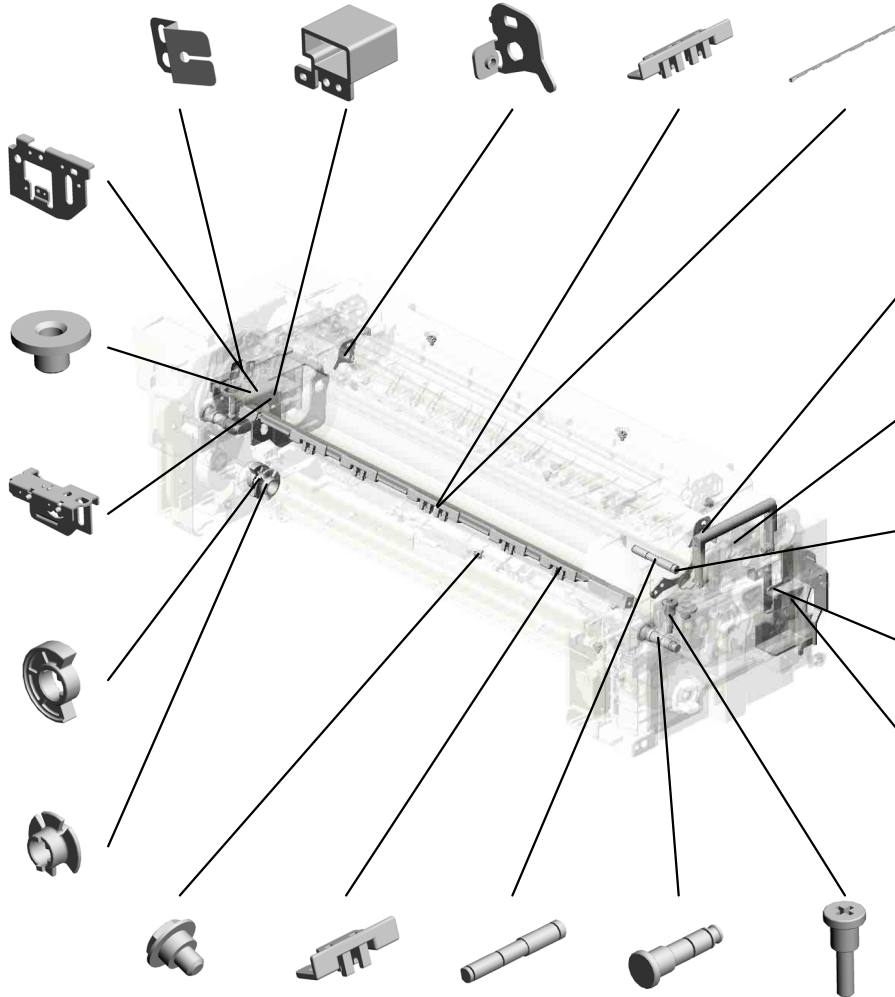

93.D2584081
STOPPER:STRIPP
ER PLATE:REAR

84.D1364428
GRIP:FUSING UNIT
:REAR

76.D1364218
SUPPORTING PLA
TE:SIDE PLATE:HO
T ROLLER:REAR

83.D1364412
LEVER:WEB:ASS'Y

85.D1364441
COVER:HARNES:
LEFT INNER REAR

88.D1441085
(x10)
STEPPED SCREW:
M3

82.D1364259
(x4)
HOLDER:GUIDE:E
NTRANCE

78.D1364232
SHAFT:HEAT ROLL
ER:TURN:FEELER

73.D1364135
(x2)
SHAFT:RADIAL BA
LL BEARING:LEVE
R:PRESSURE

74.D1364136
(x2)
STEPPED SCREW:
M5

U015_S006
(NA(D257)):FUSING UNIT:100V:ASS'Y

- 119.D2584294 (x2) STOPPER PIN:SEPARATION UNIT:OPEN/CLOSE
- 107.D2584175 FIX STAND:TERMINAL:HEATER
- 116.D2584226 (x13) GUIDE:FUSING EXIT:PFA
- 115.D2584225 GUIDE PLATE:FUSING EXIT:LOWER
- 112.D2584211 COVER:PRESSURE ROLLER

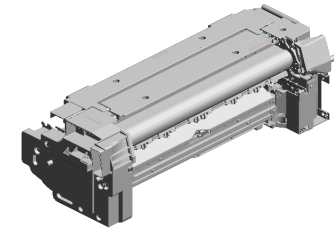

90.D2584021
(NA(D257)):FUSING UNIT:100V:ASS'Y

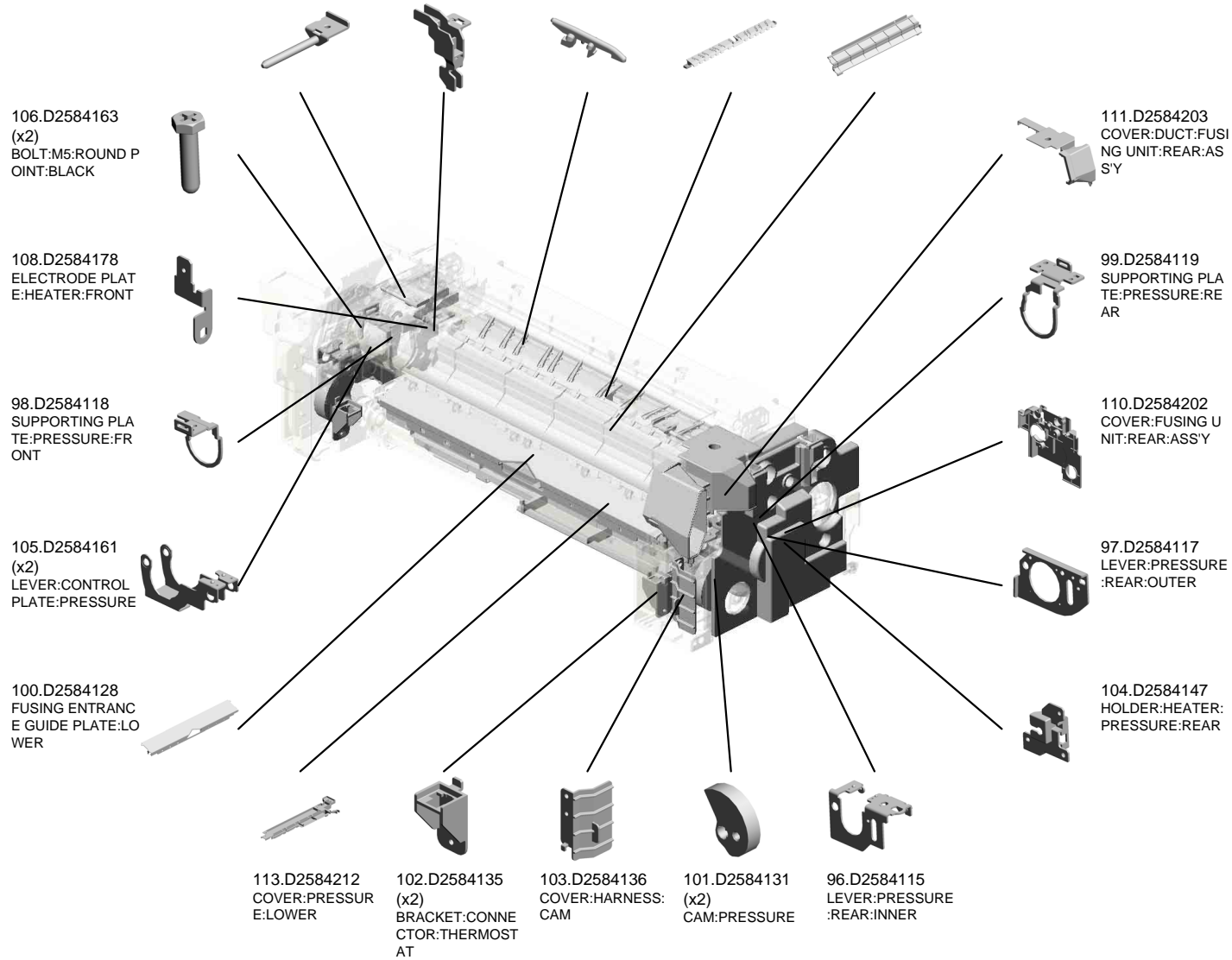

U015_S006
(NA(D257)):FUSING UNIT:100V:ASS'Y

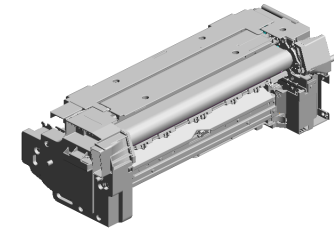

90.D2584021
(NA(D257)):FUSING
UNIT:100V:ASS'Y

- 132.D2584359 GRIP:SEPARATION:OPEN AND CLOSE
- 126.D2584338 BRACKET:STRIPPER PLATE:FRONT
- 128.D2584353 FUSING COVER:UPPER
- 136.D2584397 SHAFT:LEVER:PAPER EXIT UNIT:OPEN/CLOSE
- 131.D2584358 BRACKET:PAPER EXIT UNIT

133.D2584360 LEVER:SEPARATION:OPEN/CLOSE:FRONT

120.D2584302 (x2) STEPPED SCREW:LEVER:HEAT ROLLER

124.D2584326 SUPPORTING PLATE:SIDE PLATE:HEAT ROLLER:FRONT

141.D2584480 FLAT BELT:FUSING:386XDIA80:SEAL

125.D2584336 (x5) STEPPED SCREW:DIA3:M3

135.D2584383 SHAFT:SEPARATION UNIT

142.G1021193 (x2) HEXAGONAL BOLT:DOUBLE:SCREW:ROUND POINT:M3 X7

121.D2584317 LEVER:TENSION:HEAT ROLLER:REAR

140.D2584467 (x2) BUSHING:HEAT ROLLER:SHAFT

122.D2584321 BRACKET:SHAFT:TURN:FEELER

129.D2584355 COVER:FUSING EXIT:UPPER

143.GA082007 PLAIN SHAFT BEARING:4XDIA6DIA8

134.D2584364 LEVER:SEPARATION:OPEN/CLOSE:REAR

127.D2584341 BRACKET:STRIPPER PLATE:REAR

123.D2584322 FEELER:HEAT ROLLER:TURN

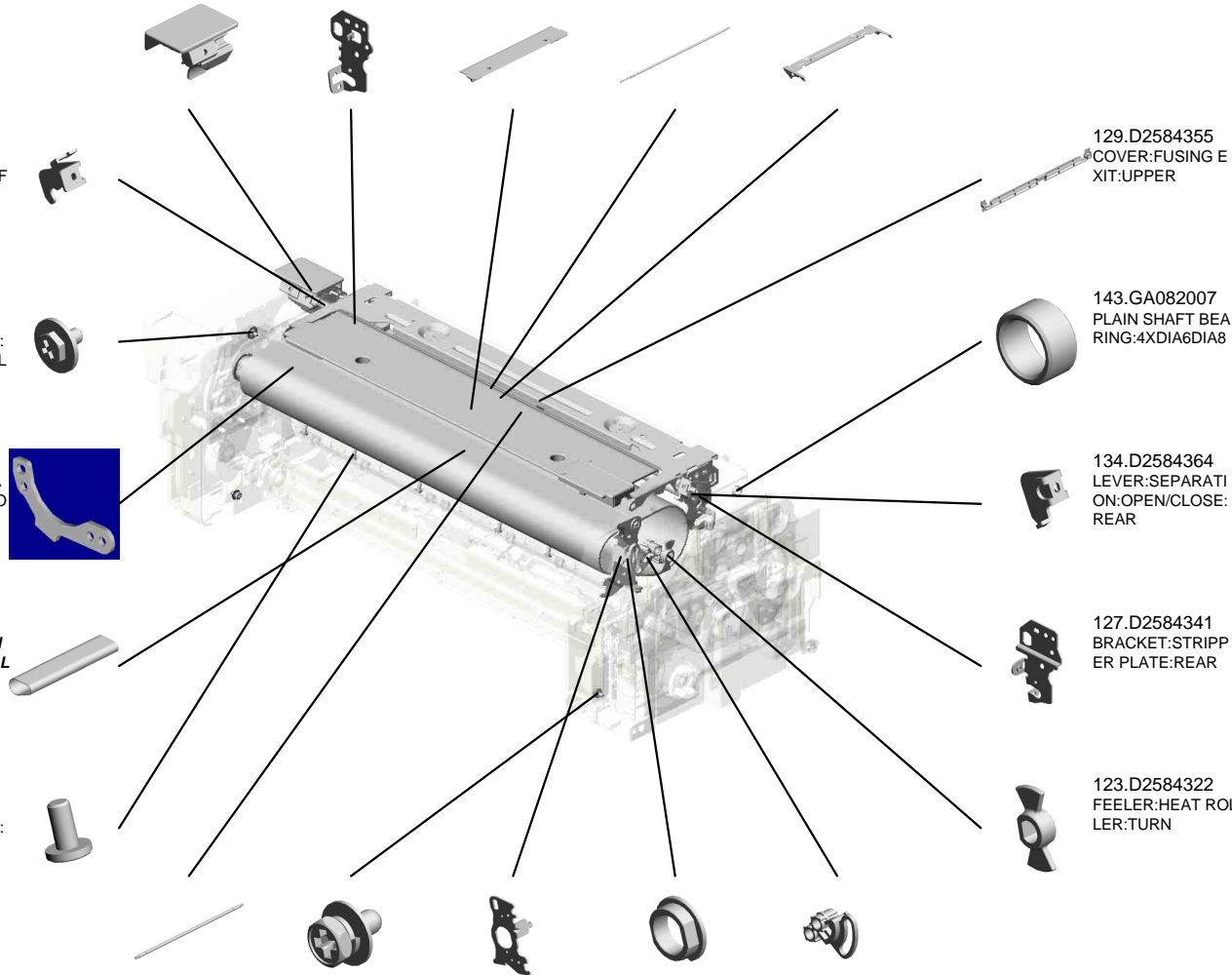

U015_S006_S001
STRIPPER PLATE:PRESSURE ROLLER:ASS'Y

3.03603006N
(x3)
SCREW - M3X6

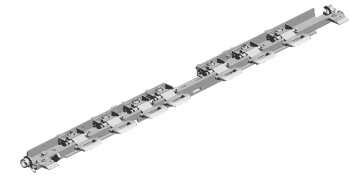

114.D2584221
STRIPPER PLATE:
PRESSURE ROLLE
R:ASS'Y

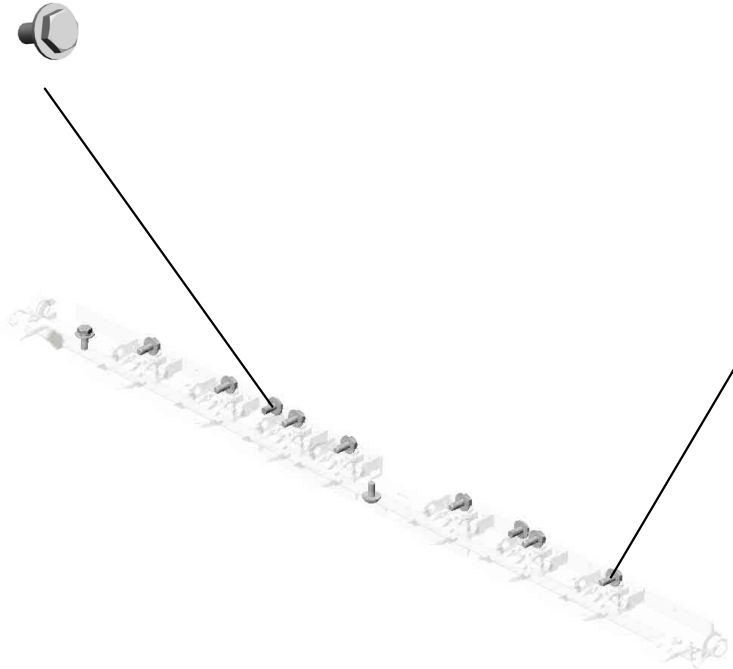

14.08010231
(x8)
HEXAGONAL HEA
D BOLT W/WASHE
R:M3X6



14.08010231
HEXAGONAL HEA
D BOLT W/WASHE
R:M3X6

3.03603006N (x 1)
SCREW - M3X6

U001	U002	U003	U004	U005	U006	U007	U008	U009	U010	U011	U012	U013	U014	U015	U016	U017	U018	U019	U020	U021
------	------	------	------	------	------	------	------	------	------	------	------	------	------	------	------	------	------	------	------	------

U015_S006_S002
COVER:FUSING UNIT:FRONT:ASS'Y

79.D1364236
SPONGE:IH:DUCT:
FRONT

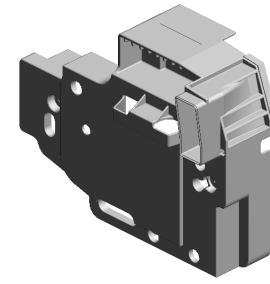
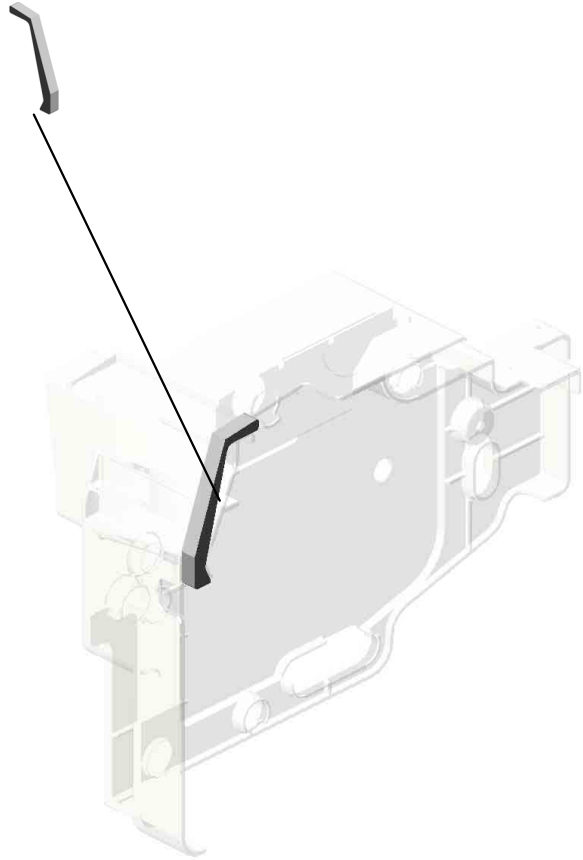

109.D2584201
COVER:FUSING U
NIT:FRONT:ASS'Y

U001	U002	U003	U004	U005	U006	U007	U008	U009	U010	U011	U012	U013	U014	U015	U016	U017	U018	U019	U020	U021
------	------	------	------	------	------	------	------	------	------	------	------	------	------	------	------	------	------	------	------	------

U015_S006_S003
HEAT ROLLER:ASS'Y

139.D2584465
FLANGE:HEAT RO
LLER:EARTH:ASS'
Y

138.D2584464
FLANGE:HEAT RO
LLER:ASS'Y

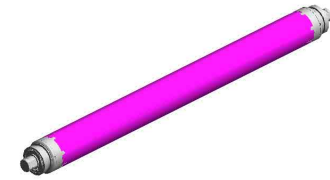

137.D2584460
HEAT ROLLER:AS
SY



11.07250140E
(x2)
RETAINING RING (C TYPE) - M14

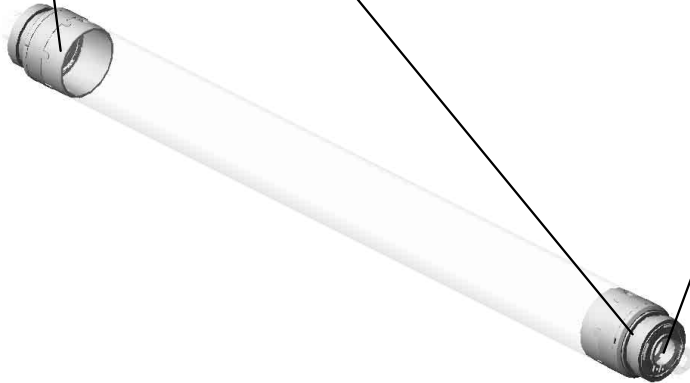

U015_S006_S003_S001
CORE:HEAT ROLLER:ASS'Y

3.03603006N
(x2)
SCREW - M3X6

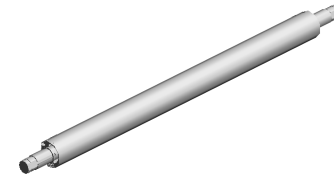

144.D2584468
CORE:HEAT ROLL
ER:ASS'Y



U001	U002	U003	U004	U005	U006	U007	U008	U009	U010	U011	U012	U013	U014	U015	U016	U017	U018	U019	U020	U021
------	------	------	------	------	------	------	------	------	------	------	------	------	------	------	------	------	------	------	------	------

U015_S006_S004
STRIPPER PLATE:FUSING:D257/D258:ASS'Y

14.08010231
(x3)
HEXAGONAL HEA
D BOLT W/WASHE
R:M3X6



91.D2584048
STRIPPER PLATE:
FUSING:D257/D258
:ASS'Y

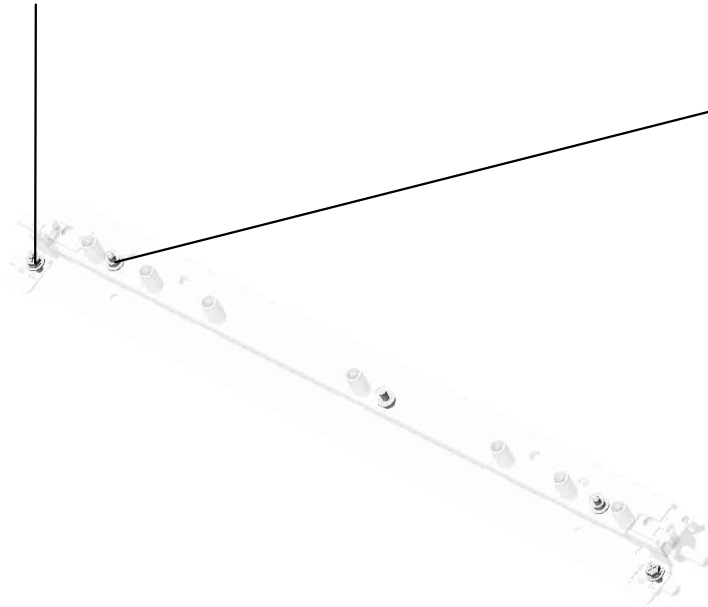

88.D1441085
(x2)
STEPPED SCREW:
M3

U001	U002	U003	U004	U005	U006	U007	U008	U009	U010	U011	U012	U013	U014	U015	U016	U017	U018	U019	U020	U021
------	------	------	------	------	------	------	------	------	------	------	------	------	------	------	------	------	------	------	------	------

U015_S006_S005

COVER:SEPARATION:OPEN/CLOSE:ASS'Y

61.D1174263
DECAL:H-TEMP W
ARNING:FUSING

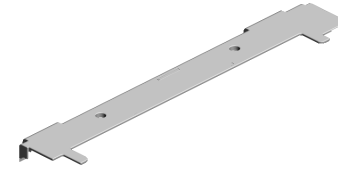
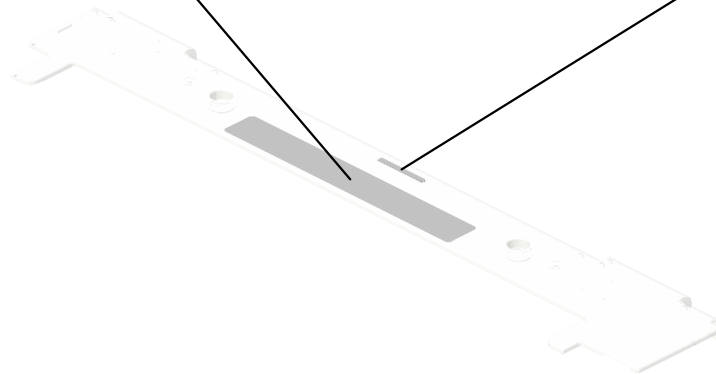

130.D2584356
COVER:SEPARATI
ON:OPEN/CLOSE:
ASSY

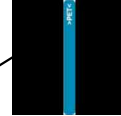

22.AA003059
DECAL:EXIT:GUID
E PLATE:UPPER:P
USH

U001	U002	U003	U004	U005	U006	U007	U008	U009	U010	U011	U012	U013	U014	U015	U016	U017	U018	U019	U020	U021
------	------	------	------	------	------	------	------	------	------	------	------	------	------	------	------	------	------	------	------	------

U016.PAPER EXIT

U016_S001
D2587010
PAPER EXIT UNIT:ASS'Y

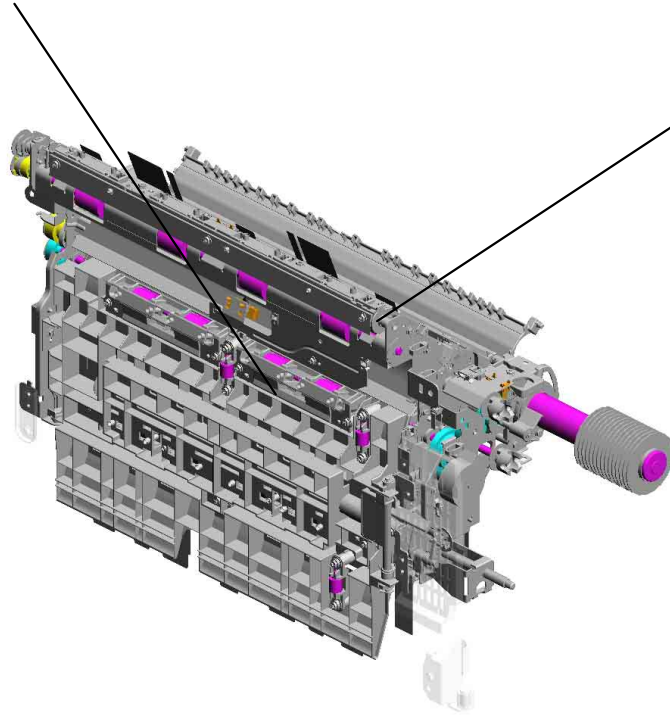
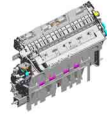

U016_S002
D2587007
HEAT PIPE:PAPER EXIT SUB
-UNIT:ASS'Y



U001	U002	U003	U004	U005	U006	U007	U008	U009	U010	U011	U012	U013	U014	U015	U016	U017	U018	U019	U020	U021
------	------	------	------	------	------	------	------	------	------	------	------	------	------	------	------	------	------	------	------	------

U016_S001.PAPER EXIT UNIT:ASS'Y

U016_S001_S009
D2587167
ROLLER:DRIVEN:EXIT:ASS'Y

U016_S001_S003
D2587167
ROLLER:DRIVEN:EXIT:ASS'Y

U016_S001_S006
D2587097
HOLDER:DRIVEN ROLLER:C
ONNECTING

U016_S001_S004
D2587167
ROLLER:DRIVEN:EXIT:ASS'Y

U016_S001_S008
D2587167
ROLLER:DRIVEN:EXIT:ASS'Y

U016_S001_S005
D2587167
ROLLER:DRIVEN:EXIT:ASS'Y

U016_S001_S002
D2587167
ROLLER:DRIVEN:EXIT:ASS'Y

U016_S001_S010
D2587167
ROLLER:DRIVEN:EXIT:ASS'Y

U016_S001_S007
D2587167
ROLLER:DRIVEN:EXIT:ASS'Y

U016_S001_S001
D2587023
GUIDE PLATE:EXIT:MIDDLE:
ASS'Y

U016_S001_S012
D2587167
ROLLER:DRIVEN:EXIT:ASS'Y

U016_S001_S011
D2587167
ROLLER:DRIVEN:EXIT:ASS'Y

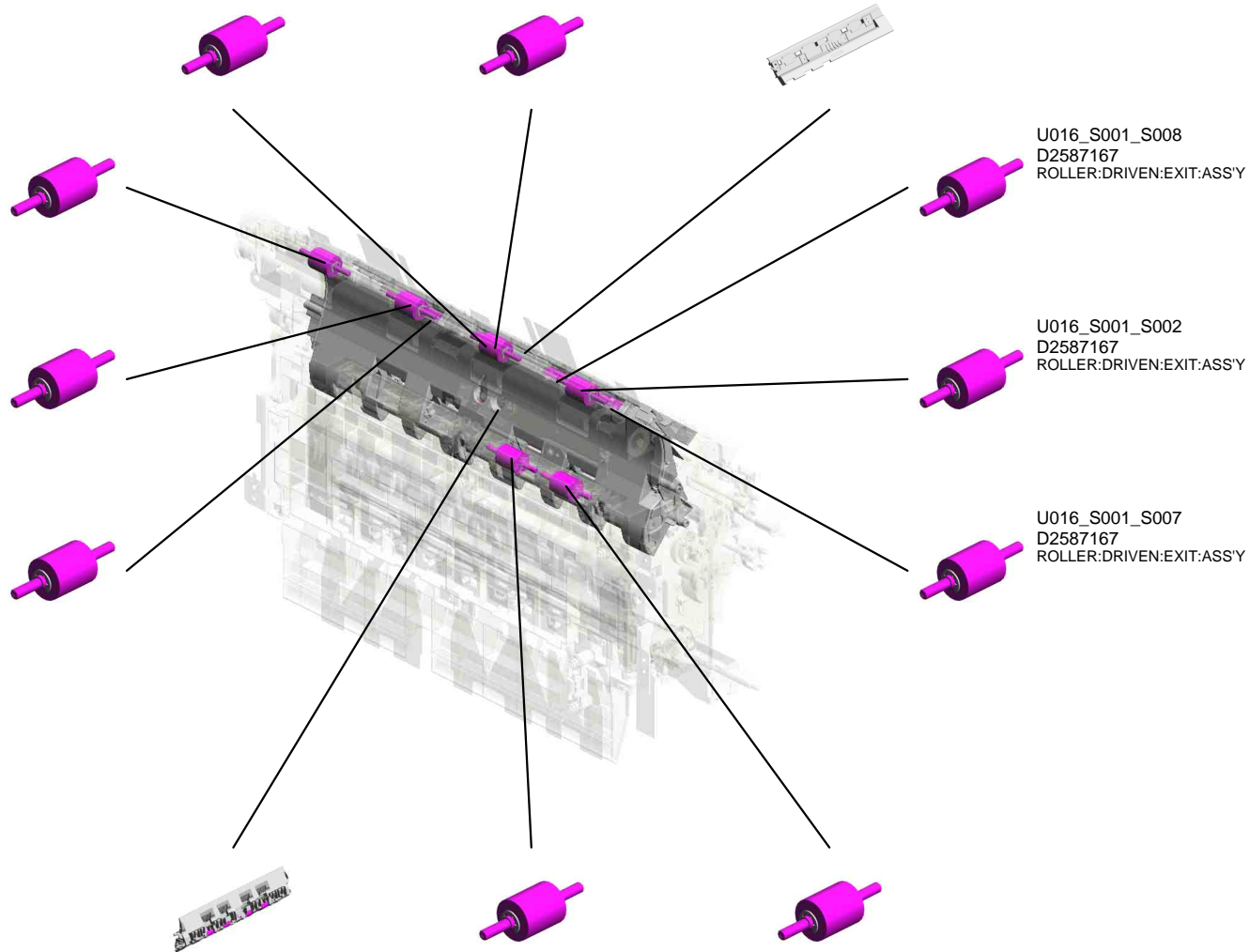

U001	U002	U003	U004	U005	U006	U007	U008	U009	U010	U011	U012	U013	U014	U015	U016	U017	U018	U019	U020	U021
------	------	------	------	------	------	------	------	------	------	------	------	------	------	------	------	------	------	------	------	------

U016_S001.PAPER EXIT UNIT:ASS'Y

U016_S001_S014
D2587167
ROLLER:DRIVEN:EXIT:ASS'Y

U016_S001_S013
D2587167
ROLLER:DRIVEN:EXIT:ASS'Y

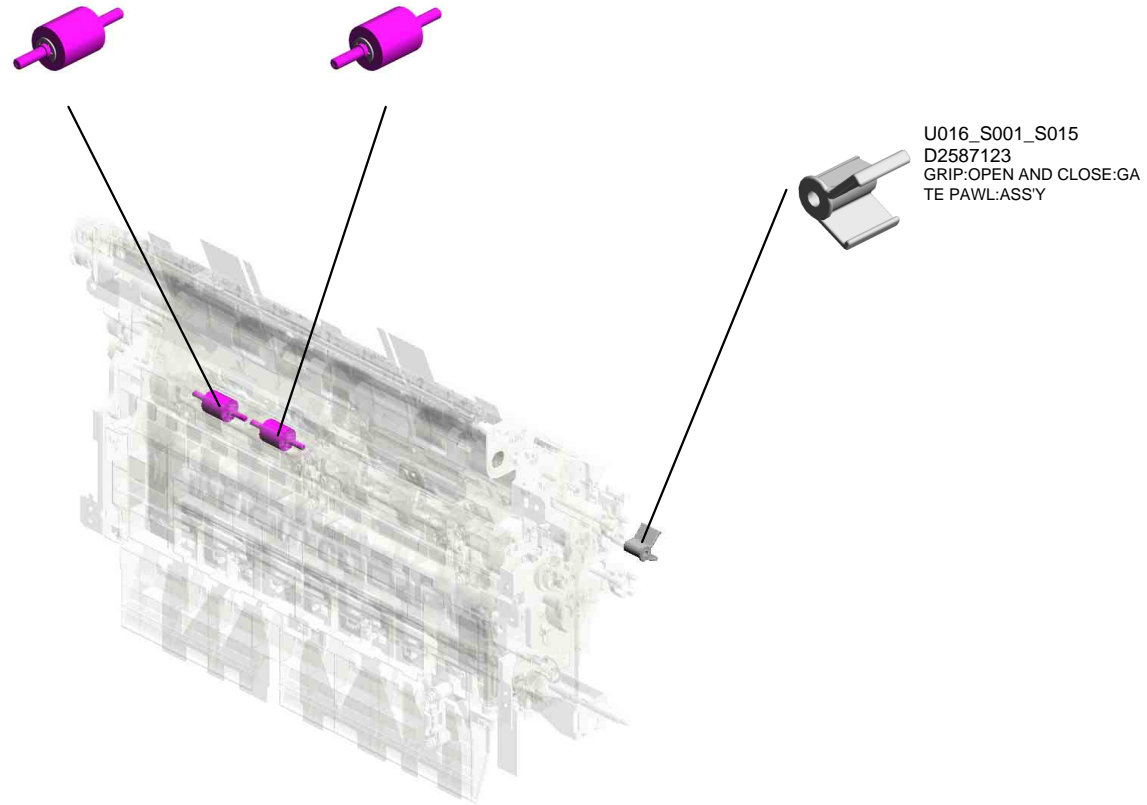

U016_S001_S015
D2587123
GRIP:OPEN AND CLOSE:GA
TE PAWL:ASS'Y

U001	U002	U003	U004	U005	U006	U007	U008	U009	U010	U011	U012	U013	U014	U015	U016	U017	U018	U019	U020	U021
------	------	------	------	------	------	------	------	------	------	------	------	------	------	------	------	------	------	------	------	------

U016_S001_S001.GUIDE PLATE:EXIT:MIDDLE:ASS'Y

U016_S001_S001_S001
D2587075
GUIDE PLATE:EXIT:MIDDLE:
ASS'Y

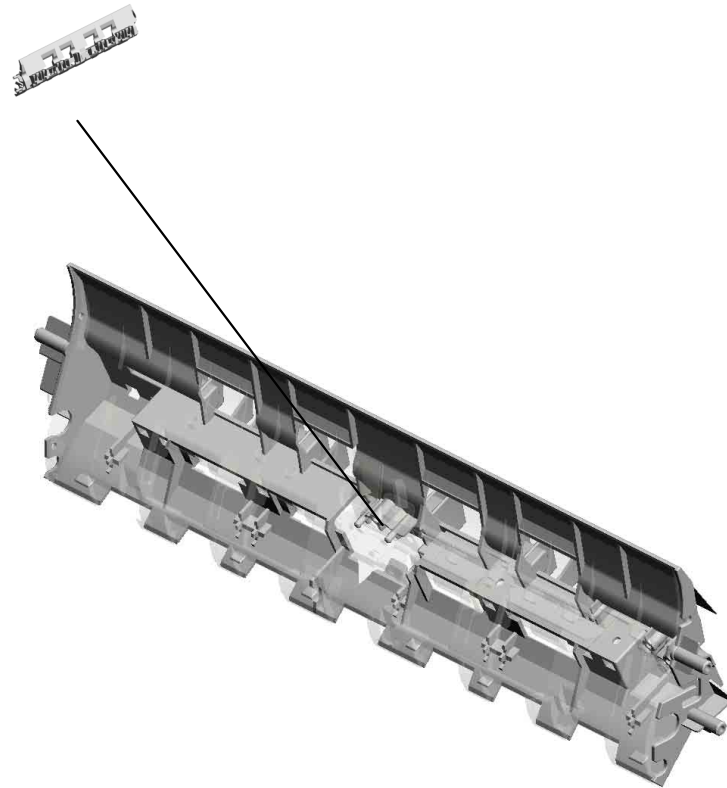

U001	U002	U003	U004	U005	U006	U007	U008	U009	U010	U011	U012	U013	U014	U015	U016	U017	U018	U019	U020	U021
------	------	------	------	------	------	------	------	------	------	------	------	------	------	------	------	------	------	------	------	------

U016 PAPER EXIT

54.B2342390 (x2)
FLANGED HEXAGONAL HEAD BOLT: M4X8

4.04543006N (x4)
TAPPING SCREW: ROUND POINT:3X6

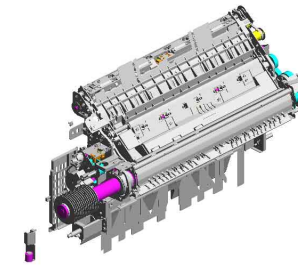

60.D1357110
BRACKET:PROTECT:PAPER EXIT UNIT



59.D1357105
INNER COVER:EXIT:LEFT LOWER



58.D1357100
BRACKET:HOLDER:ASSY

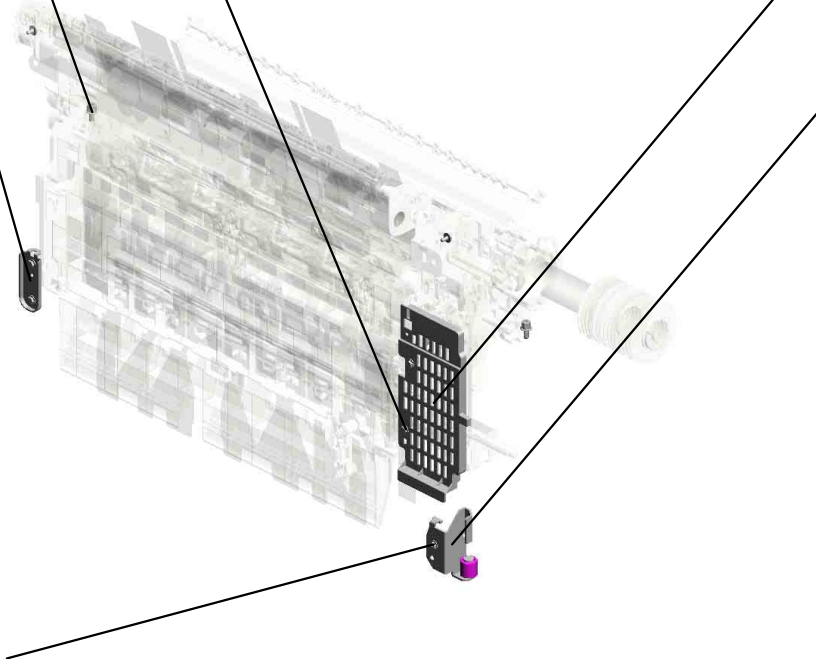

5.04543006Q (x3)
TAPPING SCREW - M3X6



U016_S001 PAPER EXIT UNIT:ASS'Y

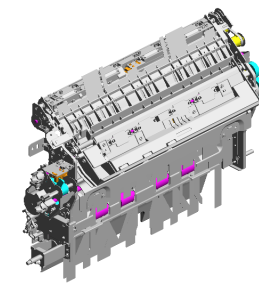

89.D2587010
PAPER EXIT UNIT:
ASS'Y

- 10.07200040E (x22) RETAINING RING - M4
- 17.54472681 (x2) SNAP RING
- 7.07200020G (x5) RETAINING RING - M2
- 25.AA061146 TENSION SPRING: LINK:GATE PAWL
- 9.07200030G (x2) RETAINING RING - M3

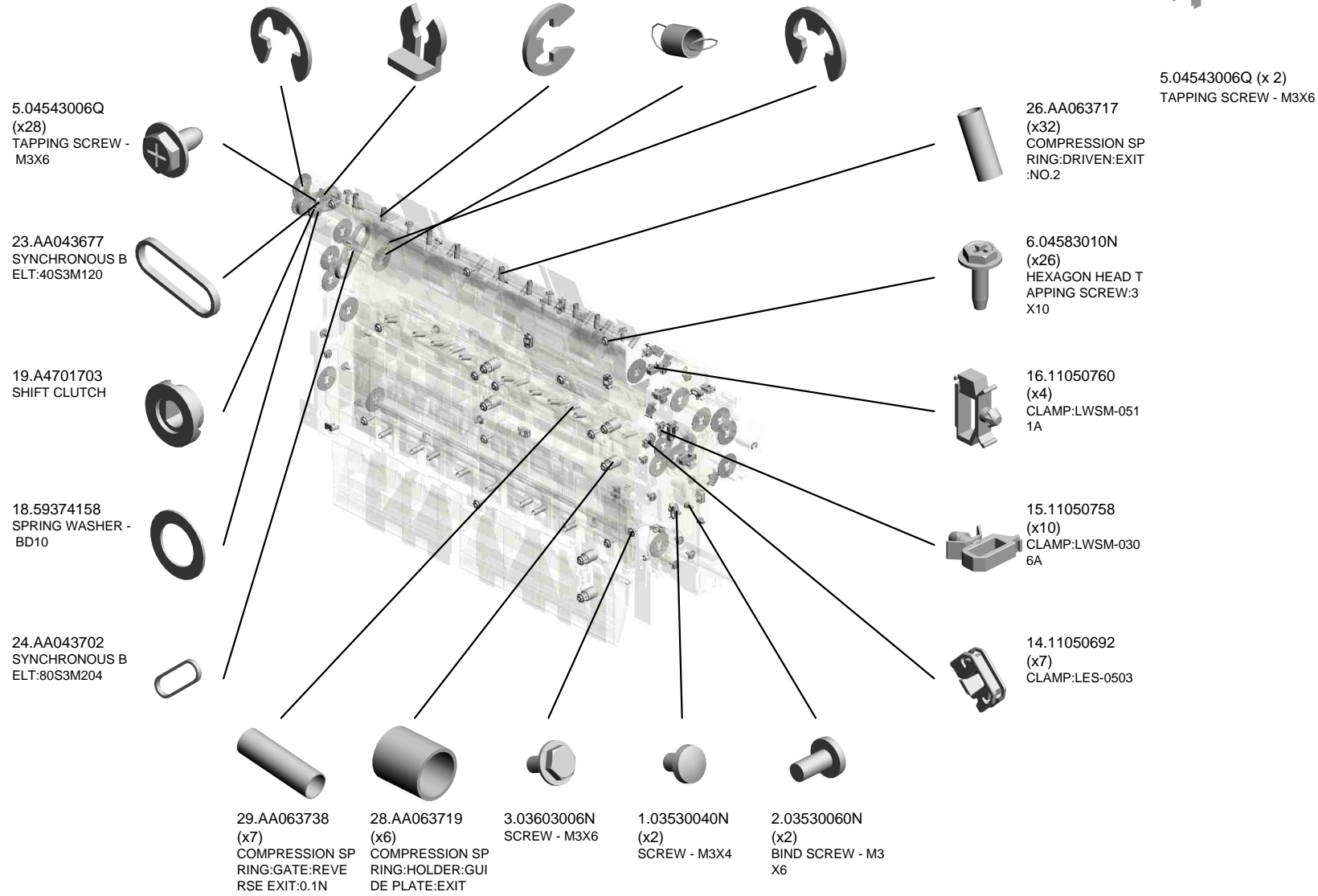

U001	U002	U003	U004	U005	U006	U007	U008	U009	U010	U011	U012	U013	U014	U015	U016	U017	U018	U019	U020	U021
------	------	------	------	------	------	------	------	------	------	------	------	------	------	------	------	------	------	------	------	------

U016_S001 PAPER EXIT UNIT:ASS'Y

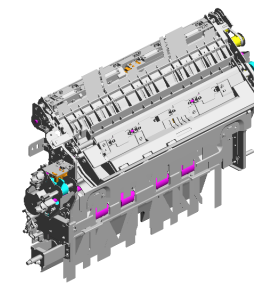

89.D2587010
PAPER EXIT UNIT:
ASSY

47.AB030881 PULLEY:TORQUE LIMITER MECHANICAL CLUTCH
39.AB012115 GEAR:SHAFT:HEAT PIPE
38.AB012114 GEAR:COUPLING:HEAT PIPE
49.AB030883 PULLEY:EXIT:NO.1
33.AA066801 COIL SPRING:GUIDE PLATE:UPPER:REAR

34.AA066802 TENSION SPRING:TIGHTENER:EXIT

46.AB017933 PULLEY:GEAR:EXIT

40.AB012970 GEAR:ROLLER:REVERSE:EXIT

43.AB017930 GEAR:REVERSE EXIT:IDLER:NO.1

48.AB030882 TIMING PULLEY:EXIT

35.AA120145 DISCHARGE BRUSH:REVERSE:17MM

37.AA160031 DAMPING INSULATION:STAY:INNER

36.AA160030 (x2) DAMPING INSULATION:STAY:OUTER

31.AA066432 COIL SPRING:OPEN AND CLOSE:LEFT LOWER:GUIDE PLATE:LOWER

30.AA066431 COIL SPRING:OPEN AND CLOSE:LEFT LOWER:GUIDE PLATE:UPPER

32.AA066800 COIL SPRING:GUIDE PLATE:UPPER:FRONT

41.AB012973 GEAR:SHAFT:GATE PAWL:EXIT

42.AB012974 GEAR:IDLER:COUPLING:GATE PAWL

45.AB017932 GEAR:IDLER:CONTACT POINT:GATE PAWL

44.AB017931 GEAR:IDLER:DC STEPPER MOTOR:GATE PAWL

U001	U002	U003	U004	U005	U006	U007	U008	U009	U010	U011	U012	U013	U014	U015	U016	U017	U018	U019	U020	U021
------	------	------	------	------	------	------	------	------	------	------	------	------	------	------	-------------	------	------	------	------	------

U016_S001 PAPER EXIT UNIT:ASS'Y

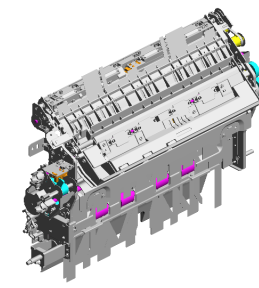

89.D2587010
PAPER EXIT UNIT:
ASS'Y

- 62.D1357121 COIL SPRING:STOPPER:EXIT:NO.1
- 64.D1357127 STOPPER:GUIDE PLATE:EXIT:UPPER
- 50.AB030884 PULLEY:EXIT:NO.2
- 68.D1367081 LINK:GATE PAWL:RETURN
- 67.D1357169 ROLLER:REVERSE:ENTRANCE:ASS'Y

65.D1357128
BRACKET:CONTACT POINT:STOPPER:ASS'Y

55.B2474456
SPRING - LOWER EXIT ROLLER

66.D1357136
BRACKET:PAPER EXIT SUB-UNIT:REVERSE:NO.1

56.B7002649
TIMING BELT:40S2 M144

61.D1357114
ROLLER:REVERSE EXIT:ASS'Y

69.D1367115
LINK:ON-OFF:REVERSE EXIT

72.D1367119
SHAFT:LEVER:GUIDE PLATE:LEFT LOWER

70.D1367117
LEVER:LINK:ON-OFF:REVERSE EXIT

53.AW500040
(x2)
PUSH SWITCH:SW1AG-550:10MA

57.D0294439
STOPPER:GATE PAWL:ENTRANCE

52.AW020203
PHOTO INTERRUPTOR:GP1A173LCS 2F

51.AF022067
(x3)
GUIDE STOPPER ROLLER

63.D1357122
BRACKET:DC STOPPER MOTOR:GATE PAWL:ASS'Y

73.D1367120
(x2)
BRACKET:LEVER:FIX:GUIDE PLATE:LEFT LOWER

71.D1367118
(x2)
LEVER:FIX:GUIDE PLATE:LEFT LOWER

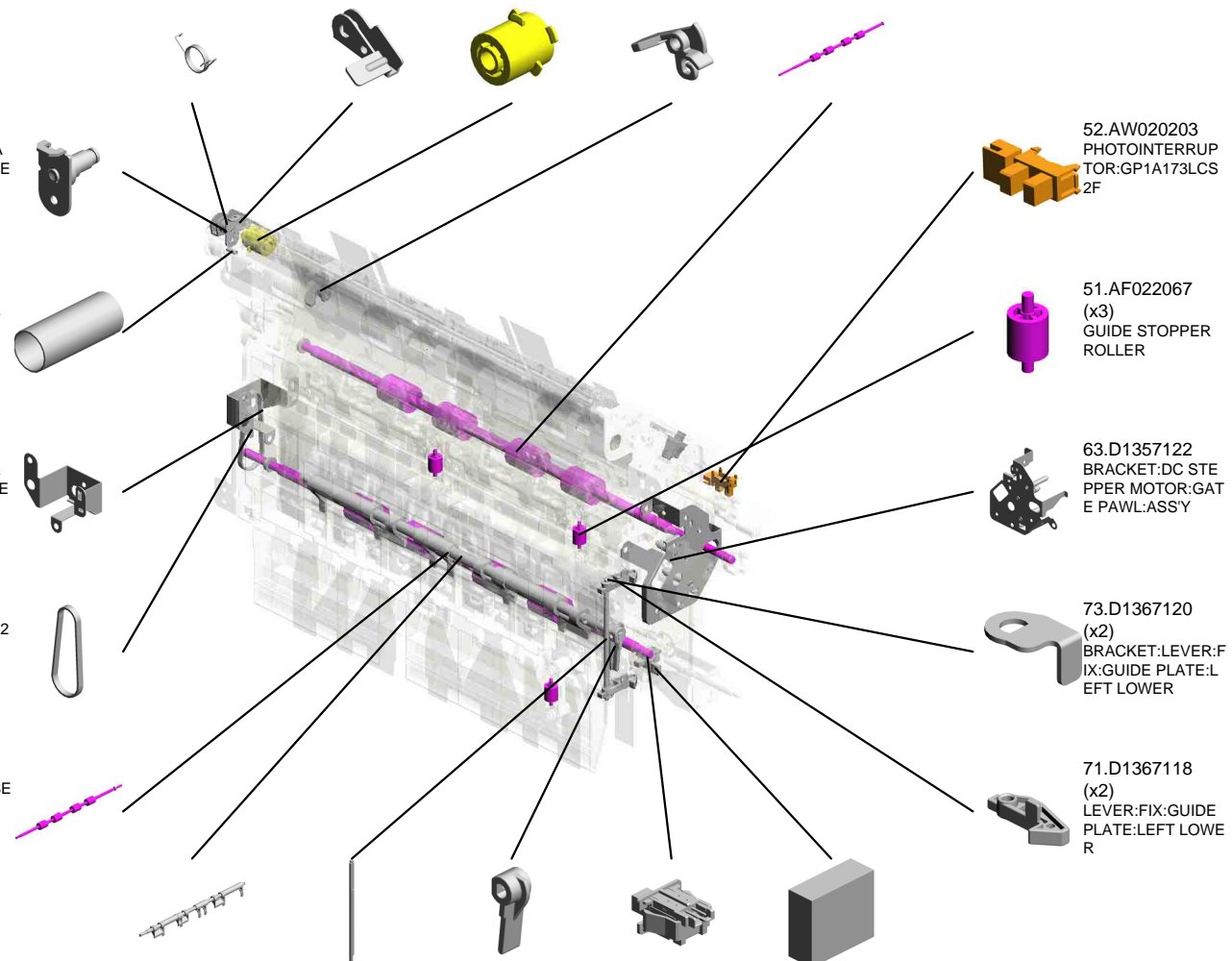

U001	U002	U003	U004	U005	U006	U007	U008	U009	U010	U011	U012	U013	U014	U015	U016	U017	U018	U019	U020	U021
------	------	------	------	------	------	------	------	------	------	------	------	------	------	------	------	------	------	------	------	------

U016_S001 PAPER EXIT UNIT:ASS'Y

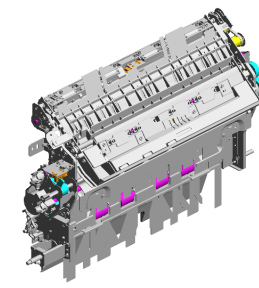

89.D2587010
PAPER EXIT UNIT:
ASS'Y

- 101.D2587093 HOLDER:DRIVEN ROLLER:EXIT:EXIT
- 98.D2587081 GUIDE PLATE:EXIT :LEFT UPPER:ASS'Y
- 82.D1367194 (x24) PLAIN SHAFT BEARING:EXIT
- 100.D2587091 GUIDE PLATE:EXIT :UPPER
- 77.D1367133 SHAFT:RELEASE: GUIDE PLATE:UPPER

80.D1367159 CUSHION:STOPPER:GUIDE PLATE:EXIT:UPPER

99.D2587090 (x2) LEVER:FIX:GUIDE PLATE:UPPER

92.D2587066 GUIDE PLATE:EXIT :RIGHT

87.D2412719 (x2) GROUND PLATE:SENSOR:TRANSPORT

81.D1367193 (x8) HOLDER:PRESSURE:RADIAL BALL BEARING:EXIT

85.D1387055 HOLDER:DRIVEN ROLLER:REVERSE EXIT

86.D1444484 (x3) SHOULDER SCREW - M3

91.D2587065 GUIDE PLATE:EXIT :RIGHT LOWER

75.D1367125 COMPRESSION SPRING:PLATE:ON OFF DETECTOR:LEFT LOWER

76.D1367126 BRACKET:PLATE:ON OFF DETECTOR:LEFT LOWER:ASS'Y

102.D2587094 GROUND PLATE:EXIT:GUIDE PLATE:UPPER

78.D1367135 LINK:GRIP:GUIDE PLATE:UPPER

79.D1367136 GRIP:GUIDE PLATE:EXIT:UPPER:ASS'Y

84.D1381308 (x2) JOINT:EXIT:DRIVE:0.5

74.D1367123 (x3) HOLDER:PRESSURE:GUIDE PLATE:EXIT

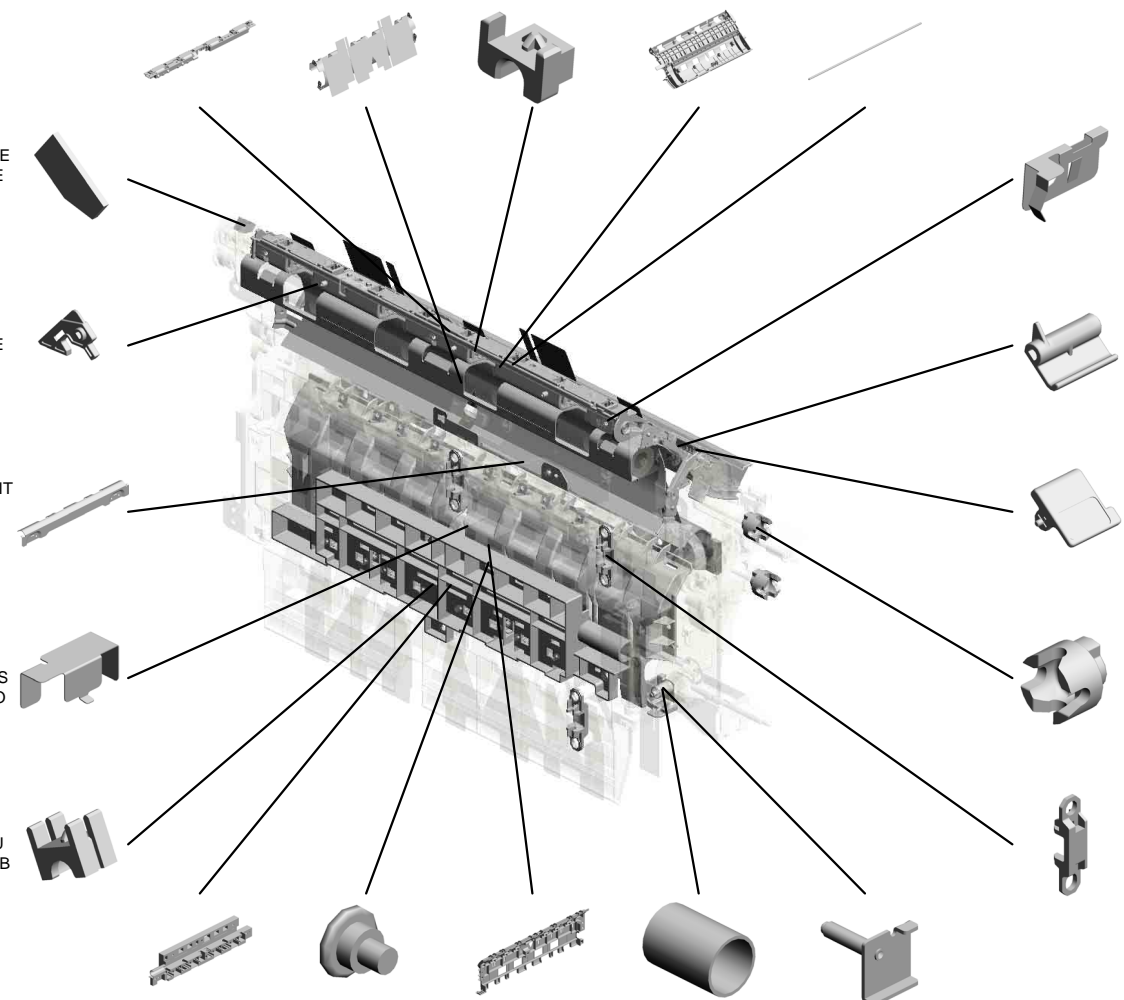

U001	U002	U003	U004	U005	U006	U007	U008	U009	U010	U011	U012	U013	U014	U015	U016	U017	U018	U019	U020	U021
------	------	------	------	------	------	------	------	------	------	------	------	------	------	------	------	------	------	------	------	------

U016_S001
PAPER EXIT UNIT:ASS'Y

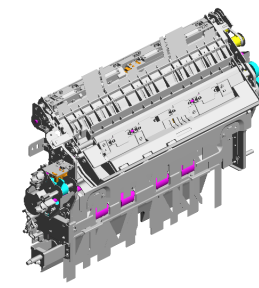

89.D2587010
PAPER EXIT UNIT:
ASS'Y

- 107.D2587106 BRACKET:TIGHTENER:EXIT:ASS'Y
- 110.D2587115 ROLLER:EXIT:EXIT:ASS'Y
- 103.D2587095 DISCHARGE BRUSH:EXIT:SUS
- 112.D2587117 ROLLER:REVERSE:EXIT:ASS'Y
- 111.D2587116 ROLLER:EXIT:MIDDLE:ASS'Y

108.D2587108 COLLAR:COUPLING:HEAT PIPE

116.D2587127 (x3) GATE:REVERSE:EXIT:REAR

119.D2587142 (x2) HOLDER:DRIVEN:ROLLER:REVERSE:EXIT

115.D2587126 (x4) GATE:REVERSE:EXIT:FRONT

118.D2587134 GUIDE PLATE:EXIT:LEFT LOWER:ASS'Y

125.GW010007 (x4) PHOTO REFLECTION SENSOR:EXIT

124.D2587168 (x4) ROLLER:DRIVEN:REVERSE:EXIT:ASS'Y

120.D2587144 LEVER:RELEASE:LEFT LOWER:ASS'Y

113.D2587121 GATE PAWL:PE UNIT:REVERSE:ENTRANCE

117.D2587128 SHAFT:GATE:REVERSE:EXIT

109.D2587113 STEPPER MOTOR:GEAR

106.D2587102 BRACKET:DC SOLENOID:REVERSE:EXIT

105.D2587100 DC SOLENOID:REVERSE:EXIT:ASS'Y

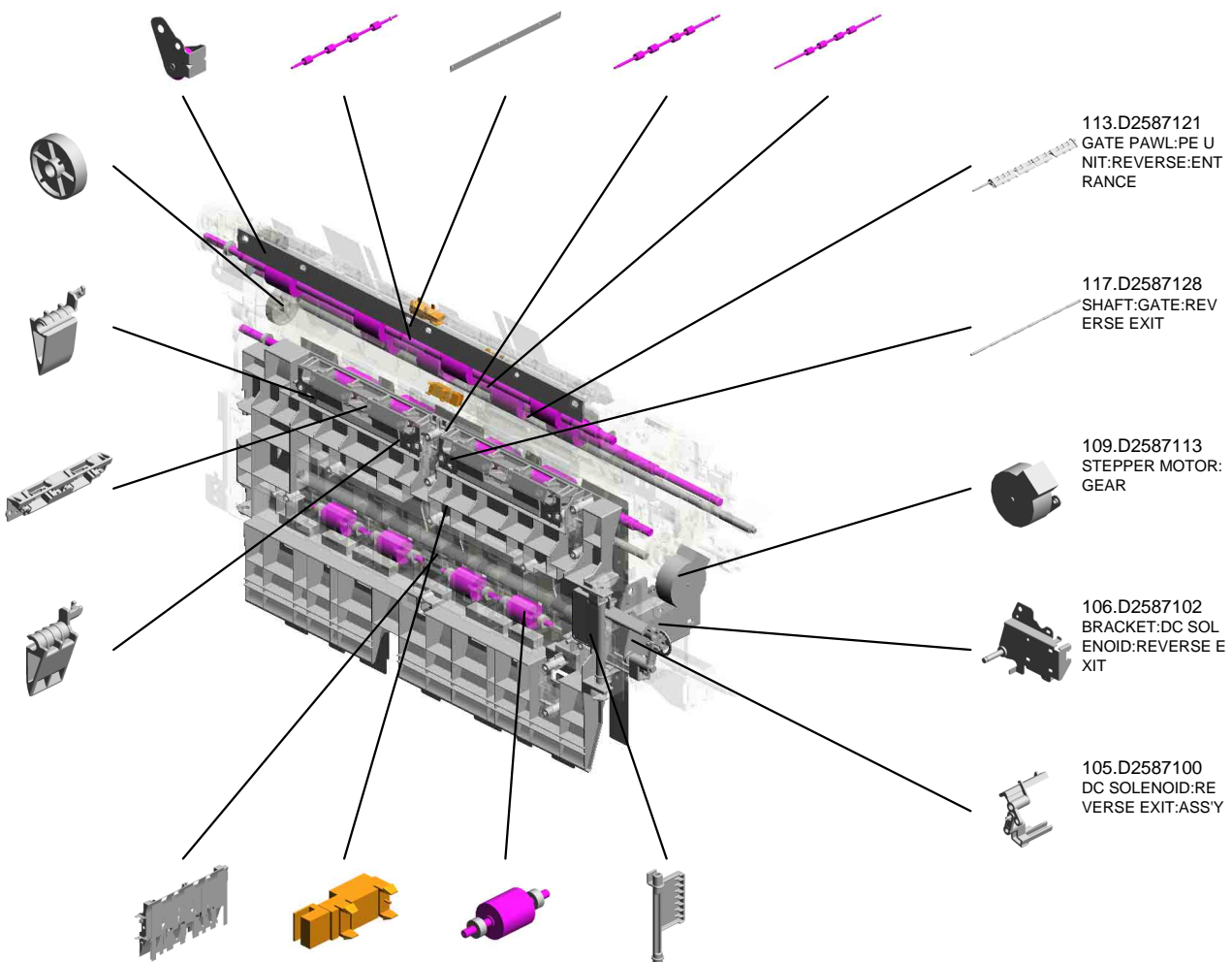

U001	U002	U003	U004	U005	U006	U007	U008	U009	U010	U011	U012	U013	U014	U015	U016	U017	U018	U019	U020	U021
------	------	------	------	------	------	------	------	------	------	------	------	------	------	------	------	------	------	------	------	------

U016_S001_S001

GUIDE PLATE:EXIT:MIDDLE:ASS'Y

26.AA063717 (x4)
COMPRESSION SPRING:DRIVEN:EXIT:NO.2

83.D1367199
SHEET:OPPOSED: REFLECTION PHOTO SENSOR

93.D2587071
GUIDE PLATE:MIDDLE:LEFT

86.D1444484
SHOULDER SCREW - M3

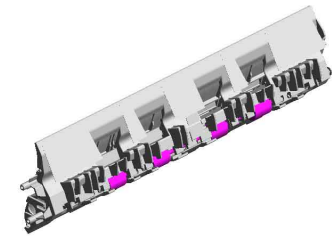

90.D2587023
GUIDE PLATE:EXIT:MIDDLE:ASS'Y

6.04583010N (x4)
HEXAGON HEAD TAPPING SCREW:3X10



81.D1367193 (x6)
HOLDER:PRESSURE:RADIAL BALL BEARING:EXIT



121.D2587163 (x2)
ROLLER:DRIVEN:NO.2:SHORT:ASSY



27.AA063718 (x2)
COMPRESSION SPRING:DRIVEN:EXIT:NO.1

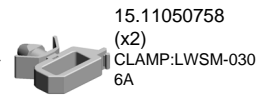

15.11050758 (x2)
CLAMP:LWSM-030 6A



122.D2587164
ROLLER:DRIVEN:NO.2:LONG:ASSY



96.D2587074 (x2)
GUIDE PLATE:DRIVEN:MIDDLE:FRONT



125.GW010007
PHOTO REFLECTOR SENSOR:EXIT



94.D2587072
GUIDE PLATE:DRIVEN:MIDDLE:MIDDLE



95.D2587073 (x2)
GUIDE PLATE:DRIVEN:MIDDLE:REAR

U016_S001_S001_S001
GUIDE PLATE:EXIT:MIDDLE:ASS'Y

83.D1367199
SHEET:OPPOSED:
REFLECTION PHO
TO SENSOR

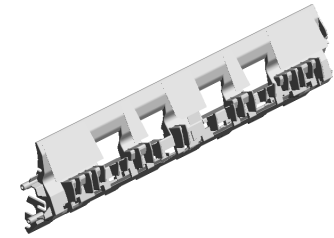

97.D2587075
GUIDE PLATE:EXIT
:MIDDLE:ASS'Y

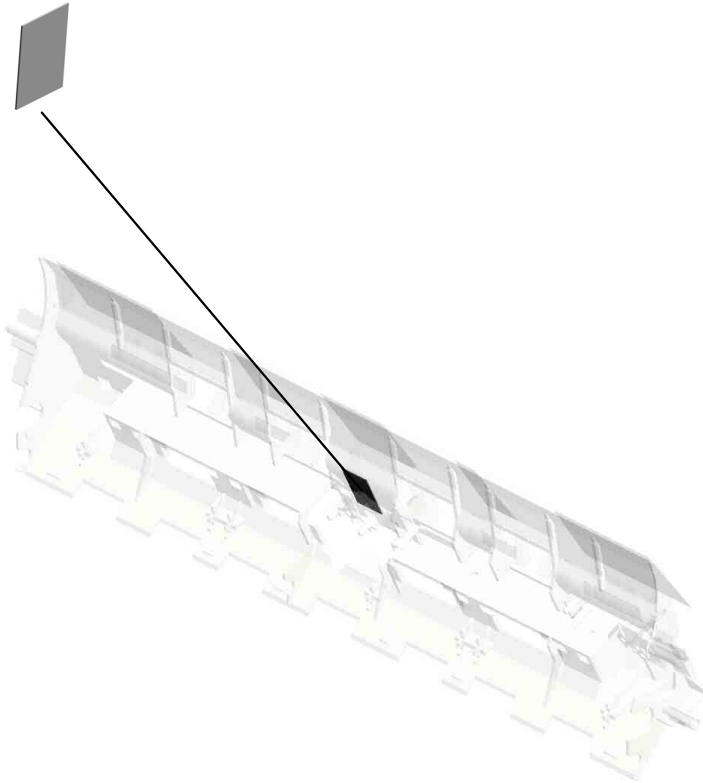

U001	U002	U003	U004	U005	U006	U007	U008	U009	U010	U011	U012	U013	U014	U015	U016	U017	U018	U019	U020	U021
------	------	------	------	------	------	------	------	------	------	------	------	------	------	------	------	------	------	------	------	------

U016_S001_S002
ROLLER:DRIVEN:EXIT:ASS'Y

10.07200040E
(x2)
RETAINING RING -
M4

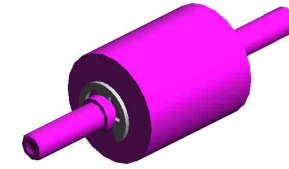
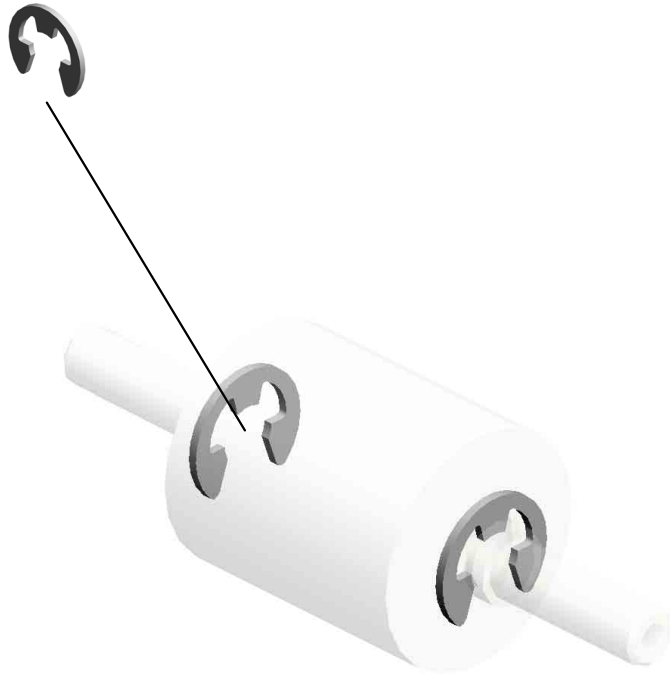

123.D2587167
ROLLER:DRIVEN:EXIT:ASS'Y

U001	U002	U003	U004	U005	U006	U007	U008	U009	U010	U011	U012	U013	U014	U015	U016	U017	U018	U019	U020	U021
------	------	------	------	------	------	------	------	------	------	------	------	------	------	------	------	------	------	------	------	------

U016_S001_S003
ROLLER:DRIVEN:EXIT:ASS'Y

10.07200040E
(x2)
RETAINING RING -
M4

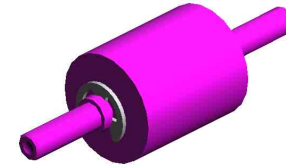
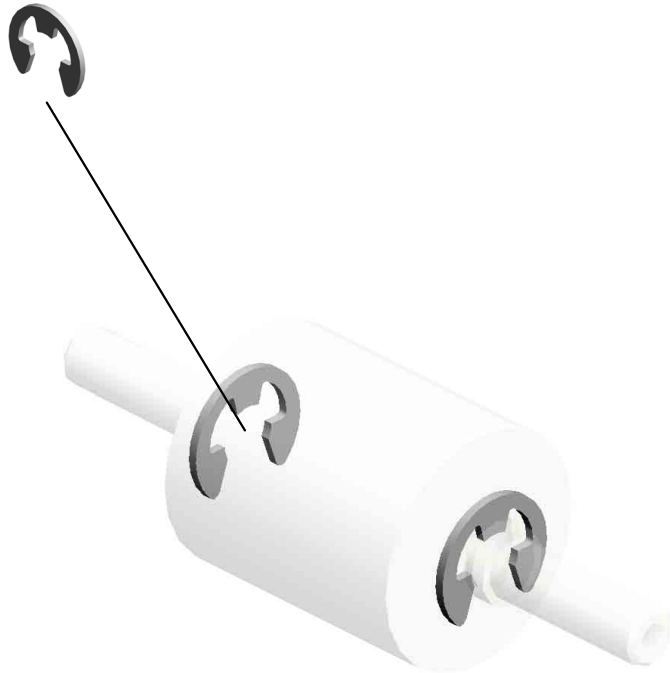

123.D2587167
ROLLER:DRIVEN:EXIT:ASS'Y

U001	U002	U003	U004	U005	U006	U007	U008	U009	U010	U011	U012	U013	U014	U015	U016	U017	U018	U019	U020	U021
------	------	------	------	------	------	------	------	------	------	------	------	------	------	------	------	------	------	------	------	------

U016_S001_S004
ROLLER:DRIVEN:EXIT:ASS'Y

10.07200040E
(x2)
RETAINING RING -
M4

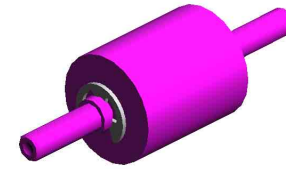
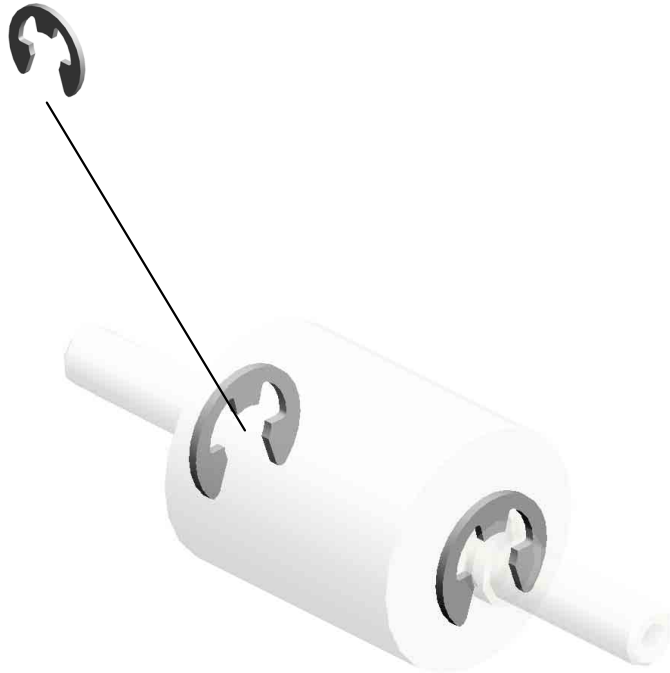

123.D2587167
ROLLER:DRIVEN:EXIT:ASS'Y

U001	U002	U003	U004	U005	U006	U007	U008	U009	U010	U011	U012	U013	U014	U015	U016	U017	U018	U019	U020	U021
------	------	------	------	------	------	------	------	------	------	------	------	------	------	------	------	------	------	------	------	------

U016_S001_S005
ROLLER:DRIVEN:EXIT:ASS'Y

10.07200040E
(x2)
RETAINING RING -
M4

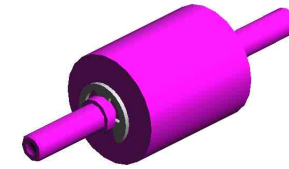
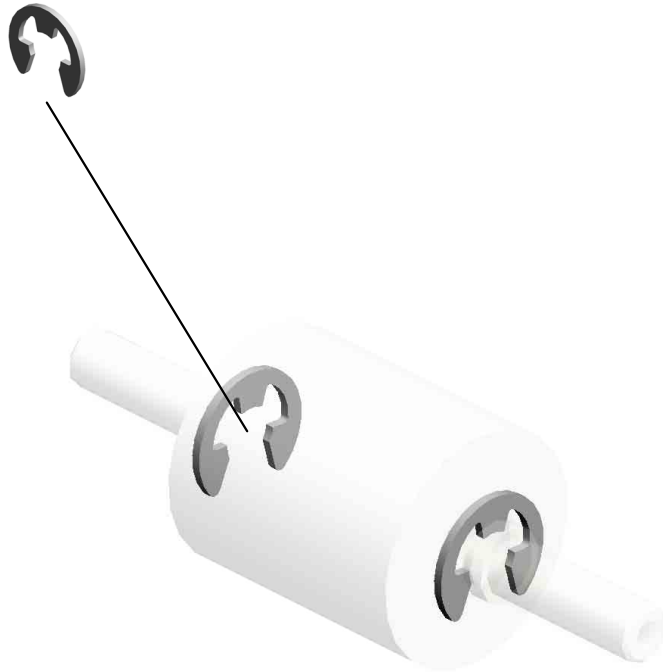

123.D2587167
ROLLER:DRIVEN:EXIT:ASS'Y

U001	U002	U003	U004	U005	U006	U007	U008	U009	U010	U011	U012	U013	U014	U015	U016	U017	U018	U019	U020	U021
------	------	------	------	------	------	------	------	------	------	------	------	------	------	------	------	------	------	------	------	------

U016_S001_S006

HOLDER:DRIVEN ROLLER:CONNECTING

20.AA003059
DECAL:EXIT:GUID
E PLATE:UPPER:P
USH

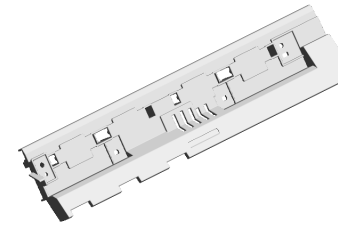

104.D2587097
HOLDER:DRIVEN
ROLLER:CONNECTING

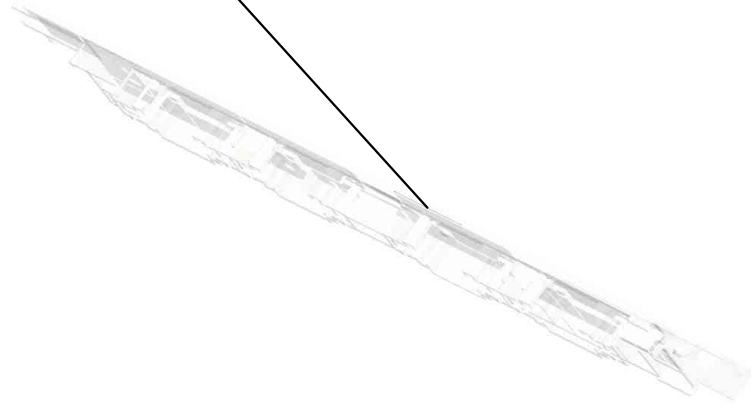

U001	U002	U003	U004	U005	U006	U007	U008	U009	U010	U011	U012	U013	U014	U015	U016	U017	U018	U019	U020	U021
------	------	------	------	------	------	------	------	------	------	------	------	------	------	------	------	------	------	------	------	------

U016_S001_S007
ROLLER:DRIVEN:EXIT:ASS'Y

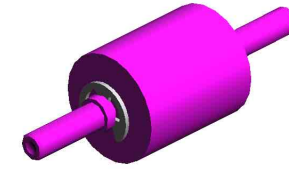

123.D2587167
ROLLER:DRIVEN:EXIT:ASS'Y

10.07200040E (x 2)
RETAINING RING - M4

U001	U002	U003	U004	U005	U006	U007	U008	U009	U010	U011	U012	U013	U014	U015	U016	U017	U018	U019	U020	U021
------	------	------	------	------	------	------	------	------	------	------	------	------	------	------	------	------	------	------	------	------

U016_S001_S008
ROLLER:DRIVEN:EXIT:ASS'Y

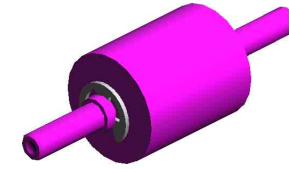

123.D2587167
ROLLER:DRIVEN:EX
IT:ASS'Y

10.07200040E (x 2)
RETAINING RING - M4

U001	U002	U003	U004	U005	U006	U007	U008	U009	U010	U011	U012	U013	U014	U015	U016	U017	U018	U019	U020	U021
------	------	------	------	------	------	------	------	------	------	------	------	------	------	------	------	------	------	------	------	------

U016_S001_S009
ROLLER:DRIVEN:EXIT:ASS'Y

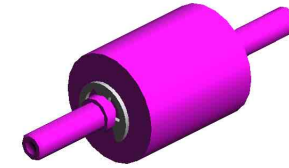

123.D2587167
ROLLER:DRIVEN:EX
IT:ASS'Y

10.07200040E (x 2)
RETAINING RING - M4

U001	U002	U003	U004	U005	U006	U007	U008	U009	U010	U011	U012	U013	U014	U015	U016	U017	U018	U019	U020	U021
------	------	------	------	------	------	------	------	------	------	------	------	------	------	------	------	------	------	------	------	------

U016_S001_S010
ROLLER:DRIVEN:EXIT:ASS'Y

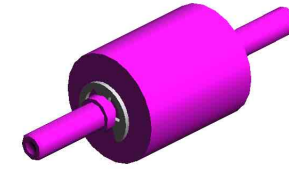

123.D2587167
ROLLER:DRIVEN:EXIT:ASS'Y

10.07200040E (x 2)
RETAINING RING - M4

U001	U002	U003	U004	U005	U006	U007	U008	U009	U010	U011	U012	U013	U014	U015	U016	U017	U018	U019	U020	U021
------	------	------	------	------	------	------	------	------	------	------	------	------	------	------	------	------	------	------	------	------

U016_S001_S011
ROLLER:DRIVEN:EXIT:ASS'Y

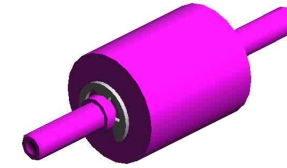

123.D2587167
ROLLER:DRIVEN:EXIT:ASS'Y

10.07200040E (x 2)
RETAINING RING - M4

U001	U002	U003	U004	U005	U006	U007	U008	U009	U010	U011	U012	U013	U014	U015	U016	U017	U018	U019	U020	U021
------	------	------	------	------	------	------	------	------	------	------	------	------	------	------	------	------	------	------	------	------

U016_S001_S012
ROLLER:DRIVEN:EXIT:ASS'Y

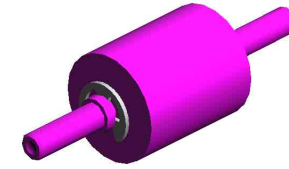

123.D2587167
ROLLER:DRIVEN:EXIT:ASS'Y

10.07200040E (x 2)
RETAINING RING - M4

U001	U002	U003	U004	U005	U006	U007	U008	U009	U010	U011	U012	U013	U014	U015	U016	U017	U018	U019	U020	U021
------	------	------	------	------	------	------	------	------	------	------	------	------	------	------	------	------	------	------	------	------

U016_S001_S013
ROLLER:DRIVEN:EXIT:ASS'Y

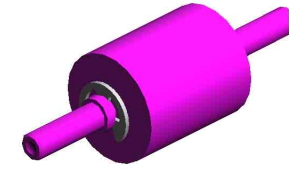

123.D2587167
ROLLER:DRIVEN:EXIT:ASS'Y

10.07200040E (x 2)
RETAINING RING - M4

U001	U002	U003	U004	U005	U006	U007	U008	U009	U010	U011	U012	U013	U014	U015	U016	U017	U018	U019	U020	U021
------	------	------	------	------	------	------	------	------	------	------	------	------	------	------	------	------	------	------	------	------

U016_S001_S014
ROLLER:DRIVEN:EXIT:ASS'Y

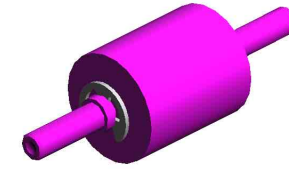

123.D2587167
ROLLER:DRIVEN:EXIT:ASS'Y

10.07200040E (x 2)
RETAINING RING - M4

U001	U002	U003	U004	U005	U006	U007	U008	U009	U010	U011	U012	U013	U014	U015	U016	U017	U018	U019	U020	U021
------	------	------	------	------	------	------	------	------	------	------	------	------	------	------	------	------	------	------	------	------

U016_S001_S015

GRIP:OPEN AND CLOSE:GATE PAWL:ASS'Y

22.AA003080
DECAL:GRIP:OPEN
AND CLOSE:GATE
PAWL:NO.1

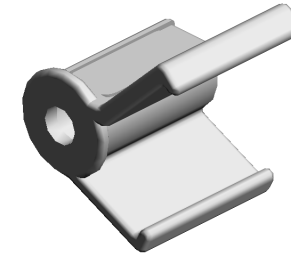

114.D2587123
GRIP:OPEN AND C
LOSE:GATE PAWL:
ASSY

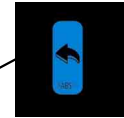

21.AA003064
DECAL:GRIP:OPEN
AND CLOSE:GATE
PAWL:NO.2

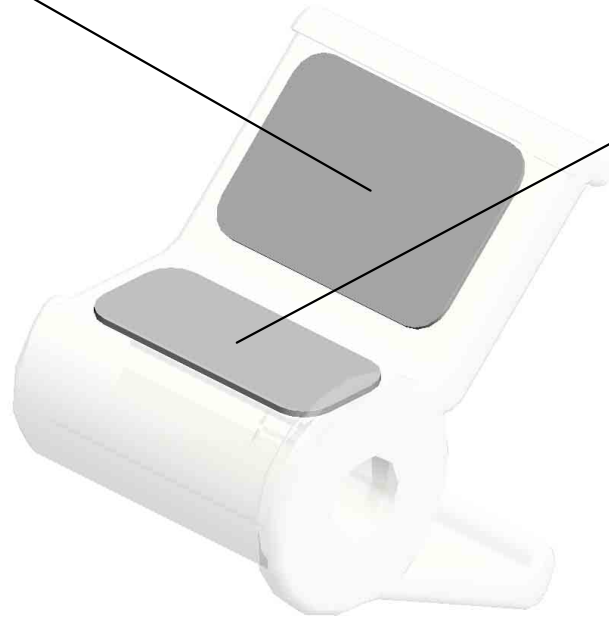

U001	U002	U003	U004	U005	U006	U007	U008	U009	U010	U011	U012	U013	U014	U015	U016	U017	U018	U019	U020	U021
------	------	------	------	------	------	------	------	------	------	------	------	------	------	------	------	------	------	------	------	------

U016_S002
HEAT PIPE:PAPER EXIT SUB-UNIT:ASS'Y

3.03603006N
(x8)
SCREW - M3X6

13.08050104
RETAINING RINGS
-E:SILENCER:DIA4

8.07200030E
(x2)
RETAINING RING -
M3

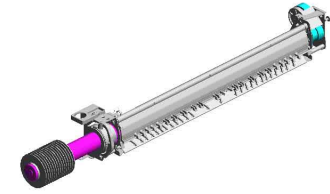

88.D2587007
HEAT PIPE:PAPER
EXIT SUB-UNIT:AS
SY

10.07200040E
(x2)
RETAINING RING -
M4

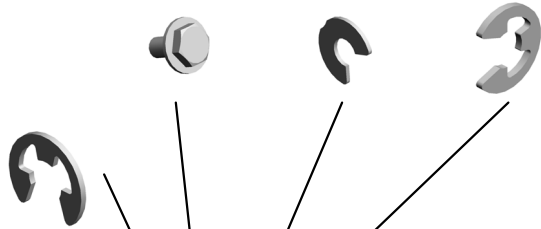

10.07200040E (x 2)
RETAINING RING - M4

12.07413708
BALL BEARING - 8
X12X3.5MM

11.07200060E
RETAINING RING -
M6

5.04543006Q
(x5)
TAPPING SCREW -
M3X6

U017.DUPLEX

U017_S003
D2584907
GUIDE PLATE:SWIVEL:UPPE
R:ASS'Y

U017_S001
D2584550
GUIDE PLATE:DUPLEX:LOW
ER:ASS'Y

U017_S004
D2584919
INNER COVER:RECEIVING U
NIT:LEFT LOWER:ASS'Y

U017_S002
D2584921
GRIP:VIBRATING PLATE:RE
CEIVING UNIT:LOWER:ASS'Y

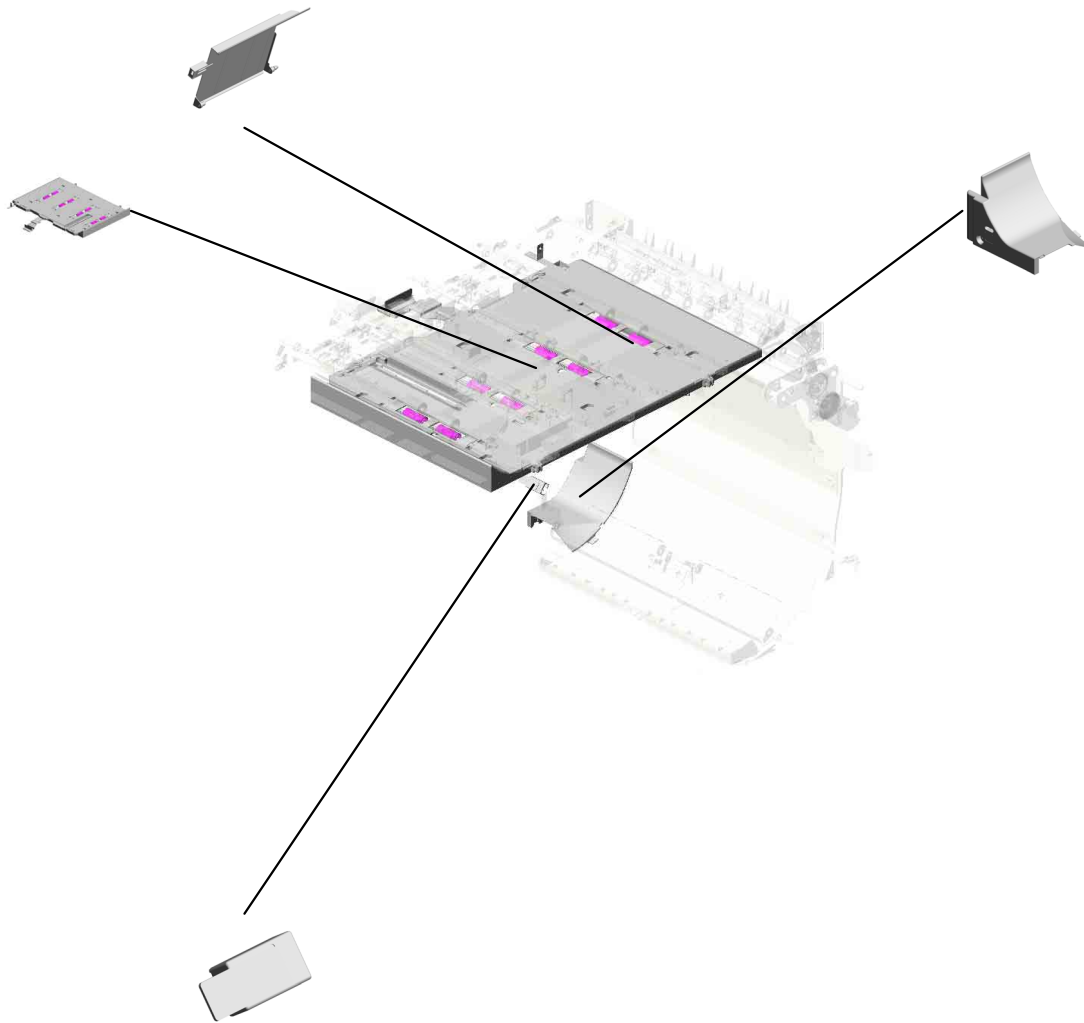

U001	U002	U003	U004	U005	U006	U007	U008	U009	U010	U011	U012	U013	U014	U015	U016	U017	U018	U019	U020	U021
------	------	------	------	------	------	------	------	------	------	------	------	------	------	------	------	------	------	------	------	------

U017 DUPLEX

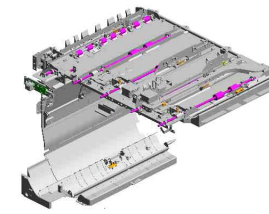

22.AA021034
MAGNETIC

12.11050517
(x2)
HARNESS CLAMP -
LWS-2111Z

9.08025299
TAPPING SCREW -
M3X8

16.11050758
(x20)
CLAMP:LWSM-030
6A

17.11050760
CLAMP:LWSM-051
1A

11.11050328
(x2)
HARNESS CLAMP -
ES-0505

2.04543006Q
(x73)
TAPPING SCREW -
M3X6

1.03530040N
(x12)
SCREW - M3X4

6.07200030E
(x6)
RETAINING RING -
M3

10.08050089
(x7)
RETAINING RING -
M4

5.04583008N
(x2)
HEXAGON HEAD T
APPING SCREW:3
X8

20.54472681
(x2)
SNAP RING

19.11050763
(x5)
CLAMP:LWS-1211A

3.04543008N
TAPPING SCREW:
ROUND POINT:3X8

13.11050568
(x3)
CLAMP:LWSS-0504

14.11050692
(x2)
CLAMP:LES-0503

14.11050692
CLAMP:LES-0503

18.11050762
CLAMP:LWS-0711A

8.07200060E
RETAINING RING -
M6

2.04543006Q (x 1)
TAPPING SCREW - M3X6
7.07200040E (x 1)
RETAINING RING - M4

4.04543012Q
TAPPING SCREW:
3X12

7.07200040E
(x2)
RETAINING RING -
M4

15.11050723
(x3)
CLAMPS:WES-050
7

U017 DUPLEX

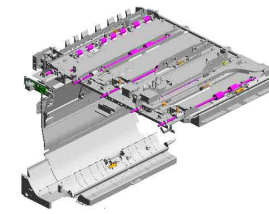

- 25.AA143183 (x2) STEPPED SCREW
- 38.B7004720 TIMING BELT:B40S 2M214
- 37.B2234552 (x2) BUSHING:DIA4
- 36.B2234494 STOPPER- UPPER GATE PAWL
- 48.D1364614 (x2) PLAIN SHAFT BEARING:TRANSPORT ROLLER:DUPLEX: DRIVEN:INNER

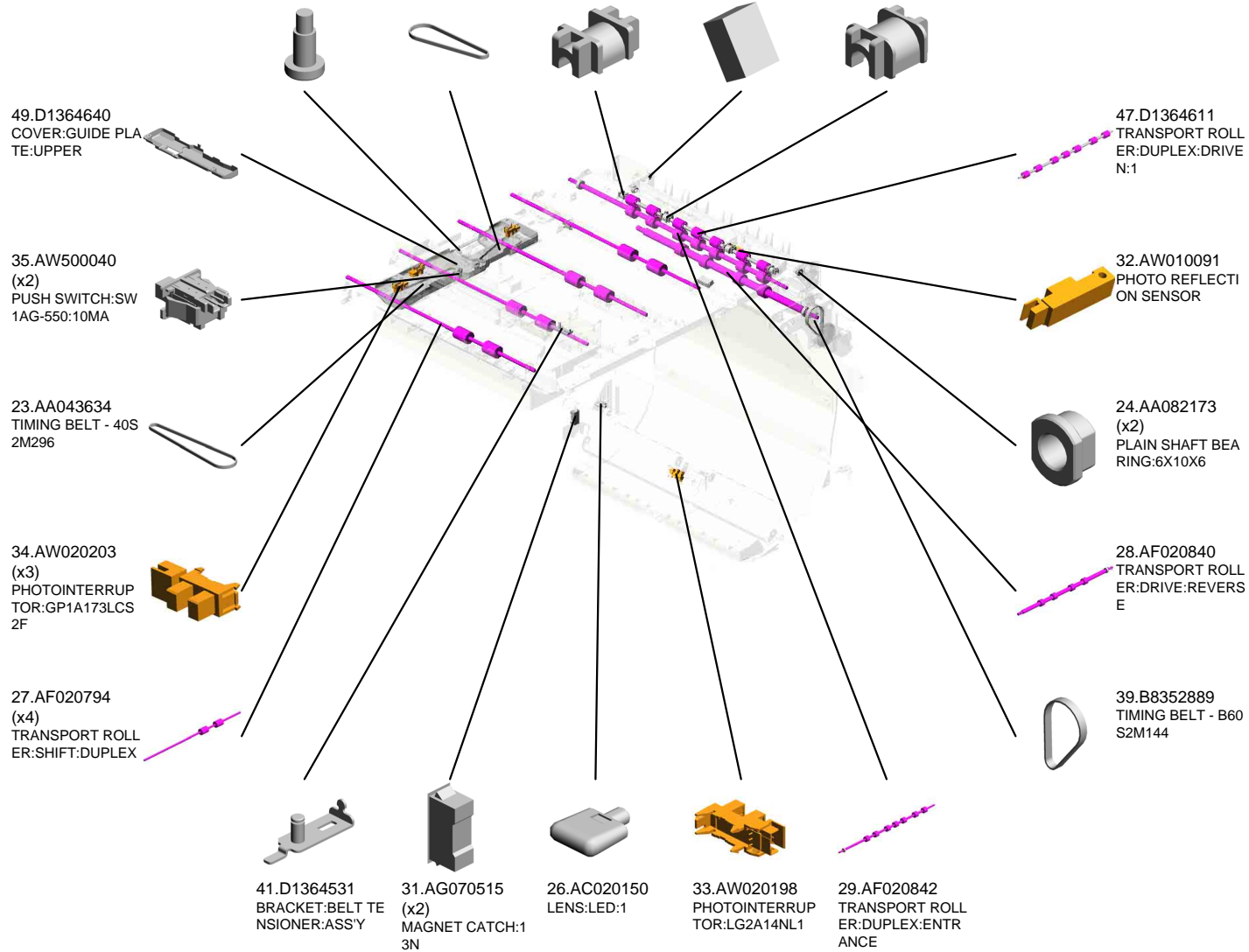

U017 DUPLEX

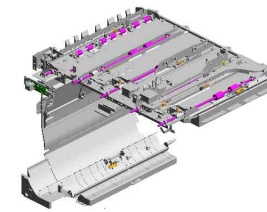

- 64.D1364751 BRACKET:DUPLEX ENTRANCE:FRONT
- 66.D1364762 LEVER:GATE PAWL:REVERSE
- 69.D1364770 TENSION SPRING:GATE PAWL:DUPL EX
- 70.D1364771 TENSION SPRING:DC SOLENOID:RELEASE
- 68.D1364768 (x7) COIL SPRING:GATE PAWL:DUPLEX:ENTRANCE:NO.2

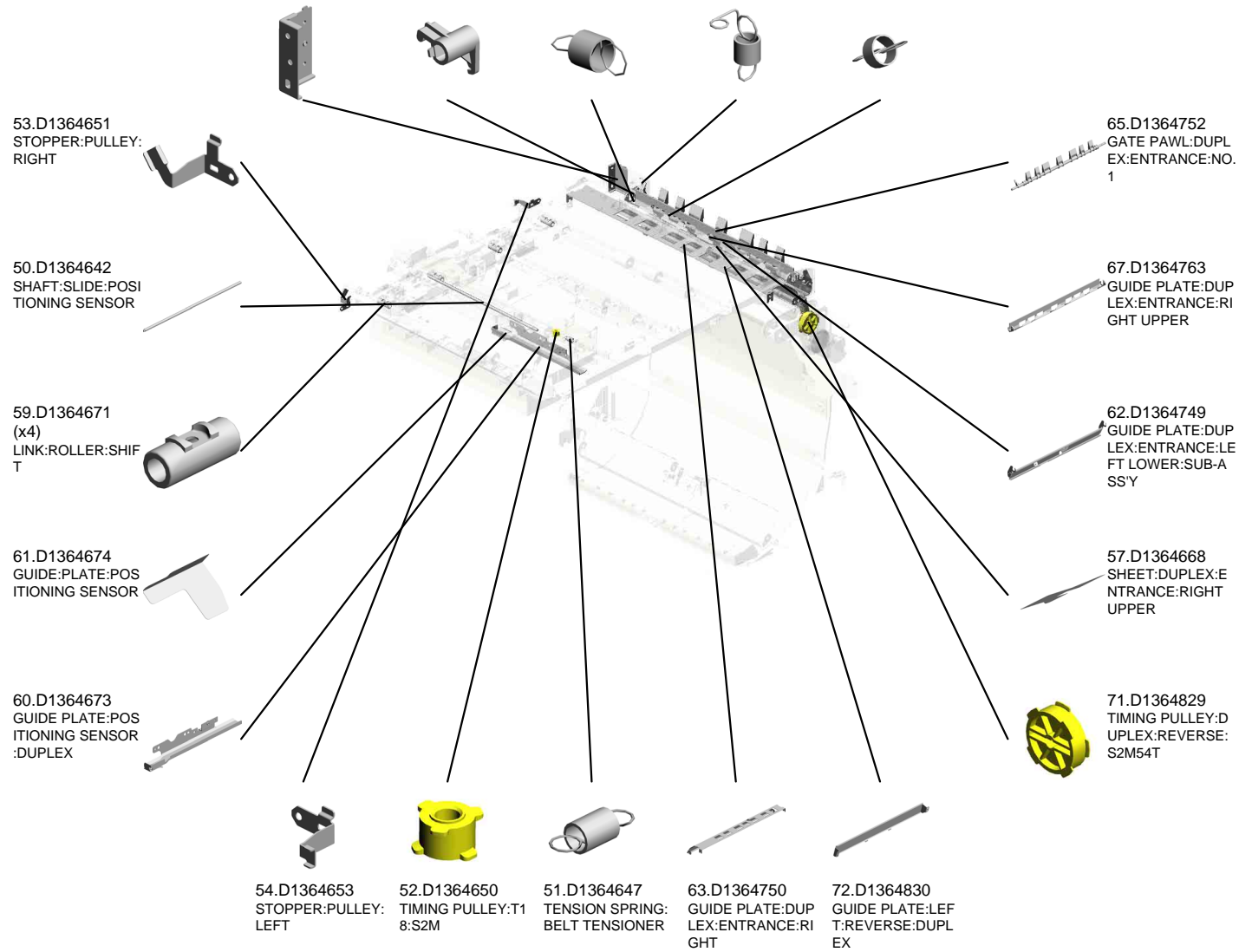

U017 DUPLEX

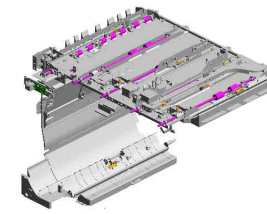

94.D2584689
STEPPER MOTOR:
MM39:S2M:T15:AS
SY

85.D2416290
(x2)
LED:RED

87.D2584513
GUIDE PLATE:DUP
LEX:UPPER

76.D1364961
LED:SWITCH:REV
ERSE EXIT:ASSY

78.D1367167
(x2)
ROLLER:DRIVEN:N
O.2:SHORT:ASSY

92.D2584669
BRACKET:DC STE
PPER MOTOR:DUP
LEX

93.D2584681
(x2)
LINK:SHIFT:DUPL
E

90.D2584621
(x4)
SHAFT:LINK:SHIF
T

91.D2584638
(x2)
GEAR:PULLEY:RO
LLER:SHIFT

89.D2584563
GUIDE PLATE:DUP
LEX:EXIT:ASSY

81.D1374941
COIL SPRING:GUI
DE PLATE:SWIVEL
:RECEIVING SUB-U
NIT:UPPER

79.D1374828
BRACKET:DC MOT
OR:REVERSE

73.D1364928
GUIDE PLATE:REC
EIVING SUB-UNIT:
LEFT LOWER

86.D2581320
DC MOTOR:20W:B
RUSHLESS

82.D1374948
GUIDE PLATE:REC
EIVING SUB-UNIT:
UPPER:PEEN

83.D1374965
COVER:GUIDE PLA
TE:SWIVEL:RECEI
VING SUB-UNIT:LO
WER

75.D1364949
COVER:RECEIVIN
G SUB-UNIT:RIGHT
LOWER

80.D1374913
GUIDE PLATE:SWI
VEL:RECEIVING S
UB-UNIT:LOWER:PE
EN

84.D1374966
FEELER:SENSOR:
RECEIVING SUB-U
NIT

74.D1364936
GUIDE PLATE:REC
EIVING SUB-UNIT:
LOWER

U017 DUPLEX

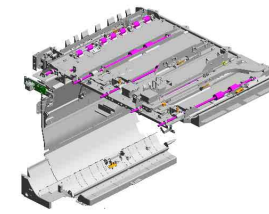

95.D2584690
(x2)
DC STEPPER MOT
OR:MM39:S2M:T20:
ASS'Y

109.D2585467
PCB:LSB

98.D2584780
DC SOLENOID:DU
PLEX:ENTRANCE

96.D2584747
GATE PAWL:DUPL
EX:ENTRANCE:NO.
2:ASS'Y

99.D2584790
COVER:DUPLEX:D
C STEPPER MOTO
R

110.D4543636
TIMING BELT:40S2
M672

111.D6885150
PCB:PUNCH:SENS
OR:CONNECTING:
ASS'Y

102.D2584834
GUIDE PLATE:REV
ERSE ROLLER:LEF
T

107.D2584980
LED:WHITE

112.GW010007
(x6)
PHOTO REFLECTI
ON SENSOR:EXIT

97.D2584761
GUIDE PLATE:DUP
LEX:ENTRANCE:MI
DDLE

100.D2584802
GUIDE PLATE:MID
DLE:REVERSE:DU
PLEX:ASS'Y

101.D2584823
ROLLER:DRIVEN:R
EVERSE:106MM

U017_S001 GUIDE PLATE:DUPLEX:LOWER:ASS'Y

5.04583008N (x6)
HEXAGON HEAD TAPPING SCREW:3X8

46.D1364609 TENSION SPRING:GUIDE PLATE:MOV E

40.D1364516 LEVER:GUIDE PLATE:DUPLEX:ASS'Y

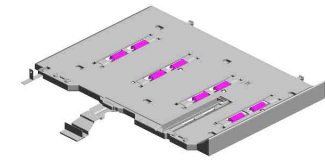

88.D2584550
GUIDE PLATE:DUPLEX:LOWER:ASS'Y

44.D1364607 (x4)
COMPRESSION SPRING:HOLDER:GUIDE PLATE



43.D1364606 (x2)
HOLDER:PRESSURE:GUIDE PLATE



30.AF022067 (x2)
GUIDE STOPPER ROLLER

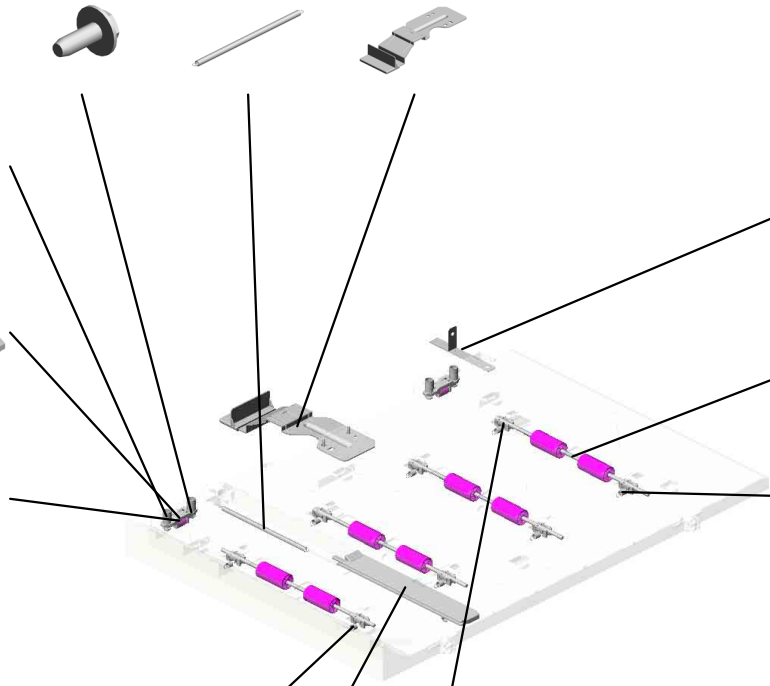

21.A0964928
GUIDE PLATE BAND



42.D1364602 (x4)
ROLLER:DRIVEN:DUPLEX



56.D1364666 (x6)
TENSION SPRING:DRIVEN ROLLER:DUPLEX



55.D1364665 (x2)
TENSION SPRING:DRIVEN ROLLER:EXIT



45.D1364608
GUIDE PLATE:POSITIONING SENSOR:LOWER



58.D1364670 (x8)
PLAIN SHAFT BEARING:RING:DIA4



U017_S002
GRIP:VIBRATING PLATE:RECEIVING UNIT:LOWER:ASS'Y

108.D2584985
DECAL:GRIP:RECE
IVING UNIT:LOWE
R

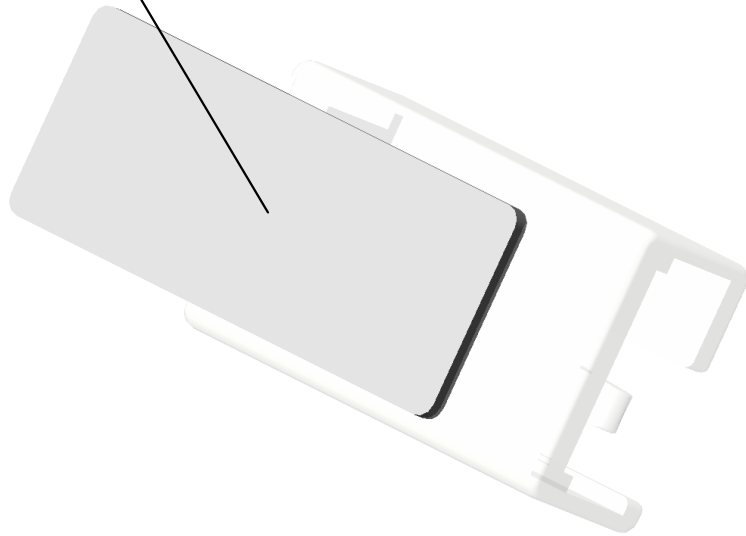

105.D2584921
GRIP:VIBRATING P
LATE:RECEIVING
UNIT:LOWER:ASS'
Y

U001	U002	U003	U004	U005	U006	U007	U008	U009	U010	U011	U012	U013	U014	U015	U016	U017	U018	U019	U020	U021
------	------	------	------	------	------	------	------	------	------	------	------	------	------	------	------	------	------	------	------	------

U017_S003
GUIDE PLATE:SWIVEL:UPPER:ASS'Y

106.D2584922
GRIP:GUIDE PLAT
E:RECEIVING UNIT

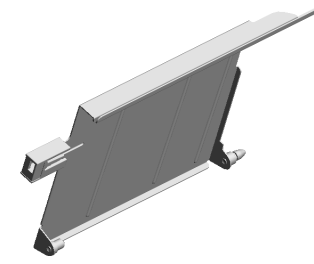
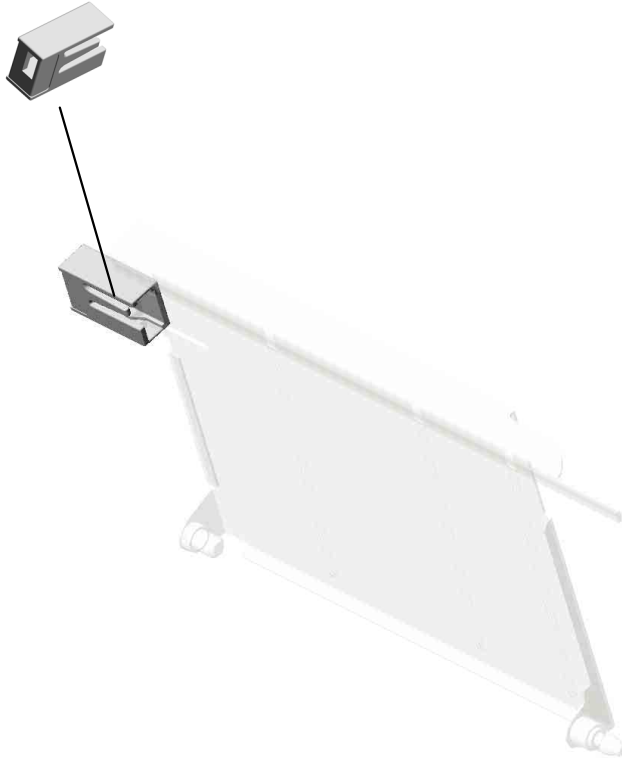

103.D2584907
GUIDE PLATE:SWI
VEL:UPPER:ASS'Y

U001	U002	U003	U004	U005	U006	U007	U008	U009	U010	U011	U012	U013	U014	U015	U016	U017	U018	U019	U020	U021
------	------	------	------	------	------	------	------	------	------	------	------	------	------	------	------	------	------	------	------	------

U017_S004
INNER COVER:RECEIVING UNIT:LEFT LOWER:ASS'Y

77.D1364976
DECAL:INNER COV
ER:RECEIVING SU
B-UNIT:UPPER

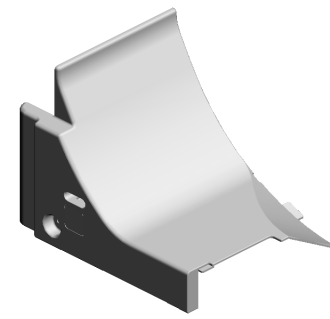
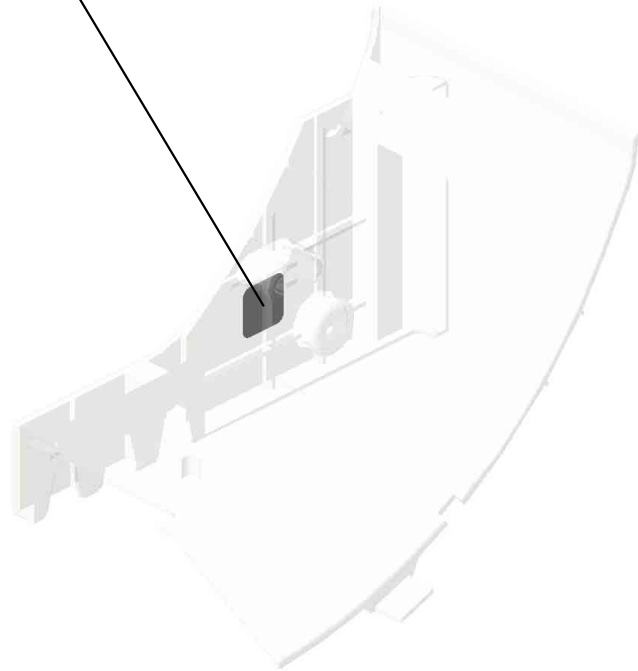

104.D2584919
INNER COVER:RE
CEIVING UNIT:LEF
T LOWER:ASSY

U001	U002	U003	U004	U005	U006	U007	U008	U009	U010	U011	U012	U013	U014	U015	U016	U017	U018	U019	U020	U021
------	------	------	------	------	------	------	------	------	------	------	------	------	------	------	------	-------------	------	------	------	------

U018.MAIN DRIVE

U018_S012
D2581018
DRIVE UNIT:IMAGING

U018_S002
D2581100
DRUM:GEAR:SLOW DOWN:A
SS'Y

U018_S011
D2581018
DRIVE UNIT:IMAGING

U018_S004
D2581100
DRUM:GEAR:SLOW DOWN:A
SS'Y

U018_S010
D2581018
DRIVE UNIT:IMAGING

U018_S003
D2581100
DRUM:GEAR:SLOW DOWN:A
SS'Y

U018_S001
D2581100
DRUM:GEAR:SLOW DOWN:A
SS'Y

U018_S006
D2581028
FUSING DRIVE UNIT:GEAR:S
LOW DOWN:ASS'Y

U018_S007
D2581062
DRIVE UNIT:TRANSPORT UN
IT:CONNECTING:ASS'Y

U018_S005
D2581210
DRIVE UNIT:TRANSFER:SEC
OND:ASS'Y

U018_S008
D2581354
DRIVE UNIT:PAPER EXIT UNI
T:ASS'Y

U018_S009
D2581351
DRIVE UNIT:PAPER FEED U
NIT:NO.1:ASS'Y

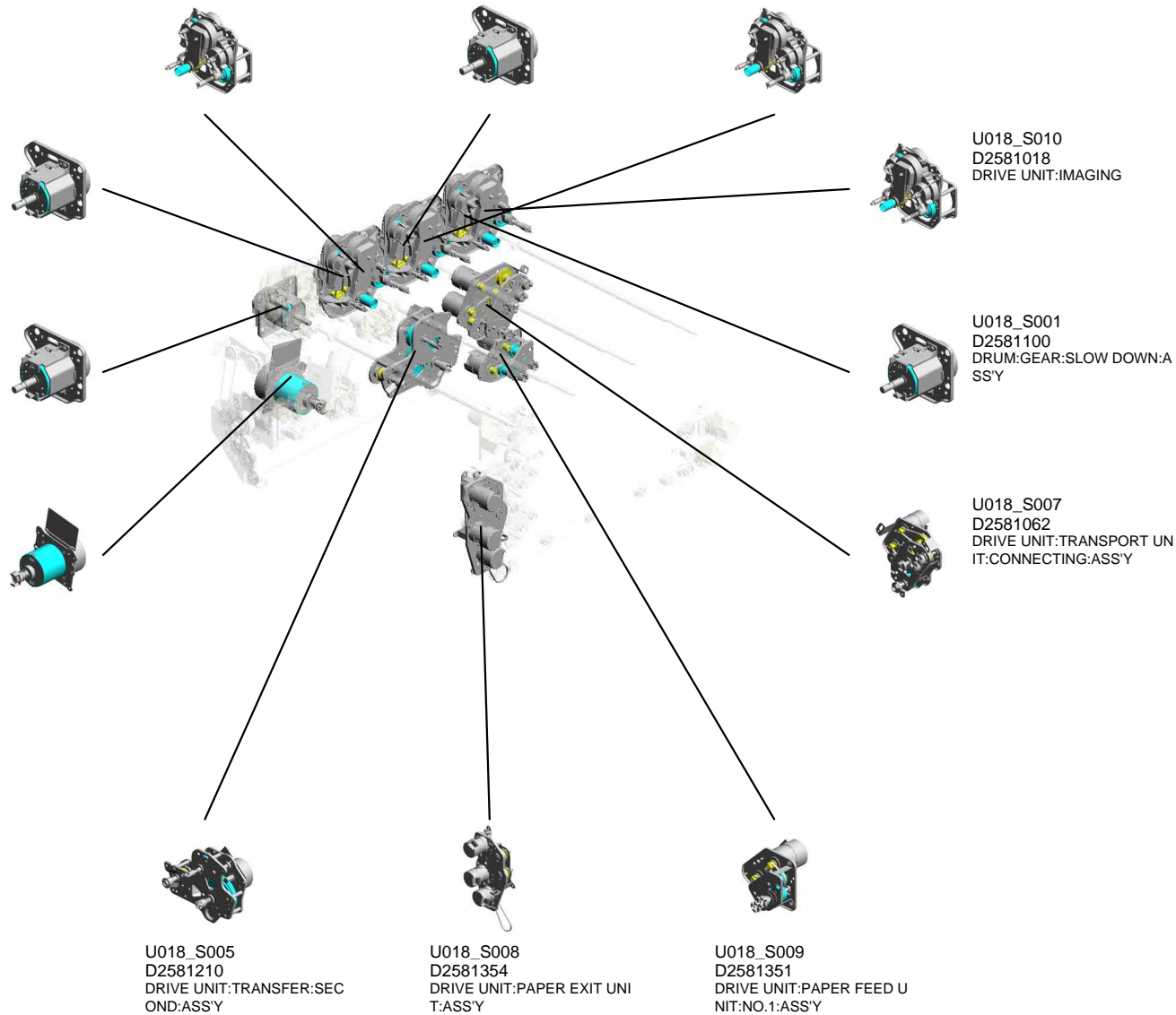

U018.MAIN DRIVE

U018_S013
D2581018
DRIVE UNIT:IMAGING

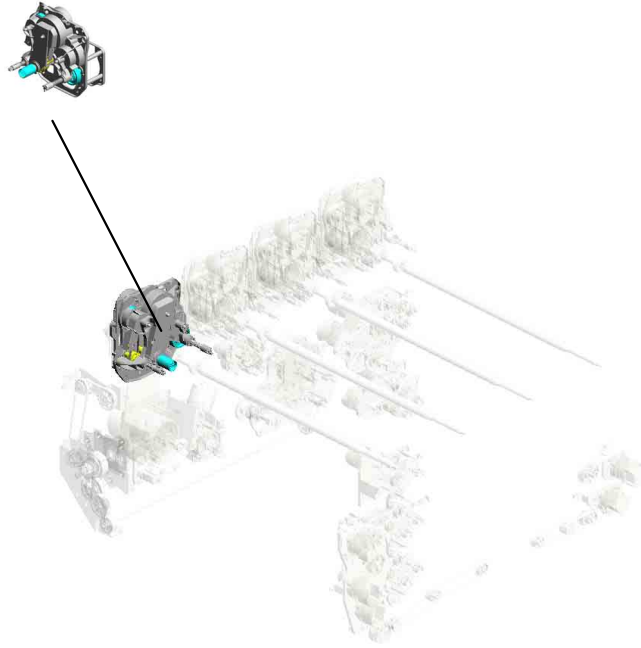

U001	U002	U003	U004	U005	U006	U007	U008	U009	U010	U011	U012	U013	U014	U015	U016	U017	U018	U019	U020	U021
------	------	------	------	------	------	------	------	------	------	------	------	------	------	------	------	------	------	------	------	------

U018 MAIN DRIVE

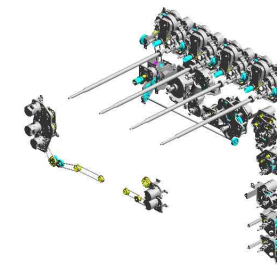

- 4.03603006N (x66) SCREW - M3X6
- 7.04583010N (x11) HEXAGON HEAD TAPPING SCREW:3 X10
- 1.03130040N (x12) SCREW:M3X4
- 10.07200080E (x4) RETAINING RING - M8
- 5.03603014N (x4) SCREW - M3X14

13.11050758
(x7)
CLAMP:LWSM-030
6A

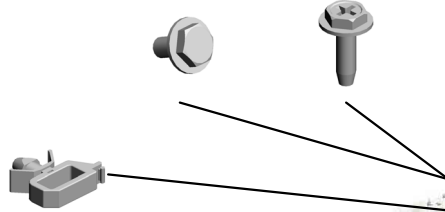

17.11050762
(x3)
CLAMP:LWS-0711A



8.07200040E
(x33)
RETAINING RING - M4



18.11050763
CLAMP:LWS-1211A

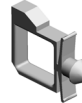

25.AA043721
SYNCHRONOUS B
ELT:40S2M176



24.AA043694
(x2)
SYNCHRONOUS B
ELT:B40S2M202



12.11050516
(x3)
CLAMP

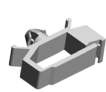

23.AA043663
TIMING BELT:40S2
M162



9.07200060E
RETAINING RING - M6



22.AA043660
TIMING BELT:40S2
M172



2.03530030N
(x2)
SCREW:M3X3



6.04543006Q
(x49)
TAPPING SCREW - M3X6



15.11050760
(x2)
CLAMP:LWSM-051
1A



21.AA043637
TIMING BELT - 40S
2M124



19.AA043311
TIMING BELT:40S2
M302G



U018 MAIN DRIVE

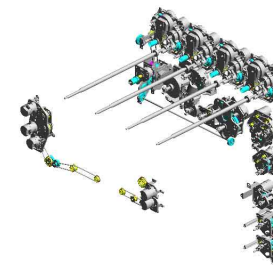

37.AB017915 GEAR:PULLEY:USED TONER:UPPER:Z37/S2M31T
 26.AA043929 TIMING BELT - B40 S2M114
 29.AB011607 GEAR:ON-OFF:TRANSFER
 33.AB017837 GEAR:ON-OFF:TRANSFER:IDLER:NO.1
 34.AB017838 GEAR:ON-OFF:TRANSFER:IDLER:NO.2

43.AB017956 GEAR:PULLEY:LOWER:Z32/S2M45T

36.AB017912 GEAR:USED TONER:IDLER:NO.1

39.AB017918 GEAR:REVERSE EXIT:IDLER:NO.2

42.AB017955 GEAR:IDLER:59Z/31Z

30.AB011610 GEAR:USED TONER:IDLER:NO.3

28.AB011577 (x2) GEAR:STOPPER PIN:35Z

32.AB016002 GEAR:Z36

45.AB030866 PULLEY:DUPLX SUB-UNIT:REGISTRATION:S2M54T

31.AB011616 (x5) GEAR:PAPER FEED SUB-UNIT

40.AB017919 GEAR:Z26/26T

47.AB030887 PULLEY:T60

38.AB017916 (x5) GEAR:PAPER FEED SUB-UNIT:IDLER

49.AB033115 PULLEY:DUPLX SUB-UNIT:IDLER:S2M:36T

46.AB030876 (x2) PULLEY:S2M:36T

48.AB033114 PULLEY:DUPLX SUB-UNIT:S2M:36T:COUPLING

U018 MAIN DRIVE

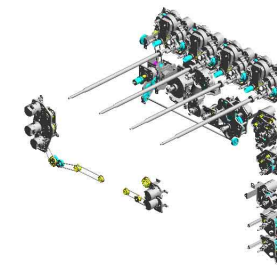

- 73.D1361247 HOUSING:ON-OFF:TRANSFER
- 65.D1361125 (x4) GUIDE PLATE:ENCORDER
- 68.D1361159 (x4) DC MOTOR:24V:8.8W:BRUSHLESS
- 66.D1361126 (x4) ENCODER:300LPI:900CT
- 63.D0141265 (x4) BRACKET:DC MOTOR

74.D1361249
BRACKET:ON-OFF:TRANSFER:ASSY

51.AB033121
TIMING PULLEY:S2M41T:S2M31T

75.D1361275
BRACKET:DRIVE:USING

56.AX061204
DC MOTOR:11.5W:BRUSHLESS

52.AW020198
PHOTOINTERRUPTOR:LG2A14NL1

54.AX060510
DRIVE SUB-UNIT:ON-OFF:PRESSURE ROLLER

69.D1361212
DC MOTOR:ON-OFF:TRANSFER:ASSY

64.D0894466 (x4)
SYNCHRONOUS BELT:S2M:104

78.D1361338 (x2)
DRUM STAY:PAPE R FEED SUB-UNIT: NO.3

59.B2231186 (x5)
DRIVE JOINT

67.D1361127 (x4)
RUBBER BUSHING:ENCORDER

53.AW020212 (x8)
OPTICS SENSOR:ENCORDER:300LPI

79.D1361350
SHAFT:PAPER FEED SUB-UNIT:GRIP:ASSY

77.D1361328
DRUM STAY:PAPE R FEED SUB-UNIT: NO.2

50.AB033116
PULLEY:DUPLIX SUB-UNIT:54T/36T

U018 MAIN DRIVE

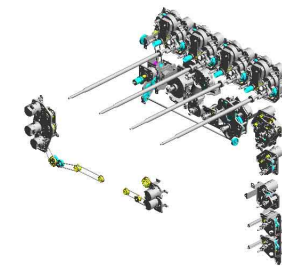

- 110.D2581310 (x2) DC MOTOR:10W:B RUSHLESS
- 98.D2581219 SHAFT:ON-OFF:TR ANSFER:ASS'Y
- 105.D2581246 COMPRESSION SPRING:DRIVE:ON-OFF:TRANSFER
- 95.D2581147 (x16) RIVET:GRIP:DIA2.0
- 89.D1381128 (x4) COVER:ENCODER

124.D4345279
TIMING BELT:B40S
2M380

108.D2581288
TENSION SPRING:
USED TONER

107.D2581286
BRACKET:TENSIO
NER:USED TONER

120.D2581391
BRACKET:PAPER
EXIT UNIT:REVER
SE:NO.2

109.D2581295
SHAFT:DRIVE:USE
D TONER

81.D1361357
(x2)
SHAFT:PAPER FEE
D SUB-UNIT:FEED:
NO.3:ASS'Y

80.D1361355
(x2)
SHAFT:PAPER FEE
D SUB-UNIT:GRIP:
NO.3:ASS'Y

123.D4345209
TIMING BELT:B40S
2M246

94.D2581132
(x4)
DRUM SHAFT:GEA
R:ASSY

97.D2581217
JOINT:ON-OFF:INT
ERMEDIATE TRAN
SFER

112.D2581349
BRACKET:MOTOR:
REGISTRATION

111.D2581320
(x6)
DC MOTOR:20W:B
RUSHLESS

121.D2581398
BRACKET:MOTOR:
DUPLEX UNIT

U018_S001
DRUM:GEAR:SLOW DOWN:ASS'Y

6.04543006Q (x6)
TAPPING SCREW - M3X6

3.03530050N (x9)
SCREW-M3X5

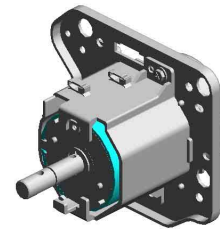

93.D2581100
DRUM:GEAR:SLO
W DOWN:ASS'Y

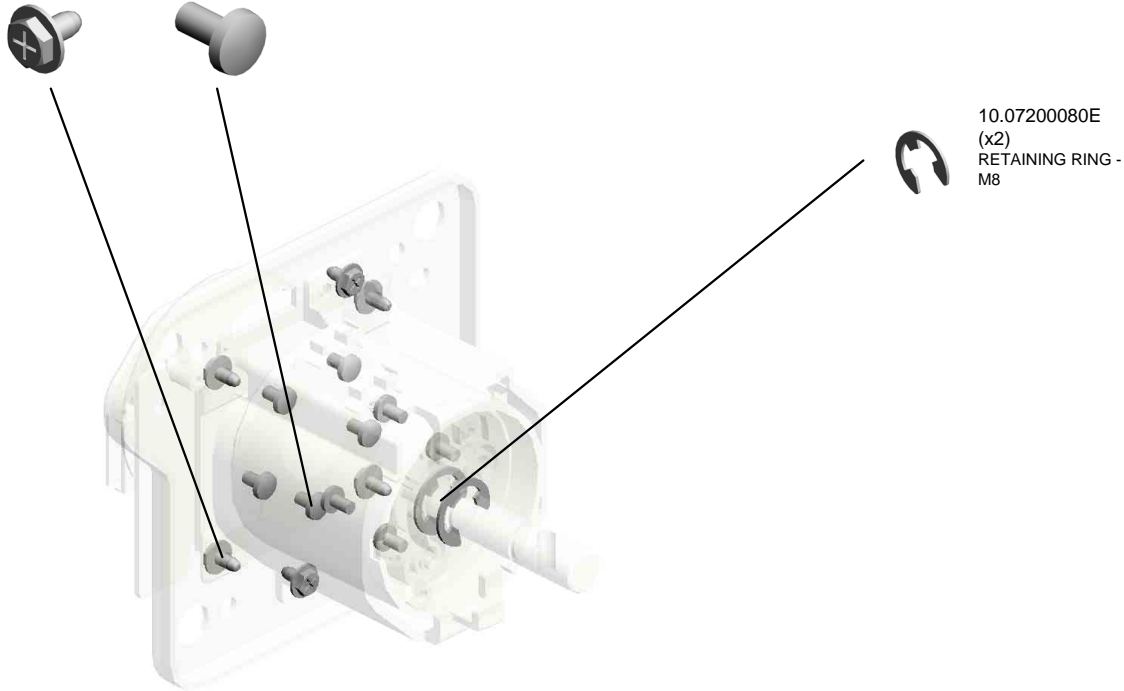

10.07200080E
(x2)
RETAINING RING - M8

U018_S002

DRUM:GEAR:SLOW DOWN:ASS'Y

6.04543006Q (x6)
TAPPING SCREW - M3X6

3.03530050N (x9)
SCREW-M3X5

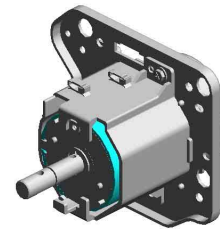

93.D2581100
DRUM:GEAR:SLO
W DOWN:ASS'Y

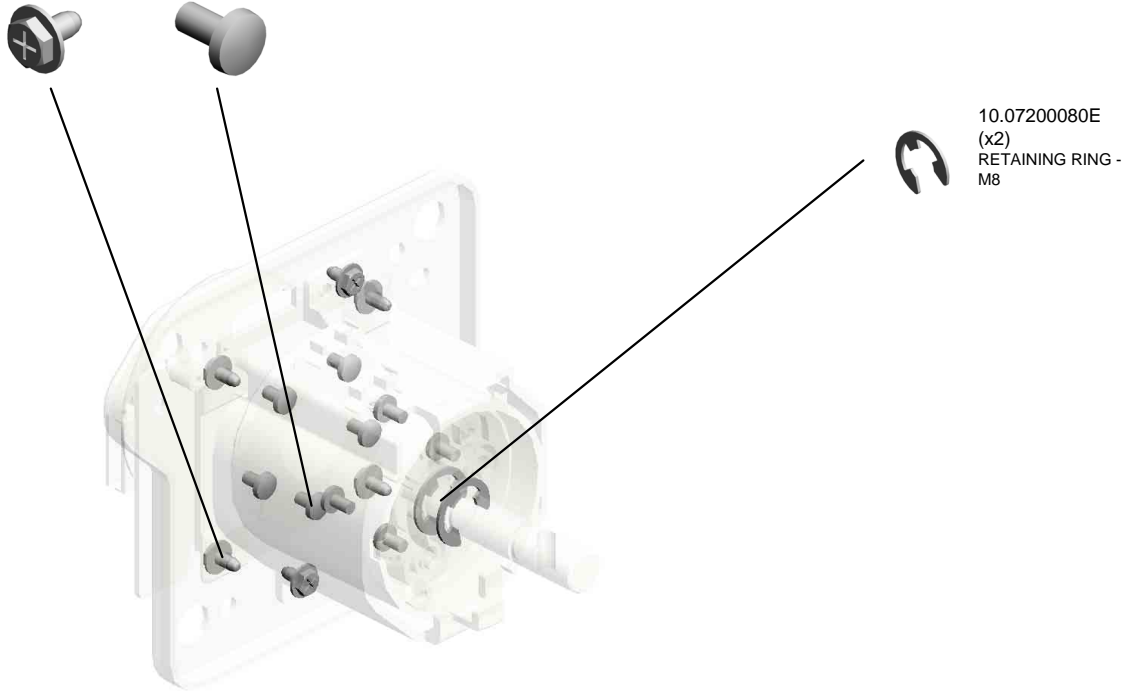

10.07200080E
(x2)
RETAINING RING - M8

U001	U002	U003	U004	U005	U006	U007	U008	U009	U010	U011	U012	U013	U014	U015	U016	U017	U018	U019	U020	U021
------	------	------	------	------	------	------	------	------	------	------	------	------	------	------	------	------	------	------	------	------

U018_S003

DRUM:GEAR:SLOW DOWN:ASS'Y

6.04543006Q (x6)
TAPPING SCREW - M3X6

3.03530050N (x9)
SCREW-M3X5

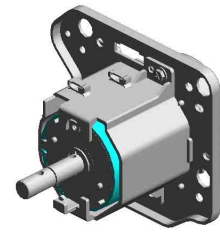

93.D2581100
DRUM:GEAR:SLO
W DOWN:ASS'Y

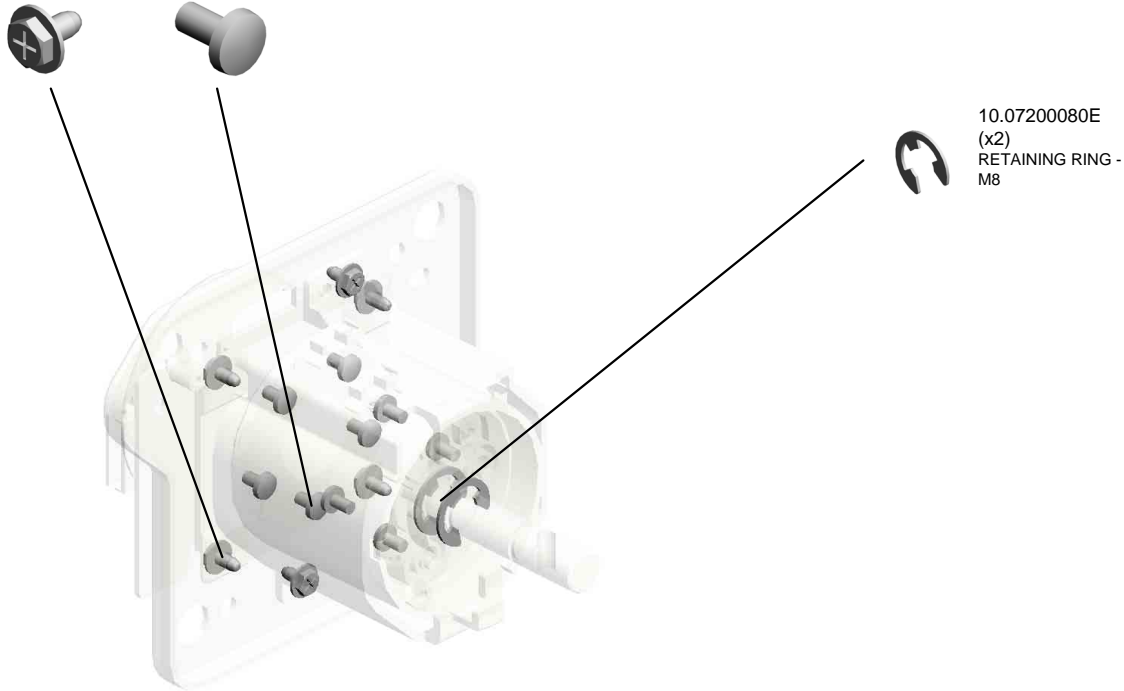

10.07200080E
(x2)
RETAINING RING - M8

U001	U002	U003	U004	U005	U006	U007	U008	U009	U010	U011	U012	U013	U014	U015	U016	U017	U018	U019	U020	U021
------	------	------	------	------	------	------	------	------	------	------	------	------	------	------	------	------	------	------	------	------

U018_S004
DRUM:GEAR:SLOW DOWN:ASS'Y

6.04543006Q (x6)
TAPPING SCREW - M3X6

3.03530050N (x9)
SCREW-M3X5

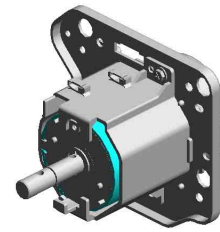

93.D2581100
DRUM:GEAR:SLO
W DOWN:ASS'Y

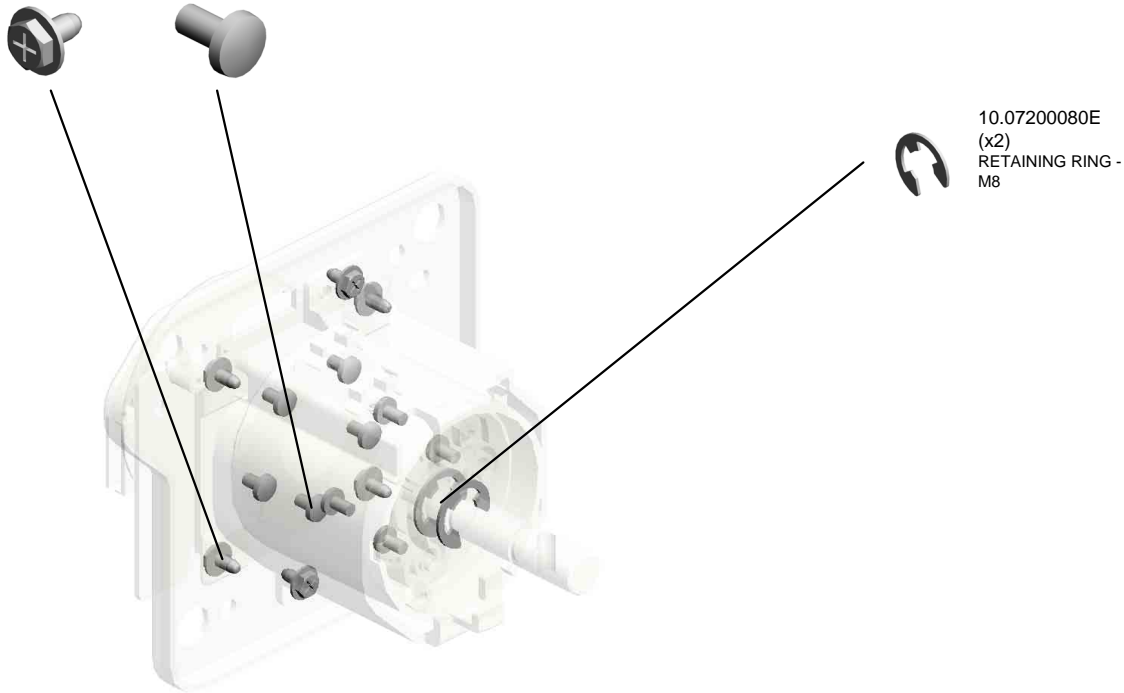

10.07200080E
(x2)
RETAINING RING - M8

U018_S005

DRIVE UNIT:TRANSFER:SECOND:ASS'Y

- 103.D2581242 GUIDE PLATE:ENCODER:LOCK
- 57.AX061205 DC MOTOR:28W:BUSHLESS
- 101.D2581235 SHAFT:DRIVE:BELT CLEANING:ASS'Y
- 35.AB017839 GEAR:IDLER:BELT CLEANING
- 9.07200060E RETAINING RING - M6

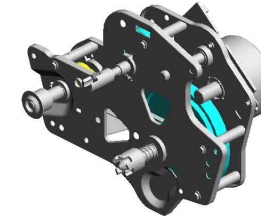

- 96.D2581210 DRIVE UNIT:TRANSFER:SECOND:ASS'Y

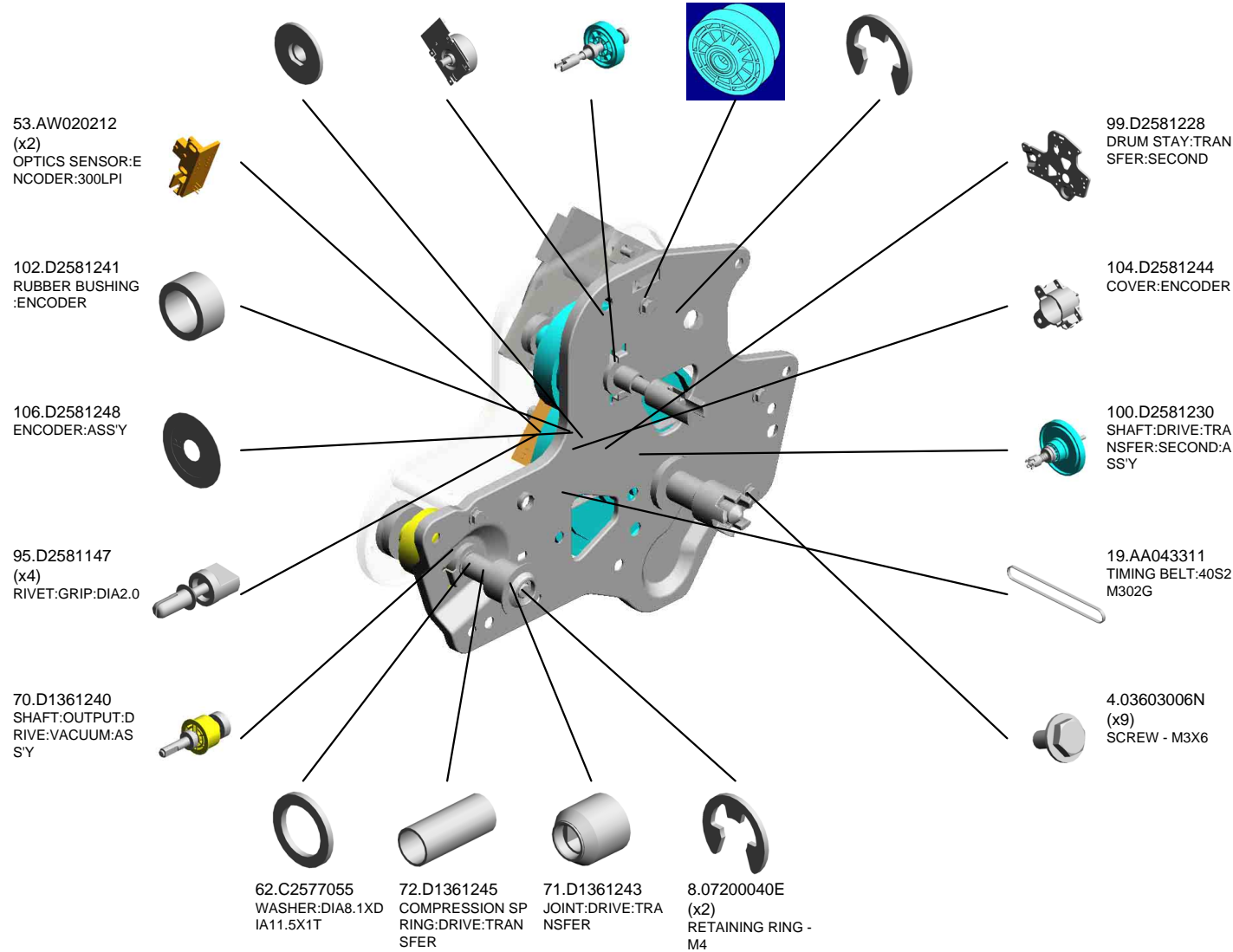

U001	U002	U003	U004	U005	U006	U007	U008	U009	U010	U011	U012	U013	U014	U015	U016	U017	U018	U019	U020	U021
------	------	------	------	------	------	------	------	------	------	------	------	------	------	------	------	------	------	------	------	------

U018_S006
FUSING DRIVE UNIT:GEAR:SLOW DOWN:ASS'Y

6.04543006Q
(x4)
TAPPING SCREW -
M3X6

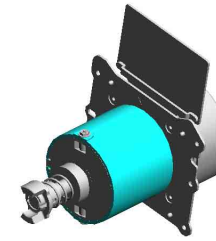

91.D2581028
FUSING DRIVE UNI
T:GEAR:SLOW DO
WN:ASS'Y

3.03530050N
(x11)
SCREW-M3X5

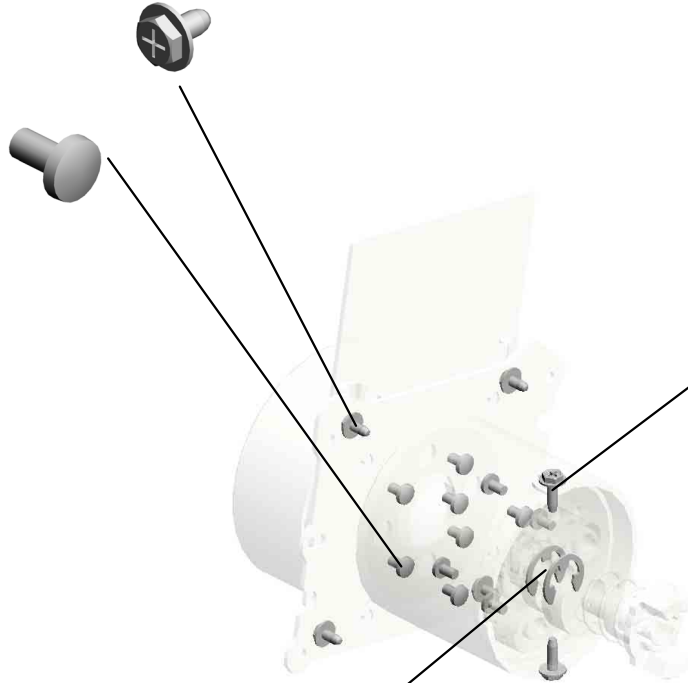

7.04583010N
(x2)
HEXAGON HEAD T
APPING SCREW:3
X10

10.07200080E
(x2)
RETAINING RING -
M8

U001	U002	U003	U004	U005	U006	U007	U008	U009	U010	U011	U012	U013	U014	U015	U016	U017	U018	U019	U020	U021
------	------	------	------	------	------	------	------	------	------	------	------	------	------	------	------	------	------	------	------	------

U018_S007

DRIVE UNIT:TRANSPORT UNIT:CONNECTING:ASS'Y

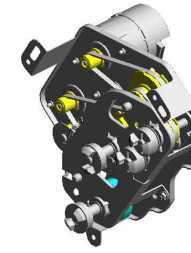

92.D2581062
DRIVE UNIT:TRANSPORT UNIT:CONNECTING:ASSY

20.AA043325 TIMING BELT - B40 S2M250
61.B8301456 TIMING BELT - 40S 2M190
82.D1361370 SHAFT:MANUAL FEED UNIT:CONNECTING
44.AB030865 PULLEY:S2M:54T/27T
84.D1361374 (x2) SHAFT:MANUAL FEED UNIT

111.D2581320 (x2) DC MOTOR:20W:BRUSHLESS

115.D2581366 TENSION SPRING:TIGHTENER:TRANSPORT

125.D6831845 PULLEY:IDLER:DIAMETER 14

8.07200040E (x5) RETAINING RING - M4

11.08046123 HEXAGONAL BOLT:W/WASHER:M3X8

41.AB017929 GEAR:IDLER:48T/28

83.D1361372 SHAFT:JOINT UNIT

58.B0442316 (x2) CLUTCH SPACER

27.AA063715 (x2) COMPRESSION SPRING:JOINT:CONNECTING:DRIVE SUB-UNIT

86.D1361377 (x2) JOINT:DRIVE:MANUAL FEED SUB-UNIT

60.B7003535 (x2) TIMING BELT:B40S 2M116

87.D1361378 (x2) JOINT:DRIVE:MANUAL FEED SUB-UNIT

85.D1361376 BRACKET:TRANSPORT SUB-UNIT:LOWER

6.04543006Q (x8) TAPPING SCREW - M3X6

15.11050760 (x3) CLAMP:LWSM-051 1A

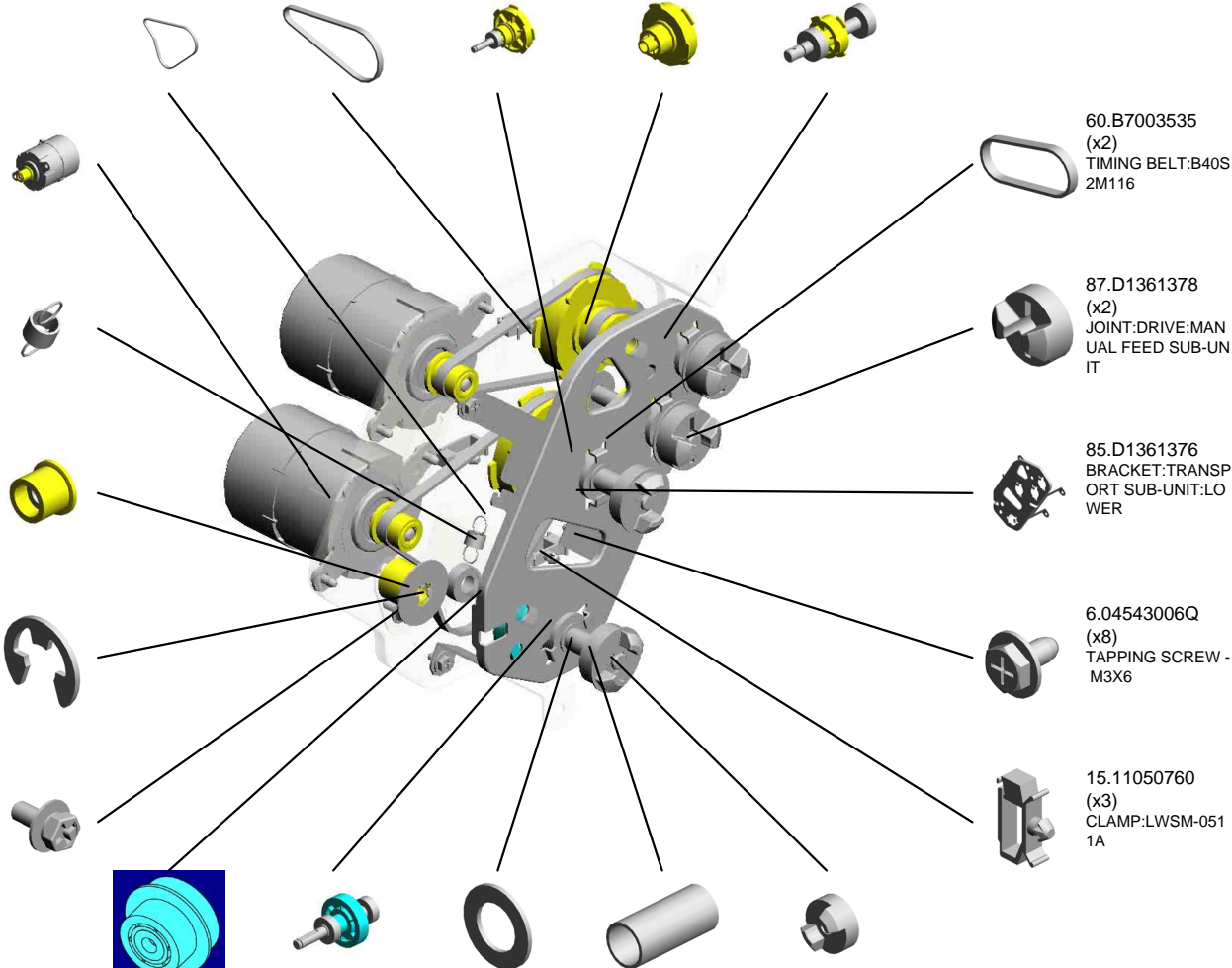

U018_S008

DRIVE UNIT:PAPER EXIT UNIT:ASS'Y

8.07200040E RETAINING RING - M4
16.11050761 CLAMP:LWS-0511A
117.D2581386 PAPER EXIT UNIT: TIGHTENER:ASS'Y
116.D2581384 SYNCHRONOUS BELT:B60S2M182

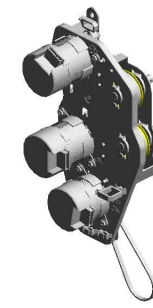

114.D2581354
DRIVE UNIT:PAPER EXIT UNIT:ASS'Y

118.D2581388
DRUM STAY:DRIVE:EXIT

119.D2581389
TENSION SPRING: PAPER EXIT:TIGHTENER

61.B8301456
TIMING BELT - 40S 2M190

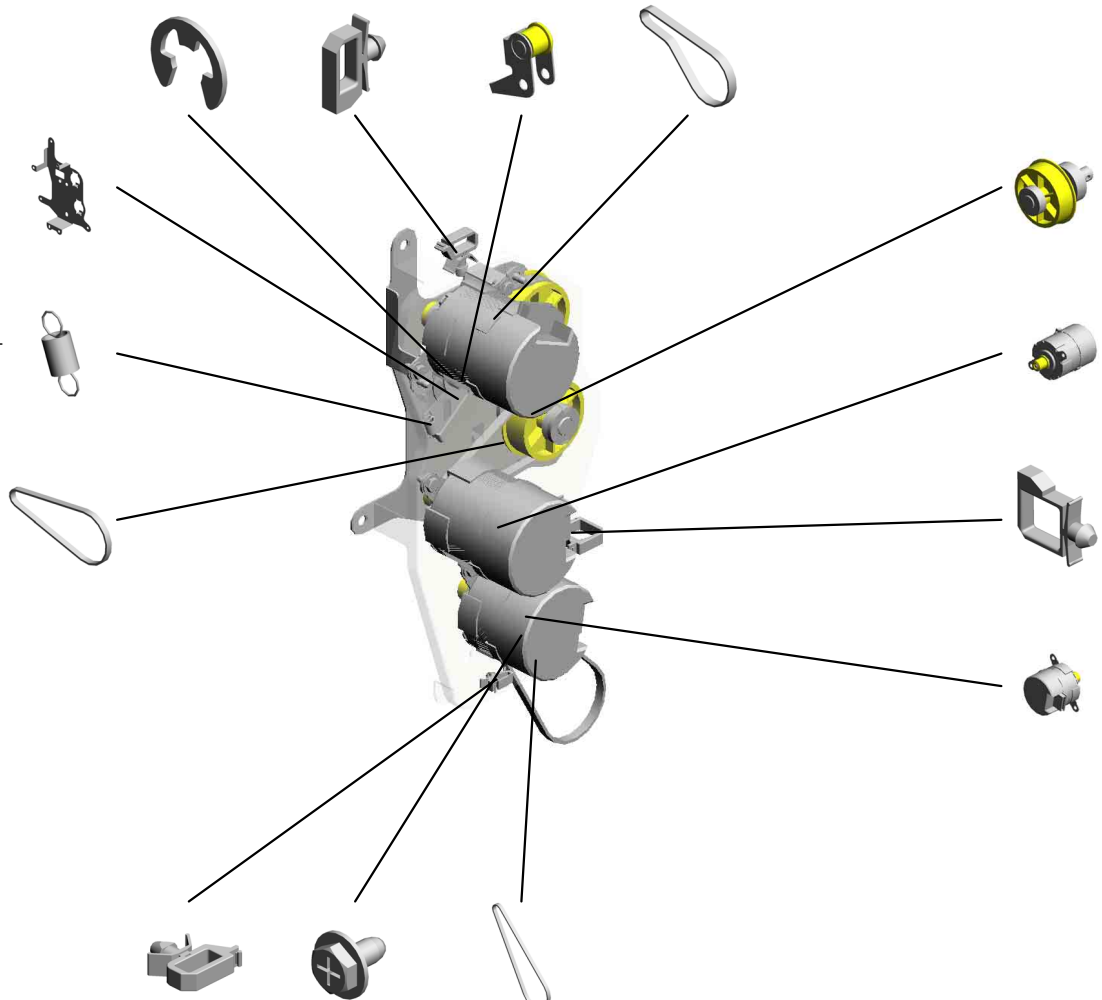

88.D1361394
(x2)
SHAFT:DRIVE:PAPER EXIT SUB-UNIT: ENTRANCE:ASS'Y

111.D2581320
(x2)
DC MOTOR:20W:BUSHLESS

18.11050763
CLAMP:LWS-1211A

110.D2581310
DC MOTOR:10W:BUSHLESS

13.11050758
(x2)
CLAMP:LWSM-030 6A

6.04543006Q
(x9)
TAPPING SCREW - M3X6

123.D4345209
TIMING BELT:B40S 2M246

U018_S009

DRIVE UNIT:PAPER FEED UNIT:NO.1:ASS'Y

8.07200040E (x7) RETAINING RING - M4
64.D0894466 (x2) SYNCHRONOUS B ELT:S2M:104
76.D1361318 DRUM STAY:PAPE R FEED SUB-UNIT: NO.1

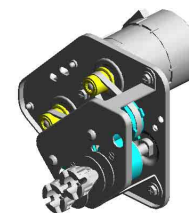

113.D2581351
DRIVE UNIT:PAPE
R FEED UNIT:NO.1:
ASS'Y

111.D2581320
(x2)
DC MOTOR:20W:B
RUSHLESS

38.AB017916
(x2)
GEAR:PAPER FEE
D SUB-UNIT:IDLER

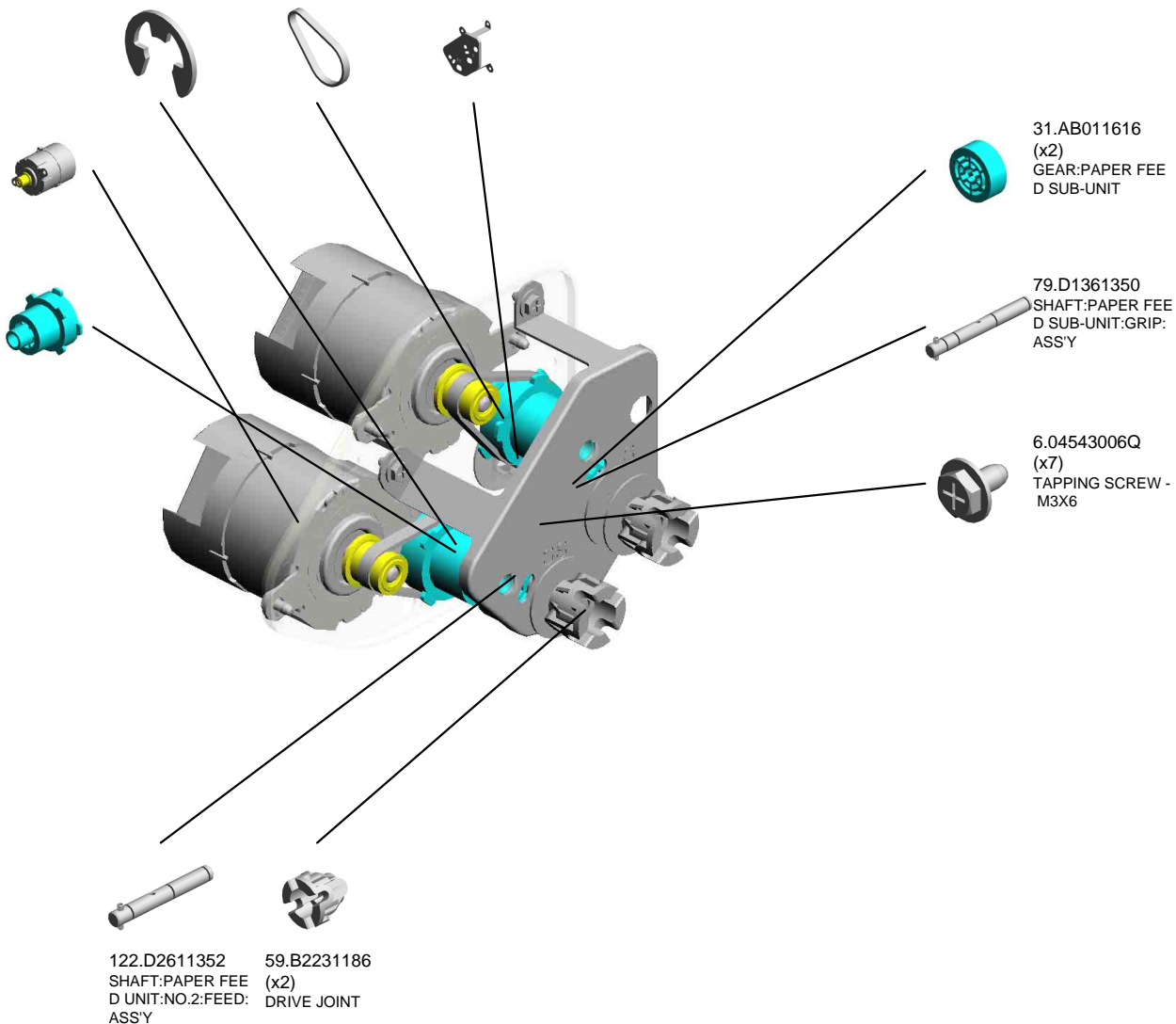

U018_S010
DRIVE UNIT:IMAGING

4.03603006N
(x8)
SCREW - M3X6

55.AX061203
DC BRUSHLESS M
OTOR:26Z:25W

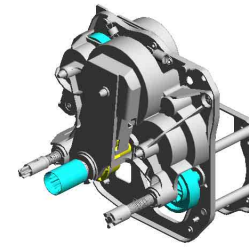

90.D2581018
DRIVE UNIT:IMAGI
NG

14.11050759
(x3)
CLAMP:LWSM-060
5A

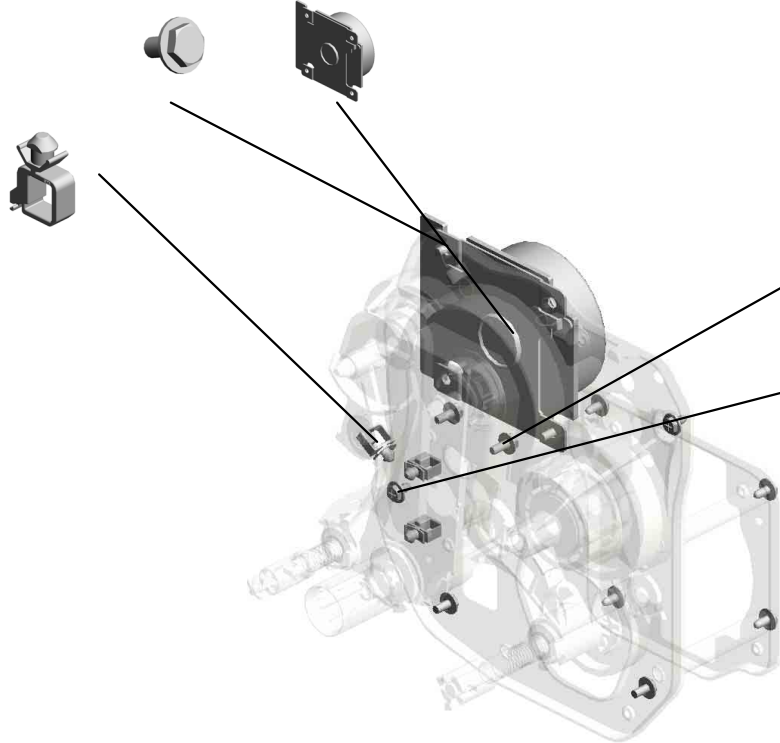

11.08046123
(x2)
HEXAGONAL BOLT
:W/WASHER:M3X8

6.04543006Q
(x2)
TAPPING SCREW -
M3X6

U018_S011
DRIVE UNIT:IMAGING

11.08046123 (x2)
HEXAGONAL BOLT :W/WASHER:M3X8

55.AX061203
DC BRUSHLESS MOTOR:26Z:25W

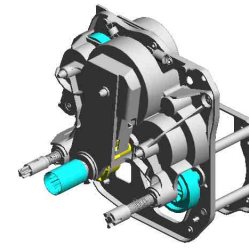

90.D2581018
DRIVE UNIT:IMAGING

14.11050759 (x3)
CLAMP:LWSM-0605A

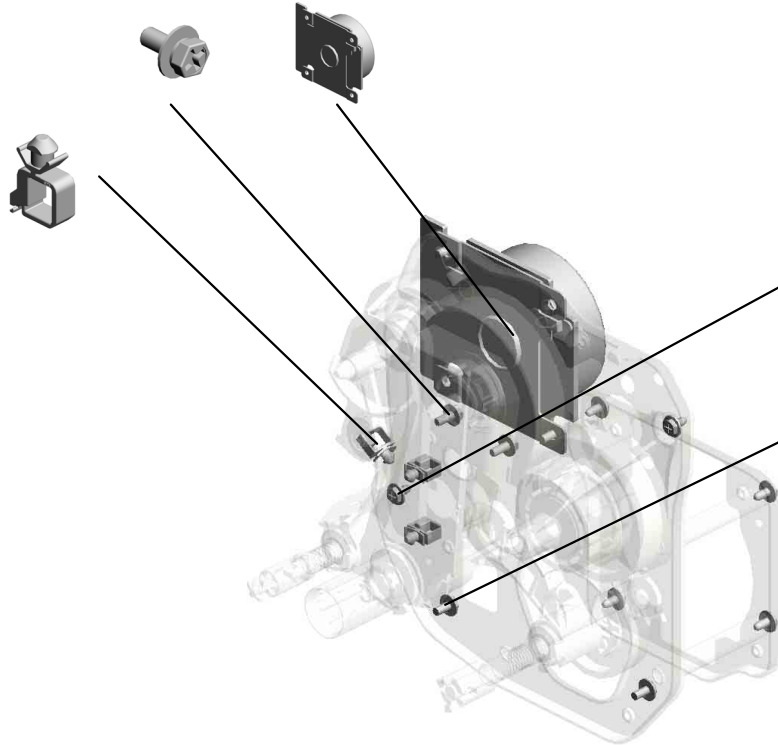

6.04543006Q (x2)
TAPPING SCREW - M3X6

4.03603006N (x8)
SCREW - M3X6

U001	U002	U003	U004	U005	U006	U007	U008	U009	U010	U011	U012	U013	U014	U015	U016	U017	U018	U019	U020	U021
------	------	------	------	------	------	------	------	------	------	------	------	------	------	------	------	------	-------------	------	------	------

U018_S012
DRIVE UNIT:IMAGING

11.08046123 (x2)
HEXAGONAL BOLT :W/WASHER:M3X8

55.AX061203
DC BRUSHLESS MOTOR:26Z:25W

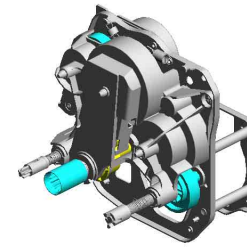

90.D2581018
DRIVE UNIT:IMAGING

14.11050759 (x3)
CLAMP:LWSM-0605A

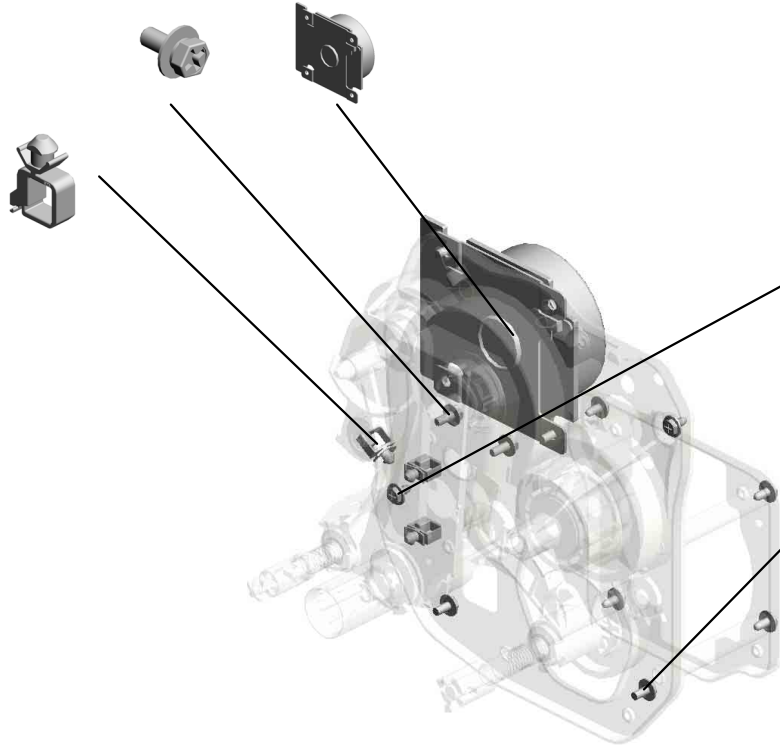

6.04543006Q (x2)
TAPPING SCREW - M3X6

4.03603006N (x8)
SCREW - M3X6

U001	U002	U003	U004	U005	U006	U007	U008	U009	U010	U011	U012	U013	U014	U015	U016	U017	U018	U019	U020	U021
------	------	------	------	------	------	------	------	------	------	------	------	------	------	------	------	------	-------------	------	------	------

U018_S013
DRIVE UNIT:IMAGING

14.11050759
(x3)
CLAMP:LWSM-060
5A

55.AX061203
DC BRUSHLESS M
OTOR:26Z:25W

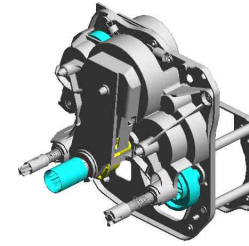

90.D2581018
DRIVE UNIT:IMAGI
NG

6.04543006Q
(x2)
TAPPING SCREW -
M3X6

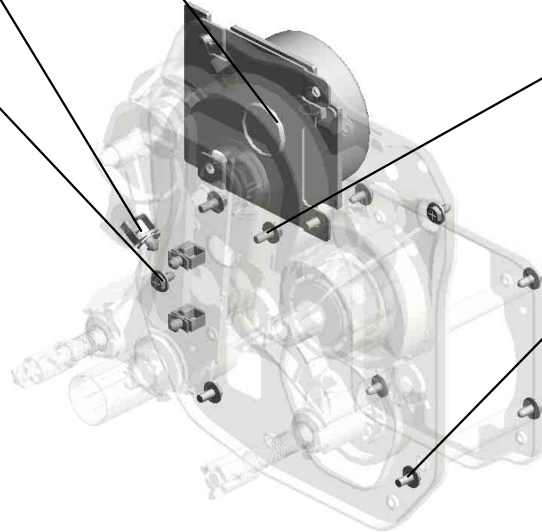

11.08046123
(x2)
HEXAGONAL BOLT
:W/WASHER:M3X8



4.03603006N
(x8)
SCREW - M3X6



U001	U002	U003	U004	U005	U006	U007	U008	U009	U010	U011	U012	U013	U014	U015	U016	U017	U018	U019	U020	U021
------	------	------	------	------	------	------	------	------	------	------	------	------	------	------	------	------	------	------	------	------

U019 ELECTRICAL

17.11050723 (x8) CLAMPS:WES-050 7
 8.04583010N (x9) HEXAGON HEAD TAPPING SCREW:3 X10
 7.04543030Q (x2) TAPPING SCREW: ROUND POINT:3X3 0
 14.11050528 (x2) NYLON CLAMP - E MT-2N
 6.04543025Q TAPPING SCREW: ROUND POINT:3X2 5

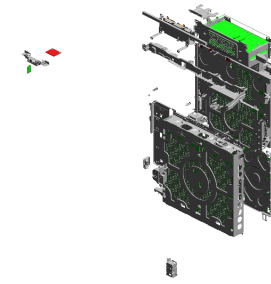

15.11050532
EDGE SADDLE - L
ES-25L

13.11050517
(x2)
HARNESS CLAMP -
LWS-2111Z

2.04543006N
(x10)
TAPPING SCREW:
ROUND POINT:3X6

19.11050725
CLAMPS:WES-111
7

3.04543006Q
(x181)
TAPPING SCREW -
M3X6

1.03530060N
BIND SCREW - M3
X6

9.08010231
(x2)
HEXAGONAL HEAD
BOLT W/WASHER:
M3X6

21.11050758
(x11)
CLAMP:LWSM-030
6A

20.11050726
(x2)
CLAMPS:WES-221
7

10.08010234
SCREW WITH WA
SHER:SMALL ROU
ND WITH SPRING
WASHER:M5X8

18.11050724
(x5)
CLAMPS:WES-121
0

14.11050528
(x2)
NYLON CLAMP - E
MT-2N

16.11050692
(x2)
CLAMP:LES-0503

16.11050692
(x2)
CLAMP:LES-0503

12.08050092
(x5)
RETAINING RING -
3M

21.11050758
CLAMP:LWSM-030
6A

22.11050759
(x2)
CLAMP:LWSM-060
5A

5.04543014Q
TAPPING SCREW:
3X14

23.11050760
CLAMP:LWSM-051
1A

26.11050763
(x2)
CLAMP:LWS-1211A

11.08046123
(x3)
HEXAGONAL BOLT
:W/WASHER:M3X8

27.11050764
CLAMP:LWS-1316A

U019 ELECTRICAL

- 22.11050759 (x5) CLAMP:LWSM-060 5A
- 32.AA143848 (x8) STEPPED SCREW - M3
- 34.AA161167 (x8) BUSHING:HDD
- 33.AA143884 (x2) STEPPED SCREW: DIA5.4:DIA3.5:M3:L ONG
- 25.11050762 (x5) CLAMP:LWS-0711A

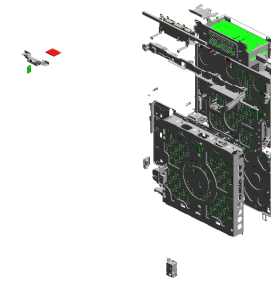

31.14078389
EEPROM:BR24T12
8-W

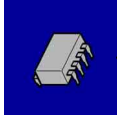

27.11050764
(x9)
CLAMP:LWS-1316A



23.11050760
(x11)
CLAMP:LWSM-051
1A



26.11050763
(x31)
CLAMP:LWS-1211A



28.11050765
(x6)
CLAMP:LWS-2218A

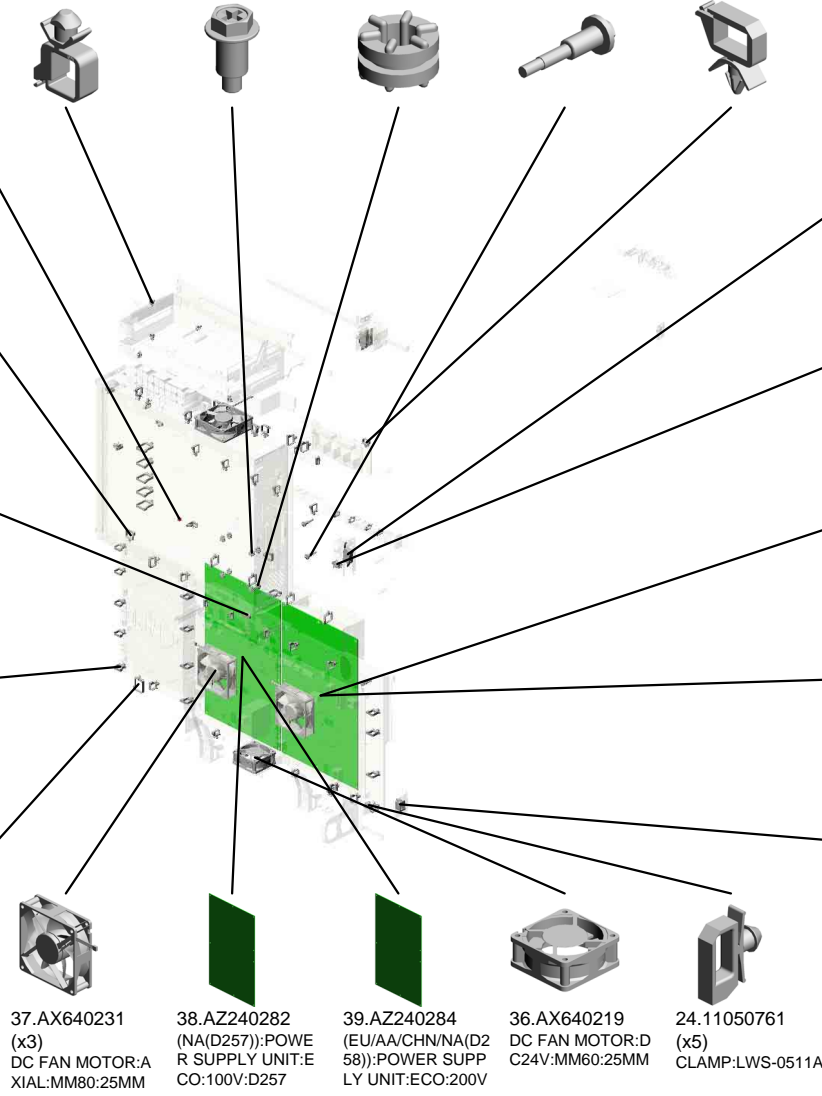

3.04543006Q (x 7)
TAPPING SCREW - M3X6
4.04543008Q (x 3)
TAPPING SCREW:3X8

30.12042612
(x3)
MICRO SWITCH:D3
V-16506-3C25

35.AW500040
PUSH SWITCH:SW
1AG-550:10MA

40.AZ240286
(NA(D257)):POWE
R SUPPLY UNIT:F
W:100V:D257

41.AZ240288
(EU/AA/CHN/NA(D2
58)):POWER SUPP
LY UNIT:FW:200V

29.12042570
ROCKER SWITCH:
SDDJE13200

37.AX640231
(x3)
DC FAN MOTOR:A
XIAL:MM80:25MM

38.AZ240282
(NA(D257)):POWE
R SUPPLY UNIT:E
CO:100V:D257

39.AZ240284
(EU/AA/CHN/NA(D2
58)):POWER SUPP
LY UNIT:ECO:200V

36.AX640219
DC FAN MOTOR:D
C24V:MM60:25MM

24.11050761
(x5)
CLAMP:LWS-0511A

U019 ELECTRICAL

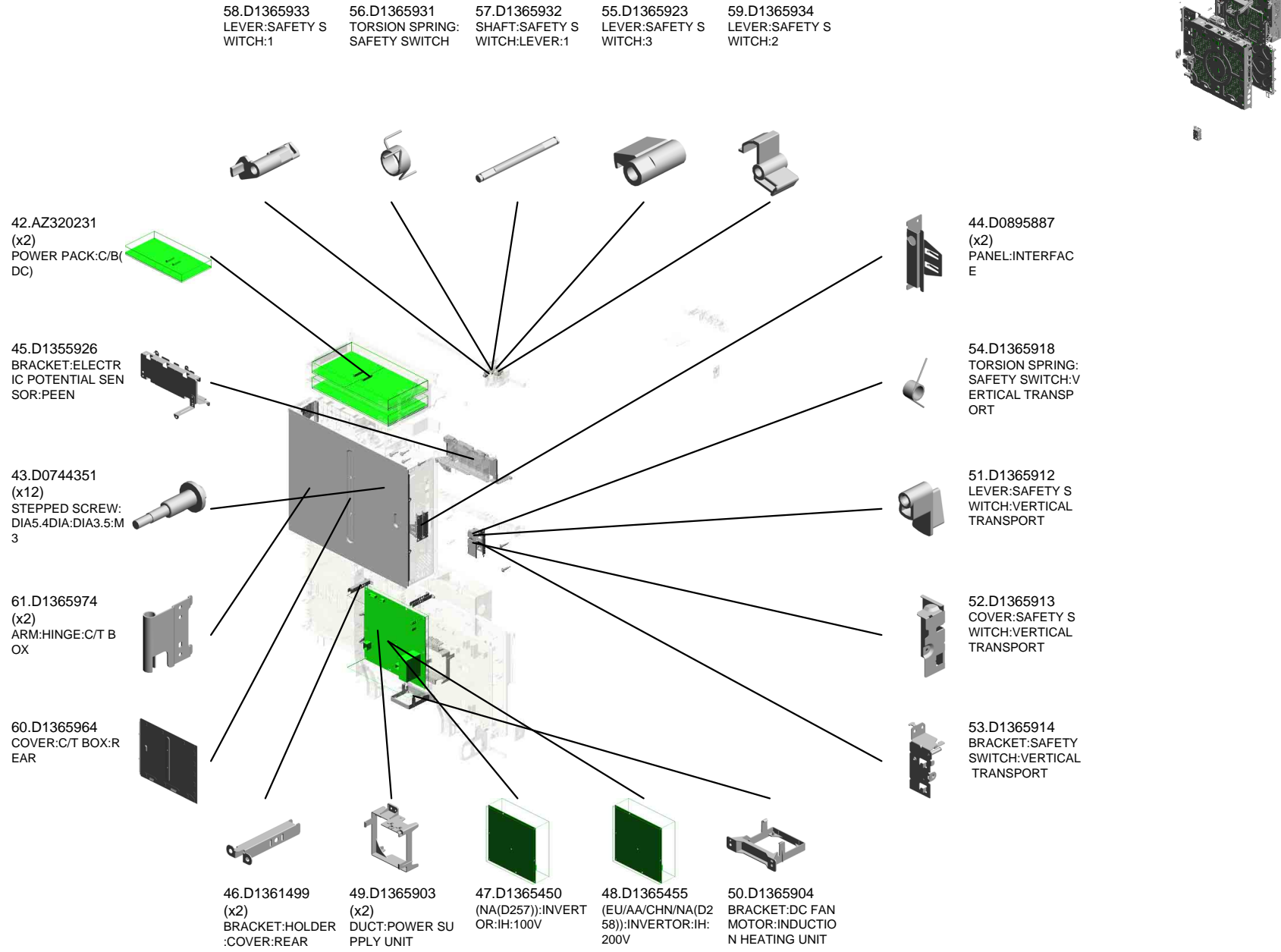

U019 ELECTRICAL

- 77.D2585704 (D257):PCB:CTL:SERVICE PARTS:ASSY
- 68.D2395604 PCB:DDR3-DIMM:R C-A:4GB:ASSY
- 64.D1495776 COVER:USB:SMALL
- 66.D1942279 PCB:ELECTRIC POTENTIAL SENSOR
- 79.D2585924 (x2) COMPRESSION SPRING:HUMAN DETECTION SENSOR:200

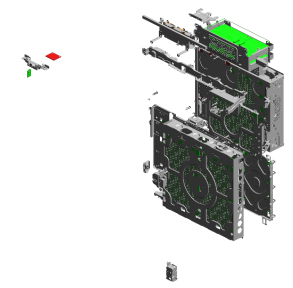

70.D2585101
PCB:BICU:SUB-ASSY



78.D2585705
(D258):PCB:CTL:SERVICE PARTS:ASSY

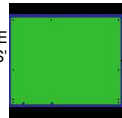

71.D2585110
PCB:IOB:ASSY



67.D2235308
(x2)
HDD:320GB:MN500S-2:WD3200LUCT

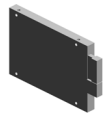

72.D2585430
PCB:PFB



62.D1375905
BRACKET:INDUCTION HEATING UNIT:AC CONTROL BOARD

73.D2585440 (NA):(D257):AC CONTROL BOARD:100V

74.D2585445 (NA):(D258):AC CONTROL BOARD:200V

75.D2585465 (x3)
(EU/AA/CHN):AC CONTROL BOARD:200V

63.D1375992
BRACKET:INLET:1 POINT

76.D2585505
(x2)
PCB:MSENS1

80.D2585925
COVER:LENS:HUMAN DETECTION SENSOR:FRONT

81.D2585926
(x2)
STEPPED SCREW: DIA5.4:DIA3.5:M3:2.4

69.D2415192
PCB:MSENS2

65.D1775686
PCB:DCSW



U019 ELECTRICAL

85.D2585988 BRACKET:SAFETY SWITCH:PEEN
 86.D2585990 COVER:SAFETY SWITCH
 84.D2585987 BRACKET:SAFETY SWITCH:SWIVEL
 87.D2585993 LEVER:SAFETY SWITCH:4

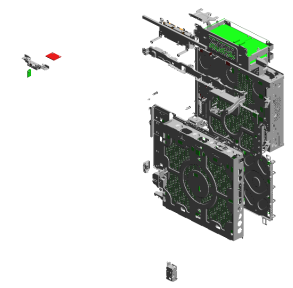

83.D2585967 GASKET:13X10X370

88.D2585997 TORSION SPRING:SAFETY SW:VIBRATING PLATE

82.D2585927 COVER:LENS:HUMAN DETECTION SENSOR:REAR

89.D2586089 (x4) COMPRESSION SPRING:DRAWER:INTERMEDIATE TRANSFER

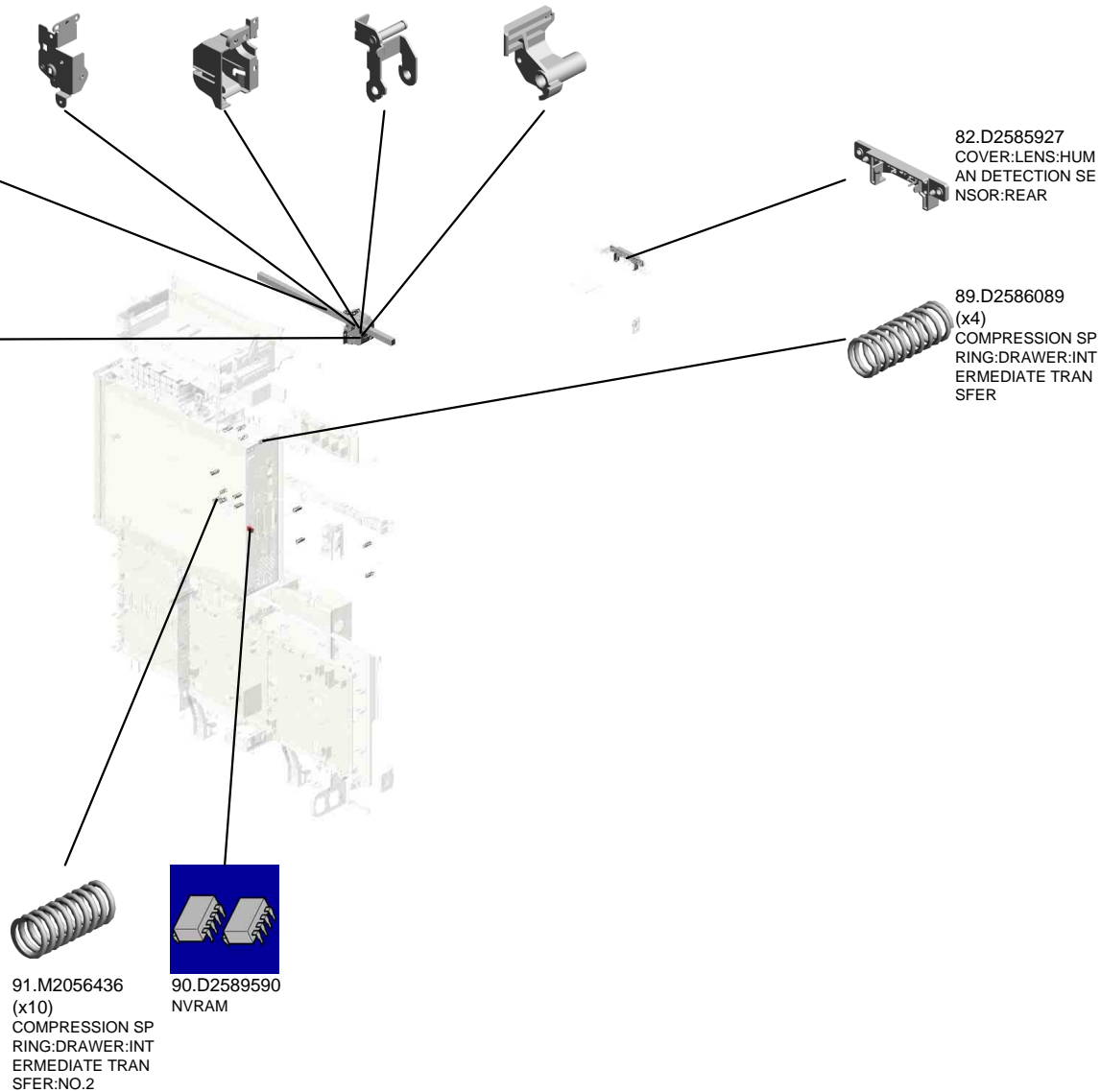

91.M2056436 (x10) COMPRESSION SPRING:DRAWER:INTERMEDIATE TRANSFER:NO.2

90.D2589590 NVRAM

U020.AIR COOLING

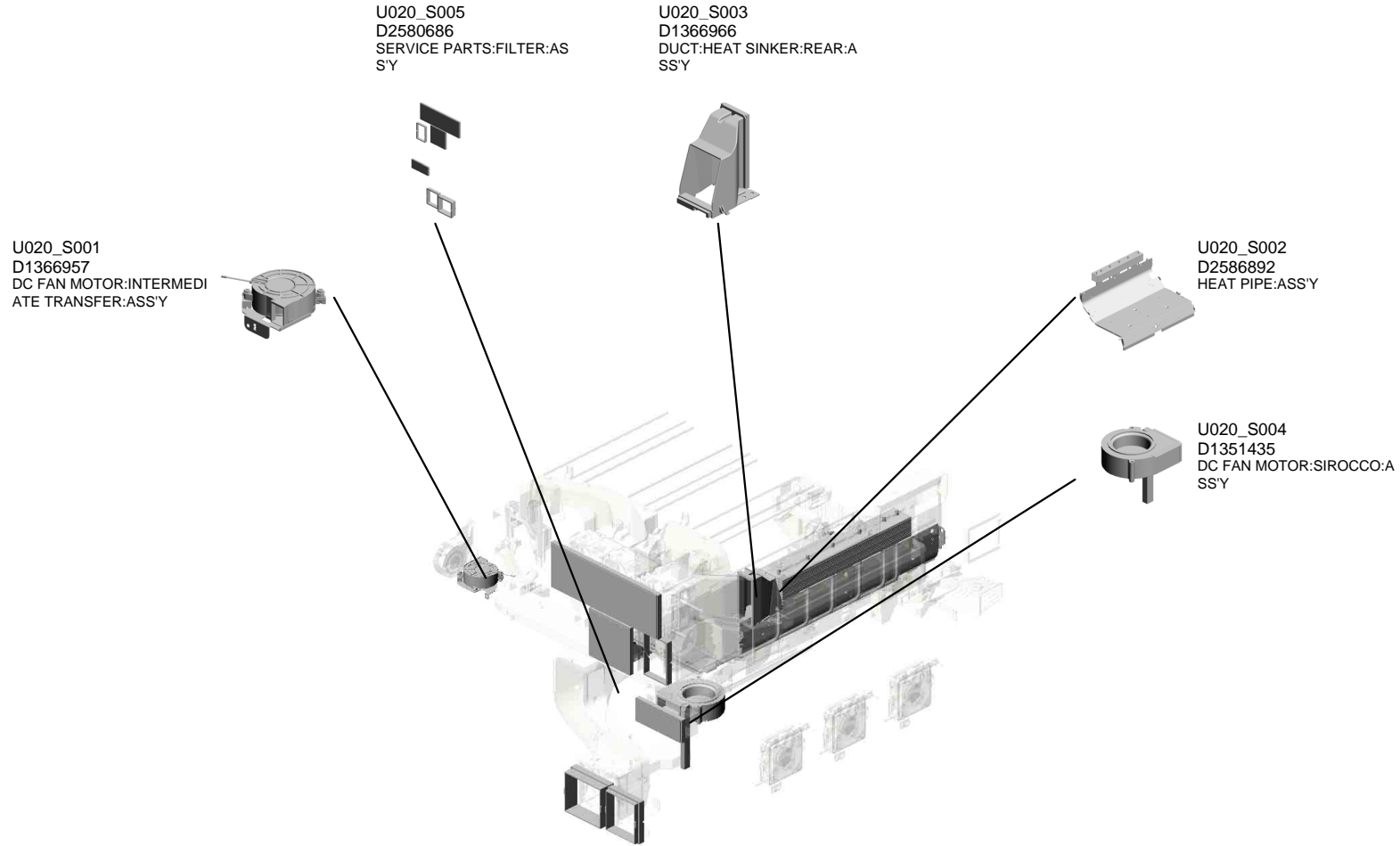

U020 AIR COOLING

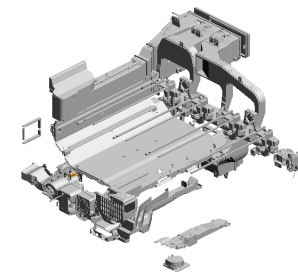

- 19.11050760 CLAMP:LWSM-051 1A
- 8.04503025N (x2) TAPPING SCREW: 3X25
- 3.03530100N (x2) SCREW-M3X10
- 2.03530060N BIND SCREW - M3 X6
- 7.04503020N (x2) TAPPING SCREW: M3X20

- 10.04543006Q (x66) TAPPING SCREW - M3X6

- 6.04503014N (x2) TAPPING SCREW: M3X14

- 14.04583008N (x17) HEXAGON HEAD TAPPING SCREW:3 X8

- 1.03530040N (x4) SCREW - M3X4

- 9.04503035N (x4) TAPPING SCREW: 3X35

- 15.04583010N (x2) HEXAGON HEAD TAPPING SCREW:3 X10

- 16.08025328 (x4) HEXAGON HEAD TAPPING SCREW:3 X40

- 22.11050764 CLAMP:LWS-1316A

- 11.04543008Q (x29) TAPPING SCREW: 3X8

- 21.11050763 (x6) CLAMP:LWS-1211A

- 17.11050692 (x4) CLAMP:LES-0503

- 17.11050692 CLAMP:LES-0503

- 18.11050758 (x3) CLAMP:LWSM-030 6A

- 13.04543030Q (x2) TAPPING SCREW: ROUND POINT:3X3 0

- 10.04543006Q (x 1) TAPPING SCREW - M3X6

- 18.11050758 (x29) CLAMP:LWSM-030 6A

- 20.11050761 CLAMP:LWS-0511A

- 5.03604008N (x2) SCREW - M4X8

U020 AIR COOLING

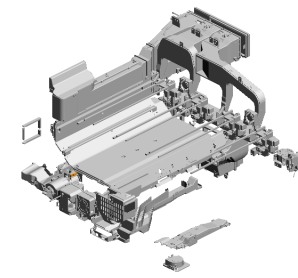

- 31.AX640224 (x2) DC FAN MOTOR:AXIAL:MM80
- 27.AW100165 THERMISTOR:ASSY
- 46.D1366466 BRACKET:GUARD:BELT CLEANING
- 36.D0742577 CONNECTOR:DRAWER:4POLE:REC
- 29.AX640221 (x3) FAN:SIROCCO:DC 24V:50MM

30.AX640223
FAN:SIROCCO:DC 24V:60MM

34.AX650056
DC FAN MOTOR:AXIAL:MM92

45.D1366409
GUIDE:BELT CLEANING

35.AX660015
DC FAN MOTOR:SIROCCO:DC24V:PWM

40.D1351491
SEAL:AROUND THE PHOTOCONDUCTOR:EXHAUST:SIROCCO

50.D1366878
DUCT:FUSING:EXIT:RIGHT

44.D1366052
SUPPORTER:INTERMEDIATE TRANSFER:LEFT

32.AX640226 (x3)
DC FAN MOTOR:AXIAL:MM80:20MM

47.D1366860
DUCT:INDUCTION HEATING UNIT:VACUUM

26.AW010147
PHOTO REFLECTION SENSOR

38.D1351448
SEAL:DUCT:BELT CLEANING:INNER

28.AX640219 (x2)
DC FAN MOTOR:DC24V:MM60:25MM

33.AX640231 (x3)
DC FAN MOTOR:AXIAL:MM80:25MM

48.D1366861
DUCT:HEAT PIPE:ROLLER

49.D1366865
DUCT:HEAT PIPE:ROLLER:EXIT

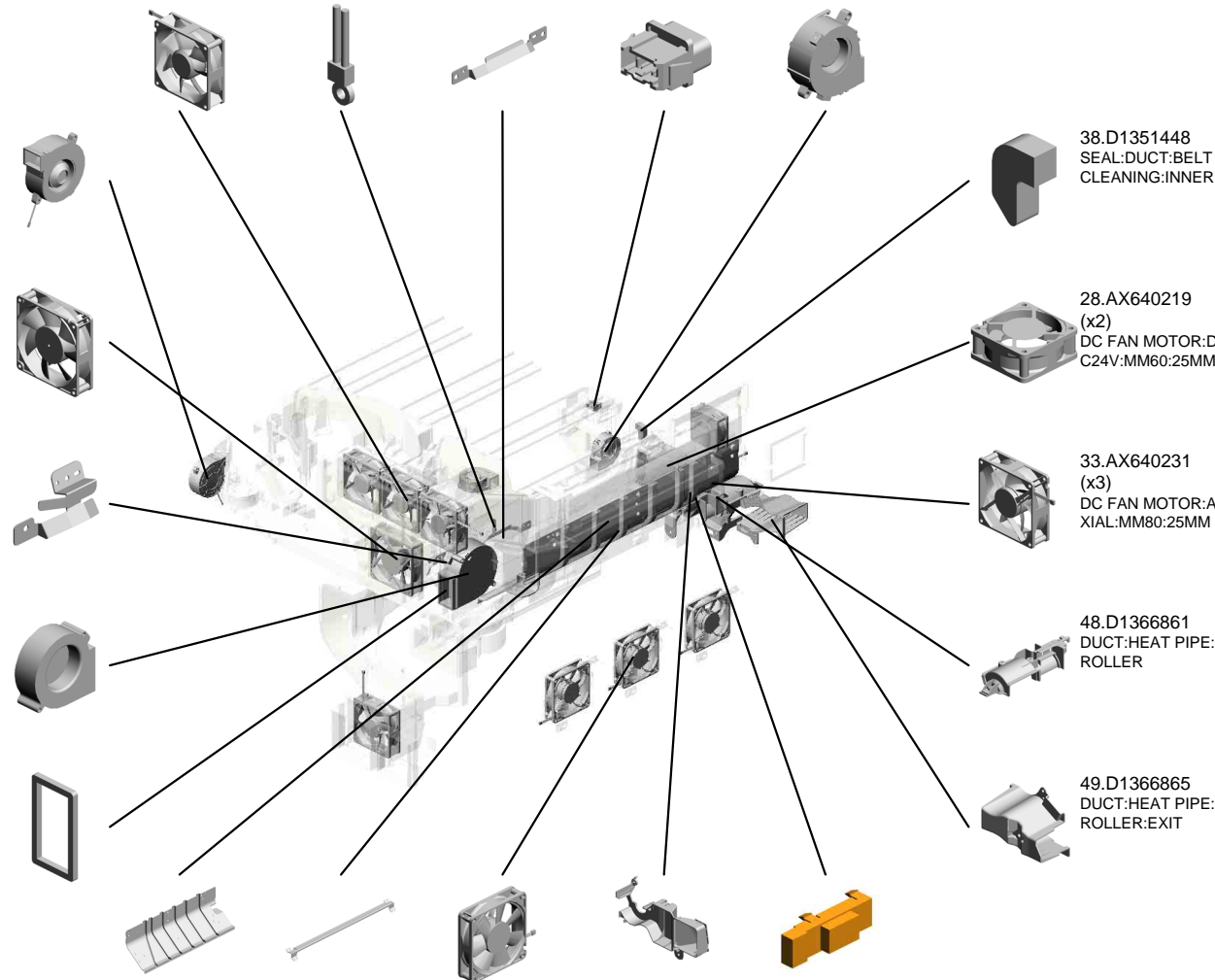

U020 AIR COOLING

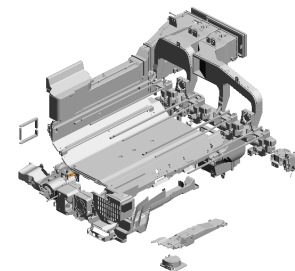

53.D1366890
DUCT:DEVELOPM
ENT:EXHAUST:RIG
HT:FRONT

63.D1366921
(x2)
DUCT:DEVELOPM
ENT:EXHAUST:EXI
T:RIGHT

62.D1366920
(x2)
DUCT:DEVELOPM
ENT:EXHAUST:EXI
T:LEFT

68.D1366928
(x2)
DUCT:DC FAN MO
TOR:OPTICAL WRI
TING UNIT

55.D1366894
DUCT:DEVELOPM
ENT:EXHAUST:LEF
T:FRONT



54.D1366891
DUCT:DEVELOPM
ENT:EXHAUST:RIG
HT:REAR



52.D1366887
DUCT:HEAT SINKE
R:UPPER

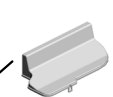

67.D1366927
(x4)
SEAL:DUCT:AROU
ND THE PHOTOCO
NDUCTOR:ENTRA
NCE



69.D1366932
FILTER:PRESSUR
E ROLLER:VACUU
M



70.D1366935
**FILTER:DEVELOP
MENT:EXHAUST:L
ARGE**



71.D1366940
HEAT INSULATING
PLATE:HEAT PIPE
:UPPER



66.D1366924
(x2)
SEAL:DEVELOPME
NT:EXHAUST:RIG
HT



51.D1366879
DUCT:FUSING:EXI
T:LEFT



65.D1366923
(x2)
SEAL:DEVELOPME
NT:EXHAUST:LEFT



61.D1366910
(x3)
SPONGE:HEAT PIP
E:LEFT



64.D1366922
BRACKET:DUCT:EX
HAUST



58.D1366900
(x3)
RELAY DUCT:ARO
UND THE PHOTOC
ONDUCTOR:ASS'Y



56.D1366895
DUCT:DEVELOPM
ENT:EXHAUST:LEF
T:REAR



59.D1366904
RELAY DUCT:ARO
UND THE PHOTOC
ONDUCTOR:Y:ASS'
Y



60.D1366909
(x3)
SPONGE:HEAT PIP
E:LOWER



U020 AIR COOLING

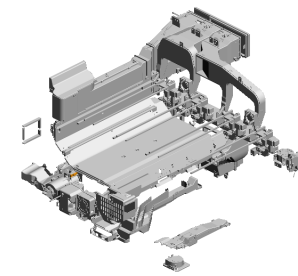

96.D2576862
(x4)
SEAL:DUCT:ENTR
ANCE:LARGE

94.D1366995
BRACKET:DEVELO
PMENT:EXHAUST

92.D1366990
DUCT:MECHANICA
L DRIVE SECTION:
LEFT UPPER

76.D1366948
BRACKET:THERMI
STOR

72.D1366941
HEAT INSULATING
PLATE:HEAT PIPE
:RIGHT

86.D1366974
DUCT:DENSITY SE
NSOR:LEFT

85.D1366972
DUCT:DENSITY SE
NSOR:RIGHT

82.D1366963
SEAL:RELAY DUCT
:BELT CLEANING

93.D1366992
RELAY DUCT:BELT
CLEANING

73.D1366943
SEAL:DUCT:EXHA
UST:INDUCTION H
EATING UNIT

89.D1366982
(x2)
SEAL:HEAT SINKE
R:LEFT AND RIGH
T

95.D2576852
SEAL:DUCT:VACU
UM

74.D1366946
(x3)
BRACKET:SETTIN
G LEVER JUMMPE
R:DC FAN MOTOR:
DUPLEX:EXIT

88.D1366980
SEAL:INDUCTION
HEATING UNIT:VA
CUUM

75.D1366947
(x3)
OZONE FILTER:EXI
T

79.D1366959
SEAL:DEVELOPME
NT:VACUUM:Y:UP
PER

81.D1366961
SEAL:DEVELOPME
NT:VACUUM:Y:FR
ONT

90.D1366983
SEAL:HEAT SINKE
R:FRONT

80.D1366960
SEAL:DEVELOPME
NT:VACUUM:Y:LO
WER

84.D1366971
BRACKET:HINGE:D
UCT:HEAT PIPE:R
OLLER

U020 AIR COOLING

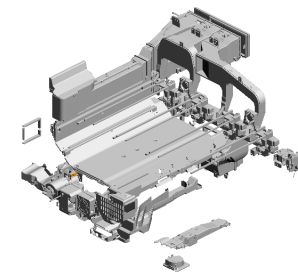

- 102.D2576870 SEAL:DUCT:BELT CLEANING:REAR:RIGHT
- 110.D2576966 SEAL:HEAT PIPE:ANEL:UPPER
- 113.D2576969 SEAL:DUCT:BELT CLEANING:VACUUM
- 112.D2576968 SEAL:DUCT:BELT CLEANING:MIDDLE LOWER
- 103.D2576871 SEAL:DUCT:BELT CLEANING:REAR:LEFT

98.D2576864 (x4)
SEAL:DUCT:ENTRANCE:RIGHT

111.D2576967 SEAL:HEAT PIPE:ANEL:LOWER

105.D2576887 (x2)
SEAL:DUCT:HEAT SINKER:EXHAUST:FRONT UPPER

107.D2576889 SEAL:DUCT:HEAT SINKER:EXHAUST:MIDDLE UPPER

108.D2576890 SEAL:DUCT:HEAT SINKER:EXHAUST:MIDDLE LOWER

109.D2576921 (x2)
SEAL:DUCT:TRANSFER:FUSING:EXIT

106.D2576888 (x2)
SEAL:DUCT:HEAT SINKER:EXHAUST:FRONT LOWER

101.D2576867 SEAL:DUCT:PRESSURE ROLLER:VACUUM:FRONT RIGHT

100.D2576866 SEAL:DUCT:VACUUM:FRONT LEFT

115.D2576997 SEAL:DUCT:FUSING:EXIT:LARGE

116.D2576998 SEAL:DUCT:FUSING:EXIT:SMALL

104.D2576872 SEAL:DUCT:BELT CLEANING:LEFT

114.D2576973 SEAL:HEAT PIPE:GUIDE:LEFT

97.D2576863 SEAL:DUCT:HEAT PIPE:ROLLER

99.D2576865 SEAL:INDUCTION HEATING UNIT:VACUUM:LEFT

U020 AIR COOLING

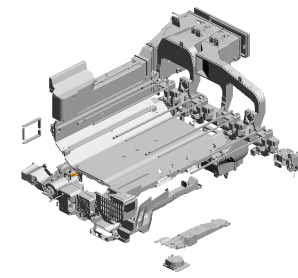

- 123.D2586885 DUCT:HEAT SINKE R:EXHAUST:RIGHT
- 141.D2586979 (x2) FILTER:DC FAN MOTOR:T/S UNIT
- 140.D2586978 BRACKET:DC FAN MOTOR:T/S UNIT
- 124.D2586886 DUCT:HEAT SINKE R:EXHAUST:LEFT
- 139.D2586974 COVER:DUCT:T/S UNIT

127.D2586899 (x4) DUCT:PCU:ENTRANCE

138.D2586973 DUCT:T/S UNIT:UPPER

137.D2586972 DUCT:T/S UNIT:LOWER

126.D2586893 DUCT:PCU:EXHAUST:UPPER

128.D2586907 DUCT:PCU:EXHAUST:LOWER

131.D2586919 DUCT:TRANSFER:FUSING:EXHAUST:REAR

130.D2586918 DUCT:TRANSFER:FUSING:EXHAUST:FRONT

132.D2586920 DUCT:PRESSURE ROLLER:EXHAUST:GATE

129.D2586917 FILTER:DEVELOPMENT:EXHAUST:MALL:ASS'Y

119.D2586865 DUCT:PRESSURE ROLLER:VACUUM:LOWER

120.D2586868 DUCT:BELT CLEANING:VACUUM:FRONT

121.D2586869 DUCT:BELT CLEANING:VACUUM:REAR

122.D2586882 DUCT:HEAT SINKE R:MIDDLE

118.D2586851 DUCT:VACUUM

134.D2586944 (x3) BRACKET:DC FAN MOTOR:DUPLIX:EXIT

U020 AIR COOLING

143.D2586991
SEAL:AUXILIARY:D
UCT:TRANSFER/S
EPARATION UNIT

144.GX640028
(x2)
FAN MOTOR DC24
V 1.92W

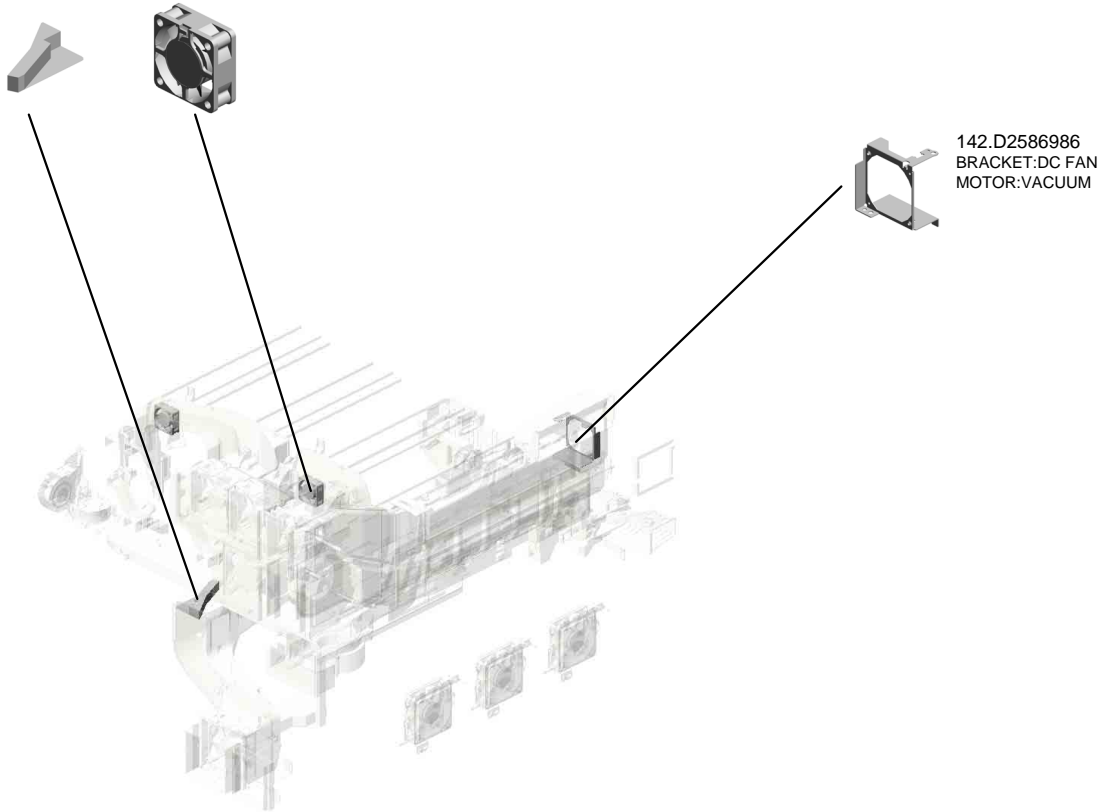
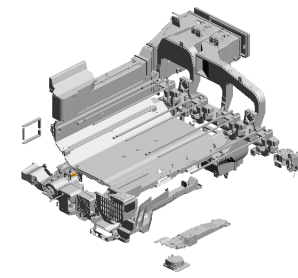

U001	U002	U003	U004	U005	U006	U007	U008	U009	U010	U011	U012	U013	U014	U015	U016	U017	U018	U019	U020	U021
------	------	------	------	------	------	------	------	------	------	------	------	------	------	------	------	------	------	------	------	------

U020_S001
DC FAN MOTOR:INTERMEDIATE TRANSFER:ASS'Y

30.AX640223
FAN:SIROCCO:DC
24V:60MM

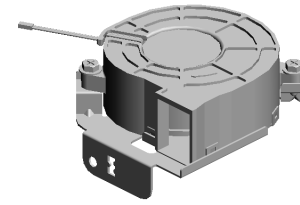

77.D1366957
DC FAN MOTOR:IN
TERMEDIATE TRA
NSFER:ASSY

12.04543010Q
(x2)
TAPPING SCREW:
3X10



78.D1366958
BRACKET:DC FAN
MOTOR:INTERME
DIATE TRANSFER

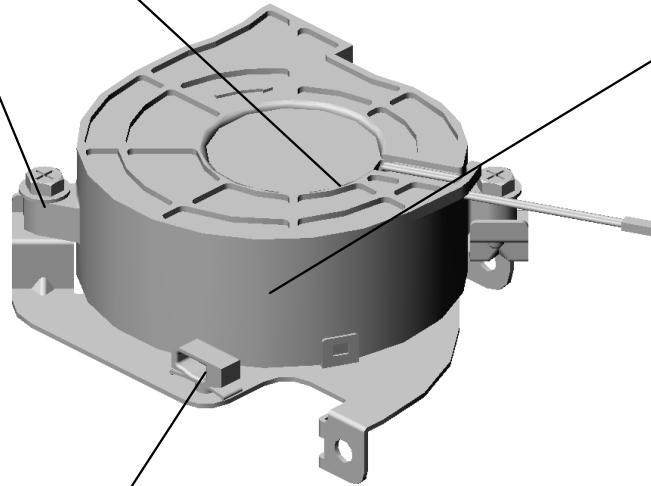

18.11050758
CLAMP:LWSM-030
6A



U001	U002	U003	U004	U005	U006	U007	U008	U009	U010	U011	U012	U013	U014	U015	U016	U017	U018	U019	U020	U021
------	------	------	------	------	------	------	------	------	------	------	------	------	------	------	------	------	------	------	------	------

U020_S002
HEAT PIPE:ASS'Y

4.03604006N
(x3)
SCREW - M4X6

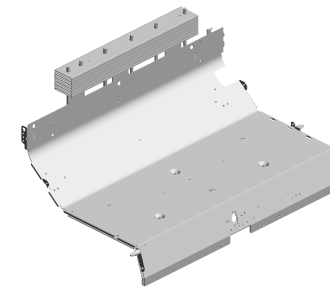
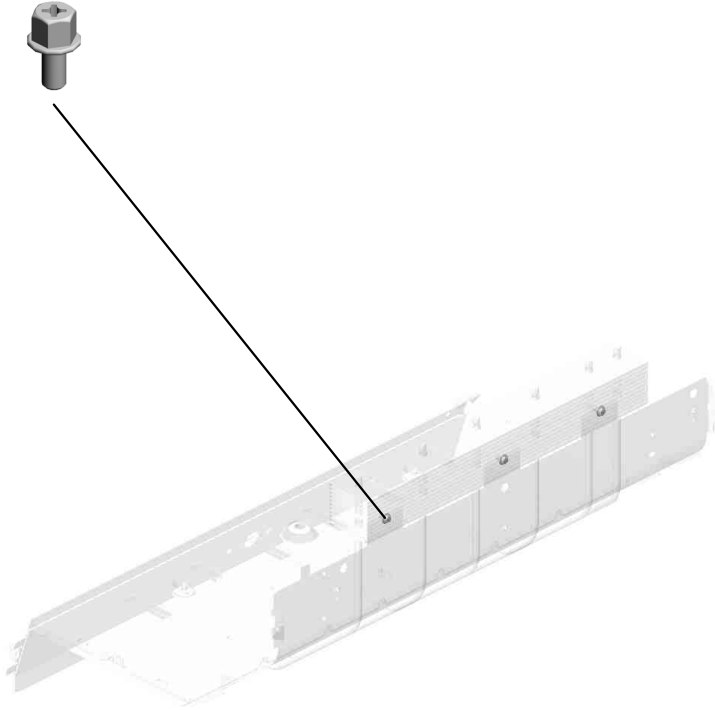

125.D2586892
HEAT PIPE:ASS'Y

U001	U002	U003	U004	U005	U006	U007	U008	U009	U010	U011	U012	U013	U014	U015	U016	U017	U018	U019	U020	U021
------	------	------	------	------	------	------	------	------	------	------	------	------	------	------	------	------	------	------	------	------

U020_S003
DUCT:HEAT SINKER:REAR:ASS'Y

87.D1366979
SEAL:HEAT SINKE
R:EXIT

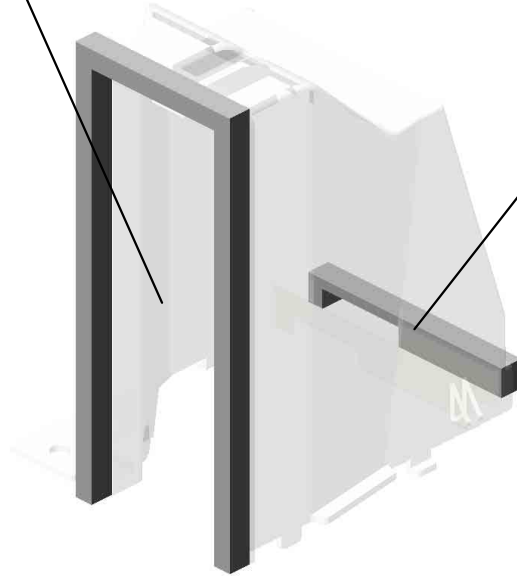

91.D1366984
SEAL:HEAT SINKE
R:REAR



83.D1366966
DUCT:HEAT SINKE
R:REAR:ASS'Y

U001	U002	U003	U004	U005	U006	U007	U008	U009	U010	U011	U012	U013	U014	U015	U016	U017	U018	U019	U020	U021
------	------	------	------	------	------	------	------	------	------	------	------	------	------	------	------	------	------	------	------	------

U020_S004
DC FAN MOTOR:SIROCCO:ASS'Y

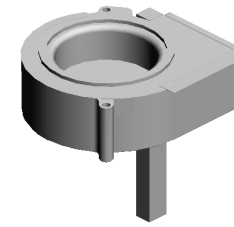

37.D1351435
DC FAN MOTOR:SI
ROCCO:ASS'Y

42.D1351497
SEAL:SIROCCO

41.D1351496
SEAL:AROUND TH
E PHOTOCONDUCT
OR:EXHAUST:SIRO
CCO:UPPER

40.D1351491
SEAL:AROUND TH
E PHOTOCONDUCT
OR:EXHAUST:SIRO
CCO

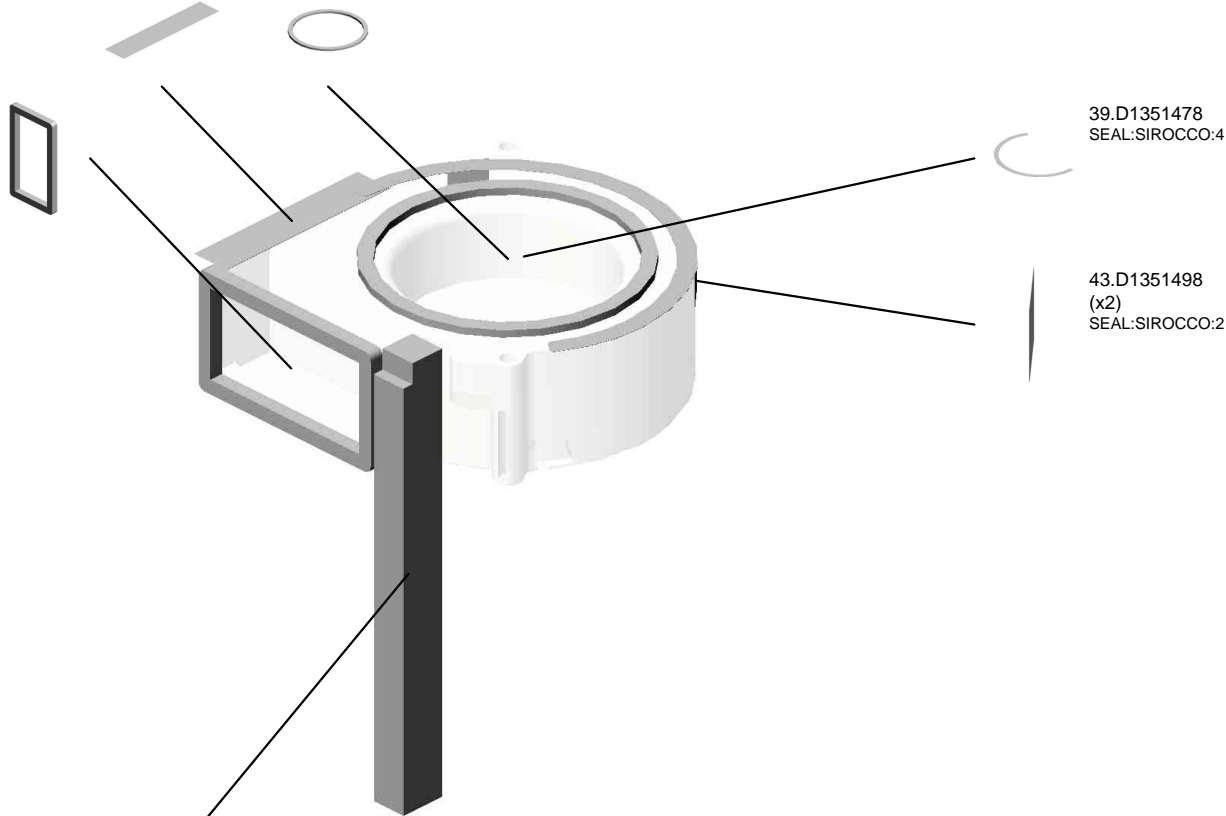

39.D1351478
SEAL:SIROCCO:4

43.D1351498
(x2)
SEAL:SIROCCO:2

57.D1366896
SEAL:AROUND TH
E PHOTOCONDUCT
OR:EXHAUST

U001	U002	U003	U004	U005	U006	U007	U008	U009	U010	U011	U012	U013	U014	U015	U016	U017	U018	U019	U020	U021
------	------	------	------	------	------	------	------	------	------	------	------	------	------	------	------	------	------	------	------	------

U020_S005
 SERVICE PARTS:FILTER:ASS'Y

136.D2586956 DEODORIZE FILTER:SMALL
 135.D2586955 OZONE FILTER:LARGE

117.D2580686 SERVICE PARTS:FILTER:ASSY

23.AA012137 FILTER:CORPUSCLE:FUSING:EXIT

133.D2586938 OZONE FILTER:SMALL

24.AA012138 FILTER:CORPUSCLE:TRANSFER:FUSING

25.AA012139 FILTER:CORPUSCLE:PRESSURE ROLLER

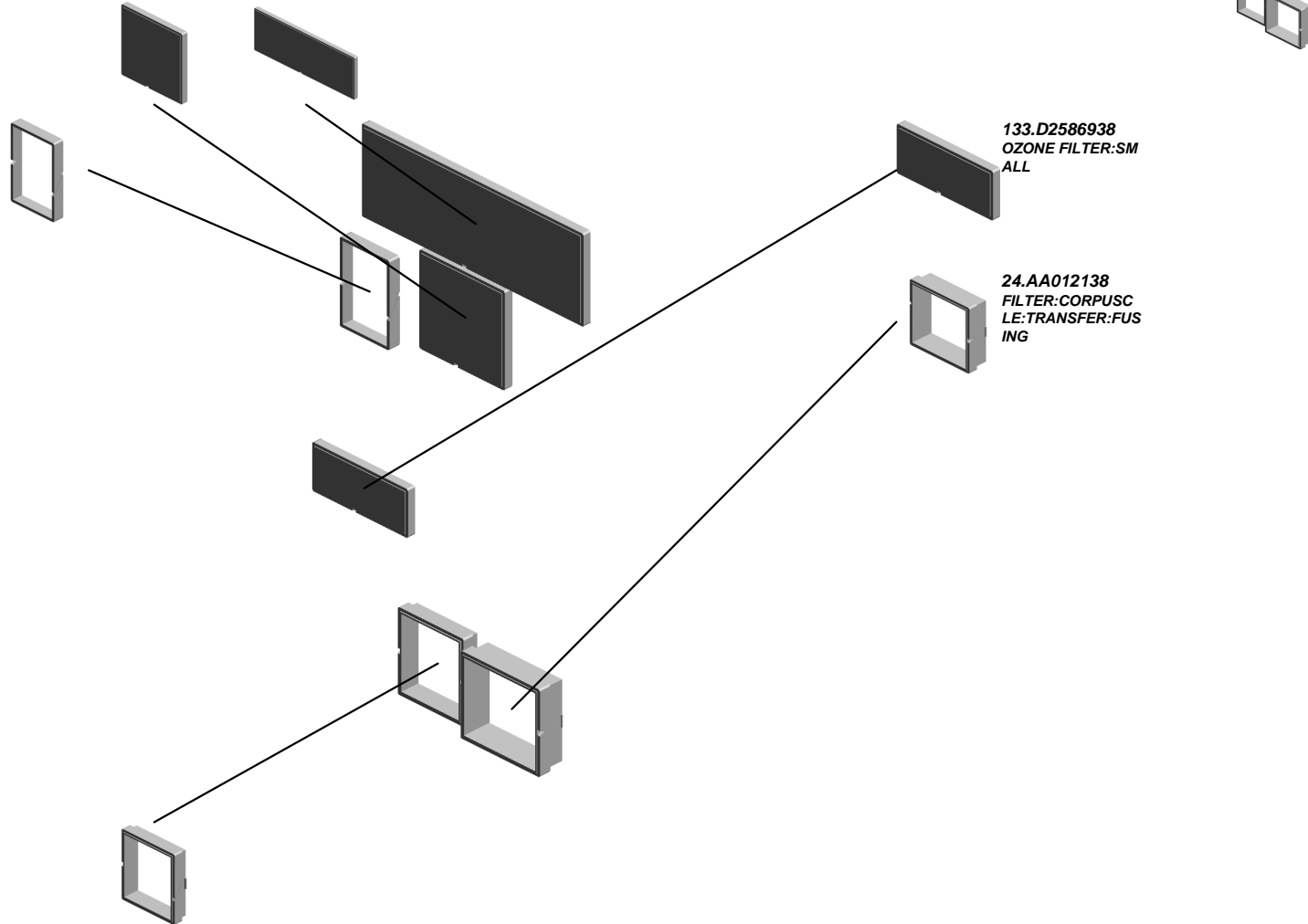

U001	U002	U003	U004	U005	U006	U007	U008	U009	U010	U011	U012	U013	U014	U015	U016	U017	U018	U019	U020	U021
------	------	------	------	------	------	------	------	------	------	------	------	------	------	------	------	------	------	------	------	------

U021.MAIN FRAME

U021_S002
D2580032
SLIDE RAIL:ASSY

U021_S003
D2581416
DRUM STAY:ASSY

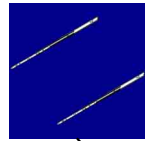

U021_S001
AA071017
SLIDE RAIL:RIGHT:ASSY

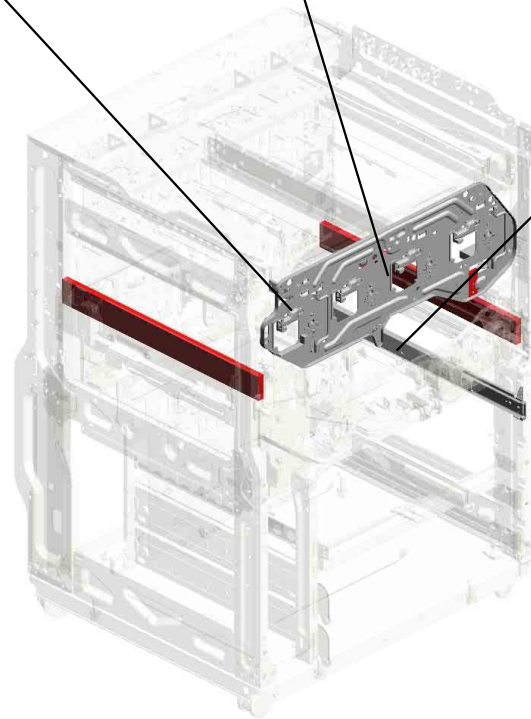

U001	U002	U003	U004	U005	U006	U007	U008	U009	U010	U011	U012	U013	U014	U015	U016	U017	U018	U019	U020	U021
------	------	------	------	------	------	------	------	------	------	------	------	------	------	------	------	------	------	------	------	------

U021_S003.DRUM STAY:ASS'Y

U021_S003_S001
D1363434
DECAL:COLORED DISPLAY:
DRUM STAY:ASS'Y

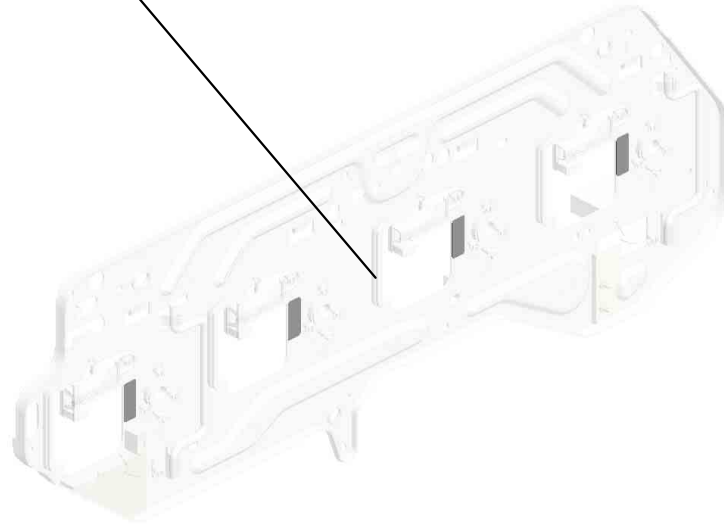

U021 MAIN FRAME

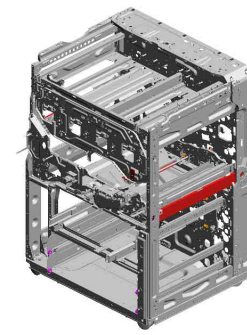

- | | | | | |
|---|---|--|---|-------------------------------------|
| 1.03140180N
PAN HEAD SCREW
:M4X18 | 17.08046123
(x4)
HEXAGONAL BOLT
:W/WASHER:M3X8 | 6.04543006Q
(x180)
TAPPING SCREW -
M3X6 | 9.04544008Q
(x12)
TAPPING SCREW -
M4X8 | 2.03540050N
(x5)
SCREW - M4X5 |
|---|---|--|---|-------------------------------------|

5.04543006N
(x4)
TAPPING SCREW:
ROUND POINT:3X6

20.11050328
HARNESS CLAMP -
ES-0505

21.11050551
(x3)
CLAMP:LES-0505

16.08030058
(x2)
STEPPED SCREW

22.11050692
CLAMP:LES-0503

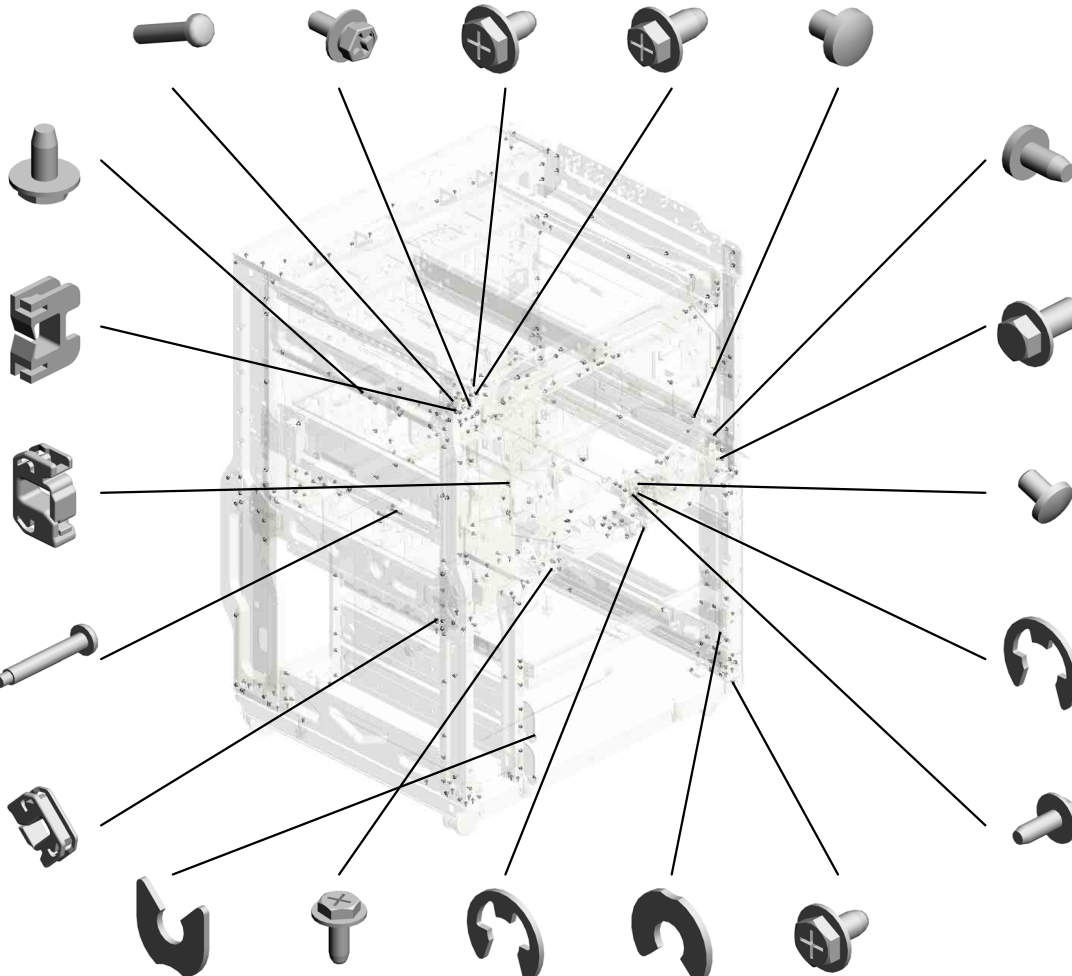

18.08050092
(x2)
RETAINING RING -
3M

8.04543008Q
(x141)
TAPPING SCREW:
3X8

12.07200040E
(x3)
RETAINING RING -
M4

19.08050103
(x2)
RETAINING RINGS
-E:SILENCER:DIA3

7.04543008N
(x4)
TAPPING SCREW:
ROUND POINT:3X8

4.04533006N
(x3)
TAPPING SCREW -
M3X6

3.03604008N
(x11)
SCREW - M4X8

15.08010240
(x2)
BINDING HEAD SC
REW:M2.6X4

13.07200060E
(x5)
RETAINING RING -
M6

10.04583008N
(x4)
HEXAGON HEAD T
APPING SCREW:3
X8

14.08010231
(x2)
HEXAGONAL HEA
D BOLT W/WASHE
R:M3X6

17.08046123
(x2)
HEXAGONAL BOLT
:W/WASHER:M3X8

25.11050758
(x18)
CLAMP:LWSM-030
6A

26.11050759
(x2)
CLAMP:LWSM-060
5A

27.11050760
(x2)
CLAMP:LWSM-051
1A

28.11050761
(x5)
CLAMP:LWS-0511A

29.11050762
CLAMP:LWS-0711A

30.11050763
(x9)
CLAMP:LWS-1211A

U021 MAIN FRAME

- 26.11050759 CLAMP:LWSM-060 5A
- 27.11050760 (x15) CLAMP:LWSM-051 1A
- 28.11050761 (x8) CLAMP:LWS-0511A
- 32.11050765 (x4) CLAMP:LWS-2218A
- 31.11050764 (x7) CLAMP:LWS-1316A

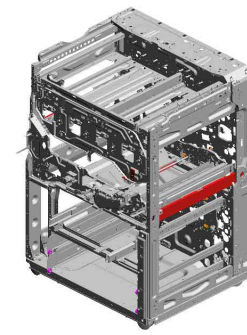

- 23.11050723 (x4) CLAMPS:WES-050 7

- 30.11050763 (x43) CLAMP:LWS-1211A

- 39.AA132300 ROLLER:LOCK:PU LL OUT

- 33.AA063902 (x2) SPRING:CONNECT OR:TANDEM LCT

- 29.11050762 (x14) CLAMP:LWS-0711A

- 36.AA071018 SLIDE RAIL:LEFT:ASSY

- 25.11050758 (x59) CLAMP:LWSM-030 6A

- 24.11050724 CLAMPS:WES-1210

- 37.AA071029 SLIDE RAIL:MIDDLE:THREE WAY:ASSY

- 41.AA145909 SHAFT:STOPPER:PULL OUT

- 44.AB017921 GEAR:PULL OUT:LOCK:NO.2

- 43.AB017920 GEAR:PULL OUT:LOCK:NO.1

- 45.AB017922 GEAR:PULL OUT:LOCK:NO.3

- 38.AA132030 (x2) SPACER:DIA14

- 42.AB012078 GEAR:PULL OUT:LOCK:DRIVE

- 31.11050764 (x3) CLAMP:LWS-1316A
- 32.11050765 CLAMP:LWS-2218A

- 6.04543006Q (x24) TAPPING SCREW - M3X6
- 8.04543008Q (x12) TAPPING SCREW:3X8
- 9.04544008Q (x 1) TAPPING SCREW - M4X8

U021 MAIN FRAME

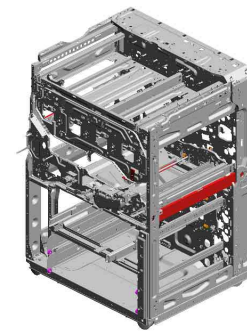

- 56.D1351583 FEELER:PULL OUT :LOCK
- 57.D1361547 HANDLE:DRUM STAY
- 47.AW020198 (x7) PHOTOINTERUP TOR:LG2A14NL1
- 66.D1361590 GUIDE:CURL COR D
- 67.D1361591 EXTENSION TRAY: CURL CORD

64.D1361584 SUPPORTING PLATE:BRACKET:LOCK

65.D1361585 BRACKET:LOCK

52.C2592267 (x2) LOCK HOLDER

48.AW500040 (x3) PUSH SWITCH:SW 1AG-550:10MA

51.B1881125 (x12) FLANGED HEXAGONAL HEAD BOLT: M5X14

49.AW500046 (x2) PUSH SWITCH:PA PER SIZE SENSOR

46.AH012031 (x4) CASTER:1470N

54.D1351451 SUPPORTER:COVER:FRONT MIDDLE :LEFT

60.D1361553 GRIP:PULL OUT:TCRU

59.D1361552 STAY:COVER:FRONT MIDDLE

58.D1361549 STAY:DRUM STAY: FRONT RIGHT

53.D1351450 SUPPORTER:COVER:FRONT MIDDLE :RIGHT

61.D1361577 BRACKET:DRIVE SUB-UNIT:PULL OUT:LOCK

62.D1361579 DC MOTOR:PULL OUT:LOCK:6.78W: BRUSH

63.D1361580 HOLDER:DRIVE SUB-UNIT:PULL OUT: LOCK



U021 MAIN FRAME

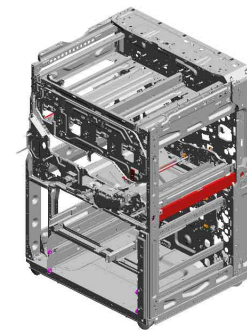

- 109.D2581589 COVER:DUB
- 69.D1361594 GUIDE:CURL COR D:REAR UPPER
- 68.D1361593 STOPPER:GUIDE: CURL CORD:0.3T
- 108.D2581586 SHAFT:LOCK:PULL OUT
- 105.D2581536 BRACKET:DRAWER:LED:1

83.D1381545 STAY:DRUM STAY: FRONT LEFT

102.D2581091 (x2) SHEET:GUIDE:HARN ESS

104.D2581453 GUARD:HARNES: EXIT

80.D1366710 BRACKET:CONN ECTOR:LEFT

79.D1366678 (x2) SUPPORTER:LEFT :ASSY

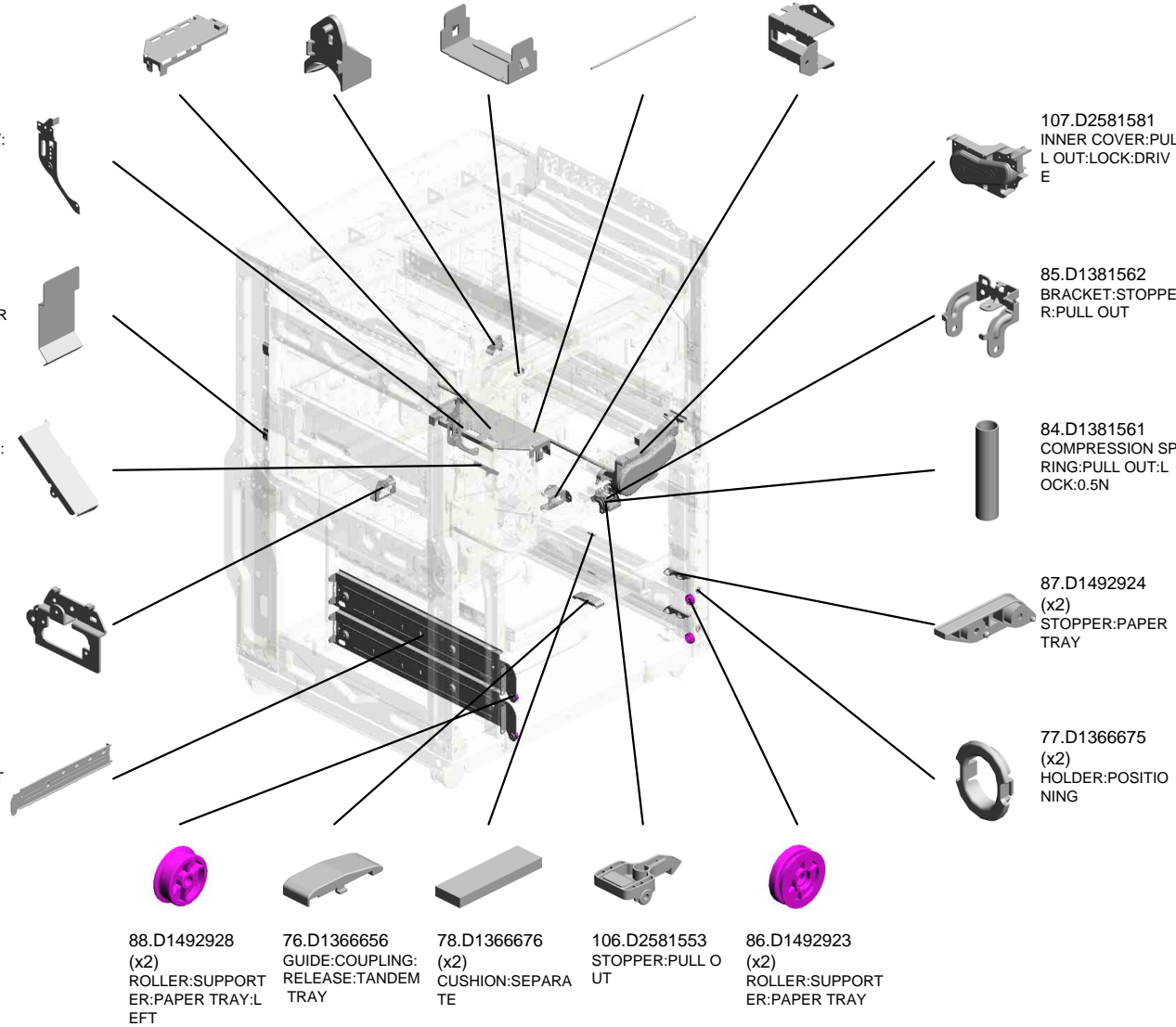

U021 MAIN FRAME

110.D2581594 FEELER:PULL OUT
:SET:SENSOR
111.D2581595 BRACKET:DRAWE
R:PULL OUT

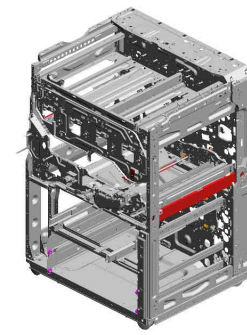

113.D2585120
PCB:DUB:ASSY

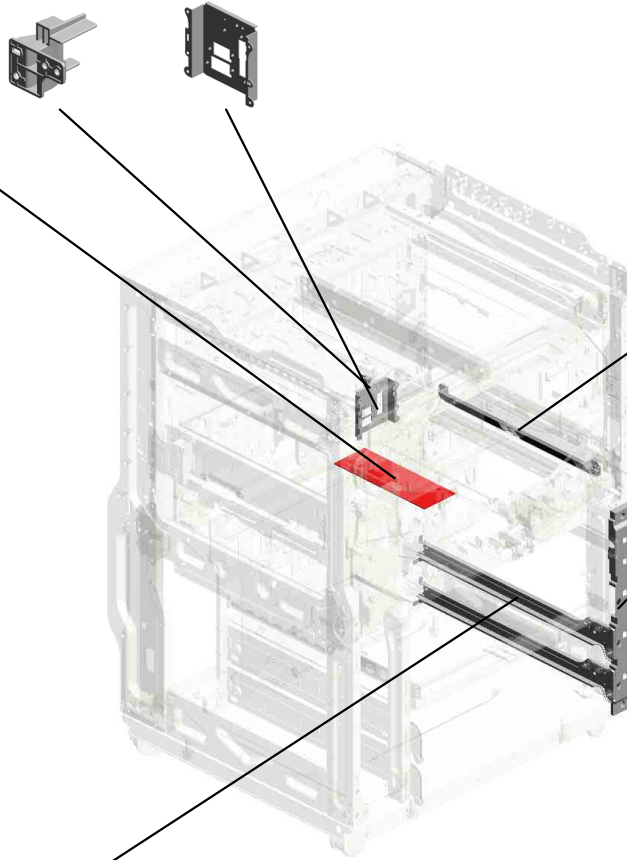
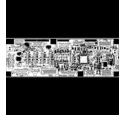

112.D2582702
GUIDE PLATE:CON
NECTING:FRONT
RIGHT



115.D2586752
INNER COVER:LED
:RIGHT FRONT



114.D2586684
(x2)
SUPPORTER:RIGH
T:ASSY



U021_S001
SLIDE RAIL:RIGHT:ASS'Y

11.04593008N
BINDING HEAD TA
PPING SCREW:3X
8

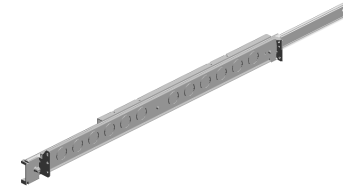
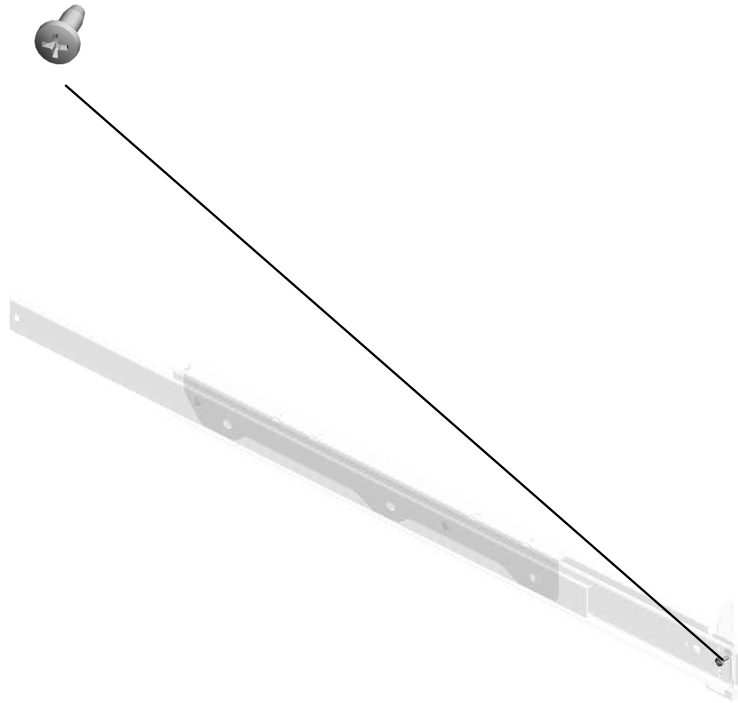

35.AA071017
SLIDE RAIL:RIGHT:
ASS'Y

U021_S002
SLIDE RAIL:ASS'Y

34.AA070094
(x2)
SLIDE RAIL:PULL
OUT

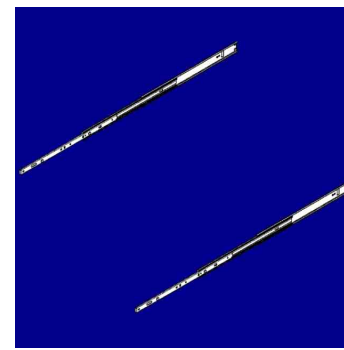
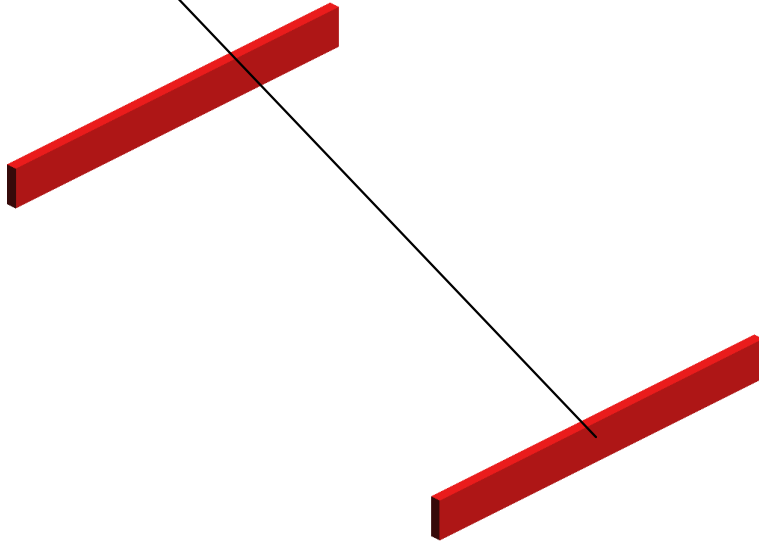

101.D2580032
SLIDE RAIL:ASS'Y

U001	U002	U003	U004	U005	U006	U007	U008	U009	U010	U011	U012	U013	U014	U015	U016	U017	U018	U019	U020	U021
------	------	------	------	------	------	------	------	------	------	------	------	------	------	------	------	------	------	------	------	------

U021_S003
 DRUM STAY:ASS'Y

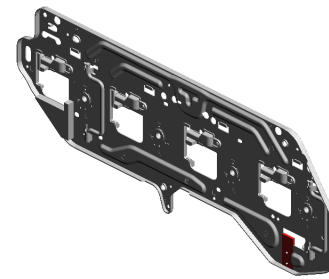

103.D2581416
 DRUM STAY:ASS'Y

- 82.D1366985 (x4) SEAL:DRUM STAY:FRONT:RIGHT
- 81.D1366897 (x4) DUCT:DRUM STAY:SMALL
- 92.D2576954 (x4) SEAL:DUCT:DRUM STAY:DEVELOPMENT
- 99.D2576961 SEAL:DRUM STAY:Y
- 98.D2576960 SEAL:DRUM STAY:M

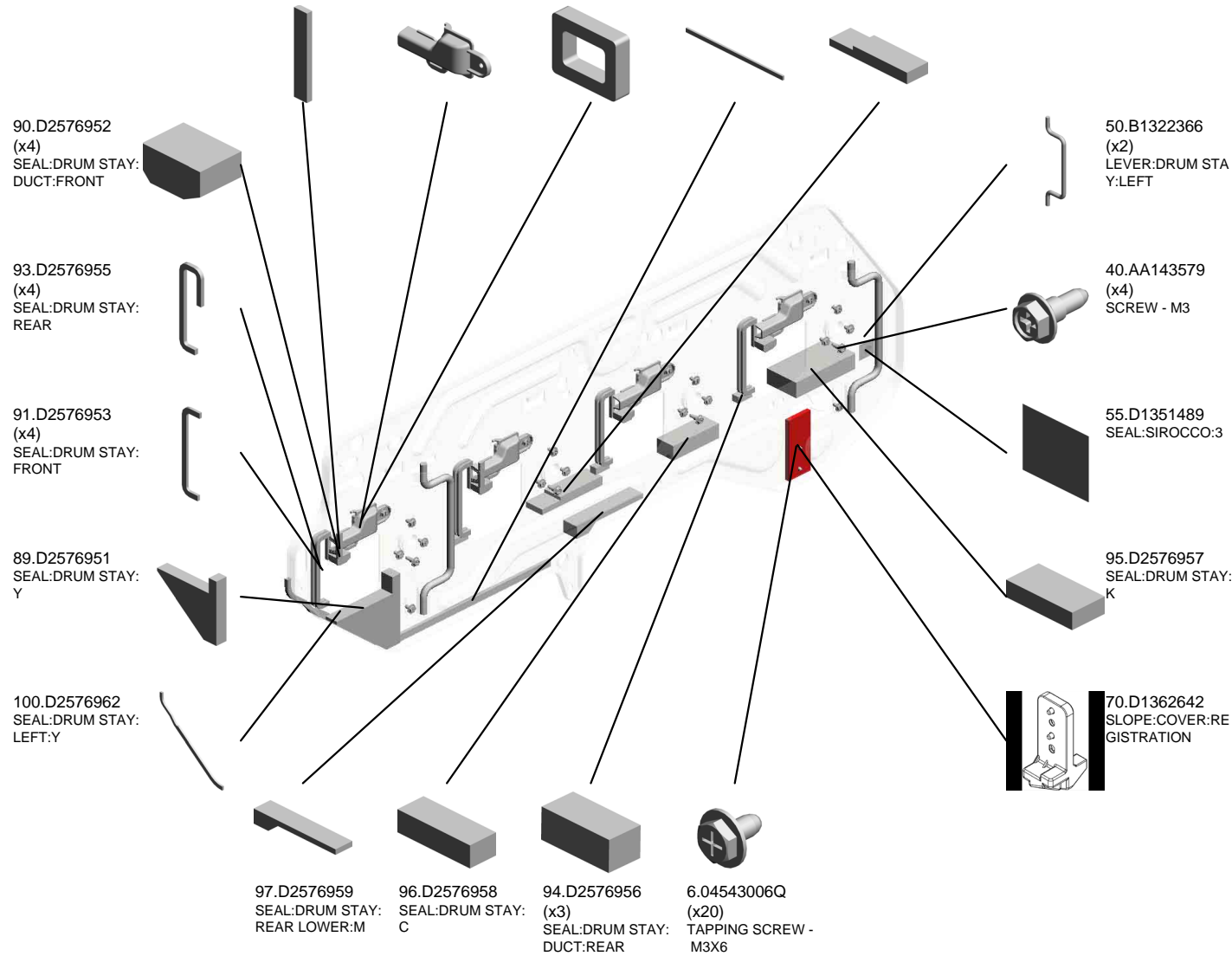

U021_S003_S001

DECAL:COLORED DISPLAY:DRUM STAY:ASS'Y

74.D1363448
DECAL:COLORED
DISPLAY:DRUM ST
AY:M

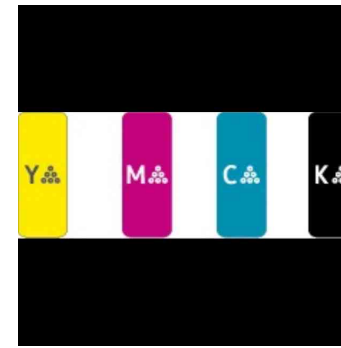

71.D1363434
DECAL:COLORED
DISPLAY:DRUM ST
AY:ASS'Y

75.D1363449
DECAL:COLORED
DISPLAY:DRUM ST
AY:Y

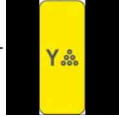

72.D1363446
DECAL:COLORED
DISPLAY:DRUM ST
AY:BK

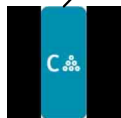

73.D1363447
DECAL:COLORED
DISPLAY:DRUM ST
AY:C

U001	U002	U003	U004	U005	U006	U007	U008	U009	U010	U011	U012	U013	U014	U015	U016	U017	U018	U019	U020	U021
------	------	------	------	------	------	------	------	------	------	------	------	------	------	------	------	------	------	------	------	------

ACCESSORIES



1.03603006N
SCREW - M3X6

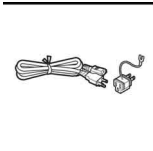

2.11500446
(x2)
(EU/AA):POWER SUPPLY CODE:250
V:16A:EU

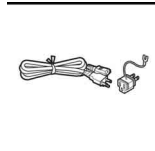

3.11500447
(NA(D258)):POWER SUPPLY CODE:2
50V:20A:NA

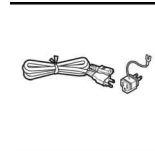

4.11500448
(NA(D257)):POWER SUPPLY CODE:1
25V:20A:NA

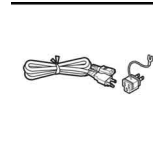

5.11500466
(CHN):POWER SUPPLY CODE:250V:
16A

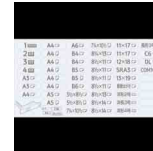

6.AA000719
DECAL:SIZE INDICATION:PAPER TR
AY

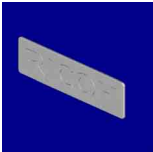

7.AA001564
PLATE:LOGOTYPE:RIC

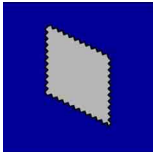

8.B0651374
CLOTH - DF EXPOSURE GLASS



9.B1321226
(x4)
HOLDER:STAND

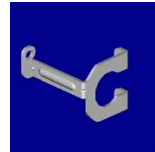

10.D1355930
STOPPER:POWER SUPPLY CORD



11.D1362490
HOLDER:DRUM:FRONT



12.D1362493
HOLDER:DRUM:REAR

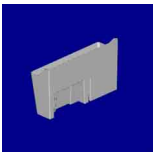

13.D1362495
HOLDER:PCU



14.D1363480
(x4)
CAP:DEVELOPMENT

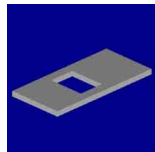

15.D1363497
SEAL:SHUTTER:FUNNEL

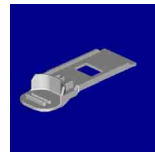

16.D1363498
SHUTTER:FUNNEL



17.D1363499
FUNNEL:DEVELOPER

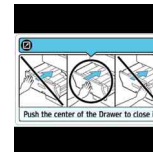

18.D1367446
DECAL:CAUTION:PULL OUT:SLIDE R
AIL:NA



19.D1367448
(x3)
(EU/AA/CHN):DECAL:PULL OUT:SET:
CAUTION:MANY LANGUAGES

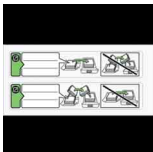

20.D1367541
(x3)
DECAL:CAUTION CHART:PAPER SE
T DIRECTION



21.D1367600
DECAL:CAUTION:PULL OUT:PAPER
FEED

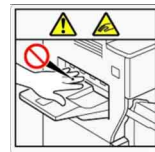

22.D1367601
DECAL:CAUTION:PULL OUT:EXIT



23.D1367605
(NA(D257)):DECAL:POWER SUPPLY
CORD:100V:MAIN

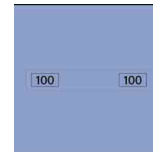

24.D1367606
(NA(D257)):DECAL:POWER SUPPLY
CORD:100V

ACCESSORIES



25.D1367607
(EU/AA/CHN/NA(D258)):DECAL:POWER SUPPLY CORD:200V:MAIN

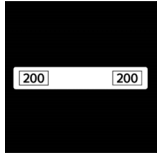

26.D1367608
(EU/AA/CHN/NA(D258)):DECAL:POWER SUPPLY CORD:200V

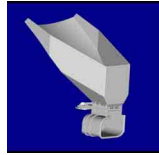

27.D1367985
DEVELOPER:EXCHANGEABLE:ASSY

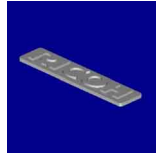

28.D1491553
SHEET:LOGO

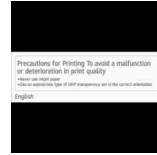

29.D1494390
(x2)
(NA/AA):DECAL:CAUTION:INKJET



30.D1496667
(CHN):DECAL:CAUTION:INKJET



31.D1496766
(x3)
(EU/NA/AA):DECAL:CAUTION:ORIGINAL:CHINESE

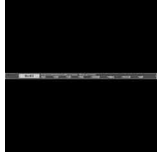

32.D1496767
(CHN):DECAL:CAUTION:ORIGINAL:CHINESE



33.D1496851
(x2)
(NA/AA):DECAL:MAIN SWITCH:ON-STANDBY:ENGLISH

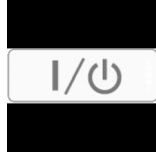

34.D1496852
(x2)
(EU/CHN):DECAL:MAIN SWITCH:ON-STANDBY



35.D1961485
IC:NFC_TAG:MN63Y3212NB



36.D2231381
DECAL:EXPOSURE GLASS:CLEANING



37.D2557798
DECAL:BLUETOOTH



38.D2577604
(x3)
(EU/NA/AA):(D257):DECAL:MODEL NAME PLATE:RIC



39.D2581317
HOLDER:GLASS:CLEANER:ASSY



40.D2581577
JIG:TRANSFER

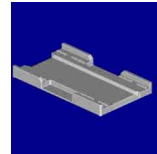

41.D2582492
HOLDER:PCU

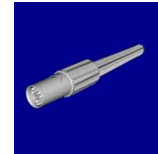

42.D2583485
JIG:DEVELOPMENT UNIT



43.D2587602
(x2)
(NA/AA):DECAL:SWITCH:DEHUMIDIFIER



44.D2587604
(x3)
(EU/NA/AA):(D258):DECAL:MODEL NAME PLATE:RIC



45.D2587605
(x2)
(EU/CHN):DECAL:SWITCH:DEHUMIDIFIER



46.D3B06303
(EU):DECAL:CAUTION:ORIGINAL:MANY LANGUAGES



47.D3B06304
(CHN):DECAL:CAUTION:ORIGINAL



48.D3B06322
(x2)
(NA/AA):DECAL:CAUTION:ORIGINAL

ACCESSORIES

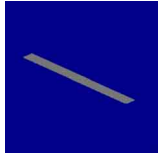

49.D3CH7101
GUIDE:ENTRANCE:UPPER



50.D6836031
DECAL:SET:ORIGINAL TABLE

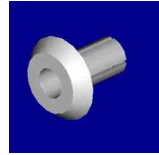

51.G0381299
(x2)
RIVET - 5



1.A0929503
C4 Color Test Chart (3 pcs/set)



2.A1849501
(x2)
OPTICS ADJUSTMENT TOOL

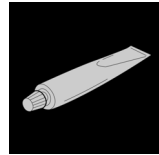

3.A2579100
SILICONE OIL TYPE SS

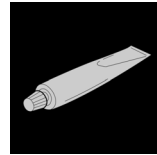

4.A2579300
GREASE - BARRIERTA S552R

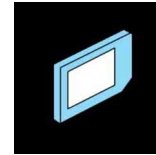

5.B6455020
SD Card : 1GB

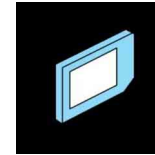

6.B6455030
SD Card : 2GB

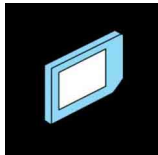

7.B6455040
SD Card : 8GB



8.C4019503
20X Magnification Scope

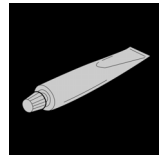

9.D0149800
GREASE-KS660B



10.D0159500
G104 YELLOW TONER



11.D0159501
ZINC STEARATE

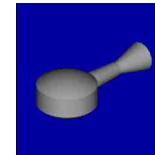

12.D0747690
BRUSH:BLOWER



13.VSSG9002
FLUOTRIBO MG GREASE : 100G



14.VSSG9006
MOLYKOTE(R) G-1077 GREASE 50G

SPECIAL TOOLS

Exclusive Parts

Number	Part Name	Group	ID
52062686	SNAP RING	U003_S001	26
		U007	29
		U007_S012	29
		U007_S013	29
		U007_S014	29
		U014_S001	10
52152621	SNAP RING - M6	U003_S001	27
		U014	11
54472681	SNAP RING	U003_S001	28
		U003_S001_S001	28
		U011_S001	6
		U016_S001	17
		U017	20
54472768	STEPPED SCREW - M3	U015	20
		U015_S006	20
59374158	SPRING WASHER - BD10	U016_S001	18
A0929503	C4 Color Test Chart (3 pcs/set)	SPECIAL TOOLS	1
A0964928	GUIDE PLATE BAND	U017_S001	21
A1849501	OPTICS ADJUSTMENT TOOL	SPECIAL TOOLS	2
A2171340	KNOB SCREW - M4X10	U015	21
		U015_S006	21
A2324666	CUSHION - STEPPER MOTOR	U004	15
		U010	22
A2501752	EXPOSURE GLASS	U004	16
A2579100	SILICONE OIL TYPE SS	SPECIAL TOOLS	3
A2579300	GREASE - BARRIERTA S552R	SPECIAL TOOLS	4
A4181158	SPACER - M6.5X1	U003_S001_S001	29
A4221063	SEAL - 0.7X13X20	U003_S001	30
		U003_S001_S008	30
A4701703	SHIFT CLUTCH	U016_S001	19
A5482139	PULLEY	U003_S001	31
A8061163	GUIDE PLATE CUSHION	U003_S001_S001	32
		U003_S001_S001_S001	32
A8592112	DRIVE SHAFT - PAPER FEED BELT	U003_S001_S001	33
A8592319	BASE CUSHION	U003_S001_S001	34
A8597211	STEPPED SCREW	U003	35

Number	Part Name	Group	ID
AA000285	DECAL:PAPER TRAY:DESIGN SKE TCH1	U007	30
AA000286	DECAL:PAPER TRAY:DESIGN SKE TCH2	U007	31
AA000287	DECAL:PAPER TRAY:DESIGN SKE TCH3	U007	32
AA000292	DECAL:CAUTION CHART:TANDEM LCT	U007_S004_S004	33
		U007_S006_S004	33
		U007_S008_S004	33
		U007_S010_S004	33
AA000295	DECAL:GRIP:INNER COVER:RIGHT	U007_S004_S003	34
		U007_S006_S003	34
		U007_S008_S003	34
		U007_S010_S003	34
AA000314	SHEET:PAPER SET DIRECTION	U007_S003	35
		U007_S005	35
		U007_S007	35
		U007_S009	35
AA000315	DECAL:CAUTION CHART:LEFT	U007_S003_S001_S002	36
		U007_S005_S001_S002	36
		U007_S007_S001_S002	36
		U007_S009_S001_S002	36
		U007_S009_S001_S002	36
AA000316	DECAL:SIDE FENCE:REAR	U007_S004	37
		U007_S006	37
		U007_S008	37
		U007_S010	37
AA000719	DECAL:SIZE INDICATION:PAPER TRAY	ACCESSORIES	6
AA001564	PLATE:LOGOTYPE:RIC	ACCESSORIES	7
AA003055	DECAL:COVER:PUSH	U006_S001	20
AA003059	DECAL:EXIT:GUIDE PLATE:UPPER :PUSH	U015_S005_S003	22
		U015_S006_S005	22
		U016_S001_S006	20
AA003060	DECAL:LED:EXIT:UPPER	U001_S005	12

Exclusive Parts

Number	Part Name	Group	ID
AA003061	DECAL:PICK-UP PAPER JAM:DUPL EX	U001_S003	13
AA003064	DECAL:GRIP:OPEN AND CLOSE:G ATE PAWL:NO.2	U016_S001_S015	21
AA003070	DECAL:LED:REVERSE:ENTRANCE	U001_S005	14
AA003071	DECAL:PAPER JAM:EXIT:LEFT LO WER	U001_S003	15
AA003080	DECAL:GRIP:OPEN AND CLOSE:G ATE PAWL:NO.1	U016_S001_S015	22
AA012137	FILTER:CORPUSCLE:FUSING:EXIT	U020_S005	23
AA012138	FILTER:CORPUSCLE:TRANSFER:F USING	U020_S005	24
AA012139	FILTER:CORPUSCLE:PRESSURE ROLLER	U020_S005	25
AA021034	MAGNETIC	U017	22
AA043311	TIMING BELT:40S2M302G	U018 U018_S005	19 19
AA043325	TIMING BELT - B40S2M250	U018_S007	20
AA043328	TIMING BELT:40S2M130	U003_S001_S001	36
AA043339	TIMING BELT:PAPER EXIT:40S2M1 22	U003_S001	37
AA043608	TIMING BELT:40S2M184	U010	23
AA043632	TIMING BELT - 40S2M126	U003_S001	38
AA043634	TIMING BELT - 40S2M296	U017	23
AA043637	TIMING BELT - 40S2M124	U018	21
AA043660	TIMING BELT:40S2M172	U018	22
AA043663	TIMING BELT:40S2M162	U018	23
AA043677	SYNCHRONOUS BELT:40S3M120	U016_S001	23
AA043681	SYNCHRONOUS BELT:40S2M108	U003_S001	39
AA043682	SYNCHRONOUS BELT:60S1.5M15 0	U003_S001	40
AA043683	SYNCHRONOUS BELT:60S1.5M20 4	U003_S001	41
AA043684	SYNCHRONOUS BELT:60S1.5M39 0	U003_S001	42
AA043685	SYNCHRONOUS BELT:40S2M258	U003_S001	43
AA043694	SYNCHRONOUS BELT:B40S2M202	U003_S001 U018	44 24

Number	Part Name	Group	ID
AA043698	SYNCHRONOUS BELT:40S1.5M30 0	U003_S001	45
AA043702	SYNCHRONOUS BELT:80S3M204	U016_S001	24
AA043710	SYNCHRONOUS BELT:40S2M158	U003_S001	46
AA043714	TIMING BELT:60S3M588	U007_S003_S001 U007_S005_S001 U007_S007_S001 U007_S009_S001	38 38 38 38
AA043721	SYNCHRONOUS BELT:40S2M176	U018	25
AA043929	TIMING BELT - B40S2M114	U018	26
AA043954	TIMING BELT - B40S2M104G	U014	12
AA060693	TENSION SPRING	U007_S012 U007_S013 U007_S014	39 39 39
AA060842	TENSION SPRING	U003_S001	47
AA060986	TENSION SPRING:DC SOLENOID:L OCK	U007	40
AA061146	TENSION SPRING:LINK:GATE PA WL	U016_S001	25
AA061148	COMPRESSION SPRING:PRESSU RE	U015 U015_S006	23 23
AA061158	TENSION SPRING:HEAT ROLLER	U015_S005 U015_S006	24 24
AA061159	TENSION SPRING:HEAT ROLLER: TURN	U015_S005 U015_S006	25 25
AA061227	COMPRESSION SPRING:FRONT R IGHT	U007	41
AA061228	COIL SPRING:LEVER:COVER:V TR ANSPORT	U007_S011	42
AA061229	COMPRESSION SPRING:SIDE FEN CE:FIX	U007_S001_S003 U007_S001_S004 U007_S002_S002 U007_S002_S003	43 43 43 43
AA061230	COMPRESSION SPRING:SIDE FEN CE	U007_S001_S004 U007_S002_S003	44 44
AA061231	COMPRESSION SPRING:SIDE FEN CE:REAR:D257/D258	U007_S001_S003 U007_S002_S002	45 45
AA061233	TENSION SPRING:REGISTRATION	U006	21

Exclusive Parts

Number	Part Name	Group	ID
	:DRIVEN		
AA061234	TENSION SPRING:REGISTRATION :DRIVEN	U006	22
AA061235	COMPRESSION SPRING:LEVER:T ANDEM TRAY	U007_S003_S001	46
		U007_S005_S001	46
		U007_S007_S001	46
		U007_S009_S001	46
AA062171	COMPRESSION SPRING:STOPPE R:GUIDE	U006_S003_S002	23
AA062172	COIL SPRING:PRESSURE:SEPARA TOR	U006_S003	24
AA062173	COIL SPRING:LEVER:COVER:MAN UAL FEED	U006_S003	25
AA063435	COMPRESSION SPRING:PAPER F EED:JOINT	U003_S001_S001	48
AA063477	COMPRESSION SPRING:LEVER:L OCK:FRONT	U006	26
AA063715	COMPRESSION SPRING:JOINT:CO NNECTING:DRIVE SUB-UNIT	U018_S007	27
AA063717	COMPRESSION SPRING:DRIVEN: EXIT:NO.2	U016_S001	26
		U016_S001_S001	26
AA063718	COMPRESSION SPRING:DRIVEN: EXIT:NO.1	U016_S001_S001	27
AA063719	COMPRESSION SPRING:HOLDER: GUIDE PLATE:EXIT	U016_S001	28
AA063738	COMPRESSION SPRING:GATE:RE VERSE EXIT:0.1N	U016_S001	29
AA063745	COMPRESSION SPRING:LEVER:O PEN/CLOSE	U006	27
AA063746	TORSION SPRING:COVER:REGIST RATION	U006	28
AA063761	COIL SPRING:RELEASE:PICKUP:M ANUAL FEED	U006_S003	29
AA063762	COIL SPRING:COVER:MANUAL FE ED:LOWER	U006_S003	30
AA063763	COIL SPRING:PRESSURE:PICKUP	U006_S003	31
AA063902	SPRING:CONNECTOR:TANDEM L CT	U021	33

Number	Part Name	Group	ID
AA063965	COMPRESSION SPRING:GRIP:LEF T	U001	16
AA066431	COIL SPRING:OPEN AND CLOSE:L EFT LOWER:GUIDE PLATE:UPPER	U016_S001	30
AA066432	COIL SPRING:OPEN AND CLOSE:L EFT LOWER:GUIDE PLATE:LOWE R	U016_S001	31
AA066441	TORSION SPRING:LEVER:OPEN/C LOSE	U015_S005	26
		U015_S006	26
AA066442	TORSION SPRING:STRIPPER PLA TE:FRONT	U015_S005	27
		U015_S006	27
AA066443	TORSION SPRING:STRIPPER PLA TE:REAR	U015_S005	28
		U015_S006	28
AA066697	TORSION SPRING:LOCK:STRIPPE R PLATE:REAR:13N	U015_S005	29
		U015_S006	29
AA066698	TORSION SPRING:LOCK:STRIPPE R PLATE:FRONT:13N	U015_S005	30
		U015_S006	30
AA066800	COIL SPRING:GUIDE PLATE:UPPE R:RONT	U016_S001	32
AA066801	COIL SPRING:GUIDE PLATE:UPPE R:REAR	U016_S001	33
AA066802	TENSION SPRING:TIGHTENER:EXI T	U016_S001	34
AA070094	SLIDE RAIL:PULL OUT	U021_S002	34
AA071017	SLIDE RAIL:RIGHT:ASS'Y	U021_S001	35
AA071018	SLIDE RAIL:LEFT:ASS'Y	U021	36
AA071029	SLIDE RAIL:MIDDLE:THREE WAY: ASS'Y	U021	37
AA082101	BUSHING - 6X10X6	U003_S001	49
		U015_S005	31
		U015_S006	31
AA082109	PLAIN SHAFT BEARING:DIA4	U015_S005	32
		U015_S006	32
AA082137	BUSHING:6X10X6	U011_S001	7
AA082144	BUSHING - 8X12X7	U003_S001	50
AA082173	PLAIN SHAFT BEARING:6X10X6	U007_S012	47
		U017	24
AA082175	PLAIN SHAFT BEARING:8X12X7	U014	13

Exclusive Parts

Number	Part Name	Group	ID
AA083014	ONE-WAY CLUTCH	U006_S003	32
AA083018	ROLLER CLUTCH - 6X14X10	U006_S003	33
AA100014	RETAINING RING C - SEPARATE	U006	34
		U006_S003	34
		U007_S012	48
		U007_S013	48
		U007_S014	48
AA120145	DISCHARGE BRUSH:REVERSE:17 MM	U016_S001	35
AA132013	SPACER	U003_S001_S001	51
AA132030	SPACER:DIA14	U021	38
AA132300	ROLLER:LOCK:PULL OUT	U021	39
AA143183	STEPPED SCREW	U017	25
AA143537	SCREW:M3:BLACK	U001	17
		U004	17
AA143579	SCREW - M3	U008	26
		U021_S003	40
AA143598	STEPPED SCREW:TANDEM TRAY: MIDDLE	U007	49
AA143599	SCREW - M3X5	U006	35
AA143702	SCREW:PIN:POSITIONING	U001	18
		U006_S002	36
AA143788	PIN:GUIDE PLATE:PAPER FEED	U003_S001	52
		U003_S001_S008	52
AA143789	SHAFT:CLEANER	U003_S001	53
AA143811	STEPPED SCREW - M3X4	U006	37
AA143812	SCREW - SCALE	U015_S001	33
		U015_S002	33
AA143820	STEPPED SCREW	U011_S001	8
AA143842	SCREW:DIA6:14.5:M4	U003_S001	54
AA143846	TAPPING SCREW:M3X6	U003_S001_S008	55
AA143848	STEPPED SCREW - M3	U019	32
AA143884	STEPPED SCREW:DIA5.4:DIA3.5:M 3:LONG	U019	33
AA145909	SHAFT:STOPPER:PULL OUT	U021	41
AA160030	DAMPING INSULATION:STAY:OUT ER	U016_S001	36
AA160031	DAMPING INSULATION:STAY:INNE	U016_S001	37

Number	Part Name	Group	ID
	R		
AA161167	BUSHING:HDD	U019	34
AA162082	CUSHION:PLATE:PAPER	U007_S004_S001	50
		U007_S006_S001	50
		U007_S008_S001	50
		U007_S010_S001	50
AB010156	GEAR:SEPARATE:DRIVE	U007_S012	51
		U007_S013	51
		U007_S014	51
AB010157	GEAR:SEPARATE:DRIVEN	U007_S012	52
		U007_S013	52
		U007_S014	52
AB011387	GEAR - 23Z	U006_S003	38
AB011561	GEAR:MANUAL FEED	U006_S003_S002	39
AB011562	GEAR:SEPARATOR:DRIVE:MANUAL FEED	U006_S003	40
AB011569	GEAR:Z25:DRIVE:REGISTRATION ROLLER	U006	41
AB011570	GEAR:Z20:DRIVEN:REGISTRATION ROLLER	U006	42
AB011577	GEAR:STOPPER PIN:35Z	U018	28
AB011607	GEAR:ON-OFF:TRANSFER	U018	29
AB011610	GEAR:USED TONER:IDLER:NO.3	U018	30
AB011616	GEAR:PAPER FEED SUB-UNIT	U018	31
		U018_S009	31
AB012078	GEAR:PULL OUT:LOCK:DRIVE	U021	42
AB012114	GEAR:COUPLING:HEAT PIPE	U016_S001	38
AB012115	GEAR:SHAFT:HEAT PIPE	U016_S001	39
AB012211	GEAR:HEAT ROLLER:TURN	U015_S005	34
		U015_S006	34
AB012970	GEAR:ROLLER:REVERSE:EXIT	U016_S001	40
AB012973	GEAR:SHAFT:GATE PAWL:EXIT	U016_S001	41
AB012974	GEAR:IDLER:COUPLING:GATE PAWL	U016_S001	42
AB014135	GEAR - 18Z	U007	53
AB016002	GEAR:Z36	U018	32
AB017837	GEAR:ON-OFF:TRANSFER:IDLER:NO.1	U018	33

Exclusive Parts

Number	Part Name	Group	ID
AB017838	GEAR:ON-OFF:TRANSFER:IDLER:NO.2	U018	34
AB017839	GEAR:IDLER:BELT CLEANING	U018_S005	35
AB017912	GEAR:USED TONER:IDLER:NO.1	U018	36
AB017915	GEAR:PULLEY:USED TONER:UPPER:Z37/S2M31T	U018	37
AB017916	GEAR:PAPER FEED SUB-UNIT:IDLER	U018	38
		U018_S009	38
AB017918	GEAR:REVERSE EXIT:IDLER:NO.2	U018	39
AB017919	GEAR:Z26/26T	U018	40
AB017920	GEAR:PULL OUT:LOCK:NO.1	U021	43
AB017921	GEAR:PULL OUT:LOCK:NO.2	U021	44
AB017922	GEAR:PULL OUT:LOCK:NO.3	U021	45
AB017929	GEAR:IDLER:48T/Z28	U018_S007	41
AB017930	GEAR:REVERSE EXIT:IDLER:NO.1	U016_S001	43
AB017931	GEAR:IDLER:DC STEPPER MOTOR:GATE PAWL	U016_S001	44
AB017932	GEAR:IDLER:CONTACT POINT:GATE PAWL	U016_S001	45
AB017933	PULLEY:GEAR:EXIT	U016_S001	46
AB017955	GEAR:IDLER:59Z/31Z	U018	42
AB017956	GEAR:PULLEY:LOWER:Z32/S2M45T	U018	43
AB019475	GEAR - 48T	U007	54
AB030831	TIMING PULLEY:15T:DRIVE	U007_S003_S001	55
		U007_S005_S001	55
		U007_S007_S001	55
		U007_S009_S001	55
AB030865	PULLEY:S2M:54T/27T	U018_S007	44
AB030866	PULLEY:DUPLEX SUB-UNIT:REGISTRATION:S2M54T	U018	45
AB030876	PULLEY:S2M:36T	U018	46
AB030881	PULLEY:TORQUE LIMITER MECHANICAL CLUTCH	U016_S001	47
AB030882	TIMING PULLEY:EXIT	U016_S001	48
AB030883	PULLEY:EXIT:NO.1	U016_S001	49
AB030884	PULLEY:EXIT:NO.2	U016_S001	50
AB030887	PULLEY:T60	U018	47

Number	Part Name	Group	ID
AB033085	TIMING PULLEY - 15T	U007_S003_S001	56
		U007_S005_S001	56
		U007_S007_S001	56
		U007_S009_S001	56
AB033114	PULLEY:DUPLEX SUB-UNIT:S2M:36T:COUPLING	U018	48
AB033115	PULLEY:DUPLEX SUB-UNIT:IDLER:S2M:36T	U018	49
AB033116	PULLEY:DUPLEX SUB-UNIT:54T/36T	U018	50
AB033121	TIMING PULLEY:S2M41T:S2M31T	U018	51
AB033122	TIMING PULLEY:TRAY BOTTOM PLATE	U007_S004	57
		U007_S006	57
		U007_S008	57
		U007_S010	57
AC020150	LENS:LED:1	U001	19
		U017	26
AC020151	LENS:LED:2	U001	20
		U001_S003	20
		U001_S004	20
		U001_S005	20
		U007_S011	58
AC020152	LENS:LED:3	U007_S011	58
AC020153	LENS:LED:4	U006_S003	43
AC030211	MIRROR:NO.1	U004_S002	18
AE010125	HOT ROLLER:D257/D258	U015_S005	35
		U015_S006	35
AE020243	PRESSURE ROLLER:DIA55	U015	36
		U015_S006	36
AE030044	BALL BEARING - 10X22X6	U015	37
		U015_S006	37
AE030059	BALL BEARING:MM20XMM32X7	U015	38
		U015_S005	38
		U015_S006	38
AF013006	BOTTOM PLATE PAD	U007_S001	59
		U007_S002	59
AF013016	BOTTOM PLATE PAD	U006_S003_S001	44
AF020794	TRANSPORT ROLLER:SHIFT:DUPLICATE	U017	27

Exclusive Parts

Number	Part Name	Group	ID
AF020798	REGISTRATION ROLLER:DRIVE	U006	45
AF020840	TRANSPORT ROLLER:DRIVE:REVERSE	U017	28
AF020842	TRANSPORT ROLLER:DUPLEX:ENTRANCE	U017	29
AF022067	GUIDE STOPPER ROLLER	U016_S001	51
		U017_S001	30
AF030049	PICK-UP ROLLER	U006_S003	46
AF030094	PAPER FEED ROLLER:PICKUP	U007_S012	60
		U007_S013	60
		U007_S014	60
AF031046	FEED ROLLER - MANUAL FEED	U006_S003	47
AF031094	PAPER FEED ROLLER:FEED	U007_S012	61
		U007_S013	61
		U007_S014	61
AF032053	ROLLER:SEPARATE:MANUAL FEED	U006_S003	48
AF032094	PAPER FEED ROLLER:SEPARATE	U007_S012	62
		U007_S013	62
		U007_S014	62
AG070513	MAGNET CATCH	U001	21
AG070514	MAGNET CATCH	U001	22
AG070515	MAGNET CATCH:13N	U017	31
AG071012	MAGNET CATCH:ASS'Y	U013	7
AH012031	CASTER:1470N	U021	46
AW010091	PHOTO REFLECTION SENSOR	U017	32
AW010147	PHOTO REFLECTION SENSOR	U020	26
AW010150	PHOTO REFLECTION SENSOR:ORIGINAL TRAY	U003_S001	56
AW010151	PHOTO REFLECTION SENSOR:PS122TL1-A	U003_S001	57
		U003_S001_S008	57
		U012_S001	9
AW010160	ORIGINAL SENSOR:48MM:5V	U004	19
AW010200	PAPER FEED SENSOR:FUSING EXIT	U015	39
		U015_S006	39
AW010201	DISTANCE MEASURING SENSOR:150MM	U015	40
AW020190	PHOTOINTERRUPTOR	U003_S001	58

Number	Part Name	Group	ID
AW020198	PHOTOINTERRUPTOR:LG2A14NL1	U001	23
		U006_S003_S002	49
		U007_S003_S001	63
		U007_S005_S001	63
		U007_S007_S001	63
		U007_S009_S001	63
		U008_S001	27
		U015	41
		U015_S005	41
		U015_S006	41
		U017	33
		U018	52
		U021	47
AW020203	PHOTOINTERRUPTOR:GP1A173LCS2F	U007_S012	64
		U007_S013	64
		U007_S014	64
		U010	24
		U012_S001	10
		U013	8
		U016_S001	52
		U017	34
AW020207	PHOTOINTERRUPTOR:FLAT:PICH2MM:M4	U004	20
AW020209	ENCODER:PAPER THICK	U006	50
AW020210	OPTICS SENSOR:ENCODER:300LPI	U010	25
AW020212	OPTICS SENSOR:ENCODER:300LPI	U018	53
		U018_S005	53
AW020213	OPTICS SENSOR:ENCODER:300LPI	U010	26
AW020224	PHOTOINTERRUPTOR:GP1A173LCSVF	U003_S001	59
AW020230	ON OFF DETECTOR:END FENCE	U007	65
AW100138	THERMOPILE	U015	42
		U015_S006	42
AW100165	THERMISTOR:ASS'Y	U020	27
AW100179	THERMISTOR:FUSING:70ANG	U015_S005	43
		U015_S006	43

Exclusive Parts

Number	Part Name	Group	ID
AW110044	THERMOSTAT:150C:250V/17A	U015	44
		U015_S006	44
AW140026	TEMPERATURE & HUMIDITY SENSOR	U010	27
AW500039	ROTARY SWITCH:PAPER SIZE SENSOR:CW	U006_S003_S002	51
AW500040	PUSH SWITCH:SW1AG-550:10MA	U006	52
		U013	9
		U016_S001	53
		U017	35
		U019	35
		U021	48
AW500046	PUSH SWITCH:PAPER SIZE SENSOR	U021	49
AW500047	PAPER END SENSOR:MANUAL FEED	U006_S003	53
AX040199	DC MOTOR:RISING TRAY:ASS'Y	U003_S001_S002	60
AX040281	DC MOTOR:RISING TRAY:1.007W:BRUSH	U007_S015	66
		U007_S016	66
AX050345	DC STEPPER MOTOR:DIA42	U008_S001_S001	28
		U008_S001_S002	28
		U008_S001_S003	28
		U008_S001_S004	28
AX060434	DC MOTOR:10W:BRUSHLESS	U010	28
AX060510	DRIVE SUB-UNIT:ON-OFF:PRESSURE ROLLER	U018	54
AX061203	DC BRUSHLESS MOTOR:26Z:25W	U018_S010	55
		U018_S011	55
		U018_S012	55
		U018_S013	55
AX061204	DC MOTOR:11.5W:BRUSHLESS	U013	10
		U018	56
AX061205	DC MOTOR:28W:BRUSHLESS	U018_S005	57
AX400245	(NA(D257)):HEATER:115V:9W	U010	29
AX400246	(EU/AA/CHN/NA(D258)):HEATER:240V:9W	U010	30
AX430208	(NA(D257)):HEATER:PRESSURE ROLLER:120V:600W:D135:INFRARED	U015_S006	45

Number	Part Name	Group	ID
	D		
AX430209	(EU/AA/CHN/NA(D258)):HEATER:PRESSURE ROLLER:208V:600W:INFRARED	U015	46
AX640219	DC FAN MOTOR:DC24V:MM60:25MM	U019	36
		U020	28
AX640221	FAN:SIROCCO:DC24V:50MM	U020	29
AX640223	FAN:SIROCCO:DC24V:60MM	U008_S001	29
		U020	30
		U020_S001	30
AX640224	DC FAN MOTOR:AXIAL:MM80	U020	31
AX640226	DC FAN MOTOR:AXIAL:MM80:20MM	U020	32
AX640231	DC FAN MOTOR:AXIAL:MM80:25MM	U019	37
		U020	33
AX650056	DC FAN MOTOR:AXIAL:MM92	U020	34
AX660015	DC FAN MOTOR:SIROCCO:DC24V:PWM	U020	35
AZ240282	(NA(D257)):POWER SUPPLY UNIT:ECO:100V:D257	U019	38
AZ240284	(EU/AA/CHN/NA(D258)):POWER SUPPLY UNIT:ECO:200V	U019	39
AZ240286	(NA(D257)):POWER SUPPLY UNIT:FW:100V:D257	U019	40
AZ240288	(EU/AA/CHN/NA(D258)):POWER SUPPLY UNIT:FW:200V	U019	41
AZ320133	POWER PACK:T1/T2	U010	31
AZ320231	POWER PACK:C/B(DC)	U019	42
B0434645	SPRING - 2N	U003_S001_S008	61
B0442316	CLUTCH SPACER	U018_S007	58
B0442756	SPRING - PAPER FEED ROLLER	U006_S003	54
B0651374	CLOTH - DF EXPOSURE GLASS	ACCESSORIES	8
B1321226	HOLDER:STAND	ACCESSORIES	9
B1322264	BUSHING:TERMINAL	U011_S001	9
B1322366	LEVER:DRUM STAY:LEFT	U021_S003	50
B1324981	CLAMP:HARNESS	U015	47
		U015_S006	47
B1326114	CAM:ON-OFF:BLACK	U010	32

Exclusive Parts

Number	Part Name	Group	ID
B1326124	SPRING PLATE:CAM	U010	33
B1326132	GRIP:ON-OFF	U010	34
B1881125	FLANGED HEXAGONAL HEAD BOLT:M5X14	U021	51
B2231186	DRIVE JOINT	U018	59
		U018_S009	59
B2232608	GEAR:Z16	U006_S003	55
B2234494	STOPPER- UPPERGATE PAWL	U017	36
B2234552	BUSHING:DIA4	U017	37
B2236171	RUBBER BUSHING:ENCODER	U010	35
B2342390	FLANGED HEXAGONAL HEAD BOLT:M4X8	U011	10
		U016	54
B2342399	BOLT - M3X6	U009	14
B2342864	PAD:CLEANER	U007_S004	67
		U007_S004_S002	67
		U007_S006	67
		U007_S006_S002	67
		U007_S008	67
		U007_S008_S002	67
		U007_S010	67
		U007_S010_S002	67
B2474456	SPRING - LOWER EXIT ROLLER	U016_S001	55
B2591131	SCREW:PCU	U009	15
B3863320	SPRING:BELT:PAPER FEED:8N	U003_S001_S001	62
B3871951	SPRING - PAPER SIZE SENSOR	U003_S001	63
B3872113	ROLLER - PAPER FEED BELT	U003_S001_S001	64
B4772227	PICKUP ROLLER:COUPLING	U003_S001_S001	65
B4772622	DISCHARGE BRUSH:L11	U003_S001_S008	66
B4774117	SPRING	U003_S001_S008	67
B4774129	SPRING - 12N	U003_S001	68
B4774131	SPRING	U003_S001	69
B6455020	SD Card : 1GB	SPECIAL TOOLS	5
B6455030	SD Card : 2GB	SPECIAL TOOLS	6
B6455040	SD Card : 8GB	SPECIAL TOOLS	7
B6522215	GUIDE:PAPER FEED BELT:FRONT	U003_S001_S001	70
B6523174	TENSION SPRING	U003_S001	71
B7002649	TIMING BELT:40S2M144	U016_S001	56
B7003305	TIMING BELT:B40S2M152	U003_S001	72

Number	Part Name	Group	ID
B7003535	TIMING BELT:B40S2M116	U018_S007	60
B7004720	TIMING BELT:B40S2M214	U017	38
B7061859	SCREW:SLIDER:LOCK	U003_S001	73
B7125605	GRIP:APPLICATION	U004	21
		U010	36
B7892114	PAPER FEED BELT ROLLER	U003_S001_S001	74
B8022532	SPRING PLATE:SIDE FENCE	U003_S001	75
B8022536	SLIDER:SIDE FENCE	U003_S001	76
B8024711	SOUND PROOFING MATERIAL	U003_S001_S007	77
		U003_S001_S008	77
		S001	
B8024712	SOUND PROOFING MATERIAL:COVER:REAR	U003_S001_S007	78
		U003_S001_S008	78
		S001	
B8041180	DISCHARGE BRUSH:PUNCH UNIT	U003_S001	79
		U003_S001_S004	79
B8301135	SCREW	U003_S001	80
B8301456	TIMING BELT - 40S2M190	U018_S007	61
		U018_S008	61
B8303504	TIMING BELT - 40S2M100	U007_S012	68
		U007_S013	68
		U007_S014	68
B8352889	TIMING BELT - B60S2M144	U017	39
B8722524	SPACER:DIA9	U003_S001	81
BB013041	GEAR:JOINT:PRESSURE:ASS'Y	U015	48
		U015_S006	48
BB013042	GEAR:IDLER:PRESSURE:ASS'Y	U015	49
		U015_S006	49
BB013043	GEAR:PRESSURE ROLLER	U015	50
		U015_S006	50
BB013044	GEAR:HOT ROLLER	U015_S005	51
		U015_S006	51
BB013045	GEAR:IDLER:FUSING	U015_S005	52
		U015_S006	52
BB013046	GEAR:IDLER:28Z:ASS'Y	U015_S005	53
		U015_S006	53
C2442601	FRONT STEPPED SCREW	U015_S005	54
		U015_S006	54

Exclusive Parts

Number	Part Name	Group	ID
C2577055	WASHER:DIA8.1XDIA11.5X1T	U018_S005	62
C2592267	LOCK HOLDER	U021	52
C4019503	20X Magnification Scope	SPECIAL TOOLS	8
D0092573	PULLEY - VERTICAL TRANSPORT	U007_S011	69
D0092574	PULLEY - IDLER	U007_S011	70
D0141248	PLATE:LEVER:DRUM STAY:LEFT	U008_S001	30
D0141265	BRACKET:DC MOTOR	U018	63
D0143655	ELECTRIC POTENTIAL SENSOR	U009	16
D0149800	GREASE-KS660B	SPECIAL TOOLS	9
D0159500	G104 YELLOW TONER	SPECIAL TOOLS	10
D0159501	ZINC STEARATE	SPECIAL TOOLS	11
D0291749	PULLEY:PROTECTION	U004	22
D0292677	TRANSPORT BELT:DRIVEN:VERTICAL TRANSPORT	U007_S011	71
D0294439	STOPPER:GATE PAWL:ENTRANCE	U016_S001	57
D0294486	TENSION SPRING:GATE PAWL:1.5N	U007_S004	72
		U007_S006	72
		U007_S008	72
		U007_S010	72
D0391253	BAND:COVER:FRONT	U008_S001	31
D0391254	SPRING PLATE:BAND	U008_S001	32
D0392993	SHAFT:TRANSPORT BELT:PULLEY	U007_S011	73
D0396137	ENCODER:ASS'Y	U010	37
D0396327	SPACER:SENSOR:TM	U010	38
D0596690	PLATE:PAPER:ASS'Y	U007_S004_S001	74
		U007_S006_S001	74
		U007_S008_S001	74
		U007_S010_S001	74
D0742178	TENSION SPRING:SOLENOID:ON-OFF	U009	17
D0742495	SHUTTER:TONER OUTLET SUB-UNIT	U009_S002_S001	18
		U009_S003_S001	18
		U009_S005_S001	18
		U009_S007_S001	18
		U014	14
D0742577	CONNECTOR:DRAWER:4POLE:RE	U020	36

Number	Part Name	Group	ID
	C		
D0743416	JOINT:DRIVE:DEVELOPMENT UNIT	U014	15
D0744009	HOLDER:M5	U015	55
		U015_S006	55
D0744063	HOUSING:THERMOSTAT:ASS'Y	U015	56
		U015_S006	56
D0744097	TAB:TERMINAL:CONNECTING	U015	57
		U015_S006	57
D0744351	STEPPED SCREW:DIA5.4DIA:DIA3.5:M3	U019	43
D0746158	ROLLER:INTERMEDIATE TRANSFER:ASS'Y	U010	39
D0746411	COIL SPRING:EARTH:BELT CLEANING	U011_S001	11
D0746415	DUAL FACES TEPE:ENTRANCE SEAL:BELT CLEANING	U011_S001	12
D0746416	SEAL:ENTRANCE SEAL:BELT CLEANING	U011_S001	13
D0746420	BRUSH:REMOVE PAPER DUST:BELT CLEANING	U011_S001	14
D0746446	BRUSH:APPLY:BELT CLEANING	U011_S001_S001	15
D0746457	BLADE:APPLY:ASS'Y	U011_S001_S001	16
D0746477	GEAR:BRUSH:REMOVE PAPER DUST:Z17	U011_S001	17
D0746478	GEAR:PULLEY:IDLER:BELT CLEANING	U011_S001	18
D0746479	GEAR:COLLECT:COIL:Z19	U011_S001	19
D0746480	PULLEY:BRUSH:APPLY:Z30	U011_S001	20
D0746574	COVER:CAM:VERTICAL TRANSPORT	U013	11
D0746575	SHAFT:CAM:VERTICAL TRANSPORT	U013	12
D0746577	CAM:VERTICAL TRANSPORT:DIA15	U013	13
D0746578	GEAR:Z37:CAM:VERTICAL TRANSPORT	U013	14
D0746579	SEAL:COVER:CAM:VERTICAL TRANSPORT	U013	15

Exclusive Parts

Number	Part Name	Group	ID
	NSPORT		
D0746585	GEAR:Z38/Z24:VERTICAL TRANSPORT	U013	16
D0746586	GEAR:Z35:IDLER:VERTICAL TRANSPORT	U013	17
D0746665	GEAR:JOINT:COLLECTION BOTTLE:Z65	U013	18
D0747690	BRUSH:BLOWER	SPECIAL TOOLS	12
D0892764	GEAR:FEED	U007_S012	75
		U007_S013	75
		U007_S014	75
D0892819	GEAR:SEPARATOR:INPUT	U007_S012	76
		U007_S013	76
		U007_S014	76
D0894365	HOLDER:THERMISTOR:LENS	U015	58
D0894366	COVER:THERMISTOR:LENS	U015	59
D0894466	SYNCHRONOUS BELT:S2M:104	U018	64
		U018_S009	64
D0895887	PANEL:INTERFACE	U019	44
D1054365	HOLDER:THERMOPILE	U015	60
		U015_S006	60
D1055899	HOLDER:TEMPERATURE & HUMIDITY SENSOR	U010	40
D1174263	DECAL:H-TEMP WARNING:FUSING	U015_S005_S003	61
		U015_S006_S005	61
D1175916	STEPPED SCREW:M3X8:SECOND KIND	U007_S011	77
D1292783	TORQUE LIMITER MECHANICAL CLUTCH:40MM:DI18	U006_S003	56
		U007_S012	78
		U007_S013	78
		U007_S014	78
D1351430	BRACKET:COVER:TONER SUPPLY UNIT:ASS'Y	U001	24
D1351432	COVER:SCANNER:FRONT	U001	25
D1351435	DC FAN MOTOR:SIROCCO:ASS'Y	U020_S004	37
D1351436	COVER:RIGHT MIDDLE:UPPER	U001	26
D1351437	COVER:RIGHT MIDDLE:REAR	U001	27
D1351442	SEAL:COVER:FRONT MIDDLE:MID	U001_S003	28

Number	Part Name	Group	ID
	DLE LOWER		
D1351448	SEAL:DUCT:BELT CLEANING:INNER	U020	38
D1351450	SUPPORTER:COVER:FRONT MIDDLE:RIGHT	U021	53
D1351451	SUPPORTER:COVER:FRONT MIDDLE:LEFT	U021	54
D1351478	SEAL:SIROCCO:4	U020_S004	39
D1351489	SEAL:SIROCCO:3	U021_S003	55
D1351490	STAY:COVER:TONER SUPPLY SUB-UNIT	U001	29
D1351491	SEAL:AROUND THE PHOTOCONDUCTOR:EXHAUST:SIROCCO	U020	40
		U020_S004	40
D1351496	SEAL:AROUND THE PHOTOCONDUCTOR:EXHAUST:SIROCCO:UPPER	U020_S004	41
D1351497	SEAL:SIROCCO	U020_S004	42
D1351498	SEAL:SIROCCO:2	U020_S004	43
D1351499	HOLDER:SD-CARD	U007_S003_S001	79
		U007_S005_S001	79
		U007_S007_S001	79
		U007_S009_S001	79
D1351583	FEELER:PULL OUT:LOCK	U021	56
D1353264	JOINT:DRIVE:TRANSPORT SCREW	U008_S001	33
D1353882	TENSION SPRING:PRESSURE:TRANSPORT BELT UNIT	U012	11
D1355926	BRACKET:ELECTRIC POTENTIAL SENSOR:PEEN	U019	45
D1355930	STOPPER:POWER SUPPLY CORD	ACCESSORIES	10
D1356133	ROLLER:ENCODER:ASS'Y	U010	41
D1356171	ROLLER:TENSION:ASS'Y	U010	42
D1356631	GUIDE PLATE:FLAT CONVEYER BELT:NO.1	U007_S011	80
D1356667	SHAFT:SEPARATE:DRIVEN:ASS'Y	U007_S012	81
		U007_S013	81
		U007_S014	81
D1356669	SHAFT:SEPARATE:DRIVE:ASS'Y	U007_S012	82

Exclusive Parts

Number	Part Name	Group	ID
		U007_S013	82
		U007_S014	82
D1356675	COVER:HARNESS:PAPER FEED UNIT	U007_S012	83
		U007_S013	83
		U007_S014	83
D1356703	STOPPER:DOOR:VERTICAL TRANSPORT	U007_S011	84
D1356708	GUIDE PLATE:FLAT CONVEYER BELT:NO.2	U007_S011	85
D1356728	BRACKET:DOOR:VERTICAL TRANSPORT:ASS'Y	U007	86
D1356739	GRIP:PAPER TRAY	U007_S001	87
		U007_S002	87
D1356740	LINK:END FENCE:PAPER SIZE SENSOR	U007_S001	88
		U007_S002	88
D1356746	COIL SPRING:RELEASE	U007_S012	89
		U007_S013	89
		U007_S014	89
D1356748	TORSION SPRING:STOPPER:TANDEM TRAY	U007_S003	90
		U007_S005	90
		U007_S007	90
		U007_S009	90
D1356755	HEXAGON HEAD BOLT:DOUBLE SCREW:M3X8:ROUND POINT	U007	91
		U007_S003	91
		U007_S005	91
		U007_S007	91
		U007_S009	91
D1357100	BRACKET:HOLDER:ASS'Y	U016	58
D1357105	INNER COVER:EXIT:LEFT LOWER	U016	59
D1357110	BRACKET:PROTECT:PAPER EXIT UNIT	U016	60
D1357114	ROLLER:REVERSE EXIT:ASS'Y	U016_S001	61
D1357121	COIL SPRING:STOPPER:EXIT:NO.1	U016_S001	62
D1357122	BRACKET:DC STEPPER MOTOR:GATE PAWL:ASS'Y	U016_S001	63
D1357127	STOPPER:GUIDE PLATE:EXIT:UPPER	U016_S001	64

Number	Part Name	Group	ID
D1357128	BRACKET:CONTACT POINT:STOPPER:ASS'Y	U016_S001	65
D1357136	BRACKET:PAPER EXIT SUB-UNIT:REVERSE:NO.1	U016_S001	66
D1357169	ROLLER:REVERSE:ENTRANCE:ASS'Y	U016_S001	67
D1357522	COVER:TANDEM LCT	U007_S003	92
		U007_S005	92
		U007_S007	92
		U007_S009	92
D1357523	ARM:GRIP:TANDEM LCT	U007_S003	93
		U007_S005	93
		U007_S007	93
		U007_S009	93
D1357531	GRIP:INNER COVER:ASS'Y	U007_S004_S003	94
		U007_S006_S003	94
		U007_S008_S003	94
		U007_S010_S003	94
D1357537	GEAR:OIL DAMPER:RISE	U007_S004	95
		U007_S006	95
		U007_S008	95
		U007_S010	95
D1357542	BRACKET:TRAY:PLATE:LOWER	U007_S003_S001	96
		U007_S005_S001	96
		U007_S007_S001	96
		U007_S009_S001	96
D1357543	BRACKET:TRAY:PLATE:UPPER	U007_S003	97
		U007_S005	97
		U007_S007	97
		U007_S009	97
D1357548	SHAFT:SLIDER:DRIVE:PRESS FIT	U007_S003_S001	98
		U007_S005_S001	98
		U007_S007_S001	98
		U007_S009_S001	98
D1357568	STOPPER:SYNCHRONOUS BELT:SLIDER	U007_S003_S001	99
		U007_S005_S001	99
		U007_S007_S001	99
		U007_S009_S001	99

Exclusive Parts

Number	Part Name	Group	ID
D1357582	BRACKET:STOPPER:TANDEM TRAY:LEFT	U007_S003	100
		U007_S005	100
		U007_S007	100
		U007_S009	100
D1361125	GUIDE PLATE:ENCODER	U018	65
D1361126	ENCODER:300LPI:900CT	U018	66
D1361127	RUBBER BUSHING:ENCODER	U018	67
D1361159	DC MOTOR:24V:8.8W:BRUSHLESS	U018	68
D1361212	DC MOTOR:ON-OFF:TRANSFER:ASS'Y	U018	69
D1361240	SHAFT:OUTPUT:DRIVE:VACUUM:ASS'Y	U018_S005	70
D1361243	JOINT:DRIVE:TRANSFER	U018_S005	71
D1361245	COMPRESSION SPRING:DRIVE:TRANSFER	U018_S005	72
D1361247	HOUSING:ON-OFF:TRANSFER	U018	73
D1361249	BRACKET:ON-OFF:TRANSFER:ASS'Y	U018	74
D1361275	BRACKET:DRIVE:FUSING	U018	75
D1361318	DRUM STAY:PAPER FEED SUB-UNIT:NO.1	U018_S009	76
D1361328	DRUM STAY:PAPER FEED SUB-UNIT:NO.2	U018	77
D1361338	DRUM STAY:PAPER FEED SUB-UNIT:NO.3	U018	78
D1361350	SHAFT:PAPER FEED SUB-UNIT:GRIP:ASS'Y	U018	79
		U018_S009	79
D1361355	SHAFT:PAPER FEED SUB-UNIT:GRIP:NO.3:ASS'Y	U018	80
D1361357	SHAFT:PAPER FEED SUB-UNIT:FEED:NO.3:ASS'Y	U018	81
D1361370	SHAFT:MANUAL FEED UNIT:CONNECTING	U018_S007	82
D1361372	SHAFT:JOINT UNIT	U018_S007	83
D1361374	SHAFT:MANUAL FEED UNIT	U018_S007	84
D1361376	BRACKET:TRANSPORT SUB-UNIT:LOWER	U018_S007	85
D1361377	JOINT:DRIVE:MANUAL FEED SUB-	U018_S007	86

Number	Part Name	Group	ID
	UNIT		
D1361378	JOINT:DRIVE:MANUAL FEED SUB-UNIT	U018_S007	87
D1361394	SHAFT:DRIVE:PAPER EXIT SUB-UNIT:ENTRANCE:ASS'Y	U018_S008	88
D1361458	INNER COVER:FRONT MIDDLE:RIGHT	U001	30
D1361460	COVER:RIGHT MIDDLE:FRONT	U001	31
D1361467	CAP:CONNECTOR	U001	32
		U001_S001	32
D1361469	CAP:CONNECTOR:DECURA	U001_S002	33
D1361472	COVER:REAR LOWER	U001	34
D1361474	COVER:UPPER REAR:SMALL	U001	35
D1361478	COVER:UPPER REAR	U001	36
D1361480	COVER:IC CARD:R/W	U001	37
D1361483	COVER:PILOT LAMP	U001	38
D1361484	INNER COVER:MAIN SWITCH	U001_S001	39
D1361489	COVER:SCANNER:UPPER FRONT	U001	40
D1361496	INNER COVER:RIGHT MIDDLE	U001	41
D1361499	BRACKET:HOLDER:COVER:REAR	U019	46
D1361533	BRACKET:LED	U001_S003	42
		U001_S004	42
		U001_S005	42
D1361547	HANDLE:DRUM STAY	U001	43
		U021	57
D1361549	STAY:DRUM STAY:FRONT RIGHT	U021	58
D1361552	STAY:COVER:FRONT MIDDLE	U021	59
D1361553	GRIP:PULL OUT:TCRU	U021	60
D1361577	BRACKET:DRIVE SUB-UNIT:PULL OUT:LOCK	U021	61
D1361579	DC MOTOR:PULL OUT:LOCK:6.78W:BRUSH	U021	62
D1361580	HOLDER:DRIVE SUB-UNIT:PULL OUT:LOCK	U021	63
D1361584	SUPPORTING PLATE:BRACKET:LOCK	U021	64
D1361585	BRACKET:LOCK	U021	65
D1361590	GUIDE:CURL CORD	U021	66

Exclusive Parts

Number	Part Name	Group	ID
D1361591	EXTENSION TRAY:CURL CORD	U021	67
D1361593	STOPPER:GUIDE:CURL CORD:0.3 T	U021	68
D1361594	GUIDE:CURL CORD:REAR UPPER	U021	69
D1361687	GROUND PLATE:SENSOR:AKS	U004	23
D1361758	CLAMP:WIRE	U004	24
D1361788	PULLEY:IDLER:CARRIAGE	U004	25
D1361793	DC STEPPER MOTOR:MM42	U004	26
D1361794	BRACKET:DC STEPPER MOTOR:T ENSION	U004	27
D1361798	TENSION SPRING:TENSION:16N	U004	28
D1361799	BRACKET:DC STEPPER MOTOR	U004	29
D1361801	SHAFT:DRIVE:SCANNER	U004	30
D1361802	TIMING PULLEY:65	U004	31
D1361803	SYNCHRONOUS BELT:157ST1.5-6. 0	U004	32
D1361806	DRIVE WERE:DIA1	U004	33
D1361809	BRACKET:TENSION	U004	34
D1361810	TENSION SPRING:TENSION:11N	U004	35
D1361811	PULLEY:PEEN	U004	36
D1361817	BRACKET:EXPOSURE GLASS:DO CUMENT FEEDER:SUB-ASS'Y	U004	37
D1361821	COVER:EXPOSURE GLASS:DOCU MENT FEEDER	U004	38
D1362150	CLEANER:SHIELD GLASS:ASS'Y	U001	44
D1362258	CONNECTOR:DRAWER:8POLE:RE C	U009	19
D1362266	HOLDER:ELECTRIC POTENTIAL S ENSOR	U009	20
D1362268	SHIELDING PLATE:ELECTRIC POT ENTIAL SENSOR	U009	21
D1362276	CONNECTOR:1POLE	U009	22
D1362296	GROUND PLATE:PCU:ASS'Y	U008_S001	34
D1362302	HOLDER:LOCK:CLEANING UNIT:F RONT	U009	23
D1362304	TORSION SPRING:LOCK:PCU	U009	24
D1362305	GROUND PLATE:HOLDER:CLEANI NG UNIT	U009	25

Number	Part Name	Group	ID
D1362306	COMPRESSION SPRING:GROUND PLATE:HOLDER:CLEANING UNIT	U009	26
D1362307	LEVER:LOCK:PCU	U009	27
D1362308	STAY:PCU	U009	28
D1362347	SEAL:FRAME:BASE:MIDDLE	U009_S002	29
		U009_S003	29
		U009_S005	29
		U009_S007	29
D1362348	SEAL:FRAME:BASE:SIDE	U009_S002	30
		U009_S003	30
		U009_S005	30
		U009_S007	30
D1362350	SEAL:FRAME:BASE:TONER OUTL ET SUB-UNIT	U009_S002	31
		U009_S003	31
		U009_S005	31
		U009_S007	31
D1362356	TRANSPORT SCREW:BASE:ASS'Y	U009_S002	32
		U009_S003	32
		U009_S005	32
		U009_S007	32
D1362362	BUSHING:TRANSPORT SCREW	U009_S002	33
		U009_S003	33
		U009_S005	33
		U009_S007	33
D1362365	CLEANING BLADE:ASS'Y	U009_S002	34
		U009_S003	34
		U009_S005	34
		U009_S007	34
D1362391	TRANSPORT SCREW:APPLY:ASS' Y	U009_S002	35
		U009_S003	35
		U009_S005	35
		U009_S007	35
D1362404	COVER:BEARING:OIL SUPPLY RO LLER:FRONT	U009_S002	36
		U009_S003	36
		U009_S005	36
		U009_S007	36
D1362408	GEAR:24Z:RIGHT	U009_S002	37
		U009_S003	37

Exclusive Parts

Number	Part Name	Group	ID
		U009_S005	37
		U009_S007	37
D1362417	ARM:COATING BAR	U009_S002	38
		U009_S003	38
		U009_S005	38
		U009_S007	38
D1362418	TENSION SPRING:COATING BAR:18N	U009_S002	39
		U009_S003	39
		U009_S005	39
		U009_S007	39
D1362423	SEAL:STAY:APPLY	U009_S002	40
		U009_S003	40
		U009_S005	40
		U009_S007	40
D1362424	SEAL:STAY:APPLY:UPPER	U009_S002	41
		U009_S003	41
		U009_S005	41
		U009_S007	41
D1362441	BLADE:APPLY:ASS'Y	U009_S002	42
		U009_S003	42
		U009_S005	42
		U009_S007	42
D1362446	SEAL:BLADE:APPLY:FRONT	U009_S002	43
		U009_S003	43
		U009_S005	43
		U009_S007	43
D1362447	SEAL:BLADE:APPLY:REAR	U009_S002	44
		U009_S003	44
		U009_S005	44
		U009_S007	44
D1362448	SEAL:CLEANING BLADE:FRONT	U009_S002	45
		U009_S003	45
		U009_S005	45
		U009_S007	45
D1362449	SEAL:CLEANING BLADE:REAR	U009_S002	46
		U009_S003	46
		U009_S005	46
		U009_S007	46

Number	Part Name	Group	ID
D1362451	COVER:TONER OUTLET SUB-UNIT:CLEANING UNIT:ASS'Y	U009_S002_S001	47
		U009_S003_S001	47
		U009_S005_S001	47
		U009_S007_S001	47
D1362458	VIBRATING PLATE:TONER OUTLET SUB-UNIT	U009_S002	48
		U009_S003	48
		U009_S005	48
		U009_S007	48
D1362461	GEAR:18Z:RIGHT	U009_S002	49
		U009_S003	49
		U009_S005	49
		U009_S007	49
D1362462	GEAR:IDLER:19Z:LEFT	U009_S002	50
		U009_S003	50
		U009_S005	50
		U009_S007	50
D1362466	DRUM STAY:CLEANING UNIT	U009_S002	51
		U009_S003	51
		U009_S005	51
		U009_S007	51
D1362467	GROUND PLATE:CLEANING UNIT:ASS'Y	U009_S002	52
		U009_S003	52
		U009_S005	52
		U009_S007	52
D1362490	HOLDER:DRUM:FRONT	ACCESSORIES	11
D1362493	HOLDER:DRUM:REAR	ACCESSORIES	12
D1362495	HOLDER:PCU	ACCESSORIES	13
D1362573	COLLAR:REGISTRATION:DRIVE	U006	57
D1362581	PLAIN SHAFT BEARING:LEVER:OPEN AND CLOSE:INNER BACK	U006	58
D1362639	COMPRESSION SPRING:COVER:REGISTRATION	U006_S001	59
D1362642	SLOPE:COVER:REGISTRATION	U021_S003	70
D1362660	GUIDE PLATE:CONNECTING:MANUAL FEED:LOWER:ASS'Y	U006	60
D1362663	GUIDE:CONNECTING:MANUAL FEED:LOWER	U006	61
D1362665	GUIDE PLATE:CONNECTING:MAN	U006	62

Exclusive Parts

Number	Part Name	Group	ID
	UAL FEED:UPPER:ASS'Y		
D1362670	ROLLER:DIA18:CONNECTING:MANUAL FEED	U006	63
D1362671	SHAFT:DRIVEN ROLLER:ENCODER	U006	64
D1362673	PLAIN SHAFT BEARING:CONNECTING	U006	65
D1362678	COVER:MANUAL FEED:ENTRANCE:UPPER	U006	66
D1362712	GUIDE:CONNECTING:DRIVEN	U006	67
D1362714	ROLLER:CONNECTING:DIA20	U006	68
D1362715	TENSION SPRING:DRIVEN:CONNECTING	U006	69
D1362718	GUIDE PLATE:CONNECTING:FRONT LEFT	U006	70
D1362719	GUIDE:CONNECTING:FRONT LEFT	U006	71
D1362721	GUIDE PLATE:CONNECTING:DRIVE	U006	72
D1362781	PAPER STOPPER:MANUAL FEED	U006_S003	73
D1362783	SHAFT:LINK	U006_S003	74
D1362784	LINK:PAPER STOPPER:MANUAL FEED	U006_S003	75
D1362786	GROUND PLATE:SENSOR:MANUAL FEED	U006_S003	76
D1362788	GROUND PLATE:MANUAL FEED UNIT:REAR	U006_S003	77
D1362789	SHAFT:FEED:MANUAL FEED	U006_S003	78
D1362801	BRACKET:LEVER:FRONT:MANUAL FEED:ASS'Y	U006	79
D1362803	SHAFT:SEPARATOR:DRIVEN:ASS'Y	U006_S003	80
D1362810	GROUND PLATE:MANUAL FEED UNIT:FRONT	U006_S003	81
D1362812	SHAFT:SEPARATOR:DRIVE	U006_S003	82
D1362815	BRACKET:HINGE:MANUAL FEED:UPPER:ASS'Y	U006	83
D1362818	ARM:MANUAL FEED:FRONT:ASS'Y	U006_S003	84

Number	Part Name	Group	ID
D1362844	SHAFT:LEVER:MANUAL FEED:FRONT	U006_S003	85
D1362848	GUIDE:POSITIONING:FRONT:MANUAL FEED UNIT	U006	86
D1362852	BRACKET:LED:MANUAL FEED	U006	87
D1362853	INNER COVER:LED:MANUAL FEED	U006	88
D1362856	STOPPER:GUIDE:INNER	U006_S003_S002	89
D1362860	GUIDE PLATE:SEPARATOR:ASS'Y	U006_S003_S001	90
D1362870	JOINT:MANUAL FEED SUB-UNIT:REVERSE	U006_S003	91
D1362871	JOINT:MANUAL FEED SUB-UNIT:FEED	U006_S003	92
D1362872	BRACKET:STOPPER:MANUAL FEED	U006_S003	93
D1362873	ARM:STOPPER:MANUAL FEED	U006_S003	94
D1362945	DECAL:SIDE FENCE:MANUAL FEED	U006_S003_S002_S001	95
D1363206	BASE:SHUTTER:OPEN AND CLOSE:BK:ASS'Y	U008_S001_S005	35
D1363207	BASE:SHUTTER:OPEN AND CLOSE:FC:ASS'Y	U008_S001_S006 U008_S001_S007 U008_S001_S008	36 36 36
D1363211	TORSION SPRING:STOPPER:TONER CARTRIDGE:RIGHT	U008_S001_S005 U008_S001_S006 U008_S001_S007 U008_S001_S008	37 37 37 37
D1363239	SEAL:DUCT:BELT CLEANING	U008_S001	38
D1363251	HOLDER:TONER CARTRIDGE:CONNECTOR	U008_S001	39
D1363254	COVER:CHIP:BASE	U008_S001	40
D1363269	COVER:UPPER:TONER CARTRIDGE	U008_S001	41
D1363270	GEAR:IDLER:TONER END SENSOR	U008_S001	42
D1363272	BRACKET:LEVER	U008_S001	43
D1363273	LEVER:TONER SUPPLY UNIT	U008_S001	44
D1363292	INNER COVER:TONER SUPPLY UNIT:FRONT	U008_S001	45

Exclusive Parts

Number	Part Name	Group	ID
D1363297	INNER COVER:TONER SUPPLY:RIGHT	U008_S001	46
D1363298	SEAL:SIDE PLATE:TONER SUPPLY	U008_S001	47
D1363299	DC MOTOR:TONER CARTRIDGE:ASS'Y	U008_S001	48
D1363302	BRACKET:SAFETY SWITCH:DOOR:TONER SUPPLY:PEEN	U008_S001	49
D1363305	TONER SUPPLY UNIT:ASS'Y	U008_S001_S001	50
		U008_S001_S002	50
		U008_S001_S003	50
		U008_S001_S004	50
D1363308	BRACKET:DRAWER:TONER SUPPLY UNIT	U008_S001	51
D1363315	CASE:TONER SUPPLY	U008_S001_S001	52
		U008_S001_S002	52
		U008_S001_S003	52
		U008_S001_S004	52
D1363331	SHUTTER:CASE:TONER SUPPLY	U008_S001_S001	53
		U008_S001_S002	53
		U008_S001_S003	53
		U008_S001_S004	53
D1363333	GEAR:AGITATOR:TONER SUPPLY:NO.2	U008_S001_S001	54
		U008_S001_S002	54
		U008_S001_S003	54
		U008_S001_S004	54
D1363334	GEAR:TRANSPORT SCREW:TONER SUPPLY	U008_S001_S001	55
		U008_S001_S002	55
		U008_S001_S003	55
		U008_S001_S004	55
D1363335	GEAR:MECHANICAL ROLLER CLUTCH:TONER SUPPLY:FRONT	U008_S001_S001	56
		U008_S001_S002	56
		U008_S001_S003	56
		U008_S001_S004	56
D1363336	GEAR:MECHANICAL ROLLER CLUTCH:TONER SUPPLY:REAR	U008_S001_S001	57
		U008_S001_S002	57
		U008_S001_S003	57
		U008_S001_S004	57

Number	Part Name	Group	ID
D1363337	GEAR:IDLER:AGITATOR:TONER SUPPLY	U008_S001_S001	58
		U008_S001_S002	58
		U008_S001_S003	58
		U008_S001_S004	58
D1363338	GEAR:AGITATOR:TONER SUPPLY:NO.1	U008_S001_S001	59
		U008_S001_S002	59
		U008_S001_S003	59
		U008_S001_S004	59
D1363345	SEAL:CASE:UPPER:TONER SUPPLY	U008_S001_S001	60
		U008_S001_S002	60
		U008_S001_S003	60
		U008_S001_S004	60
D1363361	GEAR:IDLER:TRANSPORT SCREW:NO.1:TONER SUPPLY	U008_S001_S001	61
		U008_S001_S002	61
		U008_S001_S003	61
		U008_S001_S004	61
D1363364	GEAR:IDLER:DRIVE:TONER SUPPLY	U008_S001_S001	62
		U008_S001_S002	62
		U008_S001_S003	62
		U008_S001_S004	62
D1363365	GEAR:IDLER:TRANSPORT SCREW:TONER SUPPLY:SMALL	U008_S001_S001	63
		U008_S001_S002	63
		U008_S001_S003	63
		U008_S001_S004	63
D1363366	GEAR:IDLER:TRANSPORT SCREW:TONER SUPPLY:LARGE	U008_S001_S001	64
		U008_S001_S002	64
		U008_S001_S003	64
		U008_S001_S004	64
D1363371	TORSION SPRING:STOPPER:TONER CARTRIDGE:LEFT	U008_S001_S005	65
		U008_S001_S006	65
		U008_S001_S007	65
		U008_S001_S008	65
D1363374	BRACKET:DRAWER:TONER SUPPLY:MAIN	U008	66
D1363381	TORSION SPRING:STOPPER:RIGHT	U008_S001_S005	67
		U008_S001_S006	67
		U008_S001_S007	67
		U008_S001_S008	67

Exclusive Parts

Number	Part Name	Group	ID
D1363395	DECAL:OPERATE:TONER CARTRIDGE	U001	45
D1363431	FILTER:DEVELOPMENT	U009_S001	53
		U009_S004	53
		U009_S006	53
		U009_S008	53
D1363434	DECAL:COLORED DISPLAY:DRUM STAY:ASS'Y	U021_S003_S001	71
D1363438	DECAL:COLORED DISPLAY:DEVELOPMENT UNIT:BK	U009	54
D1363439	DECAL:COLORED DISPLAY:DEVELOPMENT UNIT:C	U009	55
D1363440	DECAL:COLORED DISPLAY:DEVELOPMENT UNIT:M	U009	56
D1363441	DECAL:COLORED DISPLAY:DEVELOPMENT UNIT:Y	U009	57
D1363442	DECAL:COLORED DISPLAY:MAIN: BK	U009	58
D1363443	DECAL:COLORED DISPLAY:MAIN: C	U009	59
D1363444	DECAL:COLORED DISPLAY:MAIN: M	U009	60
D1363445	DECAL:COLORED DISPLAY:MAIN: Y	U009	61
D1363446	DECAL:COLORED DISPLAY:DRUM STAY:BK	U021_S003_S001	72
D1363447	DECAL:COLORED DISPLAY:DRUM STAY:C	U021_S003_S001	73
D1363448	DECAL:COLORED DISPLAY:DRUM STAY:M	U021_S003_S001	74
D1363449	DECAL:COLORED DISPLAY:DRUM STAY:Y	U021_S003_S001	75
D1363478	SPACER:DRIVE:TONER CARTRIDGE	U008_S001	68
D1363480	CAP:DEVELOPMENT	ACCESSORIES	14
D1363497	SEAL:SHUTTER:FUNNEL	ACCESSORIES	15
D1363498	SHUTTER:FUNNEL	ACCESSORIES	16
D1363499	FUNNEL:DEVELOPER	ACCESSORIES	17

Number	Part Name	Group	ID
D1363550	PIPE:UPPER:ASS'Y	U013	19
D1363564	SPACER:DIA9:0.13MM	U013	20
D1363566	BRACKET:GEAR:USED TONER:PC U:PEEN	U013	21
D1363569	GEAR:Z35:TRANSPORT SCREW:PCU:MAIN	U013	22
D1363571	BRACKET:SWIVEL	U013	23
D1363603	BRACKET:DRIVE:PIPE:MIDDLE:PEEN	U013	24
D1363608	BRACKET:DRIVE:TRANSPORT SCREW:MIDDLE	U013	25
D1363623	SEAL:RELAY DUCT:SPONGE	U013	26
D1363641	GEAR:TRANSPORT SCREW:LOWER:Z41	U013	27
D1363642	HOLDER:RADIAL BALL BEARING:JOINT:PRESS FIT	U013	28
D1363646	TORQUE LIMITER MECHANICAL CLUTCH:GEAR:Z65/Z35	U013	29
D1363647	GEAR:IDLER:Z49/Z27	U013	30
D1363667	SHAFT:JOINT:TONER RECYCLING SUB-UNIT:ASS'Y	U013	31
D1363870	SYNCHRONOUS BELT:DRIVE:TRANSPORT BELT UNIT	U014	16
D1363890	DECAL:VACUUM:GRIP:D1	U012_S001	12
D1363891	DECAL:LED:GRIP:VACUUM	U001_S004	46
D1364070	COLLAR:DIA10X:DIA14X:15.8	U015	62
		U015_S006	62
D1364071	COLLAR:DIA10XDIA14X13.4	U015	63
		U015_S006	63
D1364072	SHAFT:CAM:PRESSURE	U015	64
		U015_S006	64
D1364073	JOINT:CAM:PRESSURE:B	U015	65
		U015_S006	65
D1364075	FEELER:CAM:PRESSURE:REAR	U015	66
		U015_S006	66
D1364081	COVER:THERMOSTAT:PRESSURE	U015	67
		U015_S006	67
D1364082	CLAMP:HARNESS:PRESSURE	U015	68

Exclusive Parts

Number	Part Name	Group	ID
		U015_S006	68
D1364111	COVER:HARNESS:FIRST:LOWER	U015	69
		U015_S006	69
D1364127	RECEIVE PLATE:PRESSURE	U015	70
		U015_S006	70
D1364129	HOLDER:HEATER:PRESSURE:FRONT	U015	71
		U015_S006	71
D1364131	HOLDER:COIL SPRING:PRESSURE	U015	72
		U015_S006	72
D1364135	SHAFT:RADIAL BALL BEARING:LEVER:PRESSURE	U015	73
		U015_S006	73
D1364136	STEPPED SCREW:M5	U015	74
		U015_S006	74
D1364195	COVER:ENTRANCE SENSOR:FUSING	U015	75
D1364218	SUPPORTING PLATE:SIDE PLATE:HOT ROLLER:REAR	U015_S005	76
		U015_S006	76
D1364222	GROUND PLATE:HEAT ROLLER	U015_S005	77
		U015_S006	77
D1364232	SHAFT:HEAT ROLLER:TURN:FEELER	U015_S005	78
		U015_S006	78
D1364236	SPONGE:IH:DUCT:FRONT	U015_S004	79
		U015_S006_S002	79
D1364254	STAY:FUSING:ENTRANCE	U015_S005	80
		U015_S006	80
D1364258	HOLDER:GUIDE:ENTRANCE:MIDDLE	U015_S005	81
		U015_S006	81
D1364259	HOLDER:GUIDE:ENTRANCE	U015_S005	82
		U015_S006	82
D1364412	LEVER:WEB:ASS'Y	U015	83
		U015_S006	83
D1364428	GRIP:FUSING UNIT:REAR	U015	84
		U015_S006	84
D1364441	COVER:HARNESS:LEFT INNER REAR	U015	85
		U015_S006	85
D1364516	LEVER:GUIDE PLATE:DUPLEX:ASS'Y	U017_S001	40
D1364531	BRACKET:BELT TENSIONER:ASS'	U017	41

Number	Part Name	Group	ID
	Y		
D1364602	ROLLER:DRIVEN:DUPLEX	U017_S001	42
D1364606	HOLDER:PRESSURE:GUIDE PLATE	U017_S001	43
D1364607	COMPRESSION SPRING:HOLDER:GUIDE PLATE	U017_S001	44
D1364608	GUIDE PLATE:POSITIONING SENSOR:LOWER	U017_S001	45
D1364609	TENSION SPRING:GUIDE PLATE:MOVE	U017_S001	46
D1364611	TRANSPORT ROLLER:DUPLEX:DRIVEN:1	U017	47
D1364614	PLAIN SHAFT BEARING:TRANSPORT ROLLER:DUPLEX:DRIVEN:INNER	U017	48
D1364640	COVER:GUIDE PLATE:UPPER	U017	49
D1364642	SHAFT:SLIDE:POSITIONING SENSOR	U017	50
D1364647	TENSION SPRING:BELT TENSIONER	U017	51
D1364650	TIMING PULLEY:T18:S2M	U017	52
D1364651	STOPPER:PULLEY:RIGHT	U017	53
D1364653	STOPPER:PULLEY:LEFT	U017	54
D1364665	TENSION SPRING:DRIVEN ROLLER:EXIT	U017_S001	55
D1364666	TENSION SPRING:DRIVEN ROLLER:DUPLEX	U017_S001	56
D1364668	SHEET:DUPLEX:ENTRANCE:RIGHT UPPER	U017	57
D1364670	PLAIN SHAFT BEARING:DIA4	U017_S001	58
D1364671	LINK:ROLLER:SHIFT	U017	59
D1364673	GUIDE PLATE:POSITIONING SENSOR:DUPLEX	U017	60
D1364674	GUIDE:PLATE:POSITIONING SENSOR	U017	61
D1364749	GUIDE PLATE:DUPLEX:ENTRANCE:LEFT LOWER:SUB-ASS'Y	U017	62
D1364750	GUIDE PLATE:DUPLEX:ENTRANCE	U017	63

Exclusive Parts

Number	Part Name	Group	ID
	E:RIGHT		
D1364751	BRACKET:DUPLEX:ENTRANCE:FRONT	U017	64
D1364752	GATE PAWL:DUPLEX:ENTRANCE:NO.1	U017	65
D1364762	LEVER:GATE PAWL:REVERSE	U017	66
D1364763	GUIDE PLATE:DUPLEX:ENTRANCE:RIGHT UPPER	U017	67
D1364768	COIL SPRING:GATE PAWL:DUPLEX:ENTRANCE:NO.2	U017	68
D1364770	TENSION SPRING:GATE PAWL:DUPLEX	U017	69
D1364771	TENSION SPRING:DC SOLENOID:RELEASE	U017	70
D1364829	TIMING PULLEY:DUPLEX:REVERSE:S2M54T	U017	71
D1364830	GUIDE PLATE:LEFT:REVERSE:DUPLEX	U017	72
D1364928	GUIDE PLATE:RECEIVING SUB-UNIT:LEFT LOWER	U017	73
D1364936	GUIDE PLATE:RECEIVING SUB-UNIT:LOWER	U017	74
D1364949	COVER:RECEIVING SUB-UNIT:RIGHT LOWER	U017	75
D1364961	LED:SWITCH:REVERSE EXIT:ASS'Y	U017	76
D1364976	DECAL:INNER COVER:RECEIVING SUB-UNIT:UPPER	U017_S004	77
D1364978	DECAL:ARROW LABEL:LEFT	U001	47
D1365428	PCB:TCB	U008_S001	69
D1365450	(NA(D257)):INVERTOR:IH:100V	U019	47
D1365455	(EU/AA/CHN/NA(D258)):INVERTOR:IH:200V	U019	48
D1365903	DUCT:POWER SUPPLY UNIT	U019	49
D1365904	BRACKET:DC FAN MOTOR:INDUCTION HEATING UNIT	U019	50
D1365912	LEVER:SAFETY SWITCH:VERTICAL TRANSPORT	U019	51

Number	Part Name	Group	ID
D1365913	COVER:SAFETY SWITCH:VERTICAL TRANSPORT	U019	52
D1365914	BRACKET:SAFETY SWITCH:VERTICAL TRANSPORT	U019	53
D1365918	TORSION SPRING:SAFETY SWITCH:VERTICAL TRANSPORT	U008_S001 U019	70 54
D1365923	LEVER:SAFETY SWITCH:3	U019	55
D1365931	TORSION SPRING:SAFETY SWITCH	U019	56
D1365932	SHAFT:SAFETY SWITCH:LEVER:1	U019	57
D1365933	LEVER:SAFETY SWITCH:1	U019	58
D1365934	LEVER:SAFETY SWITCH:2	U019	59
D1365964	COVER:C/T BOX:REAR	U019	60
D1365974	ARM:HINGE:C/T BOX	U019	61
D1365994	LEVER:SAFETY SWITCH:TONER SUPPLY:DOOR	U008_S001	71
D1366042	BRACKET:HEATER:INTERMEDIATE TRANSFER	U010	43
D1366044	COVER:INTERMEDIATE TRANSFER	U010	44
D1366052	SUPPORTER:INTERMEDIATE TRANSFER:LEFT	U020	44
D1366056	STOPPER:BRACKET:ENCODER	U010	45
D1366058	STOPPER:BRACKET:ENCODER:REAR	U010	46
D1366073	DUCT:CONNECTING:INTERMEDIATE TRANSFER	U010	47
D1366086	COVER:ENCODER	U010	48
D1366087	COIL SPRING:PRESSURE:BRACKET:ENCODER	U010	49
D1366089	PLAIN SHAFT BEARING:CONTACT POINT:BRACKET:ENCODER	U010 U013	50 32
D1366099	TENSION SPRING:BRACKET:DC STEPPER MOTOR	U010	51
D1366100	DENSITY SENSOR:P/TM	U010	52
D1366104	GUIDE:INTERMEDIATE TRANSFER:LEFT	U010	53
D1366111	BRACKET:INTERMEDIATE TRANSFER	U010	54

Exclusive Parts

Number	Part Name	Group	ID
	FER:FRONT		
D1366112	BRACKET:INTERMEDIATE TRANSFER:REAR	U010	55
D1366113	SHAFT:CAM:INTERMEDIATE TRANSFER:BLACK	U010	56
D1366114	CAM:INTERMEDIATE TRANSFER:BLACK	U010	57
D1366115	TENSION SPRING:PRESSURE:INTERMEDIATE TRANSFER	U010	58
D1366117	(NA(D257)):SEPARATION PLATE:INTERMEDIATE TRANSFER:MAIN:120V	U010	59
D1366118	(EU/AA/CHN/NA(D258)):SEPARATION PLATE:INTERMEDIATE TRANSFER:MAIN:240V	U010	60
D1366119	TERMINAL:CONNECTING:INTERMEDIATE TRANSFER	U010	61
D1366121	COVER:ON-OFF:SLIDE RAIL	U010	62
D1366123	PLAIN SHAFT BEARING:INTERMEDIATE TRANSFER	U010	63
D1366124	BRACKET:BIAS:INTERMEDIATE TRANSFER	U010	64
D1366125	TERMINAL:INTERMEDIATE TRANSFER	U010	65
D1366126	COMPRESSION SPRING:BIAS:INTERMEDIATE TRANSFER	U010	66
D1366145	ROLLER:ON-OFF:INTERMEDIATE TRANSFER	U010	67
D1366146	SHAFT:CAM:INTERMEDIATE TRANSFER:COLOR	U010	68
D1366149	BUSHING:SLIDE RAIL:ON-OFF	U010	69
D1366154	FEELER:INTERMEDIATE TRANSFER	U010	70
D1366174	BRACKET:TENSION:ROLLER	U010	71
D1366175	SLIDE RAIL:CASE:TENSION:ROLLER	U010	72
D1366176	GUIDE:TENSION:INTERMEDIATE TRANSFER	U010	73

Number	Part Name	Group	ID
D1366179	COIL SPRING:PRESSURE:TENSION:INTERMEDIATE TRANSFER	U010	74
D1366182	DUCT:TM SENSOR	U010	75
D1366195	SEAL:DUCT:TM SENSOR	U010	76
D1366196	HOME POSITION SENSOR:FLAT BELT-TRANSFER	U010	77
D1366350	LINK:RELEASE:RIGHT	U014	17
D1366409	GUIDE:BELT CLEANING	U020	45
D1366410	GROUND PLATE:BELT CLEANING	U011_S001	21
D1366411	PLAIN SHAFT BEARING:DIA6:DIA8:BRUSH	U011_S001	22
D1366414	SCRAPER:BRUSH:REMOVE PAPER DUST	U011_S001	23
D1366427	SEAL:SCRAPER	U011_S001	24
D1366434	TONER COLLECTION COIL:BELT CLEANING:ASS'Y	U011_S001	25
D1366439	PLAIN SHAFT BEARING:REMOVE PAPER DUST:TRANSPORT SCREW	U011_S001	26
D1366441	SHUTTER:TRANSPORT SCREW:BELT CLEANING	U011_S001	27
D1366442	COIL SPRING:DISCHARGE USED TONER	U011_S001	28
D1366444	SYNCHRONOUS BELT:30S2M126	U011_S001	29
D1366461	HOLDER:APPLY:BELT CLEANING:ASS'Y	U011_S001	30
D1366465	COIL SPRING:BLADE:APPLY:BELT CLEANING	U011_S001	31
D1366466	BRACKET:GUARD:BELT CLEANING	U020	46
D1366471	RELEASE PLATE:BLADE:APPLY	U011_S001	32
D1366478	RELEASE PLATE:BLADE:CLEANING	U011_S001	33
D1366489	VIBRATING PLATE:TRANSPORT SCREW:BELT CLEANING	U011_S001	34
D1366495	LEVER:RELEASE:BLADE	U011_S001	35
D1366656	GUIDE:COUPLING:RELEASE:TAND EM TRAY	U021	76

Exclusive Parts

Number	Part Name	Group	ID
D1366665	BRACKET:LED:VERTICAL TRANSPORT	U007	101
D1366667	HOLDER:POSITIONING:VERTICAL TRANSPORT	U007	102
D1366675	HOLDER:POSITIONING	U021	77
D1366676	CUSHION:SEPARATE	U007	103
		U007_S004	103
		U007_S006	103
		U007_S008	103
		U007_S010	103
		U021	78
D1366678	SUPPORTER:LEFT:ASS'Y	U021	79
D1366699	BRACKET:DC SOLENOID:LOCK:ASS'Y	U007	104
D1366703	COVER:PAPER TRAY:REAR LEFT	U007	105
D1366707	BRACKET:DC MOTOR:LEFT	U007	106
D1366708	SHAFT:JOINT	U007	107
D1366710	BRACKET:CONNECTOR:LEFT	U021	80
D1366729	BRACKET:STOPPER:VERTICAL TRANSPORT:RIGHT LOWER:ASS'Y	U007	108
D1366741	COVER:CONNECTOR:HEATER:UPPER	U007	109
D1366743	PLATE:CONNECTOR:HEATER:LOWER	U007	110
D1366744	TENSION SPRING:END FENCE:SOLENOID	U007	111
D1366746	JOINT:TANDEM LCT	U007	112
D1366748	DECAL:SIZE INDICATION:END FENCE:FRONT	U007_S001	113
		U007_S002	113
D1366749	DECAL:SIZE INDICATION:END FENCE:REAR	U007_S001	114
		U007_S002	114
D1366751	LEVER:STRETCH:PAPER TRAY:ASS'Y	U007_S017	115
		U007_S018	115
D1366760	GEAR:LEVER:STRETCH:Z19	U007_S017	116
		U007_S018	116
D1366765	GEAR:IDLER:Z14/Z36	U007_S017	117
		U007_S018	117
D1366766	GEAR:IDLER:Z30	U007_S017	118

Number	Part Name	Group	ID
		U007_S018	118
D1366768	GUIDE:STRETCH	U007_S017	119
		U007_S018	119
D1366770	HOLDER:OIL DAMPER	U007_S017	120
		U007_S018	120
D1366772	GEAR:PAWL:Z18	U007_S017	121
		U007_S018	121
D1366773	COLLAR:GEAR	U007_S017	122
		U007_S018	122
D1366774	GEAR:PAWL:Z39	U007_S017	123
		U007_S018	123
D1366775	COVER:GEAR	U007_S017	124
		U007_S018	124
D1366777	COVER:TRAY	U007_S017	125
		U007_S018	125
D1366778	OIL DAMPER:23MN/M	U007_S017	126
		U007_S018	126
D1366788	DECAL:H-TEMP WARNING:HEATER	U007_S019_S001	127
		U007_S020	127
D1366854	DUCT:DEVELOPMENT:VACUUM:RIGHT	U008_S001	72
D1366855	DUCT:DEVELOPMENT:VACUUM:LEFT	U008_S001	73
D1366857	DUCT:DEVELOPMENT:Y:VACUUM:UPPER	U008_S001	74
D1366858	DUCT:DEVELOPMENT:Y:VACUUM:LOWER	U008_S001	75
D1366860	DUCT:INDUCTION HEATING UNIT:VACUUM	U020	47
D1366861	DUCT:HEAT PIPE:ROLLER	U020	48
D1366865	DUCT:HEAT PIPE:ROLLER:EXIT	U020	49
D1366878	DUCT:FUSING:EXIT:RIGHT	U020	50
D1366879	DUCT:FUSING:EXIT:LEFT	U020	51
D1366887	DUCT:HEAT SINKER:UPPER	U020	52
D1366890	DUCT:DEVELOPMENT:EXHAUST:RIGHT:FRONT	U020	53
D1366891	DUCT:DEVELOPMENT:EXHAUST:RIGHT:REAR	U020	54

Exclusive Parts

Number	Part Name	Group	ID
D1366894	DUCT:DEVELOPMENT:EXHAUST:LEFT:FRONT	U020	55
D1366895	DUCT:DEVELOPMENT:EXHAUST:LEFT:REAR	U020	56
D1366896	SEAL:AROUND THE PHOTOCONDUCTOR:EXHAUST	U020_S004	57
D1366897	DUCT:DRUM STAY:SMALL	U021_S003	81
D1366900	RELAY DUCT:AROUND THE PHOTOCONDUCTOR:ASS'Y	U020	58
D1366904	RELAY DUCT:AROUND THE PHOTOCONDUCTOR:Y:ASS'Y	U020	59
D1366909	SPONGE:HEAT PIPE:LOWER	U020	60
D1366910	SPONGE:HEAT PIPE:LEFT	U020	61
D1366920	DUCT:DEVELOPMENT:EXHAUST:EXIT:LEFT	U020	62
D1366921	DUCT:DEVELOPMENT:EXHAUST:EXIT:RIGHT	U020	63
D1366922	BRACKET:DUCT:EXHAUST	U020	64
D1366923	SEAL:DEVELOPMENT:EXHAUST:LEFT	U020	65
D1366924	SEAL:DEVELOPMENT:EXHAUST:RIGHT	U020	66
D1366927	SEAL:DUCT:AROUND THE PHOTOCONDUCTOR:ENTRANCE	U020	67
D1366928	DUCT:DC FAN MOTOR:OPTICAL WRITING UNIT	U020	68
D1366932	FILTER:PRESSURE ROLLER:VACUUM	U020	69
D1366935	FILTER:DEVELOPMENT:EXHAUST:LARGE	U020	70
D1366939	FILTER:DEVELOPMENT:VACUUM	U008_S001	76
D1366940	HEAT INSULATING PLATE:HEAT PIPE:UPPER	U020	71
D1366941	HEAT INSULATING PLATE:HEAT PIPE:RIGHT	U020	72
D1366943	SEAL:DUCT:EXHAUST:INDUCTION HEATING UNIT	U020	73
D1366946	BRACKET:SETTING LEVER JUMM	U020	74

Number	Part Name	Group	ID
	PER:DC FAN MOTOR:DUPLEX:EXIT		
D1366947	OZONE FILTER:EXIT	U020	75
D1366948	BRACKET:THERMISTOR	U020	76
D1366957	DC FAN MOTOR:INTERMEDIATE TRANSFER:ASS'Y	U020_S001	77
D1366958	BRACKET:DC FAN MOTOR:INTERMEDIATE TRANSFER	U020_S001	78
D1366959	SEAL:DEVELOPMENT:VACUUM:Y:UPPER	U020	79
D1366960	SEAL:DEVELOPMENT:VACUUM:Y:LOWER	U020	80
D1366961	SEAL:DEVELOPMENT:VACUUM:Y:FRONT	U020	81
D1366963	SEAL:RELAY DUCT:BELT CLEANING	U020	82
D1366966	DUCT:HEAT SINKER:REAR:ASS'Y	U020_S003	83
D1366971	BRACKET:HINGE:DUCT:HEAT PIPE:ROLLER	U020	84
D1366972	DUCT:DENSITY SENSOR:RIGHT	U020	85
D1366974	DUCT:DENSITY SENSOR:LEFT	U020	86
D1366979	SEAL:HEAT SINKER:EXIT	U020_S003	87
D1366980	SEAL:INDUCTION HEATING UNIT:VACUUM	U020	88
D1366982	SEAL:HEAT SINKER:LEFT AND RIGHT	U020	89
D1366983	SEAL:HEAT SINKER:FRONT	U020	90
D1366984	SEAL:HEAT SINKER:REAR	U020_S003	91
D1366985	SEAL:DRUM STAY:FRONT:RIGHT	U021_S003	82
D1366990	DUCT:MECHANICAL DRIVE SECTION:LEFT UPPER	U020	92
D1366992	RELAY DUCT:BELT CLEANING	U020	93
D1366995	BRACKET:DEVELOPMENT:EXHAUST	U020	94
D1367081	LINK:GATE PAWL:RETURN	U016_S001	68
D1367115	LINK:ON-OFF:REVERSE EXIT	U016_S001	69
D1367117	LEVER:LINK:ON-OFF:REVERSE EXIT	U016_S001	70

Exclusive Parts

Number	Part Name	Group	ID
D1367118	LEVER:FIX:GUIDE PLATE:LEFT LOWER	U016_S001	71
D1367119	SHAFT:LEVER:GUIDE PLATE:LEFT LOWER	U016_S001	72
D1367120	BRACKET:LEVER:FIX:GUIDE PLATE:LEFT LOWER	U016_S001	73
D1367123	HOLDER:PRESSURE:GUIDE PLATE:EXIT	U016_S001	74
D1367125	COMPRESSION SPRING:PLATE:ON OFF DETECTOR:LEFT LOWER	U016_S001	75
D1367126	BRACKET:PLATE:ON OFF DETECTOR:LEFT LOWER:ASS'Y	U016_S001	76
D1367133	SHAFT:RELEASE:GUIDE PLATE:UPPER	U016_S001	77
D1367135	LINK:GRIP:GUIDE PLATE:UPPER	U016_S001	78
D1367136	GRIP:GUIDE PLATE:EXIT:UPPER:ASS'Y	U016_S001	79
D1367159	CUSHION:STOPPER:GUIDE PLATE:EXIT:UPPER	U016_S001	80
D1367167	ROLLER:DRIVEN:NO.2:SHORT:ASS'Y	U017	78
D1367193	HOLDER:PRESSURE:RADIAL BALL BEARING:EXIT	U016_S001	81
		U016_S001_S001	81
D1367194	PLAIN SHAFT BEARING:DIA4:EXIT	U016_S001	82
D1367199	SHEET:OPPOSED:REFLECTION PHOTO SENSOR	U016_S001_S001	83
		U016_S001_S001	83
D1367446	DECAL:CAUTION:PULL OUT:SLIDE RAIL:NA	ACCESSORIES	18
D1367448	(EU/AA/CHN):DECAL:PULL OUT:SET:CAUTION:MANY LANGUAGES	ACCESSORIES	19
D1367538	OIL DAMPER:FALL	U007_S004	128
		U007_S006	128
		U007_S008	128
		U007_S010	128
D1367541	DECAL:CAUTION CHART:PAPER SHEET DIRECTION	ACCESSORIES	20
D1367546	DECAL:PAPER VOLUME:SIDE FEN	U007_S003_S001	129

Number	Part Name	Group	ID
	CE:LEFT REAR:1	_S001	
		U007_S005_S001	129
		_S001	
		U007_S007_S001	129
		_S001	
		U007_S009_S001	129
		_S001	
D1367547	DECAL:PAPER VOLUME:SIDE FENCE:LEFT REAR:2	U007_S003_S001	130
		_S001	
		U007_S005_S001	130
		_S001	
		U007_S007_S001	130
		_S001	
		U007_S009_S001	130
		_S001	
D1367565	SHAFT:GRIP:TANDEM TRAY	U007_S003	131
		U007_S005	131
		U007_S007	131
		U007_S009	131
D1367566	STOPPER:TANDEM TRAY	U007_S003	132
		U007_S005	132
		U007_S007	132
		U007_S009	132
D1367567	BRACKET:STOPPER:TANDEM TRAY:RIGHT:ASS'Y	U007_S003	133
		U007_S005	133
		U007_S007	133
		U007_S009	133
D1367570	GRIP:TANDEM TRAY:REAR	U007_S003	134
		U007_S005	134
		U007_S007	134
		U007_S009	134
D1367571	GRIP:PAPER TRAY:TANDEM TRAY	U007_S003	135
		U007_S005	135
		U007_S007	135
		U007_S009	135
D1367575	CAP:LEVER	U007_S003_S001	136
		U007_S005_S001	136
		U007_S007_S001	136

Exclusive Parts

Number	Part Name	Group	ID
		U007_S009_S001	136
D1367579	SLIDER:BACK FENCE	U007_S003_S001	137
		U007_S005_S001	137
		U007_S007_S001	137
		U007_S009_S001	137
D1367600	DECAL:CAUTION:PULL OUT:PAPE R FEED	ACCESSORIES	21
		U010	78
D1367601	DECAL:CAUTION:PULL OUT:EXIT	ACCESSORIES	22
D1367605	(NA(D257)):DECAL:POWER SUPPL Y CORD:100V:MAIN	ACCESSORIES	23
D1367606	(NA(D257)):DECAL:POWER SUPPL Y CORD:100V	ACCESSORIES	24
D1367607	(EU/AA/CHN/NA(D258)):DECAL:PO WER SUPPLY CORD:200V:MAIN	ACCESSORIES	25
D1367608	(EU/AA/CHN/NA(D258)):DECAL:PO WER SUPPLY CORD:200V	ACCESSORIES	26
D1367617	DECAL:CAUTION:PULL OUT	U001	48
D1367985	DEVELOPER:EXCHANGEABLE:AS S'Y	ACCESSORIES	27
D1371452	COVER:FRONT LOWER	U001	49
D1371479	BRACKET:HINGE:COVER:FRONT L OWER	U001	50
D1373521	COLLECTION BOTTLE:ASS'Y	U013_S002	33
D1373620	CASE:RELAY DUCT	U013	34
D1373621	VIBRATING PLATE:RELAY DUCT	U013	35
D1373622	SEAL:RELAY DUCT	U013	36
D1373652	PIPE:LOWER:ASS'Y	U013	37
D1374828	BRACKET:DC MOTOR:REVERSE	U017	79
D1374913	GUIDE PLATE:SWIVEL:RECEIVING SUB-UNIT:LOWER:PEEN	U017	80
D1374941	COIL SPRING:GUIDE PLATE:SWIV EL:RECEIVING SUB-UNIT:UPPER	U017	81
D1374948	GUIDE PLATE:RECEIVING SUB-UN IT:UPPER:PEEN	U017	82
D1374965	COVER:GUIDE PLATE:SWIVEL:RE CEIVING SUB-UNIT:LOWER	U017	83
D1374966	FEELER:SENSOR:RECEIVING SUB -UNIT	U017	84

Number	Part Name	Group	ID
D1375905	BRACKET:INDUCTION HEATING U NIT:AC CONTROL BOARD	U019	62
D1375992	BRACKET:INLET:1POINT	U019	63
D1381128	COVER:ENCODER	U018	89
D1381308	JOINT:EXIT:DRIVE:0.5	U016_S001	84
D1381468	CAP:LOUVER:OZONE FILTER:LAR GE	U001	51
D1381475	COVER:MAIN SWITCH	U001_S001	52
D1381485	CAP:LOUVER:PREVENTFENCE:OZ ONE FILTER:ASS'Y	U001	53
D1381545	STAY:DRUM STAY:FRONT LEFT	U021	83
D1381561	COMPRESSION SPRING:PULL OU T:LOCK:0.5N	U021	84
D1381562	BRACKET:STOPPER:PULL OUT	U021	85
D1381570	TORSION SPRING:CAP:GRIP:PULL OUT:0.5N	U001	54
D1381571	COMPRESSION SPRING:PULL OU T:GRIP:3N	U001	55
D1381573	BRACKET:GRIP:PULL OUT	U001	56
D1381577	BRACKET:CONTACT POINT:LINK	U001	57
D1381578	LINK:GRIP:LENGTHWISE	U001	58
D1381579	LEVER:PULL OUT	U001	59
D1381581	LINK:LEVER:PULL OUT	U001	60
D1381584	CAP:GRIP:PULL OUT	U001	61
D1384121	FEELER:CAM:PRESSURE:FRONT	U015	86
		U015_S006	86
D1384124	CAM:SHUTTER:DUCT:PRESSURE ROLLER:FUSING UNIT	U015	87
		U015_S006	87
D1386052	GUIDE:INTERMEDIATE TRANSFER :RIGHT	U010	79
D1386053	SEAL:GUIDE:INTERMEDIATE TRA NSFER:RIGHT	U010	80
D1386665	COVER:LIFT MOTOR	U007	138
D1386669	COVER:SIDE PLATE:REAR:TANDE M LCT	U007	139
D1386683	(EU/AA/CHN/NA(D258)):HEAT SINK :HEATER:UPPER:ASS'Y	U007_S019_S001	140
D1386685	(EU/AA/CHN/NA(D258)):HEAT SINK	U007_S021	141

Exclusive Parts

Number	Part Name	Group	ID
	:HEATER:LOWER:ASS'Y		
D1386714	GROUND PLATE:GUIDE PLATE:VERTICAL TRANSPORT:CONNECTING	U007	142
D1386723	(NA(D257)):HEAT SINK:HEATER:UPPER:ASS'Y	U007_S020	143
D1387055	HOLDER:DRIVEN ROLLER:REVERSE EXIT	U016_S001	85
D1441085	STEPPED SCREW:M3	U001	62
		U015	88
		U015_S001	88
		U015_S002	88
		U015_S005	88
		U015_S005_S002	88
		U015_S006	88
		U015_S006_S004	88
D1444484	SHOULDER SCREW - M3	U016_S001	86
		U016_S001_S001	86
D1444489	STOPPER:DRIVEN ROLLER	U007_S011	144
D1471750	SHEET:GAP:ASS'Y	U004	39
D1471805	EXPOSURE GLASS:DOCUMENT FEEDER:APPLY	U004	40
D1482702	SPACER:TRANSPORT ROLLER	U007	145
		U007_S012	145
		U007_S013	145
		U007_S014	145
D1482942	TENSION SPRING:LEVER	U007_S017	146
		U007_S018	146
D1482943	TENSION SPRING:LEVER:AUXILIARY	U007_S017	147
		U007_S018	147
D1491291	CAP:HARNESS	U001	63
		U001_S002	63
D1491305	CAP:TOTAL COUNTER	U001	64
D1491306	MAGNET CATCH:COVER:FRONT	U001	65
D1491553	SHEET:LOGO	ACCESSORIES	28
D1491715	PULLEY:DRIVE WERE:FRONT	U004	41
D1491717	PULLEY:DRIVE WERE:REAR	U004	42
D1491804	HOLDER:EXPOSURE GLASS:SCA	U004	43

Number	Part Name	Group	ID
	NNER		
D1492668	COMPRESSION SPRING:RACK:MANUAL FEED	U006_S003_S002	96
D1492676	COMPRESSION SPRING:FLAT CONVEYER BELT:DRIVEN	U007_S011	148
D1492739	LEVER:PRESSURE RELEASE	U007_S012	149
		U007_S013	149
		U007_S014	149
D1492767	LEVER:PRESSURE:PICKUP	U007_S013	150
		U007_S014	150
D1492773	PULLEY:PICKUP:MECHANICAL ROLLER CLUTCH	U007_S012	151
		U007_S013	151
		U007_S014	151
D1492774	PULLEY:IDLER:PICKUP	U007_S012	152
		U007_S013	152
		U007_S014	152
D1492777	COIL SPRING:PRESSURE:PICKUP	U007_S012	153
		U007_S013	153
		U007_S014	153
D1492781	GROUND PLATE:PAPER FEED UNIT	U007_S012	154
		U007_S013	154
		U007_S014	154
D1492812	ROLLER:PAPER TRAY:DIA19	U007_S001	155
		U007_S002	155
D1492813	PIN:STRETCH:TRAY	U007_S001	156
		U007_S002	156
D1492814	COIL SPRING:EARTH	U007_S001	157
		U007_S002	157
D1492816	SHAFT:RISE:ASS'Y	U007_S001	158
		U007_S002	158
D1492818	LEVER:RISE	U007_S001	159
		U007_S002	159
D1492826	COMPRESSION SPRING:SIDE FENCE:PLATE:FRONT	U007_S001_S003	160
		U007_S002_S002	160
D1492835	RACK:SIDE FENCE	U007_S001	161
		U007_S002	161
D1492836	GEAR:Z20	U007_S001	162
		U007_S002	162

Exclusive Parts

Number	Part Name	Group	ID
D1492840	END FENCE:PAPER TRAY:ASS'Y	U007_S001_S001	163
		U007_S002_S001	163
D1492842	LEVER:END FENCE	U007_S001_S001	164
		U007_S002_S001	164
D1492843	CLICK:END FENCE	U007_S001_S001	165
		U007_S002_S001	165
D1492845	COMPRESSION SPRING:END FENCE:LEVER:5N	U007_S001_S001	166
		U007_S002_S001	166
D1492923	ROLLER:SUPPORTER:PAPER TRAY	U021	86
D1492924	STOPPER:PAPER TRAY	U021	87
D1492928	ROLLER:SUPPORTER:PAPER TRAY:LEFT	U021	88
D1492952	DECAL:SIDE FENCE:PAPER VOLUME	U007_S001_S003	167
		U007_S002_S002	167
D1492954	DECAL:SIDE FENCE:PAPER VOLUME:ENVELOPE	U007_S001_S003	168
		U007_S002_S002	168
D1492961	LEVER:STRETCH:PEEN	U007_S017	169
		U007_S018	169
D1492964	LEVER:LOCK:PAWL	U007_S017	170
		U007_S018	170
D1492965	LEVER:STRETCH:COIL SPRING	U007_S017	171
		U007_S018	171
D1494390	(NA/AA):DECAL:CAUTION:INKJET	ACCESSORIES	29
D1495776	COVER:USB:SMALL	U019	64
D1495883	KEYTOP:MAIN SWITCH	U001_S001	66
D1495884	COMPRESSION SPRING:KEYTOP	U001_S001	67
D1496667	(CHN):DECAL:CAUTION:INKJET	ACCESSORIES	30
D1496766	(EU/NA/AA):DECAL:CAUTION:ORIGINAL:ENGLISH	ACCESSORIES	31
D1496767	(CHN):DECAL:CAUTION:ORIGINAL:CHINESE	ACCESSORIES	32
D1496851	(NA/AA):DECAL:MAIN SWITCH:ON-STANDBY:ENGLISH	ACCESSORIES	33
D1496852	(EU/CHN):DECAL:MAIN SWITCH:ON-STANDBY	ACCESSORIES	34
D1775686	PCB:DCSW	U019	65
D1942279	PCB:ELECTRIC POTENTIAL SENS	U019	66

Number	Part Name	Group	ID
	OR		
D1961485	IC:NFC_TAG:MN63Y3212NB	ACCESSORIES	35
D2051082	HEXAGON HEAD SCREW:ROUND POINT:M3X6:BK	U014	18
D2231381	DECAL:EXPOSURE GLASS:CLEANING	ACCESSORIES	36
D2231762	INSULATING SHEET:LED	U004	44
D2231763	INSULATING SHEET:LED:CONNECTOR	U004	45
D2231805	HOLDER:EXPOSURE GLASS	U004	46
D2235308	HDD:320GB:MN500S-2:WD3200LUCT	U019	67
D2236747	DC MOTOR:TANDEM LCT:19.2W:BRUSH	U007	172
D2395604	PCB:DDR3-DIMM:RC-A:4GB:ASS'Y	U019	68
D2411738	(EU/AA/CHN):SCALE:REAR:PRINTING:MM	U004	47
D2411739	(NA):SCALE:REAR:PRINTING:INCH	U004	48
D2412676	HOLDER:DRIVEN:BELT	U007_S011	173
D2412678	SHAFT:FLAT CONVEYER BELT:DRIVEN	U007_S011	174
D2412719	GROUND PLATE:SENSOR:TRANSPORT	U007	175
		U007_S013	175
		U007_S014	175
		U016_S001	87
D2412759	TRANSPORT ROLLER:VERTICAL TRANSPORT:ASS'Y	U007	176
		U007_S012	176
		U007_S013	176
		U007_S014	176
D2412782	PLATE:HARNESS:PAPER FEED UNIT	U007_S012	177
		U007_S013	177
		U007_S014	177
D2415192	PCB:MSSENS2	U019	69
D2416290	LED:RED	U001	68
		U001_S003	68
		U001_S004	68
		U001_S005	68
		U006	97

Exclusive Parts

Number	Part Name	Group	ID
		U007	178
		U017	85
D2557798	DECAL:BLUETOOTH	ACCESSORIES	37
D2571450	FIX STAND:HANDLE:DRUM STAY	U001	69
D2571451	BRACKET:COVER:RIGHT MIDDLE:PROTECT:PEEN	U001	70
D2571452	BRACKET:COVER:LEFT MIDDLE:PROTECT:PEEN	U001	71
D2571453	PLATE:FRONT:CASE:2	U001	72
D2571455	SEAL:FRONT MIDDLE:UPPER LEFT:UPPER	U001	73
D2571456	SEAL:FRONT MIDDLE:LEFT UPPER:LOWER	U001	74
D2571457	SEAL:INNER COVER:FRONT MIDDLE:UPPER LEFT:MIDDLE	U001	75
D2571458	SEAL:INNER COVER:FRONT MIDDLE	U001_S003	76
D2571459	SEAL:INNER COVER:FRONT MIDDLE:2	U001_S003	77
D2571460	SEAL:INNER COVER:FRONT MIDDLE:3	U001_S003	78
D2571461	SEAL:INNER COVER:FRONT MIDDLE:4	U001_S003	79
D2571462	SEAL:INNER COVER:FRONT MIDDLE:5	U001_S003	80
D2571463	COVER:UPPER RIGHT	U001	81
D2571466	SEAL:INNER COVER:LEFT LOWER	U001_S004	82
D2571467	SEAL:INNER COVER:LEFT	U001_S004	83
D2571468	SEAL:INNER COVER:RIGHT	U001_S004	84
D2576852	SEAL:DUCT:VACUUM	U020	95
D2576862	SEAL:DUCT:ENTRANCE:LARGE	U020	96
D2576863	SEAL:DUCT:HEAT PIPE:ROLLER	U020	97
D2576864	SEAL:DUCT:ENTRANCE:RIGHT	U020	98
D2576865	SEAL:INDUCTION HEATING UNIT:VACUUM:LEFT	U020	99
D2576866	SEAL:DUCT:VACUUM:FRONT LEFT	U020	100
D2576867	SEAL:DUCT:PRESSURE ROLLER:	U020	101

Number	Part Name	Group	ID
	VACUUM:FRONT RIGHT		
D2576870	SEAL:DUCT:BELT CLEANING:REAR:RIGHT	U020	102
D2576871	SEAL:DUCT:BELT CLEANING:REAR:LEFT	U020	103
D2576872	SEAL:DUCT:BELT CLEANING:LEFT	U020	104
D2576873	SEAL:DUCT:BELT CLEANING:UPPER	U008_S001	77
D2576887	SEAL:DUCT:HEAT SINKER:EXHAUST:FRONT UPPER	U020	105
D2576888	SEAL:DUCT:HEAT SINKER:EXHAUST:FRONT LOWER	U020	106
D2576889	SEAL:DUCT:HEAT SINKER:EXHAUST:MIDDLE UPPER	U020	107
D2576890	SEAL:DUCT:HEAT SINKER:EXHAUST:MIDDLE LOWER	U020	108
D2576921	SEAL:DUCT:TRANSFER:FUSING:EXIT	U020	109
D2576951	SEAL:DRUM STAY:Y	U021_S003	89
D2576952	SEAL:DRUM STAY:DUCT:FRONT	U021_S003	90
D2576953	SEAL:DRUM STAY:FRONT	U021_S003	91
D2576954	SEAL:DUCT:DRUM STAY:DEVELOPMENT	U021_S003	92
D2576955	SEAL:DRUM STAY:REAR	U021_S003	93
D2576956	SEAL:DRUM STAY:DUCT:REAR	U021_S003	94
D2576957	SEAL:DRUM STAY:K	U021_S003	95
D2576958	SEAL:DRUM STAY:C	U021_S003	96
D2576959	SEAL:DRUM STAY:REAR LOWER: M	U021_S003	97
D2576960	SEAL:DRUM STAY:M	U021_S003	98
D2576961	SEAL:DRUM STAY:Y	U021_S003	99
D2576962	SEAL:DRUM STAY:LEFT:Y	U021_S003	100
D2576963	SEAL:BASE:TONER SUPPLY:LOWER	U008_S001	78
D2576965	SEAL:SIDE PLATE:TONER SUPPLY:REAR	U008_S001	79
D2576966	SEAL:HEAT PIPE:PANEL:UPPER	U020	110
D2576967	SEAL:HEAT PIPE:PANEL:LOWER	U020	111

Exclusive Parts

Number	Part Name	Group	ID
D2576968	SEAL:DUCT:BELT CLEANING:MID DLE LOWER	U020	112
D2576969	SEAL:DUCT:BELT CLEANING:VAC UUM	U020	113
D2576970	SEAL:CAP:REGISTRATION:RIGHT	U001	85
D2576971	SEAL:CAP:REGISTRATION:LOWE R	U001	86
D2576973	SEAL:HEAT PIPE:GUIDE:LEFT	U020	114
D2576997	SEAL:DUCT:FUSING:EXIT:LARGE	U020	115
D2576998	SEAL:DUCT:FUSING:EXIT:SMALL	U020	116
D2577604	(EU/NA/AA):(D257):DECAL:MODEL NAME PLATE:RIC	ACCESSORIES	38
D2580032	SLIDE RAIL:ASS'Y	U021_S002	101
D2580150	DEVELOPMENT UNIT:ASS'Y	U009_S001	62
		U009_S004	62
		U009_S006	62
		U009_S008	62
D2580686	SERVICE PARTS:FILTER:ASS'Y	U020_S005	117
D2581018	DRIVE UNIT:IMAGING	U018_S010	90
		U018_S011	90
		U018_S012	90
		U018_S013	90
D2581028	FUSING DRIVE UNIT:GEAR:SLOW DOWN:ASS'Y	U018_S006	91
D2581062	DRIVE UNIT:TRANSPORT UNIT:CO NNECTING:ASS'Y	U018_S007	92
D2581091	SHEET:GUIDE:HARNESS	U021	102
D2581100	DRUM:GEAR:SLOW DOWN:ASS'Y	U018_S001	93
		U018_S002	93
		U018_S003	93
		U018_S004	93
D2581132	DRUM SHAFT:GEAR:ASS'Y	U018	94
D2581147	RIVET:GRIP:DIA2.0	U010	81
		U018	95
		U018_S005	95
D2581201	DRUM STAY:DRIVE:INT TRANSFE R:ASS'Y	U010	82
D2581204	GEAR:INTERMEDIATE TRANSFER:	U010	83

Number	Part Name	Group	ID
	ASS'Y		
D2581206	HOUSING:DRIVE:INT TRANSFER	U010	84
D2581207	SHEET:DRIVE:INTERMEDIATE TR ANSFER	U010	85
D2581210	DRIVE UNIT:TRANSFER:SECOND: ASS'Y	U018_S005	96
D2581217	JOINT:ON-OFF:INTERMEDIATE TR ANSFER	U018	97
D2581219	SHAFT:ON-OFF:TRANSFER:ASS'Y	U018	98
D2581228	DRUM STAY:TRANSFER:SECOND	U018_S005	99
D2581230	SHAFT:DRIVE:TRANSFER:SECON D:ASS'Y	U018_S005	100
D2581235	SHAFT:DRIVE:BELT CLEANING:AS S'Y	U018_S005	101
D2581241	RUBBER BUSHING:ENCODER	U018_S005	102
D2581242	GUIDE PLATE:ENCODER:LOCK	U018_S005	103
D2581244	COVER:ENCODER	U018_S005	104
D2581245	SPACER:REAR:INT TRANSFER	U010	86
D2581246	COMPRESSION SPRING:DRIVE:O N-OFF:TRANSFER	U018	105
D2581248	ENCODER:ASS'Y	U018_S005	106
D2581286	BRACKET:TENSIONER:USED TON ER	U018	107
D2581288	TENSION SPRING:USED TONER	U018	108
D2581295	SHAFT:DRIVE:USED TONER	U018	109
D2581310	DC MOTOR:10W:BRUSHLESS	U018	110
		U018_S008	110
D2581317	HOLDER:GLASS:CLEANER:ASS'Y	ACCESSORIES	39
D2581320	DC MOTOR:20W:BRUSHLESS	U017	86
		U018	111
		U018_S007	111
		U018_S008	111
		U018_S009	111
D2581349	BRACKET:MOTOR:REGISTRATION	U018	112
D2581351	DRIVE UNIT:PAPER FEED UNIT:N O.1:ASS'Y	U018_S009	113
D2581354	DRIVE UNIT:PAPER EXIT UNIT:AS S'Y	U018_S008	114

Exclusive Parts

Number	Part Name	Group	ID
D2581366	TENSION SPRING:TIGHTENER:TRANSPORT	U018_S007	115
D2581384	SYNCHRONOUS BELT:B60S2M182	U018_S008	116
D2581386	PAPER EXIT UNIT:TIGHTENER:ASS'Y	U018_S008	117
D2581388	DRUM STAY:DRIVE:EXIT	U018_S008	118
D2581389	TENSION SPRING:PAPER EXIT:TIGHTENER	U018_S008	119
D2581391	BRACKET:PAPER EXIT UNIT:REVERSE:NO.2	U018	120
D2581398	BRACKET:MOTOR:DUPLEX UNIT	U018	121
D2581416	DRUM STAY:ASS'Y	U021_S003	103
D2581438	COVER:RIGHT LOWER	U001	87
D2581453	GUARD:HARNESS:EXIT	U021	104
D2581454	INNER COVER:FRONT MIDDLE:UPPER LEFT	U001	88
D2581455	COVER:FRONT MIDDLE	U001	89
D2581458	CAP:REGISTRATION:ADJUSTING PIN	U001	90
D2581459	INNER COVER:FRONT MIDDLE:LEFT	U001	91
D2581460	COVER:LEFT MIDDLE:ASS'Y	U001_S001	92
D2581462	CAP:LOUVER:DEODORIZE FILTER:LARGE	U001	93
D2581464	INNER COVER:TH:TRANSPORT:ASS'Y	U001_S004	94
D2581466	COVER:LEFT LOWER	U001	95
D2581468	COVER:REAR MIDDLE:ASS'Y	U001_S002	96
D2581469	CAP:LOUVER:DEODORIZE FILTER:SMALL	U001	97
D2581470	PLATE:FAN:GUARD:REAR MIDDLE:UPPER	U001_S002	98
D2581471	INNER COVER:FRONT LOWER	U001	99
D2581472	PLATE:FAN:GUARD:REAR MIDDLE:LOWER	U001_S002	100
D2581474	COVER:LED:HORIZONTAL:TRANSPORT	U001_S003	101
D2581476	COVER:UPPER LEFT	U001	102

Number	Part Name	Group	ID
D2581477	COVER:UPPER FRONT	U001	103
D2581480	INNER COVER:EXIT:UPPER:ASS'Y	U001_S005	104
D2581482	INNER COVER:MANUAL FEED:LOWER	U001	105
D2581485	INNER COVER:MANUAL FEED:LOWER:SMALL	U001	106
D2581486	COVER:LCT	U001	107
D2581487	PLATE:FRONT:CASE:1	U001	108
D2581489	PLATE:FRONT:CASE:3	U001	109
D2581490	PLATE:FRONT:CASE:4	U001	110
D2581492	INNER COVER:FRONT MIDDLE:UPPER	U001_S003	111
D2581498	FIX STAND:CLEANER:SHIELD GLASS:1	U001	112
D2581499	FIX STAND:CLEANER:SHIELD GLASS:2	U001	113
D2581536	BRACKET:DRAWER:LED:1	U021	105
D2581538	BRACKET:DRAWER:LED:2	U001	114
D2581553	STOPPER:PULL OUT	U021	106
D2581577	JIG:TRANSFER	ACCESSORIES	40
D2581581	INNER COVER:PULL OUT:LOCK:DRIVE	U021	107
D2581586	SHAFT:LOCK:PULL OUT	U021	108
D2581589	COVER:DUB	U021	109
D2581594	FEELER:PULL OUT:SET:SENSOR	U021	110
D2581595	BRACKET:DRAWER:PULL OUT	U021	111
D2581715	GUIDE:FFC:BASE	U004	49
D2581717	COVER:SHAFT:SCANNER	U004	50
D2581718	SHEET:FFC:BASE	U004	51
D2581719	COVER:PULLEY	U004	52
D2581727	INNER COVER:SCANNER	U004	53
D2581739	LENSBLOCK SMD:ASS'Y	U004_S001	54
D2581751	CARRIAGE:NO.1:ASS'Y	U004_S002	55
D2581759	GUIDE:FFC:CARRIAGE:NO.1:FRONT	U004	56
D2581760	GUIDE:FFC:CARRIAGE:NO.1:MIDDLE	U004	57
D2581761	GUIDE:FFC:CARRIAGE:NO.1:REAR	U004	58

Exclusive Parts

Number	Part Name	Group	ID
D2581769	ILLUMINATION UNIT:LED-B:ASS'Y	U004_S003	59
		U004_S004	59
D2581776	CARRIAGE:NO.2:ASS'Y	U004_S005	60
D2581784	MIRROR:NO.2:CONCAVE:ASS'Y	U004_S005	61
D2581785	MIRROR:NO.3:CONVEX:ASS'Y	U004_S005	62
D2581786	GUIDE:FFC:CARRIAGE:NO.2	U004	63
D2581787	SIDE PLATE:GUIDE:FFC:CARRIAGE:NO.2	U004	64
D2581822	(EU/AA/CHN):SCALE:LEFT:ASS'Y	U004	65
D2581828	(NA):SCALE:LEFT:ASS'Y	U004	66
D2581940	OPTICAL WRITING UNIT:SERVICE PARTS	U005	1
D2582252	SUPPORTER:PCU:RIGHT	U009	63
D2582256	SUPPORTER:PCU	U009	64
D2582257	SHEET:SUPPORTER:PCU	U009	65
D2582317	HOLDER:LOCK:CLEANING UNIT:REAR	U009	66
D2582330	CLEANING UNIT:ASS'Y	U009_S002	67
		U009_S003	67
		U009_S005	67
		U009_S007	67
D2582401	COVER:BEARING:REAR	U009_S002	68
		U009_S003	68
		U009_S005	68
		U009_S007	68
D2582402	OIL SUPPLY ROLLER:ASS'Y	U009_S002	69
		U009_S003	69
		U009_S005	69
		U009_S007	69
D2582411	COATING BAR:ASS'Y	U009_S002	70
		U009_S003	70
		U009_S005	70
		U009_S007	70
D2582431	VOLUME SENSOR:COATING BAR:APPLY:ASS'Y	U009_S002	71
		U009_S003	71
		U009_S005	71
		U009_S007	71
D2582459	JOINT:CLEANING UNIT	U009_S002	72

Number	Part Name	Group	ID
		U009_S003	72
		U009_S005	72
		U009_S007	72
D2582463	GEAR:IDLER:31Z:LEFT	U009_S002	73
		U009_S003	73
		U009_S005	73
		U009_S007	73
D2582492	HOLDER:PCU	ACCESSORIES	41
D2582495	SEAL:SIDE PLATE:INTERMEDIATE TRANSFER:REAR	U010	87
D2582538	GUIDE PLATE:REGISTRATION:UPPER:ASS'Y	U006	98
D2582541	GUIDE PLATE:REGISTRATION:LOWER:ASS'Y	U006	99
D2582544	SHAFT:LEVER:OPEN AND CLOSE	U006	100
D2582579	LEVER:LOCK:INNER BACK	U006	101
D2582583	SEAL:REMOVE PAPER DUST	U006	102
D2582586	STEPPED SCREW:M3X3	U006	103
D2582597	LEVER:LOCK:FRONT:OPERATION UNIT	U006	104
D2582598	LEVER:LOCK:FRONT:PAWL	U006	105
D2582605	PLAIN SHAFT BEARING:REGISTRATION:FRONT	U006	106
D2582607	PLAIN SHAFT BEARING:REGISTRATION:INNER BACK	U006	107
D2582608	REGISTRATION ROLLER:DRIVEN	U006	108
D2582611	COLLAR:REGISTRATION:DRIVEN	U006	109
D2582616	HINGE:GUIDE PLATE:FRONT	U006	110
D2582618	HINGE:GUIDE PLATE:INNER BACK	U006	111
D2582622	BRACKET:REMOVE PAPER DUST:ASS'Y	U006	112
D2582626	SEAL:REMOVE PAPER DUST:STEPPED SCREW	U006	113
D2582630	BRACKET:STUD:REGISTRATION:INNER BACK:ASS'Y	U006	114
D2582632	COVER:REGISTRATION:UPPER:ASS'Y	U006_S001	115
D2582647	BRACKET:MIDDLE:REGISTRATION	U006	116

Exclusive Parts

Number	Part Name	Group	ID
D2582648	ADJUSTING PIN:REGISTRATION:ASS'Y	U006	117
D2582652	GUIDE PLATE:REGISTRATION:ASS'Y	U006_S002	118
D2582656	TRANSPORT ROLLER:CONNECTING:MANUAL FEED:DRIVE	U006	119
D2582657	JOINT:CONNECTING:DRIVE	U006	120
D2582672	SHAFT:DRIVEN ROLLER	U006	121
D2582702	GUIDE PLATE:CONNECTING:FRONT RIGHT	U021	112
D2582708	GUIDE PLATE:DRIVEN:CONNECTING	U006	122
D2582714	SHEET:LEVER	U006_S003	123
D2582729	TRANSPORT ROLLER:CONNECTING:DRIVE	U006	124
D2582778	COVER:MANUAL FEED UNIT	U006_S003	125
D2582782	SHAFT:PAPER STOPPER	U006_S003	126
D2582790	ARM:PICKUP:MANUAL FEED	U006_S003	127
D2582795	DC SOLENOID:PICKUP:MANUAL FEED:ASS'Y	U006_S003	128
D2582797	BRACKET:ARM:MANUAL FEED:REAR:ASS'Y	U006_S003	129
D2582800	BRACKET:ARM:MANUAL FEED:FRONT:ASS'Y	U006_S003	130
D2582816	BRACKET:HINGE:MANUAL FEED:LOWER:ASS'Y	U006	131
D2582821	ARM:MANUAL FEED:SHORT:FRONT	U006_S003	132
D2582825	ARM:MANUAL FEED:SHORT:REAR	U006_S003_S002	133
D2582827	ARM:MANUAL FEED:REAR:ASS'Y	U006_S003	134
D2582829	GROUND PLATE:MANUAL FEED:COVER:REAR	U006_S003	135
D2582841	SIDE FENCE:REAR:ASS'Y	U006_S003_S002_S001	136
D2582843	RACK:MANUAL FEED	U006_S003_S002	137
D2582845	COVER:MANUAL FEED TABLE	U006_S003_S002	138
D2582846	EXTENSION TRAY:MANUAL FEED	U006_S003_S002	139
D2582847	EXTENSION TRAY:AUXILIARY:MA	U006_S003_S002	140

Number	Part Name	Group	ID
	NUAL FEED		
D2582849	FEELER:PAPER SIZE SENSOR:MANUAL FEED	U006_S003_S002	141
D2582854	GROUND PLATE:MANUAL FEED:REAR	U006_S003	142
D2582868	COVER:MANUAL FEED:LOWER	U006_S003	143
D2582886	SIDE FENCE:FRONT:ASS'Y	U006_S003_S002	144
D2582889	CAP:ARM:MANUAL FEED	U006_S003_S002	145
D2582890	COVER:COVER:MANUAL FEED UNIT	U006_S003	146
D2582893	BRACKET:COVER:MANUAL FEED:FRONT:PEEN	U006_S003	147
D2582945	DECAL:SCALE:MANUAL FEED:EXP	U006_S003_S002	148
D2582952	MANUAL FEED UNIT:ASS'Y	U006_S003	149
D2582953	TAPE:GUIDE	U006_S003	150
D2582966	MANUAL FEED TABLE:ASS'Y	U006_S003_S002	151
D2583200	TONER SUPPLY UNIT:MAIN:ASS'Y	U008_S001	80
D2583231	GEAR:IDLER:DC MOTOR	U008_S001	81
D2583232	GEAR:IDLER:CONNECTING	U008_S001	82
D2583233	GEAR:DRIVE:TRANSPORT SCREW:TONER	U008_S001	83
D2583234	GEAR:IDLER:TONER CARTRIDGE:NO.1	U008_S001	84
D2583235	GEAR:IDLER:TONER CARTRIDGE:NO.2	U008_S001	85
D2583236	GEAR:DRIVE:AGITATOR	U008_S001	86
D2583237	JOINT:DRIVE:AGITATOR	U008_S001	87
D2583238	TORSION SPRING:DRIVE:AGITATOR	U008_S001	88
D2583239	SEAL:GUIDE PLATE:TONER SUPPLY	U008_S001	89
D2583241	DECAL:OPERATE:TONER SUPPLY SUB-UNIT:BK	U008_S001	90
D2583242	DECAL:OPERATE:TONER SUPPLY SUB-UNIT:C	U008_S001	91
D2583243	DECAL:OPERATE:TONER SUPPLY SUB-UNIT:M	U008_S001	92
D2583244	DECAL:OPERATE:TONER SUPPLY	U008_S001	93

Exclusive Parts

Number	Part Name	Group	ID
	SUB-UNIT:Y		
D2583245	SLIDE RAIL:TONER SUPPLY:RIGHT:ASS'Y	U008	94
D2583247	SLIDE RAIL:TONER SUPPLY:LEFT:ASS'Y	U008	95
D2583249	COVER:SLIDE RAIL:TONER SUPPLY:RIGHT	U008	96
D2583250	COVER:SLIDE RAIL:TONER SUPPLY:LEFT	U008	97
D2583252	SHEET:AIR CURRENT SECTION	U008_S001	98
D2583253	GUIDE:SEAL:FAN:DEVELOPMENT:ASS'Y	U008_S001	99
D2583256	SEAL:DUCT:FAN:DEVELOPMENT:FRONT	U008_S001	100
D2583257	SEAL:LEFT LOWER:TONER SUPPLY:LARGE	U008_S001	101
D2583258	SEAL:LEFT LOWER:TONER SUPPLY:SMALL	U008_S001	102
D2583259	SEAL:LEFT LOWER:FRAME:TONE R SUPPLY	U008_S001	103
D2583298	SEAL:DUCT:INNER COVER:TONE R SUPPLY	U008_S001	104
D2583485	JIG:DEVELOPMENT UNIT	ACCESSORIES	42
D2583490	RECEPTACLE:DEVELOPMENT VIAS:ASS'Y	U009	74
D2583531	CHARGE UNIT:ASS'Y	U009	75
D2583575	PIPE:LENGTHWISE:ASS'Y	U013	38
D2583587	PIPE:MIDDLE:ASS'Y	U013_S001	39
D2583781	BRACKET:SOLENOID:ON-OFF:CHARGE	U009	76
D2583784	DC SOLENOID:ON-OFF:ASS'Y	U009	77
D2583850	TRANSPORT BELT UNIT:ASS'Y	U012_S001	13
D2583851	TRANSPORT ROLLER:DRIVE	U012_S001	14
D2583853	GROUND PLATE:VACUUM:SHAFT:ON-OFF	U012_S001	15
D2583863	SUPPORTING PLATE:VACUUM	U012_S001	16
D2583868	DC STEPPER MOTOR:MM42:1.0A:3.60V	U010	88

Number	Part Name	Group	ID
D2583869	GUIDE:TRANSPORT:INT TRANSFER:ASS'Y	U010	89
D2583872	PULLEY:SHAFT:DRIVE:VACUUM	U012_S001	17
D2583886	SHAFT:DRIVEN ROLLER	U012_S001	18
D2583887	GROUND PLATE:DRIVEN ROLLER:VACUUM	U012_S001	19
D2583888	FLAT CONVEYER BELT	U012_S001	20
D2583889	COIL SPRING:VACUUM:EARTH	U012	21
D2583891	GROUND PLATE:VACUUM:BEHIND:FRONT	U012_S001	22
D2583892	GROUND PLATE:VACUUM:BEHIND:REAR	U012_S001	23
D2583894	CAM:ON-OFF:TRANSPORT BELT UNIT:FRONT	U012_S001	24
D2583895	CAM:ON-OFF:TRANSPORT BELT UNIT:REAR	U012_S001	25
D2583896	LEVER:ON-OFF:TRANSPORT BELT UNIT	U012_S001	26
D2583897	SHAFT:LEVER:VACUUM	U012_S001	27
D2583900	GUIDE:TRANSPORT BELT UNIT	U012_S001	28
D2583905	GROUND PLATE:SENSOR:VACUUM	U012_S001	29
D2583910	FAN:MM60X15	U012_S001	30
D2584019	(EU/AA/CHN/NA(D258)):FUSING UNIT:200V:ASS'Y	U015_S005	89
D2584021	(NA(D257)):FUSING UNIT:100V:ASS'Y	U015_S006	90
D2584048	STRIPPER PLATE:FUSING:D257/D258:ASS'Y	U015_S005_S002 U015_S006_S004	91 91
D2584080	STOPPER:STRIPPER PLATE:FRONT	U015_S005 U015_S006	92 92
D2584081	STOPPER:STRIPPER PLATE:REAR	U015_S005 U015_S006	93 93
D2584112	LEVER:PRESSURE:FRONT:INNER	U015 U015_S006	94 94
D2584114	LEVER:PRESSURE:FRONT:OUTER	U015 U015_S006	95 95
D2584115	LEVER:PRESSURE:REAR:INNER	U015	96

Exclusive Parts

Number	Part Name	Group	ID
		U015_S006	96
D2584117	LEVER:PRESSURE:REAR:OUTER	U015	97
		U015_S006	97
D2584118	SUPPORTING PLATE:PRESSURE:FRONT	U015	98
		U015_S006	98
D2584119	SUPPORTING PLATE:PRESSURE:REAR	U015	99
		U015_S006	99
D2584128	FUSING ENTRANCE GUIDE PLATE:LOWER	U015	100
		U015_S006	100
D2584131	CAM:PRESSURE	U015	101
		U015_S006	101
D2584135	BRACKET:CONNECTOR:THERMOSTAT	U015	102
		U015_S006	102
D2584136	COVER:HARNESS:CAM	U015	103
		U015_S006	103
D2584147	HOLDER:HEATER:PRESSURE:REAR	U015	104
		U015_S006	104
D2584161	LEVER:CONTROL PLATE:PRESSURE	U015	105
		U015_S006	105
D2584163	BOLT:M5:ROUND POINT:BLACK	U015	106
		U015_S006	106
D2584175	FIX STAND:TERMINAL:HEATER	U015	107
		U015_S006	107
D2584178	ELECTRODE PLATE:HEATER:FRONT	U015	108
		U015_S006	108
D2584201	COVER:FUSING UNIT:FRONT:ASS'Y	U015_S004	109
		U015_S006_S002	109
D2584202	COVER:FUSING UNIT:REAR:ASS'Y	U015	110
		U015_S006	110
D2584203	COVER:DUCT:FUSING UNIT:REAR:ASS'Y	U015	111
		U015_S006	111
D2584211	COVER:PRESSURE ROLLER	U015	112
		U015_S006	112
D2584212	COVER:PRESSURE:LOWER	U015	113
		U015_S006	113
D2584221	STRIPPER PLATE:PRESSURE ROLLER:ASS'Y	U015_S003	114
		U015_S006_S001	114
D2584225	GUIDE PLATE:FUSING EXIT:LOWER	U015	115

Number	Part Name	Group	ID
	R	U015_S006	115
D2584226	GUIDE:FUSING EXIT:PFA	U015	116
		U015_S006	116
D2584288	(NA):(D257):COIL:IH:100V:ASS'Y	U015_S002	117
D2584289	(EU/AA/CHN/NA(D258)):COIL:IH:200V:ASS'Y	U015_S001	118
D2584294	STOPPER PIN:SEPARATION UNIT:OPEN/CLOSE	U015_S005	119
		U015_S006	119
D2584302	STEPPED SCREW:LEVER:HEAT ROLLER	U015_S005	120
		U015_S006	120
D2584317	LEVER:TENSION:HEAT ROLLER:REAR	U015_S005	121
		U015_S006	121
D2584321	BRACKET:SHAFT:TURN:FEELER	U015_S005	122
		U015_S006	122
D2584322	FEELER:HEAT ROLLER:TURN	U015_S005	123
		U015_S006	123
D2584326	SUPPORTING PLATE:SIDE PLATE:HOT ROLLER:FRONT	U015_S005	124
		U015_S006	124
D2584336	STEPPED SCREW:DIA3:M3	U015_S005	125
		U015_S006	125
D2584338	BRACKET:STRIPPER PLATE:FRONT	U015_S005	126
		U015_S006	126
D2584341	BRACKET:STRIPPER PLATE:REAR	U015_S005	127
		U015_S006	127
D2584353	FUSING COVER:UPPER	U015_S005	128
		U015_S006	128
D2584355	COVER:FUSING EXIT:UPPER	U015_S005	129
		U015_S006	129
D2584356	COVER:SEPARATION:OPEN/CLOSE:ASS'Y	U015_S005_S003	130
		U015_S006_S005	130
D2584358	BRACKET:PAPER EXIT UNIT	U015_S005	131
		U015_S006	131
D2584359	GRIP:SEPARATION:OPEN AND CLOSE	U015_S005	132
		U015_S006	132
D2584360	LEVER:SEPARATION:OPEN/CLOSE:FRONT	U015_S005	133
		U015_S006	133
D2584364	LEVER:SEPARATION:OPEN/CLOSE:REAR	U015_S005	134
		U015_S006	134

Exclusive Parts

Number	Part Name	Group	ID
D2584383	SHAFT:SEPARATION UNIT	U015_S005	135
		U015_S006	135
D2584397	SHAFT:LEVER:PAPER EXIT UNIT: OPEN/CLOSE	U015_S005	136
		U015_S006	136
D2584460	HEAT ROLLER:ASS'Y	U015_S005_S001	137
		U015_S006_S003	137
D2584464	FLANGE:HEAT ROLLER:ASS'Y	U015_S005_S001	138
		U015_S006_S003	138
D2584465	FLANGE:HEAT ROLLER:EARTH:AS S'Y	U015_S005_S001	139
		U015_S006_S003	139
D2584467	BUSHING:HEAT ROLLER:SHAFT	U015_S005	140
		U015_S006	140
D2584468	CORE:HEAT ROLLER:ASS'Y	U015_S005_S001	144
		U015_S006_S003	144
D2584480	FLAT BELT:FUSING:386XDIA80:SE AL	U015_S005	141
		U015_S006	141
D2584513	GUIDE PLATE:DUPLEX:UPPER	U017	87
D2584550	GUIDE PLATE:DUPLEX:LOWER:AS S'Y	U017_S001	88
D2584563	GUIDE PLATE:DUPLEX:EXIT:ASS'Y	U017	89
D2584621	SHAFT:LINK:SHIFT	U017	90
D2584638	GEAR:PULLEY:ROLLER:SHIFT	U017	91
D2584669	BRACKET:DC STEPPER MOTOR:D UPLEX	U017	92
D2584681	LINK:SHIFT:DUPLEX	U017	93
D2584689	STEPPER MOTOR:MM39:S2M:T15: ASS'Y	U017	94
D2584690	DC STEPPER MOTOR:MM39:S2M: T20:ASS'Y	U017	95
D2584747	GATE PAWL:DUPLEX:ENTRANCE: NO.2:ASS'Y	U017	96
D2584761	GUIDE PLATE:DUPLEX:ENTRANC E:MIDDLE	U017	97
D2584780	DC SOLENOID:DUPLEX:ENTRANC E	U017	98
D2584790	COVER:DUPLEX:DC STEPPER MO	U017	99

Number	Part Name	Group	ID
	TOR		
D2584802	GUIDE PLATE:MIDDLE:REVERSE: DUPLEX:ASS'Y	U017	100
D2584823	ROLLER:DRIVEN:REVERSE:106M M	U017	101
D2584834	GUIDE PLATE:REVERSE ROLLER: LEFT	U017	102
D2584907	GUIDE PLATE:SWIVEL:UPPER:AS S'Y	U017_S003	103
D2584919	INNER COVER:RECEIVING UNIT:L EFT LOWER:ASS'Y	U017_S004	104
D2584921	GRIP:VIBRATING PLATE:RECEIVIN G UNIT:LOWER:ASS'Y	U017_S002	105
D2584922	GRIP:GUIDE PLATE:RECEIVING U NIT	U017_S003	106
D2584980	LED:WHITE	U017	107
D2584985	DECAL:GRIP:RECEIVING UNIT:LO WER	U017_S002	108
D2585101	PCB:BICU:SUB-ASS'Y	U019	70
D2585110	PCB:IOB:ASS'Y	U019	71
D2585120	PCB:DUB:ASS'Y	U021	113
D2585130	PCB:TSB:ASS'Y	U008_S001	105
D2585410	PCB:TDRB	U010	90
D2585430	PCB:PFB	U019	72
D2585440	(NA):(D257):AC CONTROL BOARD: 100V	U019	73
D2585445	(NA):(D258):AC CONTROL BOARD: 200V	U019	74
D2585465	(EU/AA/CHN):AC CONTROL BOAR D:200V	U019	75
D2585467	PCB:LSB	U017	109
D2585505	PCB:MSENS1	U019	76
D2585704	(D257):PCB:CTL:SERVICE PARTS: ASS'Y	U019	77
D2585705	(D258):PCB:CTL:SERVICE PARTS: ASS'Y	U019	78
D2585924	COMPRESSION SPRING:HUMAN D TECTION SENSOR:200	U019	79

Exclusive Parts

Number	Part Name	Group	ID
D2585925	COVER:LENS:HUMAN DETECTION SENSOR:FRONT	U019	80
D2585926	STEPPED SCREW:DIA5.4:DIA3.5:M3:24	U019	81
D2585927	COVER:LENS:HUMAN DETECTION SENSOR:REAR	U019	82
D2585967	GASKET:13X10X370	U019	83
D2585987	BRACKET:SAFETY SWITCH:SWIVEL	U019	84
D2585988	BRACKET:SAFETY SWITCH:PEEN	U019	85
D2585990	COVER:SAFETY SWITCH	U019	86
D2585993	LEVER:SAFETY SWITCH:4	U019	87
D2585997	TORSION SPRING:SAFETY SW:VIBRATING PLATE	U019	88
D2586070	DRIVE ROLLER:INTE TRANSFER:ASS'Y	U010	91
D2586075	BRACKET:DRAWER:INT TRANSFER:ASS'Y	U010	92
D2586089	COMPRESSION SPRING:DRAWER:INTERMEDIATE TRANSFER	U019	89
D2586090	FLAT BELT:TRANSFER:ASS'Y	U010	93
D2586102	SPRING PLATE:EARTH:DC STEPPER MOTOR	U010	94
D2586104	BRACKET:INT TRANSFER:REAR:BK	U010	95
D2586105	BRACKET:INT TRANSFER:FRONT:BK	U010	96
D2586106	BRACKET:BIAS:INT TRANSFER:BK	U010	97
D2586107	TERMINAL:CONNECTING:INT TRANSFER:BK	U010	98
D2586109	TERMINAL:INTERMEDIATE TRANSFER:BK	U010	99
D2586110	COMPRESSION SPRING:BIAS:BK	U010	100
D2586111	BRACKET:INT TRANSFER:FRONT:MCK	U010	101
D2586112	BRACKET:INT TRANSFER:REAR:MCK	U010	102
D2586117	TENSION SPRING:PRESSURE:BK	U010	103

Number	Part Name	Group	ID
D2586128	CASE:OPPOSED:TRANSFER ROLLER:FRONT	U010	104
D2586129	CASE:OPPOSED:TRANSFER ROLLER:REAR	U010	105
D2586130	ROLLER:OPPOSED:BELT CLEANING:ASS'Y	U010	106
D2586132	ROLLER:TRANSFER:FRONT:ASS'Y	U010	107
D2586138	SPRING PLATE:TRANSFER:OPPOSED:PAPER	U010	108
D2586139	TENSION SPRING:ON-OFF:INT TRANSFER	U010	109
D2586141	SLIDE RAIL:INT TRANSFER:FRONT:ASS'Y	U010	110
D2586143	SLIDE RAIL:INT TRANSFER:REAR:ASS'Y	U010	111
D2586147	CAM:INTERMEDIATE TRANSFER:COLOR	U010	112
D2586162	BRACKET:ON-OFF:TRANSFER ROLLER	U010	113
D2586165	FEELER:ON-OFF:TRANSFER:PAPER	U010	114
D2586176	ROLLER:TRANSFER:ENTRANCE:ASS'Y	U010	115
D2586181	BRACKET:DENSITY SENSOR	U010	116
D2586186	ROLLER:OPPOSED:PAPER:ASS'Y	U010	117
D2586187	CORE:OPPOSED:TRANSFER ROLLER	U010	118
D2586190	CAM:ON-OFF:TRANSFER ROLLER:FRONT	U010	119
D2586191	CAM:ON-OFF:TRANSFER ROLLER:REAR	U010	120
D2586193	CLAMP:TM SENSOR:FRONT	U010	121
D2586195	CLAMP:TM SENSOR:REAR	U010	122
D2586199	PULLEY:ON-OFF:TRANSFER ROLLER	U010	123
D2586210	TRANSFER/SEPARATION UNIT:ASS'Y	U014_S001	19
D2586228	GUIDE PLATE:ENTRANCE:T ROLL	U014_S001	20

Exclusive Parts

Number	Part Name	Group	ID
	ER		
D2586230	FLAT BELT-TRANSFER:NO.2:ASS'Y	U014_S001_S001	21
D2586270	COIL SPRING:VIBRATING PLATE	U014_S001	22
D2586273	LINK:RELEASE:LOWER	U014	23
D2586275	LINK:CONNECTING	U014	24
D2586276	SHAFT:RELEASE:T/S UNIT	U014	25
D2586278	CAM:RELEASE:T/S UNIT	U014	26
D2586282	SHAFT:LEVER:PRESSURE:T/S UNIT	U014	27
D2586284	PIN:LEVER:PRESSURE UNIT	U014	28
D2586288	BRACKET:COIL SPRING:REAR	U014	29
D2586291	LEVER:PRESSURE:T/S UNIT:FRO NT	U014	30
D2586293	LEVER:PRESSURE:T/S UNIT:REAR	U014	31
D2586296	PRESSURE UNIT:LEVER:T/S UNIT	U014	32
D2586297	COIL SPRING:PRESSURE:T/S UNI T	U014	33
D2586299	SPRING PLATE:EARTH:EXIT:GUID E PLATE	U014	34
D2586316	GEAR:IDLER:TRANSFER ROLLER	U014_S001	35
D2586321	BLADE:BELT CLEANING:ASS'Y	U011_S001_S001 U014_S001	36 36
D2586340	SHAFT:CONTACT POINT:TRANSF ER/SEPARATION UNIT:PRESS FIT	U014	37
D2586347	JOINT:TRANSFER:DRIVE	U014	38
D2586348	GEAR:DRIVE:TRANSFER/SEPARA TION UNIT	U014	39
D2586351	SHUTTER:TRANSFER/SEPARATIO N	U014_S001	40
D2586355	TRANSPORT SCREW:TRANSFER ROLLER	U014_S001	41
D2586373	COMPRESSION SPRING:SHUTTE R	U014_S001	42
D2586375	PLAIN SHAFT BEARING:BLADE:RE AR	U014_S001	43
D2586376	BRACKET:COIL SPRING:VIBRATIN G PLATE:REAR	U014_S001	44

Number	Part Name	Group	ID
D2586383	HOLDER:BLADE:ASS'Y	U014_S001	45
D2586387	BASE:GUIDE PLATE:EXIT	U014	46
D2586388	GUIDE:EXIT:TRANSFER/SEPARATI ON	U014	47
D2586390	STOPPER:TRANSFER ROLLER:FR ONT	U014_S001	48
D2586392	GEAR:TRANSPORT SCREW	U014_S001	49
D2586393	GEAR:IDLER:TRANSPORT SCREW	U014_S001	50
D2586394	COIL SPRING:BLADE	U014_S001	51
D2586396	SEAL:HOLDER:LOWER	U014_S001	52
D2586399	TORSION SPRING:PRESSURE SU B-UNIT:TRANSFER/SEPARATION	U014	53
D2586403	BELT CLEANING:ASS'Y	U011_S001	37
D2586412	COVER:CASE:DUCT:BELT CLEANI NG	U011_S001	38
D2586417	COVER:BELT CLEANING:ASS'Y	U011_S001	39
D2586421	COIL SPRING:BLADE:BELT CLEAN ING	U011_S001	40
D2586429	JOINT:BRUSH:PAPER DUST:BELT CL	U011_S001	41
D2586440	BELT CLEANING:SERVICE:4POINT :ASS'Y	U011_S001_S001	42
D2586450	COATING BAR:ASS'Y	U011_S001_S001	43
D2586502	USED TONER:T/S UNIT:SIDE:ASS' Y	U014_S002	54
D2586503	USED TONER:T/S UNIT:INNER BA CK:ASS'Y	U014	55
D2586504	SHAFT:CONNECTING:USED TONE R:ASS'Y	U014_S003	56
D2586505	SHAFT:DRIVE:INPUT:ASS'Y	U014	57
D2586506	BRACKET:USED TONER:T/S UNIT	U014	58
D2586507	BRACKET:AUXILIARY:T/S UNIT	U014	59
D2586508	SHAFT:GEAR:SIDE:ASS'Y	U014	60
D2586513	GEAR:IDLER:TRANSPORT SCREW :SIDE	U014	61
D2586514	GEAR:DRIVE:TRANSPORT SCRE W:SIDE	U014	62
D2586515	COMPRESSION SPRING:SHUTTE	U014	63

Exclusive Parts

Number	Part Name	Group	ID
	R:PULL OUT		
D2586525	PLAIN SHAFT BEARING:DIA5XDIA8X4.5	U014	64
D2586537	GEAR:INPUT:VIBRATING PLATE	U014_S002	65
D2586542	TENSION SPRING:VIBRATING PLATE	U014_S002	66
D2586557	PLATE:BEARING:USED TONER	U014	67
D2586558	PULLEY:TRANSPORT SCREW:INNER BACK	U014	68
D2586651	PAPER FEED UNIT:NO.1:ASS'Y	U007_S012	179
D2586652	PAPER FEED UNIT:NO.2:ASS'Y	U007_S013	180
		U007_S014	180
D2586669	ARM:PICKUP	U007_S012	181
		U007_S013	181
		U007_S014	181
D2586672	GUIDE PLATE:V TRANSPORT:NO.1	U007_S012	182
D2586673	GUIDE PLATE:V TRANSPORT:NO.2	U007_S013	183
		U007_S014	183
D2586674	DC SOLENOID:PICKUP:NO.1:ASS'Y	U007_S012	184
D2586677	LEVER:PRESSURE:PICKUP:NO.1	U007_S012	185
D2586678	LINK:RELEASE	U007_S012	186
		U007_S013	186
		U007_S014	186
D2586684	SUPPORTER:RIGHT:ASS'Y	U021	114
D2586697	DC SOLENOID:TANDEM TRAY:LOCK:ASS'Y	U007	187
D2586711	BRACKET:LIFT MOTOR:TANDEM TRAY	U007	188
D2586714	BRACKET:DC SOLENOID:REAR:ASS'Y	U007	189
D2586716	LEVER:RELEASE:REAR	U007	190
D2586718	DC MOTOR:TANDEM LCT:19.2W:BRUSH	U007	191
D2586719	DC SOLENOID:TANDEM TRAY:END FENCE	U007	192
D2586723	PAPER TRAY:ASS'Y	U007_S001	193

Number	Part Name	Group	ID
D2586724	PAPER TRAY:NO.4:ASS'Y	U007_S002	194
D2586734	INNER COVER:LED:VERTICAL TRANSPORT	U007	195
D2586739	LEVER:VERTICAL TRANSPORT	U007_S011	196
D2586740	SHAFT:LEVER:DOOR:VERTICAL TRANSPORT	U007_S011	197
D2586741	STAY:DOOR:VERTICAL TRANSPORT	U007_S011	198
D2586744	COVER:VERTICAL TRANSPORT:UPPER	U007_S011	199
D2586752	INNER COVER:LED:RIGHT FRONT	U021	115
D2586757	DECAL:SIZE INDICATION:SIDE FENCE	U007_S001	200
		U007_S002	200
D2586761	TRAY BOTTOM PLATE	U007_S001	201
		U007_S002	201
D2586764	COVER:SIDE FENCE:REAR	U007_S001_S003	202
		U007_S002_S002	202
D2586770	LEVER:STOPPER:FRONT	U007_S001_S004	203
		U007_S002_S003	203
D2586772	SHAFT:SIDE FENCE:FRONT	U007_S001	204
		U007_S002	204
D2586775	SPACER:PAPER TRAY:UNIVERSAL	U007_S001	205
		U007_S002	205
D2586776	DECAL:PAPER SET DIRECTION:TRAY	U007_S001_S002	206
		U007_S002_S004	206
D2586783	COVER:PAPER TRAY:NO.3:ASS'Y	U007_S001_S002	207
D2586786	SIDE FENCE:REAR:ASS'Y	U007_S001_S003	208
		U007_S002_S002	208
D2586789	SIDE FENCE:FRONT:ASS'Y	U007_S001_S004	209
		U007_S002_S003	209
D2586793	COVER:PAPER TRAY:NO.4:ASS'Y	U007_S002_S004	210
D2586799	GUIDE:MIDDLE:PAPER TRAY:UNIVERSAL	U007_S001	211
		U007_S002	211
D2586851	DUCT:VACUUM	U020	118
D2586865	DUCT:PRESSURE ROLLER:VACUUM:LOWER	U020	119
D2586868	DUCT:BELT CLEANING:VACUUM:FRONT	U020	120

Exclusive Parts

Number	Part Name	Group	ID
D2586869	DUCT:BELT CLEANING:VACUUM:REAR	U020	121
D2586882	DUCT:HEAT SINKER:MIDDLE	U020	122
D2586885	DUCT:HEAT SINKER:EXHAUST:RIGHT	U020	123
D2586886	DUCT:HEAT SINKER:EXHAUST:LEFT	U020	124
D2586892	HEAT PIPE:ASS'Y	U020_S002	125
D2586893	DUCT:PCU:EXHAUST:UPPER	U020	126
D2586899	DUCT:PCU:ENTRANCE	U020	127
D2586907	DUCT:PCU:EXHAUST:LOWER	U020	128
D2586917	FILTER:DEVELOPMENT:EXHAUST:SMALL:ASS'Y	U020	129
D2586918	DUCT:TRANSFER:FUSING:EXHAUST:FRONT	U020	130
D2586919	DUCT:TRANSFER:FUSING:EXHAUST:REAR	U020	131
D2586920	DUCT:PRESSURE ROLLER:EXHAUST:GATE	U020	132
D2586938	OZONE FILTER:SMALL	U020_S005	133
D2586944	BRACKET:DC FAN MOTOR:DUPLICATE:EXIT	U020	134
D2586955	OZONE FILTER:LARGE	U020_S005	135
D2586956	DEODORIZE FILTER:SMALL	U020_S005	136
D2586972	DUCT:T/S UNIT:LOWER	U020	137
D2586973	DUCT:T/S UNIT:UPPER	U020	138
D2586974	COVER:DUCT:T/S UNIT	U020	139
D2586978	BRACKET:DC FAN MOTOR:T/S UNIT	U020	140
D2586979	FILTER:DC FAN MOTOR:T/S UNIT	U020	141
D2586986	BRACKET:DC FAN MOTOR:VACUUM	U020	142
D2586987	SEAL:COVER:FRONT MIDDLE:LEFT UPPER	U001_S003	115
D2586988	SEAL:COVER:FRONT MIDDLE:RIGHT LOWER	U001_S003	116
D2586989	SEAL:COVER:FRONT MIDDLE:LEFT LOWER	U001_S003	117

Number	Part Name	Group	ID
D2586991	SEAL:AUXILIARY:DUCT:TRANSFER/SEPARATION UNIT	U020	143
D2587007	HEAT PIPE:PAPER EXIT SUB-UNIT:ASS'Y	U016_S002	88
D2587010	PAPER EXIT UNIT:ASS'Y	U016_S001	89
D2587023	GUIDE PLATE:EXIT:MIDDLE:ASS'Y	U016_S001_S001	90
D2587065	GUIDE PLATE:EXIT:RIGHT LOWER	U016_S001	91
D2587066	GUIDE PLATE:EXIT:RIGHT	U016_S001	92
D2587071	GUIDE PLATE:MIDDLE:LEFT	U016_S001_S001	93
D2587072	GUIDE PLATE:DRIVEN:MIDDLE:MIDDLE	U016_S001_S001	94
D2587073	GUIDE PLATE:DRIVEN:MIDDLE:REAR	U016_S001_S001	95
D2587074	GUIDE PLATE:DRIVEN:MIDDLE:FRONT	U016_S001_S001	96
D2587075	GUIDE PLATE:EXIT:MIDDLE:ASS'Y_S001	U016_S001_S001_S001	97
D2587081	GUIDE PLATE:EXIT:LEFT UPPER:ASS'Y	U016_S001	98
D2587090	LEVER:FIX:GUIDE PLATE:UPPER	U016_S001	99
D2587091	GUIDE PLATE:EXIT:UPPER	U016_S001	100
D2587093	HOLDER:DRIVEN ROLLER:EXIT:EXIT	U016_S001	101
D2587094	GROUND PLATE:EXIT:GUIDE PLATE:UPPER	U016_S001	102
D2587095	DISCHARGE BRUSH:EXIT:SUS	U016_S001	103
D2587097	HOLDER:DRIVEN ROLLER:CONNECTING	U016_S001_S006	104
D2587100	DC SOLENOID:REVERSE EXIT:ASS'Y	U016_S001	105
D2587102	BRACKET:DC SOLENOID:REVERSE EXIT	U016_S001	106
D2587106	BRACKET:TIGHTENER:EXIT:ASS'Y	U016_S001	107
D2587108	COLLAR:COUPLING:HEAT PIPE	U016_S001	108
D2587113	STEPPER MOTOR:GEAR	U016_S001	109
D2587115	ROLLER:EXIT:EXIT:ASS'Y	U016_S001	110
D2587116	ROLLER:EXIT:MIDDLE:ASS'Y	U016_S001	111
D2587117	ROLLER:REVERSE:EXIT:ASS'Y	U016_S001	112

Exclusive Parts

Number	Part Name	Group	ID		
D2587121	GATE PAWL:PE UNIT:REVERSE:ENTRANCE	U016_S001	113		
D2587123	GRIP:OPEN AND CLOSE:GATE PAWL:ASS'Y	U016_S001_S015	114		
D2587126	GATE:REVERSE EXIT:FRONT	U016_S001	115		
D2587127	GATE:REVERSE EXIT:REAR	U016_S001	116		
D2587128	SHAFT:GATE:REVERSE EXIT	U016_S001	117		
D2587134	GUIDE PLATE:EXIT:LEFT LOWER:ASS'Y	U016_S001	118		
D2587142	HOLDER:DRIVEN ROLLER:REVERSE:EXIT	U016_S001	119		
D2587144	LEVER:RELEASE:LEFT LOWER:ASS'Y	U016_S001	120		
D2587163	ROLLER:DRIVEN:NO.2:SHORT:ASS'Y	U016_S001_S001	121		
D2587164	ROLLER:DRIVEN:NO.2:LONG:ASS'Y	U016_S001_S001	122		
D2587167	ROLLER:DRIVEN:EXIT:ASS'Y	U016_S001_S002	123		
		U016_S001_S003	123		
		U016_S001_S004	123		
		U016_S001_S005	123		
		U016_S001_S007	123		
		U016_S001_S008	123		
		U016_S001_S009	123		
		U016_S001_S010	123		
		U016_S001_S011	123		
		U016_S001_S012	123		
		U016_S001_S013	123		
		U016_S001_S014	123		
		D2587168	ROLLER:DRIVEN:REVERSE EXIT:ASS'Y	U016_S001	124
		D2587230	(EU/AA/NA):OPERATION SUB-UNIT	U002_S002	4
U002_S003	4				
U002_S004	4				
D2587231	(CHN):OPERATION SUB-UNIT	U002_S001	5		
D2587252	BRACKET:OPERATION PANEL:ASS'Y	U002	6		
D2587506	(EU/AA/CHN):TANDEM LCT:LEFT:ASS'Y	U007_S003	212		

Number	Part Name	Group	ID		
	SS'Y	U007_S005	212		
		U007_S007	212		
D2587507	(NA):TANDEM LCT:LEFT:ASS'Y	U007_S009	213		
D2587512	(EU/AA/CHN):TANDEM LCT:LEFT:ASS'Y	U007_S003_S001	214		
		U007_S005_S001	214		
		U007_S007_S001	214		
D2587513	(NA):TANDEM LCT:LEFT:ASS'Y	U007_S009_S001	215		
D2587544	STAY:BASE:RIGHT:COUPLING	U007_S004	216		
		U007_S006	216		
		U007_S008	216		
		U007_S010	216		
D2587545	SHAFT:STAY:TRAY:RIGHT	U007_S004	217		
		U007_S006	217		
		U007_S008	217		
		U007_S010	217		
D2587546	SHAFT:RISING TRAY:ASS'Y	U007_S004	218		
		U007_S006	218		
		U007_S008	218		
		U007_S010	218		
D2587548	RECEIVE PLATE:HOLDER	U007_S003_S001	219		
		U007_S004	219		
		U007_S005_S001	219		
		U007_S006	219		
		U007_S007_S001	219		
		U007_S008	219		
		U007_S009_S001	219		
		U007_S010	219		
		D2587549	BRACKET:SHAFT:LIFT MOTOR:ASS'Y	U007_S004	220
				U007_S006	220
U007_S008	220				
U007_S010	220				
D2587552	TIMING PULLEY:TRAY BOTTOM PLATE	U007_S004	221		
		U007_S006	221		
		U007_S008	221		
		U007_S010	221		
D2587553	CAP:TRAY BOTTOM PLATE:TANDEM TRAY	U007_S004	222		
		U007_S006	222		
		U007_S008	222		

Exclusive Parts

Number	Part Name	Group	ID
		U007_S010	222
D2587554	ROLLER:GUIDE	U007_S004	223
		U007_S006	223
		U007_S008	223
		U007_S010	223
D2587555	GROUND PLATE:TANDEM TRAY:RIGHT	U007_S004	224
		U007_S006	224
		U007_S008	224
		U007_S010	224
D2587556	GROUND PLATE:SLIDER:DRIVE	U007_S003_S001	225
		U007_S005_S001	225
		U007_S007_S001	225
		U007_S009_S001	225
D2587557	COVER:PAPER:SET SENSOR:TANDEM TRAY	U007_S003_S001	226
		U007_S005_S001	226
		U007_S007_S001	226
		U007_S009_S001	226
D2587558	FEELER:PAPER:SET SENSOR:TANDEM TRAY	U007_S003_S001	227
		U007_S005_S001	227
		U007_S007_S001	227
		U007_S009_S001	227
D2587578	TRAY BOTTOM PLATE:TANDEM TRAY:ASS'Y	U007_S004	228
		U007_S006	228
		U007_S008	228
		U007_S010	228
D2587579	ROLLER:TRAY BOTTOM PLATE:TANDEM TRAY	U007_S004	229
		U007_S006	229
		U007_S008	229
		U007_S010	229
D2587592	BRACKET:SYNCHRONOUS BELT:DRIVEN	U007_S003_S001	230
		U007_S005_S001	230
		U007_S007_S001	230
		U007_S009_S001	230
D2587595	HOLDER:SYNCHRONOUS BELT	U007_S004	231
		U007_S006	231
		U007_S008	231
		U007_S010	231
D2587597	COLLAR:RISE:TANDEM TRAY	U007_S004	232

Number	Part Name	Group	ID
		U007_S006	232
		U007_S008	232
		U007_S010	232
D2587602	(NA/AA):DECAL:SWITCH:DEHUMIDIFIER	ACCESSORIES	43
D2587604	(EU/NA/AA):(D258):DECAL:MODEL NAME PLATE:RIC	ACCESSORIES	44
D2587605	(EU/CHN):DECAL:SWITCH:DEHUMIDIFIER	ACCESSORIES	45
D2589510	OPC DRUM DIA60	U009	78
D2589590	NVRAM	U019	90
D2589640	DEVELOPER BLACK	U009	79
D2589660	DEVELOPER CYAN	U009	80
D2589670	DEVELOPER MAGENTA	U009	81
D2589680	DEVELOPER YELLOW	U009	82
D2611352	SHAFT:PAPER FEED UNIT:NO.2:FEED:ASS'Y	U018_S009	122
D2616667	GUIDE PLATE:SWIVEL:ASS'Y	U007	233
D2616679	GUIDE PLATE:V TRANSPORT:THREE WAY	U007	234
D2616686	DC SOLENOID:PICKUP:NO.2:ASS'Y	U007_S013	235
		U007_S014	235
D2616687	FEELER:PAPER END:NO.1	U007_S012	236
D2616693	SHAFT:FEED:ASS'Y	U007_S012	237
		U007_S013	237
		U007_S014	237
D2616698	FEELER:PAPER END	U007_S013	238
		U007_S014	238
D2616701	(EU/AA/CHN/NA(D258)):HEAT SINK:HEATER:UPPER:ASS'Y	U007_S019	239
D2616737	DOOR:VERTICAL TRANSPORT:ASS'Y	U007_S011	240
D2616742	GUIDE PLATE:VERTICAL TRANSPORT	U007_S011	241
D2616743	COVER:VERTICAL TRANSPORT	U007_S011	242
D2616752	LEVER:STOPPER:REAR	U007_S001_S003	243
		U007_S002_S002	243
D2616762	SHAFT:SIDE FENCE:REAR	U007_S001	244

Exclusive Parts

Number	Part Name	Group	ID
		U007_S002	244
D2616778	COVER:PAPER TRAY:UNIVERSAL:RIGHT	U007_S001	245
		U007_S002	245
D2616779	COVER:PAPER TRAY:UNIVERSAL:LEFT	U007_S001	246
		U007_S002	246
D2617526	INNER COVER:RIGHT:TANDEM LCT:ASS'Y	U007_S004_S004	247
		U007_S006_S004	247
		U007_S008_S004	247
		U007_S010_S004	247
D2617529	SIDE FENCE:LEFT REAR:TANDEM:ASS'Y	U007_S003_S001_S001	248
		U007_S005_S001_S001	248
		U007_S007_S001_S001	248
		U007_S009_S001_S001	248
D2617538	END FENCE:TANDEM LCT	U007_S004	249
		U007_S006	249
		U007_S008	249
		U007_S010	249
D2617550	BRACKET:COUPLING:RIGHT:ASS'Y	U007_S004	250
		U007_S006	250
		U007_S008	250
		U007_S010	250
D2617555	BACK FENCE:TANDEM LCT	U007_S003_S001	251
		U007_S005_S001	251
		U007_S007_S001	251
		U007_S009_S001	251
D2617558	PRESSURE PLATE:TANDEM TRAY:BRACKET	U007_S004	252
		U007_S006	252
		U007_S008	252
		U007_S010	252
D2617560	SIDE FENCE:LEFT FRONT:TANDEM LCT	U007_S003_S001	253
		U007_S005_S001	253
		U007_S007_S001	253
		U007_S009_S001	253
D2617561	HOLDER:TANDEM LCT:LEFT	U007_S003_S001	254

Number	Part Name	Group	ID
		U007_S005_S001	254
		U007_S007_S001	254
		U007_S009_S001	254
D2617562	SIDE FENCE:RIGHT FRONT:TANDEM:ASS'Y	U007_S004_S002	255
		U007_S006_S002	255
		U007_S008_S002	255
		U007_S010_S002	255
D2617564	LEVER:COUPLING:TANDEM LCT	U007_S003_S001	256
		U007_S005_S001	256
		U007_S007_S001	256
		U007_S009_S001	256
D2617586	COVER:SYNCHRONOUS BELT:TANDEM TRAY	U007_S003_S001_S002	257
		U007_S005_S001_S002	257
		U007_S007_S001_S002	257
		U007_S009_S001_S002	257
D2617594	COVER:BACK FENCE:TANDEM LCT	U007_S003_S001	258
		U007_S005_S001	258
		U007_S007_S001	258
		U007_S009_S001	258
D2617595	(EU/AA/CHN):TANDEM LCT:RIGHT:ASS'Y	U007_S004	259
		U007_S006	259
		U007_S008	259
D2617596	(NA):TANDEM LCT:RIGHT:ASS'Y	U007_S010	260
D3AZ1762	BRACKET:MOTOR:MIDDLE	U003_S001	82
D3AZ2914	COIL SPRING:FEELER:P SIZE SENSOR	U003_S001	83
D3AZ4720	PRESSURE PLATE:ASS'Y	U003_S001	84
D3AZ5100	PCB:MAIN CONTROL	U003_S001	85
D3AZ5860	CONTACT IMAGE SENSOR:ASS'Y	U003_S001	86
D3AZ7001	ADF:ASS'Y	U003_S001	87
D3B00430	COVER:PAPER FEED:ASS'Y	U003_S001_S008	88
D3B01766	DC MOTOR:10W:NIDEC:ASS'Y	U003_S001	89
D3B02200	SHAFT:SEPARATION:ASS'Y	U003_S001_S001	90
D3B02510	GUIDE PLATE:PAPER FEED:LOWE	U003_S001	91

Exclusive Parts

Number	Part Name	Group	ID
	R:ASS'Y		
D3B02622	DISCHARGE BRUSH:L11	U003_S001_S008	92
D3B03810	GUIDE PLATE:EXIT:UPPER:ASS'Y	U003_S001_S004	93
D3B04210	COVER:REAR:ASS'Y	U003_S001_S007	94
D3B04310	GUIDE:PAPER FEED:UPPER:SUB-ASS'Y	U003_S001_S008_S002	95
D3B04324	SHEET:BRACKET:GUIDE:PAPER FEED	U003_S001_S008	96
D3B04750	COVER:PAPER FEED:UPPER:ASS'Y	U003_S001_S008_S001	97
D3B04751	CUSHION:COVER:PAPER FEED:UPPER:1	U003_S001_S008_S001	98
D3B04752	CUSHION:COVER:PAPER FEED:UPPER:2	U003_S001_S008_S001	99
D3B04753	SOUND PROOFING MATERIAL:COVER:PAPER FEED:UPPER:FRONT	U003_S001_S008_S001	100
D3B04754	SOUND PROOFING MATERIAL:COVER:PAPER FEED:UPPER:INNER BACK	U003_S001_S008_S001	101
D3B04761	SOUND PROOFING MATERIAL:COVER:REAR:LOWER:1	U003_S001_S007	102
D3B04762	SOUND PROOFING MATERIAL:COVER:REAR:LOWER:2	U003_S001_S007	103
D3B04763	SOUND PROOFING MATERIAL:COVER:REAR:LOWER:3	U003_S001_S007	104
D3B04764	SOUND PROOFING MATERIAL:COVER:REAR:LOWER:4	U003_S001_S007	105
D3B04765	SOUND PROOFING MATERIAL:COVER:REAR:UPPER	U003_S001_S007	106
D3B04771	SOUND PROOFING MATERIAL:GUIDE:PAPER FEED:UPPER:1	U003_S001_S008_S002	107
D3B04772	SOUND PROOFING MATERIAL:GUIDE:PAPER FEED:UPPER:2	U003_S001_S008_S002	108
D3B04773	SOUND PROOFING MATERIAL:GUIDE:PAPER FEED:UPPER:3	U003_S001_S008_S002	109
D3B04774	SOUND PROOFING MATERIAL:GUIDE:PAPER FEED:UPPER:4	U003_S001_S008_S002	110
D3B04775	SOUND PROOFING MATERIAL:GUIDE:PAPER FEED:UPPER:5	U003_S001_S008_S002	111

Number	Part Name	Group	ID
	DE:PAPER FEED:UPPER:5	_S002	
D3B04776	SOUND PROOFING MATERIAL:GUIDE:PAPER FEED:UPPER:6	U003_S001_S008_S002	112
D3B04781	CUSHION:BRACKET:PICKUP:FRONT	U003_S001_S001	113
D3B04782	CUSHION:COVER:PAPER FEED:PICKUP	U003_S001_S008	114
D3B05869	SHIELD PLATE:CONTACT IMAGE SENSOR:FRONT	U003_S001	115
D3B06303	(EU):DECAL:CAUTION:ORIGINAL:MANY LANGUAGES	ACCESSORIES	46
D3B06304	(CHN):DECAL:CAUTION:ORIGINAL	ACCESSORIES	47
D3B06321	DECAL:CAUTION:CONTACT IMAGE SENSOR	U003_S001	116
D3B06322	(NA/AA):DECAL:CAUTION:ORIGINAL	ACCESSORIES	48
D3CH7101	GUIDE:ENTRANCE:UPPER	ACCESSORIES	49
D4122653	BUSHING:DIA6	U003_S001	117
D4122669	TENSION SPRING:GUIDE PLATE:PRESSURE:2N	U003_S001	118
D4123145	TENSION SPRING:LEVER:MISFEE D REMOVAL	U003_S001	119
D4345209	TIMING BELT:B40S2M246	U018 U018_S008	123 123
D4345279	TIMING BELT:B40S2M380	U018	124
D4543636	TIMING BELT:40S2M672	U017	110
D5224906	STEPPED SCREW:M3:DIA6:1.7MM:ROUND POINT	U003_S001	120
D5406121	FULL DUG POINT SCREW:FIX:HINGE	U003	121
D5412241	REVERSE ROLLER:PAPER FEED	U003_S001	122
D5431313	COMPRESSION SPRING:HINGE:LEFT	U003_S001	123
D5431625	GEAR:Z24:SEPARATION	U003_S001	124
D5431717	SHAFT:PULLEY:SCANNING:EXIT	U003_S001	125
D5431821	TIMING PULLEY:T33/Z24	U003_S001	126
D5431822	FLANGE:DIA24	U003_S001	127
D5433314	SHEET:SCANNING:ENTRANCE:MI	U003_S001_S006	128

Exclusive Parts

Number	Part Name	Group	ID
	DDLE	U003_S001_S008_S002	128
D5433631	ROLLER:SCANNING:BEHIND:ASS'Y	U003_S001	129
D5433635	GEAR:ROLLER:SCANNING:BEHIND	U003_S001	130
D5434382	COMPRESSION SPRING:PULL OUT	U003_S001_S008	131
D5434393	CUSHION:GUIDE PLATE:ENTRANCE:PAPER FEED:INNER BACK	U003_S001 U003_S001_S008	132
D5435125	SPRING PLATE:CABLE:CONTACT IMAGE SENSOR	U003_S001	133
D6421454	FEELER:APS	U003_S001	134
D6831320	HINGE:LEFT:ASS'Y	U003_S001	135
D6831350	HINGE:RIGHT:ASS'Y	U003_S001	136
D6831362	COMPRESSION SPRING:HINGE:RIGHT	U003_S001	137
D6831385	BRACKET:SAFETY SWITCH:PAPER FEED	U003_S001	138
D6831386	SHAFT:CONTACT POINT:ON OFF DETECTOR:PAPER FEED	U003_S001	139
D6831387	TENSION SPRING:ON OFF DETECTOR:PAPER FEED	U003_S001	140
D6831413	BRACKET:SAFETY SWITCH	U003_S001	141
D6831414	SPRING PLATE:SAFETY SWITCH	U003_S001	142
D6831415	FEELER:SENSOR:ON OFF DETECTOR	U003_S001	143
D6831451	HOLDER:FEELER:APS	U003_S001	144
D6831614	BRACKET:MOTOR:PAPER FEED	U003_S001	145
D6831615	STAY:MOTOR:PAPER FEED	U003_S001	146
D6831617	DC MOTOR:ASS'Y:20W:BRUSHLESS	U003_S001	147
D6831620	SHAFT:SEPARATION:DRIVE:INPUT:SUB-ASS'Y	U003_S001	148
D6831632	SHAFT:REVERSE ROLLER:SUB-ASS'Y	U003_S001	149
D6831635	GEAR:REVERSE ROLLER:DRIVE	U003_S001	150
D6831640	SHAFT:INPUT:PAPER FEED:SUB-A	U003_S001	151

Number	Part Name	Group	ID
	SS'Y		
D6831642	TIMING PULLEY:IDLER:PULL OUT	U003_S001	152
D6831643	GEAR:INPUT:PAPER FEED	U003_S001	153
D6831644	SPACER:SHAFT:INPUT:PAPER FEED	U003_S001	154
D6831671	BRACKET:MOTOR:PICK UP	U003_S001	155
D6831675	DC STEPPER MOTOR:DIA42:T15:52M:ASS'Y	U003_S001	156
D6831680	CAM:PICKUP	U003_S001	157
D6831682	TIMING PULLEY:PICKUP:DRIVE	U003_S001	158
D6831691	GEAR:PAPER FEED:COUPLING	U003_S001	159
D6831711	BRACKET:MOTOR:PULL OUT	U003_S001	160
D6831718	STAY:MOTOR:PULL OUT	U003_S001	161
D6831766	DC MOTOR:10W:BRUSHLESS	U003_S001	162
D6831811	BRACKET:MOTOR:SCANNING:EXIT	U003_S001	163
D6831813	TIMING PULLEY:COUPLING:SCANNING:INNER BACK	U003_S001	164
D6831814	TIMING PULLEY:COUPLING:EXIT	U003_S001	165
D6831822	DC MOTOR:20W:SCANNING:20W:BRUSHLESS	U003_S001	166
D6831841	BRACKET:TENSIONER:SCANNING:INNER BACK	U003_S001	167
D6831845	PULLEY:IDLER:DIA14	U003_S001 U018_S007	168 125
D6831851	BRACKET:TENSIONER:SCANNING:FRONT	U003_S001	169
D6831855	TIMING PULLEY:TENSIONER:SCANNING:FRONT	U003_S001	170
D6831856	TENSION SPRING:TENSION:SCANNING:FRONT	U003_S001	171
D6831912	BRACKET:HINGE:RIGHT	U003_S001	172
D6832110	ROLLER:PULL OUT:DRIVE	U003_S001	173
D6832112	TIMING PULLEY:ROLLER:PULL OUT:DRIVE	U003_S001	174
D6832210	ROLLER:MIDDLE:DRIVE	U003_S001	175
D6832221	GEAR:IDLER:Z18	U003_S001_S001	176
D6832222	STOPPER:SHAFT:SEPARATION:D	U003_S001	177

Exclusive Parts

Number	Part Name	Group	ID
	RIVE		
D6832224	GUIDE:PAPER FEED:ENTRANCE:FRONT	U003_S001_S001	178
D6832228	PICKUP ROLLER	U003_S001_S001	179
D6832229	TIMING PULLEY:GEAR:T19/Z23	U003_S001_S001	180
D6832231	BRACKET:PICKUP	U003_S001_S001	181
D6832232	TIMING PULLEY:PICKUP:T21	U003_S001_S001	182
D6832233	BRACKET:PAPER FEED BELT	U003_S001_S001	183
D6832235	SHAFT:PICKUP:SUB-ASS'Y	U003_S001_S001	184
D6832236	SHEET:BRACKET:PICKUP:INNER BACK	U003_S001_S001	185
D6832239	COVER:PICKUP ROLLER	U003_S001_S001	186
D6832240	GUIDE:PAPER FEED:ENTRANCE:INNER BACK:ASS'Y	U003_S001_S001_S001	187
D6832241	GUIDE:PAPER FEED:ENTRANCE:INNER BACK	U003_S001_S001_S001	188
D6832242	SHEET:GUIDE:PAPER FEED:INNER BACK	U003_S001_S001_S001	189
D6832272	LEVER:PICKUP ROLLER:RISE	U003_S001_S001	190
D6832311	TORQUE LIMITER MECHANICAL CLUTCH:SEPARATOR	U003_S001	191
D6832393	HOLDER:ORIGINAL TABLE	U003_S001	192
D6832415	SHEET:SEPARATION:ENTRANCE	U003_S001	193
D6832417	SHEET:ENTRANCE:SEPARATION PAD	U003_S001	194
D6832724	COVER:LOWER:BASE	U003_S001	195
D6832728	STOPPER:RELEASE:SHAFT:BASE	U003_S001	196
D6832729	JOINT:RISING TRAY:AUXILIARY	U003_S001	197
D6832733	FEELER:SENSOR:ORIGINAL SENSOR	U003_S001	198
D6832742	CUSHION:STOPPER PAWL	U003_S001	199
D6832743	SHEET:CUSHION:STOPPER PAWL	U003_S001	200
D6832746	SIDE FENCE:ORIGINAL TABLE	U003_S001	201
D6832747	PAD:SIDE FENCE:SMALL	U003_S001	202
D6832748	PAD:SIDE FENCE:LARGE	U003_S001	203
D6832752	LEVER:RISE:BASE	U003_S001	204
D6832755	SHAFT:RISE:BASE:SUB-ASS'Y	U003_S001	205
D6832756	RAIL:SIDE FENCE	U003_S001	206

Number	Part Name	Group	ID
D6832771	ORIGINAL TABLE	U003_S001	207
D6832781	ORIGINAL TABLE:BEHIND	U003_S001	208
D6832911	GUIDE PLATE:PULL OUT:LOWER	U003_S001	209
D6832912	FEELER:PAPER SIZE SENSOR	U003_S001	210
D6832913	SHEET:SENSOR:SEPARATION	U003_S001	211
D6833111	ROLLER:SCANNING:ENTRANCE:DRIVE	U003_S001	212
D6833150	ROLLER:SCANNING:EXIT:DRIVE:ASS'Y	U003_S001_S005	213
D6833155	TIMING PULLEY:ROLLER:SCANNING:EXIT:DRIVE	U003_S001	214
D6833221	GUIDE:SCANNING:UPPER	U003_S001	215
D6833251	GROUND PLATE:ROLLER	U003_S001	216
D6833260	SHEET:SCANNING:EXIT:UPPER:ASS'Y	U003_S001	217
D6833311	BRACKET:GUIDE:SCANNING:UPPER	U003_S001	218
D6833361	SPRING PLATE:GUIDE PLATE:SCANNING	U003_S001	219
D6833370	GUIDE PLATE:SCANNING:NON-COACT	U003_S001	220
D6833421	BASE:SCANNING:ENTRANCE:LOWER	U003_S001	221
D6833422	LEVER:PRESSURE RELEASE	U003_S001	222
D6833461	GUIDE:SCANNING:ENTRANCE:NON-COACT:SUB-ASS'Y	U003_S001_S006	223
D6833510	SHAFT:LEVER:MISFEED REMOVAL:ASS'Y	U003_S001	224
D6833511	HOOK:OPTICAL READING UNIT:FRONT	U003_S001	225
D6833616	BRACKET:DISCHARGE BRUSH	U003_S001	226
D6833621	GUIDE:EXIT:LOWER:SUB-ASS'Y	U003_S001	227
D6833641	GUIDE:CONTACT IMAGE SENSOR:EXIT:LOWER:ASS'Y	U003_S001_S003	228
D6833643	COMPRESSION SPRING:CONTACT IMAGE SENSOR:EXIT	U003_S001_S003	229
D6833644	SHEET:GUIDE:CONTACT IMAGE SENSOR:EXIT:LOWER	U003_S001_S003	230

Exclusive Parts

Number	Part Name	Group	ID
D6833645	ROLLER:MIDDLE:DRIVEN	U003_S001_S003	231
		U003_S001_S008	231
D6833651	COVER:SCANNING:EXIT	U003_S001	232
D6833665	GUIDE PLATE:CONTACT IMAGE S ENSOR:ENTRANCE:LOWER	U003_S001	233
D6833666	LEVER:GUIDE PLATE:CONTACT I MAGE SENSOR:FRONT	U003_S001	234
D6833667	LEVER:GUIDE PLATE:CONTACT I MAGE SENSOR:REAR	U003_S001	235
D6833668	SPACER:GUIDE PLATE:CONTACT IMAGE SENSOR:ENTRANCE	U003_S001	236
D6833710	ROLLER:CONTACT IMAGE SENSO R:EXIT:DRIVE:PRESS FIT	U003_S001	237
D6833714	TIMING PULLEY:ROLLER:CIS:EXIT :DRIVE	U003_S001	238
D6833715	TIMING PULLEY:ROLLER:CIS:EXIT :FRONT	U003_S001	239
D6833811	GUIDE PLATE:EXIT:UPPER	U003_S001_S004	240
D6833812	DISCHARGE BRUSH:EXIT	U003_S001	241
		U003_S001_S004	241
D6833911	ROLLER:EXIT:DRIVE	U003_S001	242
D6833915	TIMING PULLEY:ROLLER:EXIT:DRI VE	U003_S001	243
D6834111	COVER:FRONT	U003_S001	244
D6834112	COVER:FRONT RIGHT	U003_S001	245
D6834212	COVER:UPPER REAR	U003_S001	246
D6834313	CUSHION:STOPPER:FEELER:ORI GINAL SENSOR	U003_S001_S008	247
D6834323	SHAFT:CONTACT POINT:GUIDE:P APER FEED	U003_S001_S008	248
D6834329	SHEET:BASE:SEAL:PAPER FEED	U003_S001_S008	249
D6834341	BRACKET:PULL OUT:DRIVEN	U003_S001_S008	250
D6834342	BRACKET:PRESSURE:PICKUP	U003_S001_S008	251
D6834343	PRESSURE PLATE:PICKUP	U003_S001_S008	252
D6834344	COMPRESSION SPRING:PICKUP:2 .1N	U003_S001_S008	253
D6834345	DISCHARGE BRUSH:EXIT:L37	U003_S001_S008	254
D6834346	SHIELD PLATE:ENTRANCE:PAPER	U003_S001_S008	255

Number	Part Name	Group	ID
	FEED		
D6834347	SEAL:ENTRANCE:PAPER FEED	U003_S001_S008	256
D6834350	DRIVEN ROLLER:PULL OUT	U003_S001_S008	257
D6834351	LINK:STOPPER:COVER:PAPER FE ED	U003_S001_S008	258
D6834361	SHAFT:CONTACT POINT:GRIP	U003_S001_S008	259
D6834367	GROUND PLATE:HOOK:INNER BA CK	U003_S001_S008	260
D6834371	GRIP:COVER:PAPER FEED	U003_S001_S008	261
D6834372	HOOK:CONTACT POINT:FRONT:G RIP	U003_S001_S008	262
D6834374	HOOK:CONTACT POINT:INNER BA CK:GRIP	U003_S001_S008	263
D6834394	GUIDE PLATE:ENTRANCE:PAPER FEED:UPPER	U003_S001_S008	264
D6834395	CUSHION:GUIDE PLATE:ENTRAN CE:PAPER FEED:FRONT	U003_S001_S008	265
D6834396	CUSHION:GUIDE PLATE:ENTRAN CE:PAPER FEED:STOPPER	U003_S001_S008	266
D6834412	TRAY:EXIT:AUXILIARY:LARGE	U003_S001	267
D6834413	TRAY:EXIT:AUXILIARY:SMALL	U003_S001	268
D6834414	SPACER:EXIT ROLLER	U003_S001	269
D6834418	TRAY:EXIT	U003_S001	270
D6834421	SHAFT:EXIT:DRIVEN	U003_S001	271
D6834430	ROLLER:EXIT:DRIVEN	U003_S001	272
D6834441	HOLDER:CUSHION:PRESSURE PL ATE	U003_S001	273
D6834442	TAPE:PRESSURE PLATE	U003_S001	274
		U003_S001_S009	274
D6834510	COVER:LOWER RIGHT:ASS'Y	U003_S001_S009	275
D6834611	COVER:LEFT LOWER	U003_S001	276
D6834616	SHEET:BASE:SEAL:LEFT LOWER	U003_S001	277
D6834617	SEAL:LEFT LOWER	U003_S001	278
		U003_S001_S008	278
D6835111	GUIDE:HARNESS:MAIN	U003_S001	279
D6835121	GUIDE:HARNESS:SUB	U003_S001	280
D6836011	DECAL:SIZE:ORIGINAL	U003_S001	281
D6836031	DECAL:SET:ORIGINAL TABLE	ACCESSORIES	50

Exclusive Parts

Number	Part Name	Group	ID
D6836041	DECAL:DESIGN SKETCH:MISFEED REMOVAL:P2	U003_S001	282
D6836051	DECAL:BASE:ORIGINAL	U003_S001	283
D6842171	PAPER FEED BELT	U003_S001_S001	284
D6842412	PAD:STOPPER:ORIGINAL	U003_S001	285
D6866128	SPONGE:COVER:FRONT:SMALL	U003_S001_S008	286
D6885150	PCB:PUNCH:SENSOR:CONNECTING:ASS'Y	U017	111
D6902425	DISCHARGE BRUSH:SHORT:FRONT	U003_S001_S004	287
D7316241	DECAL:STOPPER:SEPARATION UNIT	U003_S001	288
G0143291	SNAP RING - PICK UP	U010	124
G0201332	HINGE - FRONT COVER	U001	118
G0291980	DECAL - LD	U008_S001	106
G0381299	RIVET - 5	ACCESSORIES	51
G0602652	BUSHING - M4	U003_S001_S003	289
		U003_S001_S008	289
G0652767	LEVER - FEED	U007_S012	261
		U007_S013	261
		U007_S014	261
G0652774	PRESSURE LEVER	U007_S012	262
		U007_S013	262
		U007_S014	262
G1021193	HEXAGONAL BOLT:DOUBLE:SCREW:ROUND POINT:M3X7	U015	142
		U015_S006	142
G1782971	LEVER:LOCK:TANDEM LCT	U007	263
G1786352	GUIDE PLATE:ENCODER	U010	125
G4042810	SPRING PLATE - 2ND MIRROR	U004_S005	67
G5527022	TIMING BELT	U007_S004	264
		U007_S006	264
		U007_S008	264
		U007_S010	264
G5692901	SPRING - LIFT MOTOR	U007	265
G5701225	SENSOR SHIELDING PLATE	U004	68
GA082007	PLAIN SHAFT BEARING:4XDIA6DI A8	U015_S005	143
		U015_S006	143
GA143003	SCREW:MM5:2.5MM	U007_S004	266

Number	Part Name	Group	ID
		U007_S006	266
		U007_S008	266
		U007_S010	266
GW010007	PHOTO REFLECTION SENSOR:EXIT	U006	152
		U006_S003	152
		U007	267
		U007_S012	267
		U007_S013	267
		U007_S014	267
		U016_S001	125
		U016_S001_S001	125
		U017	112
GW020022	PHOTOINTERRUPTOR:LG2A24BL1	U004	69
GW230008	TONER END SENSOR	U008_S001_S001	107
		U008_S001_S002	107
		U008_S001_S003	107
		U008_S001_S004	107
GX640028	FAN MOTOR DC24V 1.92W	U020	144
H0602126	BUSHING - M6X7	U003_S001_S001	290
H5192415	WASHER:MM7.2	U006	153
M0261815	CLAMP:MIRROR:NO.1	U004_S002	70
M0262635	TORSION SPRING:PAPER STOPPER	U006_S003	154
M0262636	TORSION SPRING:LINK	U006_S003	155
M0262657	SHEET:VERTICAL TRANSPORT:SENSOR	U006	156
M0262734	DECAL:H-TEMP WARNING:HEATER	U007_S021	268
M0263344	TORSION SPRING:STOPPER:LEFT	U008_S001_S005	108
		U008_S001_S006	108
		U008_S001_S007	108
		U008_S001_S008	108
M0662749	OIL DAMPER:STRAIGHT:30N	U006_S003	157
M2053893	DRIVEN ROLLER:PRESS FIT	U012_S001	31
M2056436	COMPRESSION SPRING:DRAWER:INTERMEDIATE TRANSFER:NO.2	U019	91
M3644131	TIMING BELT:B40S2M160	U003_S001	291
Note	See 2D parts catalog for the compon	U002_S001	7

Exclusive Parts

Number	Part Name	Group	ID
	ents of the Smart Operation Panel.	U002_S002	7
		U002_S003	7
		U002_S004	7
VSSG9002	FLUOTRIBO MG GREASE : 100G	SPECIAL TOOLS	13
VSSG9006	MOLYKOTE(R) G-1077 GREASE 50G	SPECIAL TOOLS	14

Standard Parts



03120040N
PAN HEAD SCREW:M2X4



03130040N
SCREW:M3X4



03130060N
SCREW - M3X6



03130100N
PAN HEAD SCREW:M3X10



03140120N
SCREW - M4X12



03140180N
PAN HEAD SCREW:M4X18



03240120N
SCREW:M4X12



03520040N
SCREW M2X4

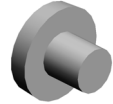

03530030N
SCREW:M3X3



03530040N
SCREW - M3X4

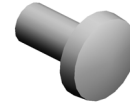

03530050N
SCREW-M3X5



03530060N
BIND SCREW - M3X6



03530100N
SCREW-M3X10



03530200N
SCREW:M3X20



03540050N
SCREW - M4X5



03603005N
SCREW - M3X5



03603006N
SCREW - M3X6



03603008N
SCREW:M3X8



03603014N
SCREW - M3X14



03604006N
SCREW - M4X6

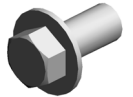

03604008N
SCREW - M4X8

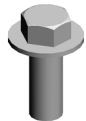

03604010N
SCREW:M4X10



04503014N
TAPPING SCREW:M3X14



04503020N
TAPPING SCREW:M3X20



04503025N
TAPPING SCREW:3X25



04503035N
TAPPING SCREW:3X35



04504010N
TAPPING SCREW:M4X10



04522006N
BINDING SELF-TAPPING SCREW - M2X6

Standard Parts



04533006N
TAPPING SCREW - M3X6



04543005N
HEXAGON HEAD TAPPING SCREW:ROUND POINT:3X5

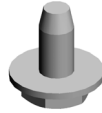

04543006N
TAPPING SCREW:ROUND POINT:3X6



04543006Q
TAPPING SCREW - M3X6



04543008N
TAPPING SCREW:ROUND POINT:3X8



04543008Q
TAPPING SCREW:3X8



04543010Q
TAPPING SCREW:3X10



04543012Q
TAPPING SCREW:3X12



04543014Q
TAPPING SCREW:3X14



04543025Q
TAPPING SCREW:ROUND POINT:3X25



04543030Q
TAPPING SCREW:ROUND POINT:3X30



04544008Q
TAPPING SCREW - M4X8



04583008N
HEXAGON HEAD TAPPING SCREW:3X8



04583010N
HEXAGON HEAD TAPPING SCREW:3X10



04592008N
BINDING HEAD TAPPING SCREW:2X8



04593008N
BINDING HEAD TAPPING SCREW:3X8



04593010N
BINDING HEAD TAPPING SCREW:3X10

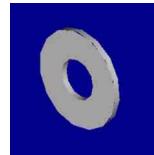

07010020N
WASHER:DIA2



07010060N
WASHER DIA6



07080060N
WASHER:DIA6



07200020G
RETAINING RING - M2



07200025E
RETAINING RING - M2.5



07200025G
RETAINING RING - 2.5



07200030E
RETAINING RING - M3



07200030G
RETAINING RING - M3



07200040E
RETAINING RING - M4



07200060E
RETAINING RING - M6



07200080E
RETAINING RING - M8

Standard Parts



07250140E
RETAINING RING (C TYPE) -
M14



07250200E
RETAINING RING C - M20



07270060E
RETAINING RING - M6



07413708
BALL BEARING - 8X12X3.5M
M



07433806
RADIAL BALL BEARING: DIA6
XDIA13X5

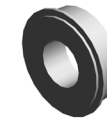

07433808
RADIAL BALL BEARING: DIA8
XDIA16X5



08010231
HEXAGONAL HEAD BOLT W/
WASHER: M3X6



08010234
SCREW WITH WASHER: SMA
LL ROUND WITH SPRING WA
SHER: M5X8



08010236
HEXAGONAL BOLT: DOUBLE
SCREW: M4X8



08010240
BINDING HEAD SCREW: M2.6
X4



08025299
TAPPING SCREW - M3X8

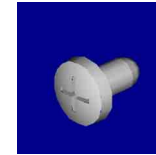

08025305
TAPPING SCREW - M3X6



08025312
TAPPING SCREW: WASHER: 3
X10



08025328
HEXAGONAL HEAD TAPPING S
CREW: 3X40



08030058
STEPPED SCREW



08046123
HEXAGONAL BOLT: W/WASH
ER: M3X8



08046128
HEXAGONAL BOLT: DOUBLE
SCREW: M3X10



08050089
RETAINING RING - M4



08050092
RETAINING RING - 3M



08050097
RING SEPARATOR



08050103
RETAINING RINGS-E: SILENC
ER: DIA3



08050104
RETAINING RINGS-E: SILENC
ER: DIA4



08050106
RETAINING RINGS-E: SILENC
ER: DIA6

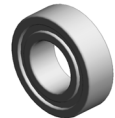

08053573
RADIAL BALL BEARING: DIA8
XDIA16X5



09544006N
SCREW: POLISHED ROUND/
SPRING: M4X6



11050328
HARNESS CLAMP - ES-0505



11050409
CARD SPACER - 6.4MM

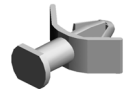

11050410
CARD SPACER - 9.4MM

Standard Parts



11050487
HARNESS CLAMP



11050508
HARNESS CLAMP - LWS-071
1

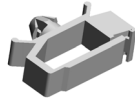

11050516
CLAMP



11050517
HARNESS CLAMP - LWS-211
1Z



11050528
NYLON CLAMP - EMT-2N

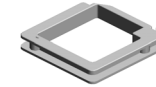

11050532
EDGE SADDLE - LES-25L



11050551
CLAMP:LES-0505



11050568
CLAMP:LWSS-0504



11050598
CLAMP:LWSS-1N



11050604
CLAMP:RFC-16V0



11050692
CLAMP:LES-0503

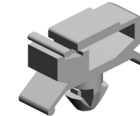

11050713
CLAMP:LWSM-0306H GRAY

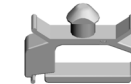

11050714
CLAMP:LWSM-0511H GRAY



11050723
CLAMPS:WES-0507



11050724
CLAMPS:WES-1210

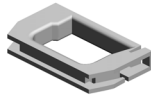

11050725
CLAMPS:WES-1117



11050726
CLAMPS:WES-2217



11050758
CLAMP:LWSM-0306A



11050759
CLAMP:LWSM-0605A



11050760
CLAMP:LWSM-0511A

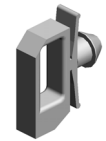

11050761
CLAMP:LWS-0511A



11050762
CLAMP:LWS-0711A



11050763
CLAMP:LWS-1211A



11050764
CLAMP:LWS-1316A



11050765
CLAMP:LWS-2218A



11500446
(EU/AA):POWER SUPPLY CO
DE:250V:16A:EU

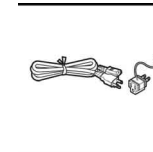

11500447
(NA(D258)):POWER SUPPLY
CODE:250V:20A:NA

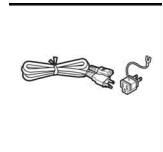

11500448
(NA(D257)):POWER SUPPLY
CODE:125V:20A:NA

Standard Parts

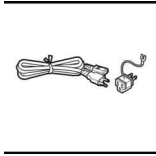

11500466
(CHN):POWER SUPPLY COD
E:250V:16A

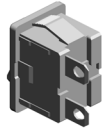

12042570
ROCKER SWITCH:SDDJE132
00

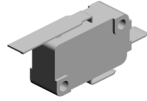

12042612
MICRO SWITCH:D3V-16506-3
C25

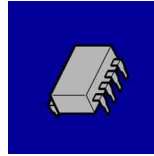

14078389
EEPROM:BR24T128-W

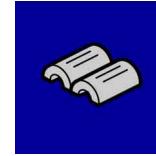

16072258
FERRITE CORE:K3 NFR-10B
K0

PM Part List

Number	Part Name	Num	Group	ID
AA012137	FILTER:CORPUSCLE:FUSING:EXIT	1	U020_S005	23
AA012138	FILTER:CORPUSCLE:TRANSFER:FUSING	1	U020_S005	24
AA012139	FILTER:CORPUSCLE:PRESSURE ROLLER	1	U020_S005	25
AE010125	HOT ROLLER:D257/D258	2	U015_S005	35
			U015_S006	35
AE020243	PRESSURE ROLLER:DIA55	2	U015	36
			U015_S006	36
D0746158	ROLLER:INTERMEDIATE TRANSFER:ASS'Y	4	U010	39
D0746446	BRUSH:APPLY:BELT CLEANING	1	U011_S001_S001	15
D0746457	BLADE:APPLY:ASS'Y	1	U011_S001_S001	16
D1362365	CLEANING BLADE:ASS'Y	4	U009_S002	34
			U009_S003	34
			U009_S005	34
			U009_S007	34
D1362408	GEAR:24Z:RIGHT	4	U009_S002	37
			U009_S003	37
			U009_S005	37
			U009_S007	37
D1362441	BLADE:APPLY:ASS'Y	4	U009_S002	42
			U009_S003	42
			U009_S005	42
			U009_S007	42
D1362446	SEAL:BLADE:APPLY:FRONT	4	U009_S002	43
			U009_S003	43
			U009_S005	43
			U009_S007	43
D1362447	SEAL:BLADE:APPLY:REAR	4	U009_S002	44
			U009_S003	44
			U009_S005	44
			U009_S007	44
D1362448	SEAL:CLEANING BLADE:FRONT	4	U009_S002	45
			U009_S003	45
			U009_S005	45

Number	Part Name	Num	Group	ID
			U009_S007	45
D1362449	SEAL:CLEANING BLADE:REAR	4	U009_S002	46
			U009_S003	46
			U009_S005	46
			U009_S007	46
D1362461	GEAR:18Z:RIGHT	8	U009_S002	49
			U009_S003	49
			U009_S005	49
			U009_S007	49
D1362462	GEAR:IDLER:19Z:LEFT	4	U009_S002	50
			U009_S003	50
			U009_S005	50
			U009_S007	50
D1363431	FILTER:DEVELOPMENT	4	U009_S001	53
			U009_S004	53
			U009_S006	53
			U009_S008	53
D1366935	FILTER:DEVELOPMENT:EXHAUST: LARGE	1	U020	70
D1373521	COLLECTION BOTTLE:ASS'Y	1	U013_S002	33
D2582402	OIL SUPPLY ROLLER:ASS'Y	4	U009_S002	69
			U009_S003	69
			U009_S005	69
			U009_S007	69
D2582411	COATING BAR:ASS'Y	4	U009_S002	70
			U009_S003	70
			U009_S005	70
			U009_S007	70
D2582459	JOINT:CLEANING UNIT	4	U009_S002	72
			U009_S003	72
			U009_S005	72
			U009_S007	72
D2582463	GEAR:IDLER:31Z:LEFT	4	U009_S002	73
			U009_S003	73
			U009_S005	73
			U009_S007	73
D2583531	CHARGE UNIT:ASS'Y	4	U009	75
D2584464	FLANGE:HEAT ROLLER:ASS'Y	2	U015_S005_S001	138

PM Part List

Number	Part Name	Num	Group	ID
	Y		U015_S006_S003	138
D2584465	FLANGE:HEAT ROLLER:EAR TH:ASS'Y	2	U015_S005_S001	139
			U015_S006_S003	139
D2584468	CORE:HEAT ROLLER:ASS'Y	2	U015_S005_S001	144
			_S001	
			U015_S006_S003	144
			_S001	
D2584480	FLAT BELT:FUSING:386XDIA 80:SEAL	2	U015_S005	141
			U015_S006	141
D2586090	FLAT BELT:TRANSFER:ASS' Y	1	U010	93
D2586186	ROLLER:OPPOSED:PAPER: ASS'Y	1	U010	117
D2586230	FLAT BELT-TRANSFER:NO.2 :ASS'Y	1	U014_S001_S001	21
D2586321	BLADE:BELT CLEANING:ASS' Y	2	U011_S001_S001	36
			U014_S001	36
D2586450	COATING BAR:ASS'Y	1	U011_S001_S001	43
D2586917	FILTER:DEVELOPMENT:EXH AUST:SMALL:ASS'Y	1	U020	129
D2586938	OZONE FILTER:SMALL	1	U020_S005	133
D2586955	OZONE FILTER:LARGE	1	U020_S005	135
D2586956	DEODORIZE FILTER:SMALL	1	U020_S005	136
D2589510	OPC DRUM DIA60	4	U009	78
D2589640	DEVELOPER BLACK	1	U009	79
D2589660	DEVELOPER CYAN	1	U009	80
D2589670	DEVELOPER MAGENTA	1	U009	81
D2589680	DEVELOPER YELLOW	1	U009	82
D5412241	REVERSE ROLLER:PAPER F EED	1	U003_S001	122
D6832228	PICKUP ROLLER	1	U003_S001_S001	179
D6842171	PAPER FEED BELT	1	U003_S001_S001	284

