

Model Z-C2
(D191)
Parts Catalog

Unit All



U001
EXTERIOR



U002
OPERATION



U003
ADF



U004
SCANNER

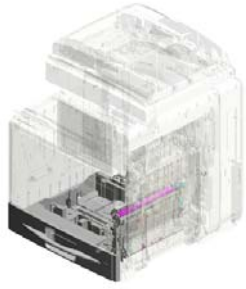

U005
PAPER FEED



U006
OPTICAL WRITING

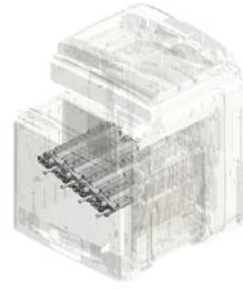

U007
PROCESSES AROUND PHOTOCONDUCTOR



U008
TONER SUPPLY



U009
INTERMEDIATE TRANSFER

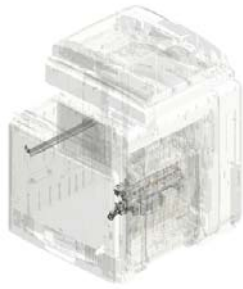

U010
TRANSFER/SEPARATION

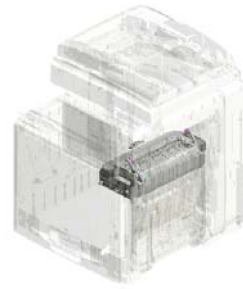

U011
FUSING



U012
DUPLEX

Unit All

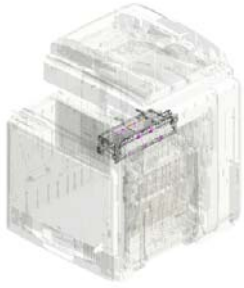

U013
PAPER EXIT



U014
TONER RECYCLING

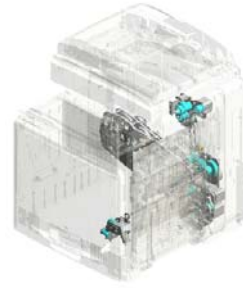

U015
MAIN DRIVE

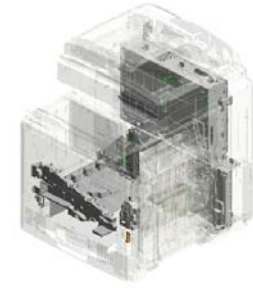

U016
ELECTRICAL



U017
MAIN FRAME

U001.EXTERIOR

U001_S002
M0261285
INNER COVER:TONER BOTT
LE

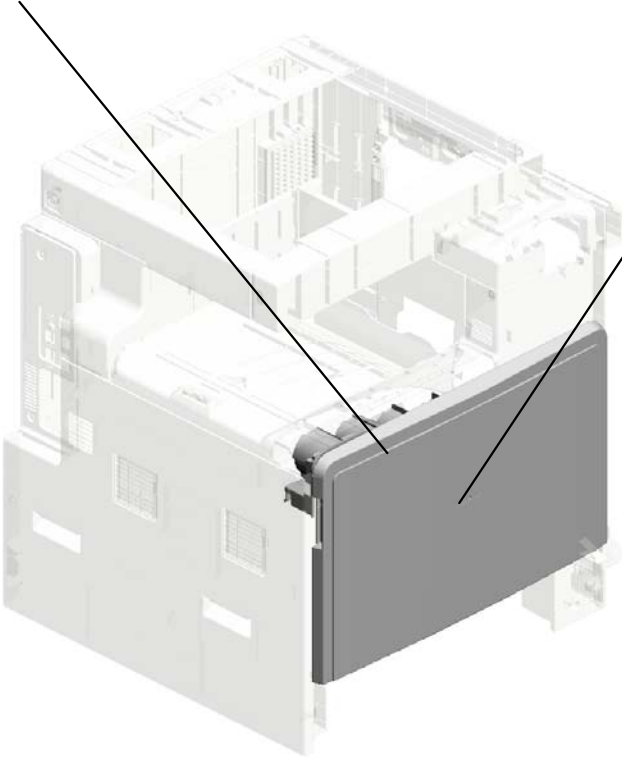

U001_S001
M0261250
COVER:FRONT:ASS'Y

U001	U002	U003	U004	U005	U006	U007	U008	U009	U010	U011	U012	U013	U014	U015	U016	U017
------	------	------	------	------	------	------	------	------	------	------	------	------	------	------	------	------

U001 EXTERIOR

15.D1495884 COMPRESSION SPRING:KEYTOP
 17.D1911298 COVER:SCANNER:LEFT
 22.M0261255 COVER:UPPER:INNER BACK:SMALL
 23.M0261256 COVER:UPPER:INNER BACK
 8.AA010122 (x2) FILTER:REAR

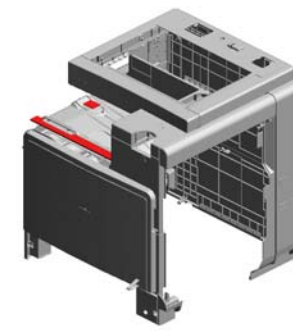

18.D1911299 KEYTOP:MAIN SWITCH

16.D1911244 COVER:LEFT:INTERFACE

3.04513008N (x23) TAPPING SCREW - M3X8

9.AA143584 (x8) STEPPED SCREW: M3X2

7.AA010121 (x2) FILTER:IMAGE FORMING MD

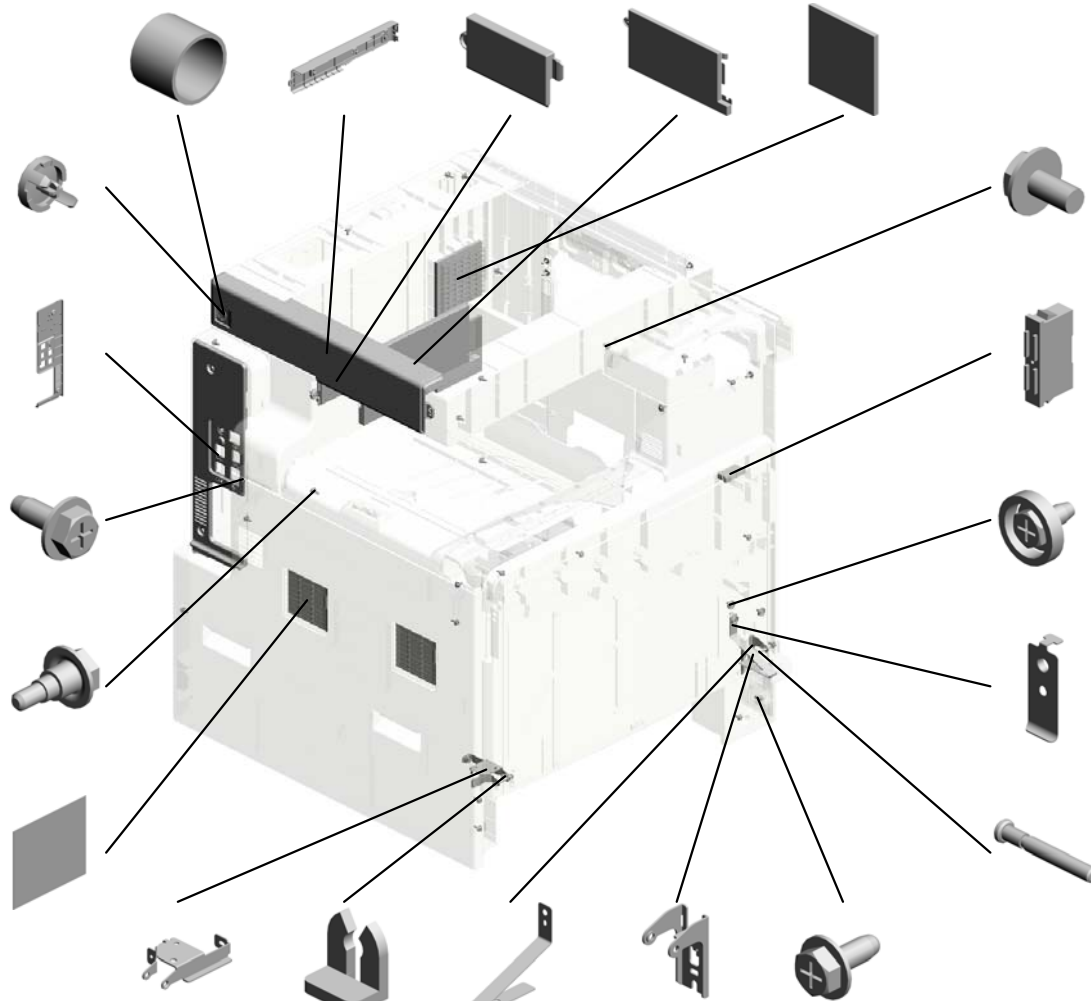

1.03603006N (x6) SCREW - M3X6

11.B2591367 COVER MAGNET

2.04513006N (x4) TAPPING SCREW - 3X6

13.D0391254 SPRING PLATE:BACK

14.D0391259 (x2) SHAFT:COVER:FRONT



5.08025320 (x11) HEXAGON HEAD TAPPING SCREW:ES:3X10

2.04513006N (x 2) TAPPING SCREW - 3X6

21.M0261254 BRACKET:HINGE:LEFT

6.52062686 (x2) SNAP RING

12.D0391253 BAND:COVER:FRONT

20.M0261252 BRACKET:HINGE:RIGHT

4.04543008Q (x2) TAPPING SCREW: 3X8

U001 EXTERIOR

43.M0261282
(x2)
CAP:LOUVER:MM8
0

39.M0261278
COVER:UPPER

27.M0261260
COVER:RIGHT:RE
AR

31.M0261265
(x3)
CAP:TOTAL COUN
TER

24.M0261257
COVER:UPPER:EXI
T

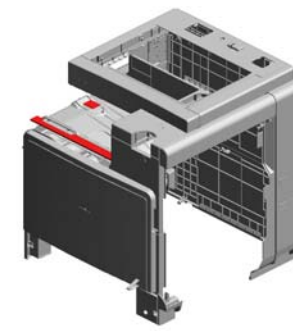

41.M0261280
COVER:REAR:UPP
ER

37.M0261275
COVER:LEFT:RAC
K

36.M0261274
COVER:LEFT:UPP
ER

42.M0261281
COVER:REAR:LO
WER

38.M0261276
(x2)
CAP:LOUVER:LEFT

34.M0261271
COVER:LEFT

35.M0261272
(x2)
GRIP:UPPER

40.M0261279
COVER:UPPER:AU
XILIARY

33.M0261268
CLEANER:SHIELD
GLASS

30.M0261264
COVER:RIGHT FR
ONT:LOWER

28.M0261262
COVER:RIGHT:UP
PER

29.M0261263
BRACKET:COVER:
RIGHT:UPPER

26.M0261259
(x2)
CAP:DIA18

25.M0261258
COVER:UPPER:FR
ONT

32.M0261267
BRACKET:BAND

U001 EXTERIOR

52.M0264477
END FENCE:EXIT

54.M0264498
DECAL:END FENC
E:EXIT

49.M0261297
COVER:SCANNER:
RIGHT

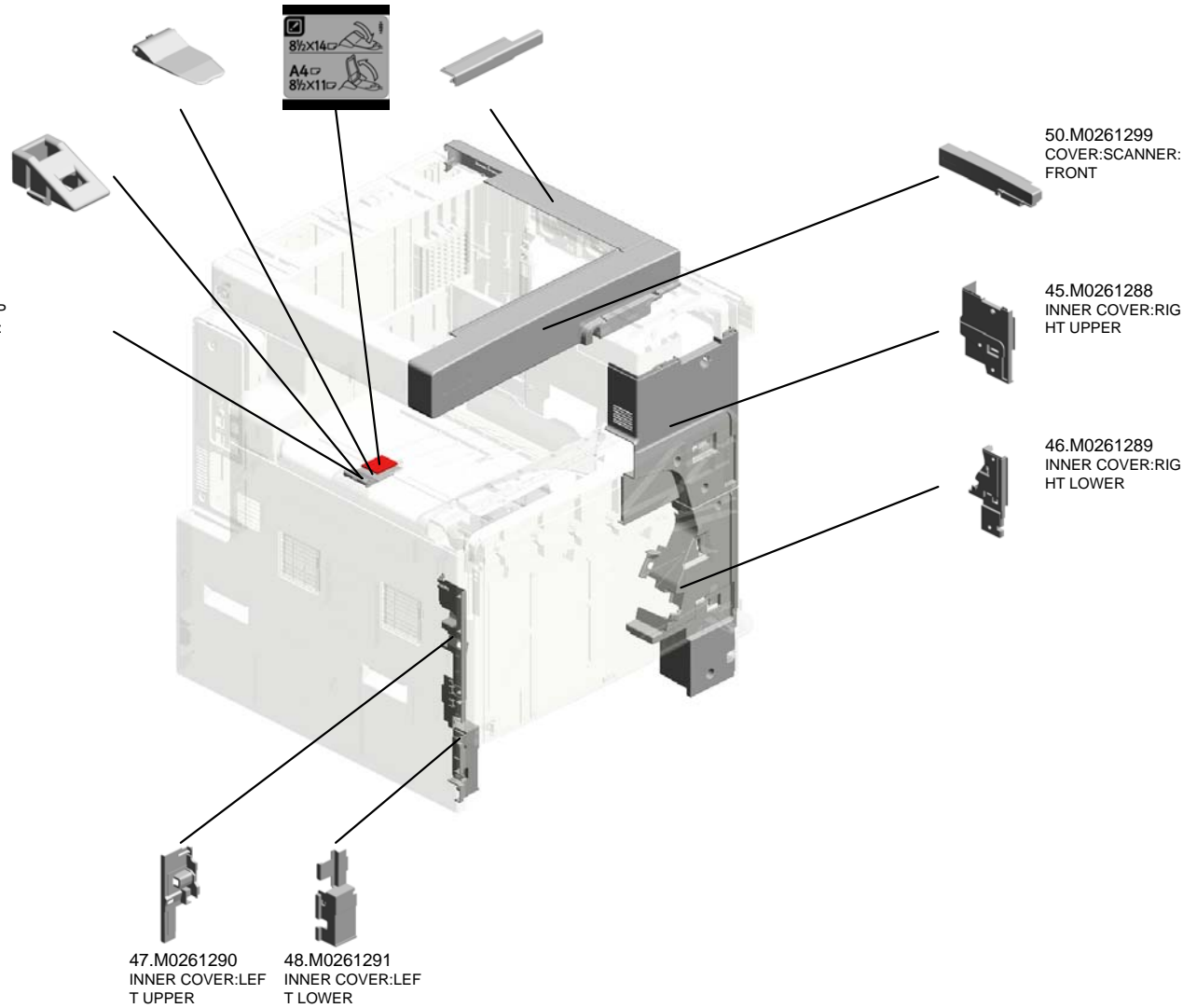
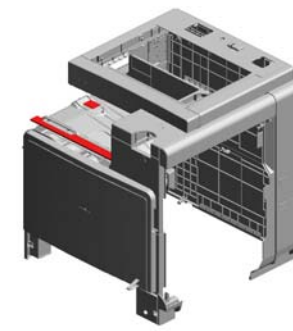

U001_S001
COVER:FRONT:ASS'Y

55.M0266850
DECAL:CLEANING:
SHIELD GLASS

10.B0241264
(x2)
MAGNET CATCH



19.M0261250
COVER:FRONT:AS
SY

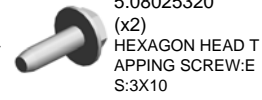
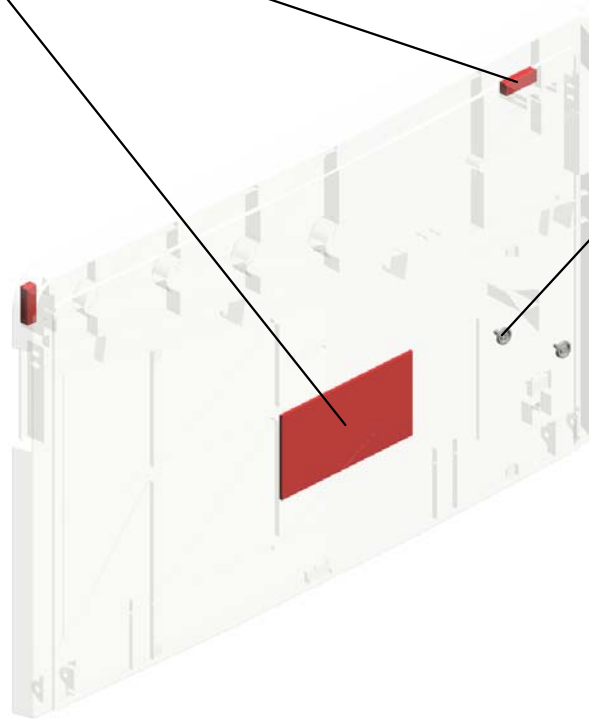

5.08025320
(x2)
HEXAGON HEAD T
APPING SCREW:E
S:3X10

U001	U002	U003	U004	U005	U006	U007	U008	U009	U010	U011	U012	U013	U014	U015	U016	U017
------	------	------	------	------	------	------	------	------	------	------	------	------	------	------	------	------

U001_S002
INNER COVER:TONER BOTTLE

11.B2591367
COVER MAGNET

57.M0266881
DECAL:COLORED
DISPLAY:INNER C
OVER:M

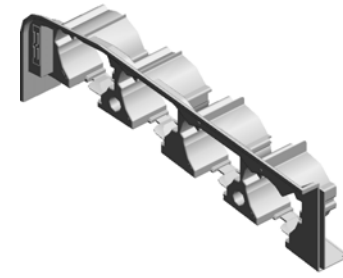

44.M0261285
INNER COVER:TO
NER BOTTLE

58.M0266882
DECAL:COLORED
DISPLAY:INNER C
OVER:Y

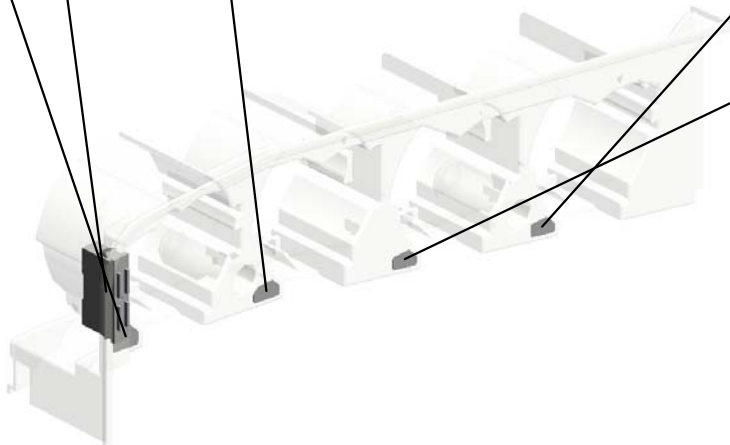

59.M0266883
DECAL:COLORED
DISPLAY:INNER C
OVER:BK



56.M0266880
DECAL:COLORED
DISPLAY:INNER C
OVER:C



U001	U002	U003	U004	U005	U006	U007	U008	U009	U010	U011	U012	U013	U014	U015	U016	U017
------	------	------	------	------	------	------	------	------	------	------	------	------	------	------	------	------

U002.OPERATION

U002_S001
D1921410
(-17):OPERATION PANEL:AS
S'Y



U002_S002
D1921411
(-27):OPERATION PANEL:AS
S'Y



U001	U002	U003	U004	U005	U006	U007	U008	U009	U010	U011	U012	U013	U014	U015	U016	U017
------	-------------	------	------	------	------	------	------	------	------	------	------	------	------	------	------	------

U002 OPERATION

50.M0261523
CAP:COVER:HING
E:UPPER

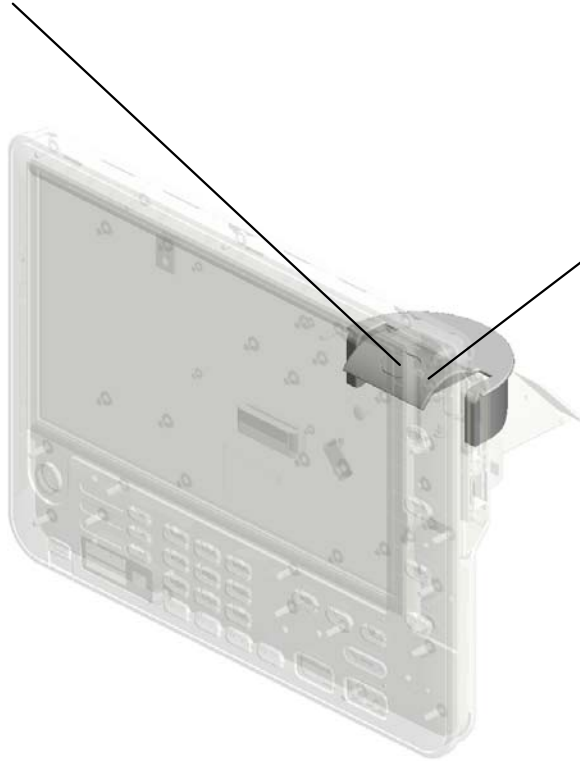

47.M0261518
COVER:HINGE:UP
PER



6.11050516
CLAMP

4.04513008N (x 6)
TAPPING SCREW - M3X8

U002_S001
(-17):OPERATION PANEL:ASS'Y

5.04593010N
(x21)
BINDING HEAD TA
PPING SCREW:3X
10

8.11050767
(x2)
CLAMP:E0803A

1.03520030N
(x4)
SCREW:M2X3

20.D1921495
PCB:LDCD:FT:ASS'
Y

14.D1821500
SHIELD CASE:LCD
C

15.D1921410
(-17):OPERATION
PANEL:ASS'Y



12.D1491530
(x2)
SPACER:LCD:A

11.D1491427
TOUCH PANEL:WV
GA-9:MV

10.D1491424
LCD:TFT:WVGA-9:
LED:SH

21.D1921501
(-17):COVER:FRON
T

13.D1491531
(x2)
SPACER:LCD:B

23.D1921505
(-17):KEYTOP:10KE
Y:2

22.D1921503
(-17):KEYTOP:10KE
Y:1

19.D1921459
PCB:KEY:MAIN:AS
S'Y

3.03603005N
SCREW - M3X5

24.D1921506
KEYTOP:START

2.03530040N (x 1)
SCREW - M3X4

7.11050692
CLAMP:LES-0503

9.11060911
BUSHING:SB-1909

2.03530040N
(x29)
SCREW - M3X4

18.D1921442
PCB:SDUSB:ASS'Y

17.D1921441
PCB:KEY:SUB:ASS'
Y

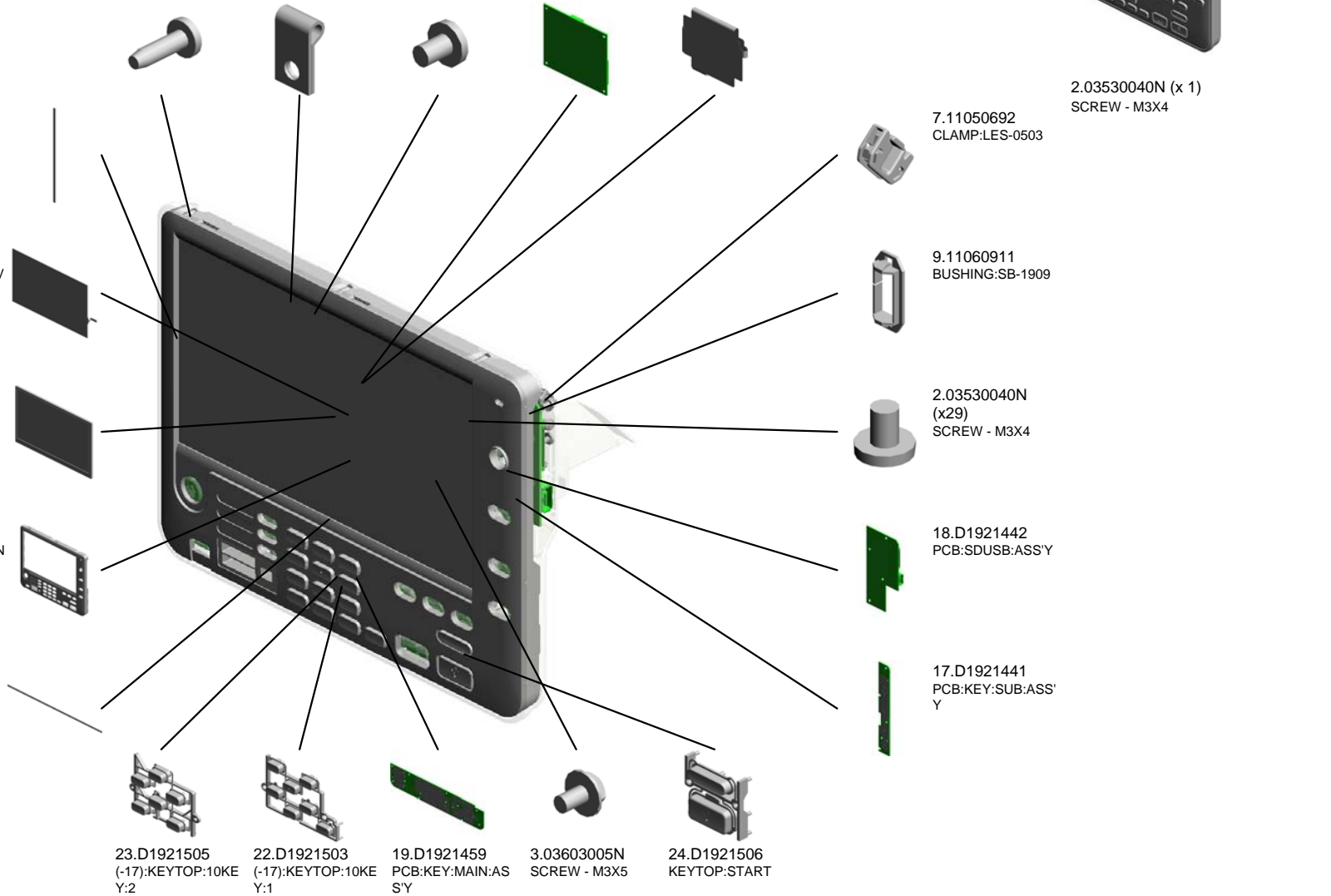

U002_S001

(-17):OPERATION PANEL:ASS'Y

34.D1921516
SHADING PLATE:T
OUCH PANEL

35.D1921517
BRACKET:LCDC:S
H

42.D1921541
GASKET:LCDC

32.D1921514
COVER:INNER

36.D1921518
BRACKET:REAR

15.D1921410
(-17):OPERATION
PANEL:ASS'Y

27.D1921509
KEYTOP:HOME

28.D1921510
KEYTOP:FUNCTIO
N

30.D1921512
KEYTOP:CONFIRM

31.D1921513
LENS:FRONT

37.D1921519
(-17):SHEET:FRON
T

33.D1921515
COVER:REAR

25.D1921507
KEYTOP:STOP

26.D1921508
KEYTOP:RESET S
WITCH

43.D1921543
ABSORPTION SHE
ET:SDUSB

29.D1921511
KEYTOP:RIGHT

44.M0261515
HINGE:ASS'Y

45.M0261516
COVER:HINGE:LEF
T

48.M0261519
COVER:HINGE:LO
WER

46.M0261517
COVER:HINGE:RIG
HT

38.D1921520
SHEET:SIDE

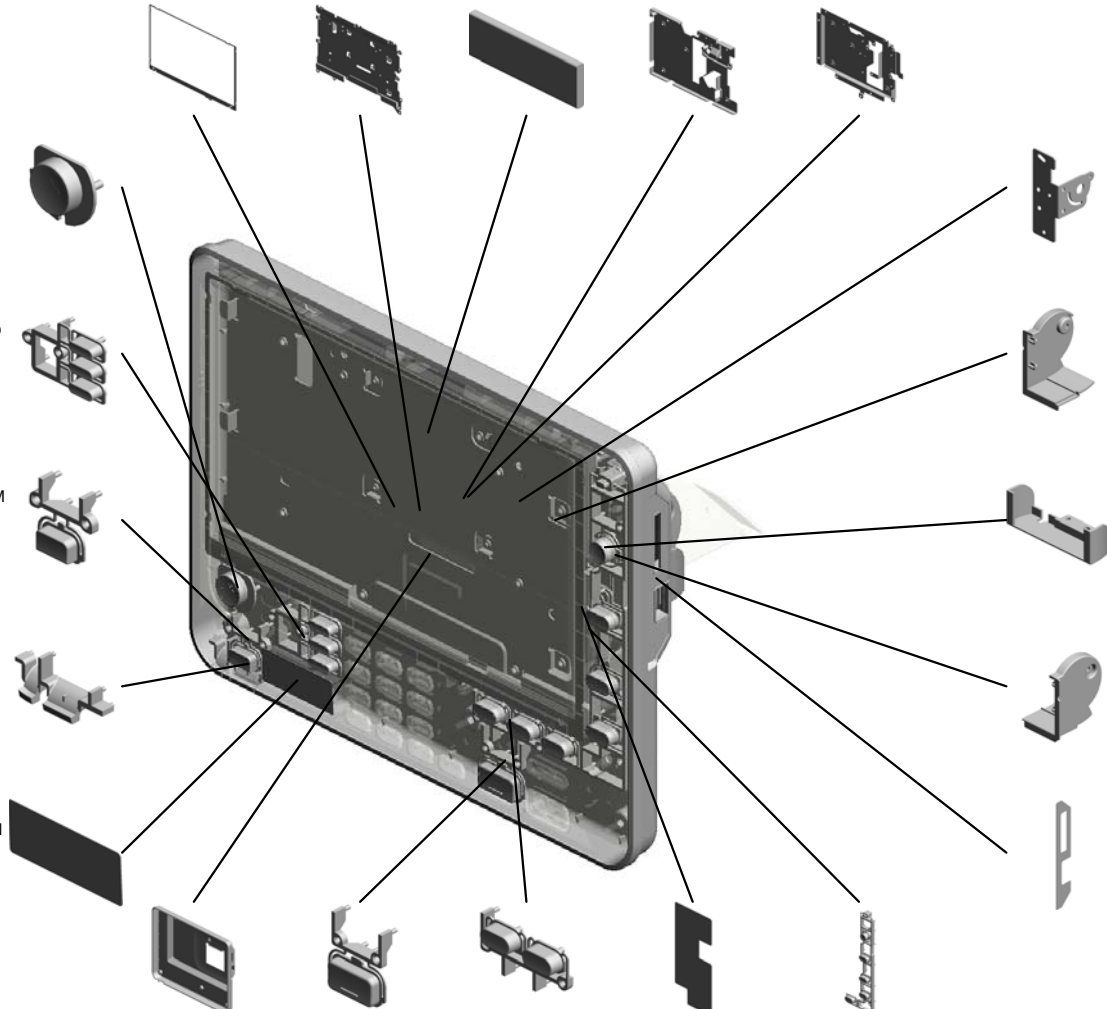

U002_S001
(-17):OPERATION PANEL:ASS'Y

51.M0261524
COVER:HINGE:CL
AMP

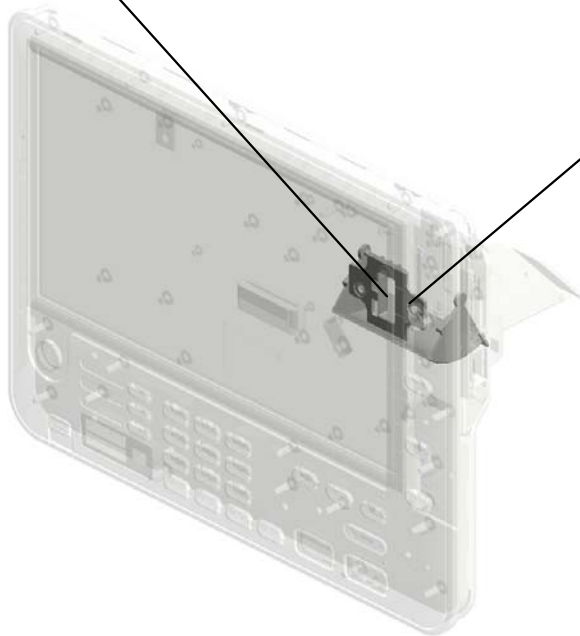

49.M0261520
COVER:HINGE:MID
DLE



15.D1921410
(-17):OPERATION
PANEL:ASS'Y

U001	U002	U003	U004	U005	U006	U007	U008	U009	U010	U011	U012	U013	U014	U015	U016	U017
------	-------------	------	------	------	------	------	------	------	------	------	------	------	------	------	------	------

U002_S002

(-27):OPERATION PANEL:ASS'Y

5.04593010N
(x21)
BINDING HEAD TA
PPING SCREW:3X
10

8.11050767
(x2)
CLAMP:E0803A

1.03520030N
(x4)
SCREW:M2X3

20.D1921495
PCB:LCDC:FT:ASS'
Y

14.D1821500
SHIELD CASE:LCD
C



16.D1921411
(-27):OPERATION
PANEL:ASS'Y

12.D1491530
(x2)
SPACER:LCD:A

11.D1491427
TOUCH PANEL:WV
GA-9:MV

10.D1491424
LCD:TFT:WVGA-9:
LED:SH

27.D1921509
KEYTOP:HOME

13.D1491531
(x2)
SPACER:LCD:B

19.D1921459
PCB:KEY:MAIN:AS
S'Y

25.D1921507
KEYTOP:STOP

26.D1921508
KEYTOP:RESET S
WITCH

3.03603005N
SCREW - M3X5

24.D1921506
KEYTOP:START

7.11050692
CLAMP:LES-0503

9.11060911
BUSHING:SB-1909

2.03530040N
(x29)
SCREW - M3X4

18.D1921442
PCB:SDUSB:ASS'Y

17.D1921441
PCB:KEY:SUB:ASS'
Y

2.03530040N (x 1)
SCREW - M3X4

U002_S002

(-27):OPERATION PANEL:ASS'Y

34.D1921516
SHADING PLATE:T
OUCH PANEL

35.D1921517
BRACKET:LCDC:S
H

42.D1921541
GASKET:LCDC

32.D1921514
COVER:INNER

36.D1921518
BRACKET:REAR

16.D1921411
(-27):OPERATION
PANEL:ASS'Y

33.D1921515
COVER:REAR

39.D1921530
(-27):COVER:FRON
T

28.D1921510
KEYTOP:FUNCTION

30.D1921512
KEYTOP:CONFIRM

31.D1921513
LENS:FRONT

41.D1921532
(-27):KEYTOP:10KE
Y:2

40.D1921531
(-27):KEYTOP:10KE
Y:1

44.M0261515
HINGE:ASSY

43.D1921543
ABSORPTION SHE
ET:SDUSB

29.D1921511
KEYTOP:RIGHT

45.M0261516
COVER:HINGE:LEF
T

49.M0261520
COVER:HINGE:MID
DLE

48.M0261519
COVER:HINGE:LO
WER

46.M0261517
COVER:HINGE:RIG
HT

38.D1921520
SHEET:SIDE

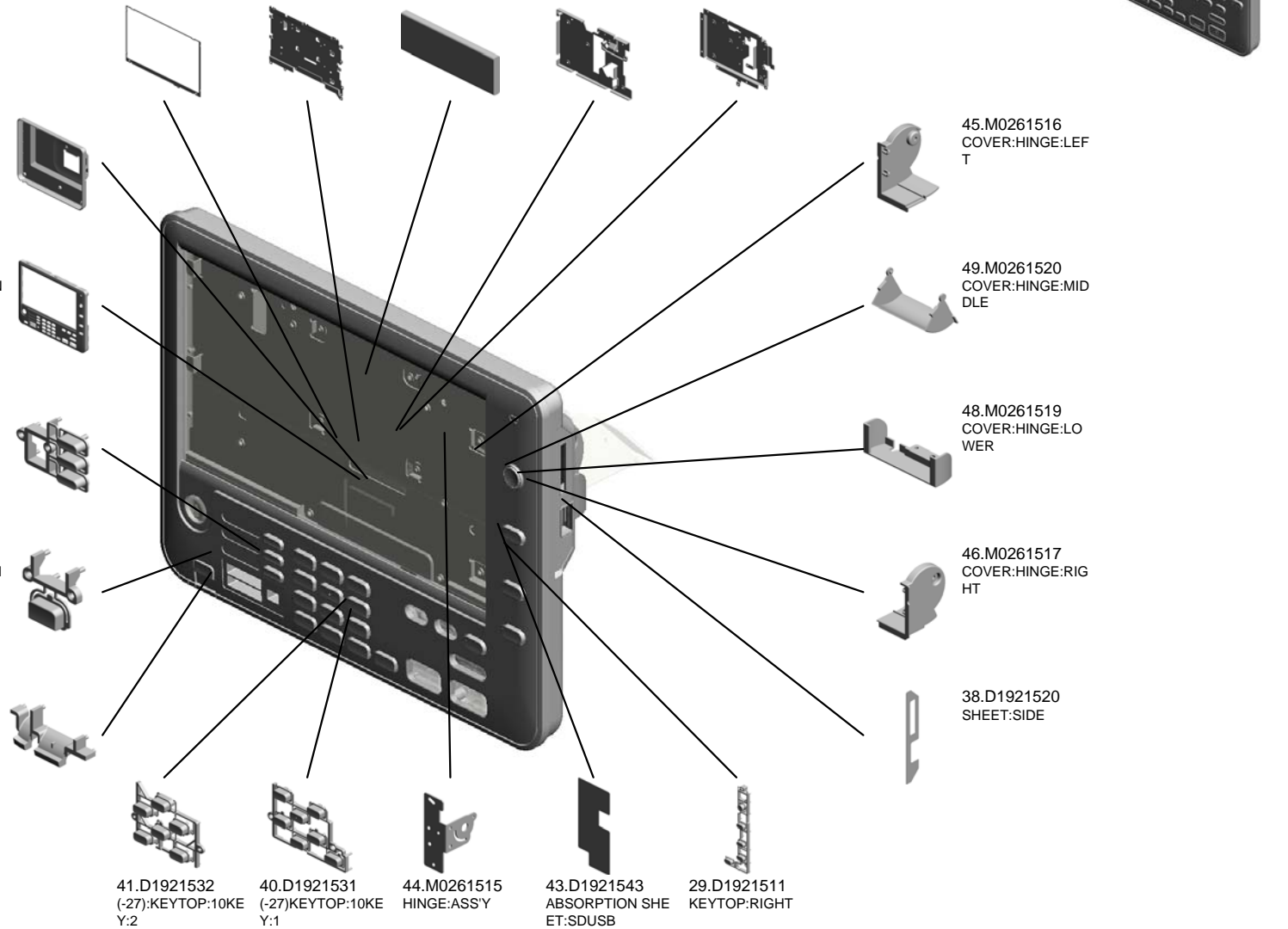

U002_S002
(-27):OPERATION PANEL:ASS'Y

51.M0261524
COVER:HINGE:CL
AMP

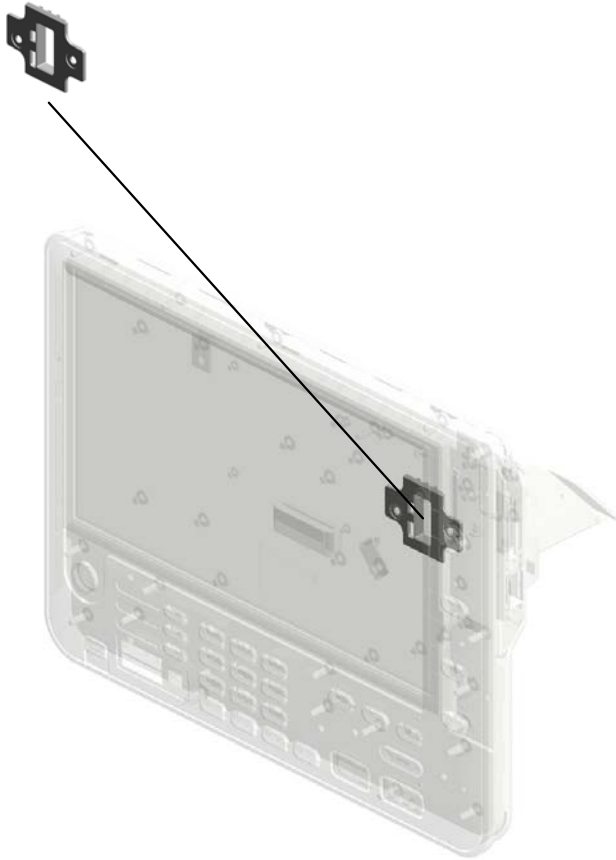

16.D1921411
(-27):OPERATION
PANEL:ASS'Y

U001	U002	U003	U004	U005	U006	U007	U008	U009	U010	U011	U012	U013	U014	U015	U016	U017
------	-------------	------	------	------	------	------	------	------	------	------	------	------	------	------	------	------

U003.ADF

U003_S001
D7830012
ADF:ASS'Y



U001	U002	U003	U004	U005	U006	U007	U008	U009	U010	U011	U012	U013	U014	U015	U016	U017
------	------	------	------	------	------	------	------	------	------	------	------	------	------	------	------	------

U003_S001.ADF:ASS'Y

U003_S001_S003
M3642100
PAPER FEED UNIT:ASS'Y

U003_S001_S001
D7834610
COVER:PAPER FEED:ASS'Y

U003_S001_S002
D7834720
ORIGINAL TABLE:ASS'Y

U003_S001_S004
M3644321
STEPPER MOTOR:DC 0.94W

U003_S001_S005
M3644321
STEPPER MOTOR:DC 0.94W

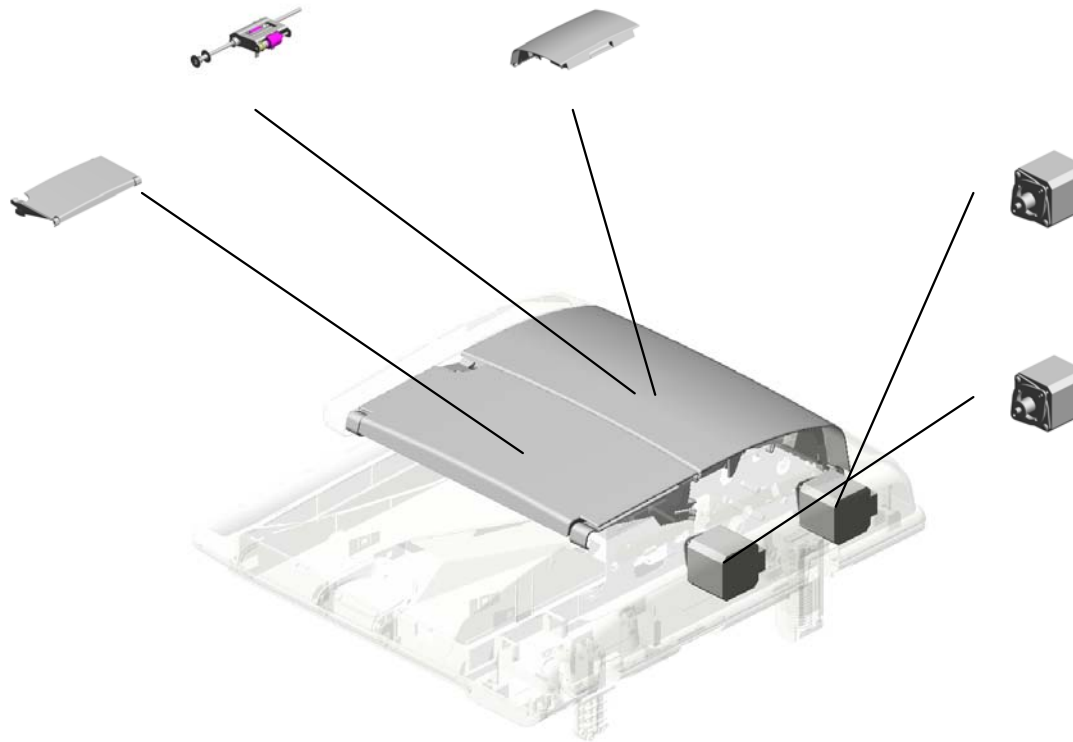

U001	U002	U003	U004	U005	U006	U007	U008	U009	U010	U011	U012	U013	U014	U015	U016	U017
------	------	------	------	------	------	------	------	------	------	------	------	------	------	------	------	------

U003
ADF

35.D1175916 2.03603006N
STEPPED SCREW: (x2)
M3X8:SECOND KIN SCREW - M3X6
D

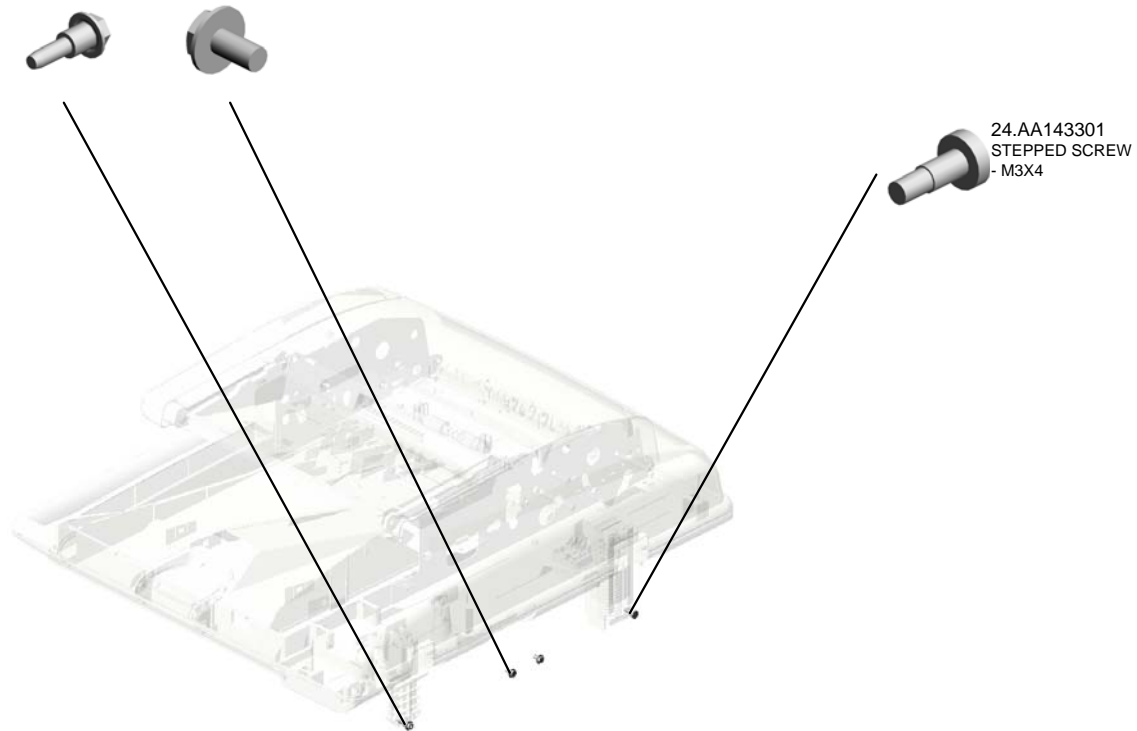
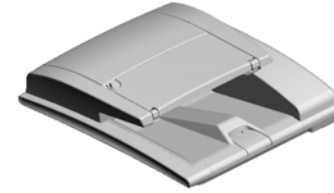

U001	U002	U003	U004	U005	U006	U007	U008	U009	U010	U011	U012	U013	U014	U015	U016	U017
------	------	------	------	------	------	------	------	------	------	------	------	------	------	------	------	------

U003_S001
ADF:ASS'Y

- 8.07423808 (x2) BALL BEARING - 8 X16X5
- 21.AA082101 (x6) BUSHING - 6X10X6
- 25.AA143788 (x2) PIN:GUIDE PLATE: PAPER FEED
- 11.08050089 (x8) RETAINING RING - M4
- 27.AW020141 (x3) PHOTOINTERRUPTOR

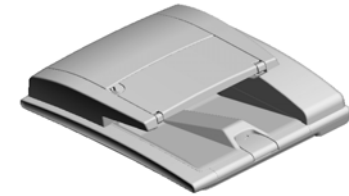

37.D7830012
ADF:ASS'Y

5.04513006N
(x22)
TAPPING SCREW - 3X6



10.08050088
RETAINING RING - M6



3.04504008N
(x4)
TAPPING SCREW - M4X8



1.03530030N
(x2)
SCREW:M3X3



12.11050487
(x5)
HARNESS CLAMP



4.04504010N
(x4)
TAPPING SCREW: M4X10



29.AX640170
FAN MOTOR - MM6 0 DC24V



16.A2222724
EXTERNAL CIRCLIP - MM8



28.AX210103
MAGNETIC CLUTCH H:0.25N



19.AA043319
TIMING BELT - 40S 2M156



14.11050692
CLAMP:LES-0503



13.11050511
HARNESS CLAMP - LWS-0306ZC

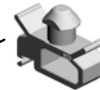

15.11050717
CLAMP:JDW-1S



20.AA043603
TIMING BELT:B40S 2M128



9.08025299
TAPPING SCREW - M3X8



U003_S001
ADF:ASS'Y

50.M3641227
HOOK:GUIDE:EXP
OSURE GLASS

55.M3641326
GUIDE PLATE:SCA
NNING:FRONT LO
WER

51.M3641317
SUPPORTING PLA
TE:LEFT LOWER

52.M3641321
LEVER:DRIVEN:SC
ANNING

56.M3641327
(x2)
SHEET:SCANNING:
FRONT LOWER

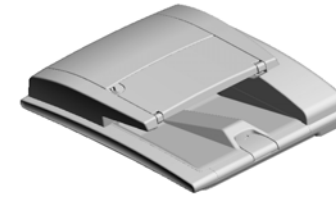

37.D7830012
ADF:ASS'Y

38.D7831151
(x2)
CUSHION:ORIGINA
L TABLE

53.M3641322
(x2)
COMPRESSION SP
RING:SCANNING:D
RIVEN

48.H3101360
PAD:PICKUP

57.M3641335
EXIT ROLLER:DRIV
EN:ASSY

45.D7835100
PCB:MAIN CONTR
OL:ASSY

39.D7831221
HINGE:RIGHT

36.D3664242
TORQUE LIMITER -
24T

32.B7894257
PULLEY FLANGE

31.B7893716
TENSION SPRING -
GATE PAWL

49.M3641214
HINGE:LEFT

54.M3641323
(x4)
COMPRESSION SP
RING:SCANNING:D
RIVEN

47.GW010007
PHOTO REFLECTI
ON SENSOR:EXIT

46.G5701225
(x2)
SENSOR SHIELDIN
G PLATE

33.B7894332
PULLEY - 34T

30.B7003125
TIMING BELT:B40S
2M232

U001	U002	U003	U004	U005	U006	U007	U008	U009	U010	U011	U012	U013	U014	U015	U016	U017
------	------	------	------	------	------	------	------	------	------	------	------	------	------	------	------	------

U003_S001
ADF:ASS'Y

80.M3642314
LEVER:PRESSURE
RELEASE:SEPAR
ATION

78.M3642311
GUIDE PLATE:PAP
ER FEED

81.M3642315
(x2)
CUSHION:SEPARA
TION

76.M3642216
HOLDER:FRICTION
PAD:ASS'Y

75.M3642213
COMPRESSION SP
RING:SEPARATIO
N

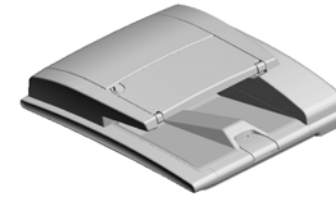

37.D7830012
ADF:ASS'Y

79.M3642313
TENSION SPRING:
PRESSURE RELEA
SE

86.M3643136
KNOB:MISFEED R
EMOVAL

90.M3643221
SPRING PLATE:EA
RTH:EXIT

59.M3641386
(x2)
CUSHION:PRESSU
RE PLATE

87.M3643141
TRANSPORT ROLL
ER:REVERSE

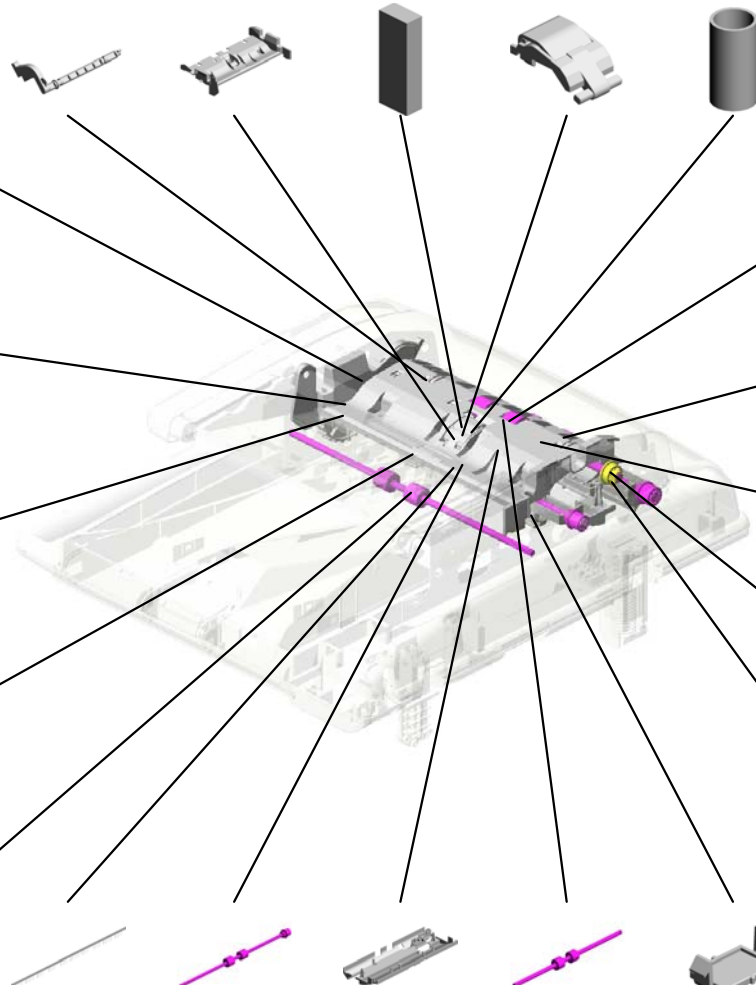

77.M3642222
GUIDE PLATE:OPE
N AND CLOSE

58.M3641342
(x2)
ROLLER:SCANNIN
G:DRIVEN:SHORT

84.M3643121
TRANSPORT ROLL
ER:SCANNING

83.M3643116
TIMING PULLEY:P
ULL OUT

91.M3643227
CUSHION:HARNES
S

89.M3643212
DISCHARGE BRUS
H:EXIT:SUS

85.M3643131
EXIT ROLLER

88.M3643211
GUIDE PLATE:TRA
NSPORT

82.M3643111
TRANSPORT ROLL
ER:PULL OUT

60.M3641387
(x2)
BRACKET:PRESSU
RE PLATE

U001	U002	U003	U004	U005	U006	U007	U008	U009	U010	U011	U012	U013	U014	U015	U016	U017
------	------	------	------	------	------	------	------	------	------	------	------	------	------	------	------	------

U003_S001
ADF:ASS'Y

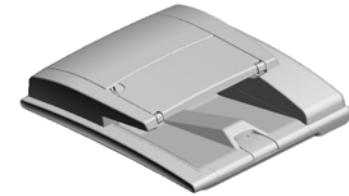

37.D7830012
ADF:ASS'Y

97.M3643416 GUIDE PLATE:REVERSE
94.M3643311 GUIDE PLATE:SCANNING
96.M3643412 FEELER:REVERSE
99.M3643422 CUSHION:GATE PAWL:REVERSE
108.M3644251 SHAFT:ELECTROMAGNETIC CLUTCH

95.M3643321 (x2) SPRING PLATE:GUIDE:EXPOSURE GLASS

92.M3643232 EXIT ROLLER:DRIVEN

93.M3643241 GUIDE PLATE:REVERSE:UPPER

98.M3643421 GATE PAWL:REVERSE

111.M3644341 (x2) TENSION SPRING:MOTOR

112.M3644353 BRACKET:DC FAN MOTOR

103.M3644131 TIMING BELT:B40S2M160

101.M3644122 GEAR:TIMING PULLEY:SLOW DOWN:PAPER FEED

102.M3644124 GEAR:TIMING PULLEY:COUPLING

100.M3644121 TIMING PULLEY:SLOW DOWN:PAPER FEED

106.M3644244 TENSION SPRING:TIGHTENER:TRANSPORT

105.M3644231 TIGHTENER:TRANSPORT:ASS'Y

104.M3644211 TIMING PULLEY:SLOW DOWN:TRANSPORT

109.M3644311 (x2) BRACKET:MOTOR

107.M3644245 TIMING BELT:B80S1.5M236

U001	U002	U003	U004	U005	U006	U007	U008	U009	U010	U011	U012	U013	U014	U015	U016	U017
------	------	------	------	------	------	------	------	------	------	------	------	------	------	------	------	------

U003_S001
ADF:ASS'Y

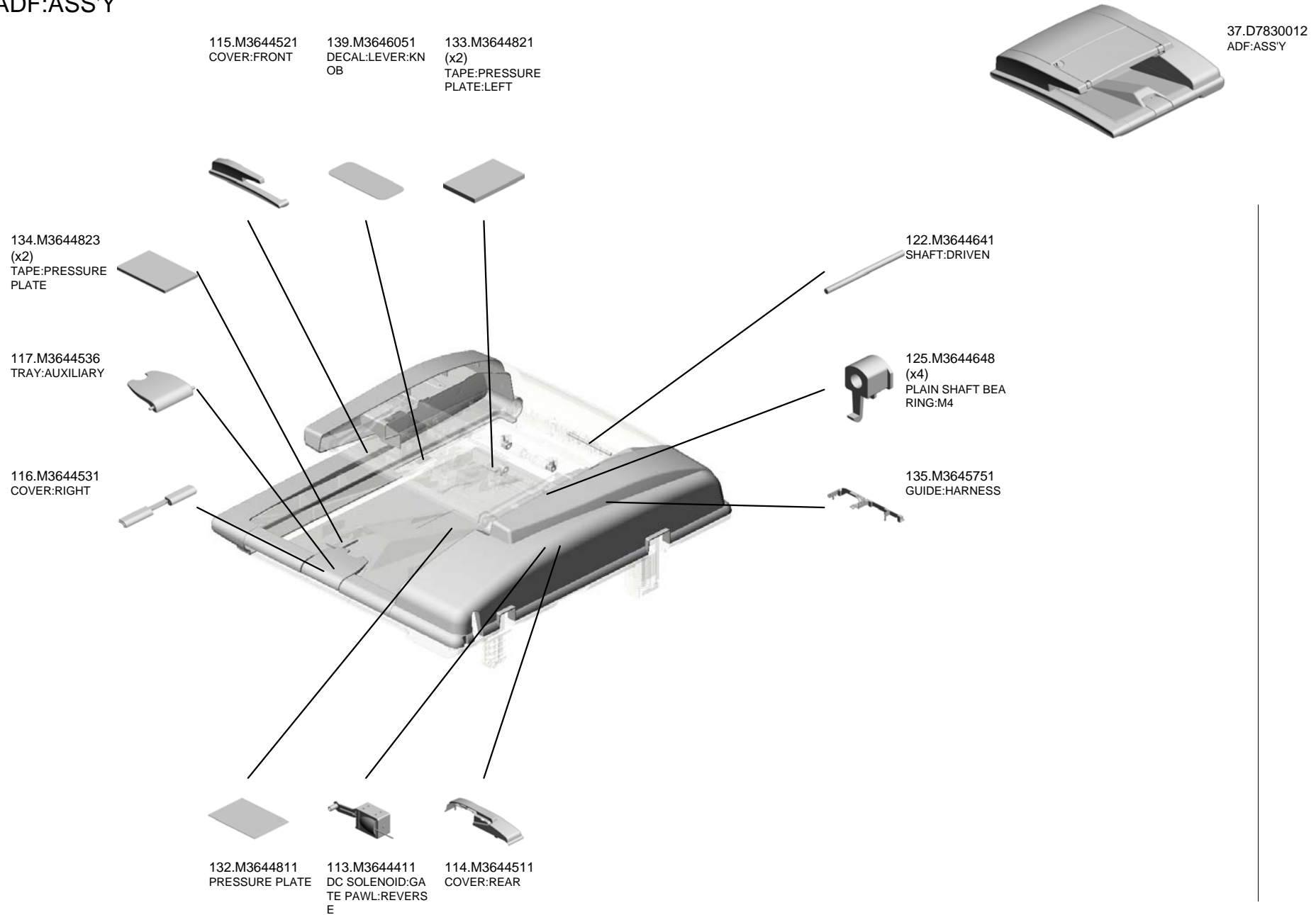

U001	U002	U003	U004	U005	U006	U007	U008	U009	U010	U011	U012	U013	U014	U015	U016	U017
------	------	------	------	------	------	------	------	------	------	------	------	------	------	------	------	------

U003_S001_S001
COVER:PAPER FEED:ASS'Y

118.M3644617 GUIDE PLATE:COVER:PAPER FEED
 123.M3644642 (x2) ROLLER:DRIVEN:SHORT
 122.M3644641 SHAFT:DRIVEN



120.M3644622 TORSION SPRING:GRIP

119.M3644621 GRIP:COVER:PAPER FEED

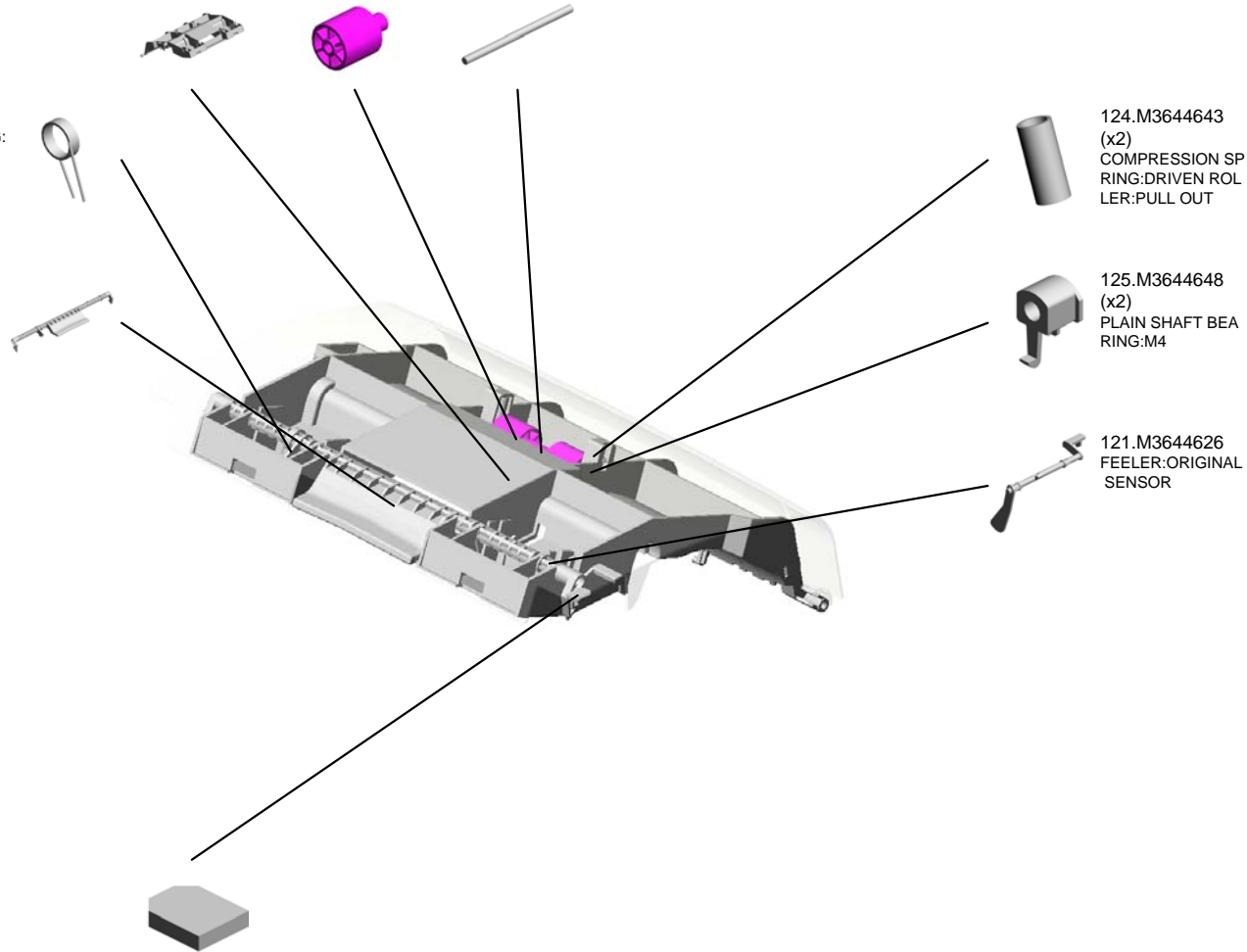

124.M3644643 (x2) COMPRESSION SPRING:DRIVEN ROLLER:PULL OUT

125.M3644648 (x2) PLAIN SHAFT BEARING:M4

121.M3644626 FEELER:ORIGINAL SENSOR

41.D7834651 CUSHION:COVER:PAPER FEED

U001	U002	U003	U004	U005	U006	U007	U008	U009	U010	U011	U012	U013	U014	U015	U016	U017
------	------	------	------	------	------	------	------	------	------	------	------	------	------	------	------	------

U003_S001_S002
ORIGINAL TABLE:ASS'Y

44.D7834761
(x2)
CUSHION:EXTENSION TRAY

3.04504008N
(x3)
TAPPING SCREW - M4X8

130.M3644743
COMPRESSION SPRING
RING:SIDE FENCE

23.AA132225
(x2)
SPACER:DIA10XDI
A15X1

43.D7834751
EXTENSION TRAY

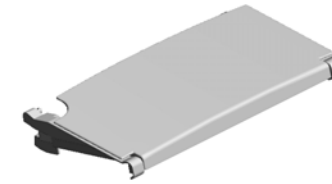

42.D7834720
ORIGINAL TABLE:ASS'Y

18.A3344678
(x4)
RACK SHIELD MYLAR

128.M3644741
SIDE FENCE:INNER BACK

127.M3644736
(x2)
CUSHION:SIDE FENCE:SMALL

137.M3646032
DECAL:ORIGINAL SCALE:FRONT

131.M3644744
GEAR:SIDE FENCE

136.M3646031
DECAL:ORIGINAL SCALE:INNER BACK

92.M3643232
EXIT ROLLER:DRIVEN

126.M3644724
(x2)
SPRING PLATE:REVERSE:PRESSURE

129.M3644742
SIDE FENCE:FRONT

138.M3646041
DECAL:SIDE FENCE

U003_S001_S003 PAPER FEED UNIT:ASS'Y

7.07200040E
(x2)
RETAINING RING -
M4

74.M3642163
TIMING BELT:40S2
M130

66.M3642132
TORQUE LIMITER:
PICKUP

6.06320100G
PIN - 2X10MM

64.M3642123
TIMING PULLEY:PI
CKUP:DRIVE



61.M3642100
PAPER FEED UNIT
:ASS'Y

21.AA082101
BUSHING - 6X10X6

22.AA132208
SPACER - M6

65.M3642124
COMPRESSION SP
RING:PAPER FEED
UNIT

73.M3642162
TIMING PULLEY:PI
CKUP

34.B8722529
COLLAR:PICKUP

26.AF030363
PICKUP ROLLER

72.M3642161
SHAFT:PICKUP

70.M3642146
PAPER STOPPER

69.M3642144
LINK:PAPER STOP
PER

71.M3642151
HOLDER:PICKUP
PER

62.M3642110
SHAFT:PAPER FEE
D UNIT

63.M3642121
FEED ROLLER

68.M3642143
TORSION SPRING:
PAPER STOPPER

67.M3642141
ARM:PAPER STOP
PER

11.08050089
RETAINING RING -
M4

U001	U002	U003	U004	U005	U006	U007	U008	U009	U010	U011	U012	U013	U014	U015	U016	U017
------	------	------	------	------	------	------	------	------	------	------	------	------	------	------	------	------

U003_S001_S004
STEPPER MOTOR:DC 0.94W

17.A2324666
CUSHION - STEPP
ER MOTOR

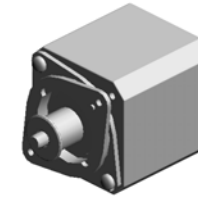

110.M3644321
STEPPER MOTOR:
DC 0.94W

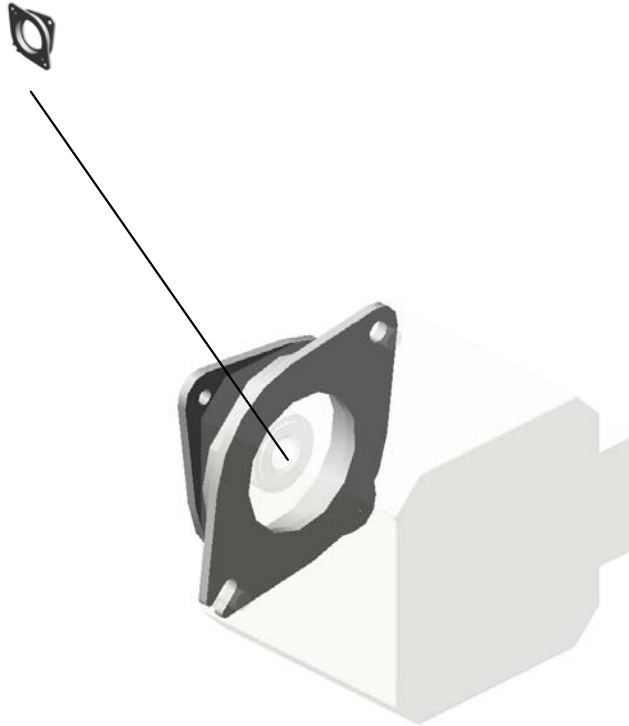

U001	U002	U003	U004	U005	U006	U007	U008	U009	U010	U011	U012	U013	U014	U015	U016	U017
------	------	------	------	------	------	------	------	------	------	------	------	------	------	------	------	------

U003_S001_S005
STEPPER MOTOR:DC 0.94W

17.A2324666
CUSHION - STEPP
ER MOTOR

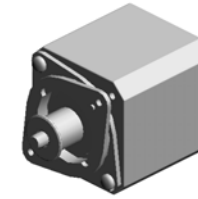

110.M3644321
STEPPER MOTOR:
DC 0.94W

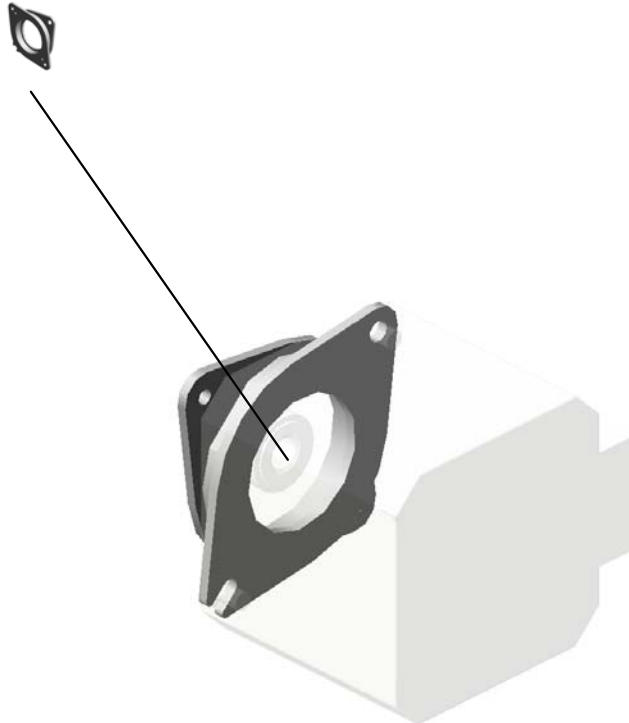

U001	U002	U003	U004	U005	U006	U007	U008	U009	U010	U011	U012	U013	U014	U015	U016	U017
------	------	------	------	------	------	------	------	------	------	------	------	------	------	------	------	------

U004.SCANNER

U004_S002
M0261705
(-17):SCALE:LEFT

U004_S003
M0261714
(-27):SCALE:LEFT

U004_S001
D1911800
CARRIAGE:NO.1:ASSY

U004_S004
M0261751
HOLDER:LENS:ASSY

U004_S005
M0261771
CARRIAGE:NO.2:ASSY

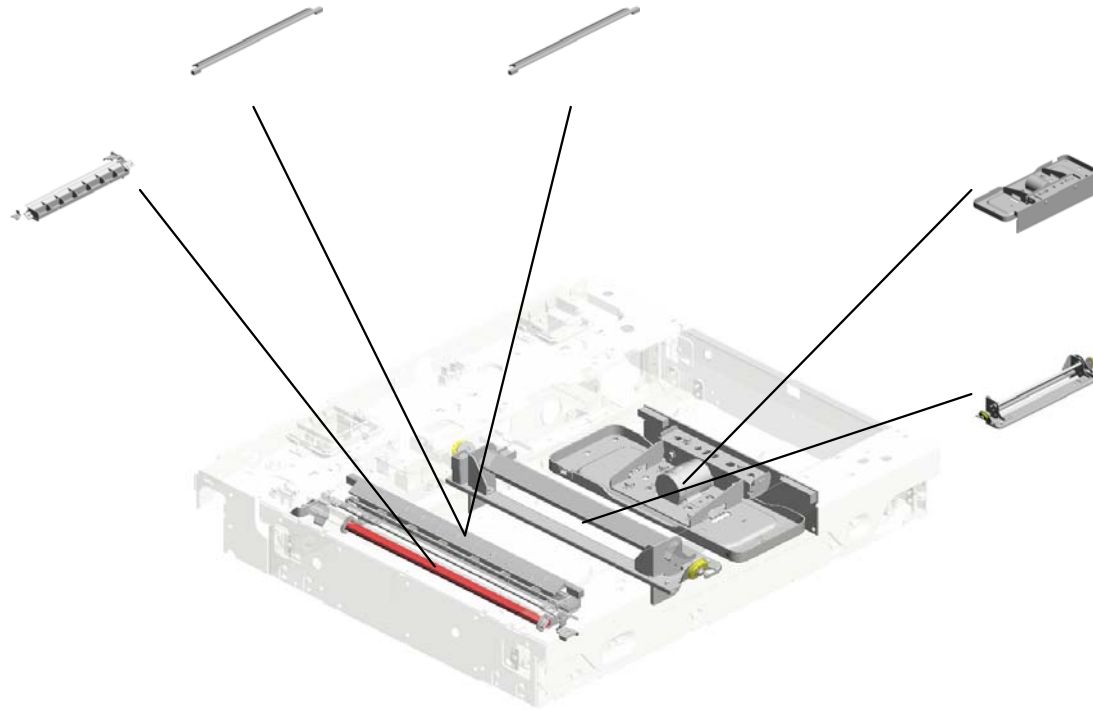

U001	U002	U003	U004	U005	U006	U007	U008	U009	U010	U011	U012	U013	U014	U015	U016	U017
------	------	------	------	------	------	------	------	------	------	------	------	------	------	------	------	------

U004_S001.CARRIAGE:NO.1:ASS'Y

U004_S001_S001
D1911802
ILLUMINATION UNIT:LED-B:A
SS'Y



U001	U002	U003	U004	U005	U006	U007	U008	U009	U010	U011	U012	U013	U014	U015	U016	U017
------	------	------	------	------	------	------	------	------	------	------	------	------	------	------	------	------

U004 SCANNER

- 18.AW020198 (x2) PHOTOINTERRUPTOR:LG2A14NL1
- 11.54421924 (x2) EXPOSURE GLASS CUSHION
- 21.B2381715 STEPPER MOTOR DC3.9V
- 12.AA060979 TENSION SPRING: TENSION:14720MN
- 25.B3901759 (x5) SHAFT:SCALE

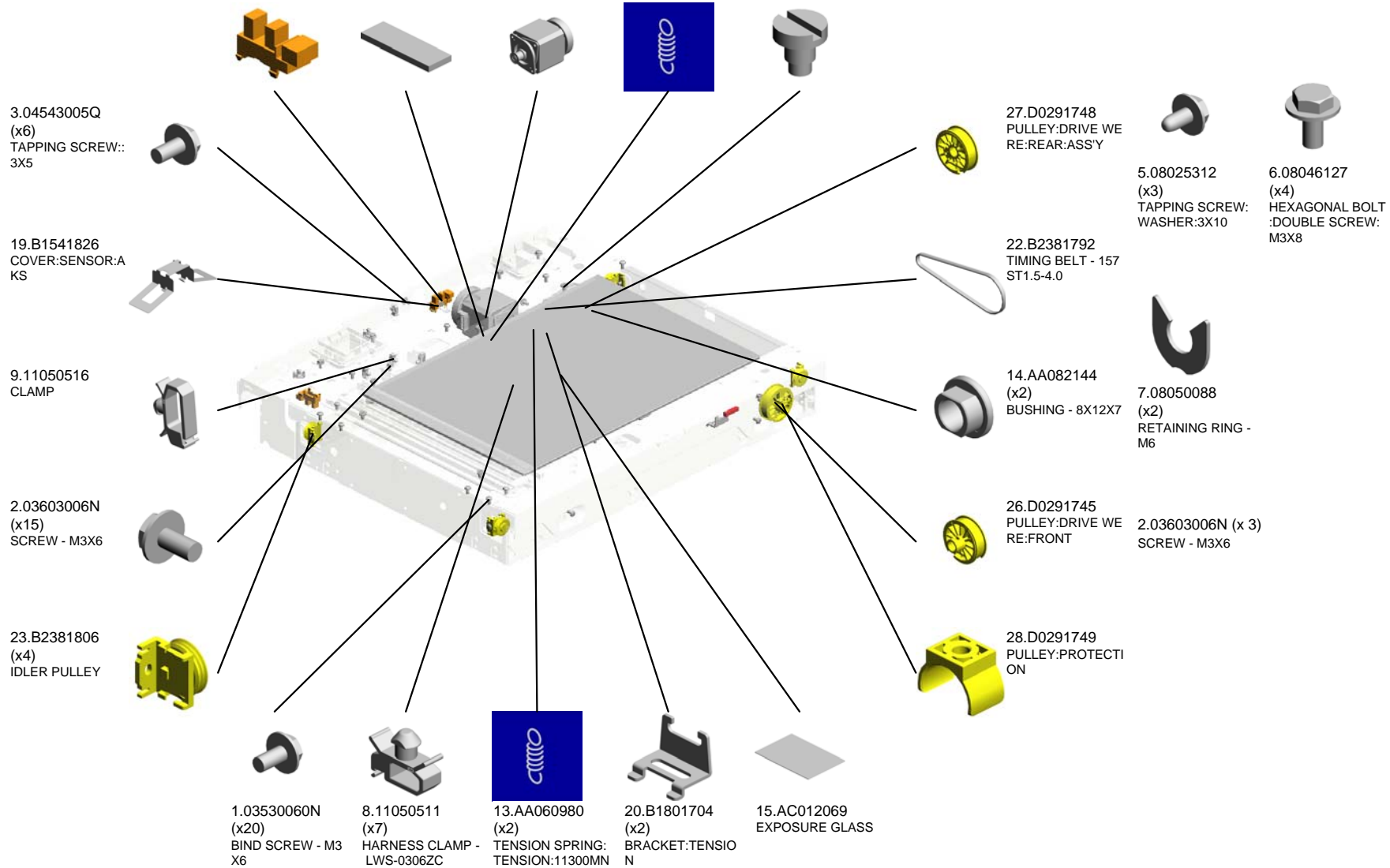

U004 SCANNER

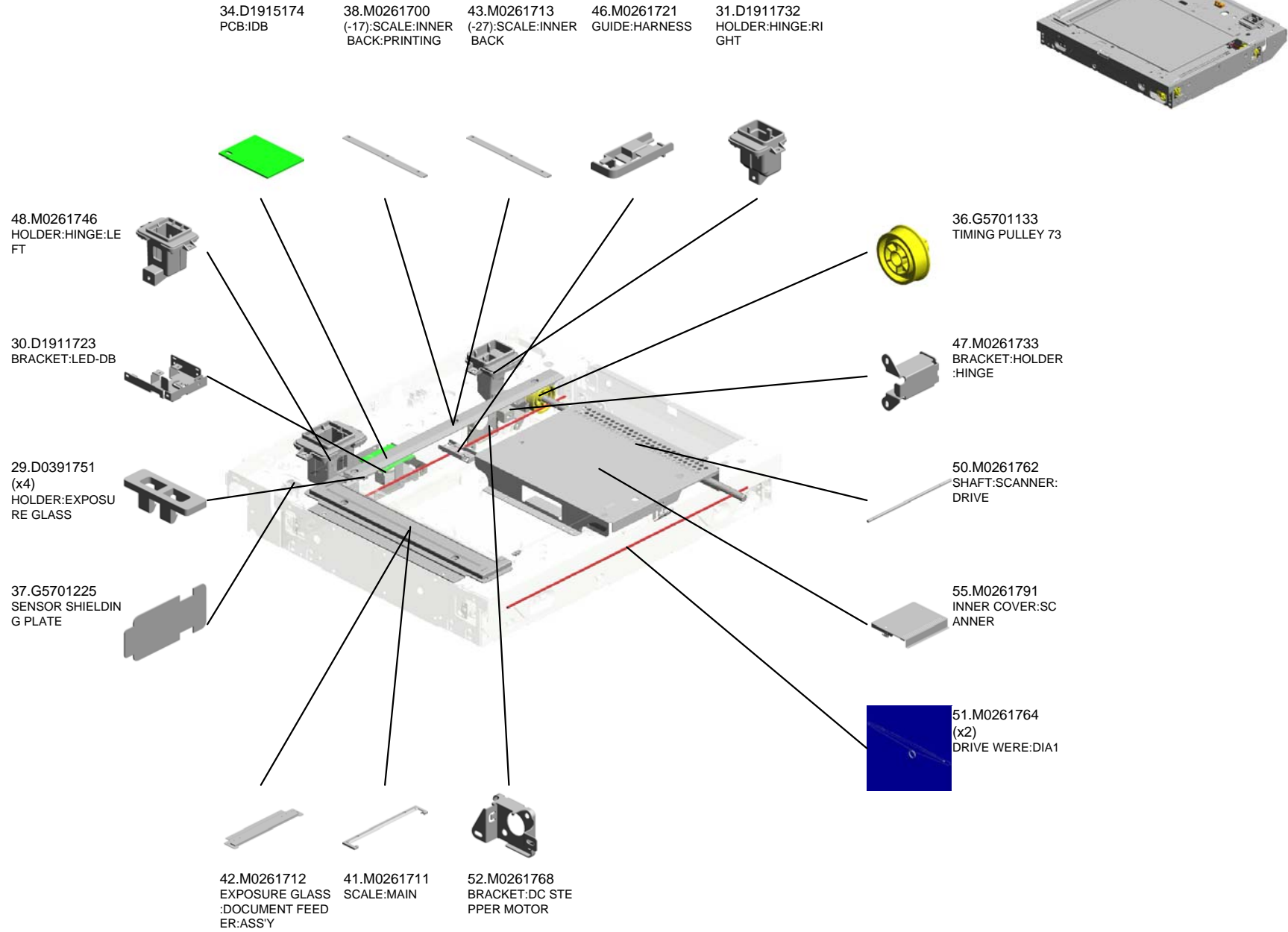

U004_S001
CARRIAGE:NO.1:ASS'Y

59.M0261814
SHEET:GUIDE:HAR
NESS:LED-B

60.M0261815
(x2)
CLAMP:MIRROR:NO.1

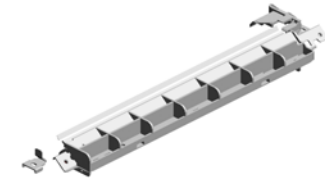

32.D1911800
CARRIAGE:NO.1:A
SS'Y

57.M0261812
GUIDE:HARNESS:L
ED-B

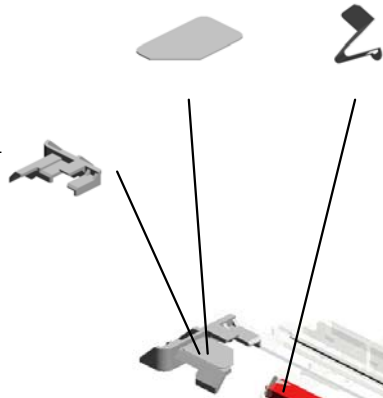

56.M0261805
REFLECTOR:SCAN
NER



6.08046127
(x2)
HEXAGONAL BOLT
:DOUBLE SCREW:
M3X8

58.M0261813
(x2)
CLAMP:WIRE



2.03603006N (x 3)
SCREW - M3X6

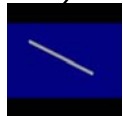

16.AC030177
MIRROR:NO.1

U001	U002	U003	U004	U005	U006	U007	U008	U009	U010	U011	U012	U013	U014	U015	U016	U017
------	------	------	------	------	------	------	------	------	------	------	------	------	------	------	------	------

U004_S001_S001
ILLUMINATION UNIT:LED-B:ASS'Y

56.M0261805
REFLECTOR:SCAN
NER

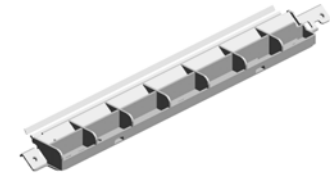

33.D1911802
ILLUMINATION UNI
T:LED-B:ASS'Y



2.03603006N (x 5)
SCREW - M3X6

U001	U002	U003	U004	U005	U006	U007	U008	U009	U010	U011	U012	U013	U014	U015	U016	U017
------	------	------	------	------	------	------	------	------	------	------	------	------	------	------	------	------

U004_S002
(-17):SCALE:LEFT

40.M0261710
(-17):DECAL:SCAL
E:LEFT

39.M0261705
(-17):SCALE:LEFT

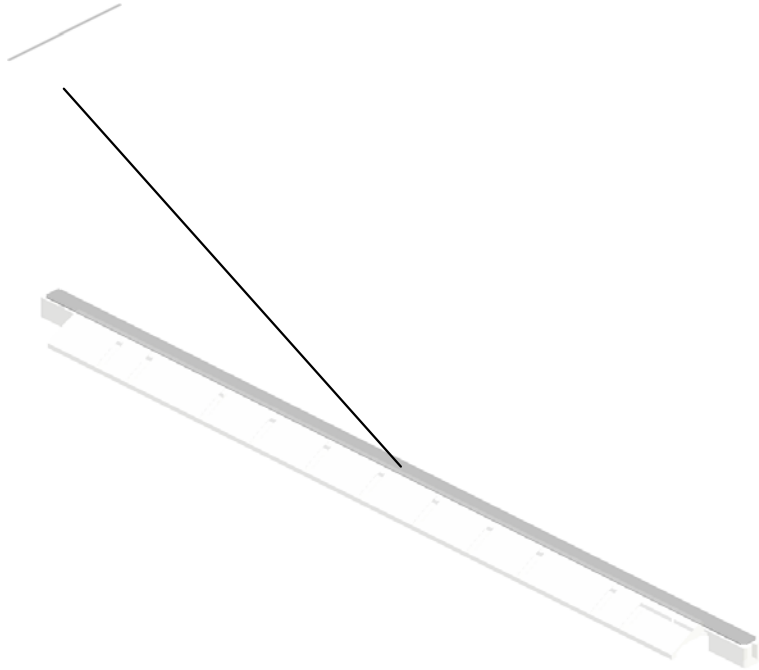

U001	U002	U003	U004	U005	U006	U007	U008	U009	U010	U011	U012	U013	U014	U015	U016	U017
------	------	------	------	------	------	------	------	------	------	------	------	------	------	------	------	------

U004_S003
(-27):SCALE:LEFT

45.M0261718
(-27):DECAL:SCAL
E:LEFT

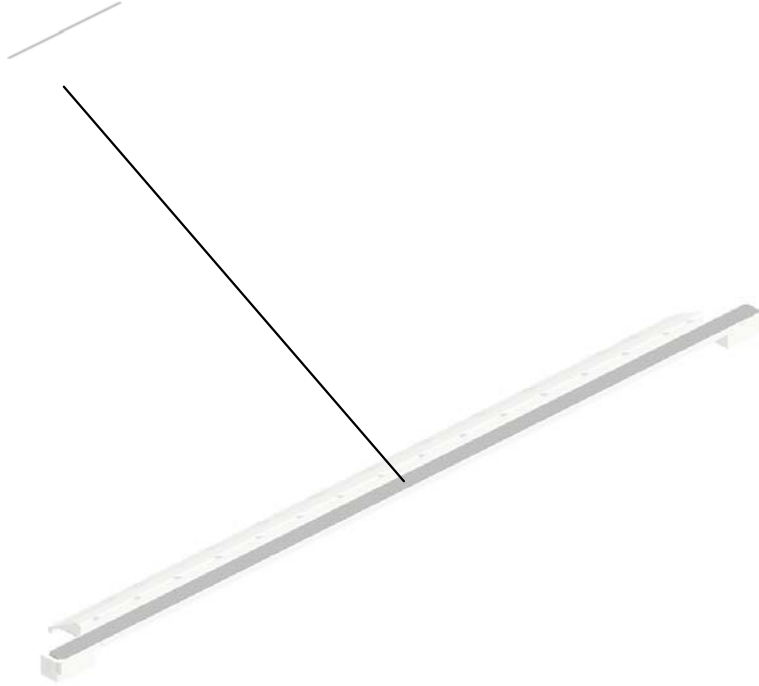

44.M0261714
(-27):SCALE:LEFT

U001	U002	U003	U004	U005	U006	U007	U008	U009	U010	U011	U012	U013	U014	U015	U016	U017
------	------	------	------	------	------	------	------	------	------	------	------	------	------	------	------	------

U004_S004
HOLDER:LENS:ASS'Y

10.11050723
CLAMPS:WES-050
7

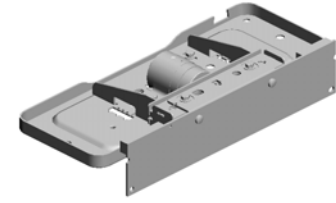

49.M0261751
HOLDER:LENS:AS
SY

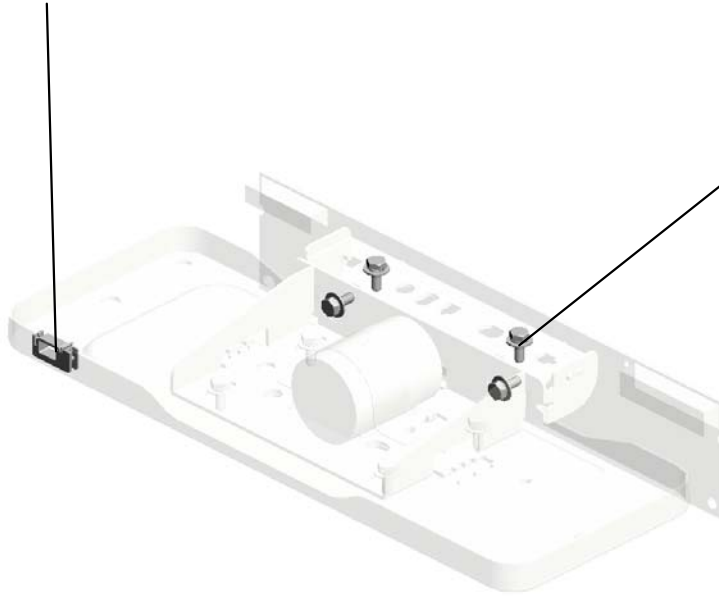

6.08046127
(x4)
HEXAGONAL BOLT
:DOUBLE SCREW:
M3X8

U001	U002	U003	U004	U005	U006	U007	U008	U009	U010	U011	U012	U013	U014	U015	U016	U017
------	------	------	------	------	------	------	------	------	------	------	------	------	------	------	------	------

U004_S005
CARRIAGE:NO.2:ASS'Y

4.07200040E (x2)
RETAINING RING - M4

24.B2381807 (x2)
PULLEY



53.M0261771
CARRIAGE:NO.2:A
SS'Y

54.M0261778
GUIDE:FFC

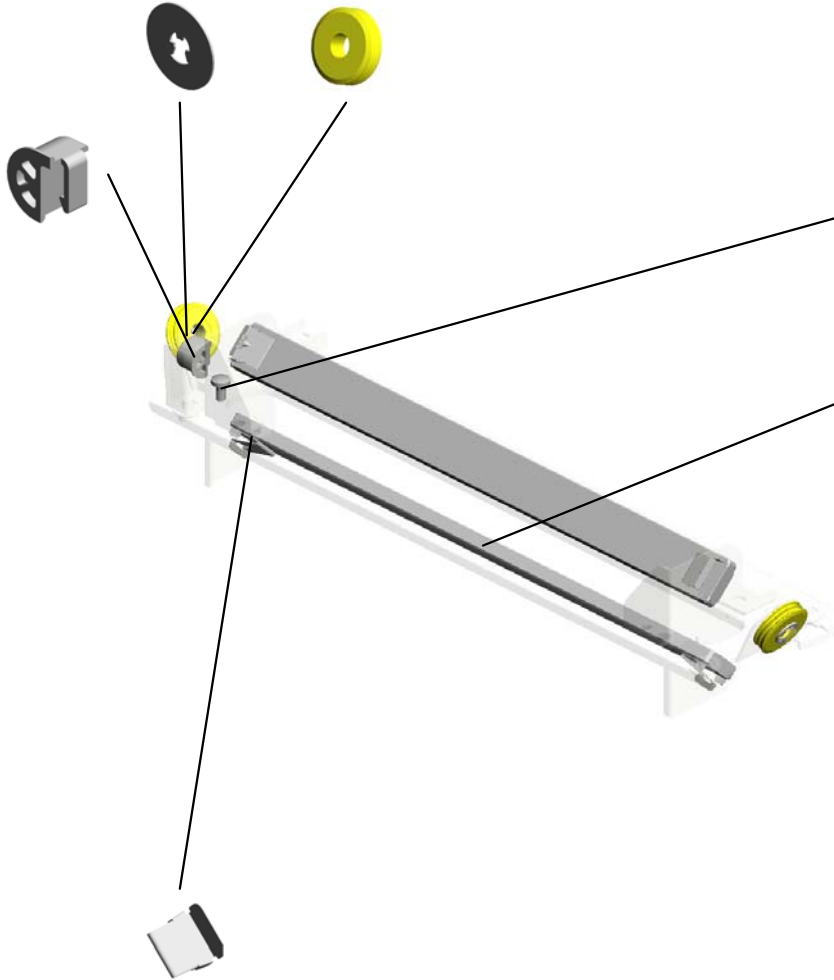

1.03530060N
BIND SCREW - M3
X6

17.AC030178
(x2)
MIRROR:NO.2

35.G4042810
(x4)
SPRING PLATE - 2
ND MIRROR

U001	U002	U003	U004	U005	U006	U007	U008	U009	U010	U011	U012	U013	U014	U015	U016	U017
------	------	------	------	------	------	------	------	------	------	------	------	------	------	------	------	------

U005.PAPER FEED

U005_S002
M0262985
LEVER:STRETCH:TRAY

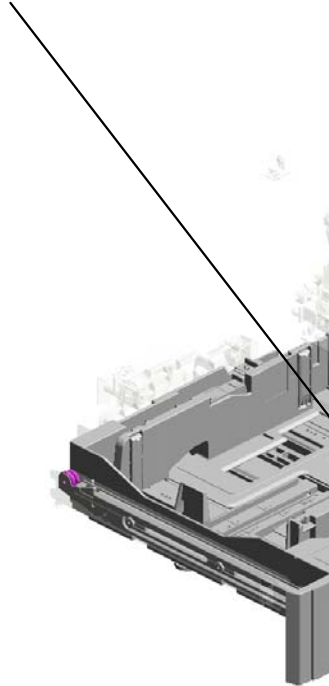
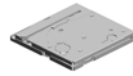

U005_S001
M0262900
PAPER TRAY:ASS'Y

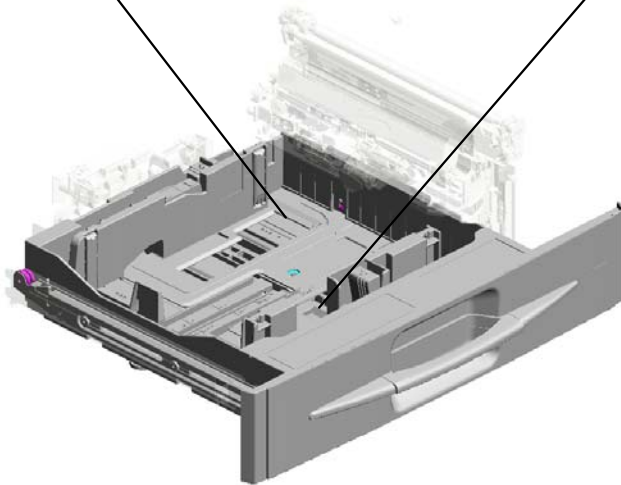

U001	U002	U003	U004	U005	U006	U007	U008	U009	U010	U011	U012	U013	U014	U015	U016	U017
------	------	------	------	------	------	------	------	------	------	------	------	------	------	------	------	------

U005_S001.PAPER TRAY:ASS'Y

U005_S001_S002
M0262930
SIDE FENCE:REAR:ASS'Y

U005_S001_S003
M0262940
TRAY BOTTOM PLATE:ASS'Y

U005_S001_S001
M0262920
SIDE FENCE:FRONT:ASS'Y

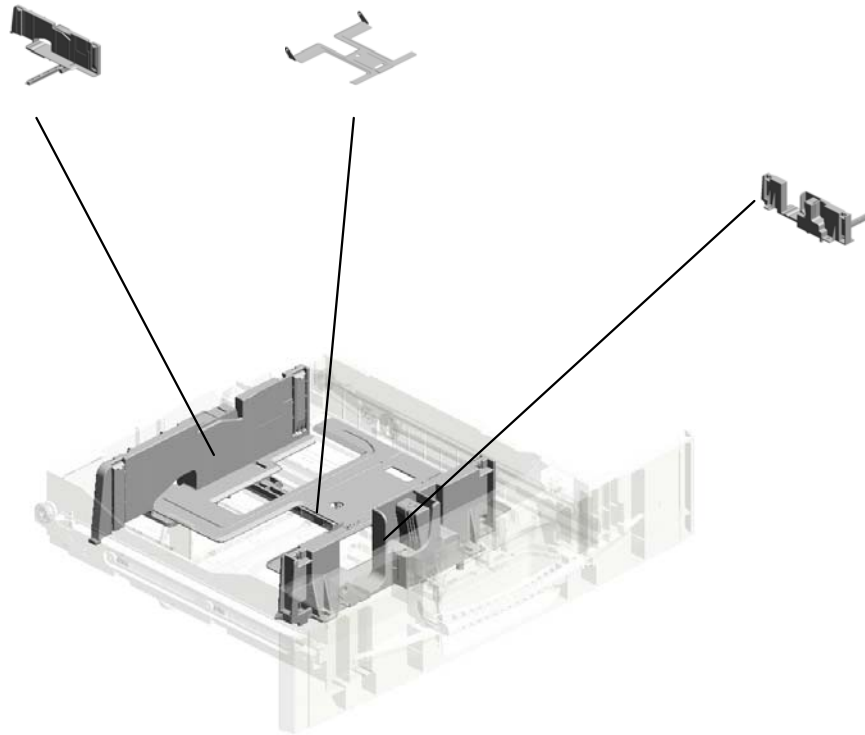

U001	U002	U003	U004	U005	U006	U007	U008	U009	U010	U011	U012	U013	U014	U015	U016	U017
------	------	------	------	------	------	------	------	------	------	------	------	------	------	------	------	------

U005 PAPER FEED

- 4.04543006Q (x18) TAPPING SCREW - M3X6
- 10.08050089 (x6) RETAINING RING - M4
- 5.04543008Q (x7) TAPPING SCREW: 3X8
- 15.52062686 (x4) SNAP RING
- 14.11050723 (x3) CLAMPS:WES-0507

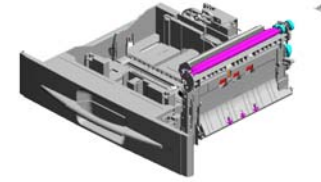

6.07200040E
(x4)
RETAINING RING - M4



19.AA060691
TENSION SPRING



3.04513006N
(x12)
TAPPING SCREW - 3X6



12.11026257
RELAY CONNECTOR - 14P



13.11050511
(x3)
HARNESS CLAMP - LWS-0306ZC

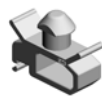

11.08050092
(x2)
RETAINING RING - 3M



26.AB010157
GEAR:SEPARATE: DRIVEN



25.AB010156
GEAR:SEPARATE: DRIVE



7.08025299
TAPPING SCREW - M3X8



24.AA161163
CUSHION



20.AA082075
(x2)
BUSHING - M6

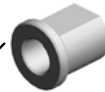

8.08025319
HEXAGON HEAD TAPPING SCREW: E S:3X8



13.11050511
(x2)
HARNESS CLAMP - LWS-0306ZC



21.AA082150
PLAIN SHAFT BEARING: M6



5.04543008Q (x 2)
TAPPING SCREW:3X8

27.AB011218
GEAR - ROLLER C LUTCH

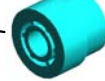

23.AA100014
(x2)
RETAINING RING C - SEPARATE



22.AA082152
(x5)
PLAIN SHAFT BEARING: DIA6



U005 PAPER FEED

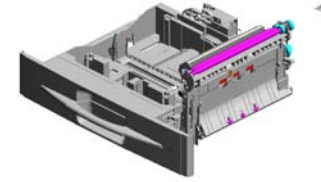
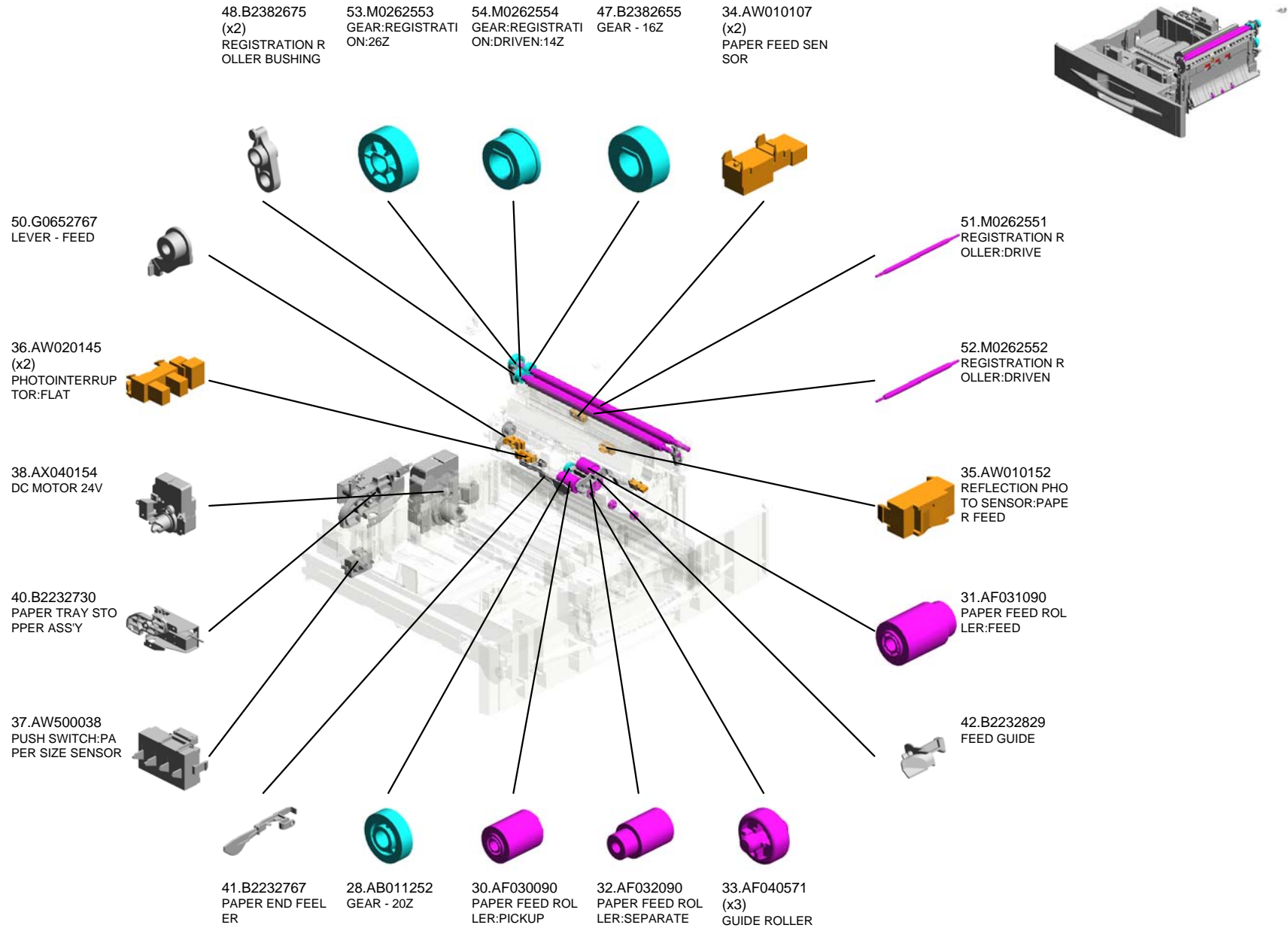

U001	U002	U003	U004	U005	U006	U007	U008	U009	U010	U011	U012	U013	U014	U015	U016	U017
------	------	------	------	------	------	------	------	------	------	------	------	------	------	------	------	------

U005 PAPER FEED

55.M0262555
(x2)
TENSION SPRING:
REGISTRATION:7N

61.M0262577
SHEET:COVER:RE
MOVE PAPER DUS
T

63.M0262583
COVER:REMOVE P
APER DUST:ADHE
SION

58.M0262571
CASE:REMOVE PA
PER DUST

59.M0262574
ROLLER:REMOVE
PAPER DUST

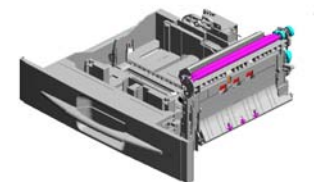

65.M0262585
GUIDE:HARNES
S:REGISTRATION

74.M0262761
ARM:PICKUP

71.M0262722
COVER:STOPPER:
PAPER TRAY

72.M0262723
BRACKET:HARNES
S:HEATER

70.M0262721
BRACKET:PUSH S
WITCH

66.M0262710
SUPPORTER:LEFT
:ASSY

69.M0262719
ROLLER:SUPPORT
ER:LEFT:PAPER T
RAY

67.M0262714
SPACER:SEPARAT
E

68.M0262715
SUPPORTER:RIGH
T:ASSY

73.M0262726
ROLLER:SUPPORT
ER:RIGHT:PAPER
TRAY

57.M0262567
GUIDE PLATE:REG
ISTRATION:RIGHT

56.M0262566
GUIDE PLATE:REG
ISTRATION:LEFT

60.M0262575
CUSHION:REMOV
E PAPER DUST

64.M0262584
SHEET:REMOVE P
APER DUST:RIGHT

62.M0262581
GEAR:ROLLER:RE
MOVE PAPER DUS
T

U005 PAPER FEED

78.M0262768 GEAR:ROLLER:VERTICAL TRANSPORT
 91.M0262848 COVER:HARNESS
 88.M0262815 SHAFT:SEPARATE:DRIVE:ASSY
 80.M0262780 DC SOLENOID:PICTUP:ASSY
 75.M0262763 SHAFT:FEED

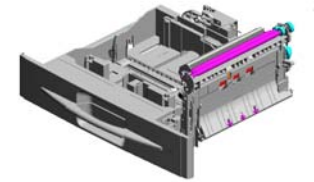

79.M0262769
JOINT:FEED

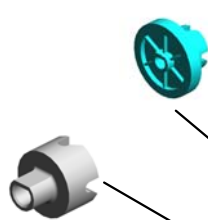

85.M0262806
TENSION SPRING:RELEASE



82.M0262787
LEVER:PRESSURE RELEASE



84.M0262804
LINK:RELEASE



117.M0262948
COVER:CONNECTOR



121.M0262988
CLIP:STRETCH:UNIT



87.M0262810
SHAFT:SEPARATE:DRIVEN:ASSY



83.M0262803
LEVER:PRESSURE:SEPARATE



89.M0262828
TORQUE LIMITER



86.M0262807
TENSION SPRING:PRESSURE:SEPARATE



77.M0262766
ROLLER:VERTICAL TRANSPORT:DRIVE

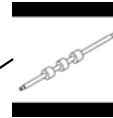

76.M0262765
GROUND PLATE:FEED



90.M0262835
GUIDE PLATE:SWIVEL



81.M0262786
GROUND PLATE:FRONT



118.M0262950
BRACKET:PAPER FEED UNIT



U005_S001 PAPER TRAY:ASS'Y

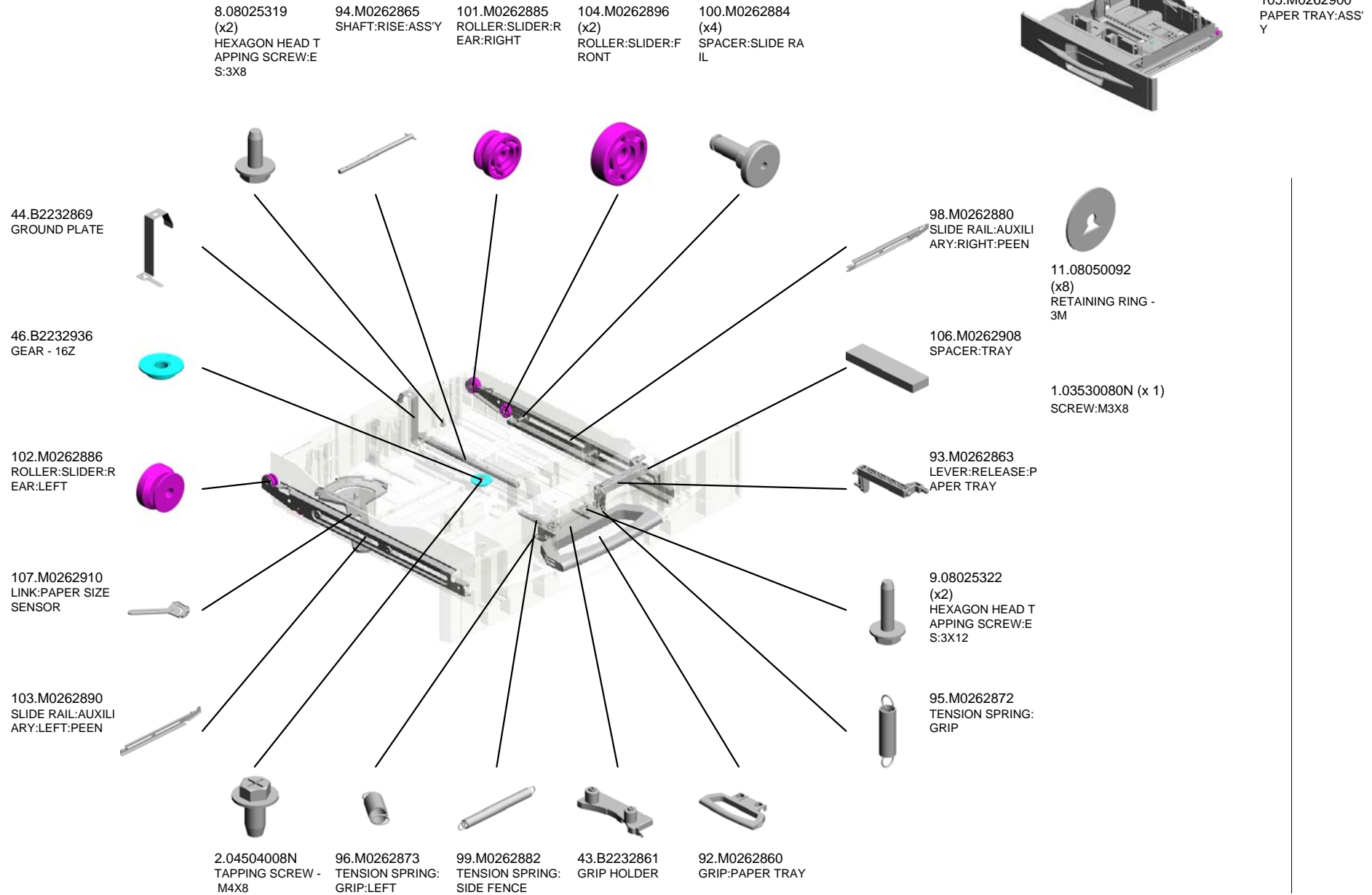

U001	U002	U003	U004	U005	U006	U007	U008	U009	U010	U011	U012	U013	U014	U015	U016	U017
------	------	------	------	------	------	------	------	------	------	------	------	------	------	------	------	------

U005_S001
PAPER TRAY:ASS'Y

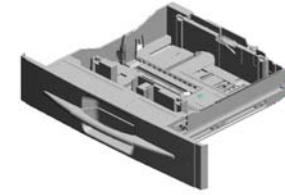

105.M0262900
PAPER TRAY:ASS'
Y

110.M0262918
LEVER:RISE

109.M0262914
(x4)
ROLLER:PAPER T
RAY

108.M0262912
END FENCE

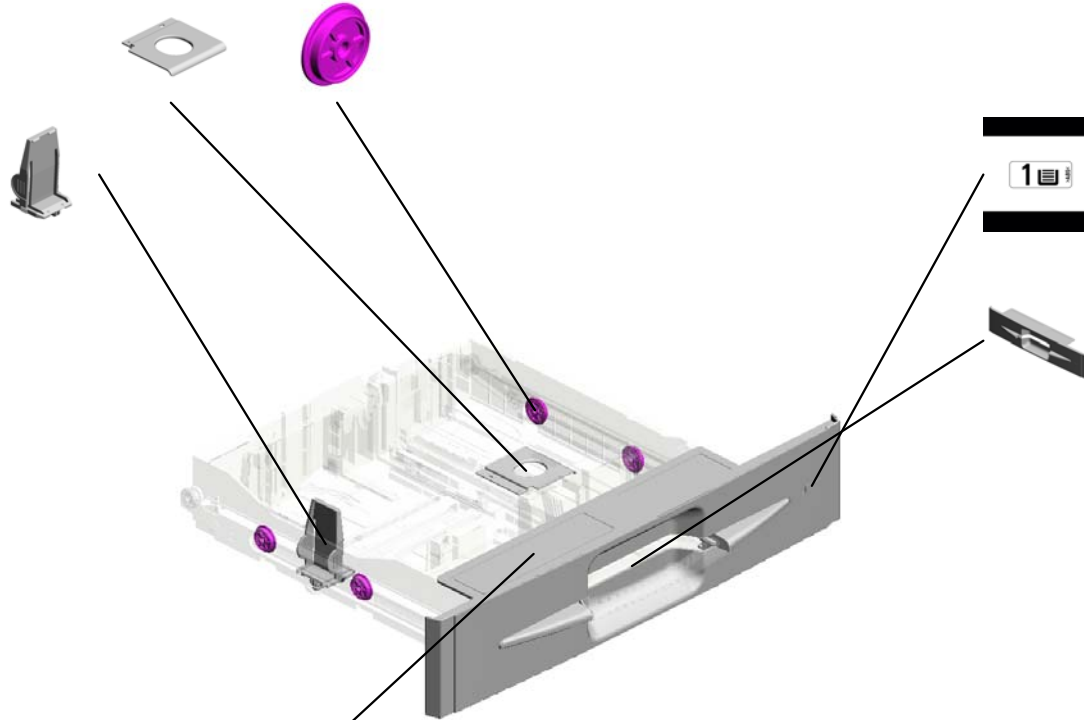

114.M0262938
DECAL:COVER:PA
PER TRAY

116.M0262946
COVER:PAPER TR
AY

113.M0262936
DECAL:PAPER SE
T DIRECTION:TRA
Y:LEFT

U001	U002	U003	U004	U005	U006	U007	U008	U009	U010	U011	U012	U013	U014	U015	U016	U017
------	------	------	------	------	------	------	------	------	------	------	------	------	------	------	------	------

U005_S001_S001
SIDE FENCE:FRONT:ASS'Y

97.M0262874
COMPRESSION SP
RING:SIDE FENCE:
PLATE:REAR

49.D0392823
COMPRESSION SP
RING:SIDE FENCE:
PLATE:FRONT

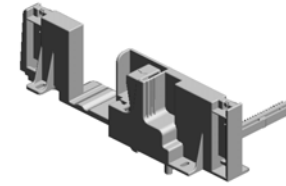
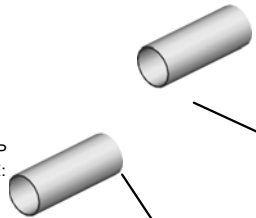

111.M0262920
SIDE FENCE:FRON
T:ASS'Y



45.B2232923
STOPPER LEVER -
FRONT

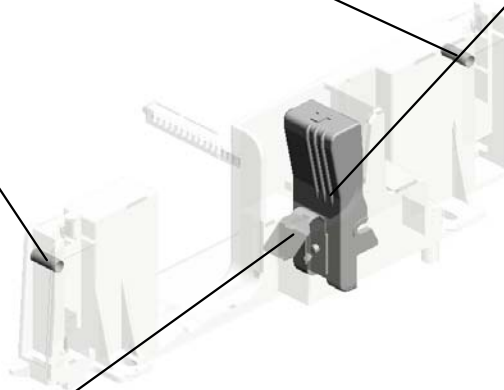

39.B0042923
SPRING PLATE - R
ELEASE LEVER

U001	U002	U003	U004	U005	U006	U007	U008	U009	U010	U011	U012	U013	U014	U015	U016	U017
------	------	------	------	------	------	------	------	------	------	------	------	------	------	------	------	------

U005_S001_S002
SIDE FENCE:REAR:ASS'Y

17.A2672859
SIDE FENCE STOP
PER

18.A2672860
REAR LEVER STO
PPER

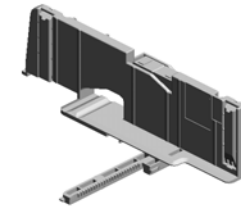

112.M0262930
SIDE FENCE:REAR
:ASS'Y

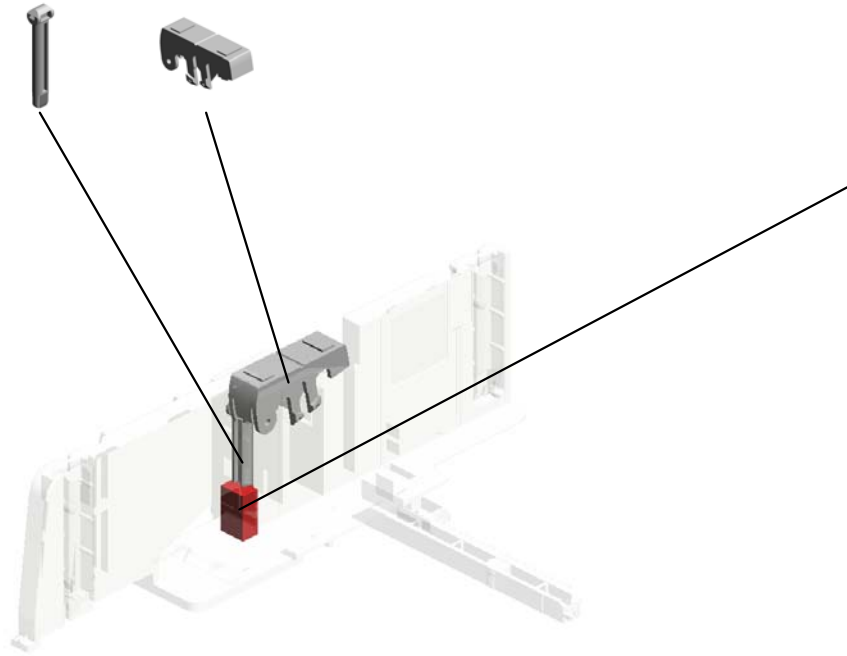

16.A2672857
SPRING PLATE - SI
DE FENCE

U001	U002	U003	U004	U005	U006	U007	U008	U009	U010	U011	U012	U013	U014	U015	U016	U017
------	------	------	------	------	------	------	------	------	------	------	------	------	------	------	------	------

U005_S001_S003
TRAY BOTTOM PLATE:ASS'Y

29.AF013006
BOTTOM PLATE P
AD

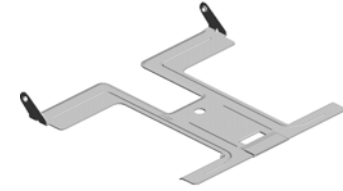

115.M0262940
TRAY BOTTOM PL
ATE:ASS'Y

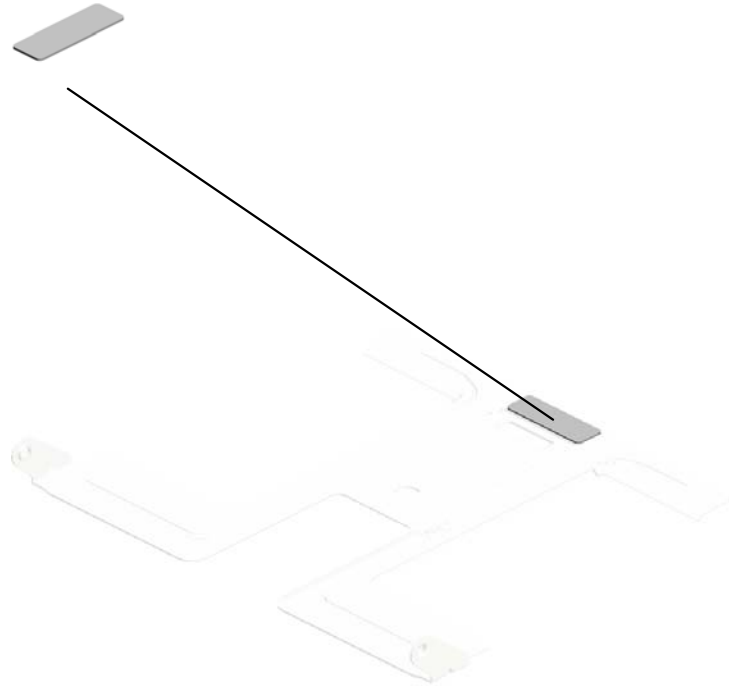

U001	U002	U003	U004	U005	U006	U007	U008	U009	U010	U011	U012	U013	U014	U015	U016	U017
------	------	------	------	------	------	------	------	------	------	------	------	------	------	------	------	------

U005_S002
LEVER:STRETCH:TRAY

119.M0262982
OIL DAMPER:30MN

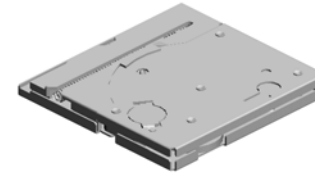

120.M0262985
LEVER:STRETCH:T
RAY



U001	U002	U003	U004	U005	U006	U007	U008	U009	U010	U011	U012	U013	U014	U015	U016	U017
------	------	------	------	-------------	------	------	------	------	------	------	------	------	------	------	------	------

U006
OPTICAL WRITING



1.04513008N (x 2)
TAPPING SCREW - M3X8

U001	U002	U003	U004	U005	U006	U007	U008	U009	U010	U011	U012	U013	U014	U015	U016	U017
------	------	------	------	------	------	------	------	------	------	------	------	------	------	------	------	------

U007.PROCESSES AROUND PHOTOCONDUCTOR

U007_S003
M0262018
(-27):PCDU:M:SUPPLY:ASS'Y

U007_S007
M0262022
(-17):PCDU:M:SUPPLY:ASS'Y

U007_S004
M0262019
(-27):PCDU:Y:SUPPLY:ASS'Y

U007_S001
M0262016
(-27):PCDU:BK:SUPPLY:ASS'
Y

U007_S008
M0262023
(-17):PCDU:Y:SUPPLY:ASS'Y

U007_S005
M0262020
(-17):PCDU:BK_NA:SUPPLY:
ASS'Y

U007_S002
M0262017
(-27):PCDU:C:SUPPLY:ASS'Y

U007_S006
M0262021
(-17):PCDU:C:SUPPLY:ASS'Y

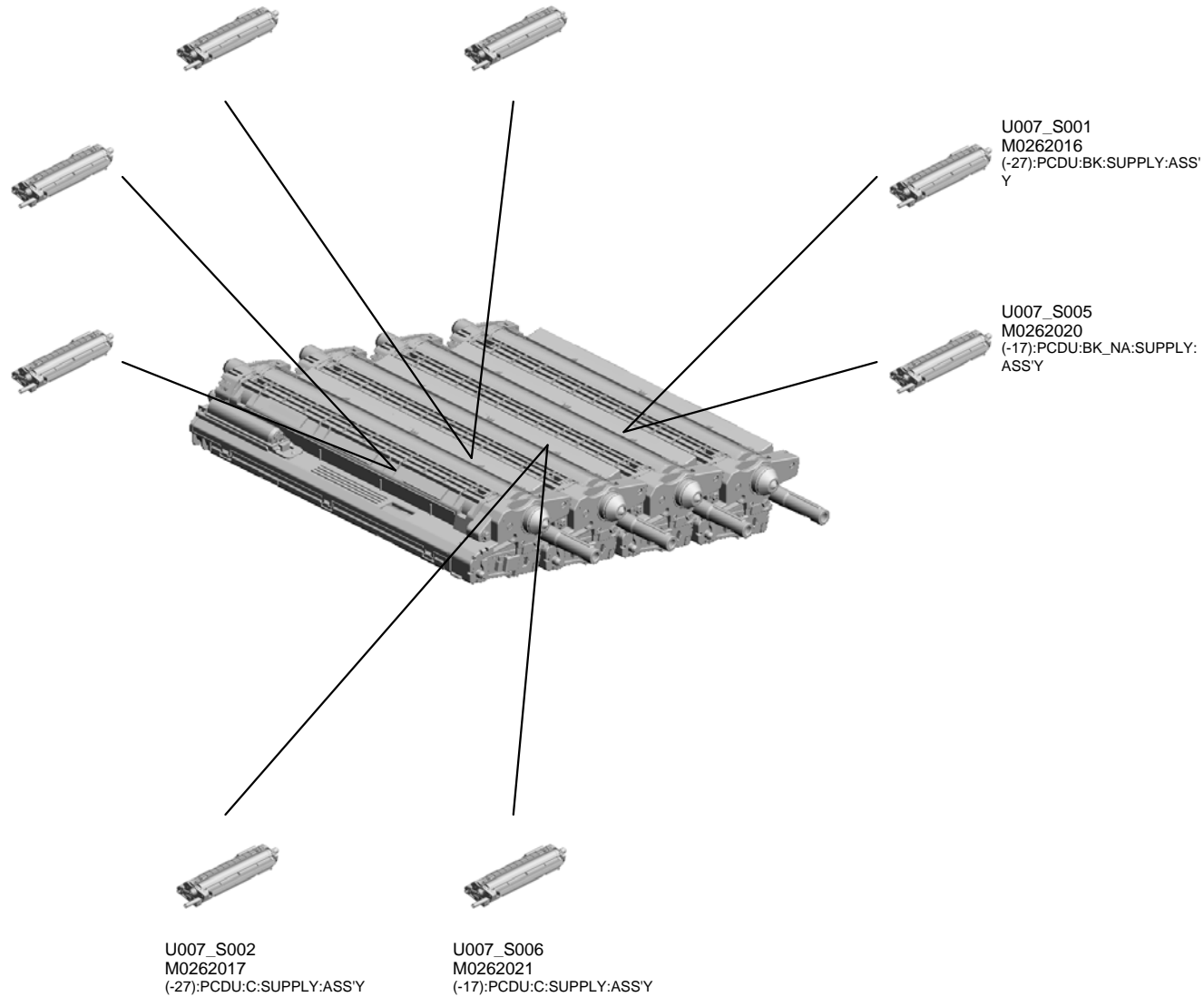

U001	U002	U003	U004	U005	U006	U007	U008	U009	U010	U011	U012	U013	U014	U015	U016	U017
------	------	------	------	------	------	------	------	------	------	------	------	------	------	------	------	------

U007_S001.(-27):PCDU:BK:SUPPLY:ASS'Y

U007_S001_S001
M0262014
(-27):PCU:BK:ASS'Y



U001	U002	U003	U004	U005	U006	U007	U008	U009	U010	U011	U012	U013	U014	U015	U016	U017
------	------	------	------	------	------	------	------	------	------	------	------	------	------	------	------	------

U007_S002.(-27):PCDU:C:SUPPLY:ASS'Y

U007_S002_S001
M0262015
(-27):PCU:CMY:ASS'Y



U001	U002	U003	U004	U005	U006	U007	U008	U009	U010	U011	U012	U013	U014	U015	U016	U017
------	------	------	------	------	------	------	------	------	------	------	------	------	------	------	------	------

U007_S003.(-27):PCDU:M:SUPPLY:ASS'Y

U007_S003_S001
M0262015
(-27):PCU:CMY:ASS'Y



U001	U002	U003	U004	U005	U006	U007	U008	U009	U010	U011	U012	U013	U014	U015	U016	U017
------	------	------	------	------	------	------	------	------	------	------	------	------	------	------	------	------

U007_S004.(-27):PCDU:Y:SUPPLY:ASS'Y

U007_S004_S001
M0262015
(-27):PCU:CMY:ASS'Y



U001	U002	U003	U004	U005	U006	U007	U008	U009	U010	U011	U012	U013	U014	U015	U016	U017
------	------	------	------	------	------	------	------	------	------	------	------	------	------	------	------	------

U007_S005.(-17):PCDU:BK_NA:SUPPLY:ASS'Y

U007_S005_S001
M0262024
(-17):PCU:BK_NA:NEW:ASS'Y



U001	U002	U003	U004	U005	U006	U007	U008	U009	U010	U011	U012	U013	U014	U015	U016	U017
------	------	------	------	------	------	------	------	------	------	------	------	------	------	------	------	------

U007_S006.(-17):PCDU:C:SUPPLY:ASS'Y

U007_S006_S001
M0262025
(-17):PCU:CMY_NA:NEW:ASS
Y



U001	U002	U003	U004	U005	U006	U007	U008	U009	U010	U011	U012	U013	U014	U015	U016	U017
------	------	------	------	------	------	------	------	------	------	------	------	------	------	------	------	------

U007_S007.(-17):PCDU:M:SUPPLY:ASS'Y

U007_S007_S001
M0262025
(-17):PCU:CMY_NA:NEW:ASS
Y



U001	U002	U003	U004	U005	U006	U007	U008	U009	U010	U011	U012	U013	U014	U015	U016	U017
------	------	------	------	------	------	------	------	------	------	------	------	------	------	------	------	------

U007_S008.(-17):PCDU:Y:SUPPLY:ASS'Y

U007_S008_S001
M0262025
(-17):PCU:CMY_NA:NEW:ASS
Y



U001	U002	U003	U004	U005	U006	U007	U008	U009	U010	U011	U012	U013	U014	U015	U016	U017
------	------	------	------	------	------	------	------	------	------	------	------	------	------	------	------	------

U007
PROCESSES AROUND PHOTOCONDUCTOR

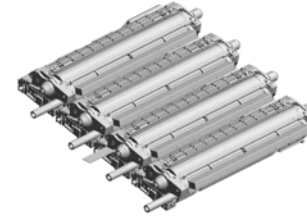

U001	U002	U003	U004	U005	U006	U007	U008	U009	U010	U011	U012	U013	U014	U015	U016	U017
------	------	------	------	------	------	------	------	------	------	------	------	------	------	------	------	------

U007_S001
(-27):PCDU:BK:SUPPLY:ASS'Y

14.M0263030
(-27):DEVELOPME
NT UNIT:SUPPLY:B
K



3.M0262016
(-27):PCDU:BK:SUP
PLY:ASS'Y



U001	U002	U003	U004	U005	U006	U007	U008	U009	U010	U011	U012	U013	U014	U015	U016	U017
------	------	------	------	------	------	------	------	------	------	------	------	------	------	------	------	------

U007_S001_S001
(-27):PCU:BK:ASS'Y

13.M0262255
KEY:COLLAR



1.M0262014
(-27):PCU:BK:ASS'
Y



U001	U002	U003	U004	U005	U006	U007	U008	U009	U010	U011	U012	U013	U014	U015	U016	U017
------	------	------	------	------	------	------	------	------	------	------	------	------	------	------	------	------

U007_S002
(-27):PCDU:C:SUPPLY:ASS'Y

15.M0263031
(-27):DEVELOPME
NT UNIT:SUPPLY:C



4.M0262017
(-27):PCDU:C:SUP
PLY:ASS'Y



U001	U002	U003	U004	U005	U006	U007	U008	U009	U010	U011	U012	U013	U014	U015	U016	U017
------	------	------	------	------	------	------	------	------	------	------	------	------	------	------	------	------

U007_S002_S001
(-27):PCU:CMY:ASS'Y

13.M0262255
KEY:COLLAR



2.M0262015
(-27):PCU:CMY:AS
SY



U001	U002	U003	U004	U005	U006	U007	U008	U009	U010	U011	U012	U013	U014	U015	U016	U017
------	------	------	------	------	------	------	------	------	------	------	------	------	------	------	------	------

U007_S003
(-27):PCDU:M:SUPPLY:ASS'Y

16.M0263032
(-27):DEVELOPME
NT UNIT:SUPPLY:
M



5.M0262018
(-27):PCDU:M:SUP
PLY:ASS'Y



U001	U002	U003	U004	U005	U006	U007	U008	U009	U010	U011	U012	U013	U014	U015	U016	U017
------	------	------	------	------	------	------	------	------	------	------	------	------	------	------	------	------

U007_S003_S001
(-27):PCU:CMY:ASS'Y

13.M0262255
KEY:COLLAR



2.M0262015
(-27):PCU:CMY:AS
SY



U001	U002	U003	U004	U005	U006	U007	U008	U009	U010	U011	U012	U013	U014	U015	U016	U017
------	------	------	------	------	------	------	------	------	------	------	------	------	------	------	------	------

U007_S004
(-27):PCDU:Y:SUPPLY:ASS'Y

17.M0263033
(-27):DEVELOPME
NT UNIT:SUPPLY:Y



6.M0262019
(-27):PCDU:Y:SUPP
LY:ASS'Y



U001	U002	U003	U004	U005	U006	U007	U008	U009	U010	U011	U012	U013	U014	U015	U016	U017
------	------	------	------	------	------	------	------	------	------	------	------	------	------	------	------	------

U007_S004_S001
(-27):PCU:CMY:ASS'Y

13.M0262255
KEY:COLLAR



2.M0262015
(-27):PCU:CMY:AS
SY

U001	U002	U003	U004	U005	U006	U007	U008	U009	U010	U011	U012	U013	U014	U015	U016	U017
------	------	------	------	------	------	------	------	------	------	------	------	------	------	------	------	------

U007_S005
(-17):PCDU:BK_NA:SUPPLY:ASS'Y

18.M0263034
(-17):DEVELOPME
NT UNIT:SUPPLY:B
K



7.M0262020
(-17):PCDU:BK_NA:
SUPPLY:ASS'Y



U001	U002	U003	U004	U005	U006	U007	U008	U009	U010	U011	U012	U013	U014	U015	U016	U017
------	------	------	------	------	------	------	------	------	------	------	------	------	------	------	------	------

U007_S005_S001
(-17):PCU:BK_NA:NEW:ASS'Y

13.M0262255
KEY:COLLAR



11.M0262024
(-17):PCU:BK_NA:NEW:ASS'Y

U001	U002	U003	U004	U005	U006	U007	U008	U009	U010	U011	U012	U013	U014	U015	U016	U017
------	------	------	------	------	------	------	------	------	------	------	------	------	------	------	------	------

U007_S006
(-17):PCDU:C:SUPPLY:ASS'Y

19.M0263035
(-17):DEVELOPME
NT UNIT:SUPPLY:C



8.M0262021
(-17):PCDU:C:SUP
PLY:ASS'Y



U001	U002	U003	U004	U005	U006	U007	U008	U009	U010	U011	U012	U013	U014	U015	U016	U017
------	------	------	------	------	------	------	------	------	------	------	------	------	------	------	------	------

U007_S006_S001
(-17):PCU:CMY_NA:NEW:ASS'Y

13.M0262255
KEY:COLLAR



12.M0262025
(-17):PCU:CMY_NA
:NEW:ASSY

U001	U002	U003	U004	U005	U006	U007	U008	U009	U010	U011	U012	U013	U014	U015	U016	U017
------	------	------	------	------	------	------	------	------	------	------	------	------	------	------	------	------

U007_S007
(-17):PCDU:M:SUPPLY:ASS'Y

20.M0263036
(-17):DEVELOPME
NT UNIT:SUPPLY:
M



9.M0262022
(-17):PCDU:M:SUP
PLY:ASS'Y



U001	U002	U003	U004	U005	U006	U007	U008	U009	U010	U011	U012	U013	U014	U015	U016	U017
------	------	------	------	------	------	------	------	------	------	------	------	------	------	------	------	------

U007_S007_S001
(-17):PCU:CMY_NA:NEW:ASS'Y

13.M0262255
KEY:COLLAR



12.M0262025
(-17):PCU:CMY_NA
:NEW:ASSY

U001	U002	U003	U004	U005	U006	U007	U008	U009	U010	U011	U012	U013	U014	U015	U016	U017
------	------	------	------	------	------	------	------	------	------	------	------	------	------	------	------	------

U007_S008
(-17):PCDU:Y:SUPPLY:ASS'Y

21.M0263037
(-17):DEVELOPME
NT UNIT:SUPPLY:Y



10.M0262023
(-17):PCDU:Y:SUPP
LY:ASS'Y



U001	U002	U003	U004	U005	U006	U007	U008	U009	U010	U011	U012	U013	U014	U015	U016	U017
------	------	------	------	------	------	------	------	------	------	------	------	------	------	------	------	------

U007_S008_S001
(-17):PCU:CMY_NA:NEW:ASS'Y

13.M0262255
KEY:COLLAR



12.M0262025
(-17):PCU:CMY_NA
:NEW:ASSY



U001	U002	U003	U004	U005	U006	U007	U008	U009	U010	U011	U012	U013	U014	U015	U016	U017
------	------	------	------	------	------	------	------	------	------	------	------	------	------	------	------	------

U008 TONER SUPPLY

7.D1915154
PCB:RFID-AFE:M

16.M0263341
HOUSING:TONER
BOTTLE

8.D1915156
PCB:RFID-AFE:C

5.D1915150
PCB:RFID-CPU

4.11050516
(x3)
CLAMP

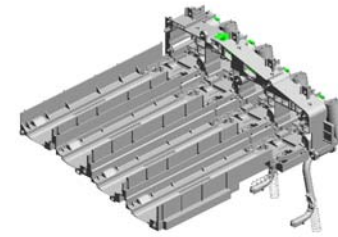

6.D1915152
PCB:RFID-AFE:Y



2.08025319
(x21)
HEXAGON HEAD T
APPING SCREW:ES:
S:3X8



14.M0263228
(x4)
DC MOTOR:LINE:AS
S:Y



10.M0263204
TONER SUPPLY U
NIT:BK



11.M0263205
TONER SUPPLY U
NIT:C



3.11050511
(x4)
HARNES CLAMP -
LWS-0306ZC

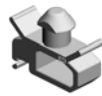

12.M0263206
TONER SUPPLY U
NIT:M



9.D1915158
PCB:RFID-AFE:K



13.M0263207
TONER SUPPLY U
NIT:Y



19.M0263373
(x4)
ARM:LEFT UPPER



15.M0263340
BASE:TONER BOT
TLE



4.11050516
CLAMP



17.M0263371
(x4)
BRACKET:ARM:LE
FT



20.M0263374
(x4)
ARM:LEFT LOWER



18.M0263372
(x4)
ARM:RIGHT



1.04513006N
(x7)
TAPPING SCREW -
3X6



U008 TONER SUPPLY

24.M0263380
(x4)
TENSION SPRING:
ARM:LEFT

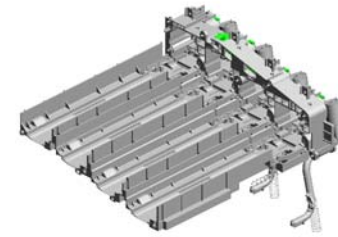

21.M0263375
(x4)
TORSION SPRING:
LEVER:LEFT



22.M0263376
(x4)
BRACKET:ARM:RI
GHT



23.M0263377
(x4)
COMPRESSION SP
RING:ARM:RIGHT:
10N

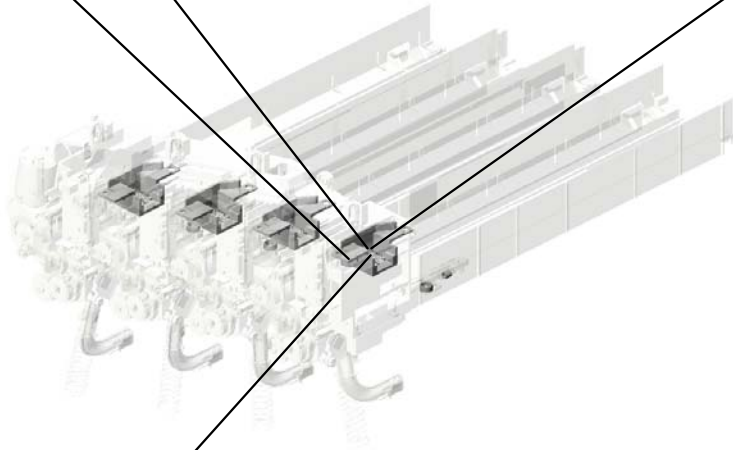

U001	U002	U003	U004	U005	U006	U007	U008	U009	U010	U011	U012	U013	U014	U015	U016	U017
------	------	------	------	------	------	------	-------------	------	------	------	------	------	------	------	------	------

U009.INTERMEDIATE TRANSFER

U009_S001
M0266000
TRANSFER UNIT

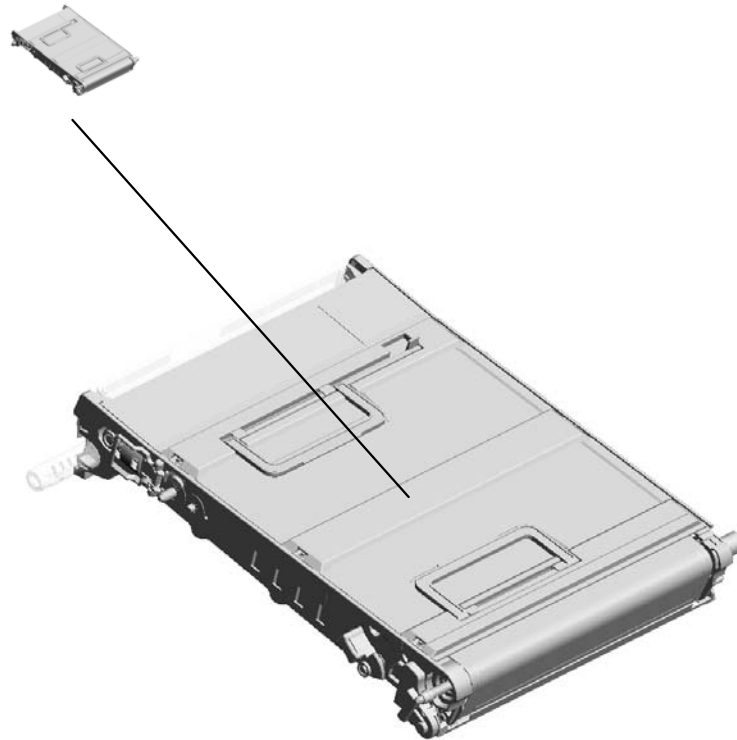

U001	U002	U003	U004	U005	U006	U007	U008	U009	U010	U011	U012	U013	U014	U015	U016	U017
------	------	------	------	------	------	------	------	------	------	------	------	------	------	------	------	------

U009 INTERMEDIATE TRANSFER

13.M0263800
CLEANING UNIT:IT
B

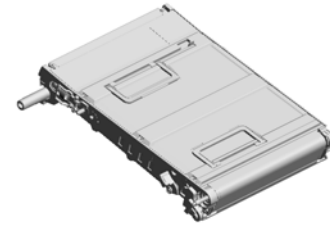

U001	U002	U003	U004	U005	U006	U007	U008	U009	U010	U011	U012	U013	U014	U015	U016	U017
------	------	------	------	------	------	------	------	-------------	------	------	------	------	------	------	------	------

U009_S001 TRANSFER UNIT

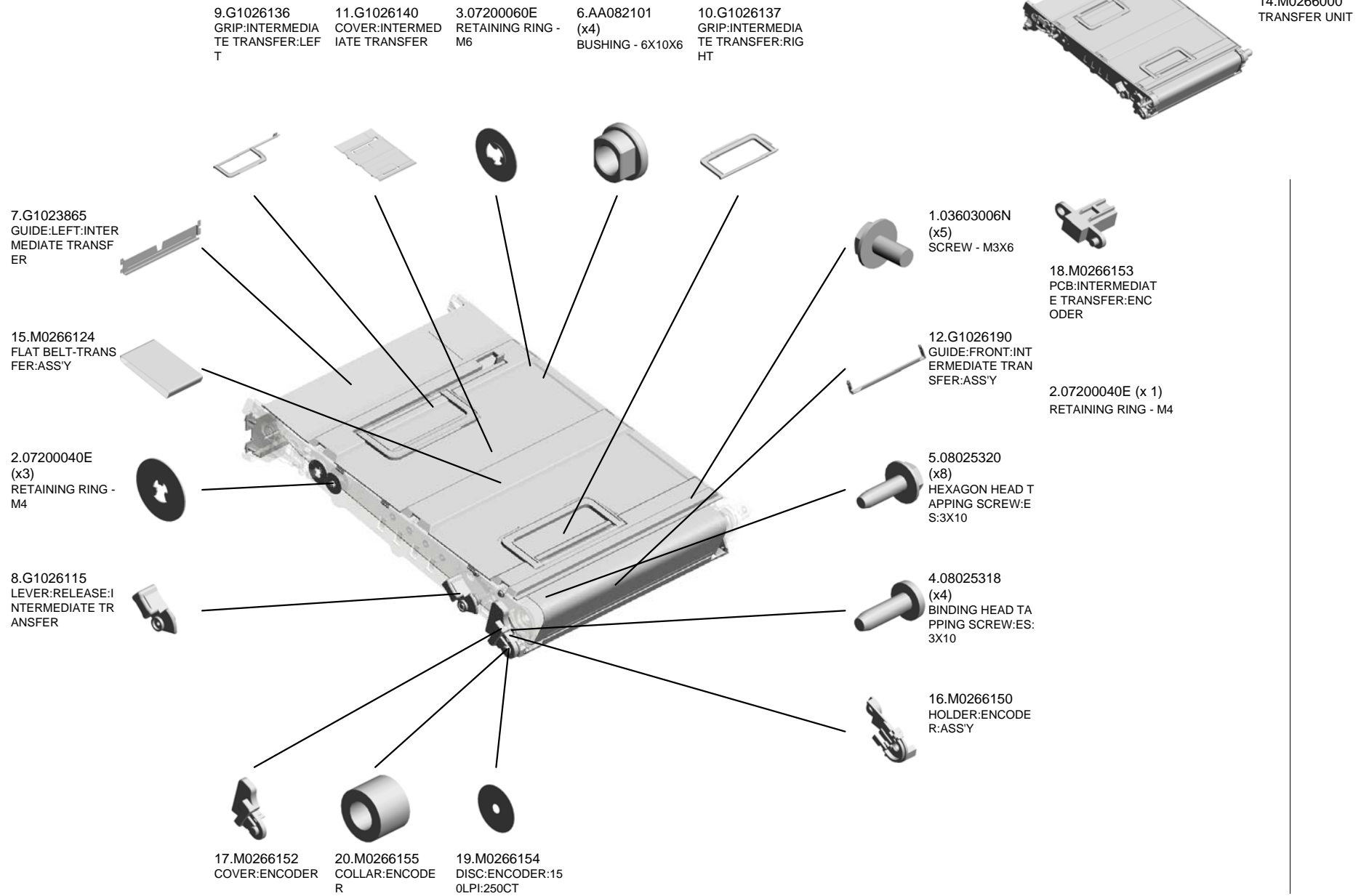

U001	U002	U003	U004	U005	U006	U007	U008	U009	U010	U011	U012	U013	U014	U015	U016	U017
------	------	------	------	------	------	------	------	------	------	------	------	------	------	------	------	------

U010 TRANSFER/SEPARATION

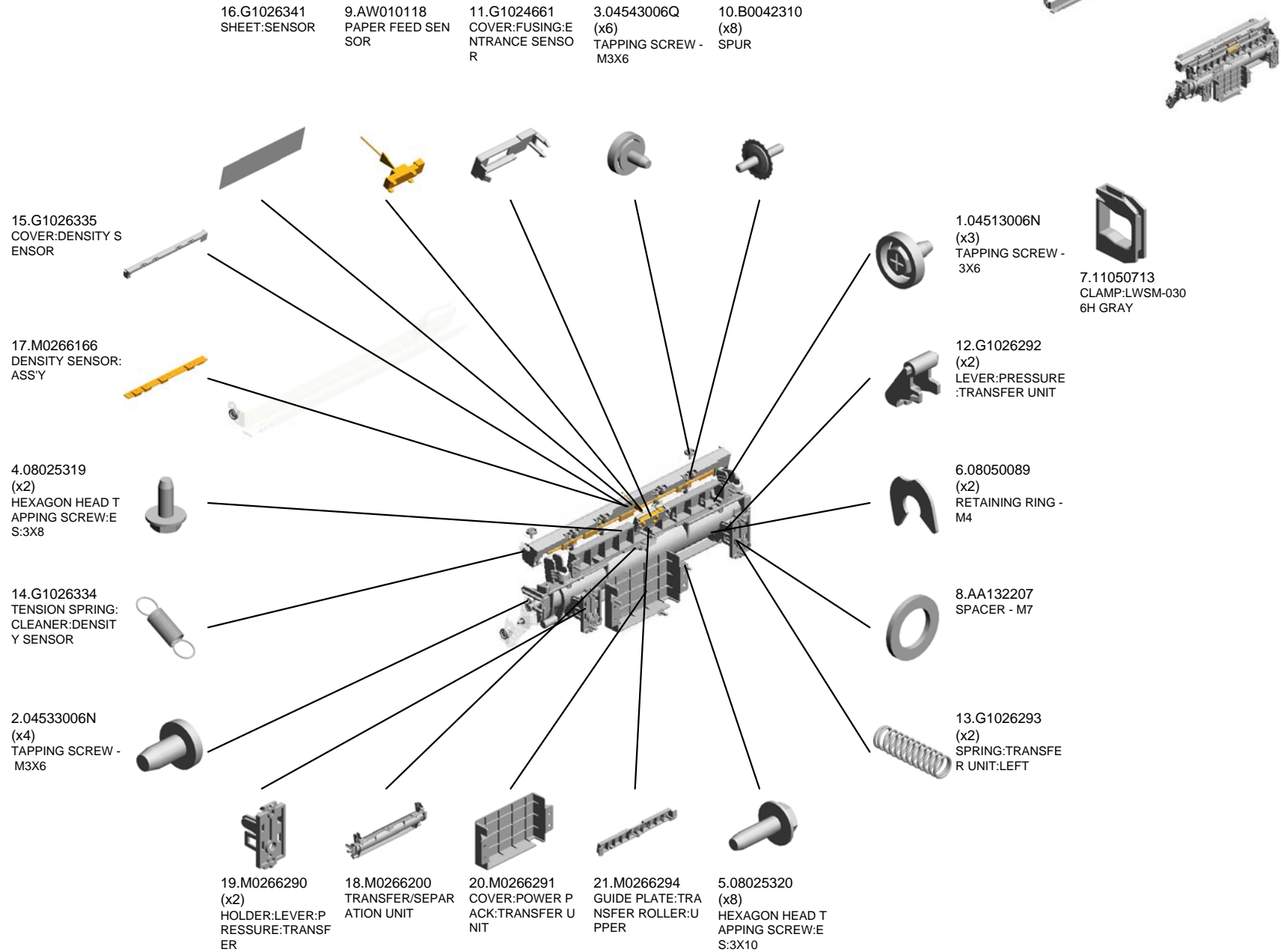

U001	U002	U003	U004	U005	U006	U007	U008	U009	U010	U011	U012	U013	U014	U015	U016	U017
------	------	------	------	------	------	------	------	------	-------------	------	------	------	------	------	------	------

U010 TRANSFER/SEPARATION

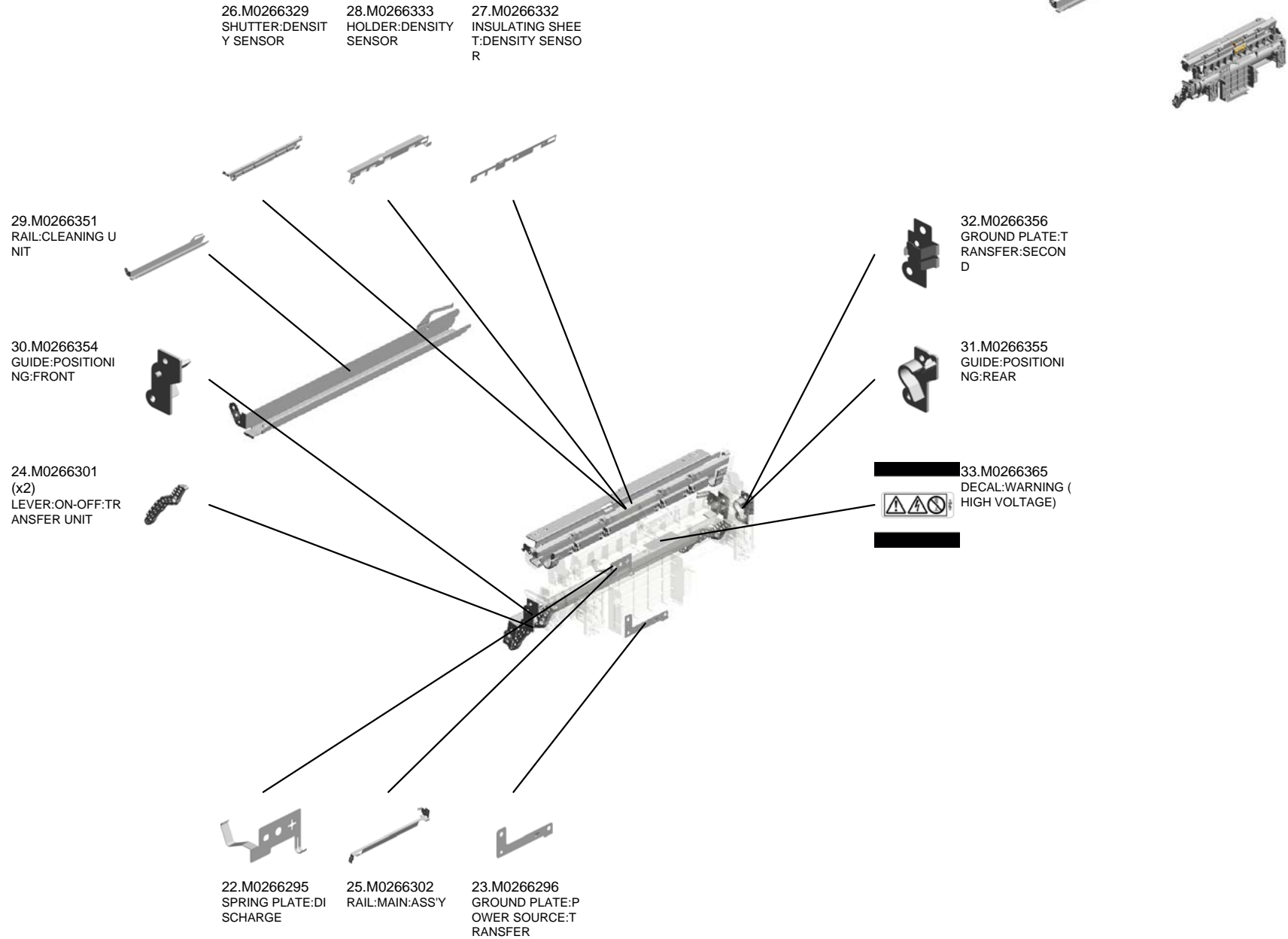

U001	U002	U003	U004	U005	U006	U007	U008	U009	U010	U011	U012	U013	U014	U015	U016	U017
------	------	------	------	------	------	------	------	------	------	------	------	------	------	------	------	------

U011.FUSING

U011_S001
M0264011
(-17):FUSING UNIT:SERVICE



U011_S002
M0264012
(-27):FUSING UNIT:SERVICE

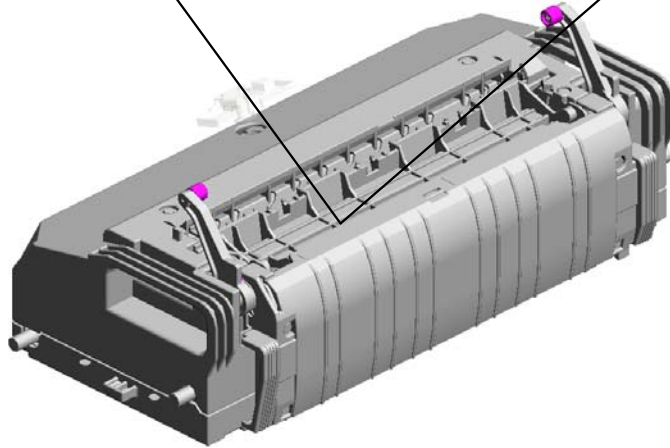

U001	U002	U003	U004	U005	U006	U007	U008	U009	U010	U011	U012	U013	U014	U015	U016	U017
------	------	------	------	------	------	------	------	------	------	------	------	------	------	------	------	------

U011_S001.(-17):FUSING UNIT:SERVICE

U011_S001_S001
M0264295
FUSING COVER:RIGHT:ASS'
Y

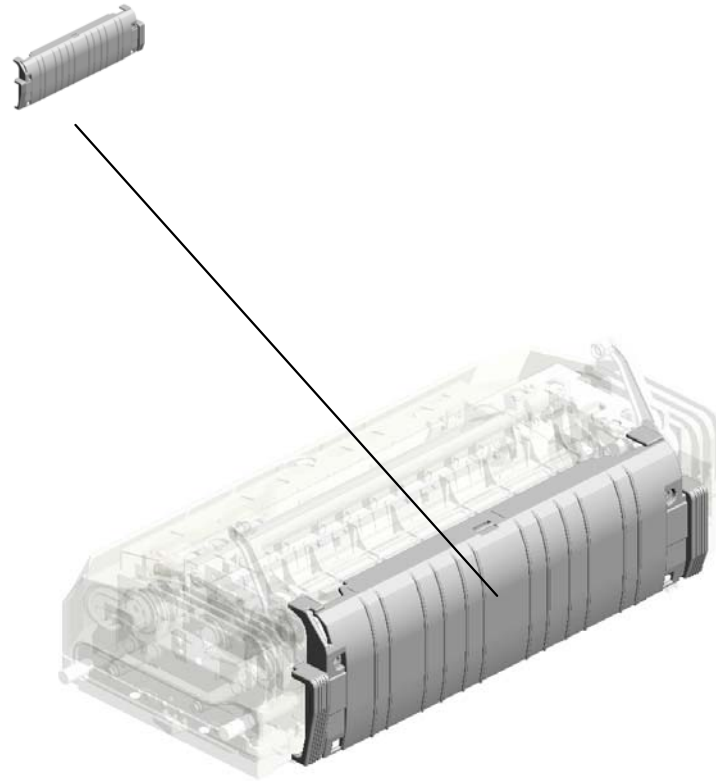

U001	U002	U003	U004	U005	U006	U007	U008	U009	U010	U011	U012	U013	U014	U015	U016	U017
------	------	------	------	------	------	------	------	------	------	------	------	------	------	------	------	------

U011_S002.(-27):FUSING UNIT:SERVICE

U011_S002_S001
M0264295
FUSING COVER:RIGHT:ASS'
Y

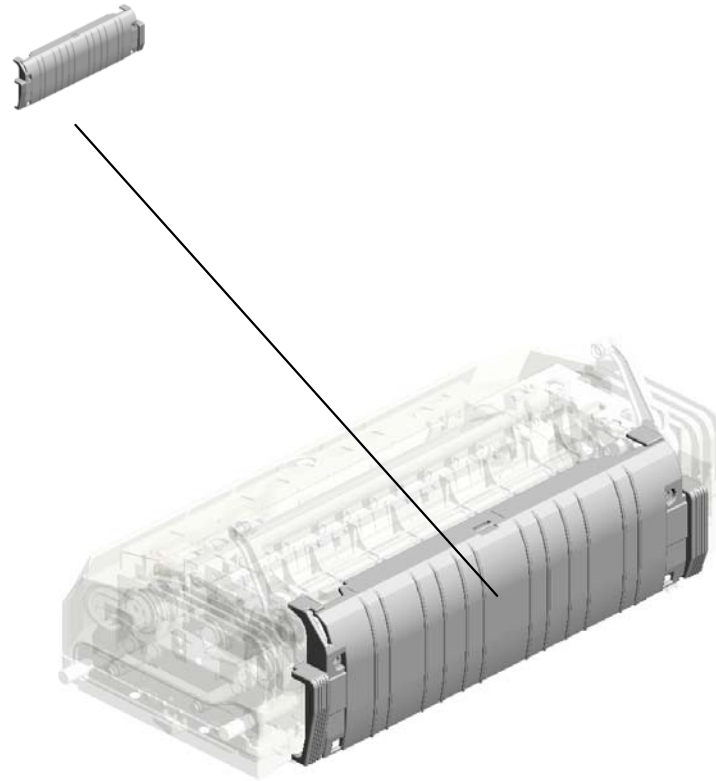

U001	U002	U003	U004	U005	U006	U007	U008	U009	U010	U011	U012	U013	U014	U015	U016	U017
------	------	------	------	------	------	------	------	------	------	------	------	------	------	------	------	------

U011 FUSING

49.B2384366
LENS COVER

39.AW100106
THERMOPILE

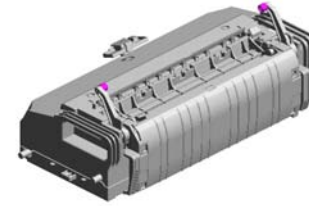

48.B2384365
LENS HOLDER



10.08046127
(x2)
HEXAGONAL BOLT
:DOUBLE SCREW:
M3X8

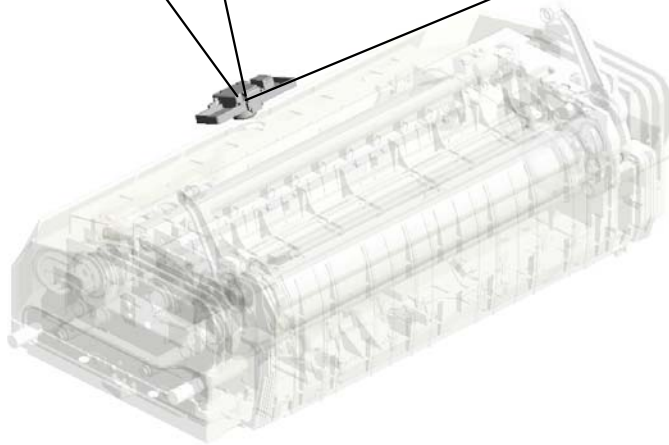

U001	U002	U003	U004	U005	U006	U007	U008	U009	U010	U011	U012	U013	U014	U015	U016	U017
------	------	------	------	------	------	------	------	------	------	------	------	------	------	------	------	------

U011_S001 (-17):FUSING UNIT:SERVICE

- 19.AA143792 (x2) SCREW:DRAWER
- 9.08010237 (x2) HEXAGONAL BOLT :DOUBLE SCREW: M4X12
- 16.AA063460 (x2) COMPRESSION SPRING:OIL SUPPLY ROLLER
- 11.08046128 HEXAGONAL BOLT :DOUBLE SCREW: M3X10
- 2.07200040E (x2) RETAINING RING - M4

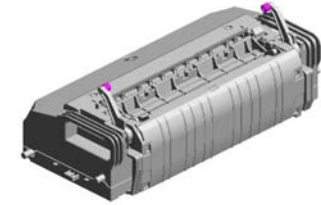

51.M0264011
(-17):FUSING UNIT:
SERVICE

15.AA061035 (x2) COIL SPRING:PRESSURE:55N

5.07250200E (x2) RETAINING RING C - M20

7.07330408 (x2) BUSHING:4X8

1.07200030E (x4) RETAINING RING - M3

4.07250170E (x2) RETAINING RING C - M17

13.11050551 (x2) CLAMP:LES-0505

12.09543010N SCREW:POLISHED ROUND/SPRING:M3X10

8.08010236 (x3) HEXAGONAL BOLT :DOUBLE SCREW: M4X8

10.08046127 (x29) HEXAGONAL BOLT :DOUBLE SCREW: M3X8

21.AB012063 GEAR:IDLER:FUSING UNIT:Z31

6.07270080E RETAINING RING - M8

10.08046127 (x5) HEXAGONAL BOLT :DOUBLE SCREW: M3X8

20.AA143867 SCREW:DIA4:M3

18.AA143593 (x2) SCREW:M4X4

3.07250120E (x2) RETAINING RING C - M12

14.AA060989 (x2) SPRING:FUSING EXIT:PRESSURE

20.AA143867 (x10) SCREW:DIA4:M3

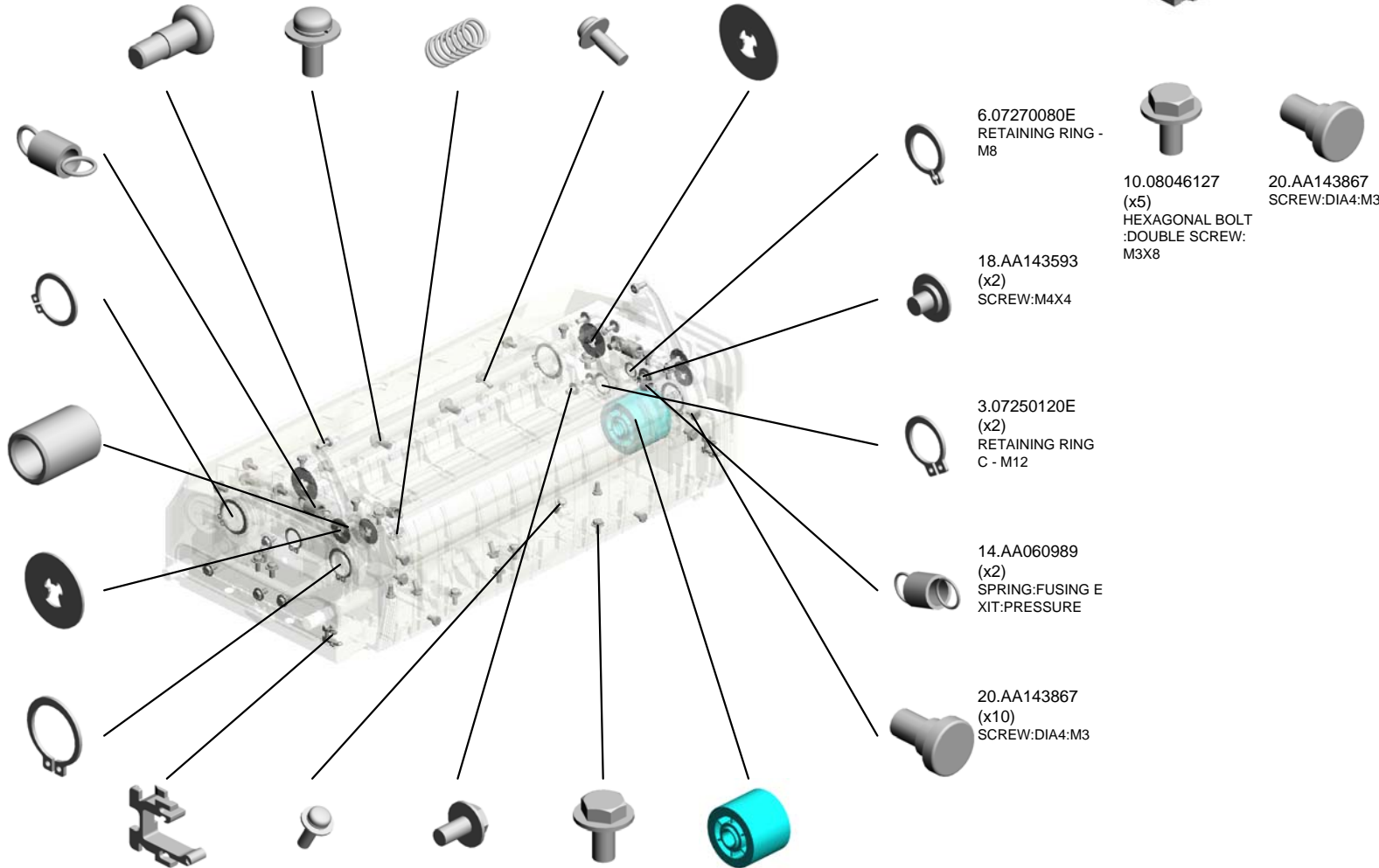

U001	U002	U003	U004	U005	U006	U007	U008	U009	U010	U011	U012	U013	U014	U015	U016	U017
------	------	------	------	------	------	------	------	------	------	------	------	------	------	------	------	------

U011_S001 (-17):FUSING UNIT:SERVICE

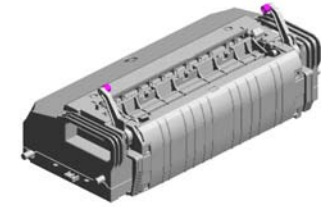

51.M0264011
(-17):FUSING UNIT:
SERVICE

36.AE040075 ROLLER:BELT TENSIONER
25.AE010076 HOT ROLLER
38.AW100105 THERMISTOR:FUSING
28.AE030066 (x2) BALL BEARING:MM25XMM32X7
34.AE032030 (x2) BUSHING - 20X25

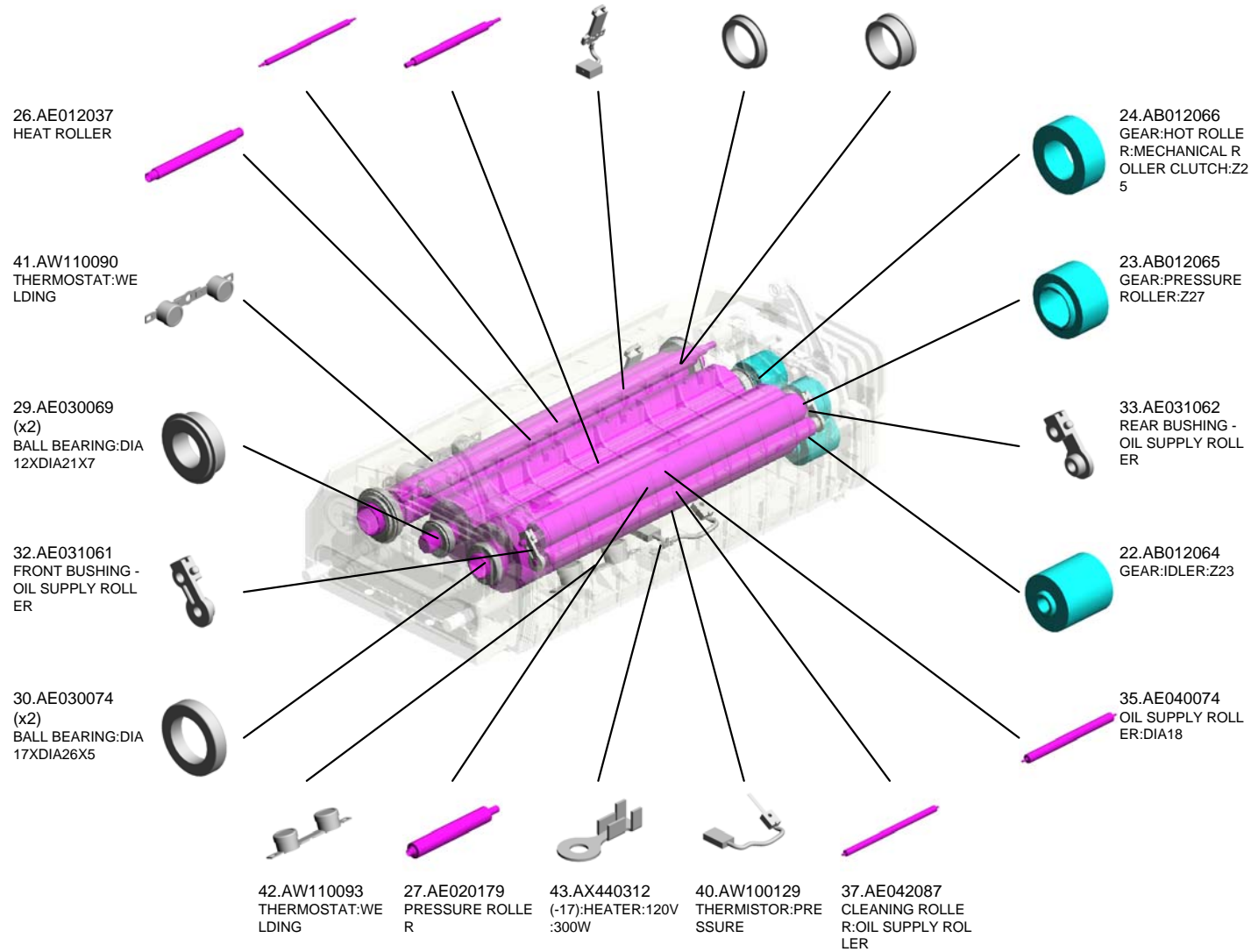

U001	U002	U003	U004	U005	U006	U007	U008	U009	U010	U011	U012	U013	U014	U015	U016	U017
------	------	------	------	------	------	------	------	------	------	------	------	------	------	------	------	------

U011_S001 (-17):FUSING UNIT:SERVICE

50.G1024203
(x2)
ROLLER:LEVER:PRESSURE

59.M0264206
LEVER:PRESSURE
RELEASE:FRONT

46.AX440318
(-17):HEATER:120V
:650W/400W

54.M0264106
FUSING BELT

69.M0264291
GUIDE PLATE:FUSING
EXIT:ASS'Y

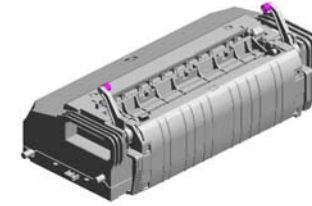

51.M0264011
(-17):FUSING UNIT:
SERVICE

55.M0264163
HOUSING:THERM
OSTAT

53.M0264041
(x2)
TORSION SPRING:
STRIPPER PLATE

47.B2384197
(x2)
LEVER:LOCK:PRE
SSURE

64.M0264256
BRACKET:HEATER
:FUSING:FRONT:AS
S'Y

63.M0264253
BRACKET:HEATER
:PRESSURE:FRON
T

58.M0264198
LEVER:PRESSURE
:FRONT

68.M0264287
FUSING COVER:L
OWER

56.M0264167
HOUSING:THERM
OSTAT:PRESSURE

67.M0264283
FUSING ENTRANC
E GUIDE PLATE

57.M0264172
(x2)
ELECTRODE PLAT
E:THERMOSTAT

61.M0264226
LEVER:PRESSURE
RELEASE:REAR

65.M0264258
BRACKET:HEATER
:FUSING:REAR:AS
S'Y

62.M0264252
BRACKET:HEATER
:PRESSURE:REAR

60.M0264218
LEVER:PRESSURE
:REAR

66.M0264280
FUSING COVER:U
PPER

U001	U002	U003	U004	U005	U006	U007	U008	U009	U010	U011	U012	U013	U014	U015	U016	U017
------	------	------	------	------	------	------	------	------	------	------	------	------	------	------	------	------

U011_S001
(-17):FUSING UNIT:SERVICE

79.M0264352 ELECTRODE PLAT
E:THERMOSTAT

77.M0264338 ELECTRODE PLAT
E:TERMINAL:PRES
SURE

78.M0264350 CONNECTOR

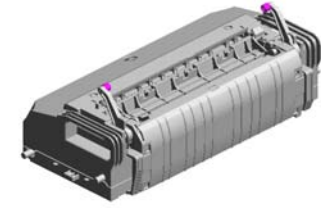

51.M0264011
(-17):FUSING UNIT:
SERVICE

82.M0264359
TERMINAL:PRESS
URE



80.M0264354
BRACKET:TERMIN
AL:PRESSURE



74.M0264312
STRIPPER PLATE:
COAT



73.M0264308
BRACKET:THERMI
STOR:PRESSURE:
ASSY



75.M0264336
ELECTRODE PLAT
E:REAR:M3



76.M0264337
ELECTRODE PLAT
E:REAR:M4



81.M0264357
TERMINAL:REAR

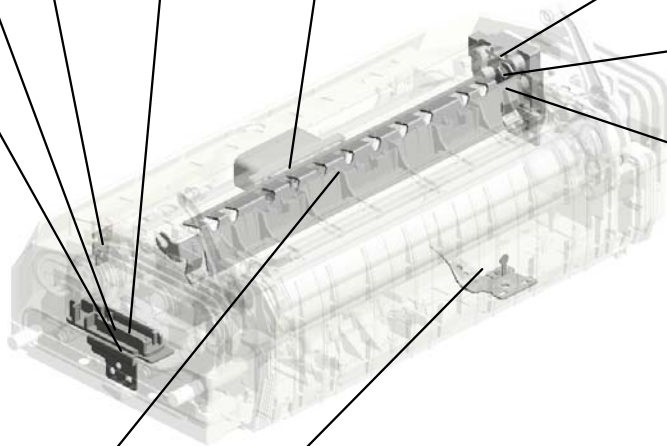

U001	U002	U003	U004	U005	U006	U007	U008	U009	U010	U011	U012	U013	U014	U015	U016	U017
------	------	------	------	------	------	------	------	------	------	------	------	------	------	------	------	------

U011_S001_S001
FUSING COVER:RIGHT:ASS'Y

71.M0264296
DECAL:H-TEMP W
ARNING:FUSING:1

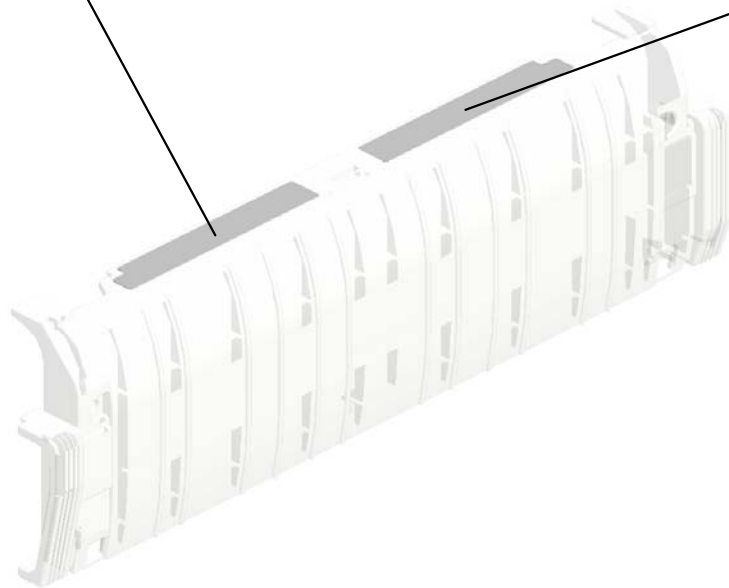

72.M0264299
DECAL:H-TEMP W
ARNING:FUSING:2



70.M0264295
FUSING COVER:RI
GHT:ASS'Y

U001	U002	U003	U004	U005	U006	U007	U008	U009	U010	U011	U012	U013	U014	U015	U016	U017
------	------	------	------	------	------	------	------	------	------	------	------	------	------	------	------	------

U011_S002 (-27):FUSING UNIT:SERVICE

19.AA143792
(x2)
SCREW:DRAWER

7.07330408
(x2)
BUSHING:4X8

16.AA063460
(x2)
COMPRESSION SP
RING:OIL SUPPLY
ROLLER

11.08046128
HEXAGONAL BOLT
:DOUBLE SCREW:
M3X10

2.07200040E
(x2)
RETAINING RING -
M4

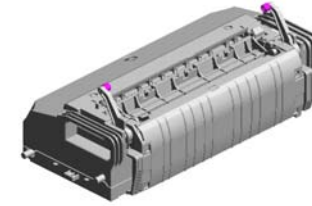

52.M0264012
(-27):FUSING UNIT:
SERVICE

15.AA061035
(x2)
COIL SPRING:PRE
SSURE:55N



17.AA063461
(x2)
COMPRESSION SP
RING:BELT TENSIO
NER



5.07250200E
(x2)
RETAINING RING
C - M20



4.07250170E
(x2)
RETAINING RING
C - M17



9.08010237
(x2)
HEXAGONAL BOLT
:DOUBLE SCREW:
M4X12



13.11050551
(x2)
CLAMP:LES-0505



1.07200030E
(x4)
RETAINING RING -
M3



12.09543010N
SCREW:POLISHED
ROUND/SPRING:M
3X10



8.08010236
(x3)
HEXAGONAL BOLT
:DOUBLE SCREW:
M4X8



10.08046127
(x35)
HEXAGONAL BOLT
:DOUBLE SCREW:
M3X8



6.07270080E
RETAINING RING -
M8



18.AA143593
(x2)
SCREW:M4X4



14.AA060989
(x2)
SPRING:FUSING E
XIT:PRESSURE



3.07250120E
(x2)
RETAINING RING
C - M12



20.AA143867
(x10)
SCREW:DIA4:M3



10.08046127
(x5)
HEXAGONAL BOLT
:DOUBLE SCREW:
M3X8



20.AA143867
SCREW:DIA4:M3

U011_S002 (-27):FUSING UNIT:SERVICE

36.AE040075
ROLLER:BELT TENSIONER

25.AE010076
HOT ROLLER

38.AW100105
THERMISTOR:FUSION

28.AE030066
(x2)
BALL BEARING:MM25XMM32X7

34.AE032030
(x2)
BUSHING - 20X25

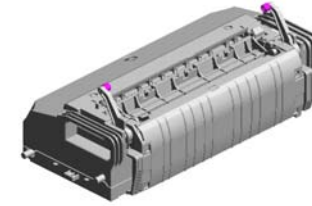

52.M0264012
(-27):FUSING UNIT:SERVICE

26.AE012037
HEAT ROLLER

41.AW110090
THERMOSTAT:WELDING

31.AE031045
(x2)
BUSHING - BELT TENSION ROLLER

29.AE030069
(x2)
BALL BEARING:DIA12XDIA21X7

30.AE030074
(x2)
BALL BEARING:DIA17XDIA26X5

32.AE031061
FRONT BUSHING - OIL SUPPLY ROLLER

27.AE020179
PRESSURE ROLLER

35.AE040074
OIL SUPPLY ROLLER:DIA18

40.AW100129
THERMISTOR:PRESSURE

37.AE042087
CLEANING ROLLER:OIL SUPPLY ROLLER

24.AB012066
GEAR:HOT ROLLER:MECHANICAL ROLLER CLUTCH:Z25

23.AB012065
GEAR:PRESSURE ROLLER:Z27

33.AE031062
REAR BUSHING - OIL SUPPLY ROLLER

21.AB012063
GEAR:IDLER:FUSING UNIT:Z31

22.AB012064
GEAR:IDLER:Z23

U001	U002	U003	U004	U005	U006	U007	U008	U009	U010	U011	U012	U013	U014	U015	U016	U017
------	------	------	------	------	------	------	------	------	------	------	------	------	------	------	------	------

U011_S002 (-27):FUSING UNIT:SERVICE

50.G1024203
(x2)
ROLLER:LEVER:PRESSURE

59.M0264206
LEVER:PRESSURE
RELEASE:FRONT

45.AX440317
(-27):HEATER:230V
:650W/400W

54.M0264106
FUSING BELT

66.M0264280
FUSING COVER:UPPER

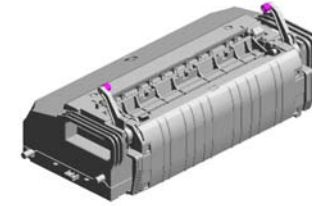

52.M0264012
(-27):FUSING UNIT:
SERVICE

55.M0264163
HOUSING:THERMOSTAT

53.M0264041
(x2)
TORSION SPRING:
STRIPPER PLATE

47.B2384197
(x2)
LEVER:LOCK:PRESSURE

64.M0264256
BRACKET:HEATER:
FUSING:FRONT:ASSY

63.M0264253
BRACKET:HEATER:
PRESSURE:FRONT

58.M0264198
LEVER:PRESSURE
:FRONT

42.AW110093
THERMOSTAT:WELDING

56.M0264167
HOUSING:THERMOSTAT:PRESSURE

67.M0264283
FUSING ENTRANCE
GUIDE PLATE

57.M0264172
(x2)
ELECTRODE PLATE:
THERMOSTAT

61.M0264226
LEVER:PRESSURE
RELEASE:REAR

65.M0264258
BRACKET:HEATER:
FUSING:REAR:ASSY

62.M0264252
BRACKET:HEATER:
PRESSURE:REAR

60.M0264218
LEVER:PRESSURE:
REAR

44.AX440314
(-27):HEATER:230V
:300W

U011_S002
(-27):FUSING UNIT:SERVICE

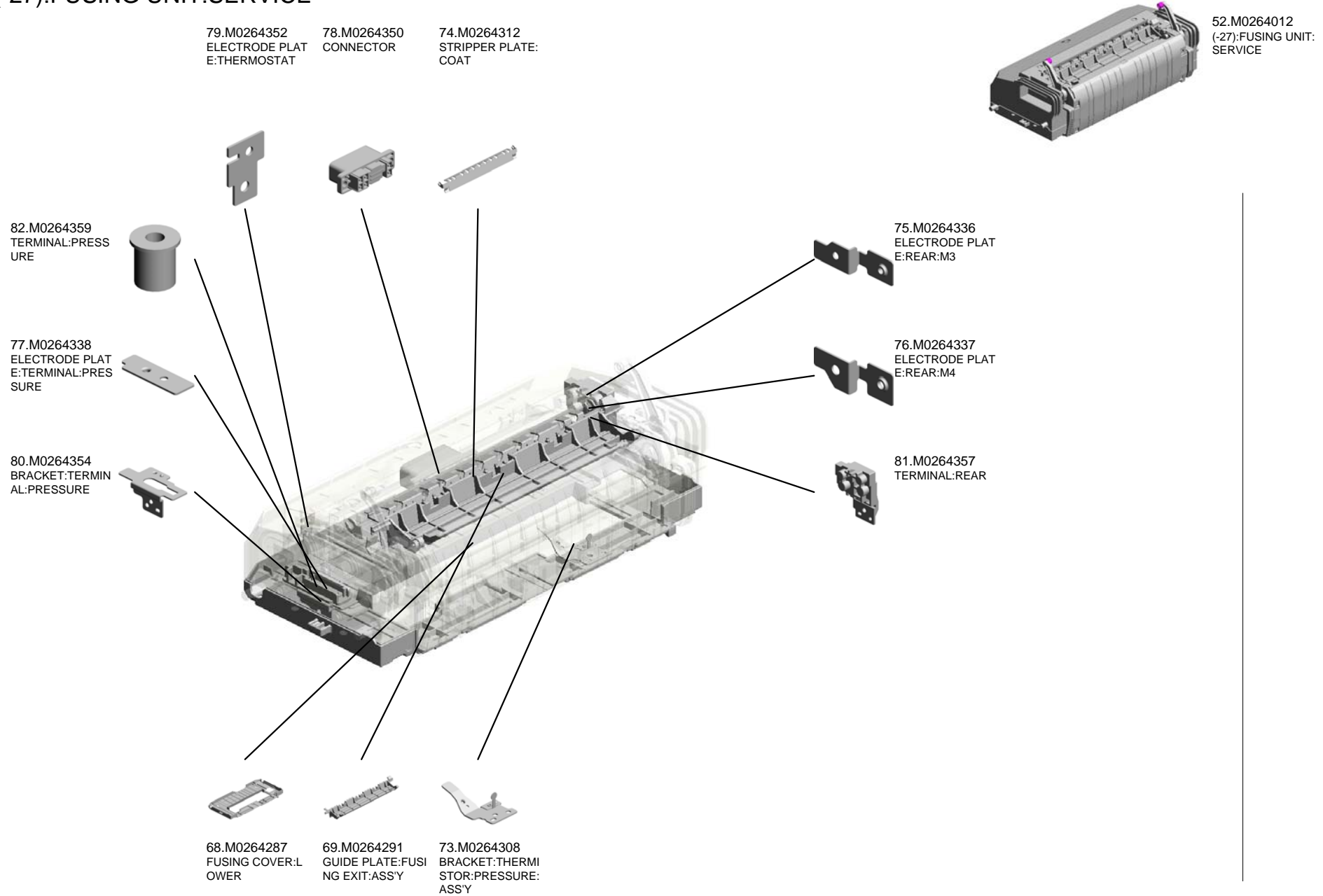

U001	U002	U003	U004	U005	U006	U007	U008	U009	U010	U011	U012	U013	U014	U015	U016	U017
------	------	------	------	------	------	------	------	------	------	------	------	------	------	------	------	------

U011_S002_S001
FUSING COVER:RIGHT:ASS'Y

71.M0264296
DECAL:H-TEMP W
ARNING:FUSING:1

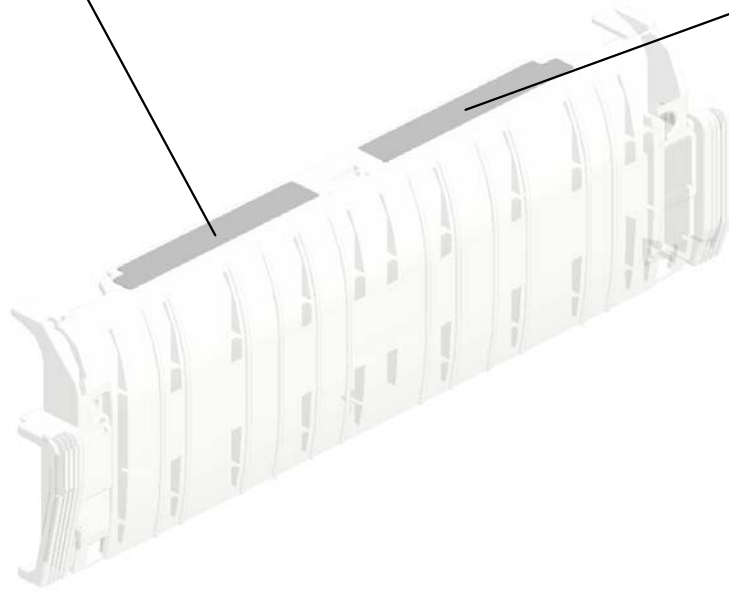

72.M0264299
DECAL:H-TEMP W
ARNING:FUSING:2



70.M0264295
FUSING COVER:RI
GHT:ASS'Y

U001	U002	U003	U004	U005	U006	U007	U008	U009	U010	U011	U012	U013	U014	U015	U016	U017
------	------	------	------	------	------	------	------	------	------	------	------	------	------	------	------	------

U012.DUPLEX

U012_S002
M0262640
MANUAL FEED TABLE:ASS'Y

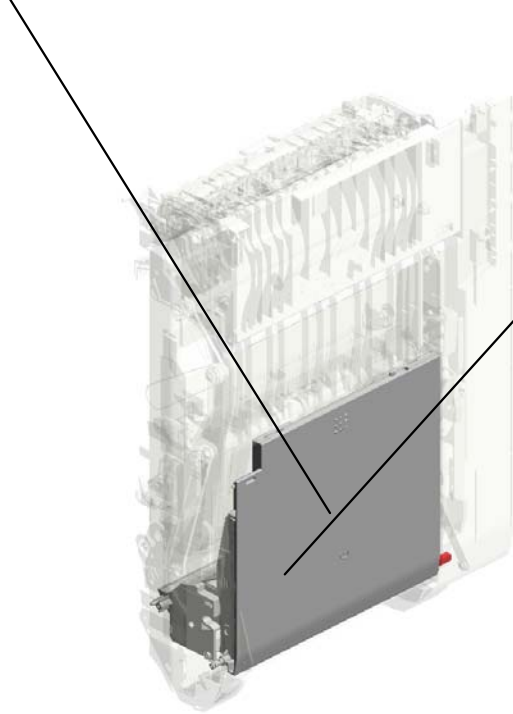

U012_S001
M0262600
MANUAL FEED UNIT:ASS'Y



U001	U002	U003	U004	U005	U006	U007	U008	U009	U010	U011	U012	U013	U014	U015	U016	U017
------	------	------	------	------	------	------	------	------	------	------	------	------	------	------	------	------

U012 DUPLEX

9.08025318 (x2) BINDING HEAD TAPPING SCREW:ES: 3X10
 20.11050568 CLAMP:LWSS-0504
 35.AG070516 (x2) MAGNET CATCH:1 8N:ASSY
 37.AW020145 (x2) PHOTOINTERRUPTOR:FLAT
 38.AW500023 PUSH SWITCH

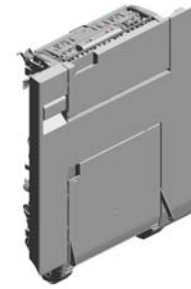

17.11050511 (x15) HARNESS CLAMP - LWS-0306ZC

14.08050092 (x8) RETAINING RING - 3M

26.AA082101 (x8) BUSHING - 6X10X6

25.AA082075 (x2) BUSHING - M6

15.08050097 RING SEPARATOR

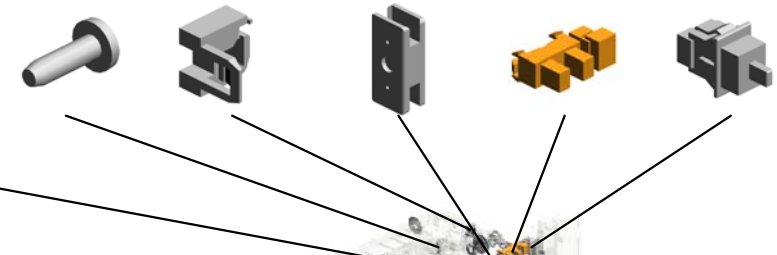

13.08050089 (x12) RETAINING RING - M4

3.04513006N (x14) TAPPING SCREW - 3X6

19.11050534 (x2) CLAMP

29.AA143592 (x2) SCREW - M4X6

18.11050516 CLAMP

8.08025317 (x4) BINDING HEAD TAPPING SCREW:ES: 3X8
 9.08025318 (x5) BINDING HEAD TAPPING SCREW:ES: 3X10

10.08025319 (x3) HEXAGON HEAD TAPPING SCREW:ES:3X8
 11.08025320 (x27) HEXAGON HEAD TAPPING SCREW:ES:3X10

13.08050089 (x3) RETAINING RING - M4
 50.B8064614 (x2) SCREW - M3X8

12.08046127 (x3) HEXAGONAL BOLT:DOUBLE SCREW: M3X8
 22.52152621 SNAP RING - M6
 36.AW010107 (x3) PAPER FEED SENSOR
 21.11050723 (x7) CLAMPS:WES-0507
 16.11050508 HARNESS CLAMP - LWS-0711

3.04513006N (x 1) TAPPING SCREW - 3X6
 5.04533006N (x 2) TAPPING SCREW - M3X6

U001	U002	U003	U004	U005	U006	U007	U008	U009	U010	U011	U012	U013	U014	U015	U016	U017
------	------	------	------	------	------	------	------	------	------	------	------	------	------	------	------	------

U012 DUPLEX



- 46.B2234433 (x5) ROLLER - DIA16
- 94.M0262657 SHEET:VERTICAL TRANSPORT:SENSOR
- 48.B2234494 (x4) STOPPER- UPPER GATE PAWL
- 47.B2234464 TIMING PULLEY:23 T
- 55.D1914628 GROUND PLATE:COVER:OPEN AND CLOSE:RIGHT

58.H0532208 BUSHING - M4

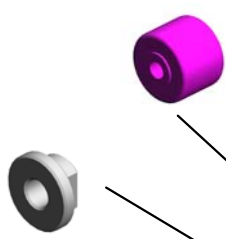

51.D0094485 (x4) BUSHING - GATE



49.B2234536 TIMING BELT:30S2 M234



41.AZ300132 POWER PACK:DRIVEN



53.D0394539 GUIDE PLATE:GUIDE PLATE:ROLLER DRIVEN



99.M0262664 GEAR:IDLER:DAMPER:Z20/Z43



98.M0262663 GEAR:DAMPER:MANUAL FEED TABLE



45.B2234428 (x3) ROLLER:GUIDE:FRONT



96.M0262661 STOPPER:MANUAL FEED:FRONT



90.M0262651 GUIDE PLATE:VERTICAL TRANSPORT:LOWER



56.G0602652 (x2) BUSHING - M4

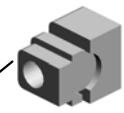

43.B2232676 (x2) SPRING - 11N



93.M0262656 GUIDE PLATE:VERTICAL TRANSPORT:UPPER



97.M0262662 STOPPER:MANUAL FEED:REAR



95.M0262658 SHAFT:DRIVEN:VERTICAL TRANSPORT

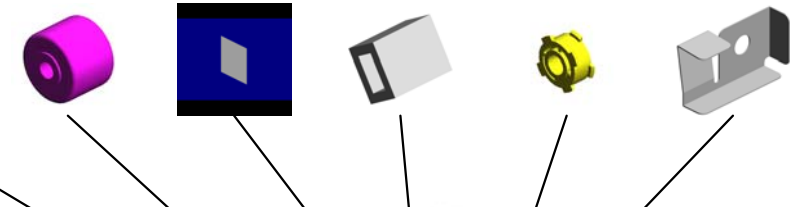
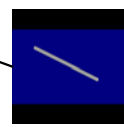

U001	U002	U003	U004	U005	U006	U007	U008	U009	U010	U011	U012	U013	U014	U015	U016	U017
------	------	------	------	------	------	------	------	------	------	------	------	------	------	------	------	------

U012 DUPLEX

115.M0264541 SHAFT:HOOK:STOPPER
109.M0264521 COVER:DUPLEX
117.M0264545 BRACKET:TRAY:RIGHT
113.M0264538 INNER COVER:REAR:DUPLEX
116.M0264543 HOOK:STOPPER:DUPLEX:REAR



107.M0264419 (x2) DRIVEN ROLLER:DIAMETER 16

120.M0264552 (x2) TRANSPORT ROLLER:DUPLEX

121.M0264553 TRANSPORT ROLLER:FEED PAPER AT GAIN

114.M0264539 ARM:FRONT

100.M0262665 SHAFT:MANUAL FEED TABLE

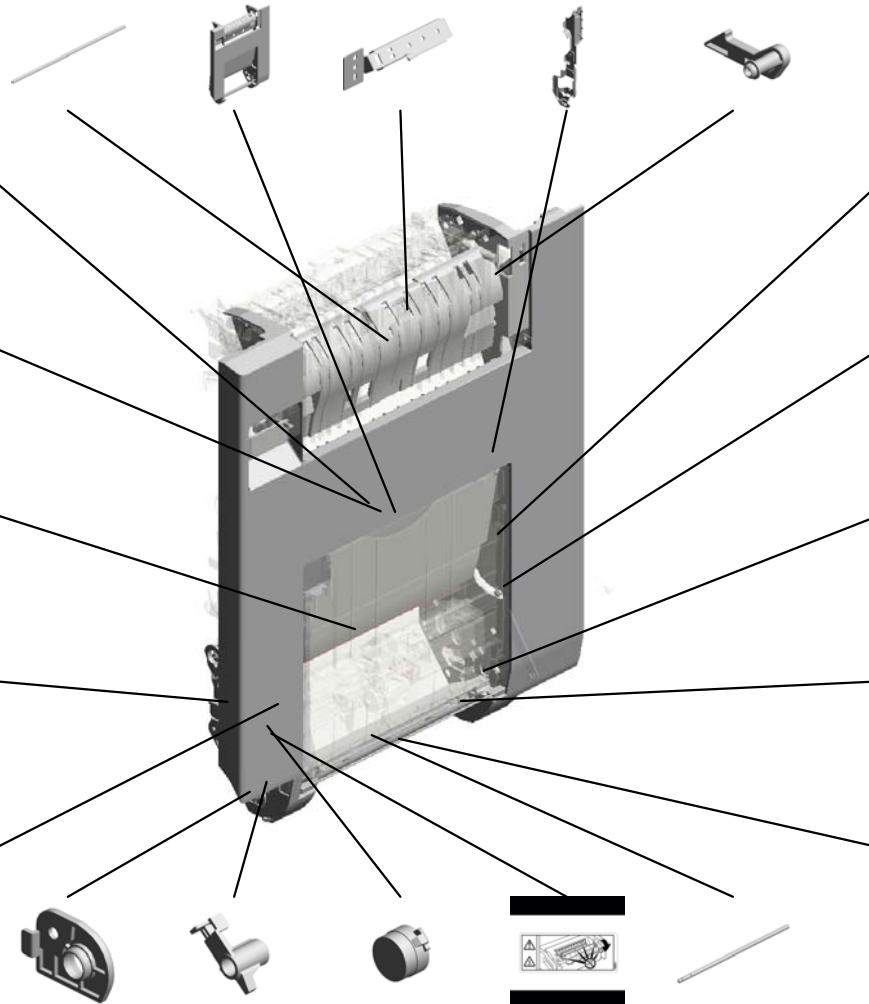

108.M0264514 LINK:DUPLEX

112.M0264531 SPACER:LINK:MANUAL FEED

119.M0264548 BUSHING:GUIDE:DUPLEX UNIT:SET:REAR

102.M0262667 (x2) COIL SPRING:COVER:MANUAL FEED

101.M0262666 COVER:MANUAL FEED:LOWER

118.M0264547 BUSHING:GUIDE:DUPLEX UNIT:SET:FRONT
110.M0264529 LEVER:CONTACT POINT:DUPLEX
104.M0262982 OIL DAMPER:30MN
106.M0264298 DECAL:H-TEMP WARNING:FUSING:3
111.M0264530 SHAFT:CONTACT POINT:DUPLEX

U001	U002	U003	U004	U005	U006	U007	U008	U009	U010	U011	U012	U013	U014	U015	U016	U017
------	------	------	------	------	------	------	------	------	------	------	------	------	------	------	------	------

U012 DUPLEX



- 134.M0264573 GATE PAWL:UPPER
- 137.M0264578 GUIDE PLATE:UPPER:DUPLEX
- 136.M0264577 BRACKET:SENSOR:ENTRANCE
- 122.M0264554 REVERSE ROLLER:UPPER
- 132.M0264569 GATE PAWL:TRAY:RIGHT

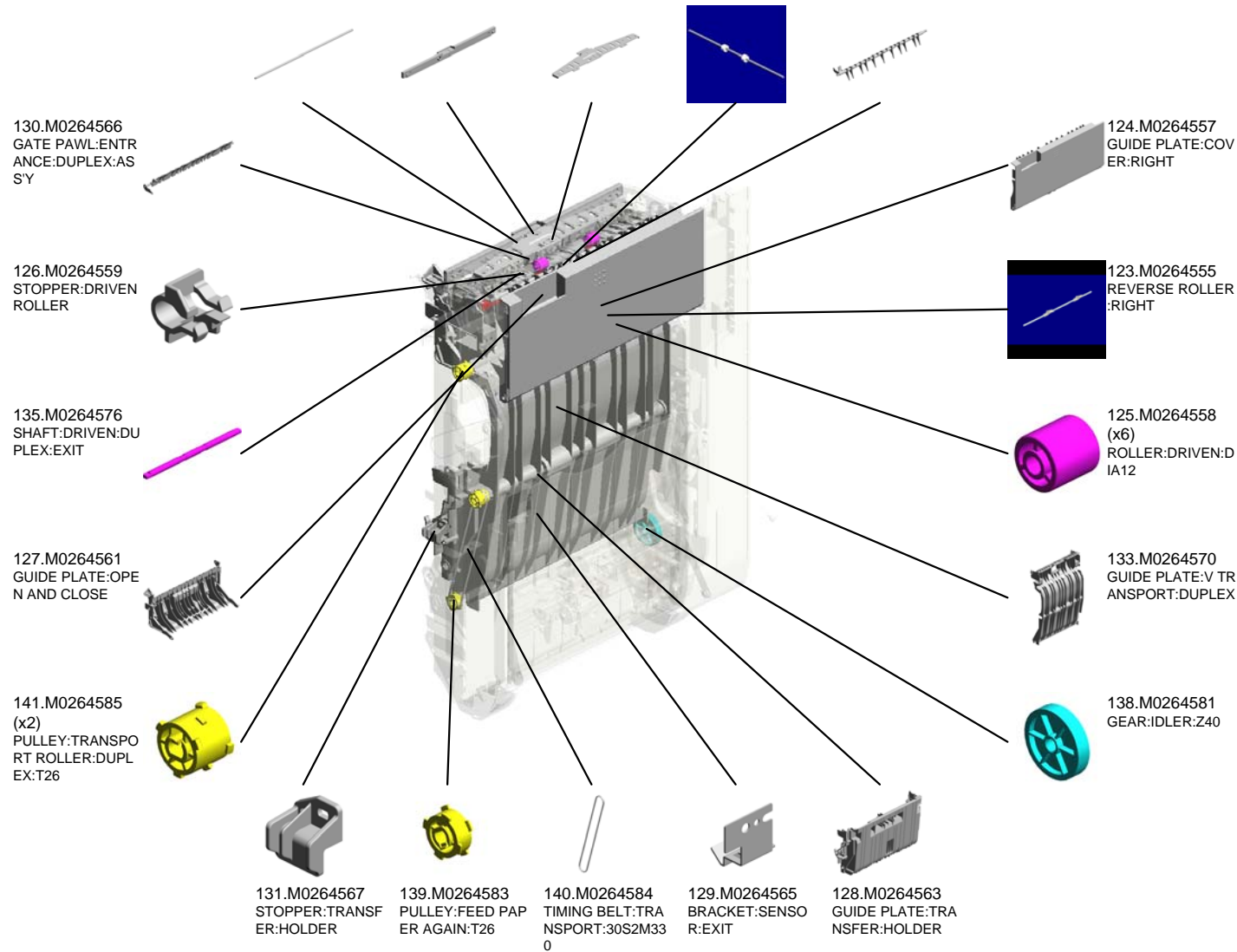

U001	U002	U003	U004	U005	U006	U007	U008	U009	U010	U011	U012	U013	U014	U015	U016	U017
------	------	------	------	------	------	------	------	------	------	------	------	------	------	------	------	------

U012 DUPLEX



- 148.M0264594 SUPPORT PLATE:ASSY
- 150.M0264597 COVER:REVERSE:UPPER
- 155.M0264635 (x2) COIL SPRING:ROLLER:OPEN AND CLOSE
- 153.M0264631 BRACKET:GEAR:REVERSE
- 147.M0264593 GEAR:PULLEY:ROLLER:UPPER:Z22/T23

159.M0264640 TENSION SPRING:GATE PAWL:TRAY:RIGHT

156.M0264636 LINK:GATE PAWL:UPPER

157.M0264637 TENSION SPRING:GATE PAWL:UPPER

160.M0264641 TENSION SPRING:GATE PAWL

144.M0264588 TIMING BELT:TRANSPORT:30S2M174

149.M0264596 INNER COVER:FRONT:DUPLEX

142.M0264586 PULLEY:CONNECTING:T24/T24

154.M0264634 (x2) COIL SPRING:ROLLER:OPEN AND CLOSE

161.M0264642 (x2) COIL SPRING:ROLLER:TRANSFER:5.5N

145.M0264589 GEAR:COUPLING:MANUAL FEED:Z22/Z22

146.M0264592 TIMING BELT:REVERSE ROLLER:30S2M184

158.M0264638 (x4) COIL SPRING:ROLLER:REVERSE

152.M0264629 STAY:COVER:OPEN AND CLOSE:RIGHT

151.M0264627 SPRING PLATE:DAMPER:DUPLEX

143.M0264587 GEAR:FEED PAPER AGAIN:Z22

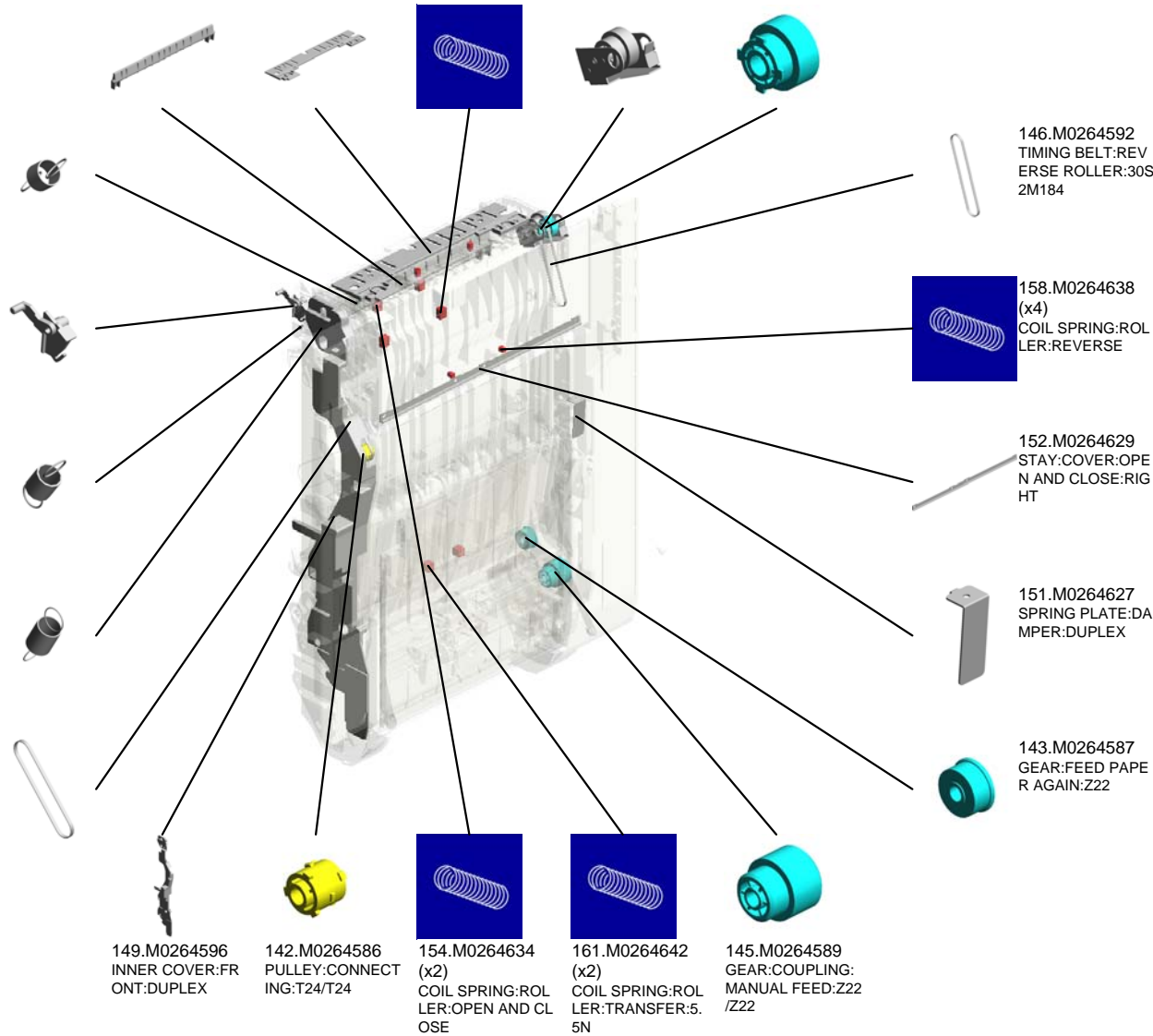

U001	U002	U003	U004	U005	U006	U007	U008	U009	U010	U011	U012	U013	U014	U015	U016	U017
------	------	------	------	------	------	------	------	------	------	------	------	------	------	------	------	------

U012 DUPLEX



- 174.M0264681 GUIDE:COVER:SE
NSOR:TRAY:RIGH
T
- 172.M0264673 GUIDE PLATE:REV
ERSE:UPPER
- 171.M0264672 (x3)
SHAFT:DRIVEN:RO
LLER:DUPLEX:RIG
HT
- 166.M0264655 COIL SPRING:BRA
CKET:GEAR:REVE
RSE
- 170.M0264671 ARM:PRESSURE R
LEASE:REAR

169.M0264669
ARM:PRESSURE R
LEASE:FRONT



178.M0264686
DECAL:TRANSFER
:HOLDER



179.M0264687
LEVER:GUIDE PLA
TE:TRANSFER:HO
LDER



164.M0264645
SUPPORTING PLA
TE:FRONT:DUPLE
X



181.M0264694
STOPPER:GUIDE P
LATE:FRONT



177.M0264685
STOPPER:GUIDE P
LATE:TRANSFER:H
OLDER



180.M0264688
END RING:CONTA
CT POINT:DUPLEX



175.M0264682
SHAFT:GUIDE PLA
TE:TRANSFER:HO
LDER



162.M0264643
(x2)
COIL SPRING:ROL
LER:TRANSFER:3N



165.M0264652
GUIDE:GEAR:DUP
LEX:MANUAL FEE
D



176.M0264683
STOPPER:GUIDE P
LATE:REAR



167.M0264663
GEAR:DAMPER:DU
PLEX



168.M0264664
TORSION SPRING:
DAMPER:DUPLEX:
84N



163.M0264644
GUIDE PLATE:LINK
:DUPLEX:ASSY



173.M0264674
GEAR:LINK:DUPLE
X

U001	U002	U003	U004	U005	U006	U007	U008	U009	U010	U011	U012	U013	U014	U015	U016	U017
------	------	------	------	------	------	------	------	------	------	------	------	------	------	------	------	------

U012 DUPLEX

184.M0264697
HOOK:STOPPER:D
UPLEX:FRONT

183.M0264696
TENSION SPRING:
LEVER:DUPLEX

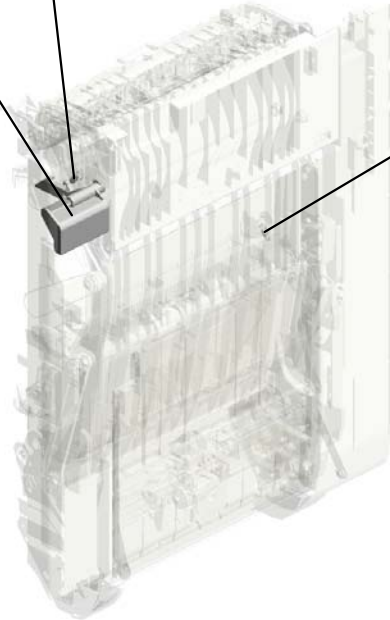

182.M0264695
TENSION SPRING:
LEVER:TRANSFER

U001	U002	U003	U004	U005	U006	U007	U008	U009	U010	U011	U012	U013	U014	U015	U016	U017
------	------	------	------	------	------	------	------	------	------	------	------	------	------	------	------	------

U012_S001 MANUAL FEED UNIT:ASS'Y

27.AA082102 (x2) BUSHING - 6X10X6
 21.11050723 CLAMPS:WES-0507
 2.04504008N TAPPING SCREW - M4X8
 17.11050511 HARNESS CLAMP - LWS-0306ZC
 1.03530030N (x2) SCREW:M3X3

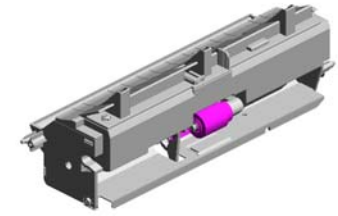

59.M0262600
MANUAL FEED UNIT:ASS'Y

13.08050089 (x7) RETAINING RING - M4

33.AF031046 FEED ROLLER - MANUAL FEED

23.54472681 (x2) SNAP RING

40.AW500035 PAPER END SENSOR

4.04513008N (x4) TAPPING SCREW - M3X8

34.AF032046 SEPARATION ROLLER - MANUAL FEED

24.A2596754 BUSHING - 6 6MM

30.AB011252 GEAR - 20Z

32.AF030049 PICK-UP ROLLER

31.AB011416 GEAR - 20Z

26.AA082101 BUSHING - 6X10X6

28.AA083014 ONE-WAY CLUTCH

11.08025320 (x3) HEXAGON HEAD TAPPING SCREW:ES:3X10

6.07200025E (x 1) RETAINING RING - M2.5

6.07200025E RETAINING RING - M2.5

7.07200030E (x2) RETAINING RING - M3

42.B2232608 GEAR:Z16

U001	U002	U003	U004	U005	U006	U007	U008	U009	U010	U011	U012	U013	U014	U015	U016	U017
------	------	------	------	------	------	------	------	------	------	------	------	------	------	------	------	------

U012_S001 MANUAL FEED UNIT:ASS'Y

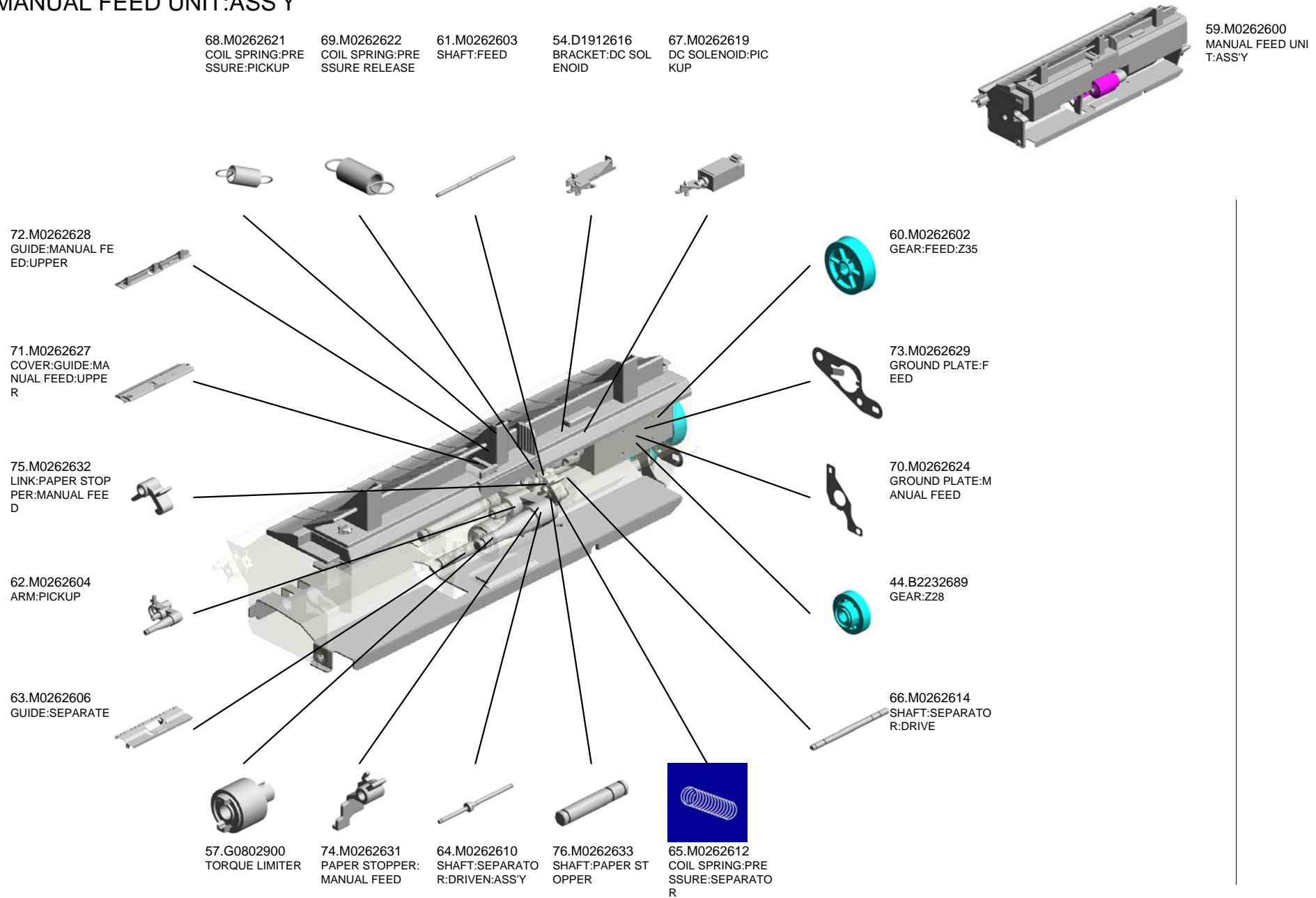

U001	U002	U003	U004	U005	U006	U007	U008	U009	U010	U011	U012	U013	U014	U015	U016	U017
------	------	------	------	------	------	------	------	------	------	------	------	------	------	------	------	------

U012_S001
MANUAL FEED UNIT:ASS'Y

77.M0262634
SHAFT:LINK

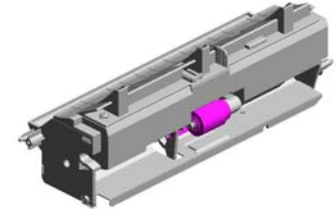

59.M0262600
MANUAL FEED UNI
T:ASS'Y

80.M0262637
COMPRESSION SP
RING:COVER



79.M0262636
TORSION SPRING:
LINK

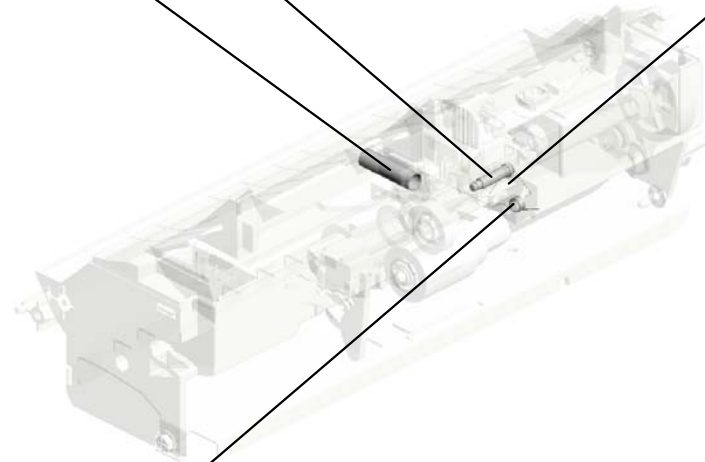

78.M0262635
TORSION SPRING:
PAPER STOPPER



U001	U002	U003	U004	U005	U006	U007	U008	U009	U010	U011	U012	U013	U014	U015	U016	U017
------	------	------	------	------	------	------	------	------	------	------	------	------	------	------	------	------

U012_S002
MANUAL FEED TABLE:ASS'Y

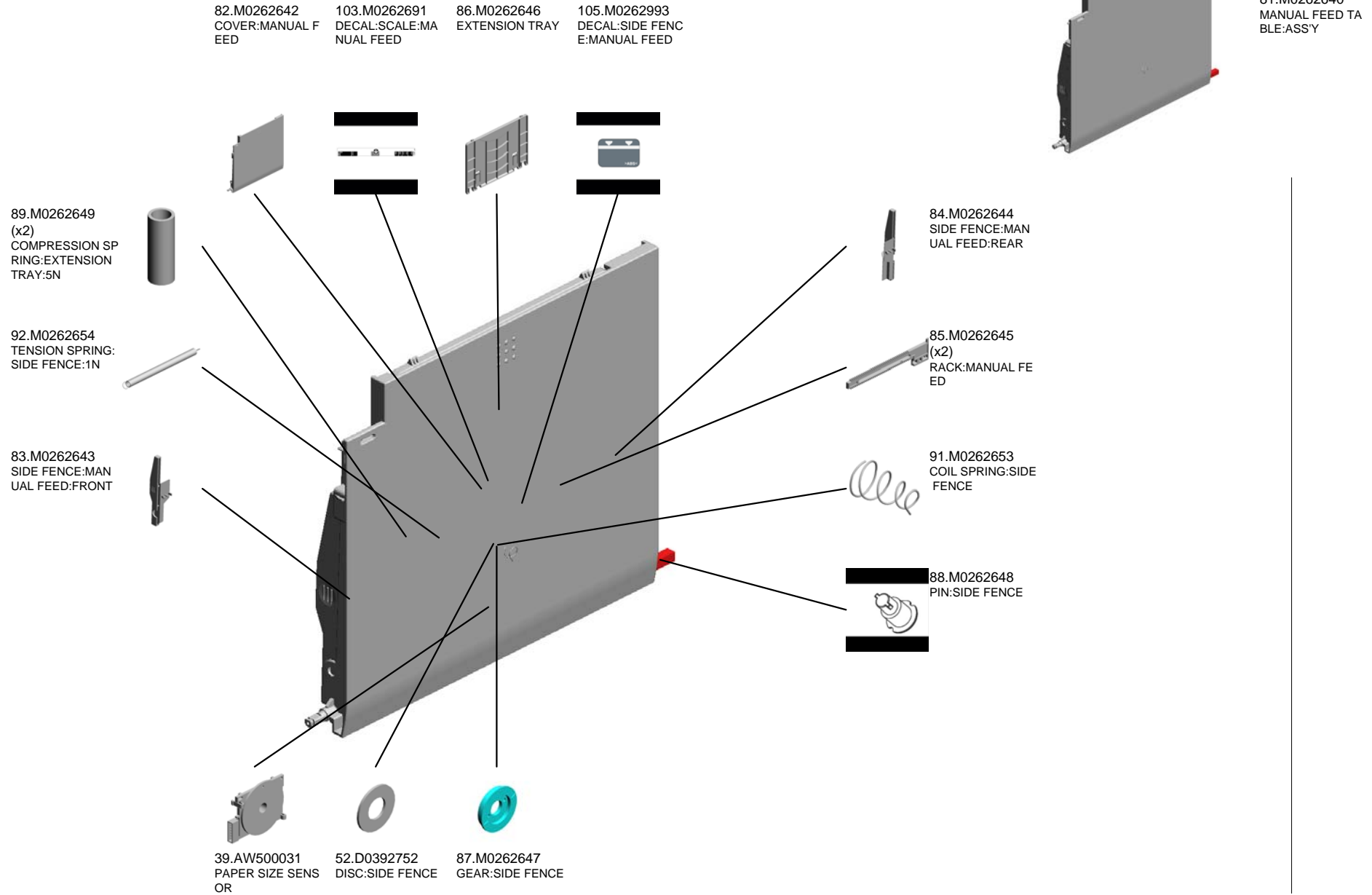

U001	U002	U003	U004	U005	U006	U007	U008	U009	U010	U011	U012	U013	U014	U015	U016	U017
------	------	------	------	------	------	------	------	------	------	------	------	------	------	------	------	------

U013.PAPER EXIT

U013_S001
M0264410
PAPER EXIT UNIT:MAIN:ASS'
Y

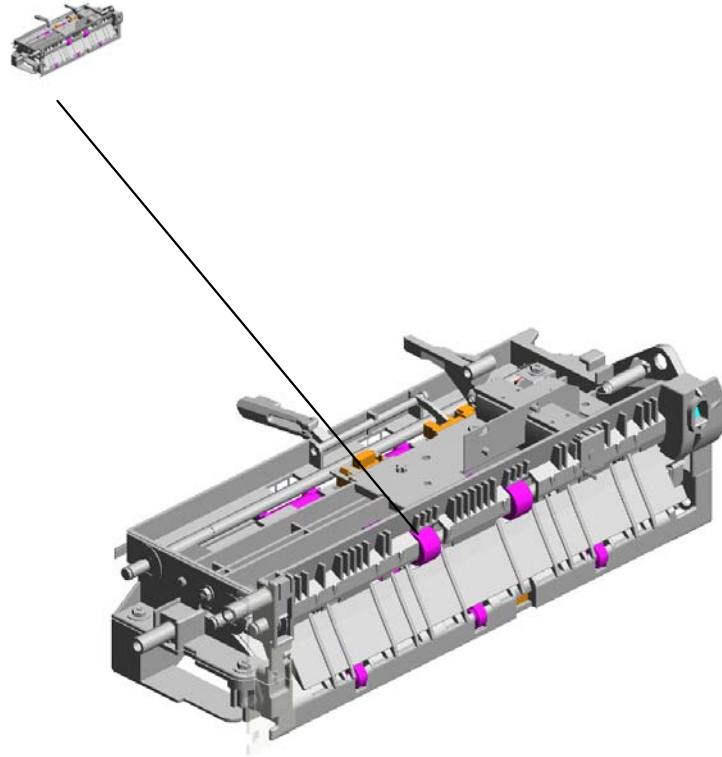

U001	U002	U003	U004	U005	U006	U007	U008	U009	U010	U011	U012	U013	U014	U015	U016	U017
------	------	------	------	------	------	------	------	------	------	------	------	------	------	------	------	------

U013 PAPER EXIT

33.M0264487
INNER COVER:EXI
T

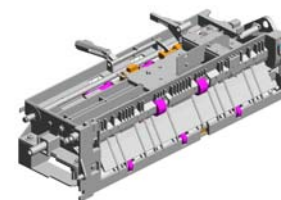

3.08025320
HEXAGON HEAD T
APPING SCREW:E
S:3X10

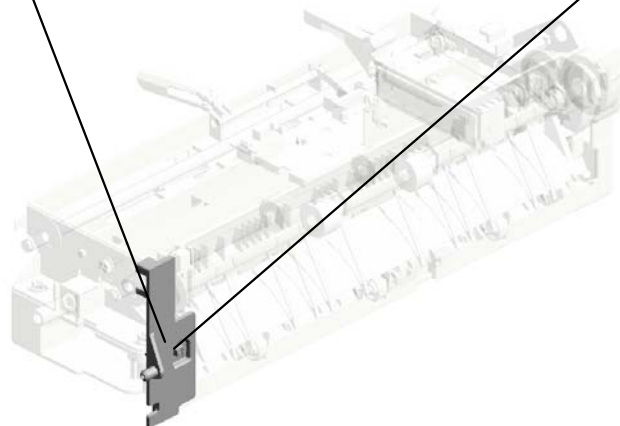

U001	U002	U003	U004	U005	U006	U007	U008	U009	U010	U011	U012	U013	U014	U015	U016	U017
------	------	------	------	------	------	------	------	------	------	------	------	------	------	------	------	------

U013_S001 PAPER EXIT UNIT:MAIN:ASS'Y

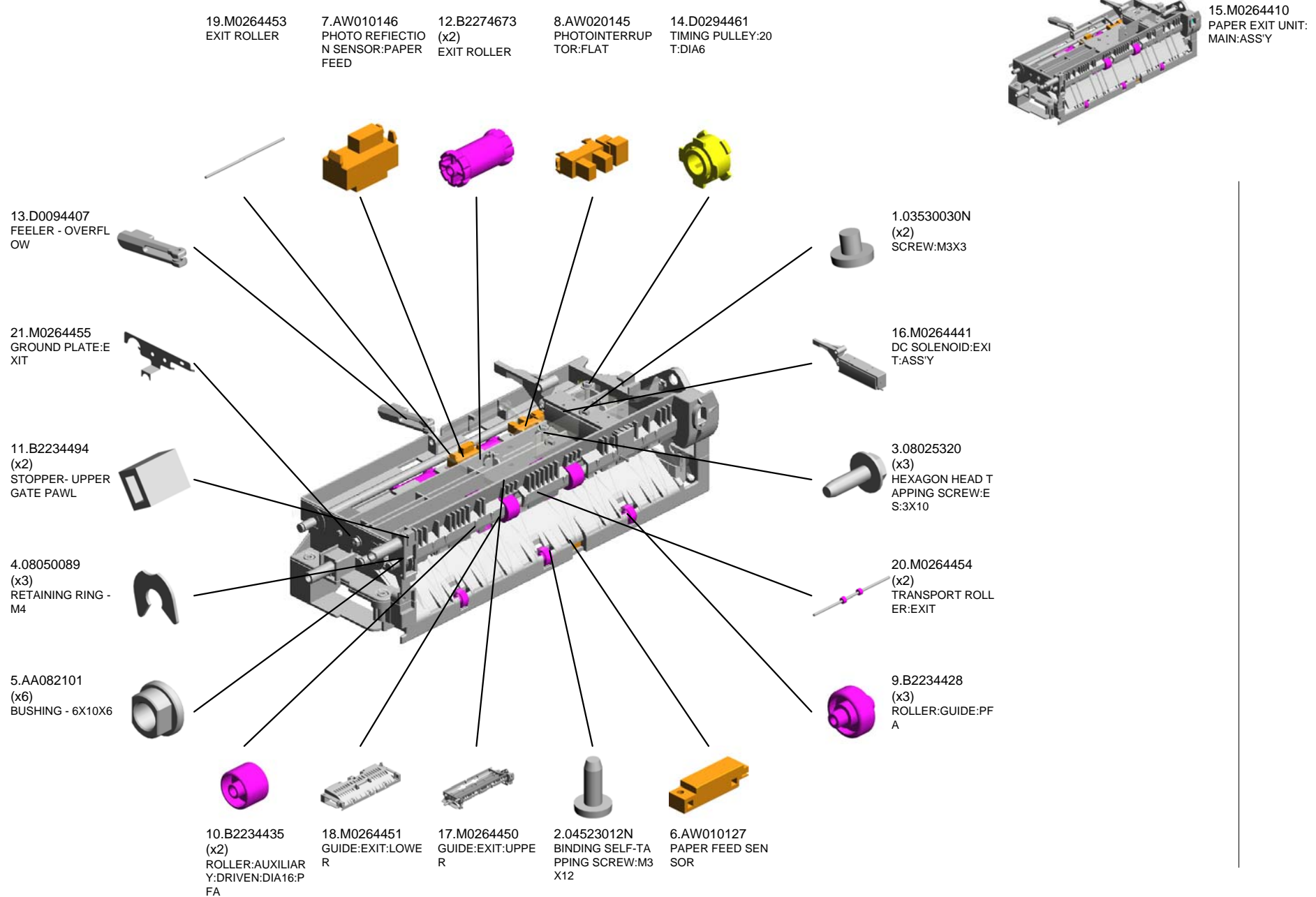

U001	U002	U003	U004	U005	U006	U007	U008	U009	U010	U011	U012	U013	U014	U015	U016	U017
------	------	------	------	------	------	------	------	------	------	------	------	-------------	------	------	------	------

U013_S001
 PAPER EXIT UNIT:MAIN:ASS'Y

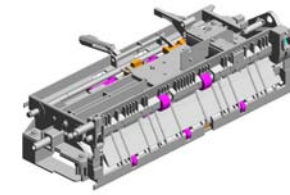

15.M0264410
 PAPER EXIT UNIT:
 MAIN:ASS'Y

- 32.M0264483 SHAFT:FEELER:OVERFLOW
- 25.M0264461 BRACKET:SENSOR:DC SOLENOID
- 31.M0264481 COIL SPRING:EAR TH:EXIT
- 22.M0264456 GROUND PLATE:EXIT:AUXILIARY
- 30.M0264479 (x4) TAPPING SCREW:3X10:DIA10

34.M0264491
 DISCHARGE BRUSH:EXIT

36.M0264494
 SHAFT:DRIVEN:EXIT

37.M0264496
 (x4)
 COMPRESSION SPRING:DRIVEN ROLLER:EXIT

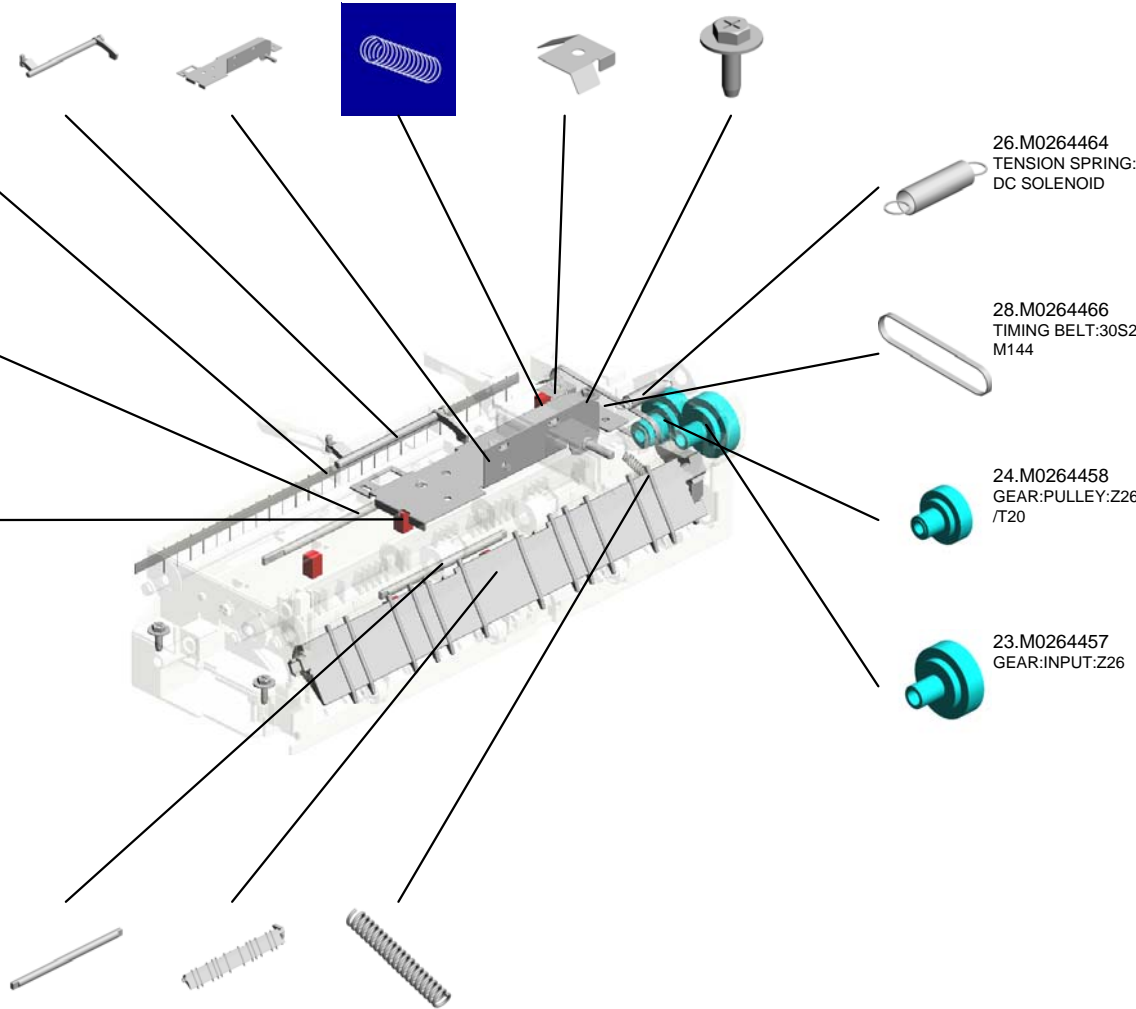

26.M0264464
 TENSION SPRING:
 DC SOLENOID

28.M0264466
 TIMING BELT:30S2
 M144

24.M0264458
 GEAR:PULLEY:Z26
 T20

23.M0264457
 GEAR:INPUT:Z26

35.M0264493
 SHAFT:DRIVEN:AUXILIARY:EXIT

27.M0264465
 GATE PAWL:EXIT:
 NO.1

29.M0264467
 TENSION SPRING:
 GATE PAWL

U001	U002	U003	U004	U005	U006	U007	U008	U009	U010	U011	U012	U013	U014	U015	U016	U017
------	------	------	------	------	------	------	------	------	------	------	------	------	------	------	------	------

U014 TONER RECYCLING

1.04513006N
(x2)
TAPPING SCREW -
3X6



4.M0226400
WASTE TONER BO
TTLE



3.AW500023
PUSH SWITCH

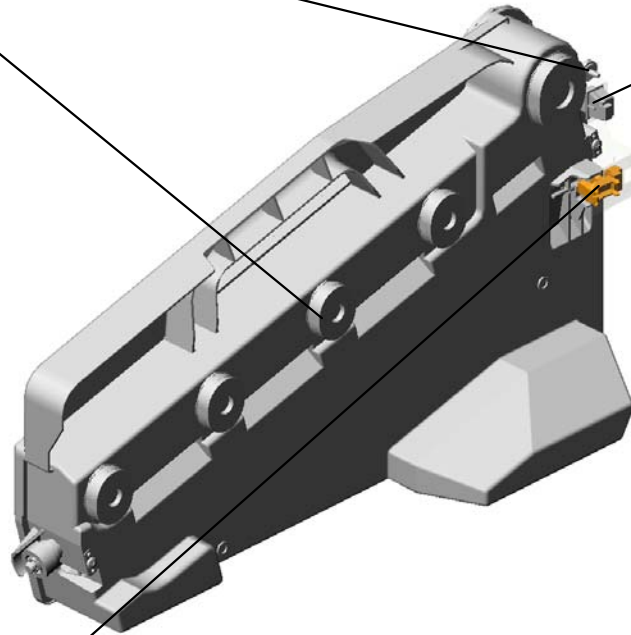

2.AW020145
PHOTOINTERUP
TOR:FLAT

U001	U002	U003	U004	U005	U006	U007	U008	U009	U010	U011	U012	U013	U014	U015	U016	U017
------	------	------	------	------	------	------	------	------	------	------	------	------	------	------	------	------

U015.MAIN DRIVE

U015_S003
M0281169
DRIVE UNIT:PAPER EXIT SU
B-UNIT:NO.2



U015_S002
M0261165
DRIVE UNIT:FUSING



U015_S004
M0261180
DRIVE UNIT:PAPER FEED



U015_S001
M0261135
DRIVE UNIT:DRUM:DEVELO
PMENT:TRANSFER

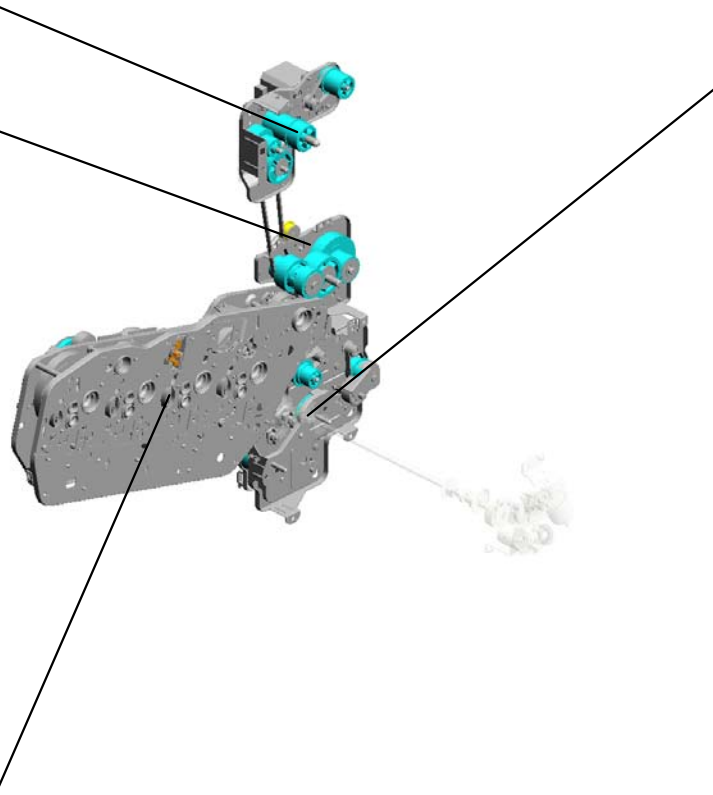

U001	U002	U003	U004	U005	U006	U007	U008	U009	U010	U011	U012	U013	U014	U015	U016	U017
------	------	------	------	------	------	------	------	------	------	------	------	------	------	------	------	------

U015 MAIN DRIVE

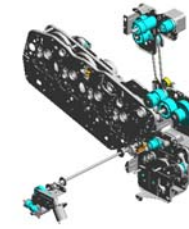

- 33.AB017795 GEAR:DRIVE UNIT: PAPER EXIT:NO.1
- 51.M0261126 SHIELDING PLATE: ON-OFF:SECOND
- 7.08025319 (x2) HEXAGON HEAD TAPPING SCREW:ES:3X8
- 52.M0261127 (x2) CAM:ON-OFF:TRANSFER:SECOND
- 18.AA082101 (x2) BUSHING - 6X10X6

48.GW020020 PHOTOINTERRUPTOR:LG248NL1

53.M0261130 BRACKET:SENSOR:ON-OFF:SECOND

63.M0265810 COVER:HARNES:DRIVE

2.04513006N (x4) TAPPING SCREW - 3X6

3.04543006Q (x19) TAPPING SCREW - M3X6

19.AA145294 PARALLEL PIN - 2X12MM

20.AB010390 GEAR:DRIVE:ON-OFF:SECOND

4.07200040E (x8) RETAINING RING - M4

67.M0266485 DC MOTOR:2.64W

64.M0266481 GEAR:IDLER:COLLECTION BOTTLE:20Z

1.03530030N (x4) SCREW:M3X3

25.AB017786 GEAR:SLOW DOWN:ON-OFF:SECOND

26.AB017787 GEAR:IDLER:ON-OFF:SECOND

65.M0266482 GEAR:IDLER:DC MOTOR:30Z

66.M0266483 SHAFT:GEAR:IDLER:COLLECTION BOTTLE

U001	U002	U003	U004	U005	U006	U007	U008	U009	U010	U011	U012	U013	U014	U015	U016	U017
------	------	------	------	------	------	------	------	------	------	------	------	------	------	------	------	------

U015 MAIN DRIVE

71.M0281165
BRACKET:DRIVE U
NIT:PAPER EXIT:N
O.1

70.M0281148
SHAFT:ON-OFF:SE
COND:PRESS FIT

68.M0281031
DC MOTOR:ON-OF
F:1.56W

69.M0281032
BRACKET:ON-OFF:
USED TONER

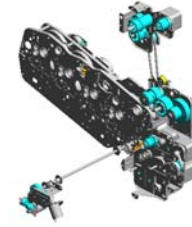

U001	U002	U003	U004	U005	U006	U007	U008	U009	U010	U011	U012	U013	U014	U015	U016	U017
------	------	------	------	------	------	------	------	------	------	------	------	------	------	------	------	------

U015_S001
 DRIVE UNIT:DRUM:DEVELOPMENT:TRANSFER



54.M0261135
 DRIVE UNIT:DRUM
 :DEVELOPMENT:T
 RANSFER

2.04513006N (x13) TAPPING SCREW - 3X6
 50.M0261049 BRACKET:ON-OFF: TRANSFER
 4.07200040E RETAINING RING - M4
 24.AB017785 GEAR:ON-OFF:TR ANSFER:NO.2

23.AB017784
 GEAR:ON-OFF:TR
 ANSFER:NO.1

12.11050534
 CLAMP

1.03530030N
 (x2)
 SCREW:M3X3

68.M0281031
 DC MOTOR:ON-OF
 F:1.56W

41.AX060387
 DC BRUSHLESS M
 OTOR:DEV:COLOR
 :40W

42.AX060388
 DC BRUSHLESS M
 OTOR:DRUM:COL
 OR:25W

45.B2231144
 (x2)
 HOLDER:POSITIO
 NING SENSOR

48.GW020020
 (x3)
 PHOTOINTERRUP
 TOR:LG248NL1

3.04543006Q
 TAPPING SCREW -
 M3X6

43.AX060389
 DC BRUSHLESS M
 OTOR:DRUM:BK:31
 W

49.M0261033
 HOLDER:CLUTCH:
 DEVELOPMENT

44.AX200319
 MAGNETIC CLUTC
 H:DEVELOPMENT

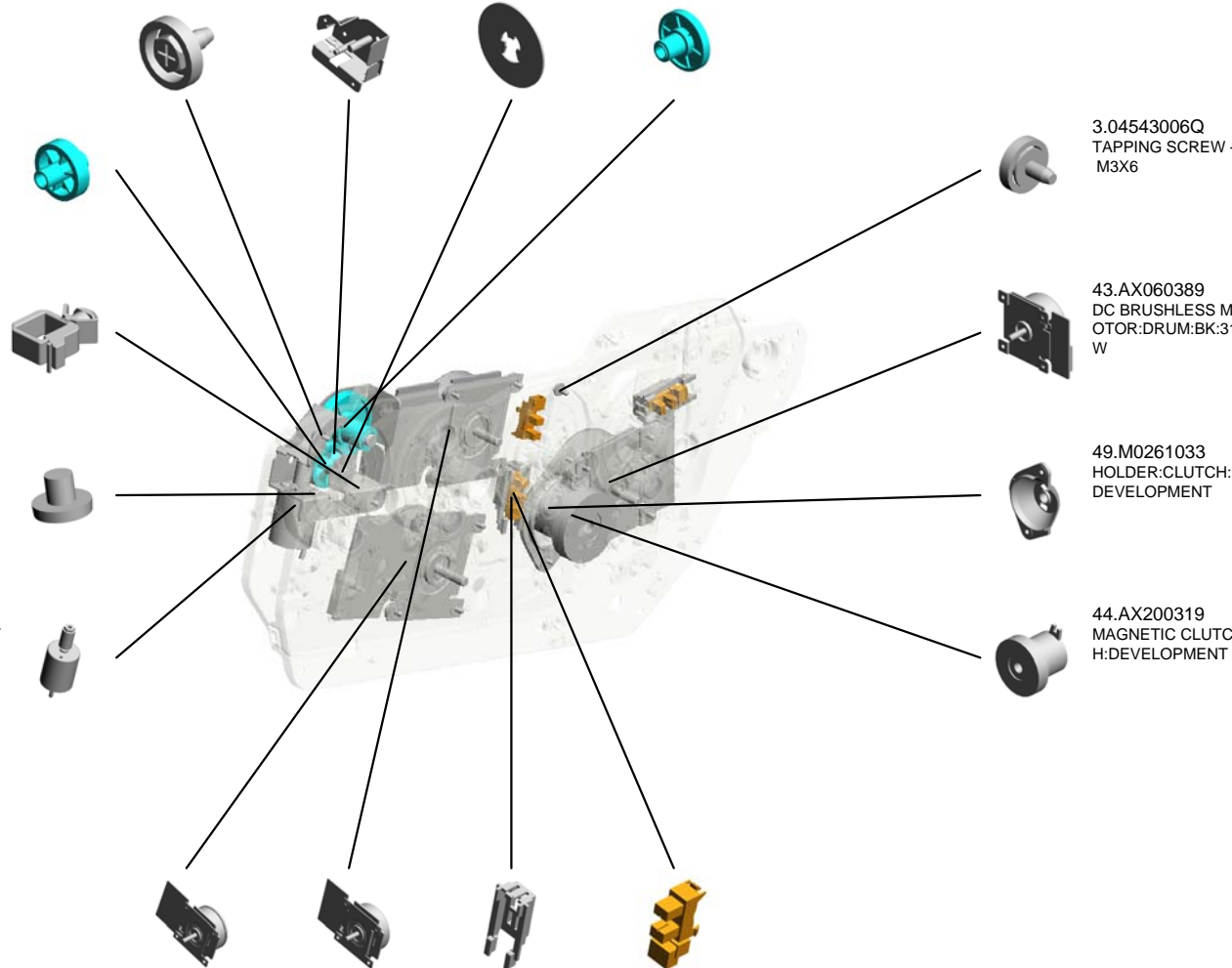

U001	U002	U003	U004	U005	U006	U007	U008	U009	U010	U011	U012	U013	U014	U015	U016	U017
------	------	------	------	------	------	------	------	------	------	------	------	------	------	------	------	------

U015_S002
DRIVE UNIT:FUSING

14.AA043338 39.AB030828 8.08050089
TIMING BELT:DRIV PULLEY:DRIVE UNI RETAINING RING -
E UNIT:50S3M351 T:FUSING:TIGHTE M4
NER



55.M0261165
DRIVE UNIT:FUSIN
G

47.B8332567
TENSION SPRING



6.08010231
HEXAGONAL HEA
D BOLT W/WASHE
R:M3X6



31.AB017793
GEAR:DRIVE UNIT:
FUSING:NO.3



32.AB017794
GEAR:DRIVE UNIT:
FUSING:NO.4



40.AX060385
DC BRUSHLESS M
OTOR:FUSING/EXI
T:19.5W



2.04513006N
(x3)
TAPPING SCREW -
3X6



38.AB017816
GEAR:DRIVE UNIT:
FUSING:NO.1



5.07200060E
(x3)
RETAINING RING -
M6



30.AB017792
GEAR:DRIVE UNIT:
FUSING:NO.2



U001	U002	U003	U004	U005	U006	U007	U008	U009	U010	U011	U012	U013	U014	U015	U016	U017
------	------	------	------	------	------	------	------	------	------	------	------	------	------	------	------	------

U015_S003

DRIVE UNIT:PAPER EXIT SUB-UNIT:NO.2

73.M0281178 DC STEPPER MOT
OR:REVERSE:0.94
W

13.A2324666 CUSHION - STEPP
ER MOTOR

2.04513006N (x6)
TAPPING SCREW -
3X6

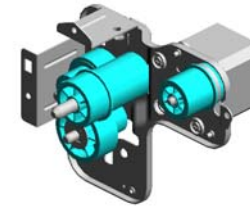

72.M0281169
DRIVE UNIT:PAPE
R EXIT SUB-UNIT:
NO.2

10.11050508
HARNES CLAMP -
LWS-0711

35.AB017797
GEAR:PAPER EXIT
UNIT:NO.3

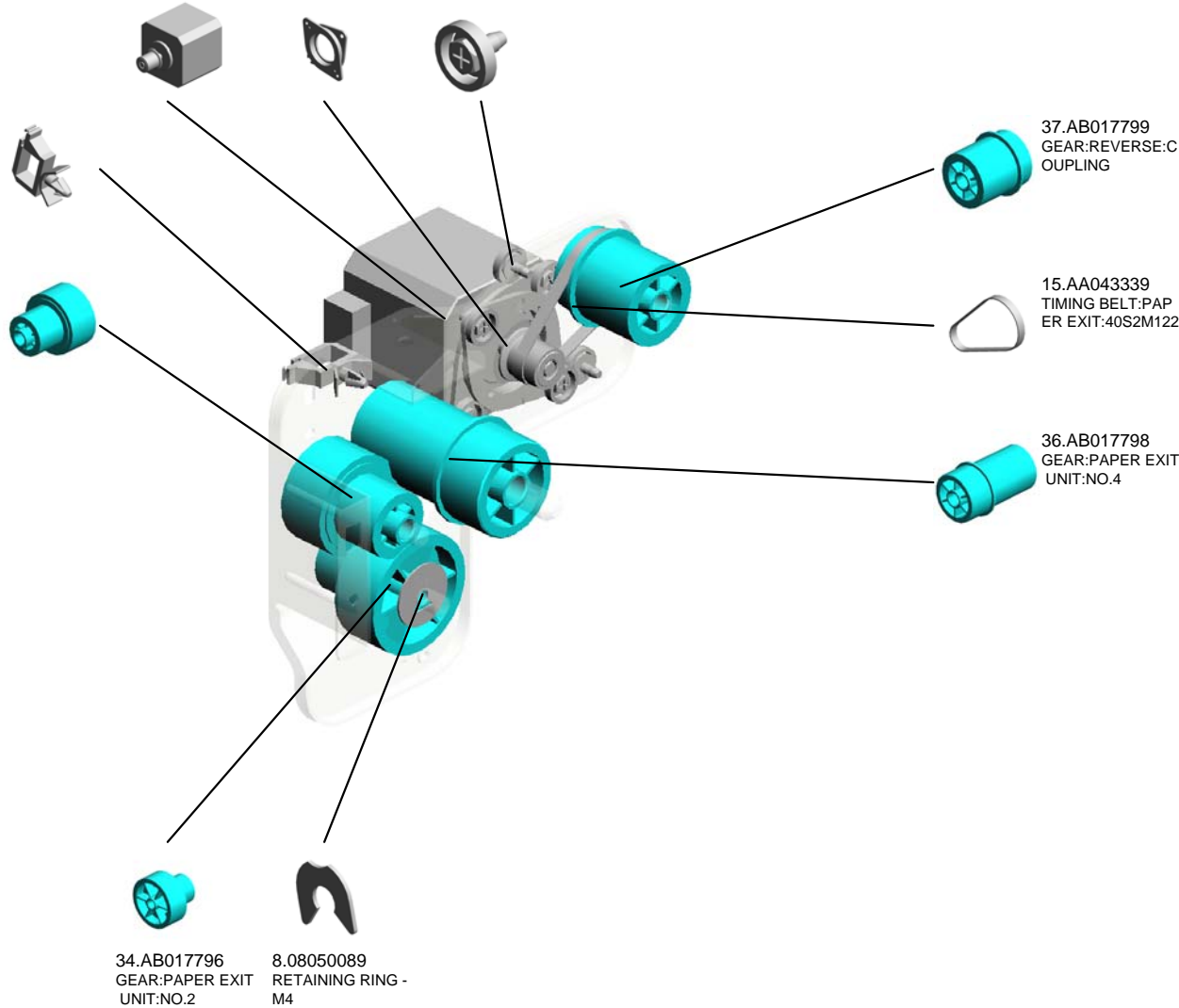

37.AB017799
GEAR:REVERSE:C
OUPLING

15.AA043339
TIMING BELT:PAP
ER EXIT:40S2M122

36.AB017798
GEAR:PAPER EXIT
UNIT:NO.4

34.AB017796
GEAR:PAPER EXIT
UNIT:NO.2

8.08050089
RETAINING RING -
M4

U001	U002	U003	U004	U005	U006	U007	U008	U009	U010	U011	U012	U013	U014	U015	U016	U017
------	------	------	------	------	------	------	------	------	------	------	------	------	------	------	------	------

U015_S004
DRIVE UNIT:PAPER FEED

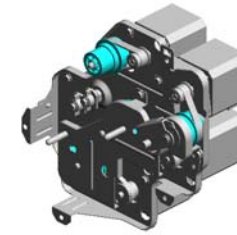

56.M0261180
DRIVE UNIT:PAPE
R FEED

60.M0261192
(x2)
JOINT:PAPER FEE
D:DRIVE

28.AB017789
GEAR:REGISTRATI
ON:COUPLING

58.M0261189
DC STEPPER MOT
OR:TRANSPORT:1.
56W

59.M0261190
(x2)
DC STEPPER MOT
OR:REGIST:1.34W

16.AA043601
(x2)
TIMING BELT - B40
S2M118

22.AB011259
(x2)
GEAR - 32Z

61.M0261193
SHAFT:PAPER FEE
D:DRIVE

21.AB011258
(x2)
GEAR - 38Z

62.M0261194
SHAFT:TRANSPOR
T:DRIVE

11.11050511
HARNESS CLAMP -
LWS-0306ZC

9.11050487
(x2)
HARNESS CLAMP

27.AB017788
(x2)
GEAR:TRANSPOR
T

57.M0261188
(x2)
DC STEPPER MOT
OR:PAPER FEED:0
.94W

2.04513006N
(x25)
TAPPING SCREW -
3X6

29.AB017790
GEAR:DUPLEX:DRI
VE

8.08050089
(x5)
RETAINING RING -
M4

46.B2382676
TENSION SPRING

13.A2324666
(x4)
CUSHION - STEPP
ER MOTOR

17.AA043613
(x2)
TIMING BELT - 40S
3M177

U001	U002	U003	U004	U005	U006	U007	U008	U009	U010	U011	U012	U013	U014	U015	U016	U017
------	------	------	------	------	------	------	------	------	------	------	------	------	------	------	------	------

U016 ELECTRICAL

17.11050692 CLAMP:LES-0503
 24.19070159 SO-DIMM:DDR3:2G YTE:1333MBPS
 8.08050092 (x5) RETAINING RING - 3M
 21.12042612 (x2) MICRO SWITCH:D3 V-16506-3C25
 3.03603025N SCREW:M3X25

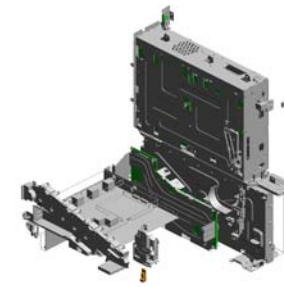

11.11050488 (x2) HARNESS CLAMP

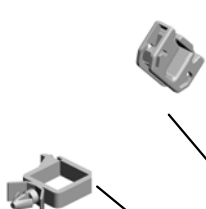

14.11050516 (x3) CLAMP



13.11050511 (x7) HARNESS CLAMP - LWS-0306ZC



12.11050508 (x2) HARNESS CLAMP - LWS-0711



1.03530030N SCREW:M3X3



25.AA143848 (x4) STEPPED SCREW - M3



5.04543006Q (x22) TAPPING SCREW - M3X6



20.11050724 CLAMPS:WES-1210



4.04513006N (x92) TAPPING SCREW - 3X6



9.11028534 CONNECTOR - QR/P17-14S-B



22.14077677 EEPROM:BR24T64-W

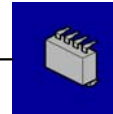

16.11050534 (x7) CLAMP



7.08025319 (x10) HEXAGON HEAD TAPPING SCREW:ES:3X8



6.08025318 (x4) BINDING HEAD TAPPING SCREW:ES:3X10

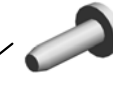

26.AA161167 (x4) BUSHING:HDD



10.11050367 SPACER



14.11050516 (x10) CLAMP



15.11050517 (x2) HARNESS CLAMP - LWS-2111Z



17.11050692 CLAMP:LES-0503



19.11050723 (x2) CLAMPS:WES-0507

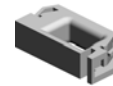

13.11050511 (x6) HARNESS CLAMP - LWS-0306ZC

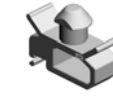

15.11050517 (x2) HARNESS CLAMP - LWS-2111Z



18.11050714 CLAMP:LWSM-0511H GRAY



23.16072237 (x2) FERRITE CORE:K3NFR-12BK0



U001	U002	U003	U004	U005	U006	U007	U008	U009	U010	U011	U012	U013	U014	U015	U016	U017
------	------	------	------	------	------	------	------	------	------	------	------	------	------	------	------	------

U016 ELECTRICAL

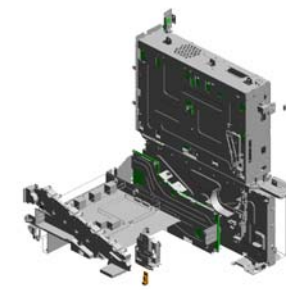
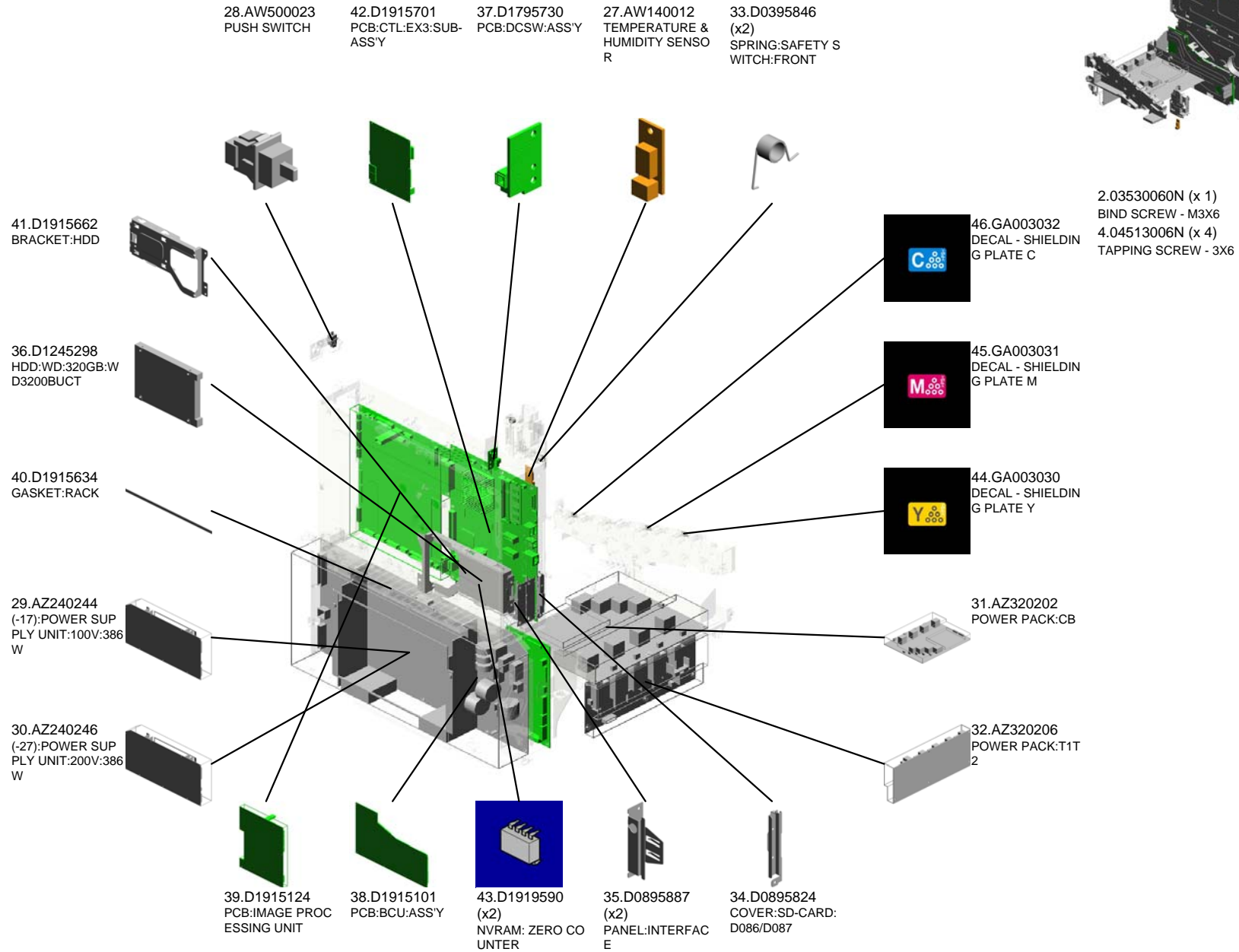

U001	U002	U003	U004	U005	U006	U007	U008	U009	U010	U011	U012	U013	U014	U015	U016	U017
------	------	------	------	------	------	------	------	------	------	------	------	------	------	------	------	------

U016 ELECTRICAL

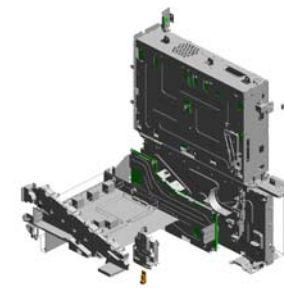

57.M0265871
(x2)
SHAFT:SAFETY S
WITCH:NO.1

55.M0265868
ARM:SAFETY SWI
TCH:NO.1

60.M0265876
LEVER:SAFETY S
WITCH:NO.1

56.M0265870
ARM:SAFETY SWI
TCH:NO.2

54.M0265866
BRACKET:SAFETY
SWITCH:MAIN

53.M0265847
BRACKET:PUSH S
WITCH

61.M0265877
LEVER:SAFETY S
WITCH:NO.2

58.M0265874
SHAFT:SAFETY S
WITCH:NO.4

49.M0265636
COVER:RACK

48.M0261186
GUIDE:HARNESS

51.M0265828
GUARD:HARNESS:
BCU

50.M0265819
COVER:POWER S
UPPLY UNIT:HEAT
ER

64.M0265881
INSULATING SHEE
T:POWER PACK

65.M0265882
(x4)
TERMINAL:DEVEL
OPMENT

66.M0265883
HOLDER:TERMINA
L:DEVELOPMENT

62.M0265878
LEVER:SAFETY S
WITCH:NO.3

63.M0265879
LEVER:SAFETY S
WITCH:NO.4

59.M0265875
SHAFT:SAFETY S
WITCH:NO.5

47.GA003033
DECAL - SHIELDIN
G PLATE K

52.M0265831
COVER:HARNESS:
POWER PACK

U001	U002	U003	U004	U005	U006	U007	U008	U009	U010	U011	U012	U013	U014	U015	U016	U017
------	------	------	------	------	------	------	------	------	------	------	------	------	------	------	------	------

U016 ELECTRICAL

76.M0265895
(x4)
PLATE:SPRING PL
ATE:DEVELOPME
NT

72.M0265891
WIRE:HIGH VOLTA
GE:DEVELOPME
NT:C

73.M0265892
WIRE:HIGH VOLTA
GE:DEVELOPME
NT:M

67.M0265884
(x4)
SPRING PLATE:CH
ARGE

75.M0265894
INNER COVER:TE
RMINAL

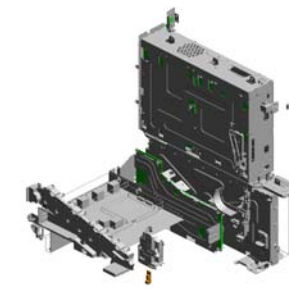

79.M0281168
COVER:DRIVE UNI
T:SYNCHRONOUS
BELT

78.M0265897
(x4)
PLATE:SPRING PL
ATE:CHARGE

71.M0265889
WIRE:HIGH VOLTA
GE:DEVELOPME
NT:K

68.M0265886
(x4)
SPRING PLATE:DE
VELOPMENT

70.M0265888
TERMINAL:POWER
PACK

74.M0265893
WIRE:HIGH VOLTA
GE:DEVELOPME
NT:Y

77.M0265896
INNER COVER:GU
ARD:HARNESS

69.M0265887
(x5)
TERMINAL:TRANS
FER UNIT

U017.MAIN FRAME

U017_S001
M0261301
DRUM STAY:PCU:ASS'Y

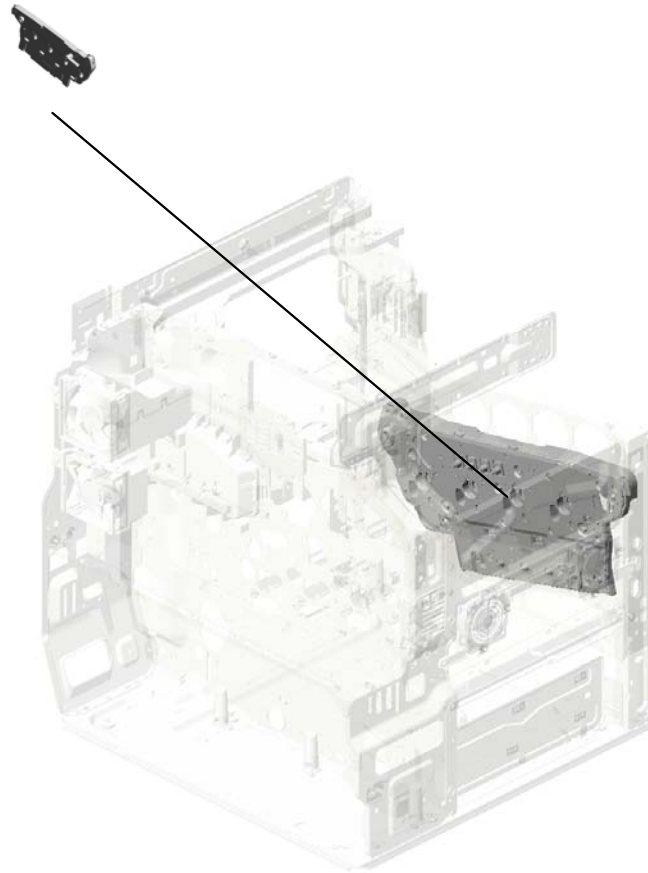

U001	U002	U003	U004	U005	U006	U007	U008	U009	U010	U011	U012	U013	U014	U015	U016	U017
------	------	------	------	------	------	------	------	------	------	------	------	------	------	------	------	------

U017_S001.DRUM STAY:PCU:ASS'Y

U017_S001_S001
M0261302
DRUM STAY:FRAME:ASS'Y

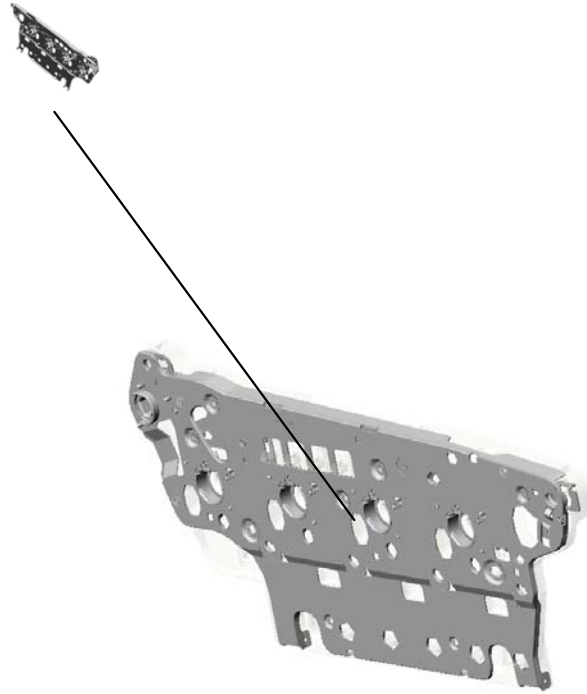

U001	U002	U003	U004	U005	U006	U007	U008	U009	U010	U011	U012	U013	U014	U015	U016	U017
------	------	------	------	------	------	------	------	------	------	------	------	------	------	------	------	------

U017 MAIN FRAME

16.AB017800
GEAR:DRIVE UNIT:
TRAY:COUPLING

27.M0261063
GUIDE PLATE:FUSI
NG:REAR

11.08025319
HEXAGON HEAD T
APPING SCREW:E
S:3X8

8.04543008Q
(x20)
TAPPING SCREW:
3X8

26.M0261058
GUIDE PLATE:FUSI
NG:FRONT

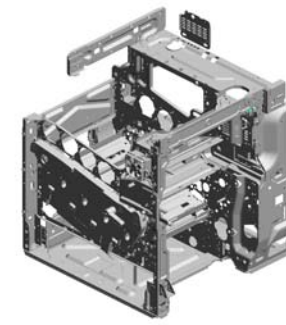

15.AA143584
STEPPED SCREW:
M3X2

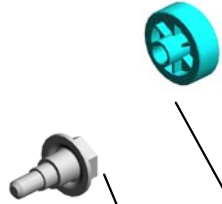

25.GX645734
FAN MOTOR:MM80
DC24V 3.12W



12.08025320
HEXAGON HEAD T
APPING SCREW:E
S:3X10



22.B2591106
FAN MOTOR:MM80
:DC24V 3.6W



21.B2381089
(x4)
COVER - POSITIO
NING PIN



19.B1011097
(x5)
RUBBER FOOT:H5



20.B2381088
COVER - CONNEC
TOR



9.04543020Q
(x2)
TAPPING SCREW::
3X20



18.AX640206
FAN MOTOR:DC 1.
44W

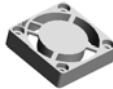

7.04543006Q
(x32)
TAPPING SCREW -
M3X6



23.G0201332
(x2)
HINGE - FRONT C
OVER



3.04503025N
(x4)
TAPPING SCREW:
3X25



5.04513008N
(x8)
TAPPING SCREW -
M3X8



4.04513006N
(x50)
TAPPING SCREW -
3X6



17.AX640194
(x4)
FAN MOTOR - DC 2
.16W

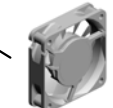

13.11050511
(x2)
HARNESS CLAMP -
LWS-0306ZC



14.11050692
CLAMP:LES-0503

1.03130100N (x 2)
PAN HEAD SCREW:M3X10
5.04513008N (x 1)
TAPPING SCREW - M3X8
7.04543006Q (x 5)
TAPPING SCREW - M3X6

U017 MAIN FRAME

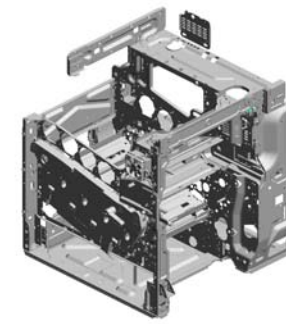

38.M0261351 DUCT:FUSING:UPPER
 49.M0281196 COVER:GEAR:REVERSE SUB-UNIT
 41.M0261354 SHEET:DAMPING INSULATION:DUCT:LOWER
 30.M0261117 LEVER:GUIDE PLATE:UPPER
 45.M0261366 DUCT:PAPER EXIT UNIT:FRONT

40.M0261353 SHEET:DAMPING INSULATION:DUCT:UPPER

39.M0261352 DUCT:FUSING:LOWER

29.M0261069 LEVER:LOCK:FUSING UNIT:REAR

46.M0261371 DUCT:DRIVE UNIT

37.M0261331 HINGE:RIGHT

43.M0261357 DUCT:DEVELOPMENT UNIT:REAR

47.M0262450 (x4) RAIL:PCU:ASS'Y

48.M0262455 GUIDE:PCU

28.M0261067 LEVER:LOCK:FUSING UNIT:FRONT

31.M0261118 LEVER:GUIDE PLATE:LEFT

42.M0261356 DUCT:DEVELOPMENT UNIT:FRONT

44.M0261358 (x2) GUARD:FAN:DEVELOPMENT UNIT

36.M0261330 HINGE:LEFT

U017_S001
 DRUM STAY:PCU:ASS'Y

11.08025319
 (x5)
 HEXAGON HEAD TAPPING SCREW:ES:3X8

6.04513020N
 TAPPING SCREW:3X20

34.M0261310
 LEVER:LOCK:DRUM STAY

32.M0261301
 DRUM STAY:PCU:ASS'Y



24.G1021172
 (x4)
 CUSHION:GROUND PLATE:PHOTOCONDUCTOR

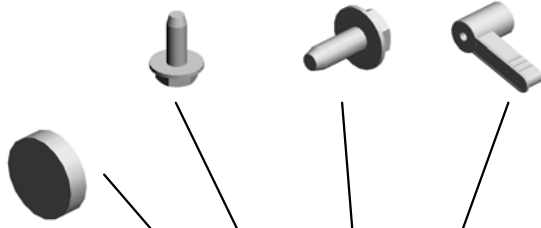

2.03603006N
 SCREW - M3X6



10.08025317
 (x2)
 BINDING HEAD TAPPING SCREW:ES:3X8

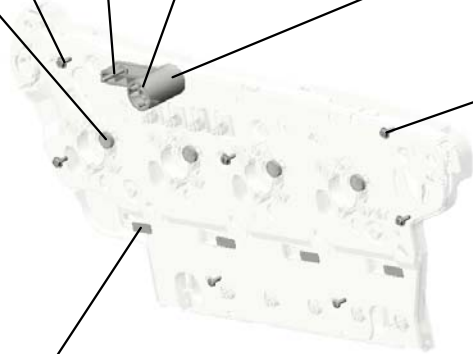

35.M0261329
 (x4)
 DECAL:CLEANING:POSITIONING DISPLAY

U001	U002	U003	U004	U005	U006	U007	U008	U009	U010	U011	U012	U013	U014	U015	U016	U017
------	------	------	------	------	------	------	------	------	------	------	------	------	------	------	------	------

U017_S001_S001
DRUM STAY:FRAME:ASS'Y

8.04543008Q
(x3)
TAPPING SCREW:
3X8



33.M0261302
DRUM STAY:FRAM
E:ASS'Y



U001	U002	U003	U004	U005	U006	U007	U008	U009	U010	U011	U012	U013	U014	U015	U016	U017
------	------	------	------	------	------	------	------	------	------	------	------	------	------	------	------	------

ACCESSORIES



1.08025299
TAPPING SCREW - M3X8



2.11050713
CLAMP:LWSM-0306H GRAY

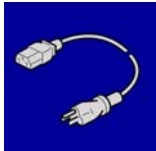

3.11500427
(-17):POWER SUPPLY CODE:125V:15
A



4.16072253
(-27):FERRITE CORE:K3 NF-110-A(N)
BK0



5.16072595
FERRITE CORE:GRFC-13



6.AA001527
PLATE:LOGOTYPE:GES



7.AA001528
(-27):PLATE:LOGOTYPE:REX



8.AA001529
(-27):PLATE:LOGO:INF



9.AA001530
(-27):PLATE:LOGO:NSA



10.AA001531
(-17):PLATE:LOGO:LAN



11.AA001532
(x2)
PLATE:LOGO:RIC

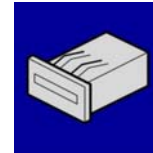

12.AX310049
TOTAL COUNTER:7FIG:24V



13.D1171571
(-17):DECAL:FUNCTION:MULTI-LANG
UAGE

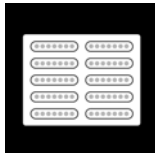

14.D1171572
(-27):DECAL:FUNCTION:MULTI-LANG
UAGE

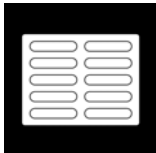

15.D1171573
DECAL:FUNCTION:BLANK:MULTI-LA
NGUAGE



16.D1916801
DECAL:MODEL NAME PLATE:RIC:EX
P



17.D1916884
(-17):DECAL:MAIN SWITCH:ON-STAN
DBY



18.D1916885
(-27):DECAL:MAIN SWITCH:ON-STAN
DBY

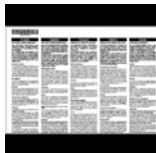

19.D6457901
SHEETLA:20LANGUAGES:CHN

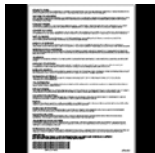

20.D6457902
SEAL:CAUTION:20LANGUAGES



21.G1025502
(-27):POWER SUPPLY CORD



22.GA001067
(-17):PLATE:LOGOTYPE:SVN



23.M0262692
(-17):DECAL:TRAY:MANUAL FEED:IN
KJET



24.M0262727
(-17):HEAT SINK:HEATER

ACCESSORIES

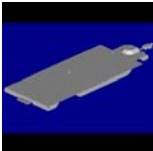

25.M0262728
(-27):HEAT SINK:HEATER



26.M0262935
(-17):DECAL:PAPER SET DIRECTION:RIGHT

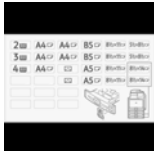

27.M0262939
DECAL:PAPER TRAY:SIZE INDICATION



28.M0266802
(-17):DECAL:MODEL NAME:M026:SVN



29.M0266803
(-17):DECAL:MODEL NAME:M026:GENS



30.M0266804
(-17):DECAL:MODEL NAME:M026:LAN



31.M0266805
(-27):DECAL:MODEL NAME:M026:NSA



32.M0266809
(-27):DECAL:MODEL NAME:M026:INF



33.M0266890
DECAL:CAUTION:ORIGINAL:ENGLISH



34.M3646011
(-17):DECAL:CAUTION:ORIGINAL



35.M3646021
(-17):DECAL:ORIGINAL TABLE

Exclusive Parts

Number	Part Name	Group	ID
52062686	SNAP RING	U001	6
		U005	15
52152621	SNAP RING - M6	U012	22
54421924	EXPOSURE GLASS CUSHION	U004	11
54472681	SNAP RING	U012_S001	23
A2222724	EXTERNAL CIRCLIP - MM8	U003_S001	16
A2324666	CUSHION - STEPPER MOTOR	U003_S001_S004	17
		U003_S001_S005	17
		U015_S003	13
		U015_S004	13
A2596754	BUSHING - 6 6MM	U012_S001	24
A2672857	SPRING PLATE - SIDE FENCE	U005_S001_S002	16
A2672859	SIDE FENCE STOPPER	U005_S001_S002	17
A2672860	REAR LEVER STOPPER	U005_S001_S002	18
A3344678	RACK SHIELD MYLAR	U003_S001_S002	18
AA001527	PLATE:LOGOTYPE:GES	ACCESSORIES	6
AA001528	(-27):PLATE:LOGOTYPE:REX	ACCESSORIES	7
AA001529	(-27):PLATE:LOGO:INF	ACCESSORIES	8
AA001530	(-27):PLATE:LOGO:NSA	ACCESSORIES	9
AA001531	(-17):PLATE:LOGO:LAN	ACCESSORIES	10
AA001532	PLATE:LOGO:RIC	ACCESSORIES	11
AA010121	FILTER:IMAGE FORMING MD	U001	7
AA010122	FILTER:REAR	U001	8
AA043319	TIMING BELT - 40S2M156	U003_S001	19
AA043338	TIMING BELT:DRIVE UNIT:50S3M351	U015_S002	14
AA043339	TIMING BELT:PAPER EXIT:40S2M122	U015_S003	15
AA043601	TIMING BELT - B40S2M118	U015_S004	16
AA043603	TIMING BELT:B40S2M128	U003_S001	20
AA043613	TIMING BELT - 40S3M177	U015_S004	17
AA060691	TENSION SPRING	U005	19
AA060979	TENSION SPRING:TENSION:14720 MN	U004	12
AA060980	TENSION SPRING:TENSION:11300 MN	U004	13
AA060989	SPRING:FUSING EXIT:PRESSURE	U011_S001	14
		U011_S002	14

Number	Part Name	Group	ID
AA061035	COIL SPRING:PRESSURE:55N	U011_S001	15
		U011_S002	15
AA063460	COMPRESSION SPRING:OIL SUPPLY ROLLER	U011_S001	16
		U011_S002	16
AA063461	COMPRESSION SPRING:BELT TENSIONER	U011_S002	17
AA082075	BUSHING - M6	U005	20
		U012	25
AA082101	BUSHING - 6X10X6	U003_S001	21
		U003_S001_S003	21
		U009_S001	6
		U012	26
		U012_S001	26
		U013_S001	5
		U015	18
AA082102	BUSHING - 6X10X6	U012_S001	27
AA082144	BUSHING - 8X12X7	U004	14
AA082150	PLAIN SHAFT BEARING:M6	U005	21
AA082152	PLAIN SHAFT BEARING:DIA6	U005	22
AA083014	ONE-WAY CLUTCH	U012_S001	28
AA100014	RETAINING RING C - SEPARATE	U005	23
AA132207	SPACER - M7	U010	8
AA132208	SPACER - M6	U003_S001_S003	22
AA132225	SPACER:DIA10XDIA15X1	U003_S001_S002	23
AA143301	STEPPED SCREW - M3X4	U003	24
AA143584	STEPPED SCREW:M3X2	U001	9
		U017	15
AA143592	SCREW- M4X6	U012	29
AA143593	SCREW:M4X4	U011_S001	18
		U011_S002	18
AA143788	PIN:GUIDE PLATE:PAPER FEED	U003_S001	25
AA143792	SCREW:DRAWER	U011_S001	19
		U011_S002	19
AA143848	STEPPED SCREW - M3	U016	25
AA143867	SCREW:DIA4:M3	U011_S001	20
		U011_S002	20
AA145294	PARALLEL PIN - 2X12MM	U015	19
AA161163	CUSHION	U005	24

Exclusive Parts

Number	Part Name	Group	ID
AA161167	BUSHING:HDD	U016	26
AB010156	GEAR:SEPARATE:DRIVE	U005	25
AB010157	GEAR:SEPARATE:DRIVEN	U005	26
AB010390	GEAR:DRIVE:ON-OFF:SECOND	U015	20
AB011218	GEAR - ROLLER CLUTCH	U005	27
AB011252	GEAR - 20Z	U005	28
		U012_S001	30
AB011258	GEAR - 38Z	U015_S004	21
AB011259	GEAR - 32Z	U015_S004	22
AB011416	GEAR - 20Z	U012_S001	31
AB012063	GEAR:IDLER:FUSING UNIT:Z31	U011_S001	21
		U011_S002	21
AB012064	GEAR:IDLER:Z23	U011_S001	22
		U011_S002	22
AB012065	GEAR:PRESSURE ROLLER:Z27	U011_S001	23
		U011_S002	23
AB012066	GEAR:HOT ROLLER:MECHANICAL ROLLER CLUTCH:Z25	U011_S001	24
		U011_S002	24
AB017784	GEAR:ON-OFF:TRANSFER:NO.1	U015_S001	23
AB017785	GEAR:ON-OFF:TRANSFER:NO.2	U015_S001	24
AB017786	GEAR:SLOW DOWN:ON-OFF:SECOND	U015	25
AB017787	GEAR:IDLER:ON-OFF:SECOND	U015	26
AB017788	GEAR:TRANSPORT	U015_S004	27
AB017789	GEAR:REGISTRATION:COUPLING	U015_S004	28
AB017790	GEAR:DUPLEX:DRIVE	U015_S004	29
AB017792	GEAR:DRIVE UNIT:FUSING:NO.2	U015_S002	30
AB017793	GEAR:DRIVE UNIT:FUSING:NO.3	U015_S002	31
AB017794	GEAR:DRIVE UNIT:FUSING:NO.4	U015_S002	32
AB017795	GEAR:DRIVE UNIT:PAPER EXIT:NO.1	U015	33
AB017796	GEAR:PAPER EXIT UNIT:NO.2	U015_S003	34
AB017797	GEAR:PAPER EXIT UNIT:NO.3	U015_S003	35
AB017798	GEAR:PAPER EXIT UNIT:NO.4	U015_S003	36
AB017799	GEAR:REVERSE:COUPLING	U015_S003	37
AB017800	GEAR:DRIVE UNIT:TRAY:COUPLING	U017	16
AB017816	GEAR:DRIVE UNIT:FUSING:NO.1	U015_S002	38

Number	Part Name	Group	ID
AB030828	PULLEY:DRIVE UNIT:FUSING:TIGHTENER	U015_S002	39
AC012069	EXPOSURE GLASS	U004	15
AC030177	MIRROR:NO.1	U004_S001	16
AC030178	MIRROR:NO.2	U004_S005	17
AE010076	HOT ROLLER	U011_S001	25
		U011_S002	25
AE012037	HEAT ROLLER	U011_S001	26
		U011_S002	26
AE020179	PRESSURE ROLLER	U011_S001	27
		U011_S002	27
AE030066	BALL BEARING:MM25XMM32X7	U011_S001	28
		U011_S002	28
AE030069	BALL BEARING:DIA12XDIA21X7	U011_S001	29
		U011_S002	29
AE030074	BALL BEARING:DIA17XDIA26X5	U011_S001	30
		U011_S002	30
AE031045	BUSHING - BELT TENSION ROLLER	U011_S002	31
AE031061	FRONT BUSHING - OIL SUPPLY ROLLER	U011_S001	32
		U011_S002	32
AE031062	REAR BUSHING - OIL SUPPLY ROLLER	U011_S001	33
		U011_S002	33
AE032030	BUSHING - 20X25	U011_S001	34
		U011_S002	34
AE040074	OIL SUPPLY ROLLER:DIA18	U011_S001	35
		U011_S002	35
AE040075	ROLLER:BELT TENSIONER	U011_S001	36
		U011_S002	36
AE042087	CLEANING ROLLER:OIL SUPPLY ROLLER	U011_S001	37
		U011_S002	37
AF013006	BOTTOM PLATE PAD	U005_S001_S003	29
AF030049	PICK-UP ROLLER	U012_S001	32
AF030090	PAPER FEED ROLLER:PICKUP	U005	30
AF030363	PICKUP ROLLER	U003_S001_S003	26
AF031046	FEED ROLLER - MANUAL FEED	U012_S001	33
AF031090	PAPER FEED ROLLER:FEED	U005	31
AF032046	SEPARATION ROLLER - MANUAL	U012_S001	34

Exclusive Parts

Number	Part Name	Group	ID
	FEED		
AF032090	PAPER FEED ROLLER:SEPARATE	U005	32
AF040571	GUIDE ROLLER	U005	33
AG070516	MAGNET CATCH:18N:ASS'Y	U012	35
AW010107	PAPER FEED SENSOR	U005	34
		U012	36
AW010118	PAPER FEED SENSOR	U010	9
AW010127	PAPER FEED SENSOR	U013_S001	6
AW010146	PHOTO REFLECTION SENSOR:PA PER FEED	U013_S001	7
AW010152	REFLECTION PHOTO SENSOR:PA PER FEED	U005	35
AW020141	PHOTOINTERRUPTOR	U003_S001	27
AW020145	PHOTOINTERRUPTOR:FLAT	U005	36
		U012	37
		U013_S001	8
		U014	2
AW020198	PHOTOINTERRUPTOR:LG2A14NL 1	U004	18
AW100105	THERMISTOR:FUSING	U011_S001	38
		U011_S002	38
AW100106	THERMOPILE	U011	39
AW100129	THERMISTOR:PRESSURE	U011_S001	40
		U011_S002	40
AW110090	THERMOSTAT:WELDING	U011_S001	41
		U011_S002	41
AW110093	THERMOSTAT:WELDING	U011_S001	42
		U011_S002	42
AW140012	TEMPERATURE & HUMIDITY SEN SOR	U016	27
AW500023	PUSH SWITCH	U012	38
		U014	3
		U016	28
AW500031	PAPER SIZE SENSOR	U012_S002	39
AW500035	PAPER END SENSOR	U012_S001	40
AW500038	PUSH SWITCH:PAPER SIZE SENS OR	U005	37
AX040154	DC MOTOR 24V	U005	38

Number	Part Name	Group	ID
AX060385	DC BRUSHLESS MOTOR:FUSING/ EXIT:19.5W	U015_S002	40
AX060387	DC BRUSHLESS MOTOR:DEV:COL OR:40W	U015_S001	41
AX060388	DC BRUSHLESS MOTOR:DRUM:C OLOR:25W	U015_S001	42
AX060389	DC BRUSHLESS MOTOR:DRUM:B K:31W	U015_S001	43
AX200319	MAGNETIC CLUTCH:DEVELOPME NT	U015_S001	44
AX210103	MAGNETIC CLUTCH:0.25N	U003_S001	28
AX310049	TOTAL COUNTER:7FIG:24V	ACCESSORIES	12
AX440312	(-17):HEATER:120V:300W	U011_S001	43
AX440314	(-27):HEATER:230V:300W	U011_S002	44
AX440317	(-27):HEATER:230V:650W/400W	U011_S002	45
AX440318	(-17):HEATER:120V:650W/400W	U011_S001	46
AX640170	FAN MOTOR - MM60 DC24V	U003_S001	29
AX640194	FAN MOTOR - DC 2.16W	U017	17
AX640206	FAN MOTOR:DC 1.44W	U017	18
AZ240244	(-17):POWER SUPPLY UNIT:100V:3 86W	U016	29
AZ240246	(-27):POWER SUPPLY UNIT:200V:3 86W	U016	30
AZ300132	POWER PACK:D	U012	41
AZ320202	POWER PACK:CB	U016	31
AZ320206	POWER PACK:T1T2	U016	32
B0042310	SPUR	U010	10
B0042923	SPRING PLATE - RELEASE LEVER	U005_S001_S001	39
B0241264	MAGNET CATCH	U001_S001	10
B1011097	RUBBER FOOT:H5	U017	19
B1541826	COVER:SENSOR:AKS	U004	19
B1801704	BRACKET:TENSION	U004	20
B2231144	HOLDER:POSITIONING SENSOR	U015_S001	45
B2232608	GEAR:Z16	U012_S001	42
B2232676	SPRING - 11N	U012	43
B2232689	GEAR:Z28	U012_S001	44
B2232730	PAPER TRAY STOPPER ASS'Y	U005	40
B2232767	PAPER END FEELER	U005	41

Exclusive Parts

Number	Part Name	Group	ID
B2232829	FEED GUIDE	U005	42
B2232861	GRIP HOLDER	U005_S001	43
B2232869	GROUND PLATE	U005_S001	44
B2232923	STOPPER LEVER - FRONT	U005_S001_S001	45
B2232936	GEAR - 16Z	U005_S001	46
B2234428	ROLLER:GUIDE:PFA	U012	45
		U013_S001	9
B2234433	ROLLER - DIA16	U012	46
B2234435	ROLLER:AUXILIARY:DRIVEN:DIA16:PFA	U013_S001	10
B2234464	TIMING PULLEY:23T	U012	47
B2234494	STOPPER- UPPERGATE PAWL	U012	48
		U013_S001	11
B2234536	TIMING BELT:30S2M234	U012	49
B2274673	EXIT ROLLER	U013_S001	12
B2381088	COVER - CONNECTOR	U017	20
B2381089	COVER - POSITIONING PIN	U017	21
B2381715	STEPPER MOTOR DC3.9V	U004	21
B2381792	TIMING BELT - 157ST1.5-4.0	U004	22
B2381806	IDLER PULLEY	U004	23
B2381807	PULLEY	U004_S005	24
B2382655	GEAR - 16Z	U005	47
B2382675	REGISTRATION ROLLER BUSHING	U005	48
B2382676	TENSION SPRING	U015_S004	46
B2384197	LEVER:LOCK:PRESSURE	U011_S001	47
		U011_S002	47
B2384365	LENS HOLDER	U011	48
B2384366	LENS COVER	U011	49
B2591106	FAN MOTOR:MM80:DC24V 3.6W	U017	22
B2591367	COVER MAGNET	U001	11
		U001_S002	11
B3901759	SHAFT:SCALE	U004	25
B7003125	TIMING BELT:B40S2M232	U003_S001	30
B7893716	TENSION SPRING - GATE PAWL	U003_S001	31
B7894257	PULLEY FLANGE	U003_S001	32
B7894332	PULLEY - 34T	U003_S001	33
B8064614	SCREW - M3X8	U012	50

Number	Part Name	Group	ID
B8332567	TENSION SPRING	U015_S002	47
B8722529	COLLAR:PICKUP	U003_S001_S003	34
D0094407	FEELER - OVERFLOW	U013_S001	13
D0094485	BUSHING - GATE	U012	51
D0291745	PULLEY:DRIVE WERE:FRONT	U004	26
D0291748	PULLEY:DRIVE WERE:REAR:ASS'Y	U004	27
D0291749	PULLEY:PROTECTION	U004	28
D0294461	TIMING PULLEY:20T:DIA6	U013_S001	14
D0391253	BAND:COVER:FRONT	U001	12
D0391254	SPRING PLATE:BAND	U001	13
D0391259	SHAFT:COVER:FRONT	U001	14
D0391751	HOLDER:EXPOSURE GLASS	U004	29
D0392752	DISC:SIDE FENCE	U012_S002	52
D0392823	COMPRESSION SPRING:SIDE FENCE:PLATE:FRONT	U005_S001_S001	49
D0394539	GUIDE PLATE:GUIDE PLATE:ROLLER:DRIVEN	U012	53
D0395846	SPRING:SAFETY SWITCH:FRONT	U016	33
D0895824	COVER:SD-CARD:D086/D087	U016	34
D0895887	PANEL:INTERFACE	U016	35
D1171571	(-17):DECAL:FUNCTION:MULTI-LANGUAGE	ACCESSORIES	13
D1171572	(-27):DECAL:FUNCTION:MULTI-LANGUAGE	ACCESSORIES	14
D1171573	DECAL:FUNCTION:BLANK:MULTI-LANGUAGE	ACCESSORIES	15
D1175916	STEPPED SCREW:M3X8:SECOND KIND	U003	35
D1245298	HDD:WD:320GB:WD3200BUCT	U016	36
D1491424	LCD:TFT:WVGA-9:LED:SH	U002_S001	10
		U002_S002	10
D1491427	TOUCH PANEL:WVGA-9:MV	U002_S001	11
		U002_S002	11
D1491530	SPACER:LCD:A	U002_S001	12
		U002_S002	12
D1491531	SPACER:LCD:B	U002_S001	13
		U002_S002	13

Exclusive Parts

Number	Part Name	Group	ID
D1495884	COMPRESSION SPRING:KEYTOP	U001	15
D1795730	PCB:DCSW:ASS'Y	U016	37
D1821500	SHIELD CASE:LCDC	U002_S001	14
		U002_S002	14
D1911244	COVER:LEFT:INTERFACE	U001	16
D1911298	COVER:SCANNER:LEFT	U001	17
D1911299	KEYTOP:MAIN SWITCH	U001	18
D1911723	BRACKET:LED-DB	U004	30
D1911732	HOLDER:HINGE:RIGHT	U004	31
D1911800	CARRIAGE:NO.1:ASS'Y	U004_S001	32
D1911802	ILLUMINATION UNIT:LED-B:ASS'Y	U004_S001_S001	33
D1912616	BRACKET:DC SOLENOID	U012_S001	54
D1914628	GROUND PLATE:COVER:OPEN AND CLOSE:RIGHT	U012	55
D1915101	PCB:BCU:ASS'Y	U016	38
D1915124	PCB:IMAGE PROCESSING UNIT	U016	39
D1915150	PCB:RFID-CPU	U008	5
D1915152	PCB:RFID-AFE:Y	U008	6
D1915154	PCB:RFID-AFE:M	U008	7
D1915156	PCB:RFID-AFE:C	U008	8
D1915158	PCB:RFID-AFE:K	U008	9
D1915174	PCB:IDB	U004	34
D1915634	GASKET:RACK	U016	40
D1915662	BRACKET:HDD	U016	41
D1915701	PCB:CTL:EX3:SUB-ASS'Y	U016	42
D1916801	DECAL:MODEL NAME PLATE:RIC:EXP	ACCESSORIES	16
D1916884	(-17):DECAL:MAIN SWITCH:ON-ST ANDBY	ACCESSORIES	17
D1916885	(-27):DECAL:MAIN SWITCH:ON-ST ANDBY	ACCESSORIES	18
D1919590	NVRAM: ZERO COUNTER	U016	43
D1921410	(-17):OPERATION PANEL:ASS'Y	U002_S001	15
D1921411	(-27):OPERATION PANEL:ASS'Y	U002_S002	16
D1921441	PCB:KEY:SUB:ASS'Y	U002_S001	17
		U002_S002	17
D1921442	PCB:SDUSB:ASS'Y	U002_S001	18
		U002_S002	18

Number	Part Name	Group	ID
D1921459	PCB:KEY:MAIN:ASS'Y	U002_S001	19
		U002_S002	19
D1921495	PCB:LCDC:FT:ASS'Y	U002_S001	20
		U002_S002	20
D1921501	(-17):COVER:FRONT	U002_S001	21
D1921503	(-17):KEYTOP:10KEY:1	U002_S001	22
D1921505	(-17):KEYTOP:10KEY:2	U002_S001	23
D1921506	KEYTOP:START	U002_S001	24
		U002_S002	24
D1921507	KEYTOP:STOP	U002_S001	25
		U002_S002	25
D1921508	KEYTOP:RESET SWITCH	U002_S001	26
		U002_S002	26
D1921509	KEYTOP:HOME	U002_S001	27
		U002_S002	27
D1921510	KEYTOP:FUNCTION	U002_S001	28
		U002_S002	28
D1921511	KEYTOP:RIGHT	U002_S001	29
		U002_S002	29
D1921512	KEYTOP:CONFIRM	U002_S001	30
		U002_S002	30
D1921513	LENS:FRONT	U002_S001	31
		U002_S002	31
D1921514	COVER:INNER	U002_S001	32
		U002_S002	32
D1921515	COVER:REAR	U002_S001	33
		U002_S002	33
D1921516	SHADING PLATE:TOUCH PANEL	U002_S001	34
		U002_S002	34
D1921517	BRACKET:LCDC:SH	U002_S001	35
		U002_S002	35
D1921518	BRACKET:REAR	U002_S001	36
D1921519	(-17):SHEET:FRONT	U002_S001	37
		U002_S002	37
D1921520	SHEET:SIDE	U002_S001	38
		U002_S002	38
D1921530	(-27):COVER:FRONT	U002_S002	39
D1921531	(-27)KEYTOP:10KEY:1	U002_S002	40

Exclusive Parts

Number	Part Name	Group	ID
D1921532	(-27):KEYTOP:10KEY:2	U002_S002	41
D1921541	GASKET:LCDC	U002_S001	42
		U002_S002	42
D1921543	ABSORPTION SHEET:SDUSB	U002_S001	43
		U002_S002	43
D3664242	TORQUE LIMITER - 24T	U003_S001	36
D6457901	SHEETLA:20LANGUAGES:CHN	ACCESSORIES	19
D6457902	SEAL:CAUTION:20LANGUAGES	ACCESSORIES	20
D7830012	ADF:ASS'Y	U003_S001	37
D7831151	CUSHION:ORIGINAL TABLE	U003_S001	38
D7831221	HINGE:RIGHT	U003_S001	39
D7834610	COVER:PAPER FEED:ASS'Y	U003_S001_S001	40
D7834651	CUSHION:COVER:PAPER FEED	U003_S001_S001	41
D7834720	ORIGINAL TABLE:ASS'Y	U003_S001_S002	42
D7834751	EXTENSION TRAY	U003_S001_S002	43
D7834761	CUSHION:EXTENSION TRAY	U003_S001_S002	44
D7835100	PCB:MAIN CONTROL:ASS'Y	U003_S001	45
G0201332	HINGE - FRONT COVER	U017	23
G0602652	BUSHING - M4	U012	56
G0652767	LEVER - FEED	U005	50
G0802900	TORQUE LIMITER	U012_S001	57
G1021172	CUSHION:GROUND PLATE:PHOTO CONDUCTOR	U017_S001	24
G1023865	GUIDE:LEFT:INTERMEDIATE TRANSFER	U009_S001	7
G1024203	ROLLER:LEVER:PRESSURE	U011_S001	50
		U011_S002	50
G1024661	COVER:FUSING:ENTRANCE SENSOR	U010	11
G1025502	(-27):POWER SUPPLY CORD	ACCESSORIES	21
G1026115	LEVER:RELEASE:INTERMEDIATE TRANSFER	U009_S001	8
G1026136	GRIP:INTERMEDIATE TRANSFER:LEFT	U009_S001	9
G1026137	GRIP:INTERMEDIATE TRANSFER:RIGHT	U009_S001	10
G1026140	COVER:INTERMEDIATE TRANSFER	U009_S001	11

Number	Part Name	Group	ID
G1026190	GUIDE:FRONT:INTERMEDIATE TRANSFER:ASS'Y	U009_S001	12
G1026292	LEVER:PRESSURE:TRANSFER UNIT	U010	12
G1026293	SPRING:TRANSFER UNIT:LEFT	U010	13
G1026334	TENSION SPRING:CLEANER:DENSITY SENSOR	U010	14
G1026335	COVER:DENSITY SENSOR	U010	15
G1026341	SHEET:SENSOR	U010	16
G4042810	SPRING PLATE - 2ND MIRROR	U004_S005	35
G5701133	TIMING PULLEY 73	U004	36
G5701225	SENSOR SHIELDING PLATE	U003_S001	46
		U004	37
GA001067	(-17):PLATE:LOGOTYPE:SVN	ACCESSORIES	22
GA003030	DECAL - SHIELDING PLATE Y	U016	44
GA003031	DECAL - SHIELDING PLATE M	U016	45
GA003032	DECAL - SHIELDING PLATE C	U016	46
GA003033	DECAL - SHIELDING PLATE K	U016	47
GW010007	PHOTO REFLECTION SENSOR:EXIT	U003_S001	47
GW020020	PHOTO INTERRUPTOR:LG248NL1	U015	48
		U015_S001	48
GX645734	FAN MOTOR:MM80 DC24V 3.12W	U017	25
H0532208	BUSHING - M4	U012	58
H3101360	PAD:PICKUP	U003_S001	48
M0226400	WASTE TONER BOTTLE	U014	4
M0261033	HOLDER:CLUTCH:DEVELOPMENT	U015_S001	49
M0261049	BRACKET:ON-OFF:TRANSFER	U015_S001	50
M0261058	GUIDE PLATE:FUSING:FRONT	U017	26
M0261063	GUIDE PLATE:FUSING:REAR	U017	27
M0261067	LEVER:LOCK:FUSING UNIT:FRONT	U017	28
M0261069	LEVER:LOCK:FUSING UNIT:REAR	U017	29
M0261117	LEVER:GUIDE PLATE:UPPER	U017	30
M0261118	LEVER:GUIDE PLATE:LEFT	U017	31
M0261126	SHIELDING PLATE:ON-OFF:SECOND	U015	51
M0261127	CAM:ON-OFF:TRANSFER:SECOND	U015	52

Exclusive Parts

Number	Part Name	Group	ID
M0261130	BRACKET:SENSOR:ON-OFF:SECON D	U015	53
M0261135	DRIVE UNIT:DRUM:DEVELOPME NT:TRANSFER	U015_S001	54
M0261165	DRIVE UNIT:FUSING	U015_S002	55
M0261180	DRIVE UNIT:PAPER FEED	U015_S004	56
M0261186	GUIDE:HARNESS	U016	48
M0261188	DC STEPPER MOTOR:PAPER FEE D:0.94W	U015_S004	57
M0261189	DC STEPPER MOTOR:TRANSPOR T:1.56W	U015_S004	58
M0261190	DC STEPPER MOTOR:REGIST:1.3 4W	U015_S004	59
M0261192	JOINT:PAPER FEED:DRIVE	U015_S004	60
M0261193	SHAFT:PAPER FEED:DRIVE	U015_S004	61
M0261194	SHAFT:TRANSPORT:DRIVE	U015_S004	62
M0261250	COVER:FRONT:ASS'Y	U001_S001	19
M0261252	BRACKET:HINGE:RIGHT	U001	20
M0261254	BRACKET:HINGE:LEFT	U001	21
M0261255	COVER:UPPER:INNER BACK:SM ALL	U001	22
M0261256	COVER:UPPER:INNER BACK	U001	23
M0261257	COVER:UPPER:EXIT	U001	24
M0261258	COVER:UPPER:FRONT	U001	25
M0261259	CAP:DIA18	U001	26
M0261260	COVER:RIGHT:REAR	U001	27
M0261262	COVER:RIGHT:UPPER	U001	28
M0261263	BRACKET:COVER:RIGHT:UPPER	U001	29
M0261264	COVER:RIGHT FRONT:LOWER	U001	30
M0261265	CAP:TOTAL COUNTER	U001	31
M0261267	BRACKET:BAND	U001	32
M0261268	CLEANER:SHIELD GLASS	U001	33
M0261271	COVER:LEFT	U001	34
M0261272	GRIP:UPPER	U001	35
M0261274	COVER:LEFT:UPPER	U001	36
M0261275	COVER:LEFT:RACK	U001	37
M0261276	CAP:LOUVER:LEFT	U001	38
M0261278	COVER:UPPER	U001	39

Number	Part Name	Group	ID
M0261279	COVER:UPPER:AUXILIARY	U001	40
M0261280	COVER:REAR:UPPER	U001	41
M0261281	COVER:REAR:LOWER	U001	42
M0261282	CAP:LOUVER:MM80	U001	43
M0261285	INNER COVER:TONER BOTTLE	U001_S002	44
M0261288	INNER COVER:RIGHT UPPER	U001	45
M0261289	INNER COVER:RIGHT LOWER	U001	46
M0261290	INNER COVER:LEFT UPPER	U001	47
M0261291	INNER COVER:LEFT LOWER	U001	48
M0261297	COVER:SCANNER:RIGHT	U001	49
M0261299	COVER:SCANNER:FRONT	U001	50
M0261301	DRUM STAY:PCU:ASS'Y	U017_S001	32
M0261302	DRUM STAY:FRAME:ASS'Y	U017_S001_S001	33
M0261310	LEVER:LOCK:DRUM STAY	U017_S001	34
M0261329	DECAL:CLEANING:POSITIONING D ISPLAY	U017_S001	35
M0261330	HINGE:LEFT	U017	36
M0261331	HINGE:RIGHT	U017	37
M0261351	DUCT:FUSING:UPPER	U017	38
M0261352	DUCT:FUSING:LOWER	U017	39
M0261353	SHEET:DAMPING INSULATION:DU CT:UPPER	U017	40
M0261354	SHEET:DAMPING INSULATION:DU CT:LOWER	U017	41
M0261356	DUCT:DEVELOPMENT UNIT:FRON T	U017	42
M0261357	DUCT:DEVELOPMENT UNIT:REAR	U017	43
M0261358	GUARD:FAN:DEVELOPMENT UNIT	U017	44
M0261366	DUCT:PAPER EXIT UNIT:FRONT	U017	45
M0261371	DUCT:DRIVE UNIT	U017	46
M0261515	HINGE:ASS'Y	U002_S001	44
		U002_S002	44
M0261516	COVER:HINGE:LEFT	U002_S001	45
		U002_S002	45
M0261517	COVER:HINGE:RIGHT	U002_S001	46
		U002_S002	46
M0261518	COVER:HINGE:UPPER	U002	47
M0261519	COVER:HINGE:LOWER	U002_S001	48

Exclusive Parts

Number	Part Name	Group	ID
		U002_S002	48
M0261520	COVER:HINGE:MIDDLE	U002_S001	49
		U002_S002	49
M0261523	CAP:COVER:HINGE:UPPER	U002	50
M0261524	COVER:HINGE:CLAMP	U002_S001	51
		U002_S002	51
M0261700	(-17):SCALE:INNER BACK:PRINTING	U004	38
M0261705	(-17):SCALE:LEFT	U004_S002	39
M0261710	(-17):DECAL:SCALE:LEFT	U004_S002	40
M0261711	SCALE:MAIN	U004	41
M0261712	EXPOSURE GLASS:DOCUMENT FEEDER:ASS'Y	U004	42
M0261713	(-27):SCALE:INNER BACK	U004	43
M0261714	(-27):SCALE:LEFT	U004_S003	44
M0261718	(-27):DECAL:SCALE:LEFT	U004_S003	45
M0261721	GUIDE:HARNESS	U004	46
M0261733	BRACKET:HOLDER:HINGE	U004	47
M0261746	HOLDER:HINGE:LEFT	U004	48
M0261751	HOLDER:LENS:ASS'Y	U004_S004	49
M0261762	SHAFT:SCANNER:DRIVE	U004	50
M0261764	DRIVE WERE:DIA1	U004	51
M0261768	BRACKET:DC STEPPER MOTOR	U004	52
M0261771	CARRIAGE:NO.2:ASS'Y	U004_S005	53
M0261778	GUIDE:FFC	U004_S005	54
M0261791	INNER COVER:SCANNER	U004	55
M0261805	REFLECTOR:SCANNER	U004_S001	56
		U004_S001_S001	56
M0261812	GUIDE:HARNESS:LED-B	U004_S001	57
M0261813	CLAMP:WIRE	U004_S001	58
M0261814	SHEET:GUIDE:HARNESS:LED-B	U004_S001	59
M0261815	CLAMP:MIRROR:NO.1	U004_S001	60
M0262014	(-27):PCU:BK:ASS'Y	U007_S001_S001	1
M0262015	(-27):PCU:CMY:ASS'Y	U007_S002_S001	2
		U007_S003_S001	2
		U007_S004_S001	2
M0262016	(-27):PCDU:BK:SUPPLY:ASS'Y	U007_S001	3
M0262017	(-27):PCDU:C:SUPPLY:ASS'Y	U007_S002	4

Number	Part Name	Group	ID
M0262018	(-27):PCDU:M:SUPPLY:ASS'Y	U007_S003	5
M0262019	(-27):PCDU:Y:SUPPLY:ASS'Y	U007_S004	6
M0262020	(-17):PCDU:BK_NA:SUPPLY:ASS'Y	U007_S005	7
M0262021	(-17):PCDU:C:SUPPLY:ASS'Y	U007_S006	8
M0262022	(-17):PCDU:M:SUPPLY:ASS'Y	U007_S007	9
M0262023	(-17):PCDU:Y:SUPPLY:ASS'Y	U007_S008	10
M0262024	(-17):PCU:BK_NA:NEW:ASS'Y	U007_S005_S001	11
M0262025	(-17):PCU:CMY_NA:NEW:ASS'Y	U007_S006_S001	12
		U007_S007_S001	12
		U007_S008_S001	12
M0262255	KEY:COLLAR	U007_S001_S001	13
		U007_S002_S001	13
		U007_S003_S001	13
		U007_S004_S001	13
		U007_S005_S001	13
		U007_S006_S001	13
		U007_S007_S001	13
		U007_S008_S001	13
M0262450	RAIL:PCU:ASS'Y	U017	47
M0262455	GUIDE:PCU	U017	48
M0262551	REGISTRATION ROLLER:DRIVE	U005	51
M0262552	REGISTRATION ROLLER:DRIVEN	U005	52
M0262553	GEAR:REGISTRATION:26Z	U005	53
M0262554	GEAR:REGISTRATION:DRIVEN:14Z	U005	54
M0262555	TENSION SPRING:REGISTRATION:7N	U005	55
M0262566	GUIDE PLATE:REGISTRATION:LEFT	U005	56
M0262567	GUIDE PLATE:REGISTRATION:RIGHT	U005	57
M0262571	CASE:REMOVE PAPER DUST	U005	58
M0262574	ROLLER:REMOVE PAPER DUST	U005	59
M0262575	CUSHION:REMOVE PAPER DUST	U005	60
M0262577	SHEET:COVER:REMOVE PAPER DUST	U005	61
M0262581	GEAR:ROLLER:REMOVE PAPER DUST	U005	62

Exclusive Parts

Number	Part Name	Group	ID
M0262583	COVER:REMOVE PAPER DUST:ADHESION	U005	63
M0262584	SHEET:REMOVE PAPER DUST:RIGHT	U005	64
M0262585	GUIDE:HARNESS:REGISTRATION	U005	65
M0262600	MANUAL FEED UNIT:ASS'Y	U012_S001	59
M0262602	GEAR:FEED:Z35	U012_S001	60
M0262603	SHAFT:FEED	U012_S001	61
M0262604	ARM:PICKUP	U012_S001	62
M0262606	GUIDE:SEPARATE	U012_S001	63
M0262610	SHAFT:SEPARATOR:DRIVEN:ASS'Y	U012_S001	64
M0262612	COIL SPRING:PRESSURE:SEPARATOR	U012_S001	65
M0262614	SHAFT:SEPARATOR:DRIVE	U012_S001	66
M0262619	DC SOLENOID:PICKUP	U012_S001	67
M0262621	COIL SPRING:PRESSURE:PICKUP	U012_S001	68
M0262622	COIL SPRING:PRESSURE RELEASE	U012_S001	69
M0262624	GROUND PLATE:MANUAL FEED	U012_S001	70
M0262627	COVER:GUIDE:MANUAL FEED:UPPER	U012_S001	71
M0262628	GUIDE:MANUAL FEED:UPPER	U012_S001	72
M0262629	GROUND PLATE:FEED	U012_S001	73
M0262631	PAPER STOPPER:MANUAL FEED	U012_S001	74
M0262632	LINK:PAPER STOPPER:MANUAL FEED	U012_S001	75
M0262633	SHAFT:PAPER STOPPER	U012_S001	76
M0262634	SHAFT:LINK	U012_S001	77
M0262635	TORSION SPRING:PAPER STOPPER	U012_S001	78
M0262636	TORSION SPRING:LINK	U012_S001	79
M0262637	COMPRESSION SPRING:COVER	U012_S001	80
M0262640	MANUAL FEED TABLE:ASS'Y	U012_S002	81
M0262642	COVER:MANUAL FEED	U012_S002	82
M0262643	SIDE FENCE:MANUAL FEED:FRONT	U012_S002	83
M0262644	SIDE FENCE:MANUAL FEED:REAR	U012_S002	84

Number	Part Name	Group	ID
M0262645	RACK:MANUAL FEED	U012_S002	85
M0262646	EXTENSION TRAY	U012_S002	86
M0262647	GEAR:SIDE FENCE	U012_S002	87
M0262648	PIN:SIDE FENCE	U012_S002	88
M0262649	COMPRESSION SPRING:EXTENSION TRAY:5N	U012_S002	89
M0262651	GUIDE PLATE:VERTICAL TRANSPORT:LOWER	U012	90
M0262653	COIL SPRING:SIDE FENCE	U012_S002	91
M0262654	TENSION SPRING:SIDE FENCE:1N	U012_S002	92
M0262656	GUIDE PLATE:VERTICAL TRANSPORT:UPPER	U012	93
M0262657	SHEET:VERTICAL TRANSPORT:SENSOR	U012	94
M0262658	SHAFT:DRIVEN:VERTICAL TRANSPORT	U012	95
M0262661	STOPPER:MANUAL FEED:FRONT	U012	96
M0262662	STOPPER:MANUAL FEED:REAR	U012	97
M0262663	GEAR:DAMPER:MANUAL FEED TABLE	U012	98
M0262664	GEAR:IDLER:DAMPER:Z20/Z43	U012	99
M0262665	SHAFT:MANUAL FEED TABLE	U012	100
M0262666	COVER:MANUAL FEED:LOWER	U012	101
M0262667	COIL SPRING:COVER:MANUAL FEED	U012	102
M0262691	DECAL:SCALE:MANUAL FEED	U012_S002	103
M0262692	(-17):DECAL:TRAY:MANUAL FEED:INKJET	ACCESSORIES	23
M0262710	SUPPORTER:LEFT:ASS'Y	U005	66
M0262714	SPACER:SEPARATE	U005	67
M0262715	SUPPORTER:RIGHT:ASS'Y	U005	68
M0262719	ROLLER:SUPPORTER:LEFT:PAPER TRAY	U005	69
M0262721	BRACKET:PUSH SWITCH	U005	70
M0262722	COVER:STOPPER:PAPER TRAY	U005	71
M0262723	BRACKET:HARNESS:HEATER	U005	72
M0262726	ROLLER:SUPPORTER:RIGHT:PAPER TRAY	U005	73

Exclusive Parts

Number	Part Name	Group	ID
M0262727	(-17):HEAT SINK:HEATER	ACCESSORIES	24
M0262728	(-27):HEAT SINK:HEATER	ACCESSORIES	25
M0262761	ARM:PICKUP	U005	74
M0262763	SHAFT:FEED	U005	75
M0262765	GROUND PLATE:FEED	U005	76
M0262766	ROLLER:VERTICAL TRANSPORT:DRIVE	U005	77
M0262768	GEAR:ROLLER:VERTICAL TRANSPORT	U005	78
M0262769	JOINT:FEED	U005	79
M0262780	DC SOLENOID:PICKUP:ASS'Y	U005	80
M0262786	GROUND PLATE:FRONT	U005	81
M0262787	LEVER:PRESSURE RELEASE	U005	82
M0262803	LEVER:PRESSURE:SEPARATE	U005	83
M0262804	LINK:RELEASE	U005	84
M0262806	TENSION SPRING:RELEASE	U005	85
M0262807	TENSION SPRING:PRESSURE:SEPARATE	U005	86
M0262810	SHAFT:SEPARATE:DRIVEN:ASS'Y	U005	87
M0262815	SHAFT:SEPARATE:DRIVE:ASS'Y	U005	88
M0262828	TORQUE LIMITER	U005	89
M0262835	GUIDE PLATE:SWIVEL	U005	90
M0262848	COVER:HARNESS	U005	91
M0262860	GRIP:PAPER TRAY	U005_S001	92
M0262863	LEVER:RELEASE:PAPER TRAY	U005_S001	93
M0262865	SHAFT:RISE:ASS'Y	U005_S001	94
M0262872	TENSION SPRING:GRIP	U005_S001	95
M0262873	TENSION SPRING:GRIP:LEFT	U005_S001	96
M0262874	COMPRESSION SPRING:SIDE FENCE:PLATE:REAR	U005_S001_S001	97
M0262880	SLIDE RAIL:AUXILIARY:RIGHT:PEEN	U005_S001	98
M0262882	TENSION SPRING:SIDE FENCE	U005_S001	99
M0262884	SPACER:SLIDE RAIL	U005_S001	100
M0262885	ROLLER:SLIDER:REAR:RIGHT	U005_S001	101
M0262886	ROLLER:SLIDER:REAR:LEFT	U005_S001	102
M0262890	SLIDE RAIL:AUXILIARY:LEFT:PEEN	U005_S001	103

Number	Part Name	Group	ID
M0262896	ROLLER:SLIDER:FRONT	U005_S001	104
M0262900	PAPER TRAY:ASS'Y	U005_S001	105
M0262908	SPACER:TRAY	U005_S001	106
M0262910	LINK:PAPER SIZE SENSOR	U005_S001	107
M0262912	END FENCE	U005_S001	108
M0262914	ROLLER:PAPER TRAY	U005_S001	109
M0262918	LEVER:RISE	U005_S001	110
M0262920	SIDE FENCE:FRONT:ASS'Y	U005_S001_S001	111
M0262930	SIDE FENCE:REAR:ASS'Y	U005_S001_S002	112
M0262935	(-17):DECAL:PAPER SET DIRECTION:RIGHT	ACCESSORIES	26
M0262936	DECAL:PAPER SET DIRECTION:TRAY:LEFT	U005_S001	113
M0262938	DECAL:COVER:PAPER TRAY	U005_S001	114
M0262939	DECAL:PAPER TRAY:SIZE INDICATION	ACCESSORIES	27
M0262940	TRAY BOTTOM PLATE:ASS'Y	U005_S001_S003	115
M0262946	COVER:PAPER TRAY	U005_S001	116
M0262948	COVER:CONNECTOR	U005	117
M0262950	BRACKET:PAPER FEED UNIT	U005	118
M0262982	OIL DAMPER:30MN	U005_S002	119
		U012	104
M0262985	LEVER:STRETCH:TRAY	U005_S002	120
M0262988	CLIP:STRETCH:UNI	U005	121
M0262993	DECAL:SIDE FENCE:MANUAL FEED	U012_S002	105
M0263030	(-27):DEVELOPMENT UNIT:SUPPLY:BK	U007_S001	14
M0263031	(-27):DEVELOPMENT UNIT:SUPPLY:C	U007_S002	15
M0263032	(-27):DEVELOPMENT UNIT:SUPPLY:M	U007_S003	16
M0263033	(-27):DEVELOPMENT UNIT:SUPPLY:Y	U007_S004	17
M0263034	(-17):DEVELOPMENT UNIT:SUPPLY:BK	U007_S005	18
M0263035	(-17):DEVELOPMENT UNIT:SUPPLY:C	U007_S006	19

Exclusive Parts

Number	Part Name	Group	ID
M0263036	(-17):DEVELOPMENT UNIT:SUPPLY:M	U007_S007	20
M0263037	(-17):DEVELOPMENT UNIT:SUPPLY:Y	U007_S008	21
M0263204	TONER SUPPLY UNIT:BK	U008	10
M0263205	TONER SUPPLY UNIT:C	U008	11
M0263206	TONER SUPPLY UNIT:M	U008	12
M0263207	TONER SUPPLY UNIT:Y	U008	13
M0263228	DC MOTOR:LINE:ASS'Y	U008	14
M0263340	BASE:TONER BOTTLE	U008	15
M0263341	HOUSING:TONER BOTTLE	U008	16
M0263371	BRACKET:ARM:LEFT	U008	17
M0263372	ARM:RIGHT	U008	18
M0263373	ARM:LEFT UPPER	U008	19
M0263374	ARM:LEFT LOWER	U008	20
M0263375	TORSION SPRING:LEVER:LEFT	U008	21
M0263376	BRACKET:ARM:RIGHT	U008	22
M0263377	COMPRESSION SPRING:ARM:RIGHT:10N	U008	23
M0263380	TENSION SPRING:ARM:LEFT	U008	24
M0263800	CLEANING UNIT:ITB	U009	13
M0264011	(-17):FUSING UNIT:SERVICE	U011_S001	51
M0264012	(-27):FUSING UNIT:SERVICE	U011_S002	52
M0264041	TORSION SPRING:STRIPPER PLATE	U011_S001	53
		U011_S002	53
M0264106	FUSING BELT	U011_S001	54
		U011_S002	54
M0264163	HOUSING:THERMOSTAT	U011_S001	55
		U011_S002	55
M0264167	HOUSING:THERMOSTAT:PRESSURE	U011_S001	56
		U011_S002	56
M0264172	ELECTRODE PLATE:THERMOSTAT	U011_S001	57
		U011_S002	57
M0264198	LEVER:PRESSURE:FRONT	U011_S001	58
		U011_S002	58
M0264206	LEVER:PRESSURE RELEASE:FRONT	U011_S001	59
		U011_S002	59
M0264218	LEVER:PRESSURE:REAR	U011_S001	60

Number	Part Name	Group	ID
		U011_S002	60
M0264226	LEVER:PRESSURE RELEASE:REAR	U011_S001	61
		U011_S002	61
M0264252	BRACKET:HEATER:PRESSURE:REAR	U011_S001	62
		U011_S002	62
M0264253	BRACKET:HEATER:PRESSURE:FRONT	U011_S001	63
		U011_S002	63
M0264256	BRACKET:HEATER:FUSING:FRONT:ASS'Y	U011_S001	64
		U011_S002	64
M0264258	BRACKET:HEATER:FUSING:REAR:ASS'Y	U011_S001	65
		U011_S002	65
M0264280	FUSING COVER:UPPER	U011_S001	66
		U011_S002	66
M0264283	FUSING ENTRANCE GUIDE PLATE	U011_S001	67
		U011_S002	67
M0264287	FUSING COVER:LOWER	U011_S001	68
		U011_S002	68
M0264291	GUIDE PLATE:FUSING EXIT:ASS'Y	U011_S001	69
		U011_S002	69
M0264295	FUSING COVER:RIGHT:ASS'Y	U011_S001_S001	70
		U011_S002_S001	70
M0264296	DECAL:H-TEMP WARNING:FUSING:1	U011_S001_S001	71
		U011_S002_S001	71
M0264298	DECAL:H-TEMP WARNING:FUSING:3	U012	106
M0264299	DECAL:H-TEMP WARNING:FUSING:2	U011_S001_S001	72
		U011_S002_S001	72
M0264308	BRACKET:THERMISTOR:PRESSURE:ASS'Y	U011_S001	73
		U011_S002	73
M0264312	STRIPPER PLATE:COAT	U011_S001	74
		U011_S002	74
M0264336	ELECTRODE PLATE:REAR:M3	U011_S001	75
		U011_S002	75
M0264337	ELECTRODE PLATE:REAR:M4	U011_S001	76
		U011_S002	76
M0264338	ELECTRODE PLATE:TERMINAL:PRESSURE	U011_S001	77
		U011_S002	77
M0264350	CONNECTOR	U011_S001	78

Exclusive Parts

Number	Part Name	Group	ID
		U011_S002	78
M0264352	ELECTRODE PLATE:THERMOSTA T	U011_S001	79
		U011_S002	79
M0264354	BRACKET:TERMINAL:PRESSURE	U011_S001	80
		U011_S002	80
M0264357	TERMINAL:REAR	U011_S001	81
		U011_S002	81
M0264359	TERMINAL:PRESSURE	U011_S001	82
		U011_S002	82
M0264410	PAPER EXIT UNIT:MAIN:ASS'Y	U013_S001	15
M0264419	DRIVEN ROLLER:DIA16	U012	107
M0264441	DC SOLENOID:EXIT:ASS'Y	U013_S001	16
M0264450	GUIDE:EXIT:UPPER	U013_S001	17
M0264451	GUIDE:EXIT:LOWER	U013_S001	18
M0264453	EXIT ROLLER	U013_S001	19
M0264454	TRANSPORT ROLLER:EXIT	U013_S001	20
M0264455	GROUND PLATE:EXIT	U013_S001	21
M0264456	GROUND PLATE:EXIT:AUXILIARY	U013_S001	22
M0264457	GEAR:INPUT:Z26	U013_S001	23
M0264458	GEAR:PULLEY:Z26/T20	U013_S001	24
M0264461	BRACKET:SENSOR:DC SOLENOID	U013_S001	25
M0264464	TENSION SPRING:DC SOLENOID	U013_S001	26
M0264465	GATE PAWL:EXIT:NO.1	U013_S001	27
M0264466	TIMING BELT:30S2M144	U013_S001	28
M0264467	TENSION SPRING:GATE PAWL	U013_S001	29
M0264476	STOPPER:END FENCE:EXIT	U001	51
M0264477	END FENCE:EXIT	U001	52
M0264478	COMPRESSION SPRING:END FEN CE:EXIT	U001	53
M0264479	TAPPING SCREW:3X10:DIA10	U013_S001	30
M0264481	COIL SPRING:EARTH:EXIT	U013_S001	31
M0264483	SHAFT:FEELER:OVERFLOW	U013_S001	32
M0264487	INNER COVER:EXIT	U013	33
M0264491	DISCHARGE BRUSH:EXIT	U013_S001	34
M0264493	SHAFT:DRIVEN:AUXILIARY:EXIT	U013_S001	35
M0264494	SHAFT:DRIVEN:EXIT	U013_S001	36
M0264496	COMPRESSION SPRING:DRIVEN ROLLER:EXIT	U013_S001	37

Number	Part Name	Group	ID
M0264498	DECAL:END FENCE:EXIT	U001	54
M0264514	LINK:DUPLEX	U012	108
M0264521	COVER:DUPLEX	U012	109
M0264529	LEVER:CONTACT POINT:DUPLEX	U012	110
M0264530	SHAFT:CONTACT POINT:DUPLEX	U012	111
M0264531	SPACER:LINK:MANUAL FEED	U012	112
M0264538	INNER COVER:REAR:DUPLEX	U012	113
M0264539	ARM:FRONT	U012	114
M0264541	SHAFT:HOOK:STOPPER	U012	115
M0264543	HOOK:STOPPER:DUPLEX:REAR	U012	116
M0264545	BRACKET:TRAY:RIGHT	U012	117
M0264547	BUSHING:GUIDE:DUPLEX UNIT:SE T:FRONT	U012	118
M0264548	BUSHING:GUIDE:DUPLEX UNIT:SE T:REAR	U012	119
M0264552	TRANSPORT ROLLER:DUPLEX	U012	120
M0264553	TRANSPORT ROLLER:FEED PAPE R AGAIN	U012	121
M0264554	REVERSE ROLLER:UPPER	U012	122
M0264555	REVERSE ROLLER:RIGHT	U012	123
M0264557	GUIDE PLATE:COVER:RIGHT	U012	124
M0264558	ROLLER:DRIVEN:DIA12	U012	125
M0264559	STOPPER:DRIVEN ROLLER	U012	126
M0264561	GUIDE PLATE:OPEN AND CLOSE	U012	127
M0264563	GUIDE PLATE:TRANSFER:HOLDE R	U012	128
M0264565	BRACKET:SENSOR:EXIT	U012	129
M0264566	GATE PAWL:ENTRANCE:DUPLEX: ASS'Y	U012	130
M0264567	STOPPER:TRANSFER:HOLDER	U012	131
M0264569	GATE PAWL:TRAY:RIGHT	U012	132
M0264570	GUIDE PLATE:V TRANSPORT:DUP LEX	U012	133
M0264573	GATE PAWL:UPPER	U012	134
M0264576	SHAFT:DRIVEN:DUPLEX:EXIT	U012	135
M0264577	BRACKET:SENSOR:ENTRANCE	U012	136
M0264578	GUIDE PLATE:UPPER:DUPLEX	U012	137
M0264581	GEAR:IDLER:Z40	U012	138

Exclusive Parts

Number	Part Name	Group	ID
M0264583	PULLEY:FEED PAPER AGAIN:T26	U012	139
M0264584	TIMING BELT:TRANSPORT:30S2M 330	U012	140
M0264585	PULLEY:TRANSPORT ROLLER:DU PLEX:T26	U012	141
M0264586	PULLEY:CONNECTING:T24/T24	U012	142
M0264587	GEAR:FEED PAPER AGAIN:Z22	U012	143
M0264588	TIMING BELT:TRANSPORT:30S2M 174	U012	144
M0264589	GEAR:COUPLING:MANUAL FEED: Z22/Z22	U012	145
M0264592	TIMING BELT:REVERSE ROLLER:3 0S2M184	U012	146
M0264593	GEAR:PULLEY:R ROLLER:UPPER: Z22/T23	U012	147
M0264594	SUPPORT PLATE:GUIDE PLATE:A SS'Y	U012	148
M0264596	INNER COVER:FRONT:DUPLEX	U012	149
M0264597	COVER:REVERSE:UPPER	U012	150
M0264627	SPRING PLATE:DAMPER:DUPLEX	U012	151
M0264629	STAY:COVER:OPEN AND CLOSE: RIGHT	U012	152
M0264631	BRACKET:GEAR:REVERSE	U012	153
M0264634	COIL SPRING:ROLLER:OPEN AND CLOSE	U012	154
M0264635	COIL SPRING:ROLLER:OPEN AND CLOSE	U012	155
M0264636	LINK:GATE PAWL:UPPER	U012	156
M0264637	TENSION SPRING:GATE PAWL:UP PER	U012	157
M0264638	COIL SPRING:ROLLER:REVERSE	U012	158
M0264640	TENSION SPRING:GATE PAWL:TR AY:RIGHT	U012	159
M0264641	TENSION SPRING:GATE PAWL	U012	160
M0264642	COIL SPRING:ROLLER:TRANSFER :5.5N	U012	161
M0264643	COIL SPRING:ROLLER:TRANSFER :3N	U012	162

Number	Part Name	Group	ID
M0264644	GUIDE PLATE:LINK:DUPLEX:ASS'Y	U012	163
M0264645	SUPPORTING PLATE:FRONT:DUP LEX	U012	164
M0264652	GUIDE:GEAR:DUPLEX:MANUAL FE ED	U012	165
M0264655	COIL SPRING:BRACKET:GEAR:RE VERSE	U012	166
M0264663	GEAR:DAMPER:DUPLEX	U012	167
M0264664	TORSION SPRING:DAMPER:DUPL EX:84N	U012	168
M0264669	ARM:PRESSURE RELEASE:FRON T	U012	169
M0264671	ARM:PRESSURE RELEASE:REAR	U012	170
M0264672	SHAFT:DRIVEN:ROLLER:DUPLEX: RIGHT	U012	171
M0264673	GUIDE PLATE:REVERSE:UPPER	U012	172
M0264674	GEAR:LINK:DUPLEX	U012	173
M0264681	GUIDE:COVER:SENSOR:TRAY:RIG HT	U012	174
M0264682	SHAFT:GUIDE PLATE:TRANSFER: HOLDER	U012	175
M0264683	STOPPER:GUIDE PLATE:REAR	U012	176
M0264685	STOPPER:GUIDE PLATE:TRANSF ER:HOLDER	U012	177
M0264686	DECAL:TRANSFER:HOLDER	U012	178
M0264687	LEVER:GUIDE PLATE:TRANSFER: HOLDER	U012	179
M0264688	END RING:CONTACT POINT:DUPL EX	U012	180
M0264694	STOPPER:GUIDE PLATE:FRONT	U012	181
M0264695	TENSION SPRING:LEVER:TRANSF ER	U012	182
M0264696	TENSION SPRING:LEVER:DUPLEX	U012	183
M0264697	HOOK:STOPPER:DUPLEX:FRONT	U012	184
M0265636	COVER:RACK	U016	49
M0265810	COVER:HARNESS:DRIVE	U015	63
M0265819	COVER:POWER SUPPLY UNIT:HE ATER	U016	50

Exclusive Parts

Number	Part Name	Group	ID
M0265828	GUARD:HARNESS:BCU	U016	51
M0265831	COVER:HARNESS:POWER PACK	U016	52
M0265847	BRACKET:PUSH SWITCH	U016	53
M0265866	BRACKET:SAFETY SWITCH:MAIN	U016	54
M0265868	ARM:SAFETY SWITCH:NO.1	U016	55
M0265870	ARM:SAFETY SWITCH:NO.2	U016	56
M0265871	SHAFT:SAFETY SWITCH:NO.1	U016	57
M0265874	SHAFT:SAFETY SWITCH:NO.4	U016	58
M0265875	SHAFT:SAFETY SWITCH:NO.5	U016	59
M0265876	LEVER:SAFETY SWITCH:NO.1	U016	60
M0265877	LEVER:SAFETY SWITCH:NO.2	U016	61
M0265878	LEVER:SAFETY SWITCH:NO.3	U016	62
M0265879	LEVER:SAFETY SWITCH:NO.4	U016	63
M0265881	INSULATING SHEET:POWER PAC K	U016	64
M0265882	TERMINAL:DEVELOPMENT	U016	65
M0265883	HOLDER:TERMINAL:DEVELOPME NT	U016	66
M0265884	SPRING PLATE:CHARGE	U016	67
M0265886	SPRING PLATE:DEVELOPMENT	U016	68
M0265887	TERMINAL:TRANSFER UNIT	U016	69
M0265888	TERMINAL:POWER PACK	U016	70
M0265889	WIRE:HIGH VOLTAGE:DEVELOPM ENT:K	U016	71
M0265891	WIRE:HIGH VOLTAGE:DEVELOPM ENT:C	U016	72
M0265892	WIRE:HIGH VOLTAGE:DEVELOPM ENT:M	U016	73
M0265893	WIRE:HIGH VOLTAGE:DEVELOPM ENT:Y	U016	74
M0265894	INNER COVER:TERMINAL	U016	75
M0265895	PLATE:SPRING PLATE:DEVELOPM ENT	U016	76
M0265896	INNER COVER:GUARD:HARNESS	U016	77
M0265897	PLATE:SPRING PLATE:CHARGE	U016	78
M0266000	TRANSFER UNIT	U009_S001	14
M0266124	FLAT BELT-TRANSFER:ASS'Y	U009_S001	15
M0266150	HOLDER:ENCODER:ASS'Y	U009_S001	16

Number	Part Name	Group	ID
M0266152	COVER:ENCODER	U009_S001	17
M0266153	PCB:INTERMEDIATE TRANSFER:E NCODER	U009_S001	18
M0266154	DISC:ENCODER:150LPI:250CT	U009_S001	19
M0266155	COLLAR:ENCODER	U009_S001	20
M0266166	DENSITY SENSOR:ASS'Y	U010	17
M0266200	TRANSFER/SEPARATION UNIT	U010	18
M0266290	HOLDER:LEVER:PRESSURE:TRAN SFER	U010	19
M0266291	COVER:POWER PACK:TRANSFER UNIT	U010	20
M0266294	GUIDE PLATE:TRANSFER ROLLER :UPPER	U010	21
M0266295	SPRING PLATE:DISCHARGE	U010	22
M0266296	GROUND PLATE:POWER SOURCE :TRANSFER	U010	23
M0266301	LEVER:ON-OFF:TRANSFER UNIT	U010	24
M0266302	RAIL:MAIN:ASS'Y	U010	25
M0266329	SHUTTER:DENSITY SENSOR	U010	26
M0266332	INSULATING SHEET:DENSITY SEN SOR	U010	27
M0266333	HOLDER:DENSITY SENSOR	U010	28
M0266351	RAIL:CLEANING UNIT	U010	29
M0266354	GUIDE:POSITIONING:FRONT	U010	30
M0266355	GUIDE:POSITIONING:REAR	U010	31
M0266356	GROUND PLATE:TRANSFER:SEC OND	U010	32
M0266365	DECAL:WARNING (HIGH VOLTAGE)	U010	33
M0266481	GEAR:IDLER:COLLECTION BOTTL E:20Z	U015	64
M0266482	GEAR:IDLER:DC MOTOR:30Z	U015	65
M0266483	SHAFT:GEAR:IDLER:COLLECTION BOTTLE	U015	66
M0266485	DC MOTOR:2.64W	U015	67
M0266802	(-17):DECAL:MODEL NAME:M026:S VN	ACCESSORIES	28
M0266803	(-17):DECAL:MODEL NAME:M026:	ACCESSORIES	29

Exclusive Parts

Number	Part Name	Group	ID
	GES		
M0266804	(-17):DECAL:MODEL NAME:M026:LAN	ACCESSORIES	30
M0266805	(-27):DECAL:MODEL NAME:M026:NSA	ACCESSORIES	31
M0266809	(-27):DECAL:MODEL NAME:M026:INF	ACCESSORIES	32
M0266850	DECAL:CLEANING:SHIELD GLASS	U001_S001	55
M0266880	DECAL:COLORED DISPLAY:INNER COVER:C	U001_S002	56
M0266881	DECAL:COLORED DISPLAY:INNER COVER:M	U001_S002	57
M0266882	DECAL:COLORED DISPLAY:INNER COVER:Y	U001_S002	58
M0266883	DECAL:COLORED DISPLAY:INNER COVER:BK	U001_S002	59
M0266890	DECAL:CAUTION:ORIGINAL:ENGLISH	ACCESSORIES	33
M0281031	DC MOTOR:ON-OFF:1.56W	U015	68
		U015_S001	68
M0281032	BRACKET:ON-OFF:USED TONER	U015	69
M0281148	SHAFT:ON-OFF:SECOND:PRESS FIT	U015	70
M0281165	BRACKET:DRIVE UNIT:PAPER EXIT:NO.1	U015	71
M0281168	COVER:DRIVE UNIT:SYNCHRONOUS BELT	U016	79
M0281169	DRIVE UNIT:PAPER EXIT SUB-UNIT:NO.2	U015_S003	72
M0281178	DC STEPPER MOTOR:REVERSE:0.94W	U015_S003	73
M0281196	COVER:GEAR:REVERSE SUB-UNIT	U017	49
M3641214	HINGE:LEFT	U003_S001	49
M3641227	HOOK:GUIDE:EXPOSURE GLASS	U003_S001	50
M3641317	SUPPORTING PLATE:LEFT LOWER	U003_S001	51
M3641321	LEVER:DRIVEN:SCANNING	U003_S001	52

Number	Part Name	Group	ID
M3641322	COMPRESSION SPRING:SCANNING:DRIVEN	U003_S001	53
M3641323	COMPRESSION SPRING:SCANNING:DRIVEN	U003_S001	54
M3641326	GUIDE PLATE:SCANNING:FRONT LOWER	U003_S001	55
M3641327	SHEET:SCANNING:FRONT LOWER	U003_S001	56
M3641335	EXIT ROLLER:DRIVEN:ASS'Y	U003_S001	57
M3641342	ROLLER:SCANNING:DRIVEN:SHORT	U003_S001	58
M3641386	CUSHION:PRESSURE PLATE	U003_S001	59
M3641387	BRACKET:PRESSURE PLATE	U003_S001	60
M3642100	PAPER FEED UNIT:ASS'Y	U003_S001_S003	61
M3642110	SHAFT:PAPER FEED UNIT	U003_S001_S003	62
M3642121	FEED ROLLER	U003_S001_S003	63
M3642123	TIMING PULLEY:PICKUP:DRIVE	U003_S001_S003	64
M3642124	COMPRESSION SPRING:PAPER FEED UNIT	U003_S001_S003	65
M3642132	TORQUE LIMITER:PICKUP	U003_S001_S003	66
M3642141	ARM:PAPER STOPPER	U003_S001_S003	67
M3642143	TORSION SPRING:PAPER STOPPER	U003_S001_S003	68
M3642144	LINK:PAPER STOPPER	U003_S001_S003	69
M3642146	PAPER STOPPER	U003_S001_S003	70
M3642151	HOLDER:PICKUP	U003_S001_S003	71
M3642161	SHAFT:PICKUP	U003_S001_S003	72
M3642162	TIMING PULLEY:PICKUP	U003_S001_S003	73
M3642163	TIMING BELT:40S2M130	U003_S001_S003	74
M3642213	COMPRESSION SPRING:SEPARATION	U003_S001	75
M3642216	HOLDER:FRICITION PAD:ASS'Y	U003_S001	76
M3642222	GUIDE PLATE:OPEN AND CLOSE	U003_S001	77
M3642311	GUIDE PLATE:PAPER FEED	U003_S001	78
M3642313	TENSION SPRING:PRESSURE RELEASE	U003_S001	79
M3642314	LEVER:PRESSURE RELEASE:SEPARATION	U003_S001	80
M3642315	CUSHION:SEPARATION	U003_S001	81

Exclusive Parts

Number	Part Name	Group	ID
M3643111	TRANSPORT ROLLER:PULL OUT	U003_S001	82
M3643116	TIMING PULLEY:PULL OUT	U003_S001	83
M3643121	TRANSPORT ROLLER:SCANNING	U003_S001	84
M3643131	EXIT ROLLER	U003_S001	85
M3643136	KNOB:MISFEED REMOVAL	U003_S001	86
M3643141	TRANSPORT ROLLER:REVERSE	U003_S001	87
M3643211	GUIDE PLATE:TRANSPORT	U003_S001	88
M3643212	DISCHARGE BRUSH:EXIT:SUS	U003_S001	89
M3643221	SPRING PLATE:EARTH:EXIT	U003_S001	90
M3643227	CUSHION:HARNESS	U003_S001	91
M3643232	EXIT ROLLER:DRIVEN	U003_S001	92
		U003_S001_S002	92
M3643241	GUIDE PLATE:REVERSE:UPPER	U003_S001	93
M3643311	GUIDE PLATE:SCANNING	U003_S001	94
M3643321	SPRING PLATE:GUIDE:EXPOSURE GLASS	U003_S001	95
M3643412	FEELER:REVERSE	U003_S001	96
M3643416	GUIDE PLATE:REVERSE	U003_S001	97
M3643421	GATE PAWL:REVERSE	U003_S001	98
M3643422	CUSHION:GATE PAWL:REVERSE	U003_S001	99
M3644121	TIMING PULLEY:SLOW DOWN:PAPER FEED	U003_S001	100
M3644122	GEAR:TIMING PULLEY:SLOW DOWN:PAPER FEED	U003_S001	101
M3644124	GEAR:TIMING PULLEY:COUPLING	U003_S001	102
M3644131	TIMING BELT:B40S2M160	U003_S001	103
M3644211	TIMING PULLEY:SLOW DOWN:TRANSPORT	U003_S001	104
M3644231	TIGHTENER:TRANSPORT:ASS'Y	U003_S001	105
M3644244	TENSION SPRING:TIGHTENER:TRANSPORT	U003_S001	106
M3644245	TIMING BELT:B80S1.5M236	U003_S001	107
M3644251	SHAFT:ELECTROMAGNETIC CLUTCH	U003_S001	108
M3644311	BRACKET:MOTOR	U003_S001	109
M3644321	STEPPER MOTOR:DC 0.94W	U003_S001_S004	110
		U003_S001_S005	110
M3644341	TENSION SPRING:MOTOR	U003_S001	111

Number	Part Name	Group	ID
M3644353	BRACKET:DC FAN MOTOR	U003_S001	112
M3644411	DC SOLENOID:GATE PAWL:REVERSE	U003_S001	113
M3644511	COVER:REAR	U003_S001	114
M3644521	COVER:FRONT	U003_S001	115
M3644531	COVER:RIGHT	U003_S001	116
M3644536	TRAY:AUXILIARY	U003_S001	117
M3644617	GUIDE PLATE:COVER:PAPER FEED	U003_S001_S001	118
M3644621	GRIP:COVER:PAPER FEED	U003_S001_S001	119
M3644622	TORSION SPRING:GRIP	U003_S001_S001	120
M3644626	FEELER:ORIGINAL SENSOR	U003_S001_S001	121
M3644641	SHAFT:DRIVEN	U003_S001	122
		U003_S001_S001	122
M3644642	ROLLER:DRIVEN:SHORT	U003_S001_S001	123
M3644643	COMPRESSION SPRING:DRIVEN ROLLER:PULL OUT	U003_S001_S001	124
M3644648	PLAIN SHAFT BEARING:M4	U003_S001	125
		U003_S001_S001	125
M3644724	SPRING PLATE:REVERSE:PRESSURE	U003_S001_S002	126
M3644736	CUSHION:SIDE FENCE:SMALL	U003_S001_S002	127
M3644741	SIDE FENCE:INNER BACK	U003_S001_S002	128
M3644742	SIDE FENCE:FRONT	U003_S001_S002	129
M3644743	COMPRESSION SPRING:SIDE FENCE	U003_S001_S002	130
M3644744	GEAR:SIDE FENCE	U003_S001_S002	131
M3644811	PRESSURE PLATE	U003_S001	132
M3644821	TAPE:PRESSURE PLATE:LEFT	U003_S001	133
M3644823	TAPE:PRESSURE PLATE	U003_S001	134
M3645751	GUIDE:HARNESS	U003_S001	135
M3646011	(-17):DECAL:CAUTION:ORIGINAL	ACCESSORIES	34
M3646021	(-17):DECAL:ORIGINAL TABLE	ACCESSORIES	35
M3646031	DECAL:ORIGINAL SCALE:INNER BACK	U003_S001_S002	136
M3646032	DECAL:ORIGINAL SCALE:FRONT	U003_S001_S002	137
M3646041	DECAL:SIDE FENCE	U003_S001_S002	138
M3646051	DECAL:LEVER:KNOB	U003_S001	139

Standard Parts



03130100N
PAN HEAD SCREW:M3X10



03520030N
SCREW:M2X3



03530030N
SCREW:M3X3



03530040N
SCREW - M3X4



03530060N
BIND SCREW - M3X6



03530080N
SCREW:M3X8



03603005N
SCREW - M3X5



03603006N
SCREW - M3X6



03603025N
SCREW:M3X25



04503025N
TAPPING SCREW:3X25



04504008N
TAPPING SCREW - M4X8



04504010N
TAPPING SCREW:M4X10



04513006N
TAPPING SCREW - 3X6



04513008N
TAPPING SCREW - M3X8



04513020N
TAPPING SCREW:3X20



04523012N
BINDING SELF-TAPPING SCREW:M3X12



04533006N
TAPPING SCREW - M3X6



04543005Q
TAPPING SCREW::3X5



04543006Q
TAPPING SCREW - M3X6



04543008Q
TAPPING SCREW:3X8



04543020Q
TAPPING SCREW::3X20



04593010N
BINDING HEAD TAPPING SCREW:3X10



06320100G
PIN - 2X10MM



07200025E
RETAINING RING - M2.5



07200030E
RETAINING RING - M3



07200040E
RETAINING RING - M4



07200060E
RETAINING RING - M6



07250120E
RETAINING RING C - M12

Standard Parts



07250170E
RETAINING RING C - M17



07250200E
RETAINING RING C - M20



07270080E
RETAINING RING - M8



07330408
BUSHING:4X8

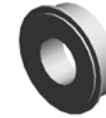

07423808
BALL BEARING - 8X16X5



08010231
HEXAGONAL HEAD BOLT W/
WASHER:M3X6



08010236
HEXAGONAL BOLT:DOUBLE
SCREW:M4X8



08010237
HEXAGONAL BOLT:DOUBLE
SCREW:M4X12



08025299
TAPPING SCREW - M3X8



08025312
TAPPING SCREW:WASHER:3
X10



08025317
BINDING HEAD TAPPING SC
REW:ES:3X8



08025318
BINDING HEAD TAPPING SC
REW:ES:3X10



08025319
HEXAGONAL HEAD TAPPING S
CREW:ES:3X8



08025320
HEXAGONAL HEAD TAPPING S
CREW:ES:3X10



08025322
HEXAGON HEAD TAPPING S
CREW:ES:3X12



08046127
HEXAGONAL BOLT:DOUBLE
SCREW:M3X8



08046128
HEXAGONAL BOLT:DOUBLE
SCREW:M3X10



08050088
RETAINING RING - M6



08050089
RETAINING RING - M4



08050092
RETAINING RING - 3M



08050097
RING SEPARATOR



09543010N
SCREW:POLISHED ROUND/
SPRING:M3X10



11026257
RELAY CONNECTOR - 14P



11028534
CONNECTOR - QR/P17-14S-
B



11050367
SPACER



11050487
HARNESS CLAMP



11050488
HARNESS CLAMP



11050508
HARNESS CLAMP - LWS-071
1

Standard Parts



11050511
HARNESS CLAMP - LWS-030
6ZC



11050516
CLAMP

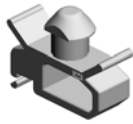

11050517
HARNESS CLAMP - LWS-211
1Z



11050534
CLAMP



11050551
CLAMP:LES-0505



11050568
CLAMP:LWSS-0504



11050692
CLAMP:LES-0503



11050713
CLAMP:LWSM-0306H GRAY



11050714
CLAMP:LWSM-0511H GRAY



11050717
CLAMP:JDW-1S



11050723
CLAMPS:WES-0507



11050724
CLAMPS:WES-1210



11050767
CLAMP:E0803A



11060911
BUSHING:SB-1909

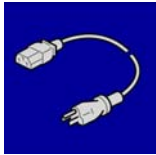

11500427
(-17):POWER SUPPLY CODE:
125V:15A



12042612
MICRO SWITCH:D3V-16506-3
C25

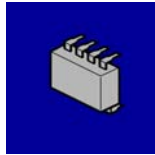

14077677
EEPROM:BR24T64-W



16072237
FERRITE CORE:K3 NFR-12B
K0



16072253
(-27):FERRITE CORE:K3 NF-1
10-A(N)BK0



16072595
FERRITE CORE:GRFC-13

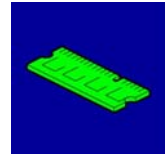

19070159
SO-DIMM:DDR3:2GYTE:1333
MBPS

