

Model Cor-C1
(D200/D201/D202)
Parts Catalog

Model	Product Code	PC Style
MP 4054/4054SP/4054SPG/DSm2540sp/4054ASP/DSm2540/4054AZSP /5054SP/5054SPG/DSm2550sp/5054ASP/5054/DSm2550/5054AZSP /6054SP/6054SPG/DSm2560sp/6054/6054ZSP	D200/D201/D202	3D
Fax Option Type M12	D3A5	Traditional
G3 Interface Unit Type M12	D3A5	Traditional
Memory Unit Type M12 64MB	D3A5	Traditional
Controller Options	-	Traditional

Unit All



U001
EXTERIOR



U002
OPERATION



U003
SCANNER



U004
LASER UNIT



U005
PAPER FEED



U006
PCU



U007
DEVELOPMENT



U008
TRANSFER/SEPARATION



U009
USED TONER



U010
FUSING



U011
PAPER EXIT



U012
DUPLEX

Unit All



U013
MAIN DRIVE



U014
ELECTRICAL



U015
MAIN FRAME

U001 EXTERIOR

22.D1495884 COMPRESSION SPRING:KEYTOP
 21.D1495883 KEYTOP:MAIN SWITCH
 10.D1491242 COVER:MAIN SWITCH
 20.D1494492 TRAY:REVERSE
 15.D1491282 COVER:SCANNER:UPPER:FRONT

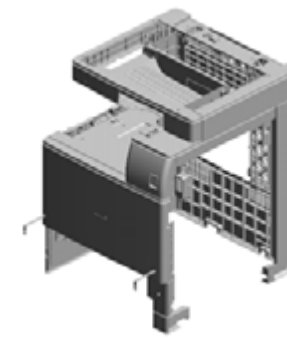

16.D1491289 COVER:SCANNER:REAR

18.D1491294 (x3)
 (D201/D200):(AA/KOR):(CHN):(TWN):
 CAP:HARNESS:CORNER

12.D1491263 CAP:LOUVER:DEODORIZE FILTER

8.D1491234 COVER:UPPER:INNER BACK:MIDDLE

17.D1491291 CAP:HARNESS



23.D2021231 COVER:UPPER:FRONT



5.AA143537 (x2)
 SCREW:M3:BLACK

4.04583008N (x3)
 HEXAGON HEAD TAPPING SCREW:3X8

1.04513008P (x 3)
 TAPPING SCREW:ROUND POINT:3X8

2.04543006Q (x 2)
 TAPPING SCREW - M3X6
 3.04543008N (x55)
 TAPPING SCREW:ROUND POINT:3X8

6.AG070513 MAGNET CATCH

4.04583008N (x 9)
 HEXAGON HEAD TAPPING SCREW:3X8

3.04543008N (x2)
 TAPPING SCREW:ROUND POINT:3X8

19.D1491307 (x2)
 SPRING PLATE: BAND

13.D1491266 COVER:RIGHT:FRONT LOWER

9.D1491237 COVER:UPPER:INNER BACK:LEFT LOWER

14.D1491275 INNER COVER:FRONT:RIGHT LOWER

7.D1491230 COVER:UPPER

11.D1491251 COVER:LEFT:UPPER

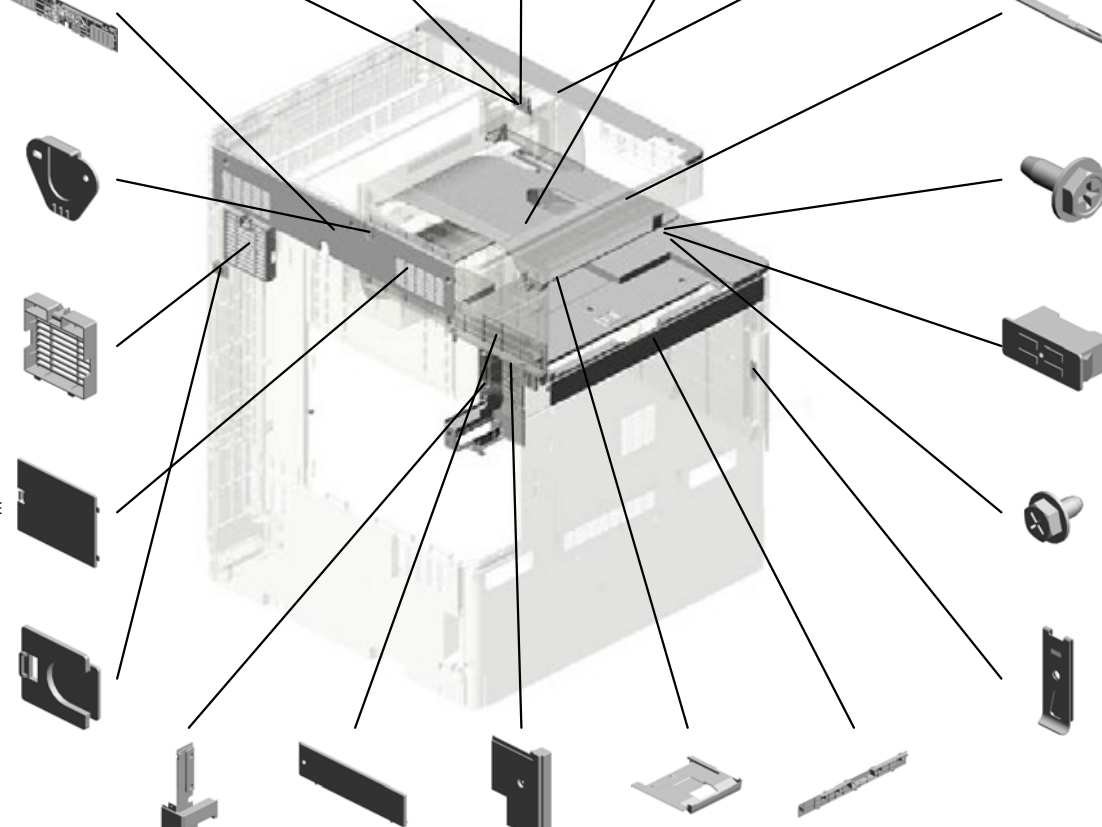

U001 EXTERIOR

24.D2021232 COVER:UPPER:EXI
T
32.D2021246 GUIDE PLATE:COV
ER:FRONT:RIGHT
UPPER
31.D2021245 COVER:FRONT:UP
PER
29.D2021243 COVER:FRONT:UP
PER:OPERATION S
UB-UNIT
30.D2021244 COVER:FRONT:RI
GHT UPPER



41.D2021267 COVER:RIGHT:UP
PER

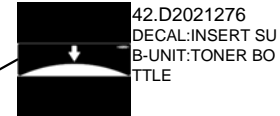

25.D2021233 COVER:UPPER:IN
NER BACK

34.D2021249
MAGNET CATCH:C
OVER:FRONT

38.D2021261 COVER:REAR:UPP
ER

27.D2021241
CASE:DOOR:FRON
T

39.D2021262 COVER:REAR:RIG
HT UPPER

33.D2021247
(x2)
BAND:STOPPER:D
OOR

40.D2021265 COVER:RIGHT:RE
AR

28.D2021242
DOOR:FRONT

37.D2021260 COVER:REAR:LO
WER

36.D2021252 COVER:LEFT:UPP
ER:REAR

43.D2021277
COVER

26.D2021235 COVER:UPPER:IN
NER BACK:BIN

35.D2021250
COVER:LEFT

U001 EXTERIOR

49.D2021288
COVER:SCANNER:
UPPER:RIGHT

48.D2021287
COVER:SCANNER:
RIGHT

45.D2021281
COVER:SCANNER:
FRONT

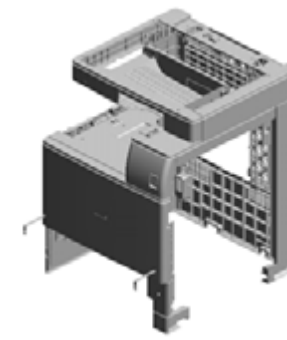

50.D2021290
COVER:SCANNER:
UPPER:REAR

47.D2021285
COVER:SCANNER:
UPPER:LEFT

46.D2021284
COVER:SCANNER:
LEFT

44.D2021279
INNER COVER:FR
ONT

U001	U002	U003	U004	U005	U006	U007	U008	U009	U010	U011	U012	U013	U014	U015
------	------	------	------	------	------	------	------	------	------	------	------	------	------	------

U002.OPERATION

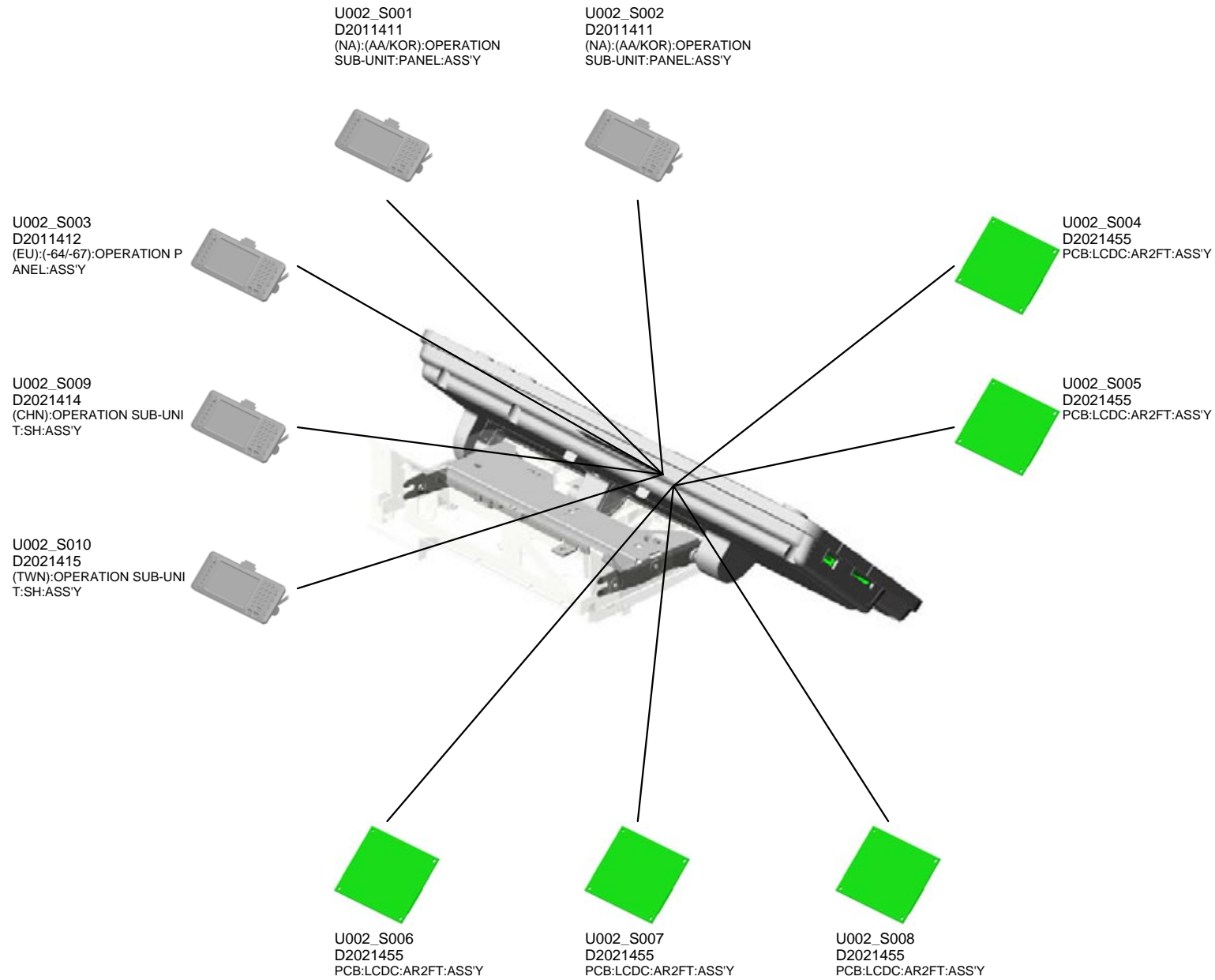

U001	U002	U003	U004	U005	U006	U007	U008	U009	U010	U011	U012	U013	U014	U015
------	-------------	------	------	------	------	------	------	------	------	------	------	------	------	------

U002_S001.(NA):(AA/KOR):OPERATION SUB-UNIT: PANEL: ASS'Y

U002_S001_S001
D2021455
PCB:LCDC:AR2FT:ASSY

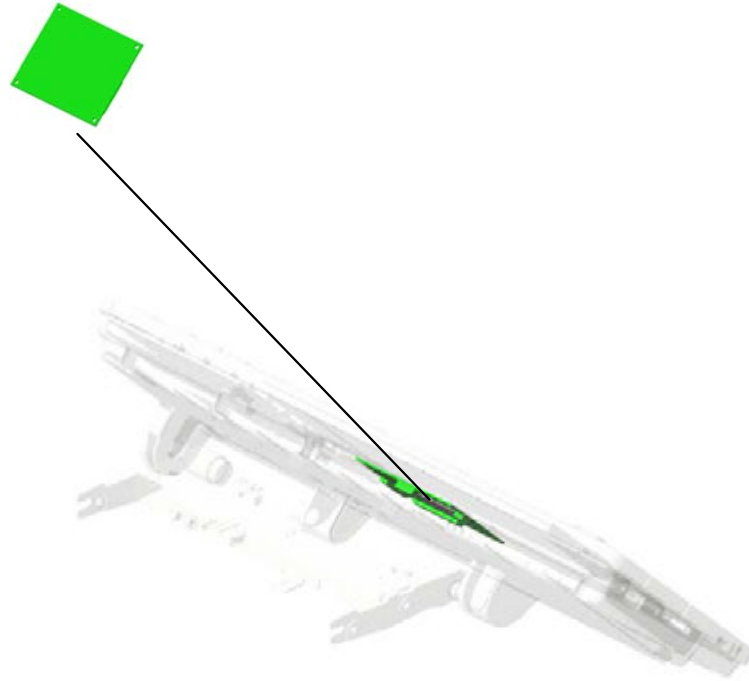

U001	U002	U003	U004	U005	U006	U007	U008	U009	U010	U011	U012	U013	U014	U015
------	------	------	------	------	------	------	------	------	------	------	------	------	------	------

U002_S002.(NA):(AA/KOR):OPERATION SUB-UNIT: PANEL: ASS'Y

U002_S002_S001
D2021455
PCB:LCDC:AR2FT:ASS'Y

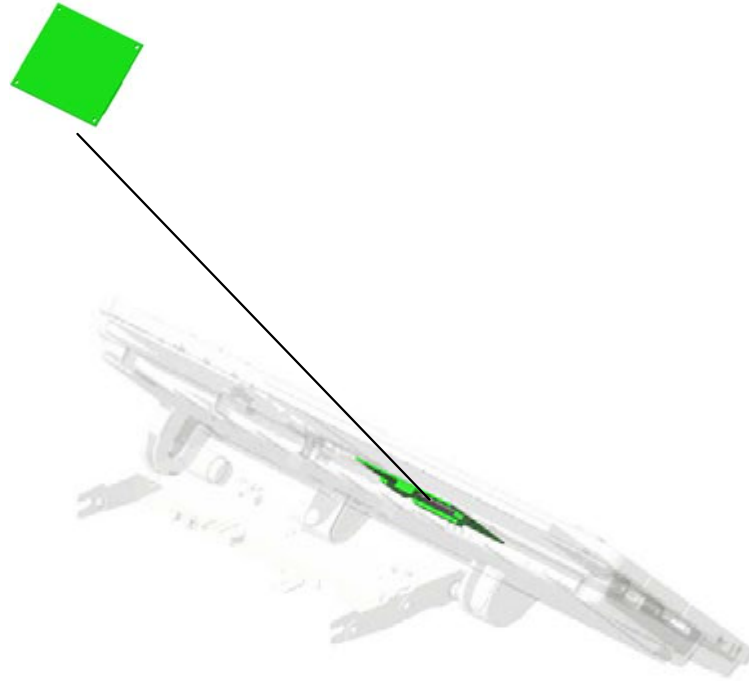

U001	U002	U003	U004	U005	U006	U007	U008	U009	U010	U011	U012	U013	U014	U015
------	------	------	------	------	------	------	------	------	------	------	------	------	------	------

U002_S003.(EU):(-64/-67):OPERATION PANEL:ASS'Y

U002_S003_S001
D2021455
PCB:LCDC:AR2FT:ASSY

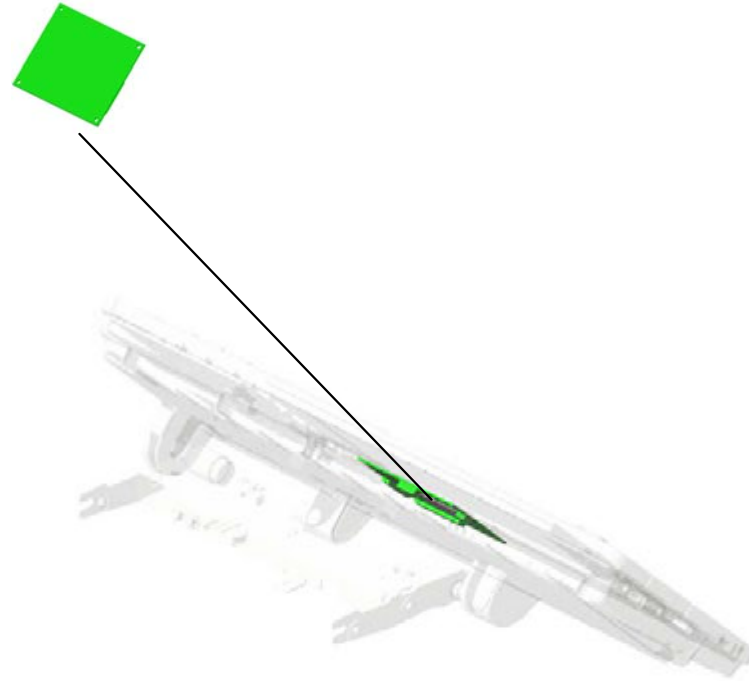

U001	U002	U003	U004	U005	U006	U007	U008	U009	U010	U011	U012	U013	U014	U015
------	------	------	------	------	------	------	------	------	------	------	------	------	------	------

U002_S009.(CHN):OPERATION SUB-UNIT:SH:ASS'Y

U002_S009_S001
D2021455
PCB:LCDC:AR2FT:ASSY

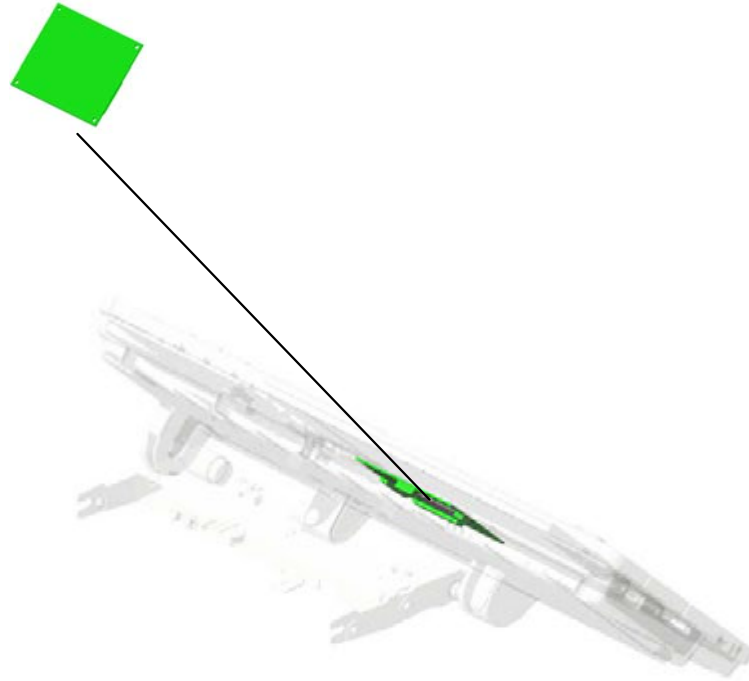

U001	U002	U003	U004	U005	U006	U007	U008	U009	U010	U011	U012	U013	U014	U015
------	------	------	------	------	------	------	------	------	------	------	------	------	------	------

U002_S010.(TWN):OPERATION SUB-UNIT:SH:ASS'Y

U002_S010_S001
D2021455
PCB:LCDC:AR2FT:ASSY

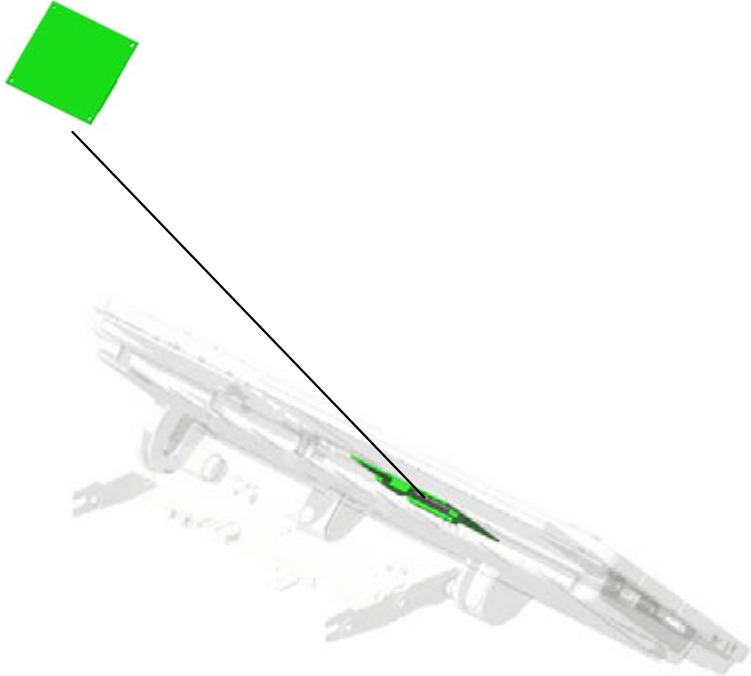

U001	U002	U003	U004	U005	U006	U007	U008	U009	U010	U011	U012	U013	U014	U015
------	------	------	------	------	------	------	------	------	------	------	------	------	------	------

U002 OPERATION

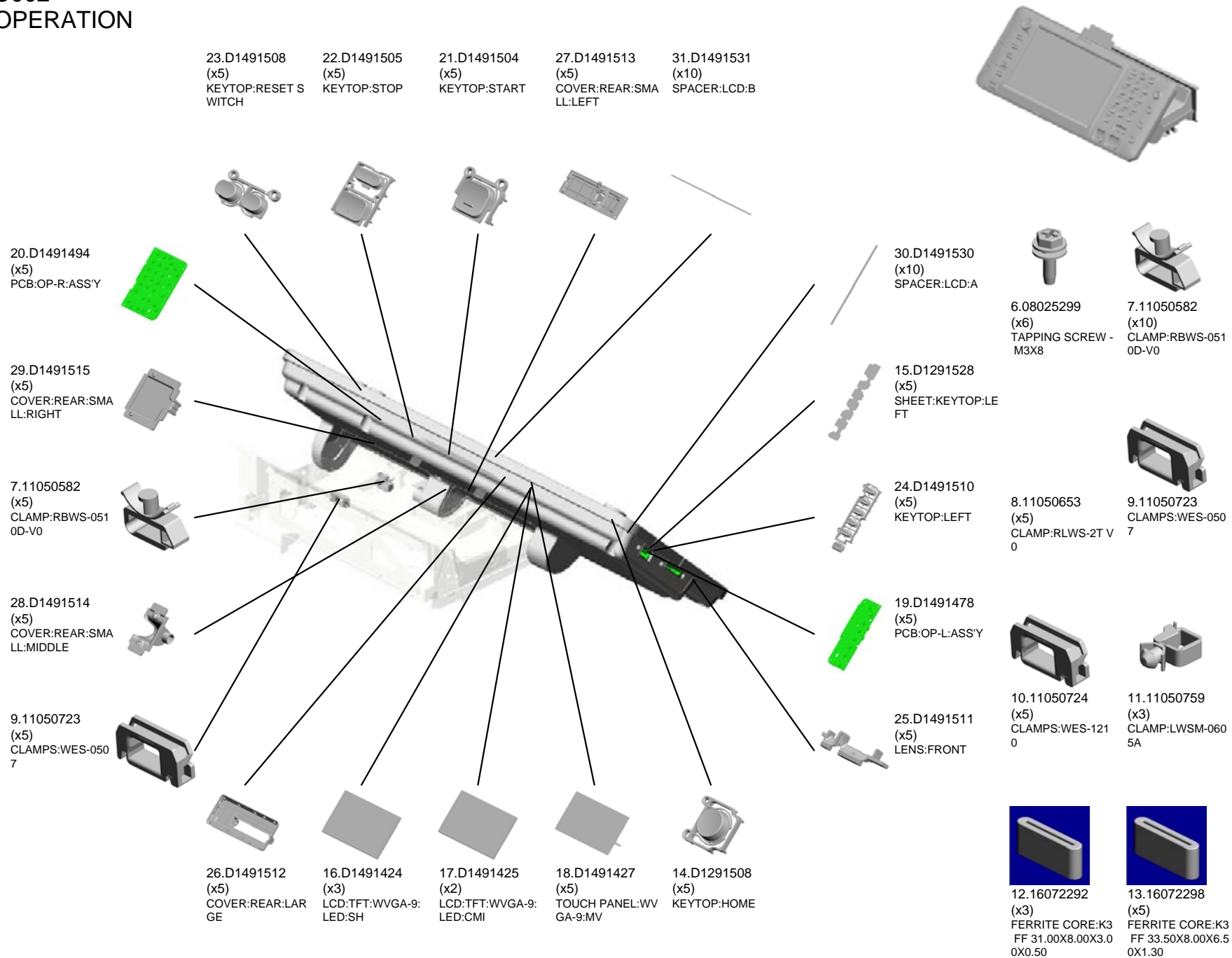

U002 OPERATION

34.D1491538 (x3)
(EU):(CHN):(TWN):
KEYTOP:10KEY

35.D1491539 (x2)
(NA):(AA/KOR):KEY
TOP:10KEY

44.D1821500 (x5)
SHIELD CASE:LCD
C

32.D1491533 (x2)
(NA):(AA/KOR):CO
VER:UPPER:SH

37.D1491556 (CHN):COVER:UPP
ER:CM



41.D1491588 (x5)
KEYTOP:POWER S
OURCE:BA

56.D2021599
COVER:BRACKET:
OPERATION SUB-
UNIT:UPPER

55.D2021598
COVER:BRACKET:
OPERATION SUB-
UNIT:LOWER

54.D2021595
BRACKET:OPERAT
ION SUB-UNIT

45.D1821502 (x5)
SHIELD TAPE:FFC

52.D2021500 (x2)
SHEET:LCD:LOWE
R

39.D1491558 (TWN):COVER:UPP
ER:CM

42.D1491589 (EU):COVER:UPPE
R:SH:BA

46.D1821517 (x3)
BRACKET:LCDC:S
H

53.D2021518 (x2)
BRACKET:LCDC:C
M

1.03520030N (x20)
SCREW:M2X3

2.03530040N (x75)
SCREW - M3X4

3.04543006Q (x 6)
TAPPING SCREW - M3X6

4.04543008N (x 2)
TAPPING SCREW:ROUND POINT:3X8

5.04593010N (x105)
BINDING HEAD TAPPING SCREW:3X10

U002_S001

(NA):(AA/KOR):OPERATION SUB-UNIT: PANEL: ASS'Y

23.D1491508 KEYTOP:RESET SWITCH
 22.D1491505 KEYTOP:STOP
 21.D1491504 KEYTOP:START
 27.D1491513 COVER:REAR:SMALL:LEFT
 31.D1491531 (x2) SPACER:LCD:B



47.D2011411 (NA):(AA/KOR):OPERATION SUB-UNIT: PANEL: ASS'Y

20.D1491494 PCB:OP-R:ASS'Y



29.D1491515 COVER:REAR:SMALL:RIGHT



7.11050582 CLAMP:RBWS-0510D-V0



28.D1491514 COVER:REAR:SMALL:MIDDLE



9.11050723 CLAMPS:WES-0507



26.D1491512 COVER:REAR:LARGE
 33.D1491534 (NA):(AA/KOR):COVER:UPPER:CM
 17.D1491425 LCD:TFT:WVGA-9:LED:CM1
 18.D1491427 TOUCH PANEL:WVGA-9:MV
 14.D1291508 KEYTOP:HOME



30.D1491530 (x2) SPACER:LCD:A



7.11050582 (x2) CLAMP:RBWS-0510D-V0

8.11050653 CLAMP:RLWS-2T V0

15.D1291528 SHEET:KEYTOP:LEFT



24.D1491510 KEYTOP:LEFT

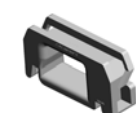

10.11050724 CLAMPS:WES-1210

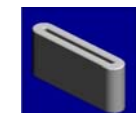

13.16072298 FERRITE CORE:K3FF 33.50X8.00X6.50X1.30

19.D1491478 PCB:OP-L:ASS'Y



1.03520030N (x 4) SCREW:M2X3
 2.03530040N (x15) SCREW - M3X4
 5.04593010N (x21) BINDING HEAD TAPPING SCREW:3X10

25.D1491511 LENS:FRONT



U002_S001
(NA):(AA/KOR):OPERATION SUB-UNIT: PANEL: ASS'Y

35.D1491539 (NA):(AA/KOR):KEY TOP:10KEY
44.D1821500 SHIELD CASE:LCD C



47.D2011411 (NA):(AA/KOR):OPERATION SUB-UNIT: PANEL: ASS'Y

41.D1491588 KEYTOP:POWER SOURCE:BA

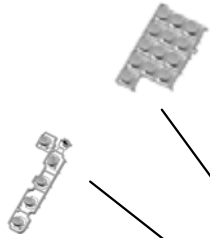

53.D2021518 BRACKET:LCDC:CM



52.D2021500 SHEET:LCD:LOWER

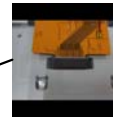

45.D1821502 SHIELD TAPE:FFC



U001	U002	U003	U004	U005	U006	U007	U008	U009	U010	U011	U012	U013	U014	U015
------	-------------	------	------	------	------	------	------	------	------	------	------	------	------	------

U002_S001_S001
PCB:LCDC:AR2FT:ASS'Y

40.D1491587
ABSORPTION SHE
ET:LCDC

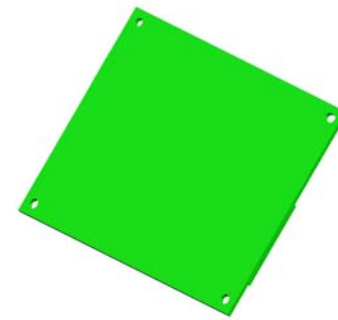

51.D2021455
PCB:LCDC:AR2FT:
ASS'Y



U001	U002	U003	U004	U005	U006	U007	U008	U009	U010	U011	U012	U013	U014	U015
------	------	------	------	------	------	------	------	------	------	------	------	------	------	------

U002_S002

(NA):(AA/KOR):OPERATION SUB-UNIT: PANEL: ASS'Y

23.D1491508 KEYTOP:RESET SWITCH
 22.D1491505 KEYTOP:STOP
 21.D1491504 KEYTOP:START
 27.D1491513 COVER:REAR:SMALL:LEFT
 31.D1491531 (x2) SPACER:LCD:B



47.D2011411 (NA):(AA/KOR):OPERATION SUB-UNIT: PANEL: ASS'Y

20.D1491494 PCB:OP-R:ASS'Y



29.D1491515 COVER:REAR:SMALL:RIGHT



7.11050582 CLAMP:RBWS-0510D-V0



28.D1491514 COVER:REAR:SMALL:MIDDLE



9.11050723 CLAMPS:WES-0507



26.D1491512 COVER:REAR:LARGE
 33.D1491534 (NA):(AA/KOR):COVER:UPPER:CM
 17.D1491425 LCD:TFT:WVGA-9:LED:CM1
 18.D1491427 TOUCH PANEL:WVGA-9:MV
 14.D1291508 KEYTOP:HOME



30.D1491530 (x2) SPACER:LCD:A



15.D1291528 SHEET:KEYTOP:LEFT



24.D1491510 KEYTOP:LEFT



19.D1491478 PCB:OP-L:ASS'Y



25.D1491511 LENS:FRONT



7.11050582 (x2) CLAMP:RBWS-0510D-V0

8.11050653 CLAMP:RLWS-2T V0

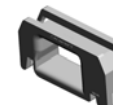

10.11050724 CLAMPS:WES-1210

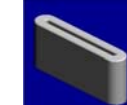

13.16072298 FERRITE CORE:K3FF 33.50X8.00X6.50X1.30

1.03520030N (x 4) SCREW:M2X3
 2.03530040N (x15) SCREW - M3X4
 5.04593010N (x21) BINDING HEAD TAPPING SCREW:3X10

U002_S002
(NA):(AA/KOR):OPERATION SUB-UNIT: PANEL: ASS'Y

35.D1491539 (NA):(AA/KOR):KEY TOP:10KEY
44.D1821500 SHIELD CASE:LCD C



47.D2011411 (NA):(AA/KOR):OPERATION SUB-UNIT: PANEL: ASS'Y

41.D1491588 KEYTOP:POWER SOURCE:BA

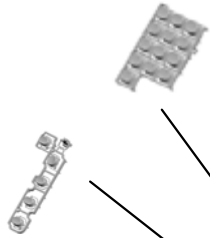

53.D2021518 BRACKET:LCDC:CM



52.D2021500 SHEET:LCD:LOWER

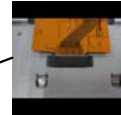

45.D1821502 SHIELD TAPE:FFC



U001	U002	U003	U004	U005	U006	U007	U008	U009	U010	U011	U012	U013	U014	U015
------	-------------	------	------	------	------	------	------	------	------	------	------	------	------	------

U002_S002_S001
PCB:LCDC:AR2FT:ASS'Y

40.D1491587
ABSORPTION SHE
ET:LCDC

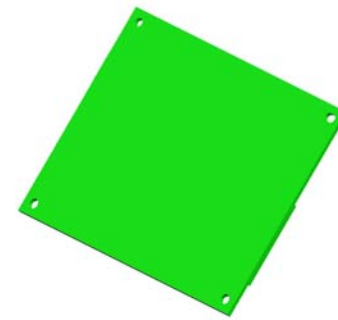

51.D2021455
PCB:LCDC:AR2FT:
ASS'Y



U001	U002	U003	U004	U005	U006	U007	U008	U009	U010	U011	U012	U013	U014	U015
------	------	------	------	------	------	------	------	------	------	------	------	------	------	------

U002_S003

(EU):(-64/-67):OPERATION PANEL:ASS'Y

- 23.D1491508 KEYTOP:RESET SWITCH
- 34.D1491538 (EU):(CHN):(TWN): KEYTOP:10KEY
- 22.D1491505 KEYTOP:STOP
- 21.D1491504 KEYTOP:START
- 31.D1491531 (x2) SPACER:LCD:B



48.D2011412
(EU):(-64/-67):OPERATION PANEL:ASSY

20.D1491494
PCB:OP-R:ASS'Y

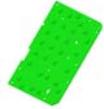

29.D1491515
COVER:REAR:SMALL:RIGHT



7.11050582
CLAMP:RBWS-0510D-V0



28.D1491514
COVER:REAR:SMALL:MIDDLE



9.11050723
CLAMPS:WES-0507

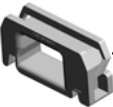

27.D1491513
COVER:REAR:SMALL:LEFT



26.D1491512
COVER:REAR:LARGE



17.D1491425
LCD:TFT:WVGA-9:LED:CMII



18.D1491427
TOUCH PANEL:WVGA-9:MV



14.D1291508
KEYTOP:HOME

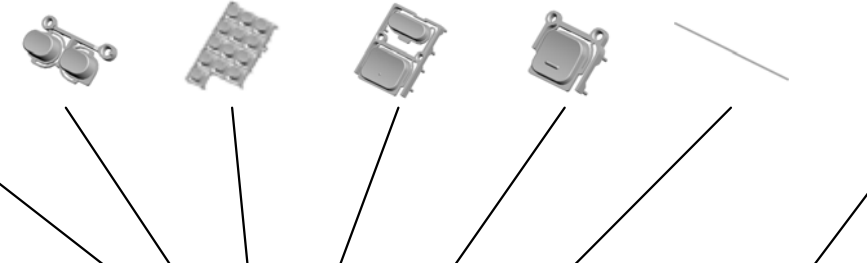

30.D1491530 (x2)
SPACER:LCD:A

15.D1291528
SHEET:KEYTOP:LEFT

24.D1491510
KEYTOP:LEFT

19.D1491478
PCB:OP-L:ASS'Y

25.D1491511
LENS:FRONT



7.11050582 (x2)
CLAMP:RBWS-0510D-V0

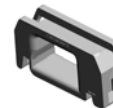

10.11050724
CLAMPS:WES-1210

- 1.03520030N (x 4) SCREW:M2X3
- 2.03530040N (x15) SCREW - M3X4
- 5.04593010N (x21) BINDING HEAD TAPPING SCREW:3X10

8.11050653
CLAMP:RLWS-2T V0

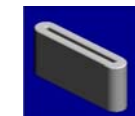

13.16072298
FERRITE CORE:K3FF 33.50X8.00X6.50X1.30

U002_S003
(EU):(-64/-67):OPERATION PANEL:ASS'Y

44.D1821500
SHIELD CASE:LCD
C

43.D1491592
(EU):COVER:UPPE
R:CM:BA



48.D2011412
(EU):(-64/-67):OPE
RATION PANEL:AS
SY

41.D1491588
KEYTOP:POWER S
OURCE:BA

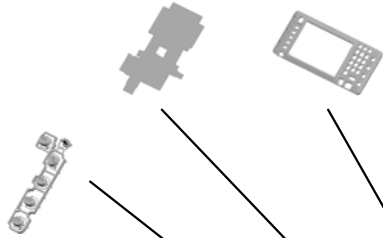

53.D2021518
BRACKET:LCDC:C
M



52.D2021500
SHEET:LCD:LOWE
R

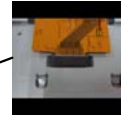

45.D1821502
SHIELD TAPE:FFC



U001	U002	U003	U004	U005	U006	U007	U008	U009	U010	U011	U012	U013	U014	U015
------	-------------	------	------	------	------	------	------	------	------	------	------	------	------	------

U002_S003_S001
PCB:LCDC:AR2FT:ASS'Y

40.D1491587
ABSORPTION SHE
ET:LCDC

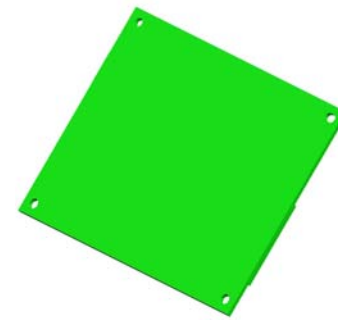

51.D2021455
PCB:LCDC:AR2FT:
ASS'Y



U001	U002	U003	U004	U005	U006	U007	U008	U009	U010	U011	U012	U013	U014	U015
------	------	------	------	------	------	------	------	------	------	------	------	------	------	------

U002_S004
PCB:LCDC:AR2FT:ASS'Y

40.D1491587
ABSORPTION SHE
ET:LCDC

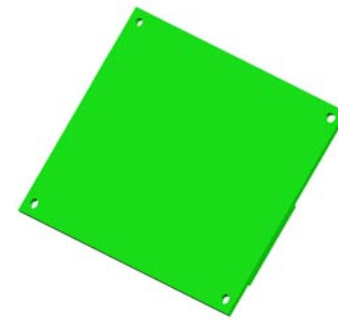

51.D2021455
PCB:LCDC:AR2FT:
ASS'Y



U001	U002	U003	U004	U005	U006	U007	U008	U009	U010	U011	U012	U013	U014	U015
------	-------------	------	------	------	------	------	------	------	------	------	------	------	------	------

U002_S005
PCB:LCDC:AR2FT:ASS'Y

40.D1491587
ABSORPTION SHE
ET:LCDC

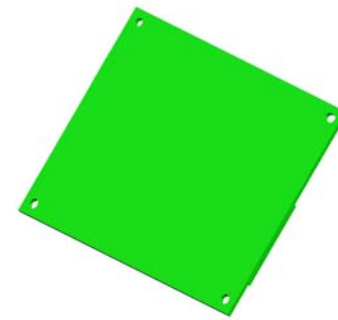

51.D2021455
PCB:LCDC:AR2FT:
ASS'Y



U001	U002	U003	U004	U005	U006	U007	U008	U009	U010	U011	U012	U013	U014	U015
------	------	------	------	------	------	------	------	------	------	------	------	------	------	------

U002_S006
PCB:LCDC:AR2FT:ASS'Y

40.D1491587
ABSORPTION SHE
ET:LCDC

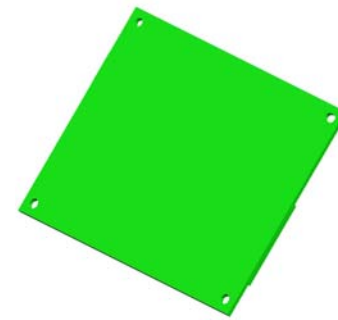

51.D2021455
PCB:LCDC:AR2FT:
ASS'Y



U001	U002	U003	U004	U005	U006	U007	U008	U009	U010	U011	U012	U013	U014	U015
------	------	------	------	------	------	------	------	------	------	------	------	------	------	------

U002_S007
PCB:LCDC:AR2FT:ASS'Y

40.D1491587
ABSORPTION SHE
ET:LCDC

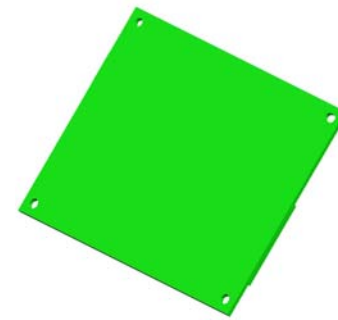

51.D2021455
PCB:LCDC:AR2FT:
ASS'Y



U001	U002	U003	U004	U005	U006	U007	U008	U009	U010	U011	U012	U013	U014	U015
------	-------------	------	------	------	------	------	------	------	------	------	------	------	------	------

U002_S008
PCB:LCDC:AR2FT:ASS'Y

40.D1491587
ABSORPTION SHE
ET:LCDC

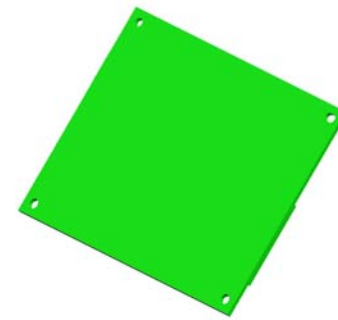

51.D2021455
PCB:LCDC:AR2FT:
ASS'Y

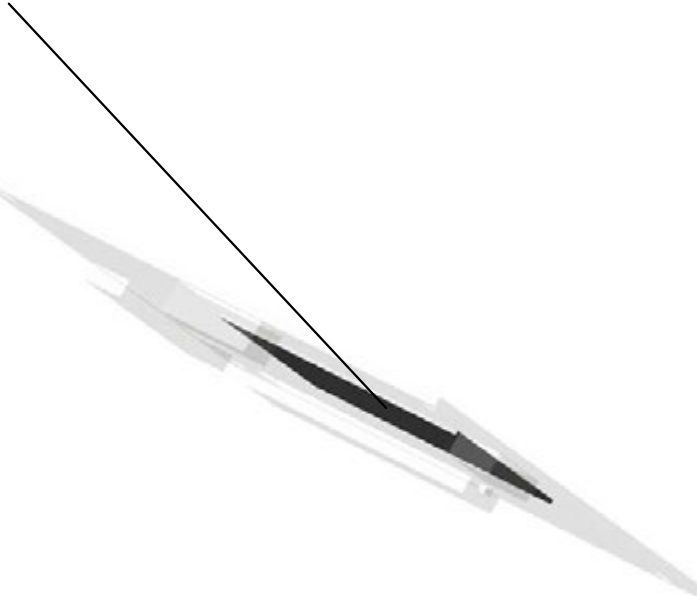

U001	U002	U003	U004	U005	U006	U007	U008	U009	U010	U011	U012	U013	U014	U015
------	------	------	------	------	------	------	------	------	------	------	------	------	------	------

U002_S009

(CHN):OPERATION SUB-UNIT:SH:ASS'Y

23.D1491508
KEYTOP:RESET SWITCH

34.D1491538
(EU):(CHN):(TWN):
KEYTOP:10KEY

22.D1491505
KEYTOP:STOP

21.D1491504
KEYTOP:START

31.D1491531
(x2)
SPACER:LCD:B

49.D2021414
(CHN):OPERATION
SUB-UNIT:SH:ASS'
Y



20.D1491494
PCB:OP-R:ASS'Y



29.D1491515
COVER:REAR:SMALL:RIGHT



7.11050582
CLAMP:RBWS-0510D-V0



28.D1491514
COVER:REAR:SMALL:MIDDLE



9.11050723
CLAMPS:WES-0507



27.D1491513
COVER:REAR:SMALL:LEFT



26.D1491512
COVER:REAR:LARGE



16.D1491424
LCD:TFT:WVGA-9:LED:SH



18.D1491427
TOUCH PANEL:WVGA-9:MV



14.D1291508
KEYTOP:HOME



30.D1491530
(x2)
SPACER:LCD:A

15.D1291528
SHEET:KEYTOP:LEFT

24.D1491510
KEYTOP:LEFT

19.D1491478
PCB:OP-L:ASS'Y

25.D1491511
LENS:FRONT

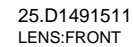
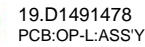
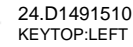
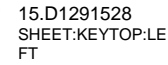

7.11050582
(x2)
CLAMP:RBWS-0510D-V0



10.11050724
CLAMPS:WES-1210



13.16072298
FERRITE CORE:K3FF 33.50X8.00X6.50X1.30



8.11050653
CLAMP:RLWS-2T V0



1.03520030N (x 4)
SCREW:M2X3
2.03530040N (x15)
SCREW - M3X4

U002_S009

(CHN):OPERATION SUB-UNIT:SH:ASS'Y

44.D1821500
SHIELD CASE:LCD
C

36.D1491555
(CHN):COVER:UPP
ER:SH



49.D2021414
(CHN):OPERATION
SUB-UNIT:SH:ASS'
Y

41.D1491588
KEYTOP:POWER S
OURCE:BA

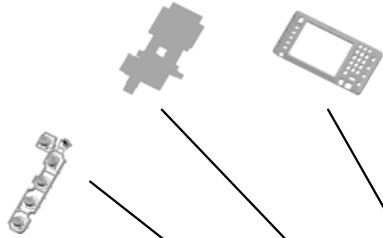

5.04593010N (x21)
BINDING HEAD TAPPING SCREW:3X10

46.D1821517
BRACKET:LCDC:S
H

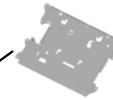

45.D1821502
SHIELD TAPE:FFC

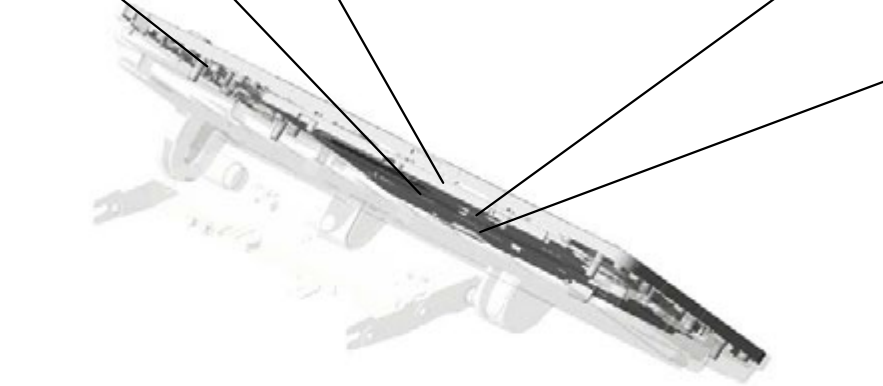

U001	U002	U003	U004	U005	U006	U007	U008	U009	U010	U011	U012	U013	U014	U015
------	-------------	------	------	------	------	------	------	------	------	------	------	------	------	------

U002_S009_S001
PCB:LCDC:AR2FT:ASS'Y

40.D1491587
ABSORPTION SHE
ET:LCDC

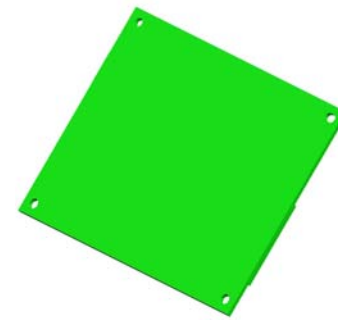

51.D2021455
PCB:LCDC:AR2FT:
ASS'Y



U001	U002	U003	U004	U005	U006	U007	U008	U009	U010	U011	U012	U013	U014	U015
------	------	------	------	------	------	------	------	------	------	------	------	------	------	------

U002_S010

(TWN):OPERATION SUB-UNIT:SH:ASS'Y

23.D1491508
KEYTOP:RESET SWITCH

34.D1491538
(EU):(CHN):(TWN):
KEYTOP:10KEY

22.D1491505
KEYTOP:STOP

21.D1491504
KEYTOP:START

31.D1491531
(x2)
SPACER:LCD:B

50.D2021415
(TWN):OPERATION
SUB-UNIT:SH:ASS'
Y



20.D1491494
PCB:OP-R:ASS'Y



29.D1491515
COVER:REAR:SMALL:RIGHT



7.11050582
CLAMP:RBWS-0510D-V0



28.D1491514
COVER:REAR:SMALL:MIDDLE



9.11050723
CLAMPS:WES-0507



27.D1491513
COVER:REAR:SMALL:LEFT



26.D1491512
COVER:REAR:LARGE



16.D1491424
LCD:TFT:WVGA-9:LED:SH



18.D1491427
TOUCH PANEL:WVGA-9:MV



14.D1291508
KEYTOP:HOME



30.D1491530
(x2)
SPACER:LCD:A



15.D1291528
SHEET:KEYTOP:LEFT



24.D1491510
KEYTOP:LEFT



19.D1491478
PCB:OP-L:ASS'Y



25.D1491511
LENS:FRONT

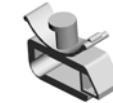

7.11050582
(x2)
CLAMP:RBWS-0510D-V0

8.11050653
CLAMP:RLWS-2T V0

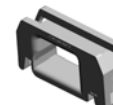

10.11050724
CLAMPS:WES-1210

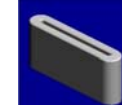

12.16072292
FERRITE CORE:K3FF 31.00X8.00X3.00X0.50

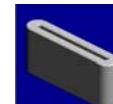

13.16072298
FERRITE CORE:K3FF 33.50X8.00X6.50X1.30

1.03520030N (x 4)
SCREW:M2X3
2.03530040N (x15)
SCREW - M3X4

U002_S010
(TWN):OPERATION SUB-UNIT:SH:ASS'Y

44.D1821500
SHIELD CASE:LCD
C

38.D1491557
(TWN):COVER:UPP
ER:SH



50.D2021415
(TWN):OPERATION
SUB-UNIT:SH:ASS'
Y

41.D1491588
KEYTOP:POWER S
OURCE:BA

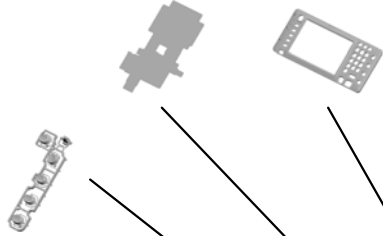

5.04593010N (x21)
BINDING HEAD TAPPING SCREW:3X10

46.D1821517
BRACKET:LCDC:S
H



45.D1821502
SHIELD TAPE:FFC

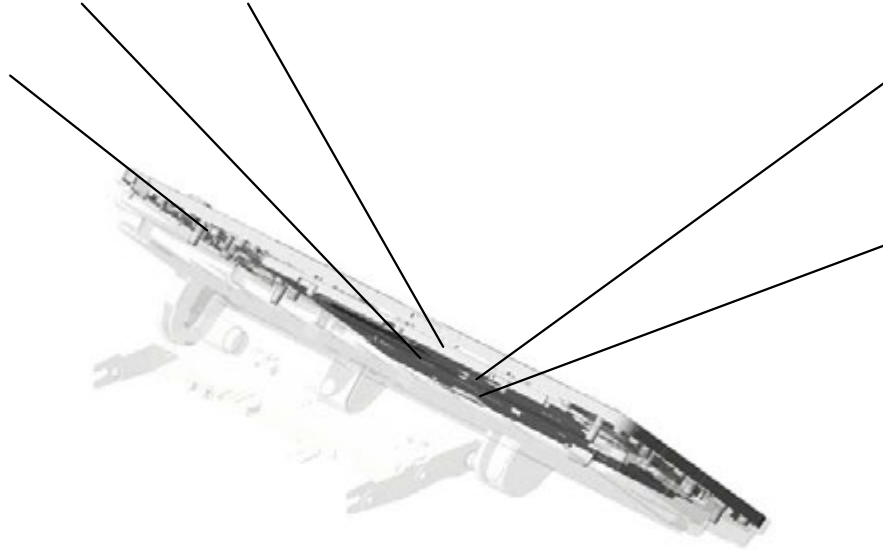

U002_S010_S001
PCB:LCDC:AR2FT:ASS'Y

40.D1491587
ABSORPTION SHE
ET:LCDC

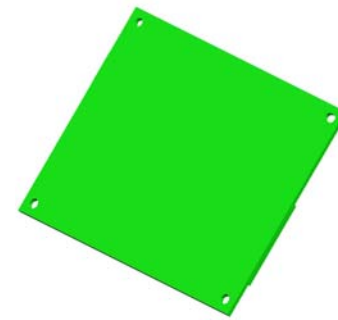

51.D2021455
PCB:LCDC:AR2FT:
ASS'Y



U001	U002	U003	U004	U005	U006	U007	U008	U009	U010	U011	U012	U013	U014	U015
------	------	------	------	------	------	------	------	------	------	------	------	------	------	------

U003.SCANNER

U003_S001
D1491793
(NA):SCALE:LEFT:ASS'Y

U003_S002
D1491792
(EU):(AA/KOR):(CHN):(TWN):
SCALE:LEFT:ASS'Y

U003_S007
D2021703
DC STEPPER MOTOR

U003_S003
D1491792
(EU):(AA/KOR):(CHN):(TWN):
SCALE:LEFT:ASS'Y

U003_S008
D2021771
LENS:HOLDER:ASS'Y

U003_S004
D1491792
(EU):(AA/KOR):(CHN):(TWN):
SCALE:LEFT:ASS'Y

U003_S010
D2021721
ILLUMINATION UNIT:LED-B:A
SS'Y

U003_S005
D1491792
(EU):(AA/KOR):(CHN):(TWN):
SCALE:LEFT:ASS'Y

U003_S006
D1591740
CARRIAGE:NO.2:ASS'Y

U003_S009
D1491730
CARRIAGE:NO.1:ASS'Y

U001	U002	U003	U004	U005	U006	U007	U008	U009	U010	U011	U012	U013	U014	U015
------	------	------	------	------	------	------	------	------	------	------	------	------	------	------

U003 SCANNER



- 2.03140120N SCREW - M4X12
- 4.03530060N (x3) BIND SCREW - M3 X6
- 13.11050724 CLAMPS:WES-1210
- 9.08025312 (x3) TAPPING SCREW: WASHER:3X10
- 12.11050488 (x3) HARNESS CLAMP

26.AW020207 PHOTOINTERRUP TOR:FLAT:PICH2MM:M4

7.04543006Q TAPPING SCREW - M3X6

22.AA143537 (x6) SCREW:M3:BLACK

14.11050758 (x6) CLAMP:LWSM-0306A

27.AW020214 PHOTOINTERRUP TOR:LG248NL1A

3.03530030N (x8) SCREW:M3X3

21.AA082144 (x2) BUSHING - 8X12X7

1.03130060N (x2) SCREW - M3X6

25.AW010155 (x2) ORIGINAL SENSO R:66MM:3.3V

19.A2501752 EXPOSURE GLASS

5.03603006N (x39) SCREW - M3X6

15.11050762 (x2) CLAMP:LWS-0711A

28.B2381806 (x4) IDLER PULLEY

11.08050106 (x2) RETAINING RINGS -E:SILENCER:DIA6

30.D0291749 PULLEY:PROTECTI ON

10.08046123 (x14) HEXAGONAL BOLT :W/WASHER:M3X8



16.16072249 (x2) FERRITE CORE:K3 NF-70-A(N)BK0



17.16072251 FERRITE CORE:K3 NF-75(N)BK0

U003 SCANNER



- 57.D1491799 SCALE:REAR:PRINTING
- 43.D1491718 BRACKET:TENSION:REAR
- 42.D1491717 PULLEY:DRIVE WERE:REAR
- 36.D1491706 SYNCHRONOUS BELT:138ST1.5-4.0
- 35.D1491705 BRACKET:DC STEPPER MOTOR

38.D1491710
TIMING PULLEY:62



46.D1491728
GUIDE:HARNESS:LEAD-B



33.D1491693
GUIDE:FFC



31.D1471750
SHEET:GAP:ASSY



58.D1491800
COVER:SHEET THROUGHDOCUMENT FEEDER



32.D1471805
EXPOSURE GLASS:DOCUMENT FEEDER:APPLY



56.D1491798
(x2)
SEAL:SHEET THROUGHDOCUMENT FEEDER



39.D1491711
SHAFT:SCANNER:DRIVE



45.D1491726
(x2)
CLAMP:DRIVE WERE



40.D1491714
(x2)
DRIVE WERE:DIA1

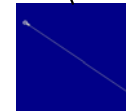

38.D1491710
TIMING PULLEY:62



46.D1491728
GUIDE:HARNESS:LEAD-B



33.D1491693
GUIDE:FFC



31.D1471750
SHEET:GAP:ASSY



58.D1491800
COVER:SHEET THROUGHDOCUMENT FEEDER



32.D1471805
EXPOSURE GLASS:DOCUMENT FEEDER:APPLY



56.D1491798
(x2)
SEAL:SHEET THROUGHDOCUMENT FEEDER



39.D1491711
SHAFT:SCANNER:DRIVE



45.D1491726
(x2)
CLAMP:DRIVE WERE



40.D1491714
(x2)
DRIVE WERE:DIA1

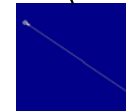

53.D1491780
INNER COVER



34.D1491694
PLATE SEAL:APS:HARNESS



37.D1491709
(x3)
TENSION SPRING:
TENSION:11.3N:30MM



41.D1491715
PULLEY:DRIVE WERE:FRONT



44.D1491719
BRACKET:TENSION:FRONT



U003 SCANNER



62.D1491816
DOCUMENT FEED
ER:CABLE:BRACK
ET

61.D1491805
(x4)
HOLDER:EXPOSU
RE GLASS

69.D2025138
PCB:SIO

68.D2021814
BRACKET:DOCUM
ENT FEEDER:LEFT

72.G5701225
SENSOR SHIELDIN
G PLATE

59.D1491801
BRACKET:SCALE:L
EFT

67.D2021813
BRACKET:DOCUM
ENT FEEDER:RIGH
T

60.D1491804
(x4)
HOLDER:EXPOSU
RE GLASS:SCANN
ER

70.D2025201
INTERFACE CABL
E:SCANNER:LVDS:
ASSY

U001	U002	U003	U004	U005	U006	U007	U008	U009	U010	U011	U012	U013	U014	U015
------	------	------	------	------	------	------	------	------	------	------	------	------	------	------

U003_S001
(NA):SCALE:LEFT:ASS'Y

20.A6283112
SHIELDING SHEET

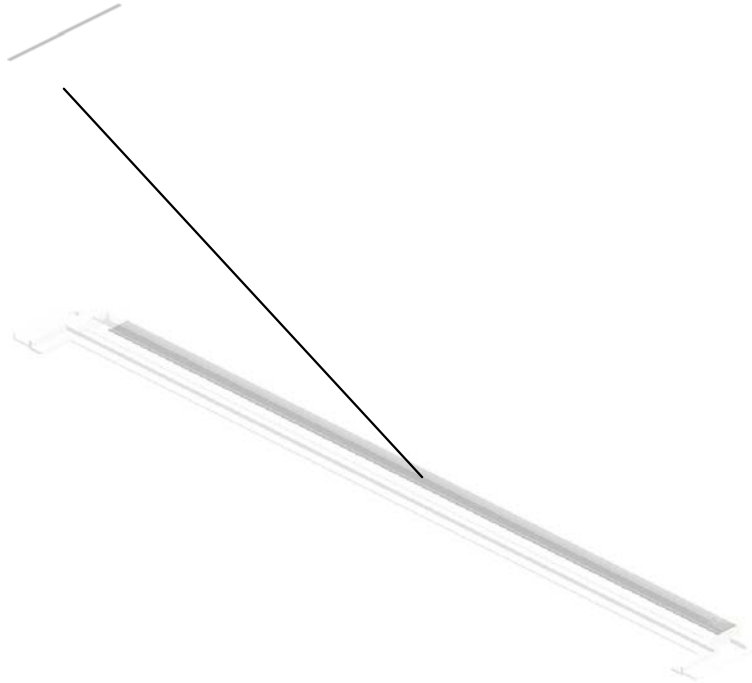

U001	U002	U003	U004	U005	U006	U007	U008	U009	U010	U011	U012	U013	U014	U015
------	------	------	------	------	------	------	------	------	------	------	------	------	------	------

U003_S002
(EU):(AA/KOR):(CHN):(TWN):SCALE:LEFT:ASS'Y

20.A6283112
SHIELDING SHEET



54.D1491792
(EU):(AA/KOR):(CH
N):(TWN):SCALE:L
EFT:ASS'Y

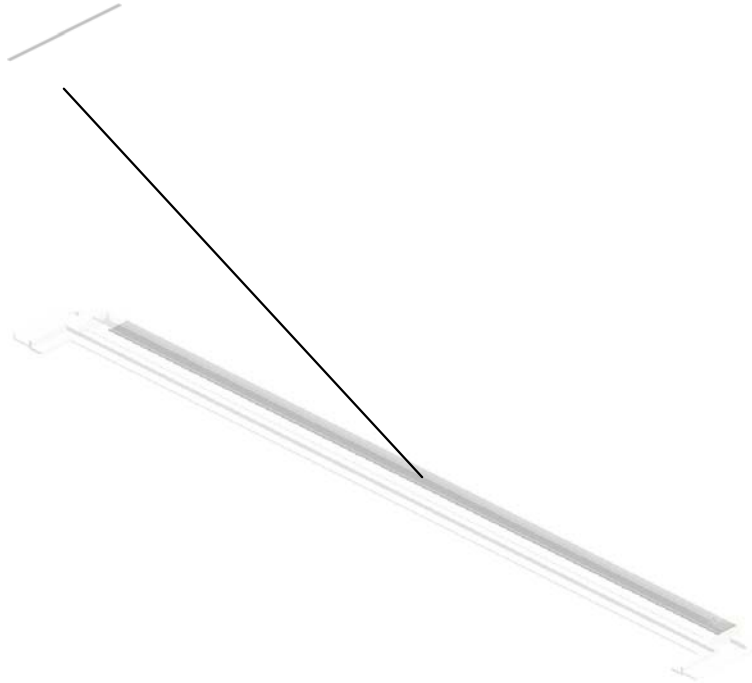

U001	U002	U003	U004	U005	U006	U007	U008	U009	U010	U011	U012	U013	U014	U015
------	------	------	------	------	------	------	------	------	------	------	------	------	------	------

U003_S003
(EU):(AA/KOR):(CHN):(TWN):SCALE:LEFT:ASS'Y

20.A6283112
SHIELDING SHEET



54.D1491792
(EU):(AA/KOR):(CH
N):(TWN):SCALE:L
EFT:ASS'Y

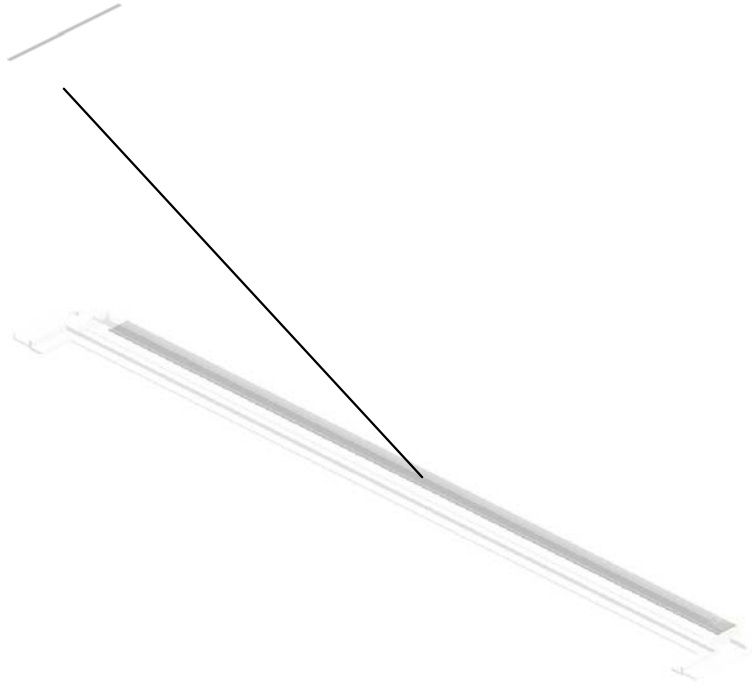

U001	U002	U003	U004	U005	U006	U007	U008	U009	U010	U011	U012	U013	U014	U015
------	------	------	------	------	------	------	------	------	------	------	------	------	------	------

U003_S004
(EU):(AA/KOR):(CHN):(TWN):SCALE:LEFT:ASS'Y

20.A6283112
SHIELDING SHEET

54.D1491792
(EU):(AA/KOR):(CH
N):(TWN):SCALE:L
EFT:ASS'Y

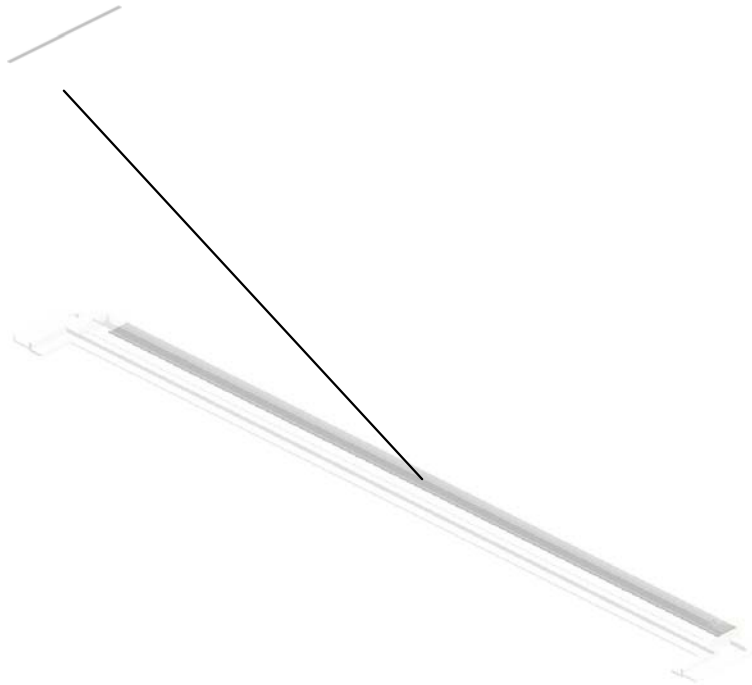

U001	U002	U003	U004	U005	U006	U007	U008	U009	U010	U011	U012	U013	U014	U015
------	------	------	------	------	------	------	------	------	------	------	------	------	------	------

U003_S005
(EU):(AA/KOR):(CHN):(TWN):SCALE:LEFT:ASS'Y

20.A6283112
SHIELDING SHEET



54.D1491792
(EU):(AA/KOR):(CH
N):(TWN):SCALE:L
EFT:ASS'Y

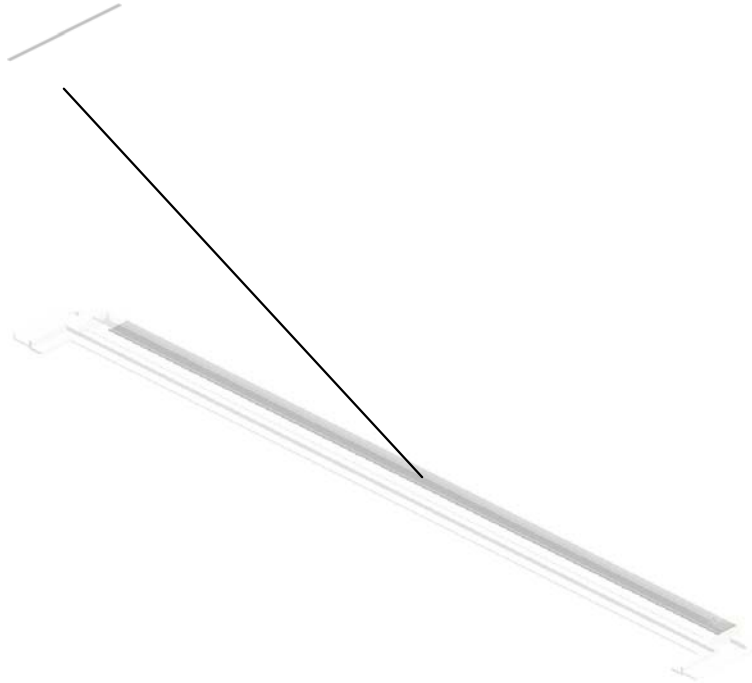

U001	U002	U003	U004	U005	U006	U007	U008	U009	U010	U011	U012	U013	U014	U015
------	------	------	------	------	------	------	------	------	------	------	------	------	------	------

U003_S006
CARRIAGE:NO.2:ASS'Y

8.07200040E (x2) RETAINING RING - M4
 52.D1491755 COVER:FFC:CARRI AGE:NO.2
 51.D1491754 GUIDE:FFC:CARRI AGE:NO.2



63.D1591740
CARRIAGE:NO.2:ASS'Y

71.G4042810 (x4) SPRING PLATE - 2 ND MIRROR

4.03530060N BIND SCREW - M3 X6

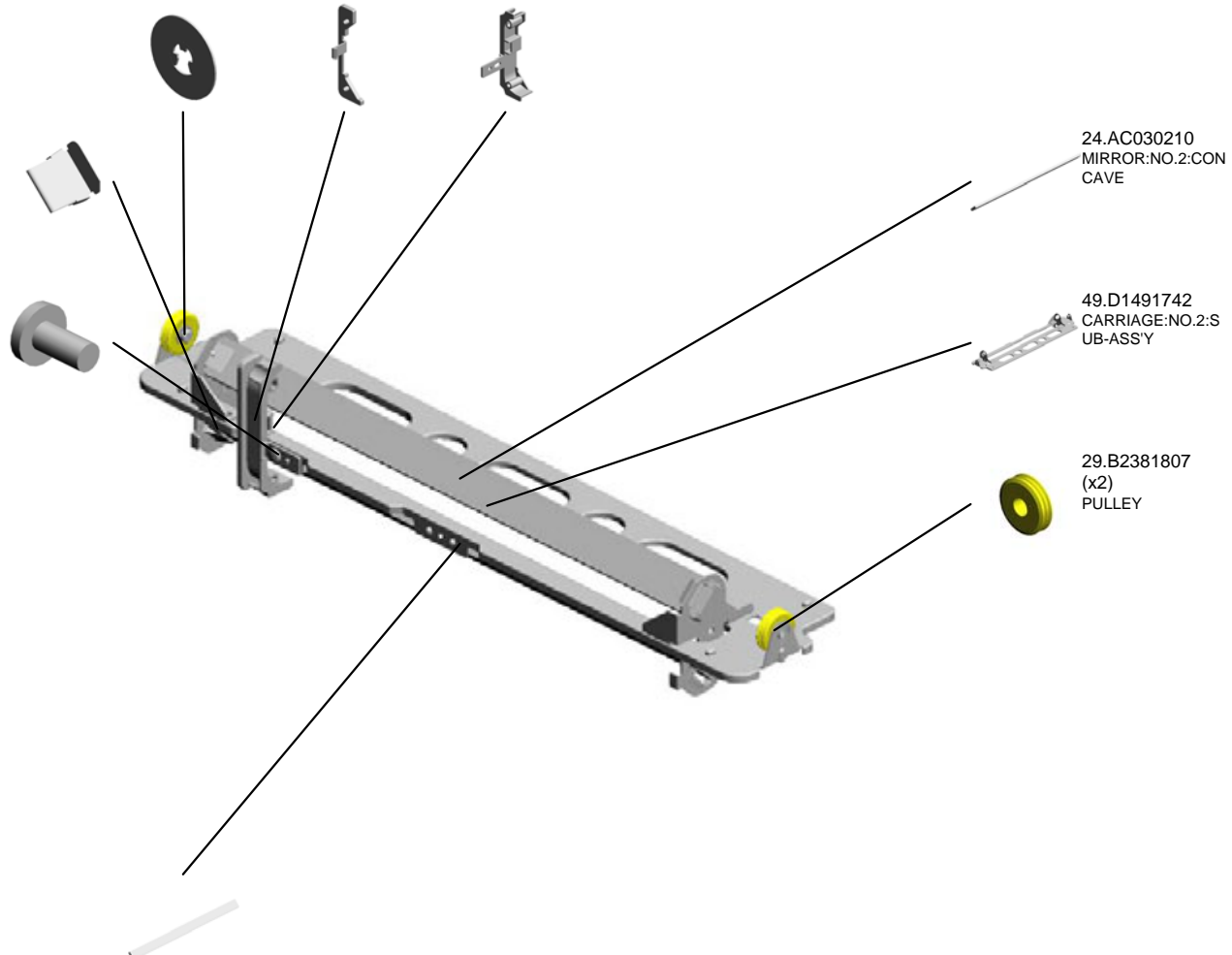

50.D1491749 MIRROR:NO.3:CON VAX:C3

24.AC030210 MIRROR:NO.2:CON CAVE

49.D1491742 CARRIAGE:NO.2:S UB-ASS'Y

29.B2381807 (x2) PULLEY

U001	U002	U003	U004	U005	U006	U007	U008	U009	U010	U011	U012	U013	U014	U015
------	------	------	------	------	------	------	------	------	------	------	------	------	------	------

U003_S007
DC STEPPER MOTOR

4.03530060N
(x2)
BIND SCREW - M3
X6



64.D2021703
DC STEPPER MOT
OR



18.A2324666
CUSHION - STEPP
ER MOTOR



U001	U002	U003	U004	U005	U006	U007	U008	U009	U010	U011	U012	U013	U014	U015
------	------	------	------	------	------	------	------	------	------	------	------	------	------	------

U003_S008
LENS:HOLDER:ASS'Y

10.08046123 (x12)
HEXAGONAL BOLT :W/WASHER:M3X8

3.03530030N
SCREW:M3X3

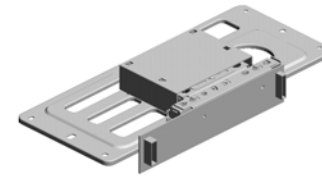

66.D2021771
LENS:HOLDER:AS
SY

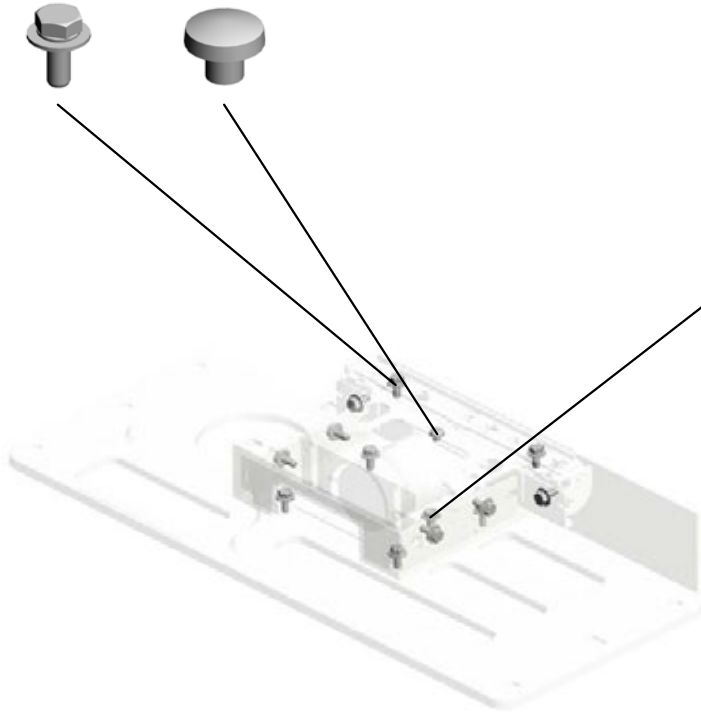

6.04513006N
TAPPING SCREW -
3X6



10.08046123
(x2)
HEXAGONAL BOLT
:W/WASHER:M3X8

6.04513006N (x 1)
TAPPING SCREW - 3X6

U001	U002	U003	U004	U005	U006	U007	U008	U009	U010	U011	U012	U013	U014	U015
------	------	------	------	------	------	------	------	------	------	------	------	------	------	------

U003_S009
CARRIAGE:NO.1:ASS'Y

73.M0261815
(x2)
CLAMP:MIRROR:NER
O.1

48.D1491731
REFLECTOR:SCAN
NER



47.D1491730
CARRIAGE:NO.1:ASS'Y

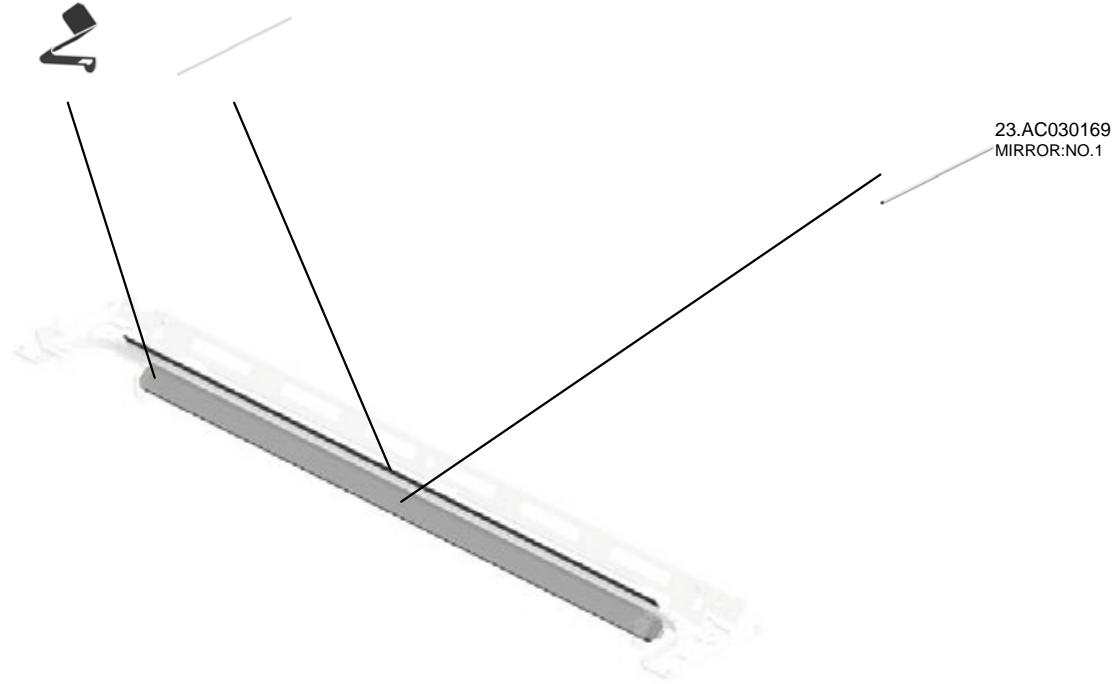

23.AC030169
MIRROR:NO.1

U001	U002	U003	U004	U005	U006	U007	U008	U009	U010	U011	U012	U013	U014	U015
------	------	------	------	------	------	------	------	------	------	------	------	------	------	------

U003_S010
ILLUMINATION UNIT:LED-B:ASS'Y

4.03530060N
(x3)
BIND SCREW - M3
X6



65.D2021721
ILLUMINATION UNI
T:LED-B:ASS'Y

U001	U002	U003	U004	U005	U006	U007	U008	U009	U010	U011	U012	U013	U014	U015
------	------	------	------	------	------	------	------	------	------	------	------	------	------	------

U004.LASER UNIT

U004_S001
D2021860
OPTICAL WRITING UNIT:D20
0/D201/D202

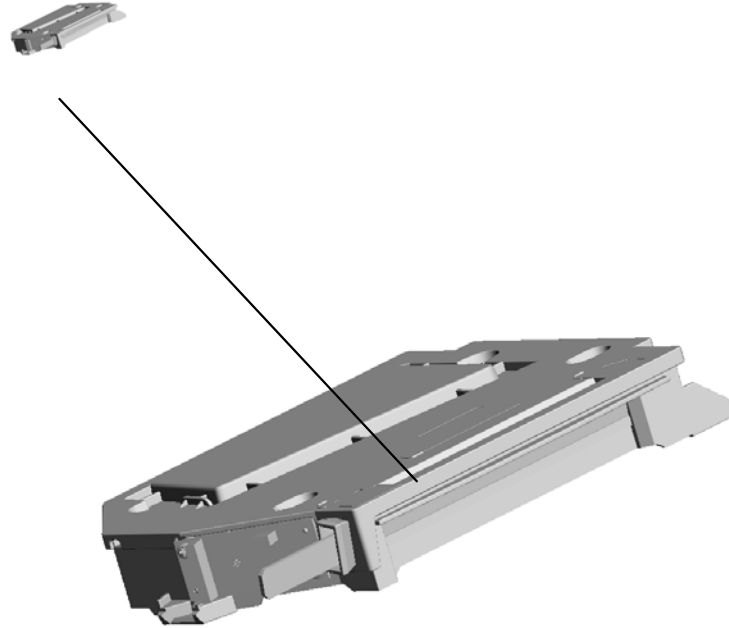

U001	U002	U003	U004	U005	U006	U007	U008	U009	U010	U011	U012	U013	U014	U015
------	------	------	------	------	------	------	------	------	------	------	------	------	------	------

U004
LASER UNIT

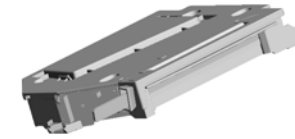

U001	U002	U003	U004	U005	U006	U007	U008	U009	U010	U011	U012	U013	U014	U015
------	------	------	------	------	------	------	------	------	------	------	------	------	------	------

U004_S001
OPTICAL WRITING UNIT:D200/D201/D202

2.11050758
CLAMP:LWSM-030
6A

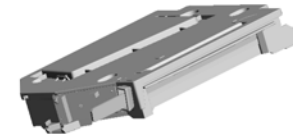

3.D2021860
OPTICAL WRITING
UNIT:D200/D201/D
202



1.04593010N
(x10)
BINDING HEAD TA
PPING SCREW:3X
10

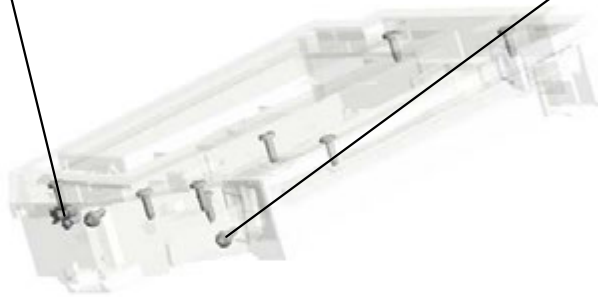

U001	U002	U003	U004	U005	U006	U007	U008	U009	U010	U011	U012	U013	U014	U015
------	------	------	-------------	------	------	------	------	------	------	------	------	------	------	------

U005.PAPER FEED

U005_S001
D1492713
GUIDE PLATE:SWIVEL:NO.1

U005_S002
D2022703
PAPER FEED UNIT:NO.1:ASS
'Y

U005_S004
D1492905
SUPPORTER:RIGHT:NO.1:AS
S'Y

U005_S003
D2022704
PAPER FEED UNIT:NO.2:ASS
'Y

U005_S010
D2022800
PAPER TRAY:NO.1:ASSY

U005_S005
D1492903
SUPPORTER:RIGHT:NO.2:AS
S'Y

U005_S006
D2022902
SUPPORTER:LEFT:NO.1:ASS
'Y

U005_S009
AX040273
DC MOTOR:RISING TRAY:AS
S'Y:1.007W:BRUSH

U005_S007
D2022904
SUPPORTER:LEFT:NO.2:ASS
'Y

U005_S008
AX040273
DC MOTOR:RISING TRAY:AS
S'Y:1.007W:BRUSH

U005_S011
D2022805
PAPER TRAY:NO.2:ASSY

U001	U002	U003	U004	U005	U006	U007	U008	U009	U010	U011	U012	U013	U014	U015
------	------	------	------	-------------	------	------	------	------	------	------	------	------	------	------

U005_S002.PAPER FEED UNIT:NO.1:ASS'Y

U005_S002_S003
D2022759
TRANSPORT ROLLER:VERTI
CAL TRANSPORT:ASS'Y

U005_S002_S002
D1492775
SHAFT:FEED:ASS'Y

U005_S002_S001
D1472752
SHAFT:SEPARATE:ASS'Y

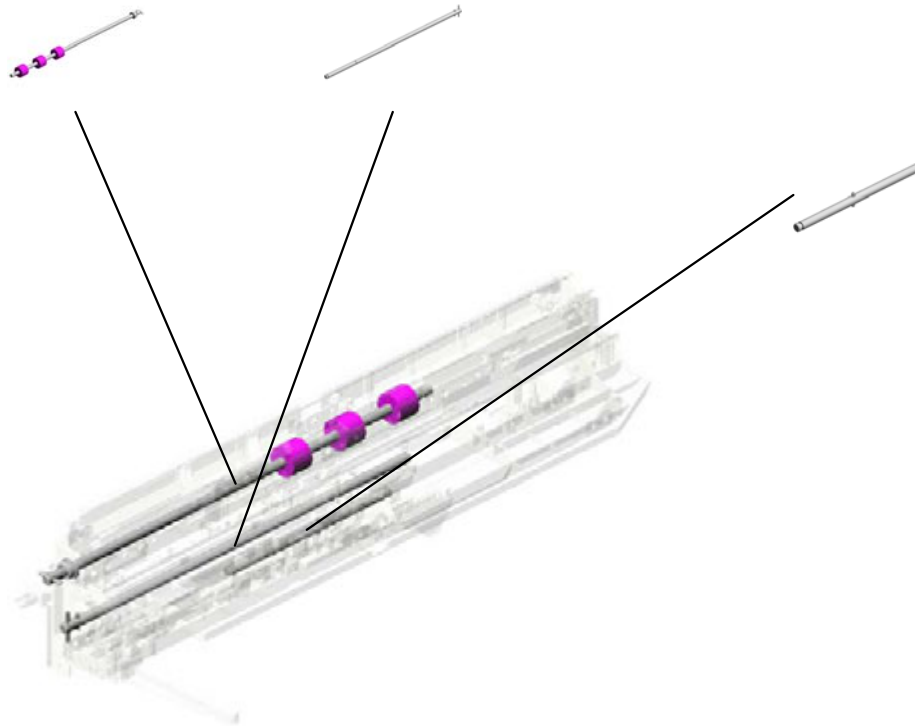

U001	U002	U003	U004	U005	U006	U007	U008	U009	U010	U011	U012	U013	U014	U015
------	------	------	------	------	------	------	------	------	------	------	------	------	------	------

U005_S003.PAPER FEED UNIT:NO.2:ASS'Y

U005_S003_S003
D2022759
TRANSPORT ROLLER:VERTI
CAL TRANSPORT:ASS'Y

U005_S003_S002
D1492775
SHAFT:FEED:ASS'Y

U005_S003_S001
D1472752
SHAFT:SEPARATE:ASS'Y

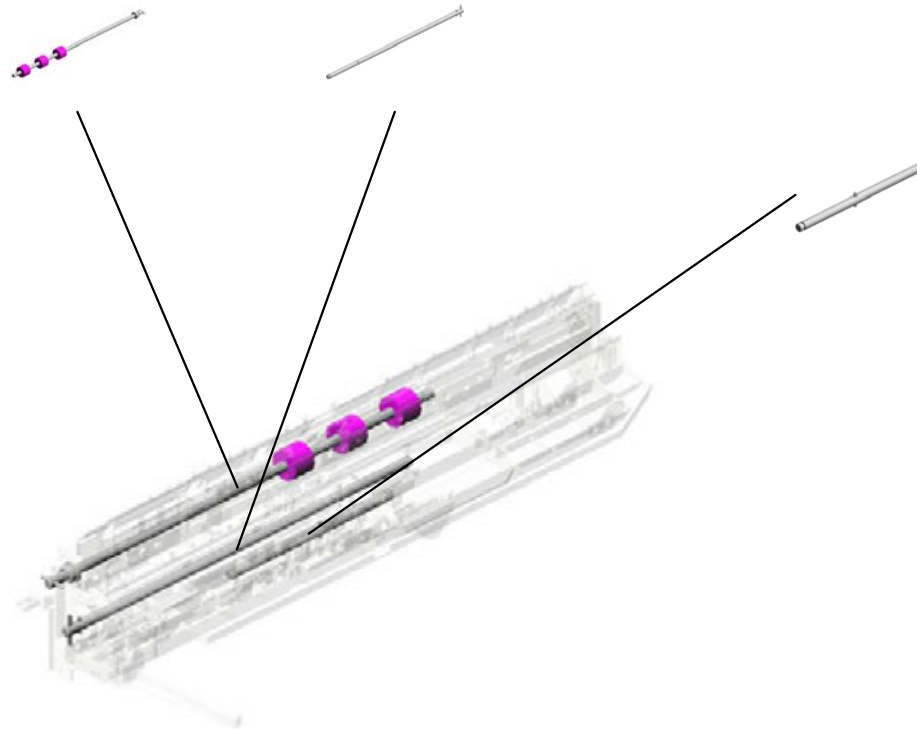

U001	U002	U003	U004	U005	U006	U007	U008	U009	U010	U011	U012	U013	U014	U015
------	------	------	------	------	------	------	------	------	------	------	------	------	------	------

U005_S010.PAPER TRAY:NO.1:ASS'Y

U005_S010_S002
D1492873
TRAY BOTTOM PLATE:NO.2:
ASS'Y

U005_S010_S004
D2022885
SIDE FENCE:REAR:ASS'Y

U005_S010_S003
D1492878
SIDE FENCE:FRONT:ASS'Y

U005_S010_S001
D1492840
END FENCE:PAPER TRAY:A
SS'Y

U001	U002	U003	U004	U005	U006	U007	U008	U009	U010	U011	U012	U013	U014	U015
------	------	------	------	------	------	------	------	------	------	------	------	------	------	------

U005_S011.PAPER TRAY:NO.2:ASS'Y

U005_S011_S002
D1492873
TRAY BOTTOM PLATE:NO.2:
ASS'Y

U005_S011_S004
D2022885
SIDE FENCE:REAR:ASS'Y

U005_S011_S003
D1492878
SIDE FENCE:FRONT:ASS'Y

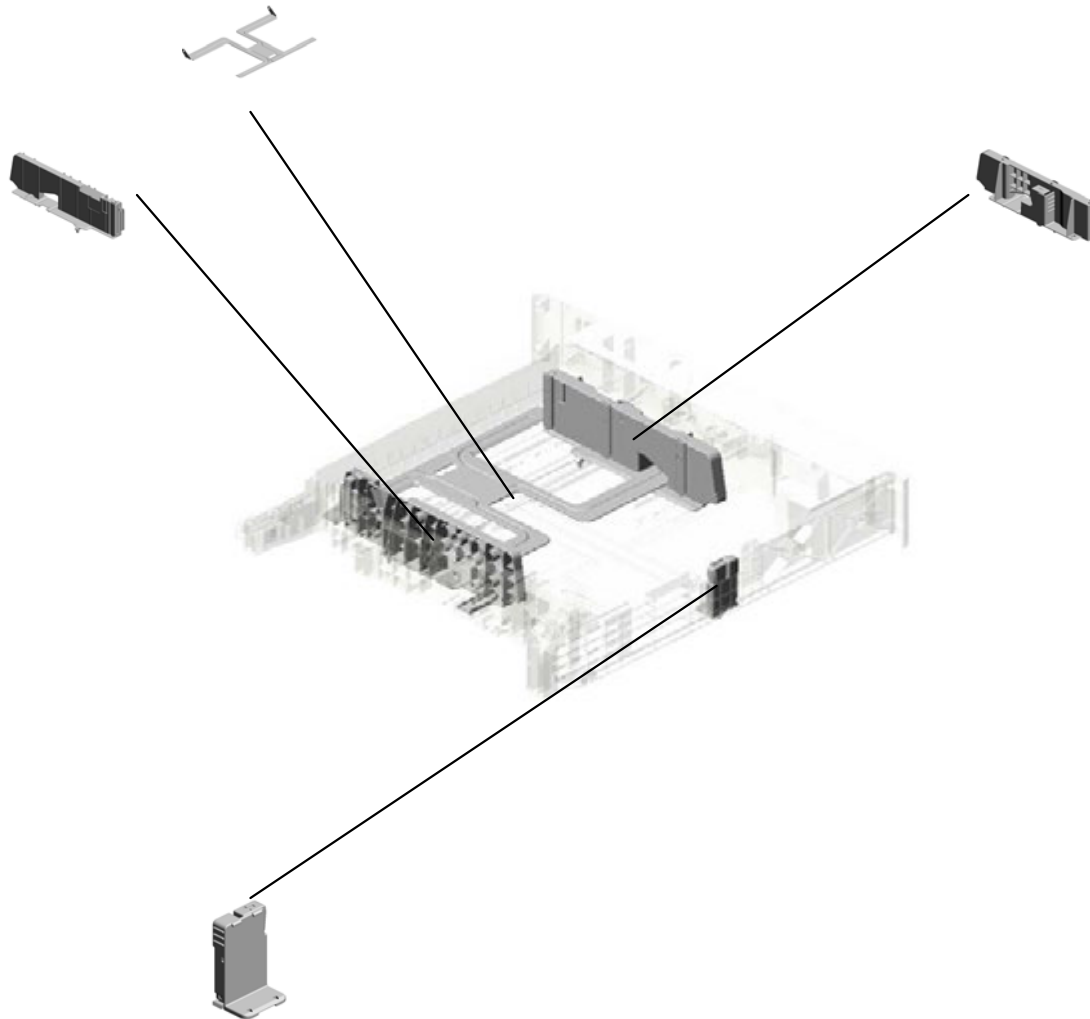

U005_S011_S001
D1492840
END FENCE:PAPER TRAY:A
SS'Y

U001	U002	U003	U004	U005	U006	U007	U008	U009	U010	U011	U012	U013	U014	U015
------	------	------	------	-------------	------	------	------	------	------	------	------	------	------	------

U005 PAPER FEED

16.11050758
(x5)
CLAMP:LWSM-030
6A

103.D2022566
CASE:REMOVE PA
PER DUST:ASS'Y

102.D2022561
SHAFT:REGISTRA
TION ROLLER:DRI
VEN

101.D2022551
STAY:REGISTRATI
ON:ASS'Y

21.AA082186
(x2)
PLAIN SHAFT BEA
RING:DI8XDIA12X
12:EG-1

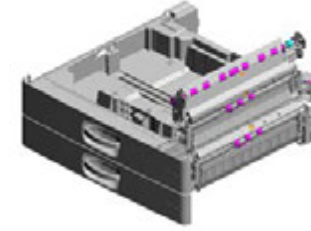

12.07200060E
(x3)
RETAINING RING -
M6

24.AB011573
GEAR:REGISTRATI
ON:NO.2

11.07200040E
(x2)
RETAINING RING -
M4

63.D1492788
INNER COVER:HA
RNNESS:PAPER FE
ED UNIT

5.04543008Q
(x5)
TAPPING SCREW:
3X8

62.D1492787
BRACKET:SUPPO
RT:COVER

4.04543006Q
(x30)
TAPPING SCREW -
M3X6

100.D1752888
COVER:TRAY:REA
R RIGHT:NO.2

99.D1752886
COVER:TRAY:REA
R RIGHT:NO.1

23.AB011572
GEAR:Z19:DRIVEN:
REGISTRATION

19.AA082173
(x2)
PLAIN SHAFT BEA
RING:6X10X6

7.04583010N
(x5)
HEXAGON HEAD T
APPING SCREW:3
X10

49.D1492721
GUIDE PLATE:SWI
VEL:NO.2

30.AW500040
(x2)
PUSH SWITCH:SW
1AG-550:10MA

31.AW500043
(x2)
PUSH SWITCH:PA
PER SIZE SENSOR

17.11050765
CLAMP:LWS-2218A

4.04543006Q (x 4)
TAPPING SCREW - M3X6
15.11024559 (x 1)
CONNECTOR - 3P

U005 PAPER FEED

123.GW010007
PHOTO REFLECTI
ON SENSOR:EXIT

104.D2022576
GUIDE PLATE:REG
ISTRATION:DRIVE
N

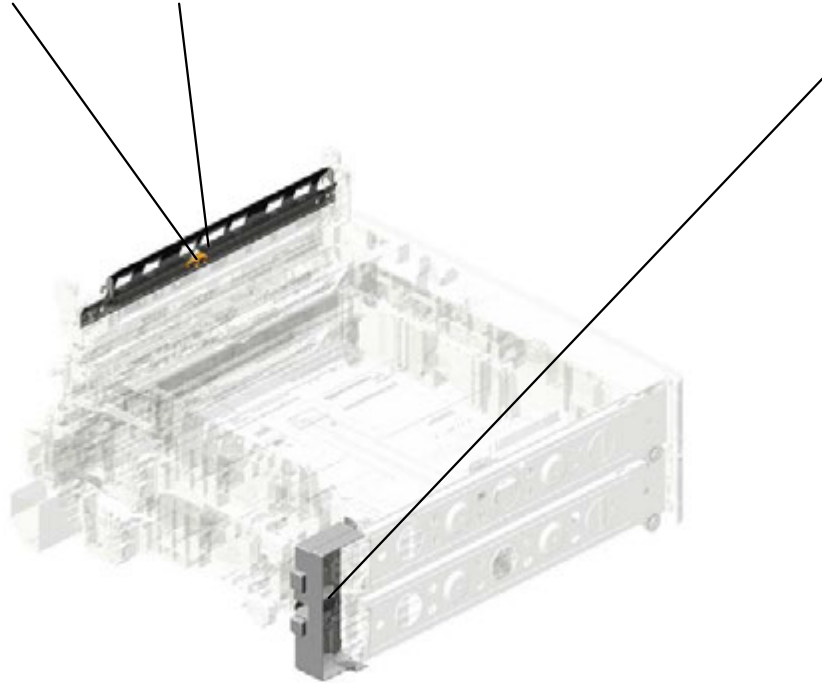
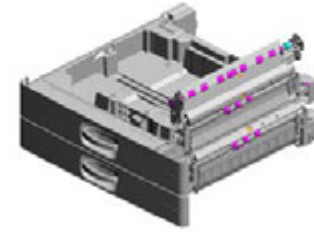

119.D2022887
COVER:PAPER TR
AY:LEFT REAR

U001	U002	U003	U004	U005	U006	U007	U008	U009	U010	U011	U012	U013	U014	U015
------	------	------	------	-------------	------	------	------	------	------	------	------	------	------	------

U005_S001
GUIDE PLATE:SWIVEL:NO.1

47.D1492712
SHEET:GUIDE PLA
TE:SWIVEL

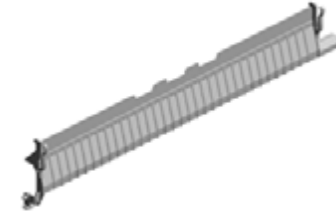

48.D1492713
GUIDE PLATE:SWI
VEL:NO.1



U001	U002	U003	U004	U005	U006	U007	U008	U009	U010	U011	U012	U013	U014	U015
------	------	------	------	------	------	------	------	------	------	------	------	------	------	------

U005_S002
PAPER FEED UNIT:NO.1:ASS'Y

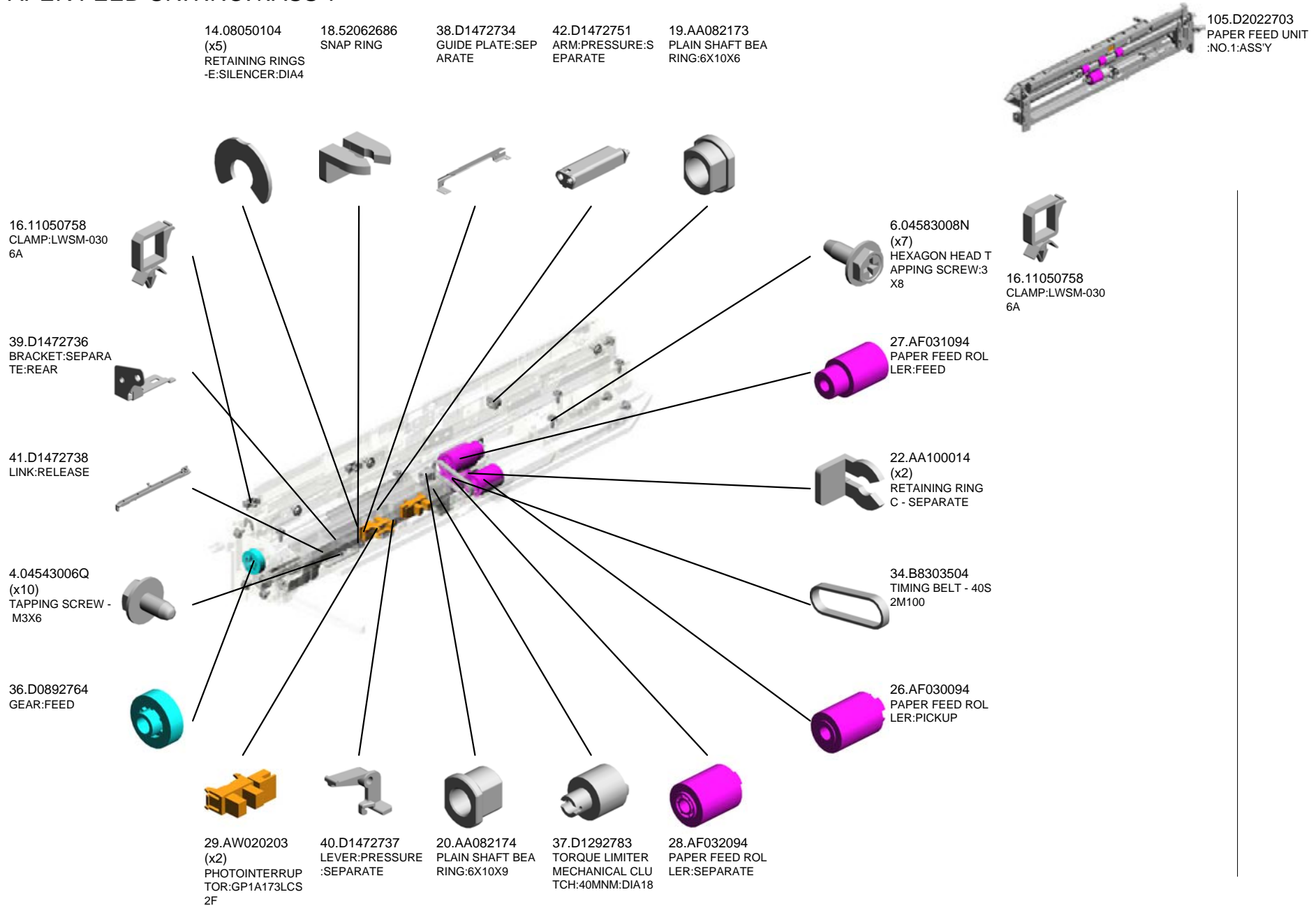

U001	U002	U003	U004	U005	U006	U007	U008	U009	U010	U011	U012	U013	U014	U015
------	------	------	------	------	------	------	------	------	------	------	------	------	------	------

U005_S002
PAPER FEED UNIT:NO.1:ASS'Y

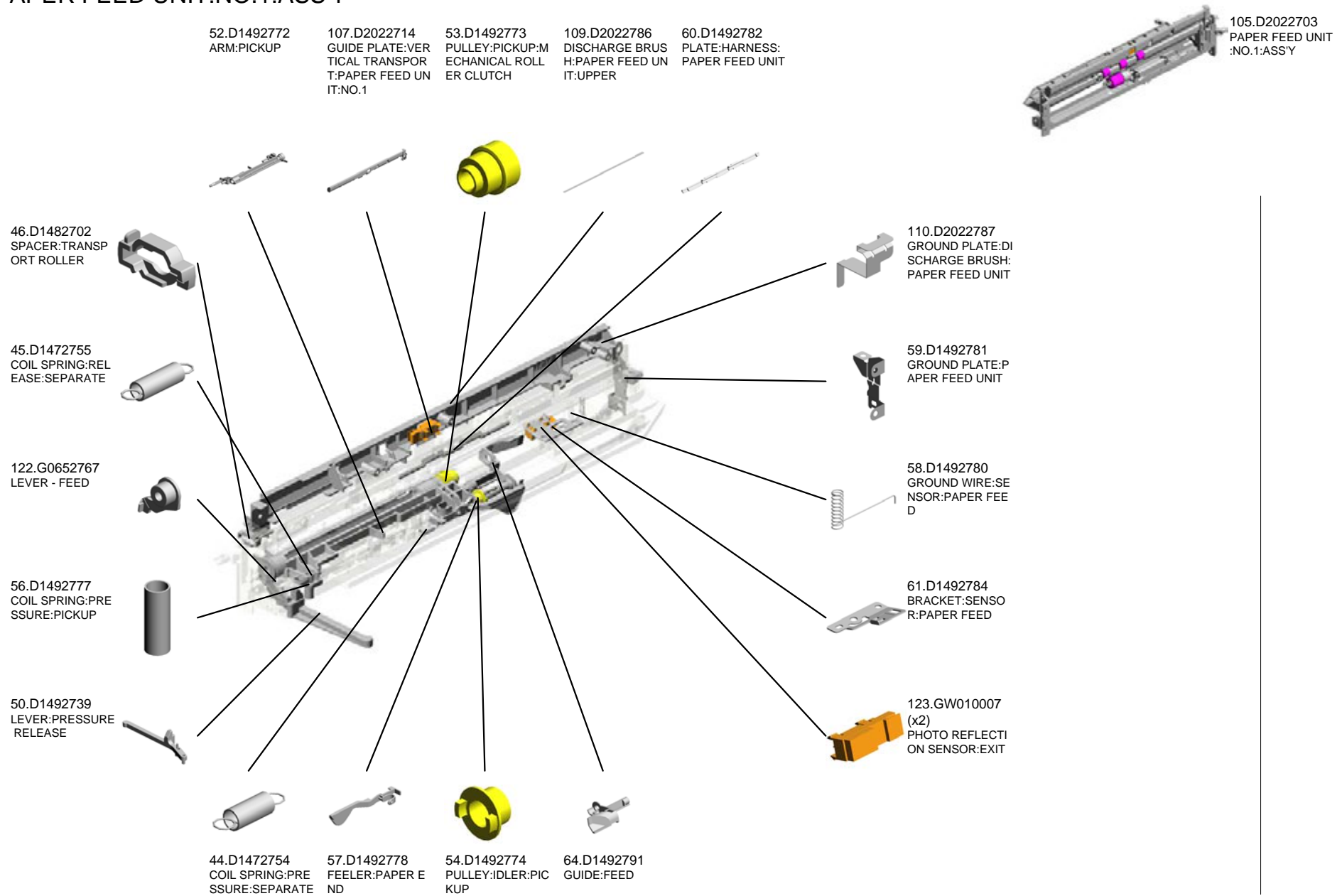

U005_S002_S001
SHAFT:SEPARATE:ASS'Y

8.06220100E
SPRING PIN - 2X10
MM

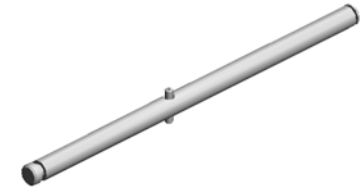

43.D1472752
SHAFT:SEPARATE:
ASS'Y

U001	U002	U003	U004	U005	U006	U007	U008	U009	U010	U011	U012	U013	U014	U015
------	------	------	------	------	------	------	------	------	------	------	------	------	------	------

U005_S002_S002
SHAFT:FEED:ASS'Y

10.06220180E
SPRING PIN - 2X18
MM

55.D1492775
SHAFT:FEED:ASS'
Y

8.06220100E
SPRING PIN - 2X10
MM

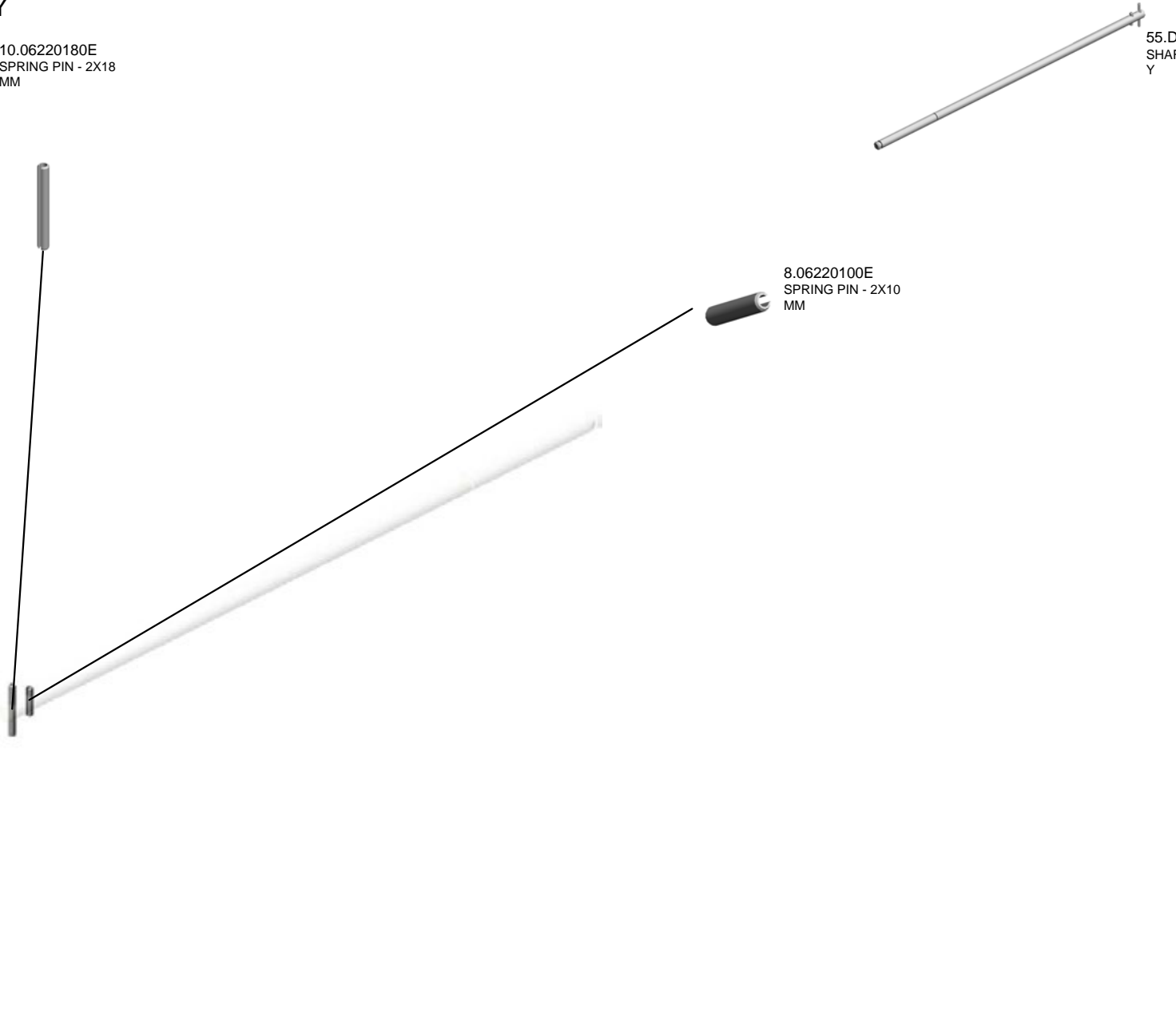

U001	U002	U003	U004	U005	U006	U007	U008	U009	U010	U011	U012	U013	U014	U015
------	------	------	------	------	------	------	------	------	------	------	------	------	------	------

U005_S002_S003

TRANSPORT ROLLER:VERTICAL TRANSPORT:ASS'Y

9.06220160E
SPRING PIN - 2X16
MM



108.D2022759
TRANSPORT ROLLER:VERTICAL TRANSPORT:ASS'Y



19.AA082173
PLAIN SHAFT BEARING RING:6X10X6

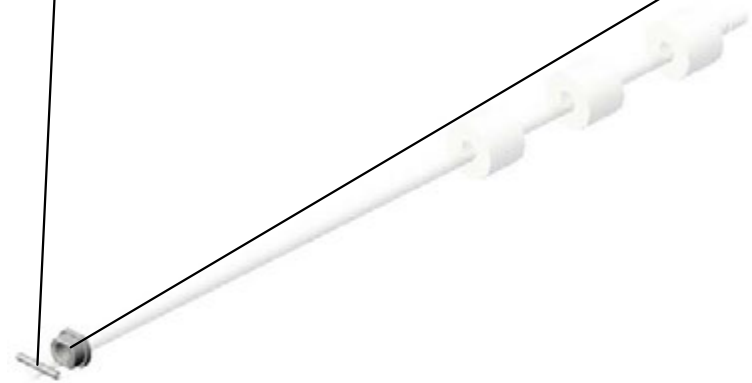

U001	U002	U003	U004	U005	U006	U007	U008	U009	U010	U011	U012	U013	U014	U015
------	------	------	------	------	------	------	------	------	------	------	------	------	------	------

U005_S003
PAPER FEED UNIT:NO.2:ASS'Y

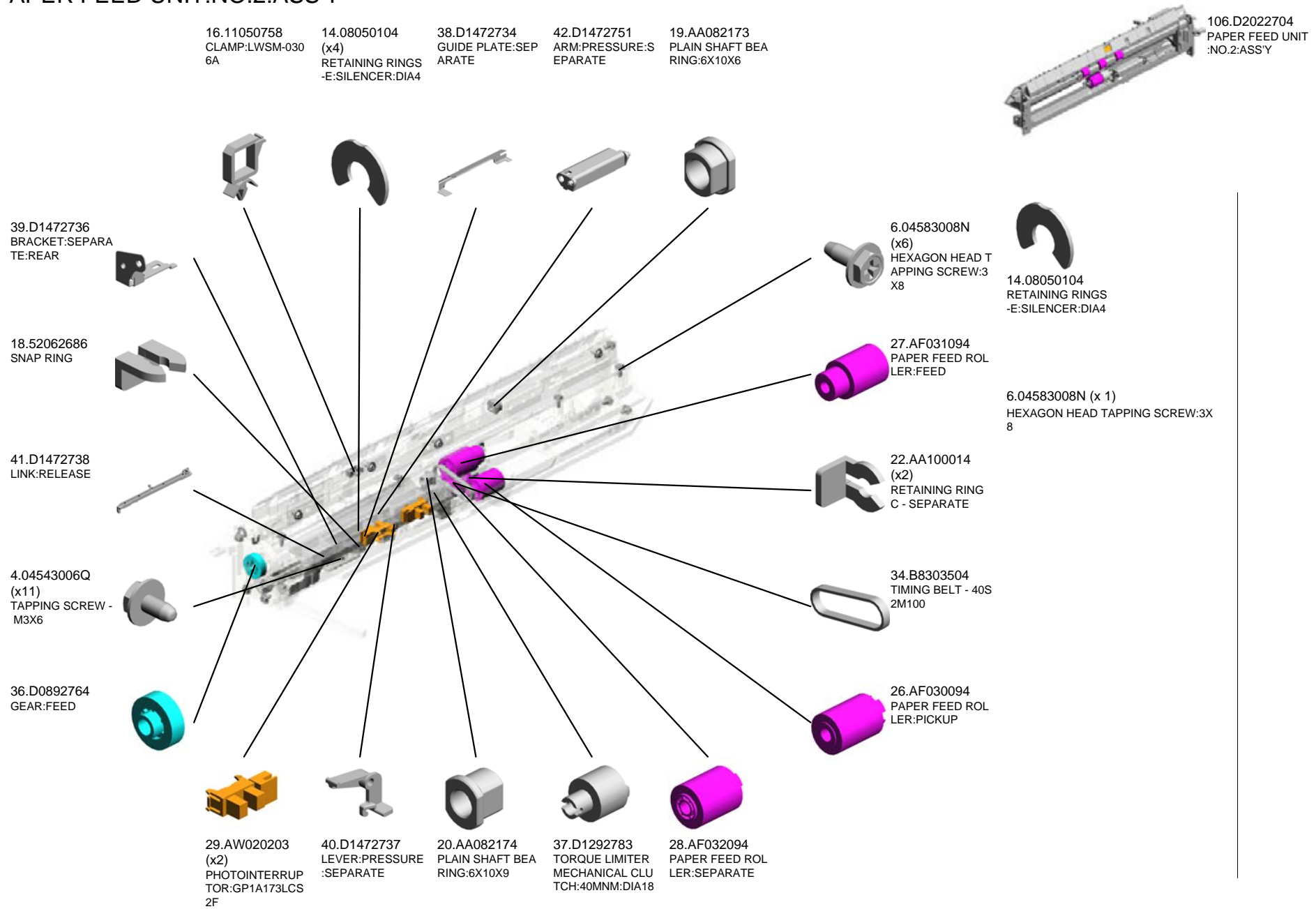

U001	U002	U003	U004	U005	U006	U007	U008	U009	U010	U011	U012	U013	U014	U015
------	------	------	------	------	------	------	------	------	------	------	------	------	------	------

U005_S003
PAPER FEED UNIT:NO.2:ASS'Y

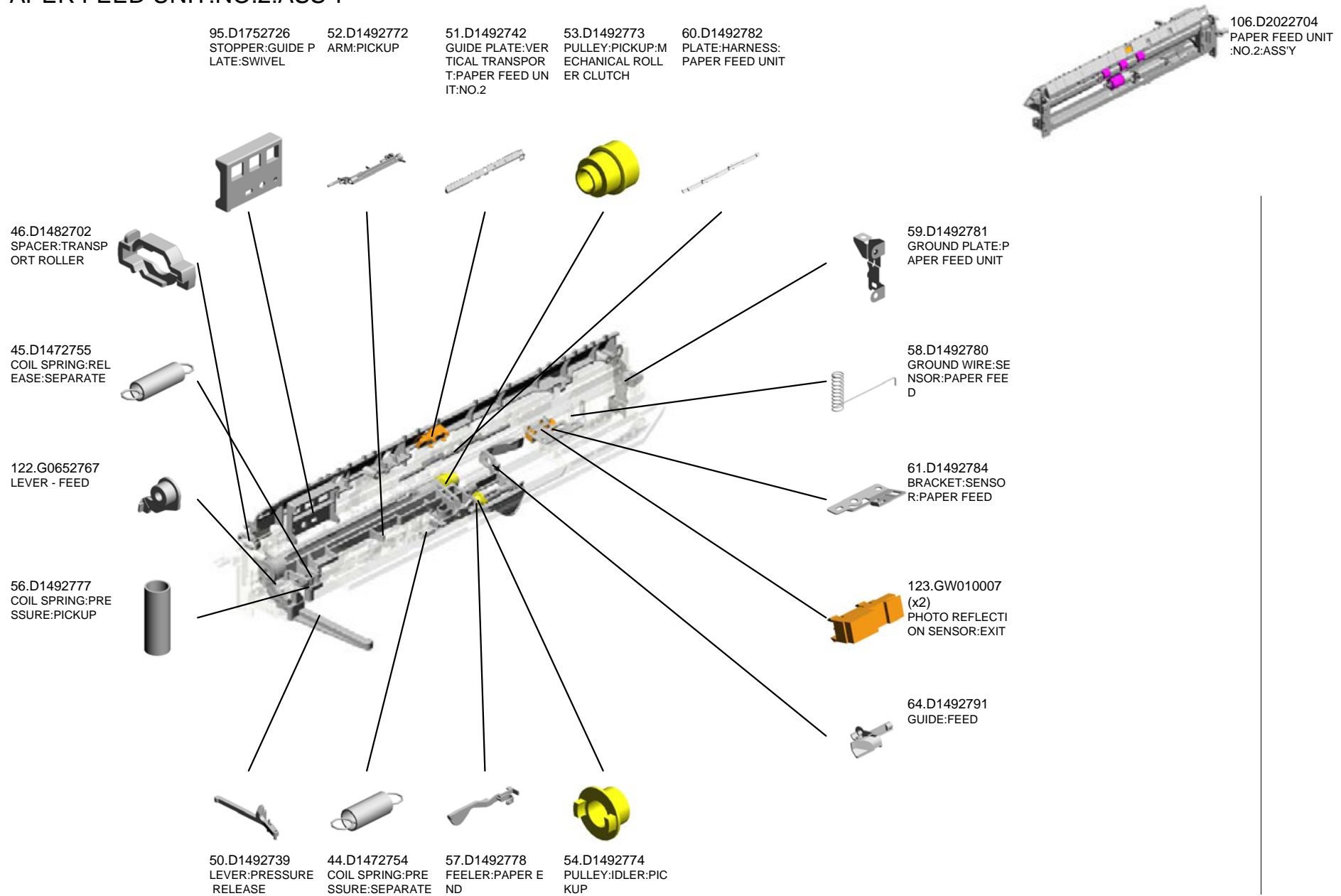

U005_S003_S001
SHAFT:SEPARATE:ASS'Y

8.06220100E
SPRING PIN - 2X10
MM

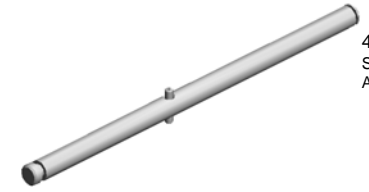

43.D1472752
SHAFT:SEPARATE:
ASS'Y

U001	U002	U003	U004	U005	U006	U007	U008	U009	U010	U011	U012	U013	U014	U015
------	------	------	------	------	------	------	------	------	------	------	------	------	------	------

U005_S003_S002
SHAFT:FEED:ASS'Y

10.06220180E
SPRING PIN - 2X18
MM

55.D1492775
SHAFT:FEED:ASS'
Y

8.06220100E
SPRING PIN - 2X10
MM

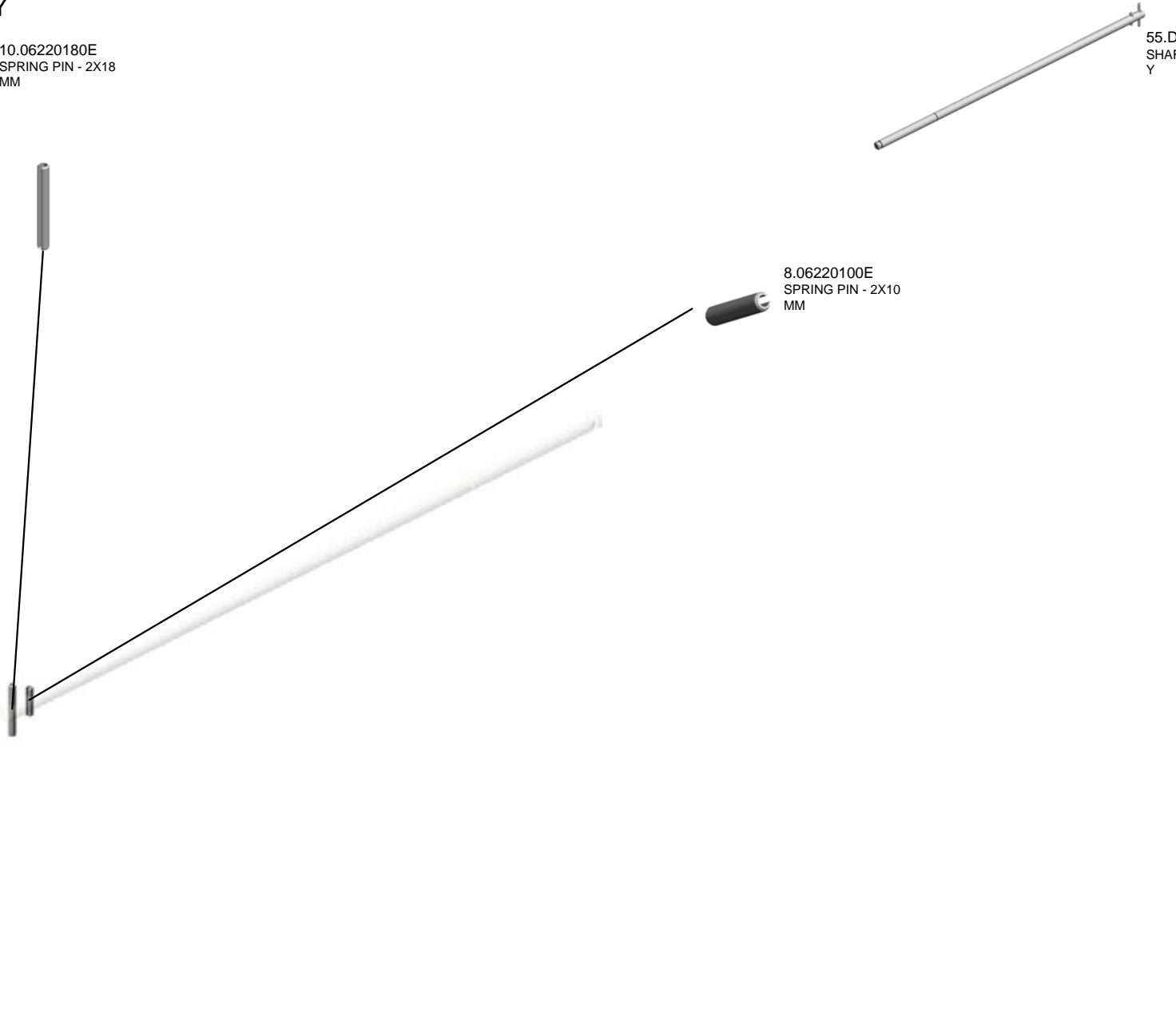

U001	U002	U003	U004	U005	U006	U007	U008	U009	U010	U011	U012	U013	U014	U015
------	------	------	------	------	------	------	------	------	------	------	------	------	------	------

U005_S003_S003
TRANSPORT ROLLER:VERTICAL TRANSPORT:ASS'Y

9.06220160E
SPRING PIN - 2X16
MM

108.D2022759
TRANSPORT ROLLER:VERTICAL TRANSPORT:ASS'Y



19.AA082173
PLAIN SHAFT BEARING RING:6X10X6

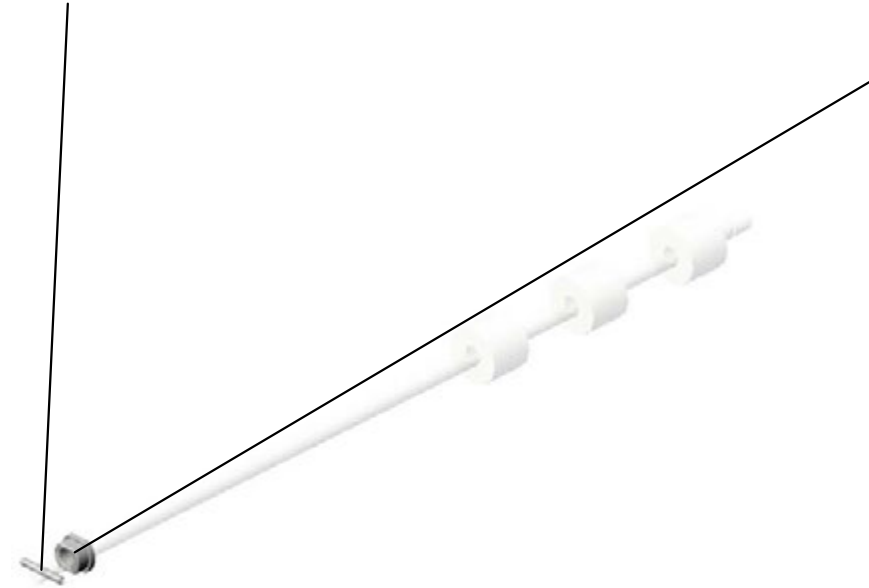

U001	U002	U003	U004	U005	U006	U007	U008	U009	U010	U011	U012	U013	U014	U015
------	------	------	------	------	------	------	------	------	------	------	------	------	------	------

U005_S004
SUPPORTER:RIGHT:NO.1:ASS'Y

91.D1492924
STOPPER:PAPER
TRAY



89.D1492905
SUPPORTER:RIGHT:
NO.1:ASS'Y

4.04543006Q
(x3)
TAPPING SCREW -
M3X6



13.08050103
RETAINING RINGS
-E:SILENCER:DIA3

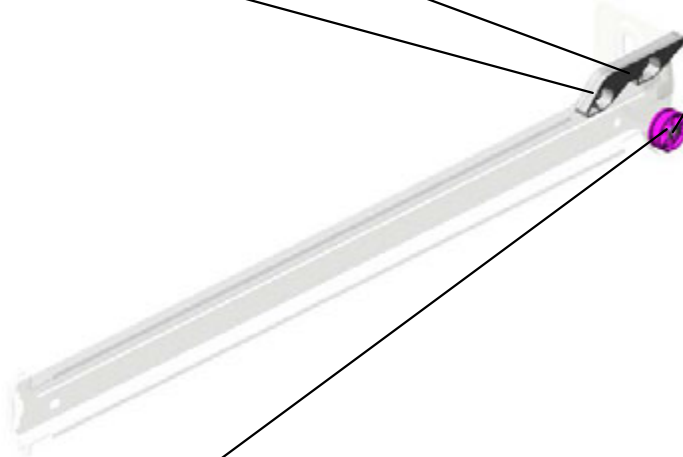

94.D1492956
ROLLER:SUPPORT
ER:PAPER TRAY



U001	U002	U003	U004	U005	U006	U007	U008	U009	U010	U011	U012	U013	U014	U015
------	------	------	------	------	------	------	------	------	------	------	------	------	------	------

U005_S005
SUPPORTER:RIGHT:NO.2:ASS'Y

4.04543006Q
(x3)
TAPPING SCREW -
M3X6

88.D1492903
SUPPORTER:RIGH
T:NO.2:ASS'Y

91.D1492924
STOPPER:PAPER
TRAY

90.D1492923
ROLLER:SUPPORT
ER:PAPER TRAY

13.08050103
RETAINING RINGS
-E:SILENCER:DIA3



U001	U002	U003	U004	U005	U006	U007	U008	U009	U010	U011	U012	U013	U014	U015
------	------	------	------	------	------	------	------	------	------	------	------	------	------	------

U005_S006
SUPPORTER:LEFT:NO.1:ASS'Y

13.08050103
RETAINING RINGS
-E:SILENCER:DIA3

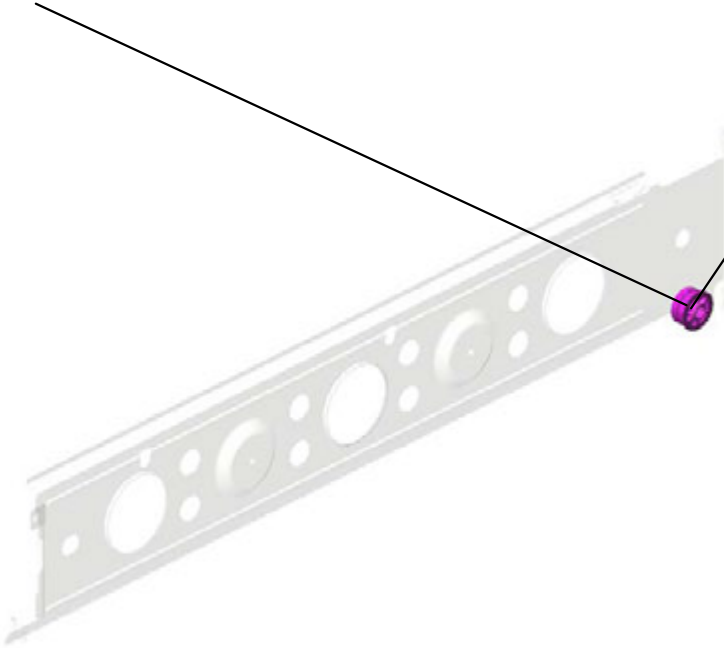

92.D1492928
ROLLER:SUPPORT
ER:PAPER TRAY:L
EFT



120.D2022902
SUPPORTER:LEFT
:NO.1:ASS'Y

U001	U002	U003	U004	U005	U006	U007	U008	U009	U010	U011	U012	U013	U014	U015
------	------	------	------	------	------	------	------	------	------	------	------	------	------	------

U005_S007
SUPPORTER:LEFT:NO.2:ASS'Y

13.08050103
RETAINING RINGS
-E:SILENCER:DIA3



121.D2022904
SUPPORTER:LEFT
:NO.2:ASSY

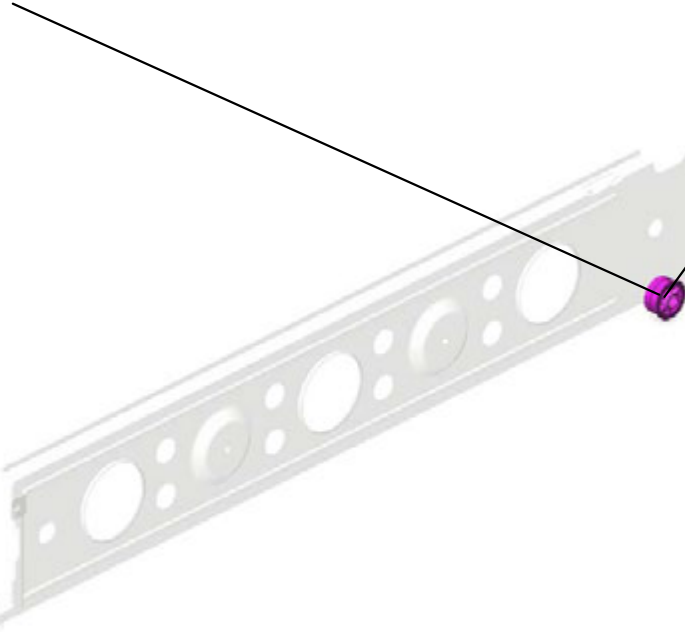

92.D1492928
ROLLER:SUPPORT
ER:PAPER TRAY:L
EFT

U001	U002	U003	U004	U005	U006	U007	U008	U009	U010	U011	U012	U013	U014	U015
------	------	------	------	------	------	------	------	------	------	------	------	------	------	------

U005_S008
DC MOTOR:RISING TRAY:ASS'Y:1.007W:BRUSH

3.04523010N
(x4)
BINDING SELF-TAPPING SCREW:3X
10



32.AX040273
DC MOTOR:RISING
TRAY:ASS'Y:1.007
W:BRUSH



1.03530030N
(x2)
SCREW:M3X3

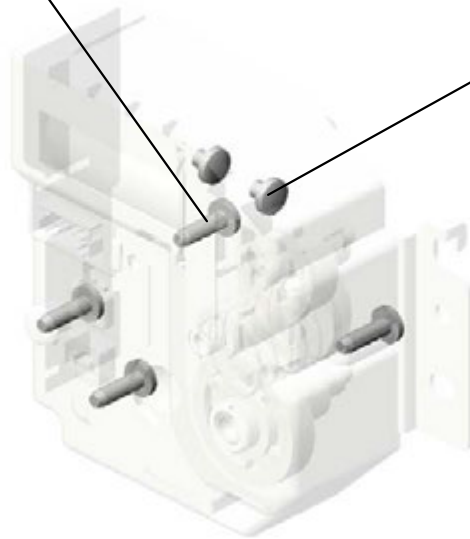

U001	U002	U003	U004	U005	U006	U007	U008	U009	U010	U011	U012	U013	U014	U015
------	------	------	------	------	------	------	------	------	------	------	------	------	------	------

U005_S009
DC MOTOR:RISING TRAY:ASS'Y:1.007W:BRUSH

3.04523010N
(x4)
BINDING SELF-TAPPING SCREW:3X
10

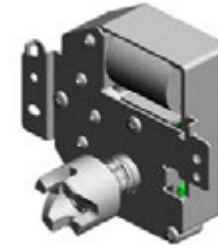

32.AX040273
DC MOTOR:RISING
TRAY:ASS'Y:1.007
W:BRUSH



1.03530030N
(x2)
SCREW:M3X3

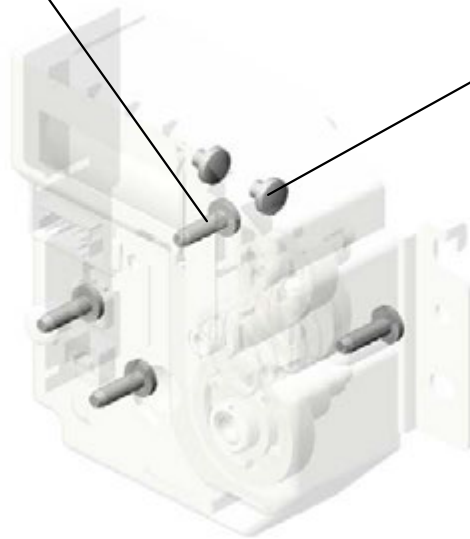

U001	U002	U003	U004	U005	U006	U007	U008	U009	U010	U011	U012	U013	U014	U015
------	------	------	------	------	------	------	------	------	------	------	------	------	------	------

U005_S010
PAPER TRAY:NO.1:ASS'Y

73.D1492835 (x2) RACK:SIDE FENCE
 97.D1752858 LEVER:RELEASE:PAPER TRAY:OUTER
 12.07200060E RETAINING RING - M6
 81.D1492859 SHAFT:RELEASE:PAPER TRAY:NO.1
 80.D1492857 LEVER:RELEASE:INNER:NO.1

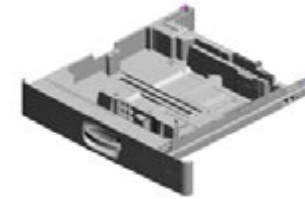

111.D2022800 PAPER TRAY:NO.1 :ASS'Y

68.D1492818 LEVER:RISE

2.03603006N (x2) SCREW - M3X6

74.D1492836 GEAR:Z20

67.D1492816 SHAFT:RISE:ASS'Y

66.D1492814 COIL SPRING:EAR TH

7.04583010N (x6) HEXAGON HEAD TAPPING SCREW:3 X10

65.D1492812 (x4) ROLLER:PAPER TRAY:DIA19

113.D2022819 LINK:END FENCE:PAPER SIZE SENSOR:A3

115.D2022847 DECAL:SIZE INDICATION:END FENCE:REAR

114.D2022846 DECAL:SIZE INDICATION:END FENCE:FRONT

35.D0392566 TENSION SPRING:GRIP:RIGHT

79.D1492856 GRIP:PAPER TRAY

84.D1492864 DECAL:PAPER SET DIRECTION:TRAY:NO.2

82.D1492861 HOLDER:GRIP:PAPER TRAY

96.D1752854 TENSION SPRING:GRIP:LEFT

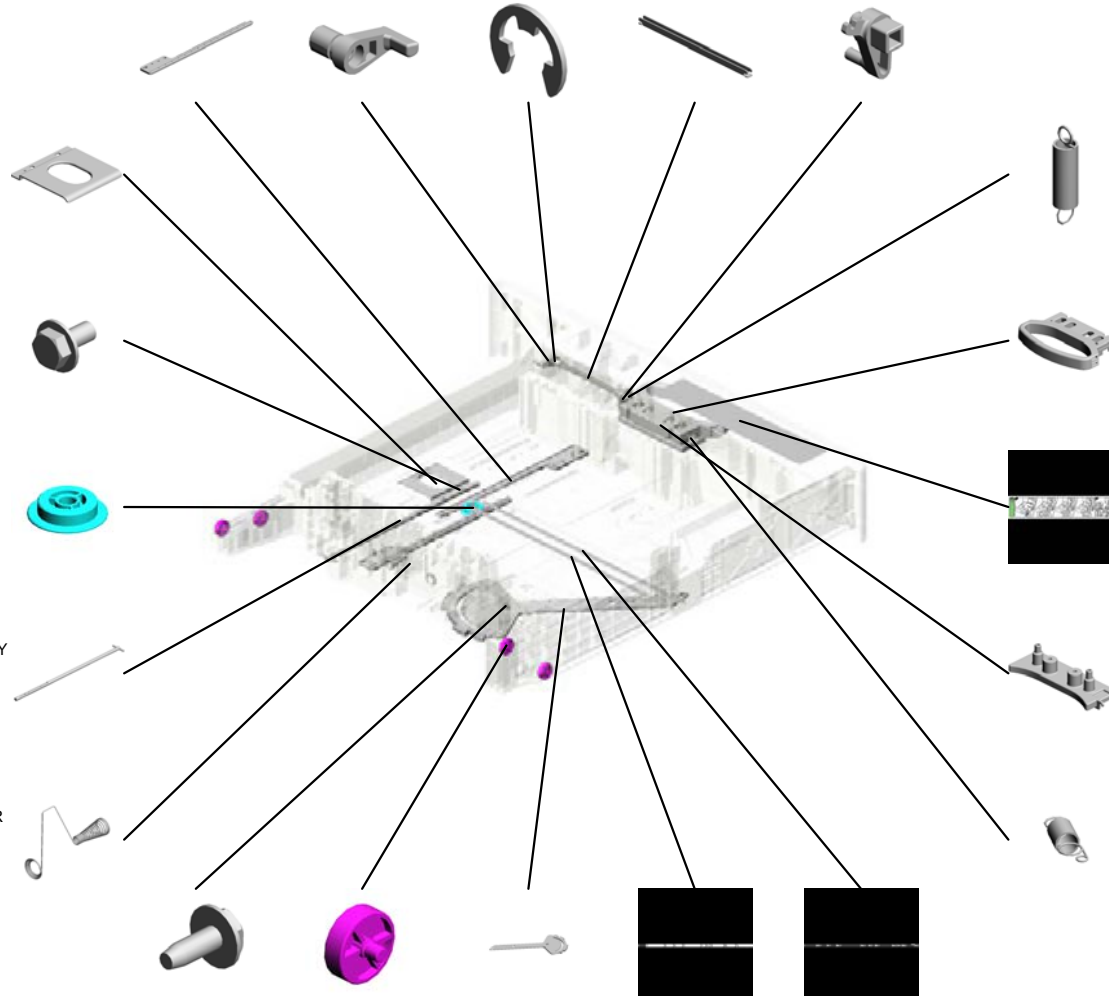

U001	U002	U003	U004	U005	U006	U007	U008	U009	U010	U011	U012	U013	U014	U015
------	------	------	------	------	------	------	------	------	------	------	------	------	------	------

U005_S010
PAPER TRAY:NO.1:ASS'Y

116.D2022865
COVER:PAPER TR
AY:NO.1

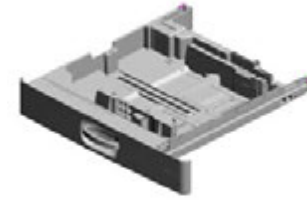

111.D2022800
PAPER TRAY:NO.1
:ASS'Y

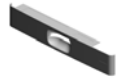

117.D2022868
DECAL:SIZE INDIC
ATION:SIDE FENC
E:NO.1

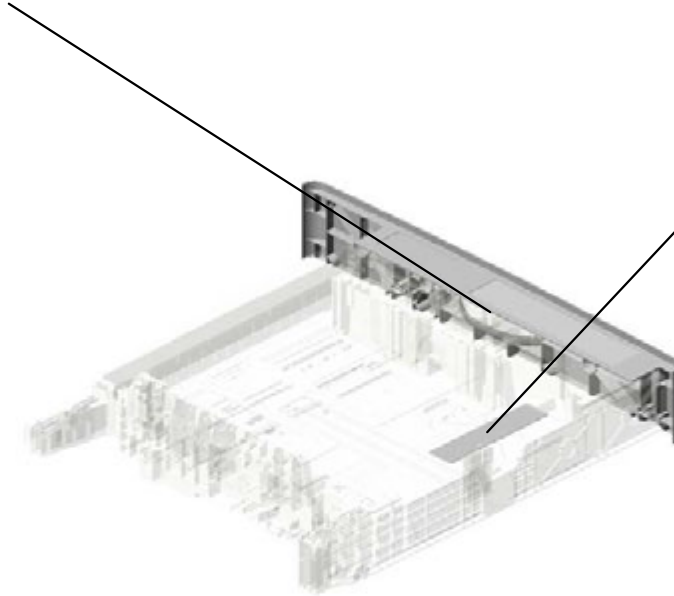

U001	U002	U003	U004	U005	U006	U007	U008	U009	U010	U011	U012	U013	U014	U015
------	------	------	------	------	------	------	------	------	------	------	------	------	------	------

U005_S010_S001
END FENCE:PAPER TRAY:ASS'Y

77.D1492843 76.D1492842
CLICK:END FENCE LEVER:END FENCE



75.D1492840
END FENCE:PAPE
R TRAY:ASS'Y

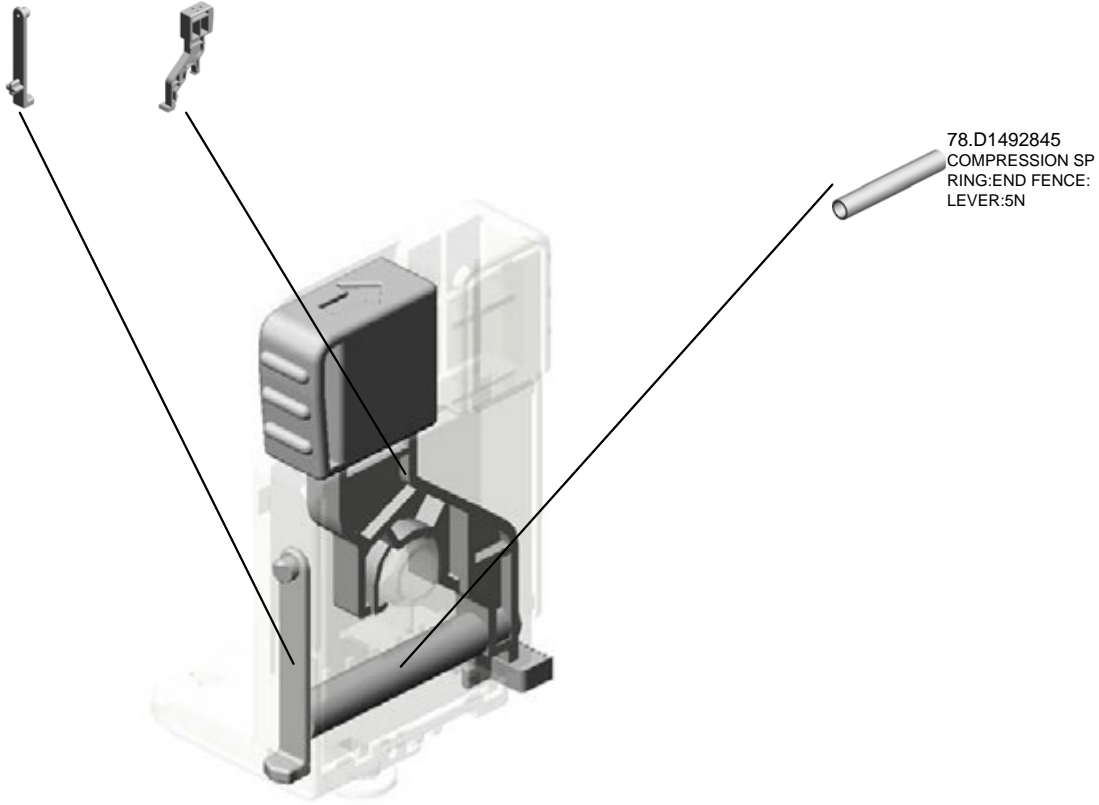

78.D1492845
COMPRESSION SP
RING:END FENCE:
LEVER:5N

U001	U002	U003	U004	U005	U006	U007	U008	U009	U010	U011	U012	U013	U014	U015
------	------	------	------	------	------	------	------	------	------	------	------	------	------	------

U005_S010_S002
TRAY BOTTOM PLATE:NO.2:ASS'Y

25.AF013006
BOTTOM PLATE P
AD

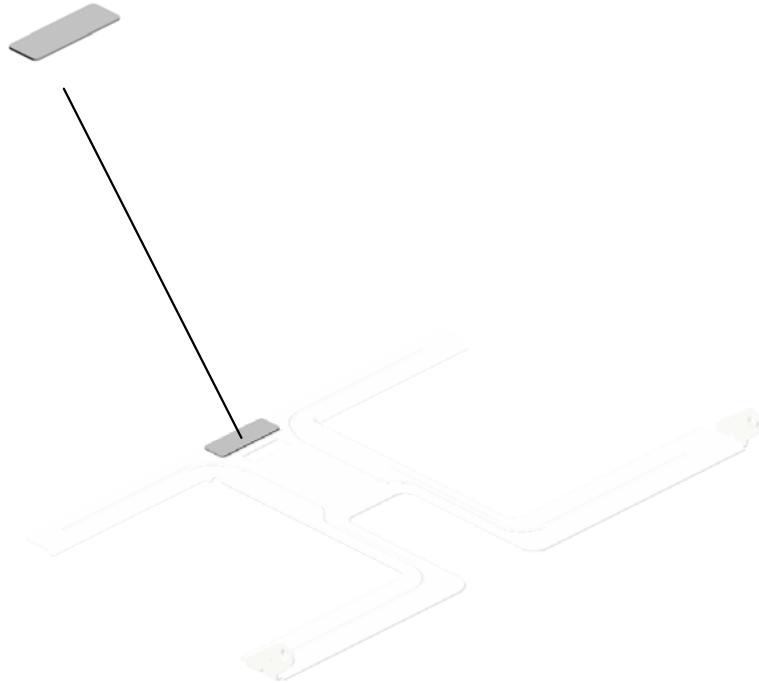

86.D1492873
TRAY BOTTOM PL
ATE:NO.2:ASS'Y

U001	U002	U003	U004	U005	U006	U007	U008	U009	U010	U011	U012	U013	U014	U015
------	------	------	------	------	------	------	------	------	------	------	------	------	------	------

U005_S010_S003
SIDE FENCE:FRONT:ASS'Y

70.D1492826
(x3)
COMPRESSION SP
RING:SIDE FENCE:
PLATE:FRONT

69.D1492824
LEVER:STOPPER:
FRONT

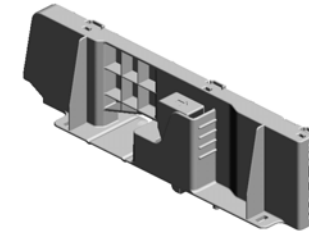

87.D1492878
SIDE FENCE:FRON
T:ASS'Y

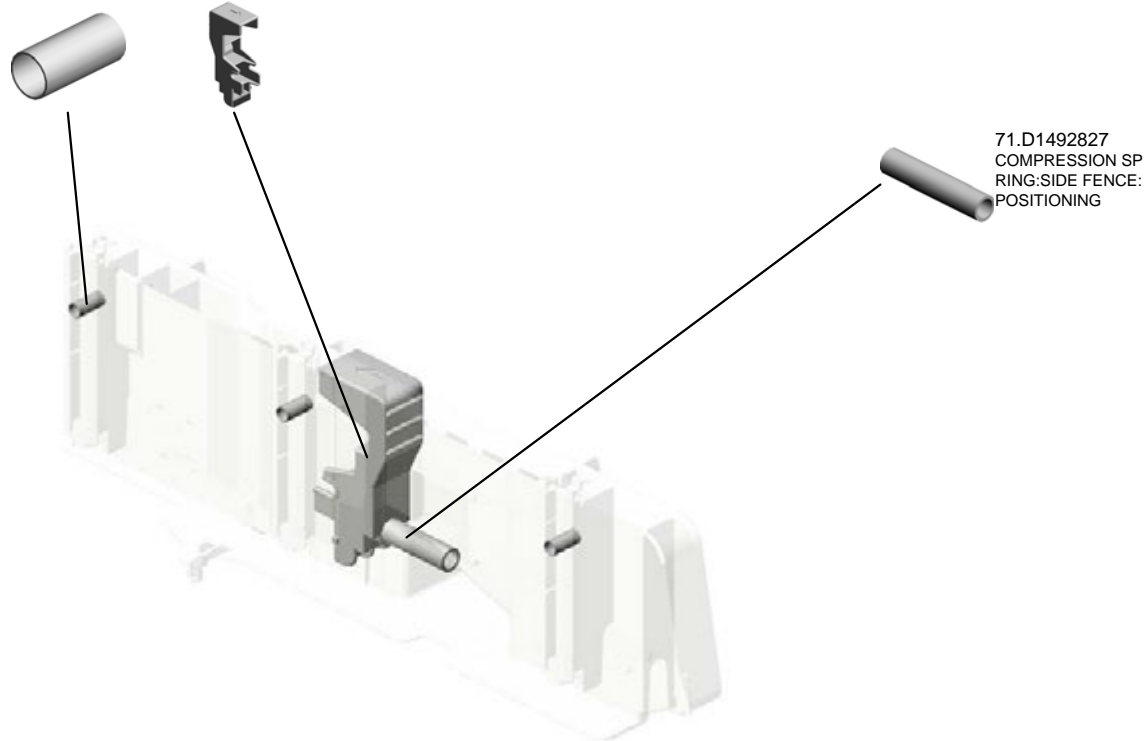

71.D1492827
COMPRESSION SP
RING:SIDE FENCE:
POSITIONING

U001	U002	U003	U004	U005	U006	U007	U008	U009	U010	U011	U012	U013	U014	U015
------	------	------	------	------	------	------	------	------	------	------	------	------	------	------

U005_S010_S004
SIDE FENCE:REAR:ASS'Y

72.D1492834
GUIDE:FEELER:PA
PER END

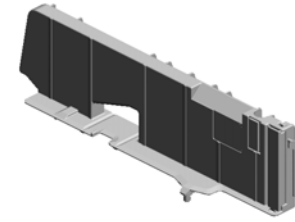

118.D2022885
SIDE FENCE:REAR
:ASS'Y

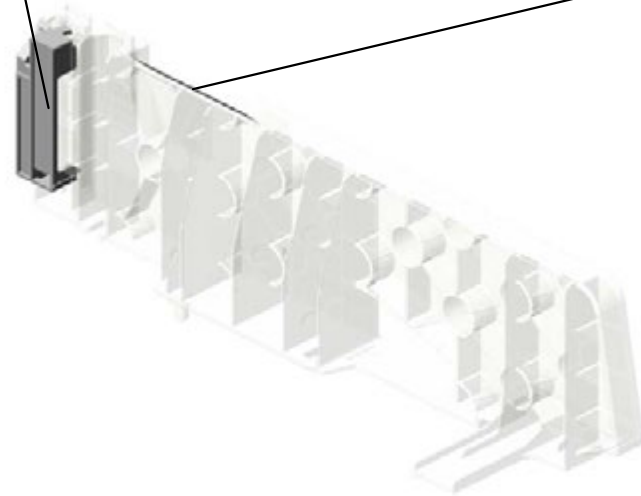

U001	U002	U003	U004	U005	U006	U007	U008	U009	U010	U011	U012	U013	U014	U015
------	------	------	------	-------------	------	------	------	------	------	------	------	------	------	------

U005_S011
PAPER TRAY:NO.2:ASS'Y

73.D1492835
(x2)
RACK:SIDE FENCE

97.D1752858
LEVER:RELEASE:P
APER TRAY:OUTE
R

12.07200060E
RETAINING RING -
M6

83.D1492862
SHAFT:RELEASE:P
APER TRAY:NO.2

33.B2232862
LEVER - RELEASE
INNER



112.D2022805
PAPER TRAY:NO.2
:ASS'Y

68.D1492818
LEVER:RISE

2.03603006N
(x2)
SCREW - M3X6

74.D1492836
GEAR:Z20

67.D1492816
SHAFT:RISE:ASS'Y

66.D1492814
COIL SPRING:EAR
TH

7.04583010N
(x6)
HEXAGON HEAD T
APPING SCREW:3
X10

65.D1492812
(x4)
ROLLER:PAPER T
RAY:DIA19

98.D1752872
LINK:END FENCE:
PAPER SIZE SENS
OR

114.D2022846
DECAL:SIZE INDIC
ATION:END FENCE
:FRONT

35.D0392566
TENSION SPRING:
GRIP:RIGHT

85.D1492866
COVER:PAPER TR
AY:NO.2

79.D1492856
GRIP:PAPER TRAY

84.D1492864
DECAL:PAPER SE
T DIRECTION:TRA
Y:NO.2

82.D1492861
HOLDER:GRIP:PAP
ER TRAY

96.D1752854
TENSION SPRING:
GRIP:LEFT

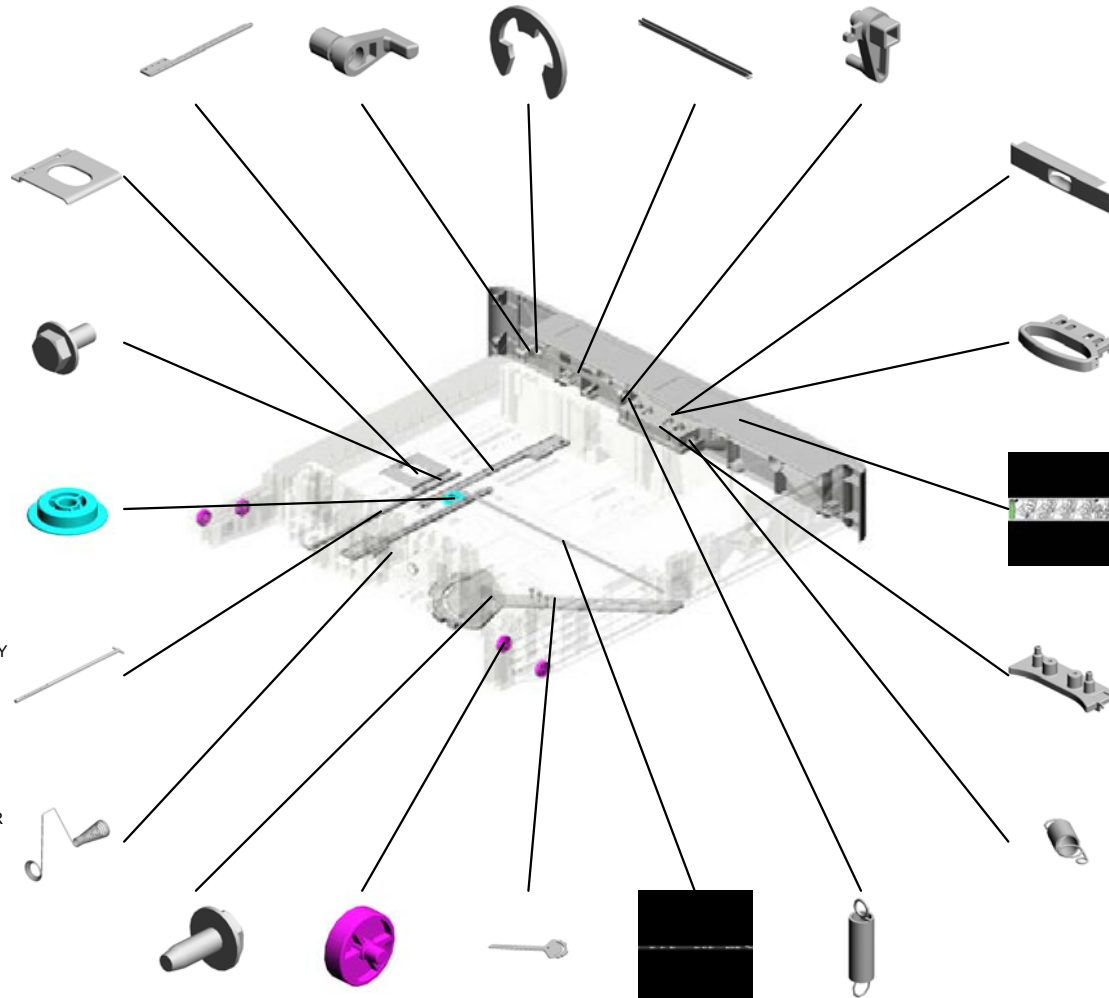

U005_S011
PAPER TRAY:NO.2:ASS'Y

115.D2022847
DECAL:SIZE INDIC
ATION:END FENCE
:REAR

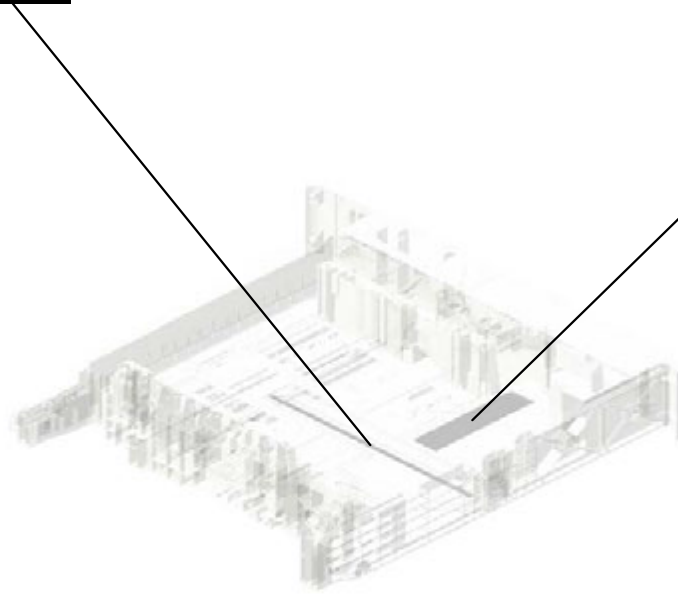

112.D2022805
PAPER TRAY:NO.2
:ASS'Y

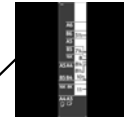

117.D2022868
DECAL:SIZE INDIC
ATION:SIDE FENCE
:NO.1

U001	U002	U003	U004	U005	U006	U007	U008	U009	U010	U011	U012	U013	U014	U015
------	------	------	------	------	------	------	------	------	------	------	------	------	------	------

U005_S011_S001
END FENCE:PAPER TRAY:ASS'Y

77.D1492843 76.D1492842
CLICK:END FENCE LEVER:END FENCE



75.D1492840
END FENCE:PAPE
R TRAY:ASS'Y

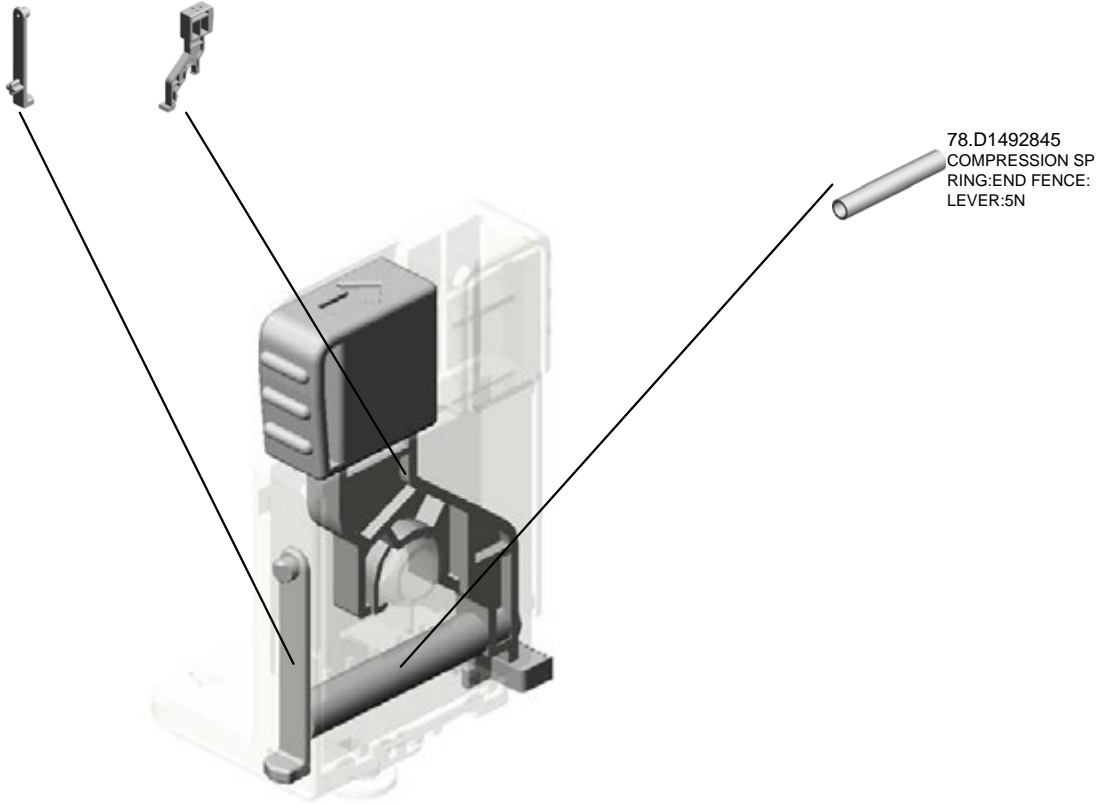

78.D1492845
COMPRESSION SP
RING:END FENCE:
LEVER:5N

U001	U002	U003	U004	U005	U006	U007	U008	U009	U010	U011	U012	U013	U014	U015
------	------	------	------	-------------	------	------	------	------	------	------	------	------	------	------

U005_S011_S002
TRAY BOTTOM PLATE:NO.2:ASS'Y

25.AF013006
BOTTOM PLATE P
AD

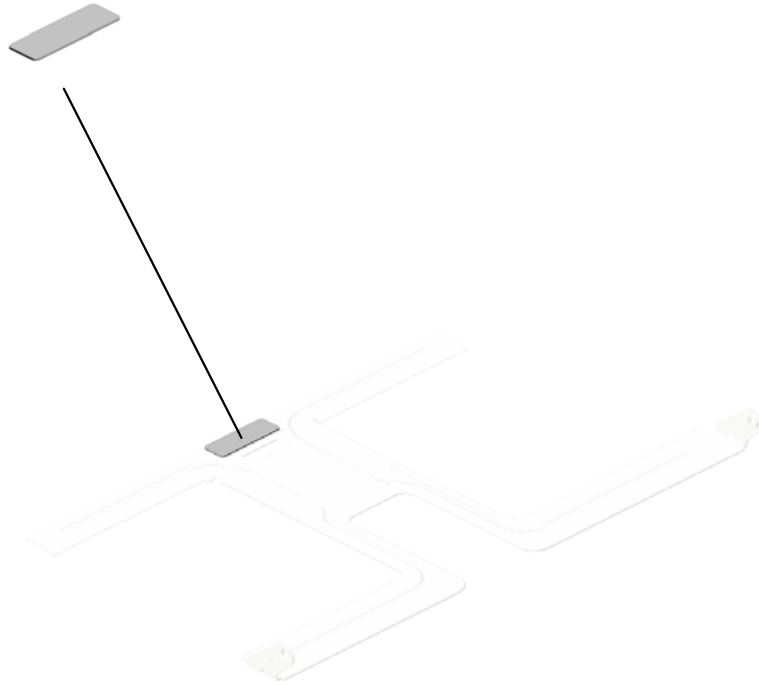

86.D1492873
TRAY BOTTOM PL
ATE:NO.2:ASS'Y

U001	U002	U003	U004	U005	U006	U007	U008	U009	U010	U011	U012	U013	U014	U015
------	------	------	------	------	------	------	------	------	------	------	------	------	------	------

U005_S011_S003
SIDE FENCE:FRONT:ASS'Y

70.D1492826
(x3)
COMPRESSION SP
RING:SIDE FENCE:
PLATE:FRONT

69.D1492824
LEVER:STOPPER:
FRONT

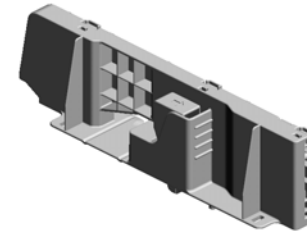

87.D1492878
SIDE FENCE:FRON
T:ASS'Y

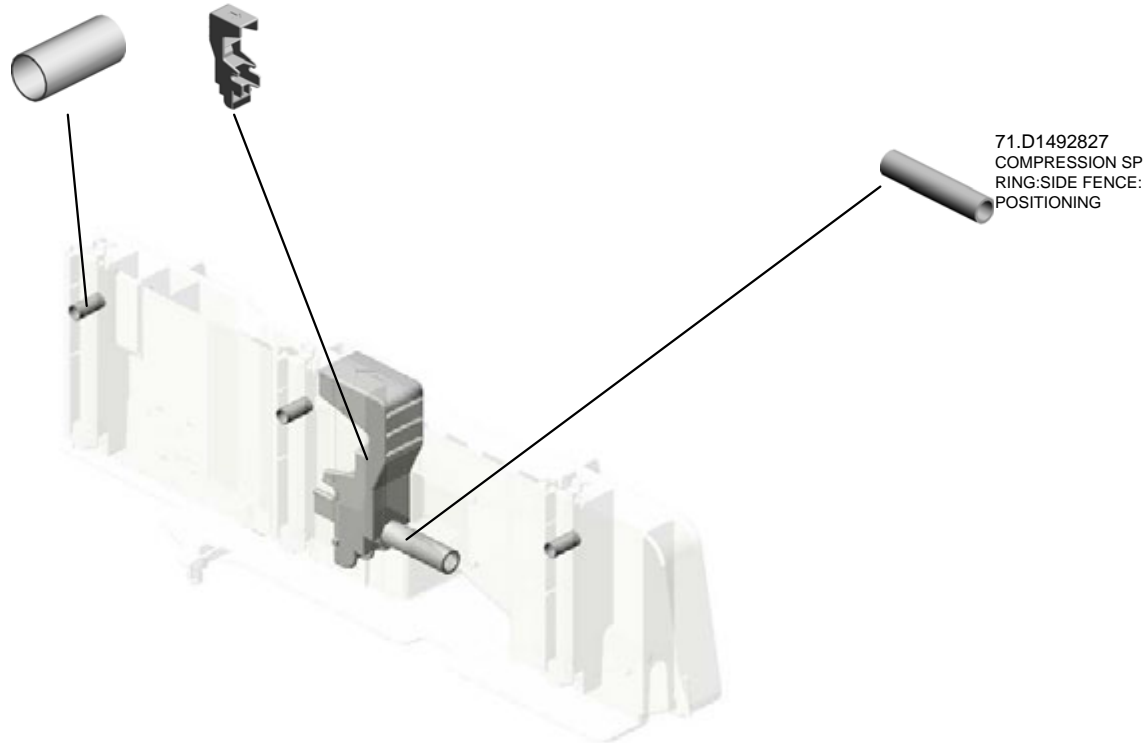

71.D1492827
COMPRESSION SP
RING:SIDE FENCE:
POSITIONING

U001	U002	U003	U004	U005	U006	U007	U008	U009	U010	U011	U012	U013	U014	U015
------	------	------	------	------	------	------	------	------	------	------	------	------	------	------

U005_S011_S004
SIDE FENCE:REAR:ASS'Y

72.D1492834
GUIDE:FEELER:PA
PER END

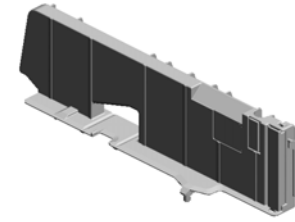

118.D2022885
SIDE FENCE:REAR
:ASS'Y

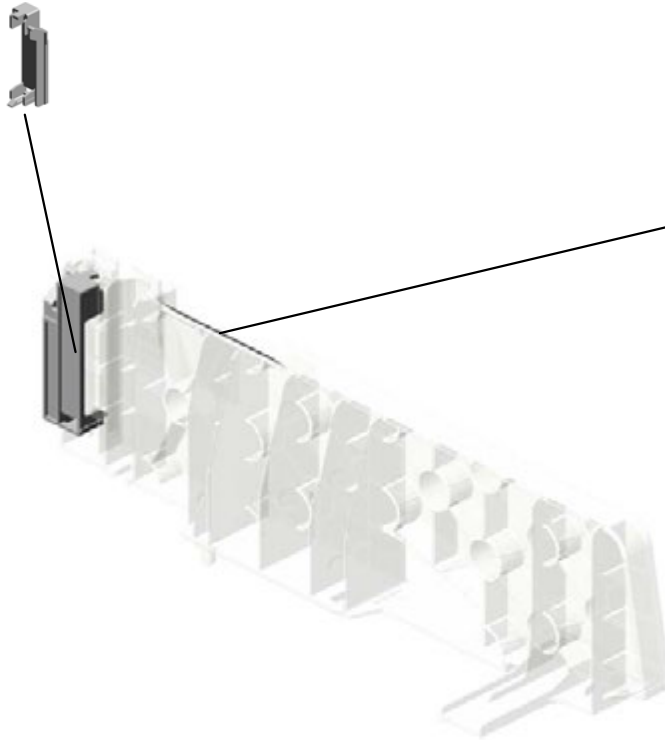

93.D1492952
DECAL:SIDE FENC
E:PAPER VOLUME

U001	U002	U003	U004	U005	U006	U007	U008	U009	U010	U011	U012	U013	U014	U015
------	------	------	------	------	------	------	------	------	------	------	------	------	------	------

U006.PCU

U006_S001
D8690122
PCU:SERVICE PARTS

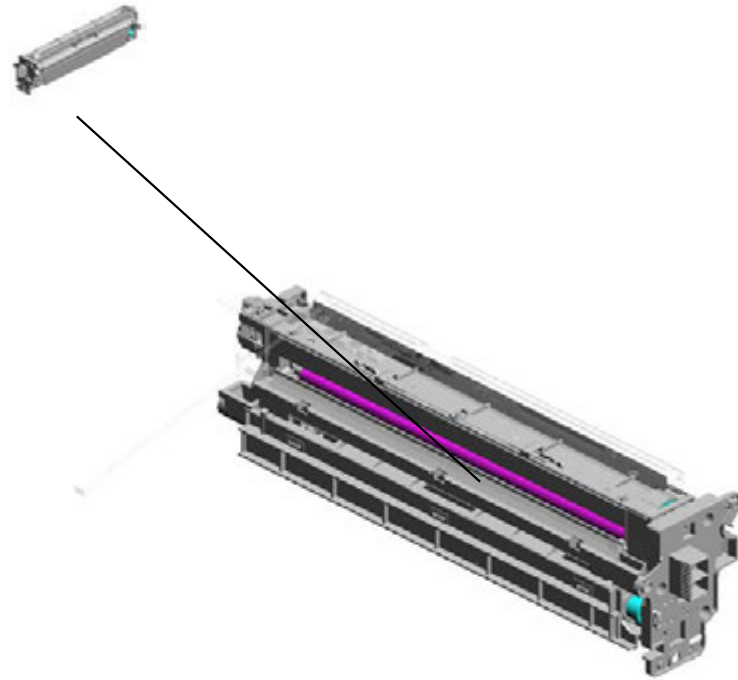

U001	U002	U003	U004	U005	U006	U007	U008	U009	U010	U011	U012	U013	U014	U015
------	------	------	------	------	-------------	------	------	------	------	------	------	------	------	------

U006_S001.PDCU:SERVICE PARTS

U006_S001_S001
D8692220
PCU:SERVICE PARTS

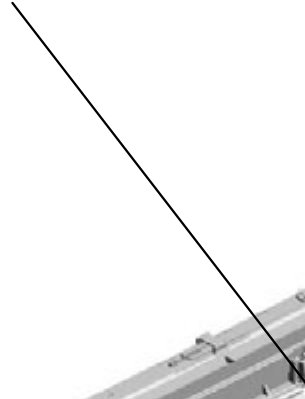

U006_S001_S002
D8693021
DEVELOPMENT UNIT:SERVI
CE PARTS

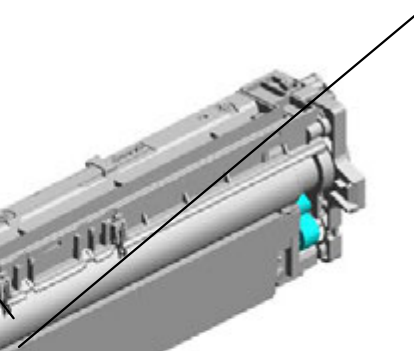
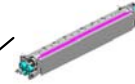

U001	U002	U003	U004	U005	U006	U007	U008	U009	U010	U011	U012	U013	U014	U015
------	------	------	------	------	-------------	------	------	------	------	------	------	------	------	------

U006_S001_S001.PCU:SERVICE PARTS

U006_S001_S001_S001
D2022300
FRAME:PCU:UPPER:ASS'Y



U001	U002	U003	U004	U005	U006	U007	U008	U009	U010	U011	U012	U013	U014	U015
------	------	------	------	------	-------------	------	------	------	------	------	------	------	------	------

U006_S001_S002.DEVELOPMENT UNIT:SERVICE PARTS

U006_S001_S002_S001
D2023119
PLAIN SHAFT BEARING:TRA
NSPORT SCREW:RIGHT FR
ONT:ASS'Y

U006_S001_S002_S005
D2023028
SEAL:DEVELOPMENT:ASS'Y

U006_S001_S002_S002
D2023121
PLAIN SHAFT BEARING:TRA
NSPORT SCREW:LEFT FRO
NT:ASS'Y

U006_S001_S002_S004
D2023125
PLAIN SHAFT BEARING:TRA
NSPORT SCREW:LEFT REA
R:ASS'Y

U006_S001_S002_S003
D2023123
PLAIN SHAFT BEARING:TRA
NSPORT SCREW:RIGHT RE
AR:ASS'Y

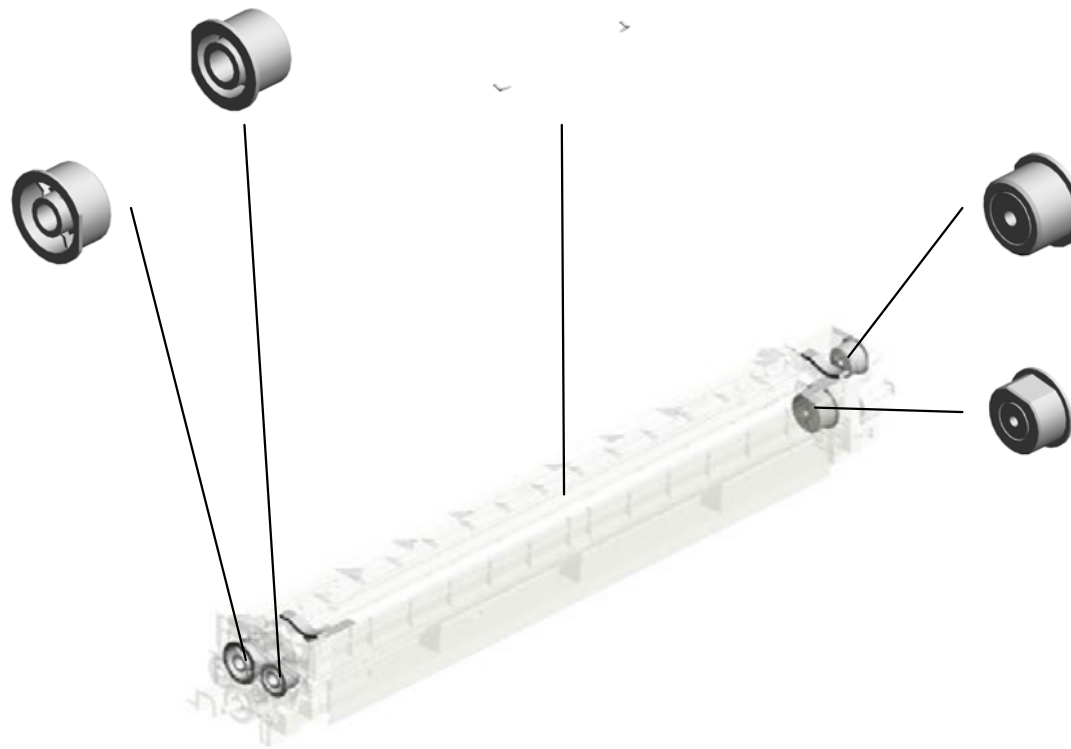

U001	U002	U003	U004	U005	U006	U007	U008	U009	U010	U011	U012	U013	U014	U015
------	------	------	------	------	------	------	------	------	------	------	------	------	------	------

U006
PCU

58.D2023260 HOLDER:TERMINAL:DEVELOPMENT VIAS
 61.D2023264 TERMINAL:DEVELOPMENT BIAS:MAIN
 60.D2023263 HOLDER:DEVELOPMENT BIAS:MAIN
 4.04543006Q (x3) TAPPING SCREW - M3X6



19.D0091147 TERMINAL - DEVELOPMENT ROLLER

12.AA063432 (x2) SPRING - INTERMEDIATE DRAWER

59.D2023261 TERMINAL:DEVELOPMENT BIAS:ASSY

41.D2022407 SHEET:OPPOSED:OPTICS SENSOR

39.D2022405 COVER:DISCHARGE LAMP

38.D2022404 FRAME:DISCHARGE LAMP

40.D2022406 SHEET:DISCHARGE LAMP

37.D2022401 DISCHARGE LAMP :PCL:ASSY

5.04543008Q (x3) TAPPING SCREW: 3X8

36.D2022380 DISCHARGE LAMP :ASSY

U001	U002	U003	U004	U005	U006	U007	U008	U009	U010	U011	U012	U013	U014	U015
------	------	------	------	------	-------------	------	------	------	------	------	------	------	------	------

U006_S001
PDCU:SERVICE PARTS

18.C1012360
SNAP RING



64.D8690122
PDCU:SERVICE PA
RTS



U001	U002	U003	U004	U005	U006	U007	U008	U009	U010	U011	U012	U013	U014	U015
------	------	------	------	------	-------------	------	------	------	------	------	------	------	------	------

U006_S001_S001
PCU:SERVICE PARTS

- 31.D2022335 (x2) PICKOFF PAWL:AS S'Y
- 17.AD042078 BRUSH ROLLER:C LEANER:CHARGE
- 15.AD027034 ROLLER:CHARGE
- 16.AD041152 BLADE:CLEANING: 8799:ASS'Y
- 20.D1979510 OPC DRUM



65.D8692220
PCU:SERVICE PARTS

24.D2022291
HOLDER:CHARGE: FRONT

2.03530080N
(x4)
SCREW:M3X8

22.D2022261
DRUM STAY:FRONT:ASS'Y

11.11050758
CLAMP:LWSM-030 6A

1.03530060N
(x2)
BIND SCREW - M3 X6

14.AA063962
(x2)
COMPRESSION SP RING:CLEANER:CHARGE

67.GA080030
(x2)
PLAIN SHAFT BEARING:CLEANER:ROLLER

6.04583008N
HEXAGON HEAD TAPPING SCREW:3 X8

42.D2022431
COVER:PCU:REAR:SUB-ASS'Y

13.AA063961
(x2)
COMPRESSION SPRING:ROLLER:CHARGE

25.D2022292
HOLDER:CHARGE: REAR

23.D2022271
DRUM STAY:REAR:ASS'Y

U001	U002	U003	U004	U005	U006	U007	U008	U009	U010	U011	U012	U013	U014	U015
------	------	------	------	------	------	------	------	------	------	------	------	------	------	------

U006_S001_S001_S001
 FRAME:PCU:UPPER:ASS'Y

29.D2022332 TORSION SPRING:
 SHUTTER:PCU:0.6-
 1.3N
 32.D2022340 ELECTRODE PLAT
 E:CHARGE
 28.D2022331 SHUTTER:DISCHA
 RGE USED TONER



30.D2022333
 SEAL:SHUTTER

6.04583008N
 (x4)
 HEXAGON HEAD T
 APPING SCREW:3
 X8

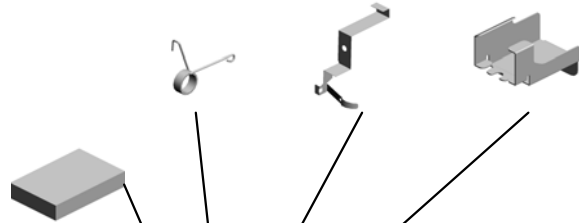

33.D2022351
 COVER:PCU:UPPE
 R:ASS'Y

27.D2022327
 GEAR:COLLECTIO
 N COIL

35.D2022375
 GEAR:TRANSPOR
 T SCREW:DISCHA
 RGE USED TONER

34.D2022356
 GRIP:PCU

U001	U002	U003	U004	U005	U006	U007	U008	U009	U010	U011	U012	U013	U014	U015
------	------	------	------	------	-------------	------	------	------	------	------	------	------	------	------

DEVELOPMENT UNIT:SERVICE PARTS

3.03603008N
(x4)
SCREW:M3X8

54.D2023152
(x3)
FILTER:DEVELOPMENT

63.D2023292
TRANSPORT SCR
EW:DEVELOPMENT
T:LEFT

62.D2023290
TRANSPORT SCR
EW:DEVELOPMENT
T:RIGHT

66.D8693021
DEVELOPMENT UNIT:
SERVICE PARTS

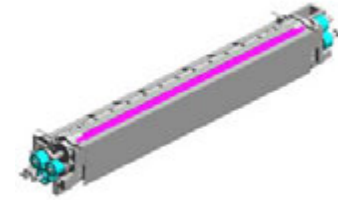

51.D2023143
(x2)
GEAR:TRANSPORT SCREW:FRONT

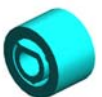

53.D2023146
GEAR:TRANSPORT SCREW:IDLER

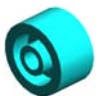

7.04593008N
(x2)
BINDING HEAD TAPPING SCREW:3X8

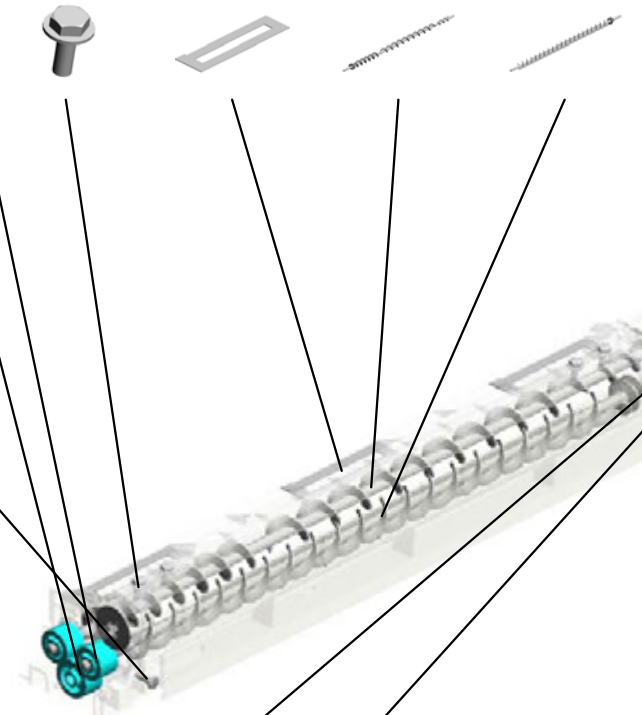

50.D2023141
GEAR:TRANSPORT SCREW:REAR

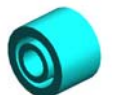

52.D2023145
GEAR:DEVELOPMENT ROLLER:IDLER

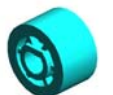

9.07200040E
(x3)
RETAINING RING - M4



21.D1979640
DEVELOPER BLACK

8.06320100G
PIN - 2X10MM

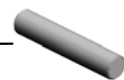

9.07200040E (x 2)
RETAINING RING - M4

49.D2023140
GEAR:DEVELOPMENT ROLLER

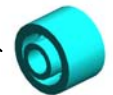

10.08050092
RETAINING RING - 3M



U006_S001_S002_S001

PLAIN SHAFT BEARING:TRANSPORT SCREW:RIGHT FRONT:ASS'Y

48.D2023128
SHEET:PLAIN SHA
FT BEARING:TRAN
SPORT SCREW

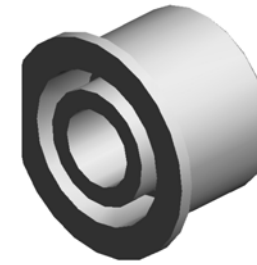

44.D2023119
PLAIN SHAFT BEA
RING:TRANSPORT
SCREW:RIGHT FR
ONT:ASS'Y

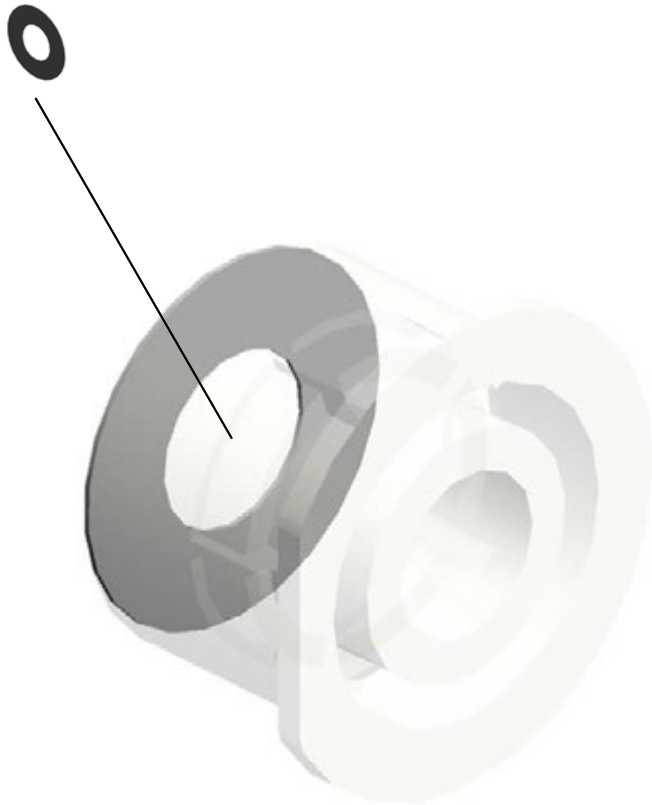

U001	U002	U003	U004	U005	U006	U007	U008	U009	U010	U011	U012	U013	U014	U015
------	------	------	------	------	-------------	------	------	------	------	------	------	------	------	------

U006_S001_S002_S002

PLAIN SHAFT BEARING:TRANSPORT SCREW:LEFT FRONT:ASS'Y

48.D2023128
SHEET:PLAIN SHA
FT BEARING:TRAN
SPORT SCREW

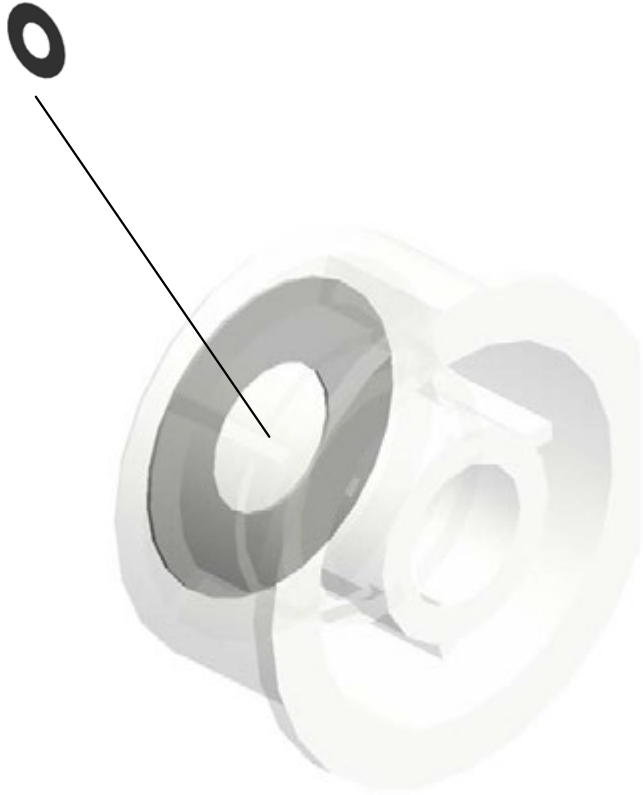

45.D2023121
PLAIN SHAFT BEA
RING:TRANSPORT
SCREW:LEFT FRO
NT:ASS'Y

U001	U002	U003	U004	U005	U006	U007	U008	U009	U010	U011	U012	U013	U014	U015
------	------	------	------	------	------	------	------	------	------	------	------	------	------	------

U006_S001_S002_S003

PLAIN SHAFT BEARING:TRANSPORT SCREW:RIGHT REAR:ASS'Y

48.D2023128
SHEET:PLAIN SHA
FT BEARING:TRAN
SPORT SCREW



46.D2023123
PLAIN SHAFT BEA
RING:TRANSPORT
SCREW:RIGHT RE
AR:ASS'Y

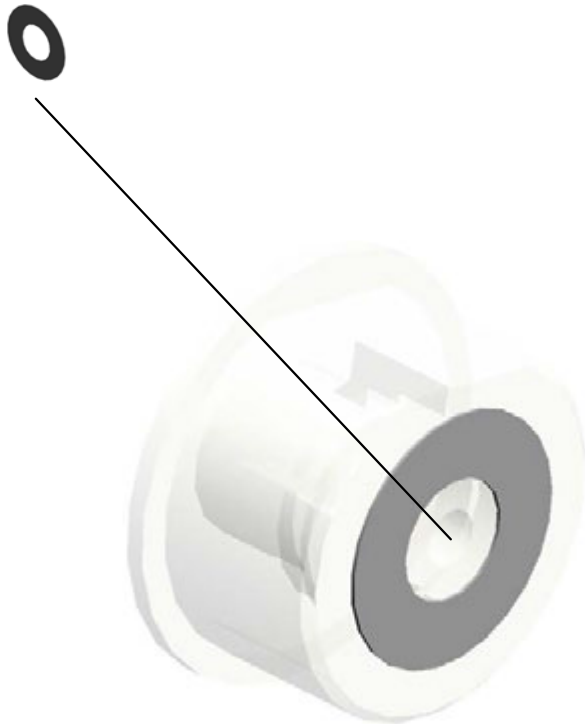

U001	U002	U003	U004	U005	U006	U007	U008	U009	U010	U011	U012	U013	U014	U015
------	------	------	------	------	-------------	------	------	------	------	------	------	------	------	------

U006_S001_S002_S004

PLAIN SHAFT BEARING:TRANSPORT SCREW:LEFT REAR:ASS'Y

48.D2023128
SHEET:PLAIN SHA
FT BEARING:TRAN
SPORT SCREW

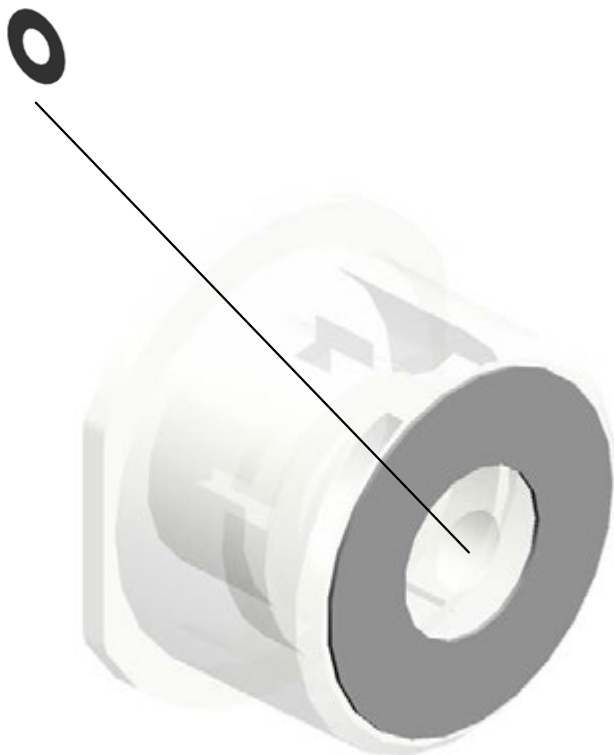

47.D2023125
PLAIN SHAFT BEA
RING:TRANSPORT
SCREW:LEFT REA
R:ASS'Y

U001	U002	U003	U004	U005	U006	U007	U008	U009	U010	U011	U012	U013	U014	U015
------	------	------	------	------	-------------	------	------	------	------	------	------	------	------	------

U006_S001_S002_S005
SEAL:DEVELOPMENT:ASS'Y

56.D2023225
SEAL:CASE:ENTR
ANCE SEAL:REAR

55.D2023224
SEAL:CASE:ENTR
ANCE SEAL:FRON
T

43.D2023028
SEAL:DEVELOPME
NT:ASS'Y

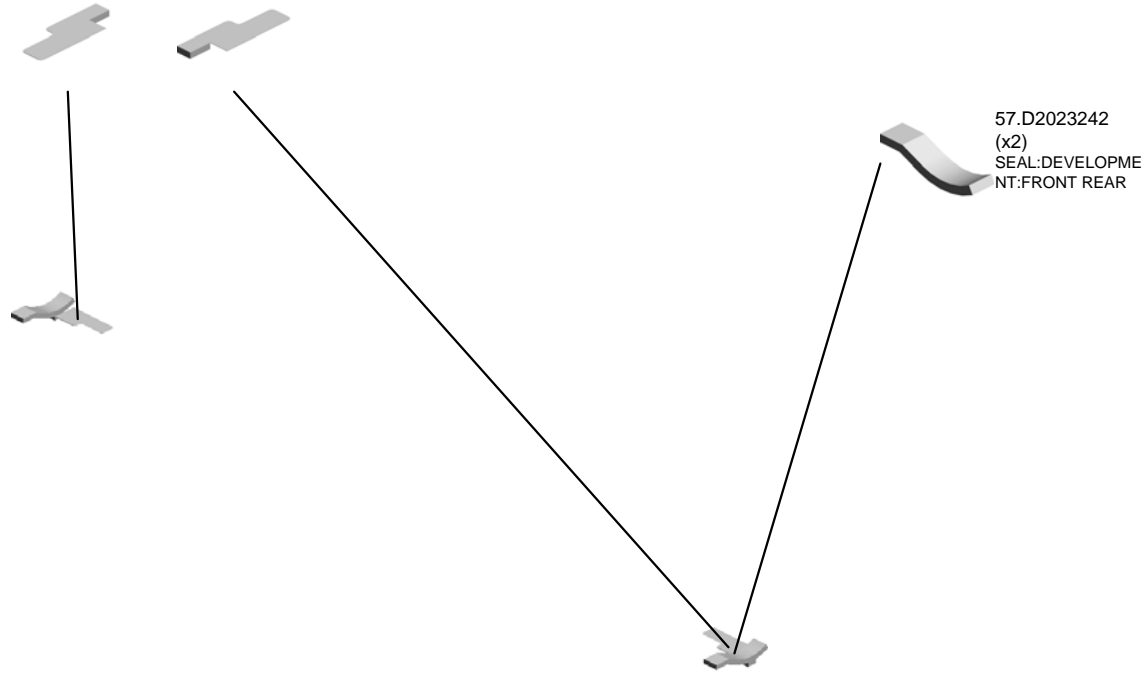

U001	U002	U003	U004	U005	U006	U007	U008	U009	U010	U011	U012	U013	U014	U015
------	------	------	------	------	-------------	------	------	------	------	------	------	------	------	------

U007.DEVELOPMENT

U007_S002
D2023303
DRIVE UNIT:TONER SUPPLY
:ASS'Y

U007_S003
D2023304
HOUSING:TONER SUPPLY:A
SS'Y



U007_S001
D2023301
TRANSPORT SCREW:NOZZL
E:ASS'Y

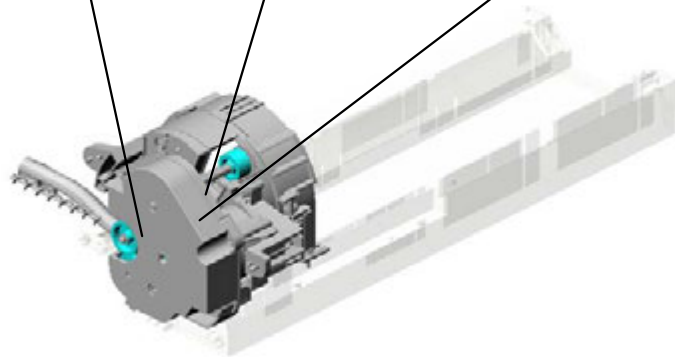

U001	U002	U003	U004	U005	U006	U007	U008	U009	U010	U011	U012	U013	U014	U015
------	------	------	------	------	------	------	------	------	------	------	------	------	------	------

U007
DEVELOPMENT

13.D2023376
(x2)
SEAL:BASE:SLIDE
RAIL:LOWER

12.D2023372
BASE:TONER CAR
TRIDGE



3.04583008N
(x4)
HEXAGON HEAD T
APPING SCREW:3
X8

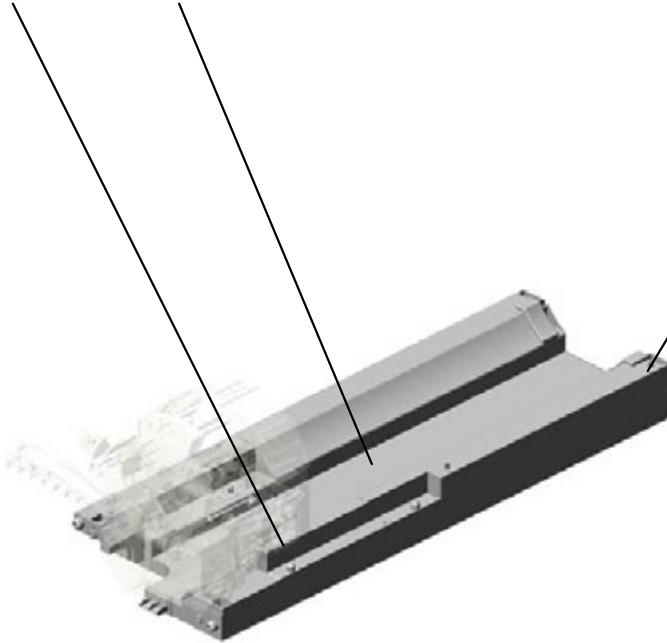

U001	U002	U003	U004	U005	U006	U007	U008	U009	U010	U011	U012	U013	U014	U015
------	------	------	------	------	------	------	------	------	------	------	------	------	------	------

U007_S001
TRANSPORT SCREW:NOZZLE:ASS'Y

6.08050103
RETAINING RINGS
-E:SILENCER:DIA3



9.D2023301
TRANSPORT SCR
EW:NOZZLE:ASS'Y

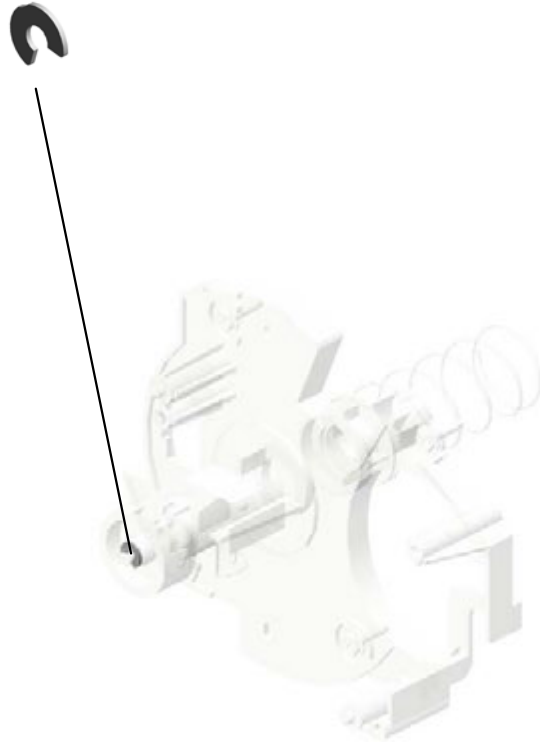

U001	U002	U003	U004	U005	U006	U007	U008	U009	U010	U011	U012	U013	U014	U015
------	------	------	------	------	------	------	------	------	------	------	------	------	------	------

U007_S002
DRIVE UNIT:TONER SUPPLY:ASS'Y

5.07200040E
RETAINING RING -
M4

4.04583010N
HEXAGON HEAD T
APPING SCREW:3
X10

6.08050103
RETAINING RINGS
-E.SILENCER:DIA3

1.03603006N
(x2)
SCREW - M3X6



10.D2023303
DRIVE UNIT:TONER
SUPPLY:ASS'Y

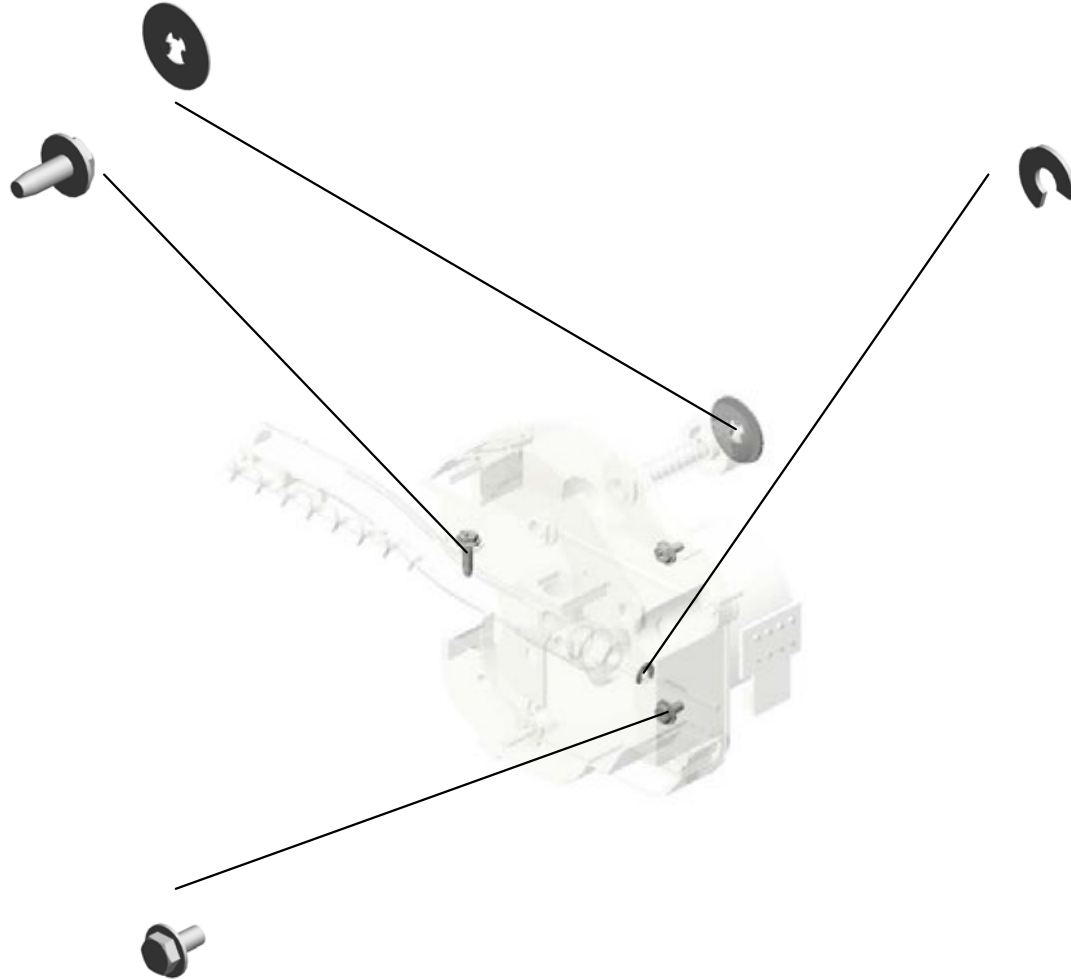

U001	U002	U003	U004	U005	U006	U007	U008	U009	U010	U011	U012	U013	U014	U015
------	------	------	------	------	------	------	------	------	------	------	------	------	------	------

U007_S003
HOUSING:TONER SUPPLY:ASS'Y

2.04543008Q (x2)
TAPPING SCREW:
3X8

4.04583010N (x2)
HEXAGON HEAD T
APPING SCREW:3
X10

8.AW500040
PUSH SWITCH:SW
1AG-550:10MA

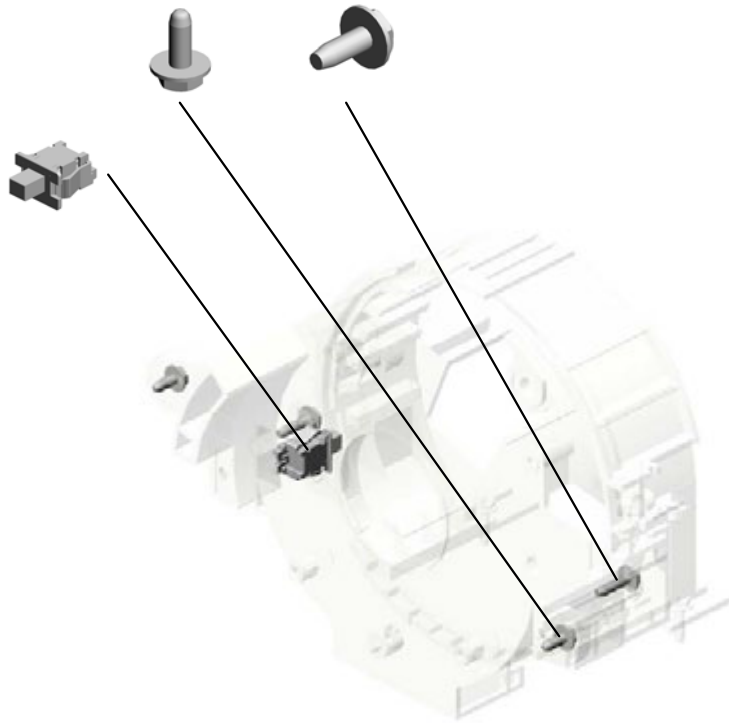

11.D2023304
HOUSING:TONER
SUPPLY:ASS'Y



7.11050758
CLAMP:LWSM-030
6A

U001	U002	U003	U004	U005	U006	U007	U008	U009	U010	U011	U012	U013	U014	U015
------	------	------	------	------	------	------	------	------	------	------	------	------	------	------

U008.TRANSFER/SEPARATION

U008_S001
D1491199
DRIVE UNIT:ON-OFF:TRANS
FER

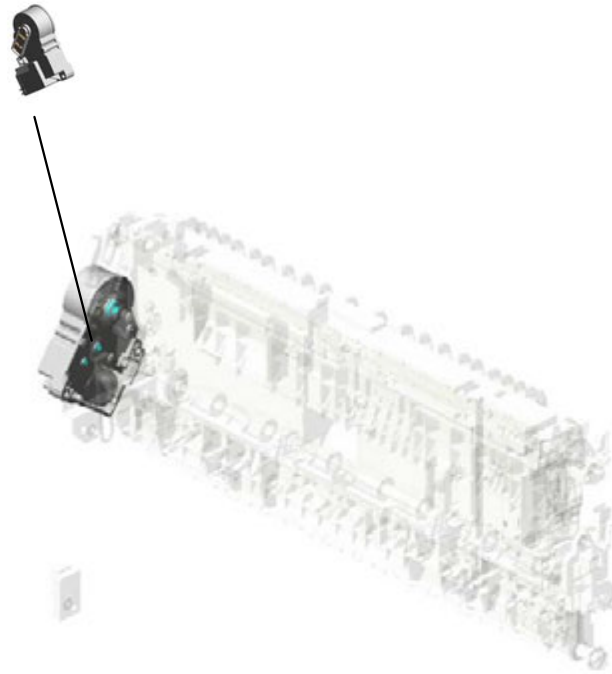

U001	U002	U003	U004	U005	U006	U007	U008	U009	U010	U011	U012	U013	U014	U015
------	------	------	------	------	------	------	-------------	------	------	------	------	------	------	------

U008 TRANSFER/SEPARATION

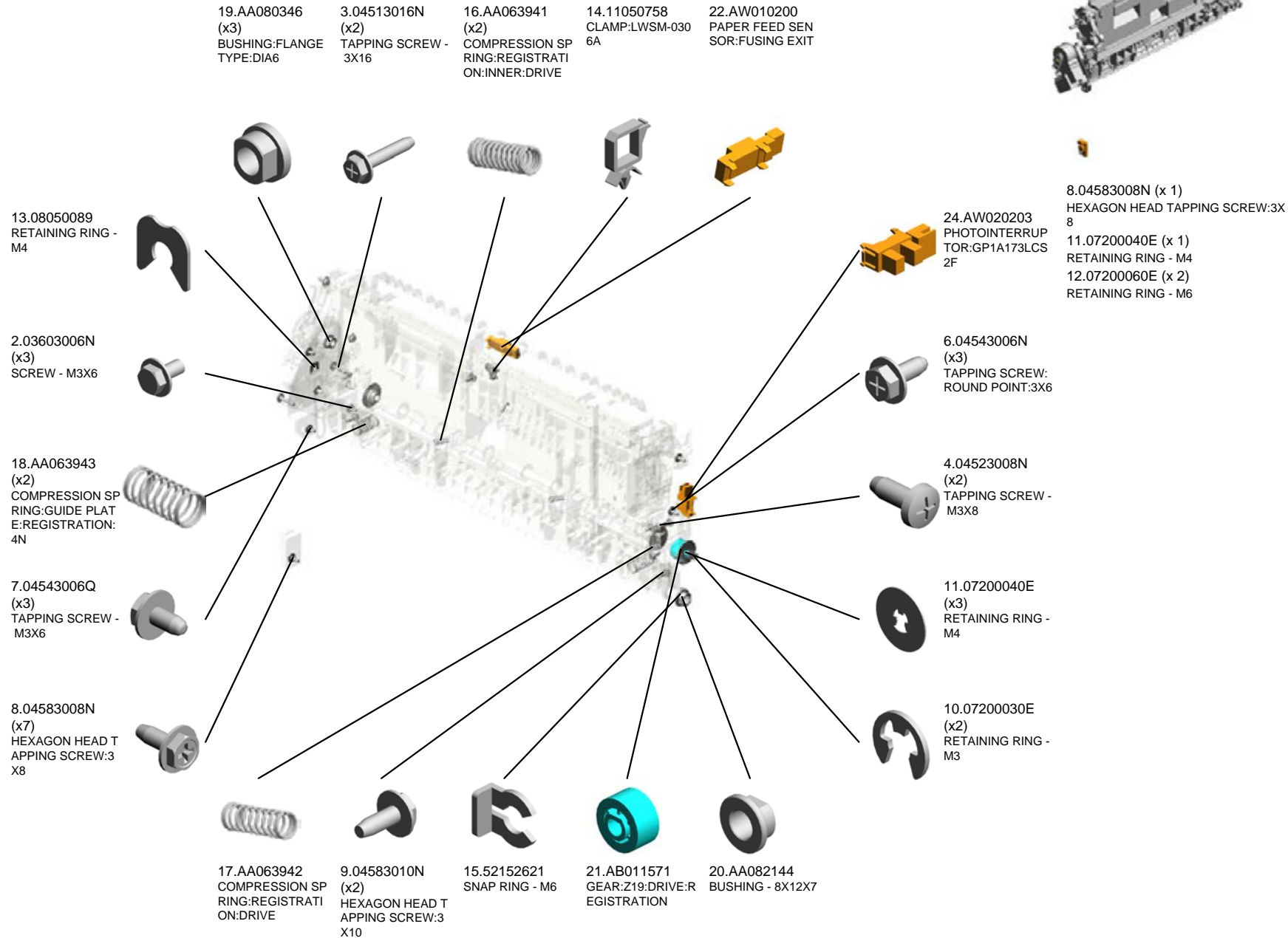

U001	U002	U003	U004	U005	U006	U007	U008	U009	U010	U011	U012	U013	U014	U015
------	------	------	------	------	------	------	------	------	------	------	------	------	------	------

U008 TRANSFER/SEPARATION

37.D1496290 GUIDE:SET:TRANSFER/SEPARATION UNIT:FRONT
 31.D1496226 LEVER:TRANSFER/SEPARATION UNIT:FRONT
 30.D1494662 DIFFUSION PLATE:LED
 42.D2023890 LED:RED
 36.D1496248 CAP:LED

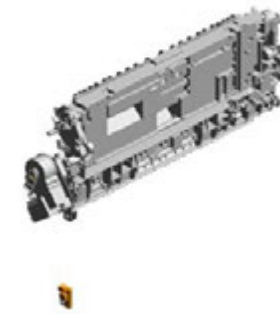

33.D1496229 (x2) TENSION SPRING: LEVER:SET

32.D1496228 TORSION SPRING: LEVER:SET:FRONT

27.D1492584 (x2) COLLAR:SHAFT:REGISTRATION ROLLER

29.D1492991 (x2) PLAIN SHAFT BEARING:INNER:DRIVE:REGISTRATION ROLLER

25.AW140026 TEMPERATURE & HUMIDITY SENSOR

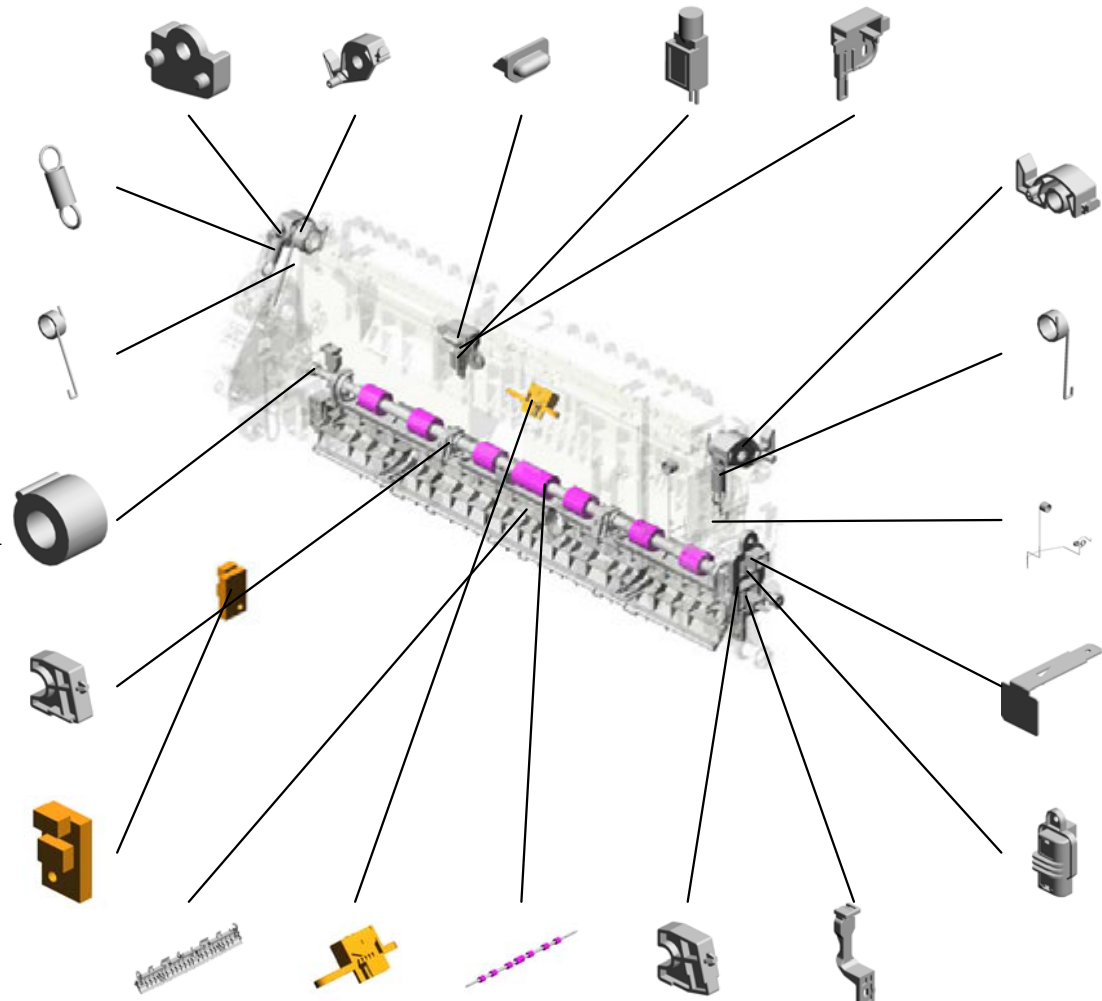

34.D1496231 LEVER:TRANSFER/SEPARATION UNIT:REAR

35.D1496233 TORSION SPRING: LEVER:SET:REAR

45.D2023960 CONNECTING SPRING:SEPARATION

44.D2023952 (x2) TERMINAL:RECEPTACLE:MAIN:TRANSFER

43.D2023951 HOUSING:MAIN:TRANSFER

38.D2022581 GUIDE PLATE:REGISTRATION:DRIVE:ASSY
 41.D2023885 DENSITY SENSOR: AROUND THE PHOTOCONDUCTOR
 39.D2022587 REGISTRATION ROLLER:DRIVE
 28.D1492990 PLAIN SHAFT BEARING:DRIVE:REGISTRATION ROLLER
 40.D2022992 (x2) BRACKET:STOPPER:REGISTRATION

U008 TRANSFER/SEPARATION

50.D2026260
LEVER:PRESSURE
:TRANSFER ROLL
ER:FRONT

59.D2026273
(x4)
COMPRESSION SP
RING:TRANSPORT
SUB-UNIT

49.D2026255
DECAL:GRIP:B

57.D2026271
GUIDE:TRANSPOR
T:TRANSFER

58.D2026272
BASE:GUIDE:TRAN
SFER

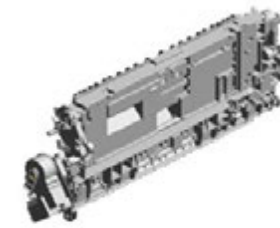

64.D2026285
LEVER:SET:FRON
T

55.D2026268
LEVER:ON-OFF:TR
ANSFER ROLLER:
FRONT

53.D2026265
(x2)
LEVER:PRESSURE
:GUIDE PLATE

52.D2026264
(x2)
COMPRESSION SP
RING:PRESSURE:T
RANSFER ROLLER

65.D2026346
LINK:TRANSFER/S
EPARATION UNIT

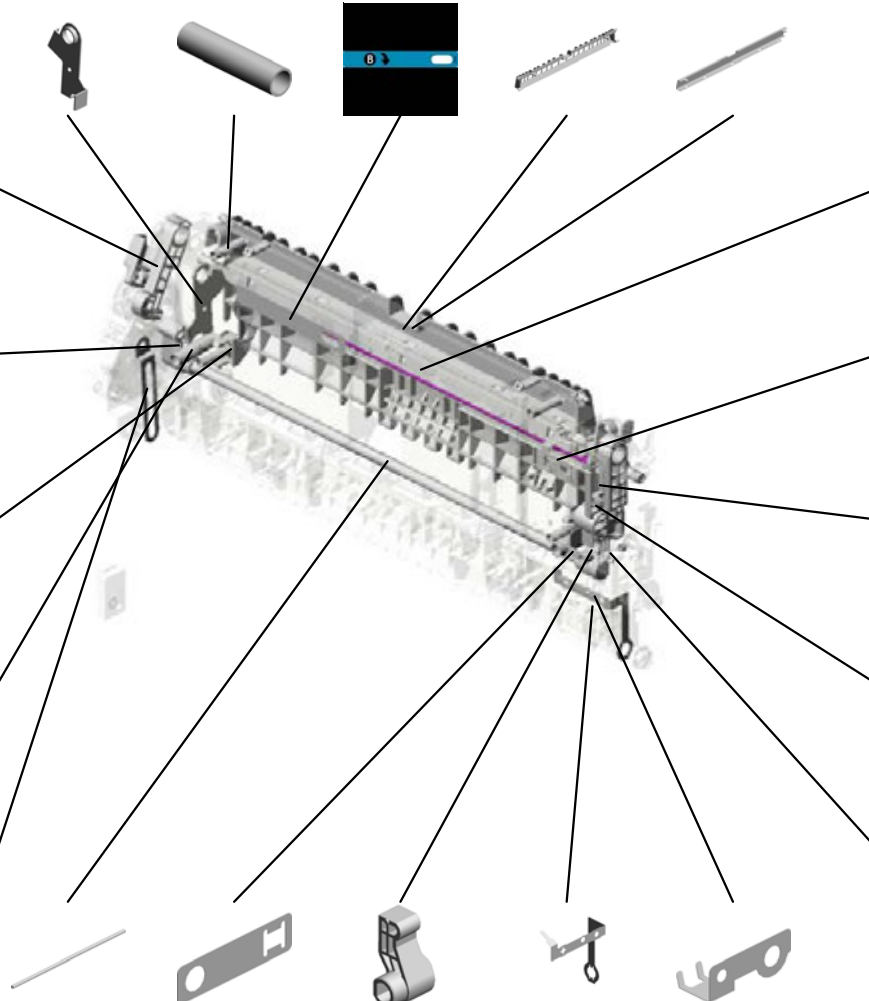

48.D2026211
TRANSFER ROLLE
R:ASS'Y

62.D2026280
GROUND PLATE:S
EPARATION

63.D2026281
LEVER:SET:REAR

51.D2026261
LEVER:PRESSURE
:TRANSFER ROLL
ER:REAR

46.D2023961
CONNECTING SPR
ING:TRANSFER

54.D2026267
SHAFT:LEVER:ON-
OFF

47.D2023962
ELECTRODE PLAT
E:TRANSFER

56.D2026269
LEVER:ON-OFF:TR
ANSFER ROLLER:
REAR

60.D2026276
GROUND PLATE:T
RANSFER/SEPARA
TION UNIT

61.D2026277
GROUND PLATE:R
EGISTRATION ROL
LER

U008 TRANSFER/SEPARATION

68.D2026352
SHAFT:ON-OFF:DR
IVE

67.D2026351
CAM:ON-OFF:TRA
NSFER

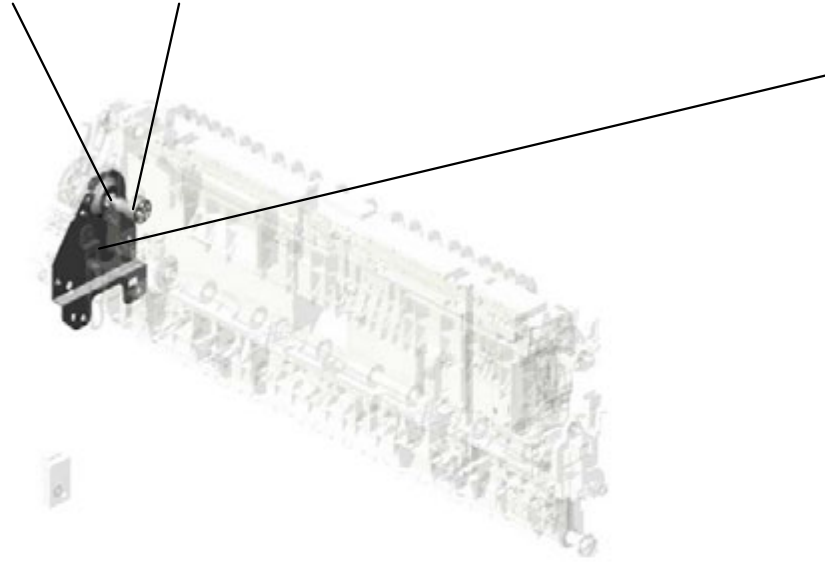

66.D2026350
BRACKET:DRIVE U
NIT

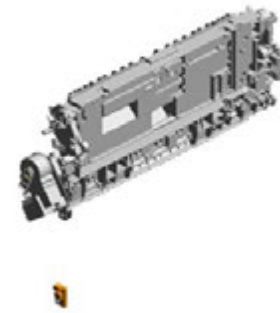

U001	U002	U003	U004	U005	U006	U007	U008	U009	U010	U011	U012	U013	U014	U015
------	------	------	------	------	------	------	-------------	------	------	------	------	------	------	------

U008_S001
DRIVE UNIT:ON-OFF:TRANSFER

1.03530030N
(x2)
SCREW:M3X3

23.AW020198
PHOTOINTERRUP
TOR:LG2A14NL1



26.D1491199
DRIVE UNIT:ON-OFF
F:TRANSFER

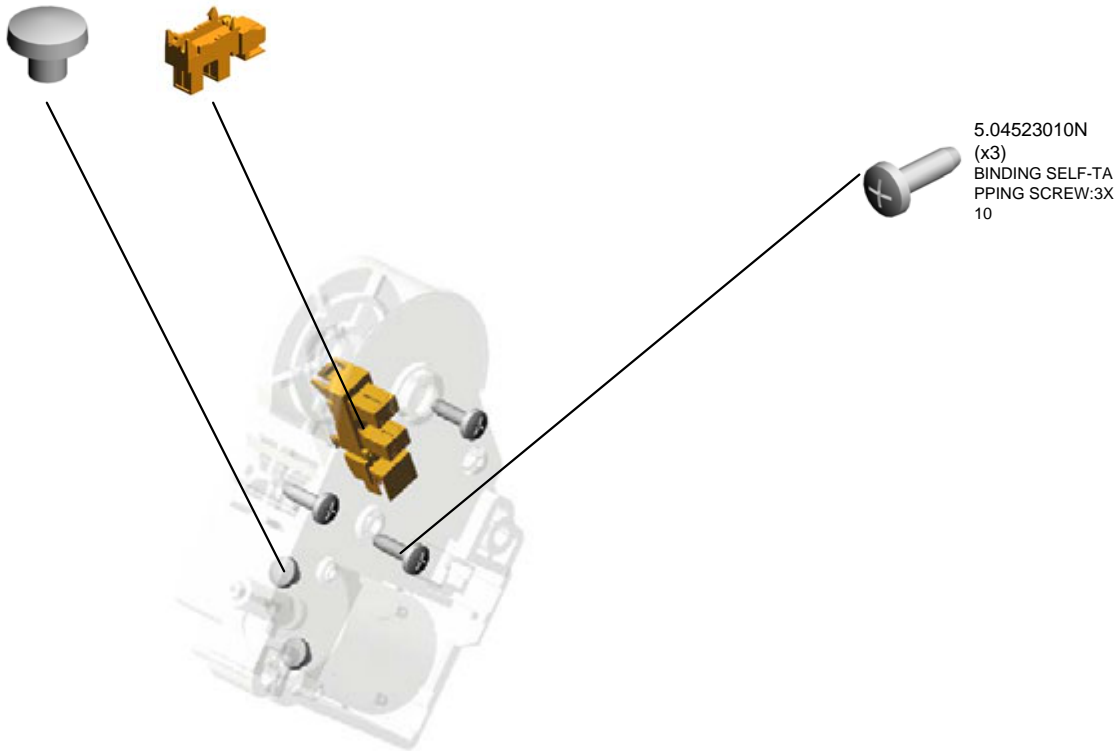

5.04523010N
(x3)
BINDING SELF-TA
PPING SCREW:3X
10

U001	U002	U003	U004	U005	U006	U007	U008	U009	U010	U011	U012	U013	U014	U015
------	------	------	------	------	------	------	------	------	------	------	------	------	------	------

U009.USED TONER

U009_S001
D2026410
COLLECTION BOTTLE:ASS'Y

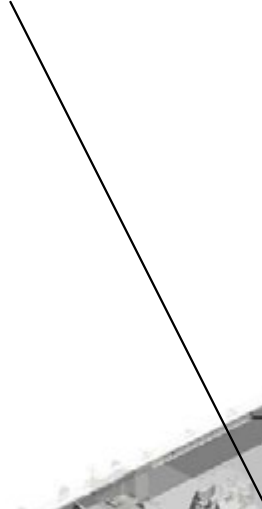

U009_S002
D2026511
BRACKET:TONER RECYCLIN
G SECTION:MAIN ASS'Y:ASS'
Y

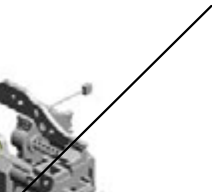

U001	U002	U003	U004	U005	U006	U007	U008	U009	U010	U011	U012	U013	U014	U015
------	------	------	------	------	------	------	------	------	------	------	------	------	------	------

U009 USED TONER

8.11050758
(x2)
CLAMP:LWSM-030
6A

13.AW020198
PHOTOINTERRUP
TOR:LG2A14NL1

3.04543008Q
TAPPING SCREW:
3X8

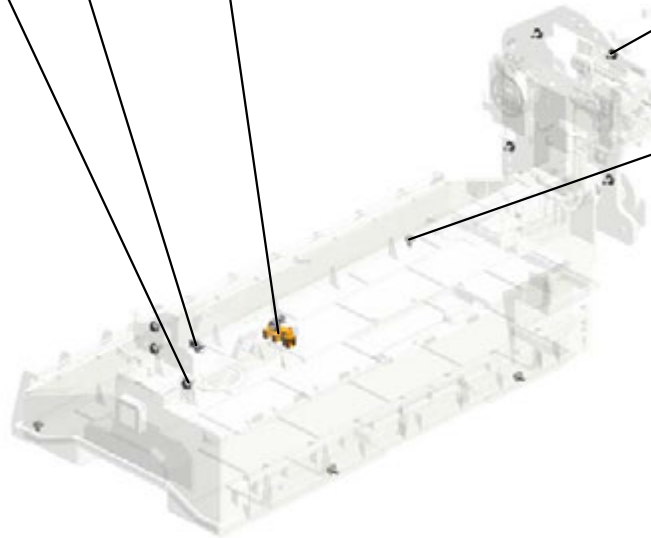
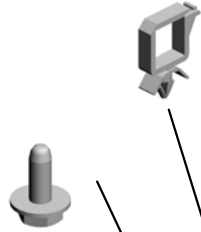

1.04513006N
(x6)
TAPPING SCREW -
3X6



2.04543006Q
(x4)
TAPPING SCREW -
M3X6



U001	U002	U003	U004	U005	U006	U007	U008	U009	U010	U011	U012	U013	U014	U015
------	------	------	------	------	------	------	------	------	------	------	------	------	------	------

U009_S001
COLLECTION BOTTLE:ASS'Y

9.AA080346
(x2)
BUSHING:FLANGE
TYPE:DIA6



5.08050089
(x3)
RETAINING RING -
M4

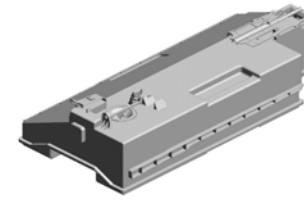

17.D2026410
COLLECTION BOT
TLE:ASS'Y

U001	U002	U003	U004	U005	U006	U007	U008	U009	U010	U011	U012	U013	U014	U015
------	------	------	------	------	------	------	------	------	------	------	------	------	------	------

U009_S002

BRACKET:TONER RECYCLING SECTION:MAIN ASS'Y:ASS'Y



18.D2026511
BRACKET:TONER
RECYCLING SECTI
ON:MAIN ASS'Y:AS
SY

15.B2236464
BUSHING - 6X10X6

7.08050106
RETAINING RINGS
-E:SILENCER:DIA6

14.AX121101
ROTARY SOLENOI
D:USED TONER:C
HANGE

6.08050104
RETAINING RINGS
-E:SILENCER:DIA4

9.AA080346
BUSHING:FLANGE
TYPE:DIA6

12.AB033800
PULLEY:SCREW G
EAR:RECYCLING:I
DLER

10.AA080347
BUSHING - 8MM

16.B6521773
TIMING BELT:B40S
2M178

4.04583008N
(x3)
HEXAGON HEAD T
APPING SCREW:3
X8

1.04513006N
(x11)
TAPPING SCREW -
3X6

11.AB017862
GEAR:PULLEY:US
ED TONER:IDLER

19.D2026562
BRACKET:DRIVE S
UB-UNIT:COLLECT
ION BOTTLE

U010.FUSING

U010_S001
D8694011
(NA):FUSING UNIT:SERVICE

U010_S002
D8694012
(EU):(AA/KOR):(CHN):FUSIN
G UNIT:SERVICE

U010_S003
D8694012
(EU):(AA/KOR):(CHN):FUSIN
G UNIT:SERVICE

U010_S005
D8694013
(TWN):FUSING UNIT:SERVIC
E

U010_S004
D8694012
(EU):(AA/KOR):(CHN):FUSIN
G UNIT:SERVICE

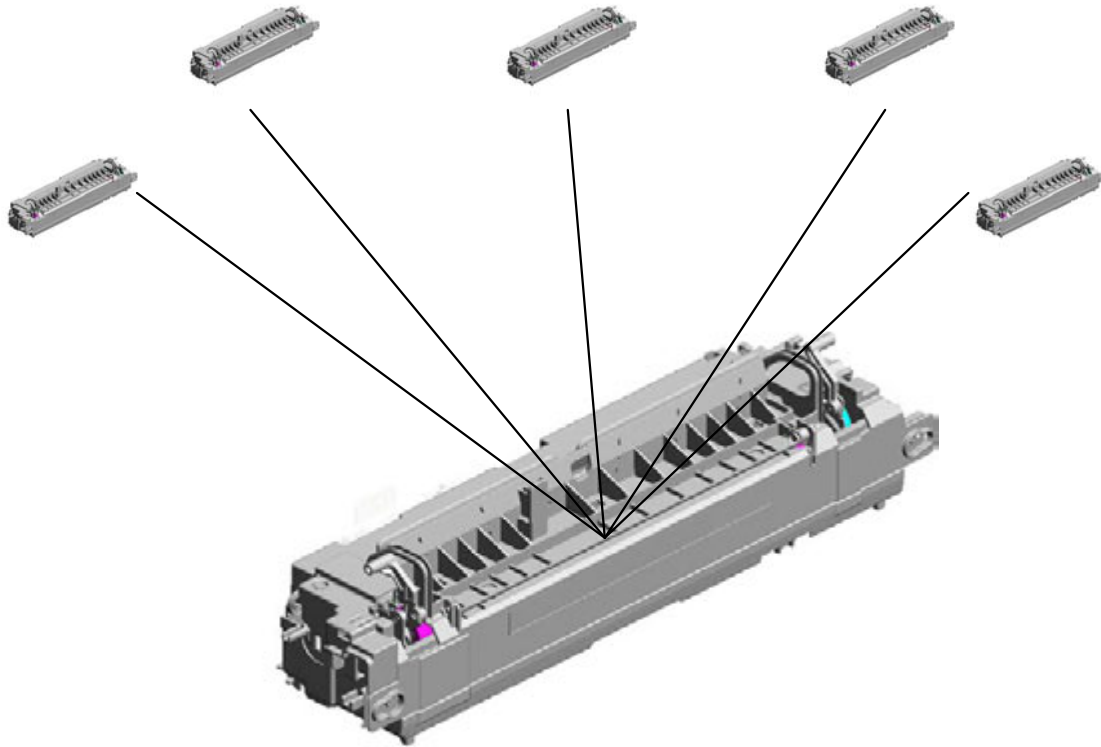

U001	U002	U003	U004	U005	U006	U007	U008	U009	U010	U011	U012	U013	U014	U015
------	------	------	------	------	------	------	------	------	-------------	------	------	------	------	------

U010_S001.(NA):FUSING UNIT:SERVICE

U010_S001_S001
D8694031
(NA):SLEEVE:SERVICE



U001	U002	U003	U004	U005	U006	U007	U008	U009	U010	U011	U012	U013	U014	U015
------	------	------	------	------	------	------	------	------	------	------	------	------	------	------

U010_S002.(EU):(AA/KOR):(CHN):FUSING UNIT:SERVICE

U010_S002_S001
D8694032
(EU):(AA/KOR):(CHN):SLEEV
E:SERVICE



U001	U002	U003	U004	U005	U006	U007	U008	U009	U010	U011	U012	U013	U014	U015
------	------	------	------	------	------	------	------	------	------	------	------	------	------	------

U010_S002_S001.(EU):(AA/KOR):(CHN):SLEEVE:SERVICE

U010_S002_S001_S001
D8694020
(EU):SLEEVE:SERVICE

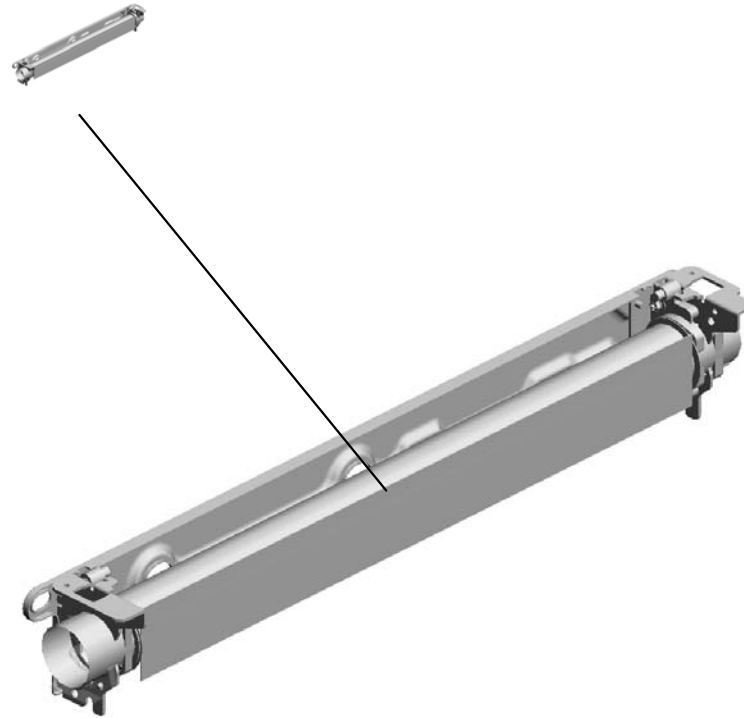

U001	U002	U003	U004	U005	U006	U007	U008	U009	U010	U011	U012	U013	U014	U015
------	------	------	------	------	------	------	------	------	------	------	------	------	------	------

U010_S003.(EU):(AA/KOR):(CHN):FUSING UNIT:SERVICE

U010_S003_S001
D8694032
(EU):(AA/KOR):(CHN):SLEEV
E:SERVICE



U001	U002	U003	U004	U005	U006	U007	U008	U009	U010	U011	U012	U013	U014	U015
------	------	------	------	------	------	------	------	------	------	------	------	------	------	------

U010_S004.(EU):(AA/KOR):(CHN):FUSING UNIT:SERVICE

U010_S004_S001
D8694032
(EU):(AA/KOR):(CHN):SLEEV
E:SERVICE



U001	U002	U003	U004	U005	U006	U007	U008	U009	U010	U011	U012	U013	U014	U015
------	------	------	------	------	------	------	------	------	------	------	------	------	------	------

U010_S005.(TWN):FUSING UNIT:SERVICE

U010_S005_S001
D8694033
(TWN):SLEEVE:SERVICE



U001	U002	U003	U004	U005	U006	U007	U008	U009	U010	U011	U012	U013	U014	U015
------	------	------	------	------	------	------	------	------	------	------	------	------	------	------

U010 FUSING

13.11050759 (x2)
CLAMP:LWSM-060
5A

30.D1494354
BRACKET:DRAWE
R:MAIN

2.04543006Q (x2)
TAPPING SCREW -
M3X6

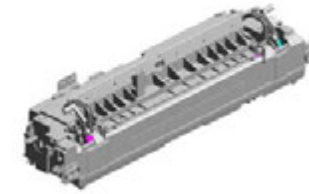

11.11050692
CLAMP:LES-0503



28.D1054365 (x2)
HOLDER:THERMO
PILE

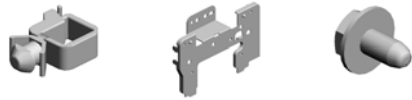

1.03603006N
SCREW - M3X6



8.08046123 (x2)
HEXAGONAL BOLT
:W/WASHER:M3X8



12.11050723 (x2)
CLAMPS:WES-050
7

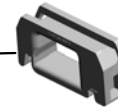

23.AW100138 (x2)
THERMOPILE



U001	U002	U003	U004	U005	U006	U007	U008	U009	U010	U011	U012	U013	U014	U015
------	------	------	------	------	------	------	------	------	-------------	------	------	------	------	------

U010_S001
(NA):FUSING UNIT:SERVICE

7.07250100E
(x2)
RETAINING RING
C - M10

21.AB015035
GEAR:PRESSURE
ROLLER

10.09543012N
(x2)
SCREW - M3X12

24.AW100171
(NA):(TWN):THERM
ISTOR:PRESSURE
ROLLER

17.AA061198
SPRING:RELEASE:
FUSING EXIT



52.D8694011
(NA):FUSING UNIT:
SERVICE

16.AA061182
TORSION SPRING:
STRIPPER PLATE:
REAR

20.AB012232
GEAR:IDLER:Z19

19.AB012231
GEAR:DRIVE:Z20

3.04583008N
(x3)
HEXAGON HEAD T
APPING SCREW:3
X8

9.08046127
(x6)
HEXAGONAL BOLT
:DOUBLE SCREW:
M3X8

27.AW110101
(x2)
THERMOSTAT:LO
WER

4.04583010N
(x3)
HEXAGON HEAD T
APPING SCREW:3
X10

26.AW100173
NON-CONTACT TY
PE THERMISTOR:
HOT ROLLER

15.AA061181
TORSION SPRING:
STRIPPER PLATE:
FRONT

18.AA120149
DISCHARGE BRUS
H:PRESSURE ROL
LER

5.07200030E
(x4)
RETAINING RING -
M3

14.AA061180
(x2)
COIL SPRING:PRE
SSURE

1.03603006N
(x12)
SCREW - M3X6

22.AE030092
(x2)
RADIAL BALL BEA
RING:DIA10XDIA22
X6

6.07200060E
(x2)
RETAINING RING -
M6

U010_S001
(NA):FUSING UNIT:SERVICE

39.D2024246
LEVER:PRESSURE
:REAR:PEEN

37.D2024244
LEVER:PRESSURE
RELEASE:REAR:A
SSY

46.D2024309
(x2)
FLAT NUT:THERMI
STOR:PRESSURE
ROLLER

33.D2024224
STRIPPER PLATE:
FUSING EXIT

32.D2024214
GUIDE PLATE:FUSI
NG EXIT



52.D8694011
(NA):FUSING UNIT:
SERVICE

41.D2024256
BRACKET:PRESSU
RE ROLLER:REAR

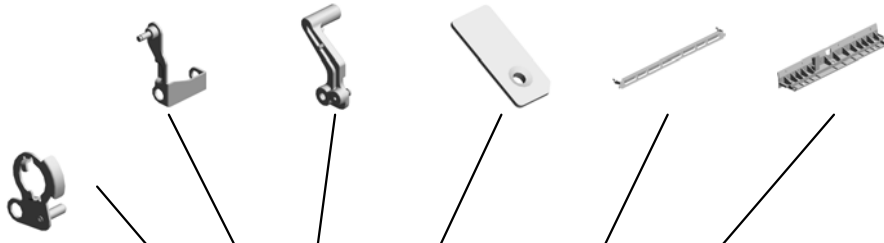

38.D2024245
DECAL:C:GUIDE P
LATE:FUSING EXIT

42.D2024258
STAY:GEAR



35.D2024234
LEVER:PRESSURE
RELEASE:FRONT:
ASSY

29.D1444484
(x8)
SHOULDER SCRE
W - M3



34.D2024233
(x2)
LEVER:LOCK:PRE
SSURE

49.D2024337
ELECTRODE PLAT
E:REAR



31.D2024146
(x2)
PLAIN SHAFT BEA
RING:DIA4XDIA6X6

48.D2024335
ELECTRODE PLAT
E:MIDDLE



36.D2024236
LEVER:PRESSURE
:FRONT:PEEN

47.D2024313
PRESSURE ROLLE
R:DIA32

40.D2024252
FUSING ENTRANC
E GUIDE PLATE

43.D2024262
FUSING COVER:U
PPER

44.D2024263
DECAL:H-TEMP W
ARNING:FUSING

45.D2024266
BRACKET:PRESSU
RE ROLLER:FRON
T

U001	U002	U003	U004	U005	U006	U007	U008	U009	U010	U011	U012	U013	U014	U015
------	------	------	------	------	------	------	------	------	------	------	------	------	------	------

U010_S001
(NA):FUSING UNIT:SERVICE

51.D2024386
ELECTRODE PLAT
E:FRONT



52.D8694011
(NA):FUSING UNIT:
SERVICE

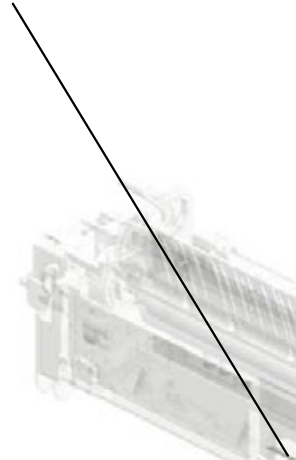

50.D2024374
COVER:HARNESS



U001	U002	U003	U004	U005	U006	U007	U008	U009	U010	U011	U012	U013	U014	U015
------	------	------	------	------	------	------	------	------	------	------	------	------	------	------

U010_S001_S001
(NA):SLEEVE:SERVICE

1.03603006N
(x6)
SCREW - M3X6



56.D8694031
(NA):SLEEVE:SER
VICE

U001	U002	U003	U004	U005	U006	U007	U008	U009	U010	U011	U012	U013	U014	U015
------	------	------	------	------	------	------	------	------	------	------	------	------	------	------

U010_S002
 (EU):(AA/KOR):(CHN):FUSING UNIT:SERVICE

- 7.07250100E (x2) RETAINING RING C - M10
- 21.AB015035 GEAR:PRESSURE ROLLER
- 10.09543012N (x2) SCREW - M3X12
- 25.AW100172 (EU):(AA/KOR):(CHN):THERMISTOR:PRESSURE ROLLER
- 17.AA061198 SPRING:RELEASE:FUSING EXIT

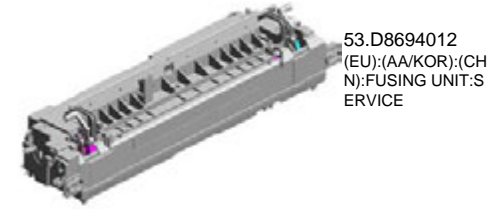

53.D8694012
 (EU):(AA/KOR):(CHN):FUSING UNIT:SERVICE

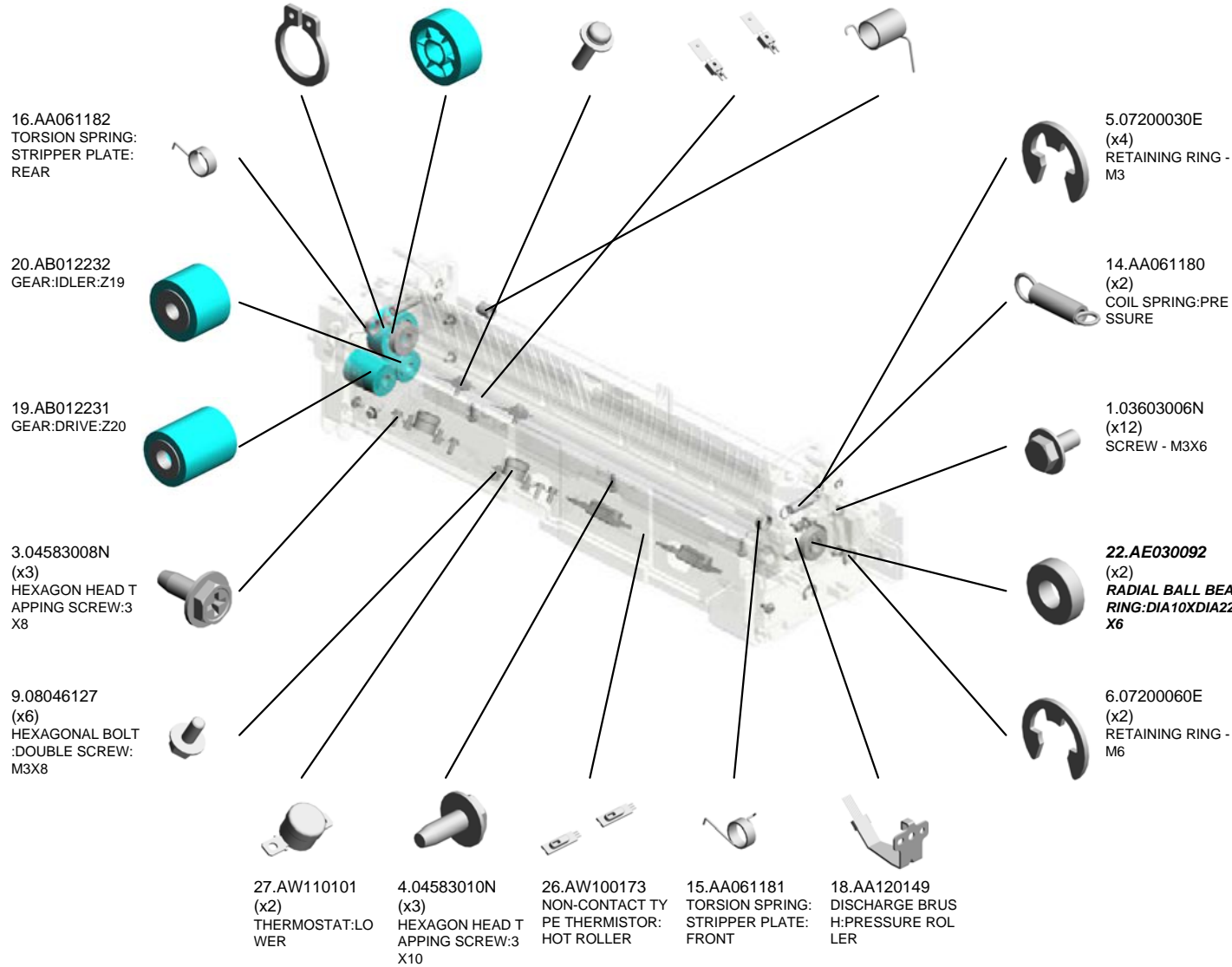

U001	U002	U003	U004	U005	U006	U007	U008	U009	U010	U011	U012	U013	U014	U015
------	------	------	------	------	------	------	------	------	------	------	------	------	------	------

U010_S002
 (EU):(AA/KOR):(CHN):FUSING UNIT:SERVICE

39.D2024246
 LEVER:PRESSURE
 :REAR:PEEN

37.D2024244
 LEVER:PRESSURE
 RELEASE:REAR:A
 SSY

46.D2024309
 (x2)
 FLAT NUT:THERMI
 STOR:PRESSURE
 ROLLER

33.D2024224
 STRIPPER PLATE:
 FUSING EXIT

32.D2024214
 GUIDE PLATE:FUSI
 NG EXIT

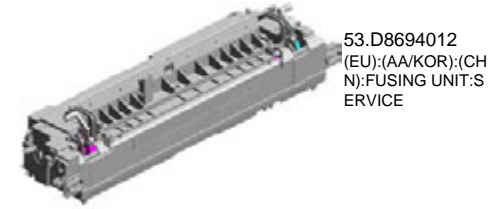

53.D8694012
 (EU):(AA/KOR):(CH
 N):FUSING UNIT:S
 ERVICE

41.D2024256
 BRACKET:PRESSU
 RE ROLLER:REAR

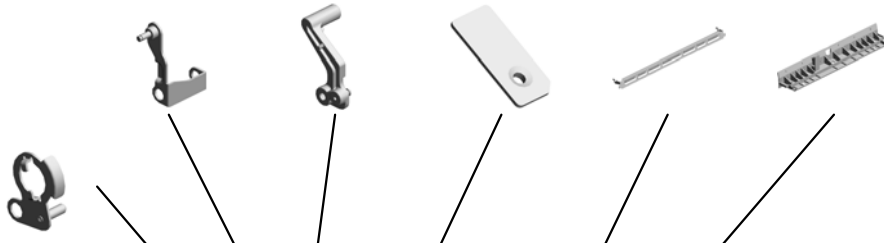

38.D2024245
 DECAL:C:GUIDE P
 LATE:FUSING EXIT

42.D2024258
 STAY:GEAR



35.D2024234
 LEVER:PRESSURE
 RELEASE:FRONT:
 ASSY

29.D1444484
 (x8)
 SHOULDER SCRE
 W - M3



34.D2024233
 (x2)
 LEVER:LOCK:PRE
 SSURE

49.D2024337
 ELECTRODE PLAT
 E:REAR



31.D2024146
 (x2)
 PLAIN SHAFT BEA
 RING:DIA4XDIA6X6

48.D2024335
 ELECTRODE PLAT
 E:MIDDLE



36.D2024236
 LEVER:PRESSURE
 :FRONT:PEEN

47.D2024313
 PRESSURE ROLLE
 R:DIA32



40.D2024252
 FUSING ENTRANC
 E GUIDE PLATE



43.D2024262
 FUSING COVER:U
 PPER



44.D2024263
 DECAL:H-TEMP W
 ARNING:FUSING



45.D2024266
 BRACKET:PRESSU
 RE ROLLER:FRON
 T



U001	U002	U003	U004	U005	U006	U007	U008	U009	U010	U011	U012	U013	U014	U015
------	------	------	------	------	------	------	------	------	------	------	------	------	------	------

U010_S002
(EU):(AA/KOR):(CHN):FUSING UNIT:SERVICE

51.D2024386
ELECTRODE PLAT
E:FRONT

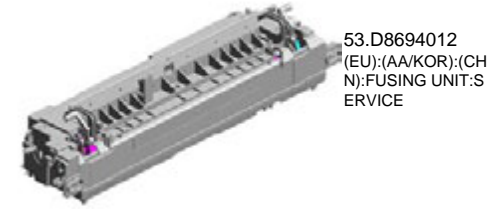

53.D8694012
(EU):(AA/KOR):(CH
N):FUSING UNIT:S
ERVICE

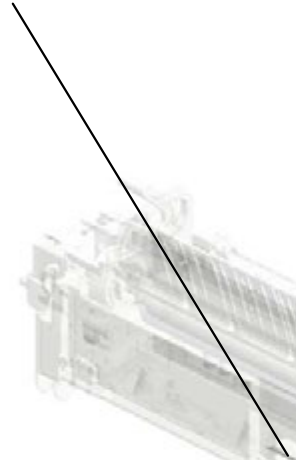

50.D2024374
COVER:HARNES

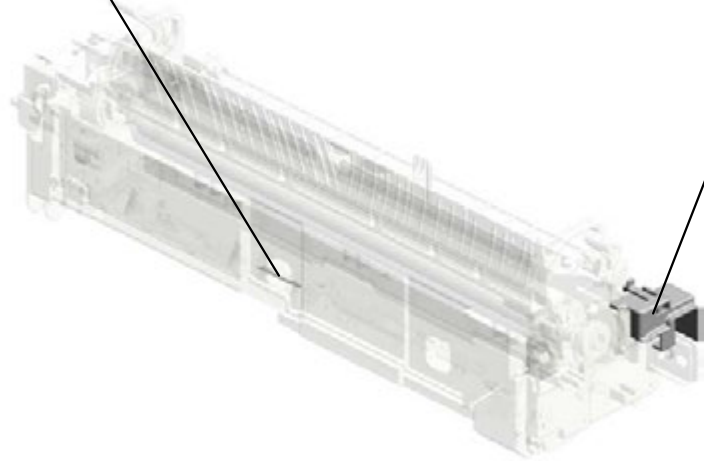

U001	U002	U003	U004	U005	U006	U007	U008	U009	U010	U011	U012	U013	U014	U015
------	------	------	------	------	------	------	------	------	------	------	------	------	------	------

U010_S002_S001
(EU):(AA/KOR):(CHN):SLEEVE:SERVICE

1.03603006N
(x2)
SCREW - M3X6

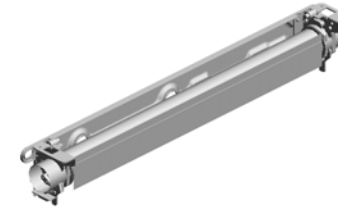

57.D8694032
(EU):(AA/KOR):(CH
N):SLEEVE:SERVIC
E



U001	U002	U003	U004	U005	U006	U007	U008	U009	U010	U011	U012	U013	U014	U015
------	------	------	------	------	------	------	------	------	------	------	------	------	------	------

U010_S002_S001_S001
(EU):SLEEVE:SERVICE

1.03603006N
(x4)
SCREW - M3X6



55.D8694020
(EU):SLEEVE:SER
VICE

U001	U002	U003	U004	U005	U006	U007	U008	U009	U010	U011	U012	U013	U014	U015
------	------	------	------	------	------	------	------	------	------	------	------	------	------	------

U010_S003
 (EU):(AA/KOR):(CHN):FUSING UNIT:SERVICE

7.07250100E (x2) RETAINING RING C - M10
 21.AB015035 GEAR:PRESSURE ROLLER
 10.09543012N (x2) SCREW - M3X12
 25.AW100172 (EU):(AA/KOR):(CHN):THERMISTOR:PRESSURE ROLLER
 17.AA061198 SPRING:RELEASE:FUSING EXIT

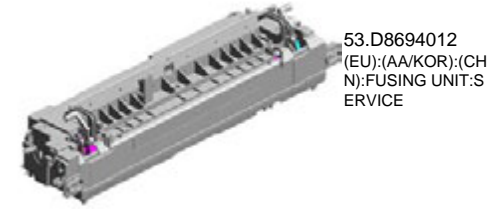

53.D8694012
 (EU):(AA/KOR):(CHN):FUSING UNIT:SERVICE

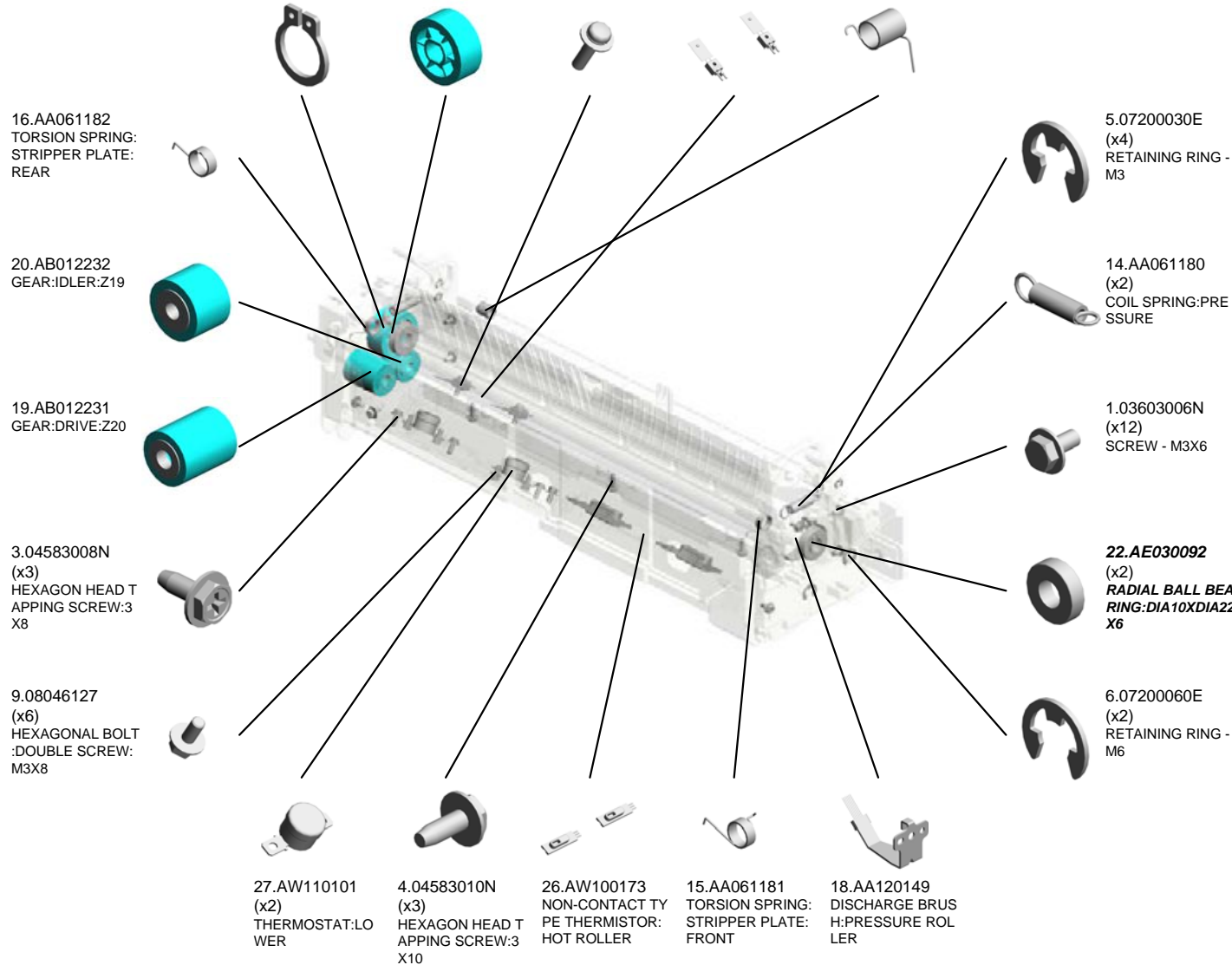

U001	U002	U003	U004	U005	U006	U007	U008	U009	U010	U011	U012	U013	U014	U015
------	------	------	------	------	------	------	------	------	-------------	------	------	------	------	------

U010_S003
 (EU):(AA/KOR):(CHN):FUSING UNIT:SERVICE

39.D2024246
 LEVER:PRESSURE
 :REAR:PEEN

37.D2024244
 LEVER:PRESSURE
 RELEASE:REAR:A
 SSY

46.D2024309
 (x2)
 FLAT NUT:THERMI
 STOR:PRESSURE
 ROLLER

33.D2024224
 STRIPPER PLATE:
 FUSING EXIT

32.D2024214
 GUIDE PLATE:FUSI
 NG EXIT

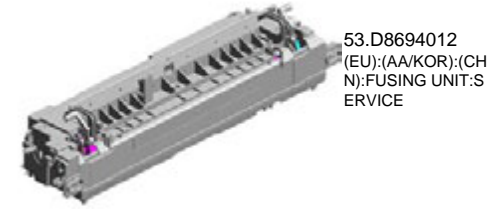

53.D8694012
 (EU):(AA/KOR):(CH
 N):FUSING UNIT:S
 ERVICE

41.D2024256
 BRACKET:PRESSU
 RE ROLLER:REAR

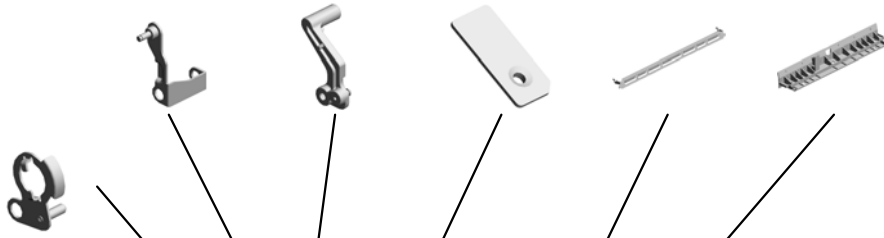

38.D2024245
 DECAL:C:GUIDE P
 LATE:FUSING EXIT

42.D2024258
 STAY:GEAR



35.D2024234
 LEVER:PRESSURE
 RELEASE:FRONT:
 ASSY

29.D1444484
 (x8)
 SHOULDER SCRE
 W - M3



34.D2024233
 (x2)
 LEVER:LOCK:PRE
 SSURE

49.D2024337
 ELECTRODE PLAT
 E:REAR



31.D2024146
 (x2)
 PLAIN SHAFT BEA
 RING:DIA4XDIA6X6

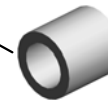

48.D2024335
 ELECTRODE PLAT
 E:MIDDLE



36.D2024236
 LEVER:PRESSURE
 :FRONT:PEEN



47.D2024313
 PRESSURE ROLLE
 R:DIA32



40.D2024252
 FUSING ENTRANC
 E GUIDE PLATE



43.D2024262
 FUSING COVER:U
 PPER



44.D2024263
 DECAL:H-TEMP W
 ARNING:FUSING



45.D2024266
 BRACKET:PRESSU
 RE ROLLER:FRON
 T



U001	U002	U003	U004	U005	U006	U007	U008	U009	U010	U011	U012	U013	U014	U015
------	------	------	------	------	------	------	------	------	------	------	------	------	------	------

U010_S003
(EU):(AA/KOR):(CHN):FUSING UNIT:SERVICE

51.D2024386
ELECTRODE PLAT
E:FRONT

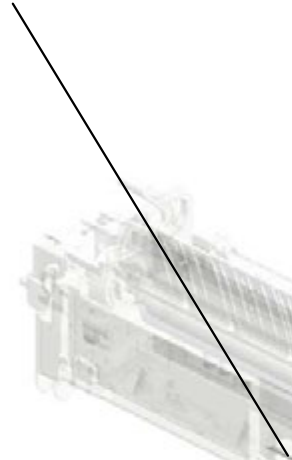
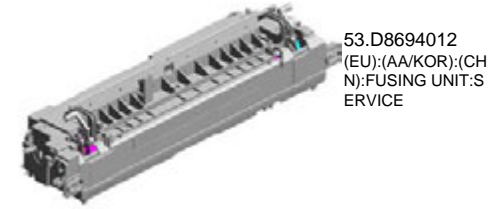

50.D2024374
COVER:HARNES



U001	U002	U003	U004	U005	U006	U007	U008	U009	U010	U011	U012	U013	U014	U015
------	------	------	------	------	------	------	------	------	------	------	------	------	------	------

U010_S003_S001
(EU):(AA/KOR):(CHN):SLEEVE:SERVICE

1.03603006N
(x6)
SCREW - M3X6

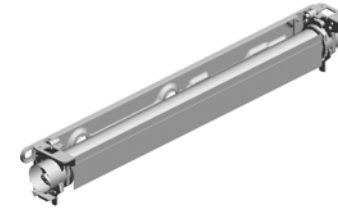

57.D8694032
(EU):(AA/KOR):(CH
N):SLEEVE:SERVIC
E



U001	U002	U003	U004	U005	U006	U007	U008	U009	U010	U011	U012	U013	U014	U015
------	------	------	------	------	------	------	------	------	------	------	------	------	------	------

U010_S004
(EU):(AA/KOR):(CHN):FUSING UNIT:SERVICE

7.07250100E (x2) RETAINING RING C - M10
 21.AB015035 GEAR:PRESSURE ROLLER
 10.09543012N (x2) SCREW - M3X12
 25.AW100172 (EU):(AA/KOR):(CHN):THERMISTOR:PRESSURE ROLLER
 17.AA061198 SPRING:RELEASE:FUSING EXIT

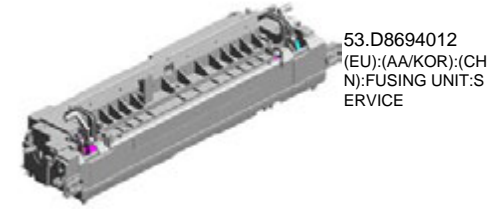

53.D8694012
(EU):(AA/KOR):(CHN):FUSING UNIT:SERVICE

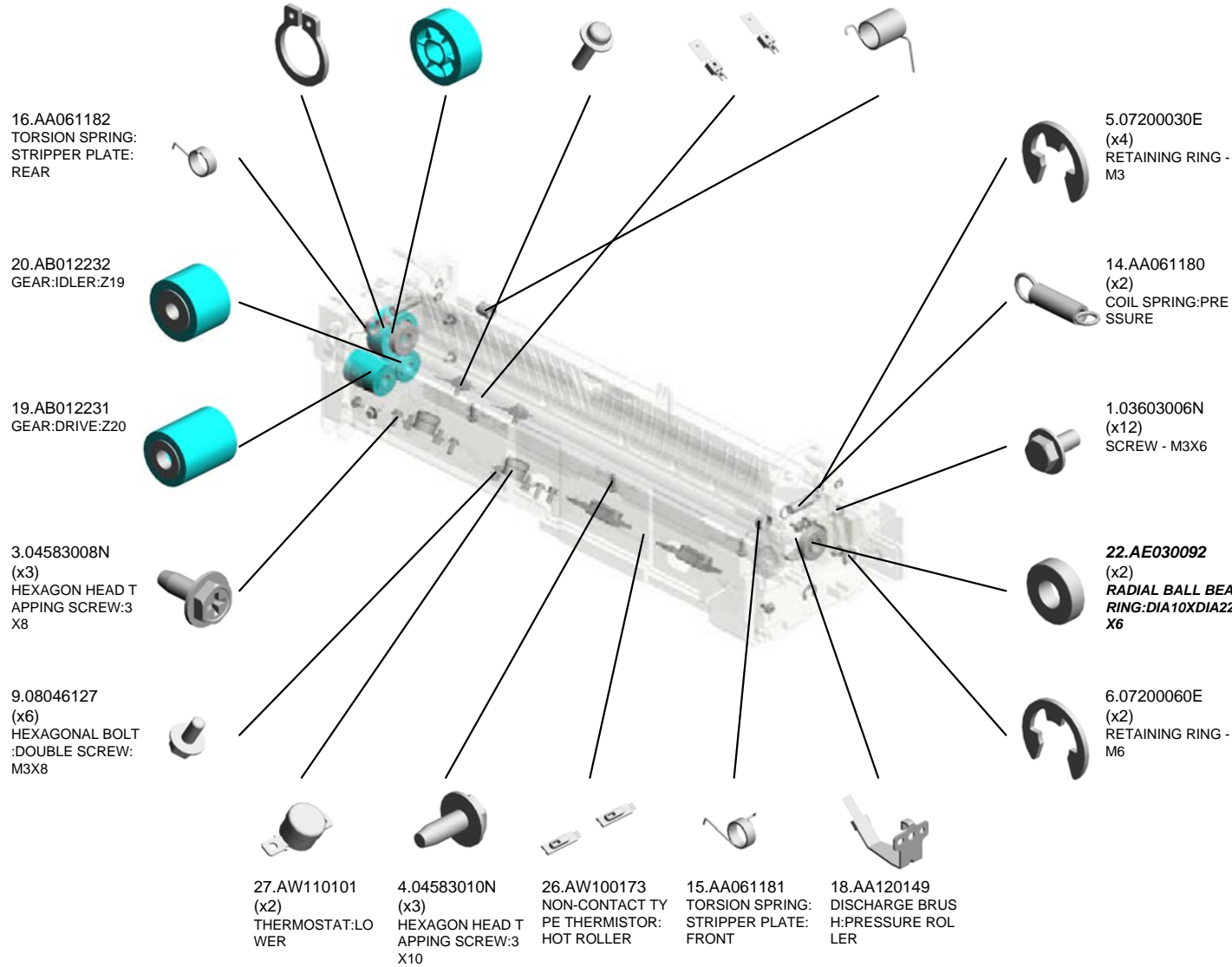

U001	U002	U003	U004	U005	U006	U007	U008	U009	U010	U011	U012	U013	U014	U015
------	------	------	------	------	------	------	------	------	------	------	------	------	------	------

U010_S004
 (EU):(AA/KOR):(CHN):FUSING UNIT:SERVICE

39.D2024246
 LEVER:PRESSURE
 :REAR:PEEN

37.D2024244
 LEVER:PRESSURE
 RELEASE:REAR:AS
 SSY

46.D2024309
 (x2)
 FLAT NUT:THERMI
 STOR:PRESSURE
 ROLLER

33.D2024224
 STRIPPER PLATE:
 FUSING EXIT

32.D2024214
 GUIDE PLATE:FUSI
 NG EXIT

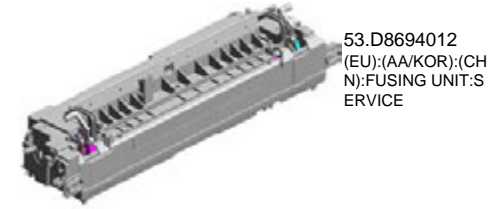

53.D8694012
 (EU):(AA/KOR):(CH
 N):FUSING UNIT:S
 ERVICE

41.D2024256
 BRACKET:PRESSU
 RE ROLLER:REAR

42.D2024258
 STAY:GEAR

29.D1444484
 (x8)
 SHOULDER SCRE
 W - M3

49.D2024337
 ELECTRODE PLAT
 E:REAR

48.D2024335
 ELECTRODE PLAT
 E:MIDDLE

47.D2024313
 PRESSURE ROLLE
 R:DIA32

40.D2024252
 FUSING ENTRANC
 E GUIDE PLATE

43.D2024262
 FUSING COVER:U
 PPER

44.D2024263
 DECAL:H-TEMP W
 ARNING:FUSING

45.D2024266
 BRACKET:PRESSU
 RE ROLLER:FRON
 T

38.D2024245
 DECAL:C:GUIDE P
 LATE:FUSING EXIT

35.D2024234
 LEVER:PRESSURE
 RELEASE:FRONT:
 ASSY

34.D2024233
 (x2)
 LEVER:LOCK:PRE
 SSURE

31.D2024146
 (x2)
 PLAIN SHAFT BEA
 RING:DIA4XDIA6X6

36.D2024236
 LEVER:PRESSURE
 :FRONT:PEEN

U001	U002	U003	U004	U005	U006	U007	U008	U009	U010	U011	U012	U013	U014	U015
------	------	------	------	------	------	------	------	------	------	------	------	------	------	------

U010_S004
(EU):(AA/KOR):(CHN):FUSING UNIT:SERVICE

51.D2024386
ELECTRODE PLAT
E:FRONT

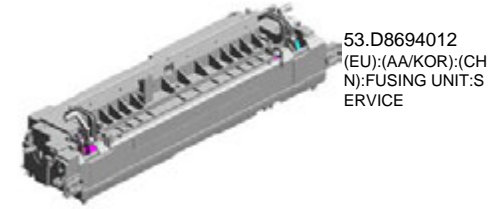

53.D8694012
(EU):(AA/KOR):(CH
N):FUSING UNIT:S
ERVICE

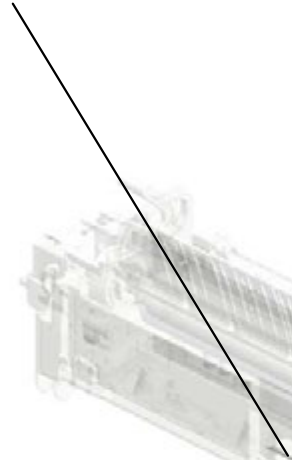

50.D2024374
COVER:HARNES



U001	U002	U003	U004	U005	U006	U007	U008	U009	U010	U011	U012	U013	U014	U015
------	------	------	------	------	------	------	------	------	------	------	------	------	------	------

U010_S004_S001
(EU):(AA/KOR):(CHN):SLEEVE:SERVICE

1.03603006N
(x6)
SCREW - M3X6



57.D8694032
(EU):(AA/KOR):(CH
N):SLEEVE:SERVIC
E



U001	U002	U003	U004	U005	U006	U007	U008	U009	U010	U011	U012	U013	U014	U015
------	------	------	------	------	------	------	------	------	------	------	------	------	------	------

U010_S005 (TWN):FUSING UNIT:SERVICE

7.07250100E
(x2)
RETAINING RING
C - M10

21.AB015035
GEAR:PRESSURE
ROLLER

10.09543012N
(x2)
SCREW - M3X12

24.AW100171
(NA):(TWN):THERM
ISTOR:PRESSURE
ROLLER

17.AA061198
SPRING:RELEASE:
FUSING EXIT



54.D8694013
(TWN):FUSING UNI
T:SERVICE

16.AA061182
TORSION SPRING:
STRIPPER PLATE:
REAR

20.AB012232
GEAR:IDLER:Z19

19.AB012231
GEAR:DRIVE:Z20

3.04583008N
(x3)
HEXAGON HEAD T
APPING SCREW:3
X8

9.08046127
(x6)
HEXAGONAL BOLT
:DOUBLE SCREW:
M3X8

27.AW110101
(x2)
THERMOSTAT:LO
WER

4.04583010N
(x3)
HEXAGON HEAD T
APPING SCREW:3
X10

26.AW100173
NON-CONTACT TY
PE THERMISTOR:
HOT ROLLER

15.AA061181
TORSION SPRING:
STRIPPER PLATE:
FRONT

18.AA120149
DISCHARGE BRUS
H:PRESSURE ROL
LER

5.07200030E
(x4)
RETAINING RING -
M3

14.AA061180
(x2)
COIL SPRING:PRE
SSURE

1.03603006N
(x12)
SCREW - M3X6

22.AE030092
(x2)
RADIAL BALL BEA
RING:DIA10XDIA22
X6

6.07200060E
(x2)
RETAINING RING -
M6

U001	U002	U003	U004	U005	U006	U007	U008	U009	U010	U011	U012	U013	U014	U015
------	------	------	------	------	------	------	------	------	------	------	------	------	------	------

U010_S005
(TWN):FUSING UNIT:SERVICE

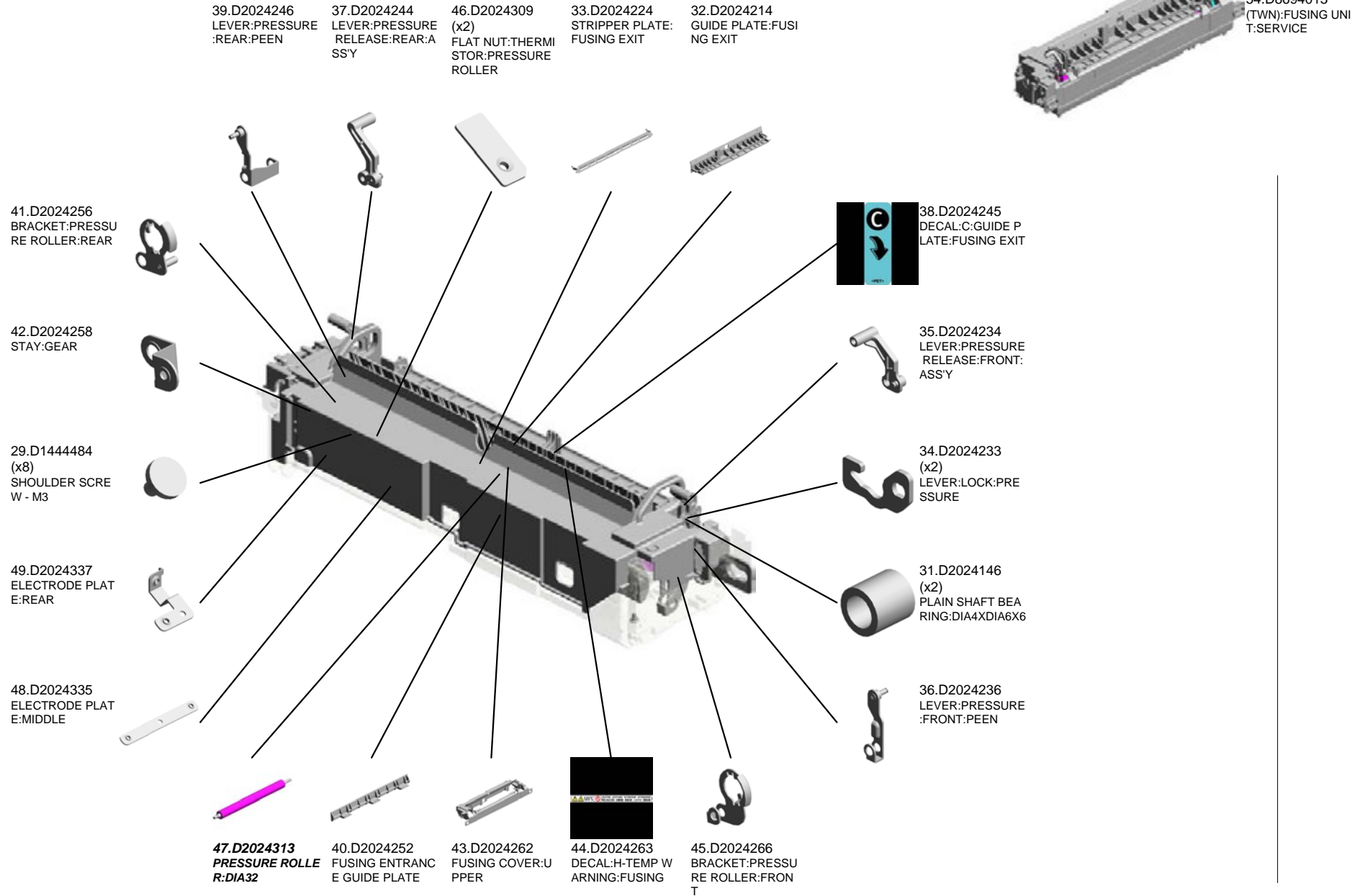

U001	U002	U003	U004	U005	U006	U007	U008	U009	U010	U011	U012	U013	U014	U015
------	------	------	------	------	------	------	------	------	------	------	------	------	------	------

U010_S005
(TWN):FUSING UNIT:SERVICE

51.D2024386
ELECTRODE PLAT
E:FRONT

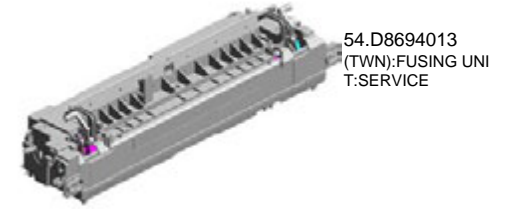

54.D8694013
(TWN):FUSING UNI
T:SERVICE

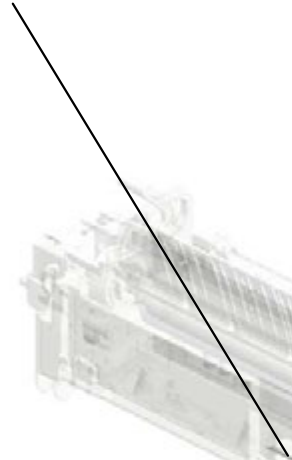

50.D2024374
COVER:HARNESS



U001	U002	U003	U004	U005	U006	U007	U008	U009	U010	U011	U012	U013	U014	U015
------	------	------	------	------	------	------	------	------	------	------	------	------	------	------

U010_S005_S001
(TWN):SLEEVE:SERVICE

1.03603006N
(x6)
SCREW - M3X6

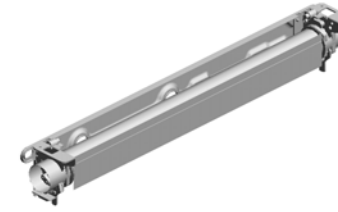

58.D8694033
(TWN):SLEEVE:SE
RVICE



U001	U002	U003	U004	U005	U006	U007	U008	U009	U010	U011	U012	U013	U014	U015
------	------	------	------	------	------	------	------	------	------	------	------	------	------	------

U011.PAPER EXIT

U011_S001
D2024431
DC SOLENOID:ASS'Y

U011_S002
D2024456
ROLLER:DRIVEN:EXIT:FRONT
MIDDLE:ASS'Y

U011_S003
D2024457
ROLLER:DRIVEN:EXIT:REAR
MIDDLE:ASS'Y

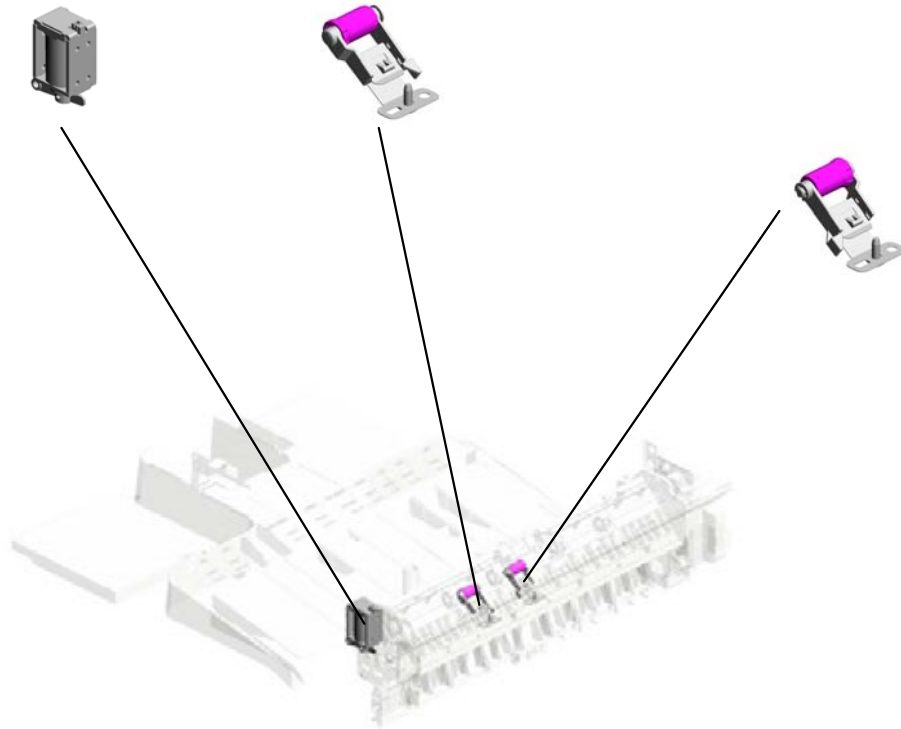

U001	U002	U003	U004	U005	U006	U007	U008	U009	U010	U011	U012	U013	U014	U015
------	------	------	------	------	------	------	------	------	------	------	------	------	------	------

U011 PAPER EXIT

15.AF040571
(x9)
GUIDE ROLLER

22.D0394912
DISCHARGE BRUSH:
H:REVERSE

20.D0094407
FEELER - OVERFLOW

9.11050692
(x2)
CLAMP:LES-0503

16.AF040575
(x3)
DRIVEN ROLLER

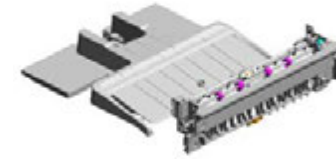

1.03530030N
(x2)
SCREW:M3X3



13.AA082170
(x4)
PLAIN SHAFT BEARING:
RING:DIA4XDIA8X5:
EG-1



21.D0094455
CUSHION - DC SOLENOID



2.04543006Q
(x16)
TAPPING SCREW - M3X6



3.04583008N
(x5)
HEXAGON HEAD TAPPING SCREW:3 X8



4.04583010N
(x4)
HEXAGON HEAD TAPPING SCREW:3 X10



17.AW010147
PHOTO REFLECTOR SENSOR



19.B2134460
(x2)
SHAFT:PRESSURE ROLLER



6.07200030E
(x2)
RETAINING RING - M3



18.AW020203
PHOTO INTERRUPTOR:GP1A173LCS 2F



10.11050758
(x6)
CLAMP:LWSM-030 6A



14.AA082173
(x2)
PLAIN SHAFT BEARING:
RING:6X10X6



2.04543006Q (x 7)
TAPPING SCREW - M3X6

7.08050103
RETAINING RINGS
-E:SILENCER:DIA3



12.AA043339
TIMING BELT:PAPER EXIT:40S2M122



11.A2324666
CUSHION - STEPPER MOTOR



7.08050103
(x2)
RETAINING RINGS
-E:SILENCER:DIA3



8.08050104
(x2)
RETAINING RINGS
-E:SILENCER:DIA4



U011 PAPER EXIT

- 24.D0394927 (x2) COMPRESSION SPRING:PRESSURE:REVERSE:DRIVEN
- 34.D1494448 SHAFT:FEELER:OVERFLOW
- 33.D1494446 (x3) SPRING PLATE:ROLLER:DRIVEN
- 41.D1494469 (x2) SPRING PLATE:ROLLER:DRIVEN:REVERSE ROLLER
- 38.D1494463 GROUND WIRE:SENSOR:REVERSE

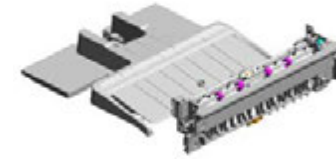

40.D1494468
SHAFT:DRIVEN:REVERSE ROLLER

39.D1494466
GUIDE PLATE:REVERSE:LOWER

37.D1494461
GUIDE PLATE:REVERSE:UPPER

26.D1484441
GUIDE PLATE:EXIT:UPPER

32.D1494434
TENSION SPRING:LEVER:GATE PAWL

36.D1494457 (x2)
ARM:ROLLER:DRIVEN:EXIT

35.D1494456 (x2)
SPRING PLATE:ROLLER:DRIVEN:EXIT

23.D0394925 (x4)
ROLLER:REVERSE:DRIVEN

42.D1494471 (x2)
SHAFT:DRIVEN:REVERSE ROLLER:OUTER

30.D1494428 (x4)
GROUND PLATE:PAPER EXIT UNIT

27.D1494422
GEAR:REVERSE ROLLER

29.D1494427
STUD:PULLEY:BRACKET:DC STEPPER MOTOR

31.D1494429
PULLEY:GEAR:REVERSE

25.D1444484 (x3)
SHOULDER SCREW - M3

28.D1494425
DC STEPPER MOTOR:REVERSE:SUB-ASS'Y

U001	U002	U003	U004	U005	U006	U007	U008	U009	U010	U011	U012	U013	U014	U015
------	------	------	------	------	------	------	------	------	------	------	------	------	------	------

U011 PAPER EXIT

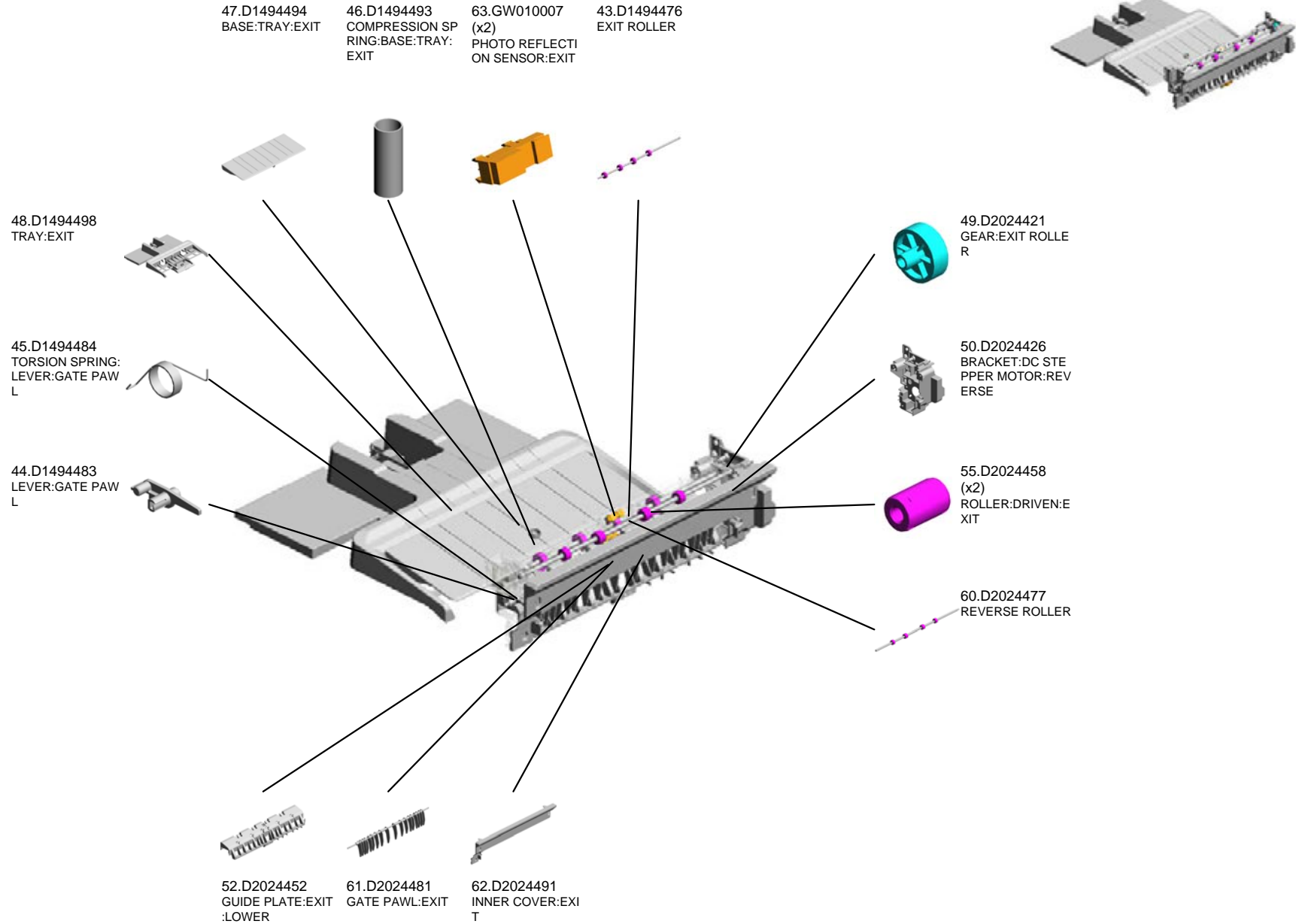

U001	U002	U003	U004	U005	U006	U007	U008	U009	U010	U011	U012	U013	U014	U015
------	------	------	------	------	------	------	------	------	------	------	------	------	------	------

U011_S001
DC SOLENOID:ASS'Y

5.06230100E
SPRING PIN - 3X10
MM

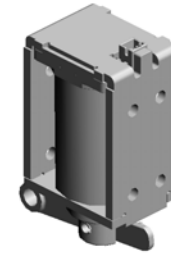

51.D2024431
DC SOLENOID:ASS
Y

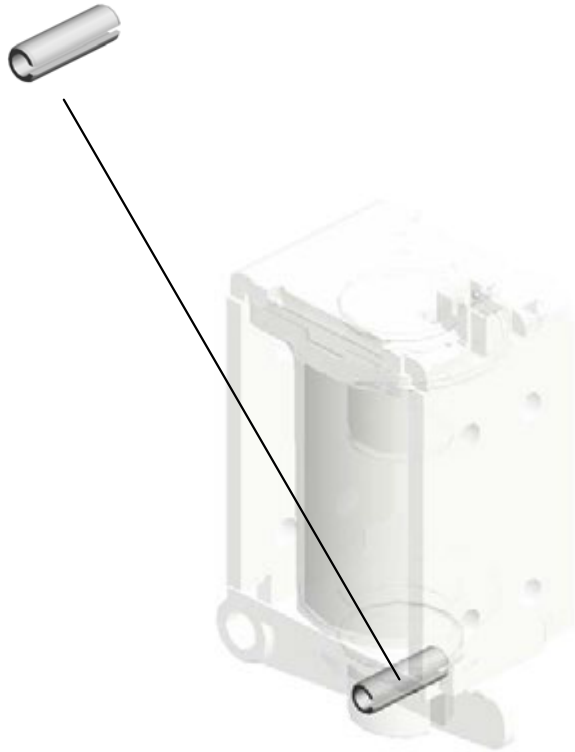

U001	U002	U003	U004	U005	U006	U007	U008	U009	U010	U011	U012	U013	U014	U015
------	------	------	------	------	------	------	------	------	------	------	------	------	------	------

U011_S002

ROLLER:DRIVEN:EXIT:FRONT MIDDLE:ASS'Y

19.B2134460 6.07200030E
SHAFT:PRESSURE ROLLER RETAINING RING -
ROLLER M3



53.D2024456
ROLLER:DRIVEN:EXIT:FRONT MIDDLE:ASSY

56.D2024459
ROLLER:DRIVEN:EXIT:MIDDLE

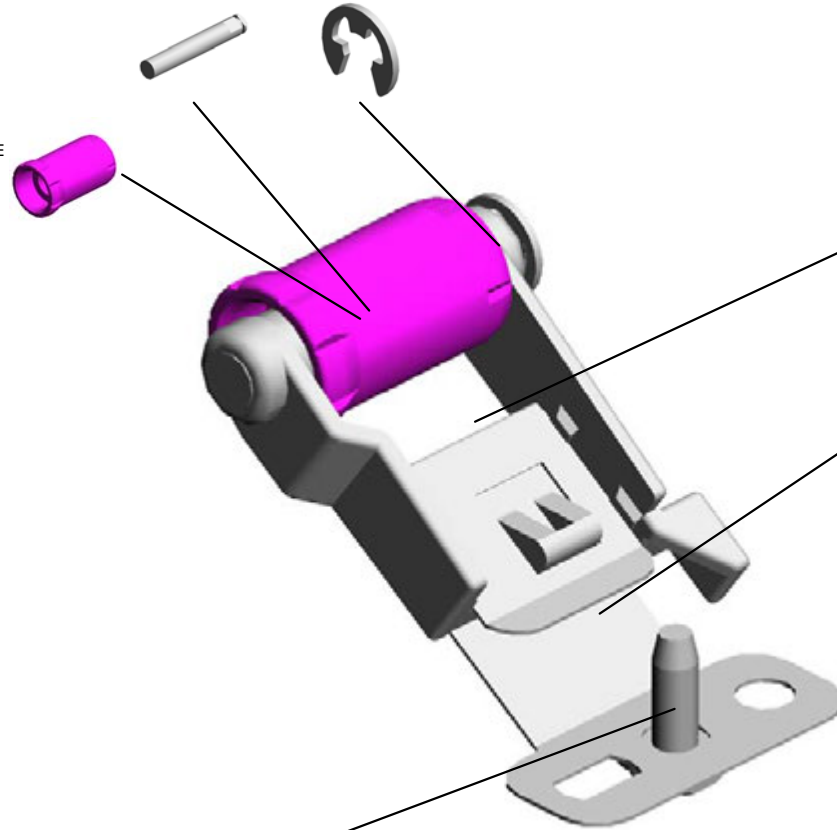

57.D2024460
ARM:ROLLER:DRIVEN:EXIT:FRONT MIDDLE

59.D2024462
SPRING PLATE:ROLLER:DRIVEN:EXIT:MIDDLE

3.04583008N
HEXAGON HEAD TAPPING SCREW:3X8

U001	U002	U003	U004	U005	U006	U007	U008	U009	U010	U011	U012	U013	U014	U015
------	------	------	------	------	------	------	------	------	------	------	------	------	------	------

U011_S003

ROLLER:DRIVEN:EXIT:REAR MIDDLE:ASS'Y

19.B2134460
SHAFT:PRESSURE
ROLLER

56.D2024459
ROLLER:DRIVEN:EXIT:MIDDLE



54.D2024457
ROLLER:DRIVEN:EXIT:REAR MIDDLE:ASS'Y

6.07200030E
RETAINING RING - M3

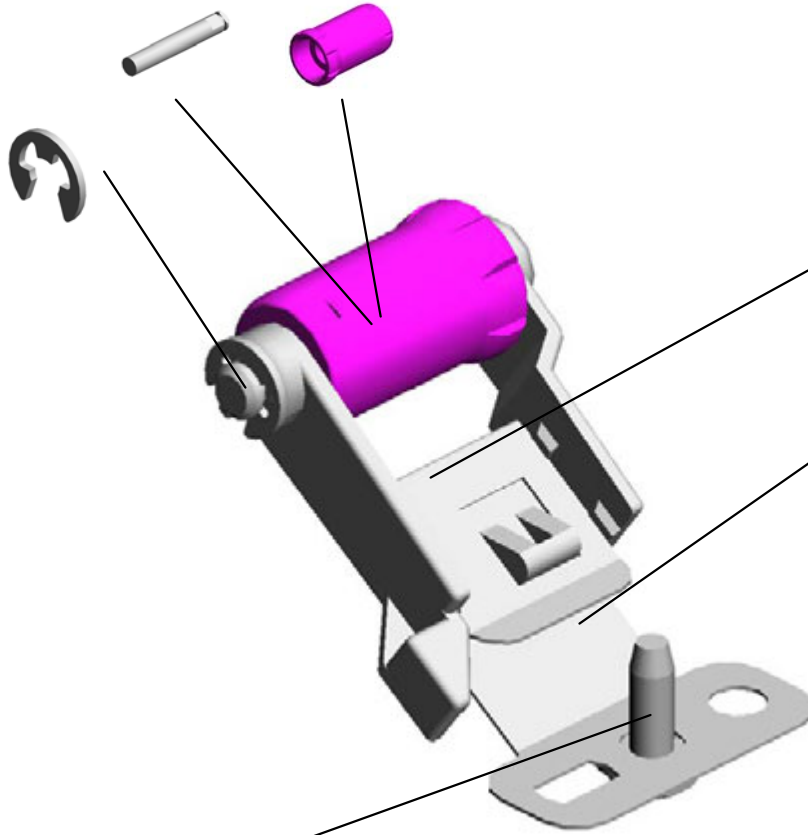

58.D2024461
ARM:ROLLER:DRIVEN:EXIT:REAR MIDDLE

59.D2024462
SPRING PLATE:ROLLER:DRIVEN:EXIT:MIDDLE

3.04583008N
HEXAGON HEAD TAPPING SCREW:3X8

U001	U002	U003	U004	U005	U006	U007	U008	U009	U010	U011	U012	U013	U014	U015
------	------	------	------	------	------	------	------	------	------	------	------	------	------	------

U012.DUPLEX

U012_S001
D2022955
MANUAL FEED UNIT:ASS'Y



U001	U002	U003	U004	U005	U006	U007	U008	U009	U010	U011	U012	U013	U014	U015
------	------	------	------	------	------	------	------	------	------	------	------	------	------	------

U012_S001.MANUAL FEED UNIT:ASS'Y

U012_S001_S002
D1492619
SHAFT:SEPARATOR:DRIVE:
ASS'Y

U012_S001_S001
D2022612
DC SOLENOID:PICKUP:ASS'
Y

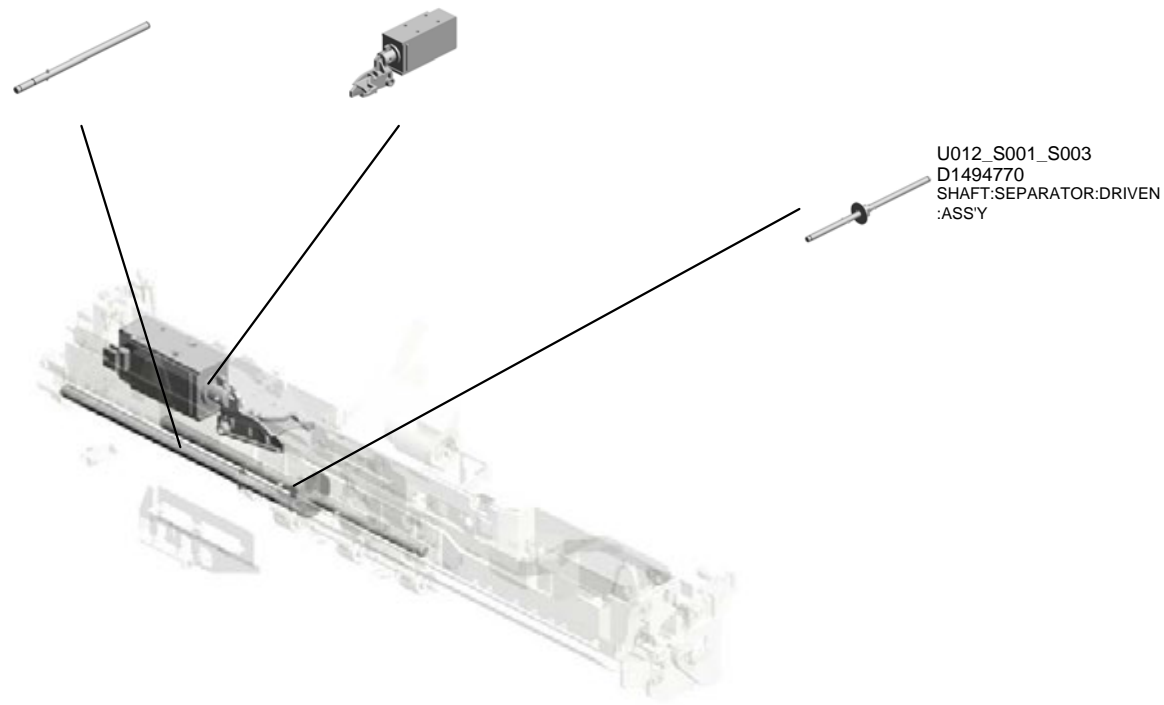

U001	U002	U003	U004	U005	U006	U007	U008	U009	U010	U011	U012	U013	U014	U015
------	------	------	------	------	------	------	------	------	------	------	------	------	------	------

U012 DUPLEX

11.07200060E RETAINING RING - M6
 16.11050758 (x5) CLAMP:LWSM-030 6A
 30.AA143807 SCREW:A
 20.AA043980 TIMING BELT:30S2 M300
 12.08050103 (x4) RETAINING RINGS -E:SILENCER:DIA3

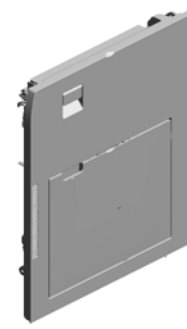

19.54472681 (x2) SNAP RING

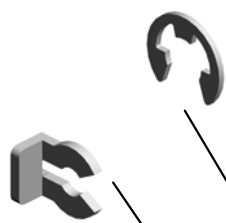

14.11050692 (x3) CLAMP:LES-0503



27.AA083018 ROLLER CLUTCH - 6X14X10



13.08050104 (x11) RETAINING RINGS -E:SILENCER:DIA4



24.AA082173 (x9) PLAIN SHAFT BEARING:6X10X6



15.11050724 (x6) CLAMPS:WES-1210



26.AA083014 ONE-WAY CLUTCH



1.03530030N SCREW:M3X3

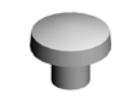

6.04593008N (x6) BINDING HEAD TAPPING SCREW:3X8



3.04543008Q (x4) TAPPING SCREW:3X8



22.AA082170 (x2) PLAIN SHAFT BEARING:DIA4XDIA8X5 :EG-1



9.07200030E (x4) RETAINING RING - M3



5.04583010N (x37) HEXAGON HEAD TAPPING SCREW:3 X10



18.52152621 SNAP RING - M6



2.04543006Q (x9) TAPPING SCREW - M3X6



5.04583010N (x 3) HEXAGON HEAD TAPPING SCREW:3X 10

U012 DUPLEX

- 40.AW500040 (x2) PUSH SWITCH:SW 1AG-550:10MA
- 47.D0094455 (x2) CUSHION - DC SO LENOID
- 38.AW020198 PHOTOINTERRUP TOR:LG2A14NL1
- 49.D0094487 (x2) COMPRESSION SP RING - GATE
- 48.D0094485 (x2) BUSHING - GATE

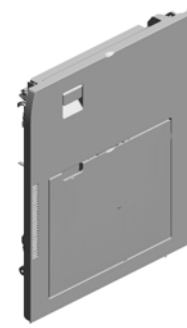

42.AX050349
DC MOTOR:ENCO
DER:NO:7W:GEAR:
BRUSHLESS



52.D0394597
(x4)
TENSION SPRING:
DRIVEN ROLLER



39.AW020203
PHOTOINTERRUP
TOR:GP1A173LCS
2F



44.B2234552
(x4)
BUSHING:DIA4



43.AX060464
DC MOTOR:ENCO
DER:NO:10W:GEA
R:BRUSHLESS



71.D1492684
ARM:MANUAL FEE
D:REAR LOWER



46.D0092574
(x6)
PULLEY - IDLER



69.D1492678
(x2)
SHAFT:FLAT CONV
EYER BELT:DRIVE
N

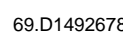

50.D0292677
(x6)
TRANSPORT BELT
:DRIVEN:VERTICA
L TRANSPORT



34.AF013016
BOTTOM PLATE P
AD



51.D0394529
STOPPER:GUIDE P
LATE:ROLLER:DRI
VEN



45.D0092573
(x6)
PULLEY - VERTICA
L TRANSPORT

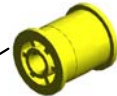

54.D1444489
(x4)
STOPPER:DRIVEN
ROLLER



41.AW500042
ROTARY SWITCH:
PAPER SIZE SENS
OR:CW



70.D1492683
ARM:MANUAL FEE
D:FRONT LOWER



U001	U002	U003	U004	U005	U006	U007	U008	U009	U010	U011	U012	U013	U014	U015
------	------	------	------	------	------	------	------	------	------	------	------	------	------	------

U012 DUPLEX

83.D1494657 HOOK:STOPPER:D
UPLEX UNIT:REAR
73.D1492688 TENSION SPRING:
WIRE
75.D1492693 (x2)
STOPPER:MANUA
L FEED TABLE
82.D1494655 GRIP:DUPLEX UNI
T
84.D1494658 COIL SPRING:LEV
ER:DUPLEX

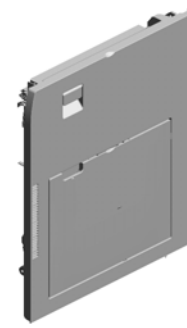

90.D1494690
TORSION SPRING:
LINK



77.D1494638
GUIDE:WIRE



89.D1494688
LINK:DUPLEX:MAI
N



86.D1494675
COVER:PUSH SWI
TCH



79.D1494644
GEAR:MECHANICA
L ROLLER CLUTCH



87.D1494681
BRACKET:MOTOR



88.D1494684
(x2)
GEAR:OUTPUT

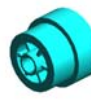

72.D1492686
WIRE:MANUAL FE
ED TABLE:TC075



85.D1494672
(x4)
COMPRESSION SP
RING:DRIVEN



91.D1494695
LINK:FRONT



78.D1494642
TRANSPORT ROLL
ER:DUPLEX:1



76.D1492694
(x2)
COMPRESSION SP
RING:STOPPER:M
ANUAL FEED TABL
E

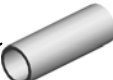

81.D1494646
SYNCHRONOUS B
ELT:30S2M262



80.D1494645
SYNCHRONOUS B
ELT:30S2M118



74.D1492692
ARM:MANUAL FEE
D:FRONT UPPER



U012 DUPLEX

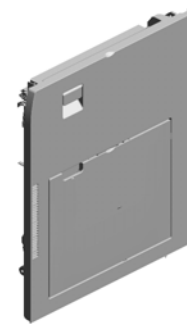

- 100.D1494720 PLATE:SIDE FENCE:REAR
- 101.D1494721 TORSION SPRING:SIDE FENCE:REAR
- 103.D1494737 (x4) PLAIN SHAFT BEARING:DUPLEX:EXIT
- 105.D1494761 (x2) DRIVEN ROLLER:DA16
- 106.D1494762 DRIVEN ROLLER:DA18

95.D1494710
GEAR:IDLER



96.D1494711
DECAL:SIDE FENCE:MANUAL FEED



92.D1494707
GEAR:FEED:MANUAL FEED:DRIVE



94.D1494709
GEAR:TRANSPORT ROLLER:MANUAL FEED



93.D1494708
GEAR:SEPARATOR:MANUAL FEED:DRIVE



111.D1494779
TRANSPORT ROLLER:EXIT:DA8

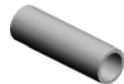

110.D1494777 (x4)
COMPRESSION SPRING:FLAT CONVEYER BELT:DRIVEN

113.D1502666
GEAR:SIDE FENCE:MANUAL FEED TABLE



108.D1494766
PULLEY:T26/T26



104.D1494755
BRACKET:HINGE:DUPLEX:FRONT



97.D1494715
DECAL:GRIP:Z



98.D1494717
PLATE:SIDE FENCE:FRONT



99.D1494718
TORSION SPRING:SIDE FENCE:FRONT



107.D1494765 (x2)
PULLEY:T26



102.D1494731 (x2)
COMPRESSION SPRING:RACK:MANUAL FEED



U012 DUPLEX

129.D2022638 FEELER:PAPER SIZE SENSOR:MANUAL FEED
 114.D1754654 SHAFT:LEVER:LOCK
 139.D2022676 DECAL:SCALE:MANUAL FEED:MIDDLE
 132.D2022641 EXTENSION TRAY:NO.2
 131.D2022640 EXTENSION TRAY:NO.1

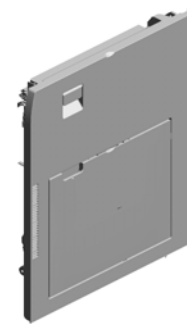

141.D2022679 DECAL:PAPER SENT DIRECTION:MANUAL FEED



140.D2022677 DECAL:SCALE:MANUAL FEED:REAR



133.D2022642 PULLEY:WIRE:MANUAL FEED TABLE



127.D2022633 SIDE FENCE:REAR



134.D2022646 ARM:MANUAL FEED:REAR UPPER



144.D2022694 (x2) SHAFT:FLAT CONVEYER BELT:PULLEY



145.D2022697 (x2) HOLDER:DRIVEN:BELT



142.D2022691 GUIDE PLATE:VERTICAL TRANSPORT:NO.1:DRIVEN



128.D2022634 (x2) RACK:MANUAL FEED



143.D2022693 GUIDE PLATE:VERTICAL TRANSPORT:NO.2:DRIVEN



138.D2022675 DECAL:SCALE:MANUAL FEED:FRONT

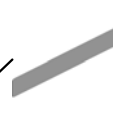

130.D2022639 COVER:MANUAL FEED TABLE



125.D2022629 MANUAL FEED TABLE

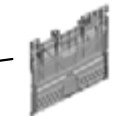

126.D2022631 SIDE FENCE:FRONT



137.D2022658 (x2) SHEET:RACK:MANUAL FEED



U012 DUPLEX

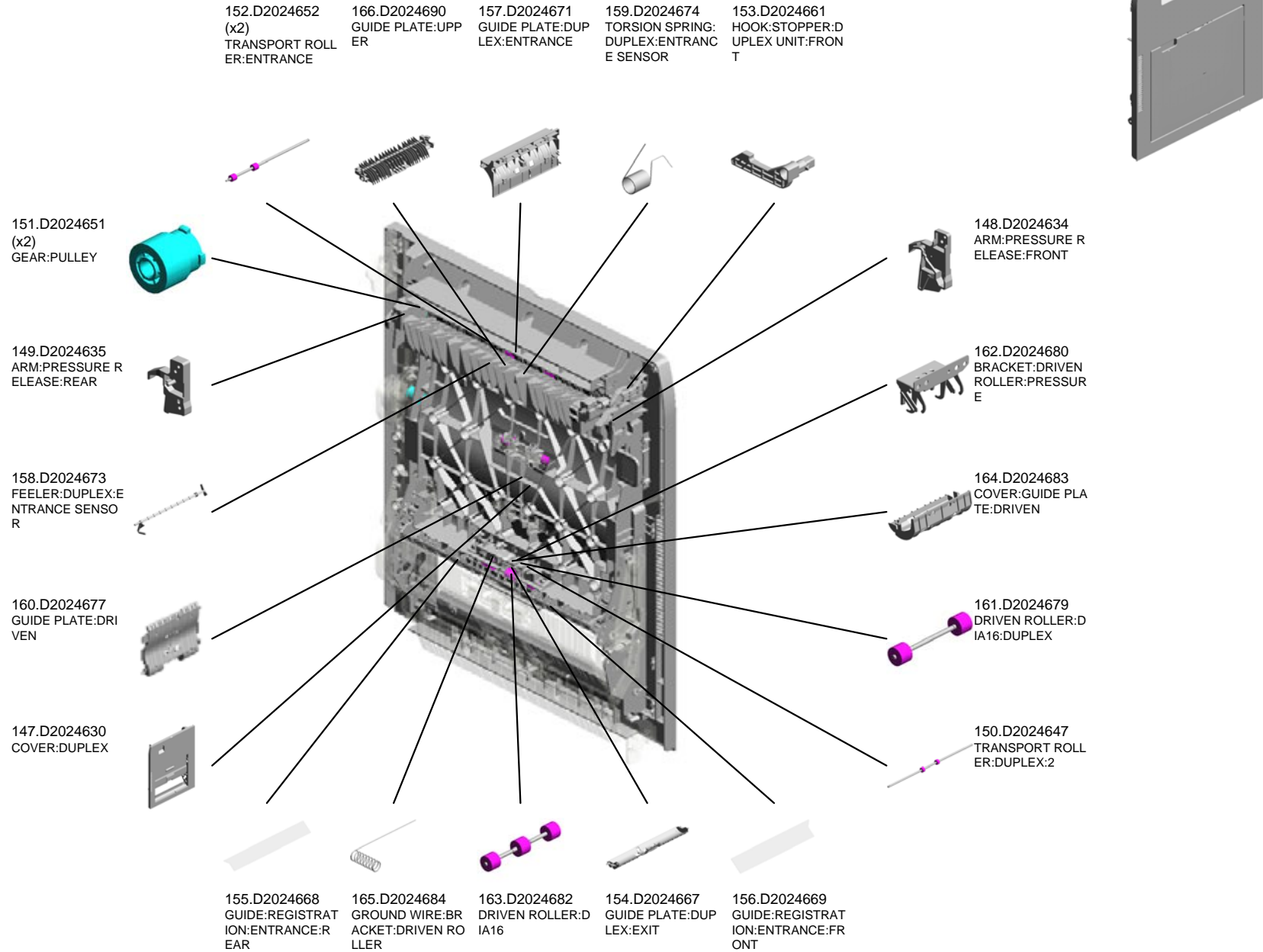

U001	U002	U003	U004	U005	U006	U007	U008	U009	U010	U011	U012	U013	U014	U015
------	------	------	------	------	------	------	------	------	------	------	------	------	------	------

U012 DUPLEX

177.D2024741 BRACKET:STUD:LEVER
 167.D2024691 (x2) COMPRESSION SPRING:SHAFT:GUIDE PLATE:UPPER
 169.D2024706 BRACKET:MOTOR:DUPLEX:ENTRANCE
 170.D2024708 GEAR:IDLER

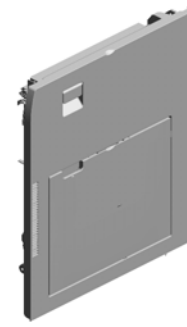

174.D2024730 INNER COVER:REAR:DUPLEX

172.D2024722 LINK:DUPLEX

171.D2024721 BRACKET:LINK:DUPLEX

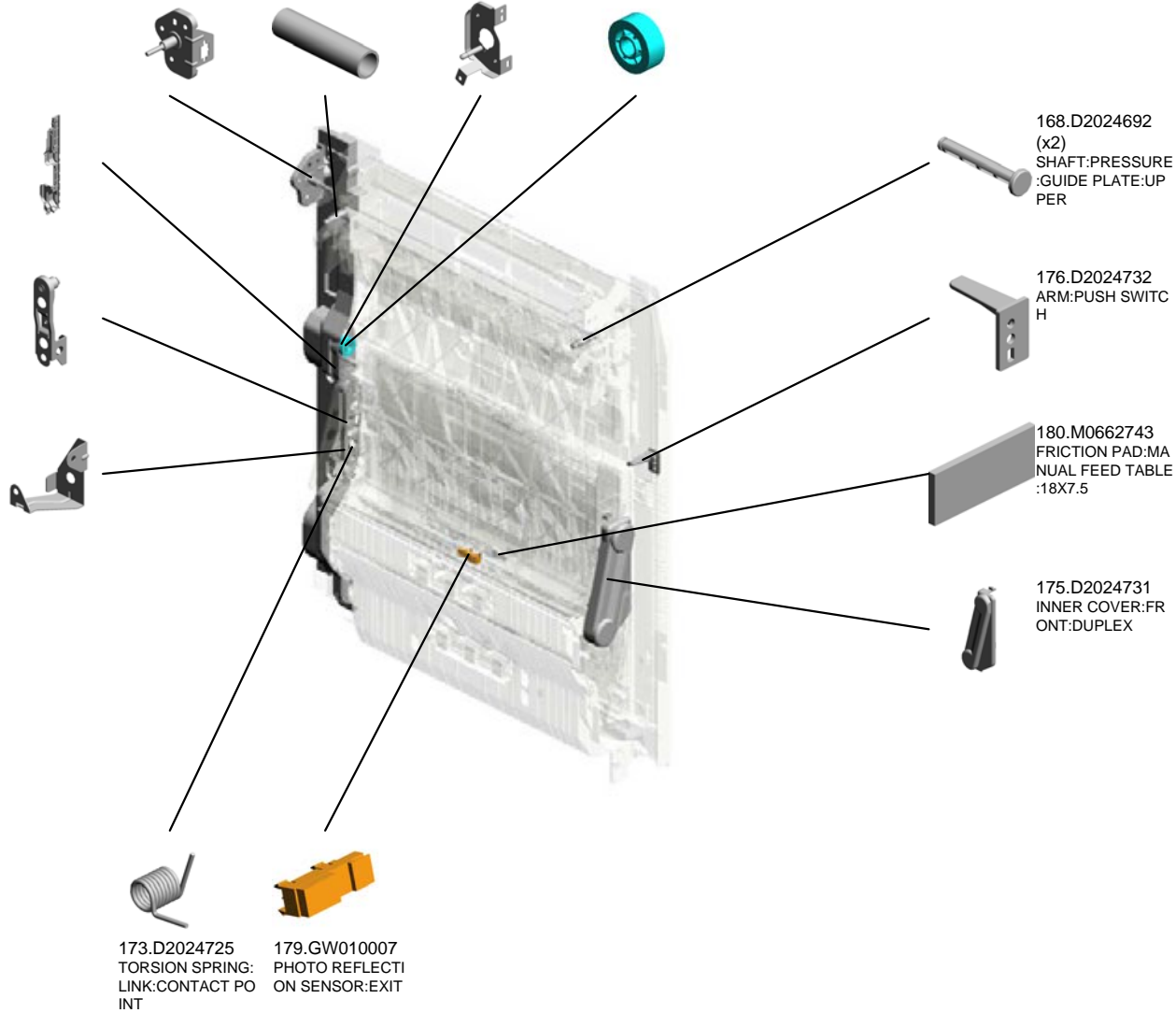

U001	U002	U003	U004	U005	U006	U007	U008	U009	U010	U011	U012	U013	U014	U015
------	------	------	------	------	------	------	------	------	------	------	------	------	------	------

U012_S001
MANUAL FEED UNIT:ASS'Y

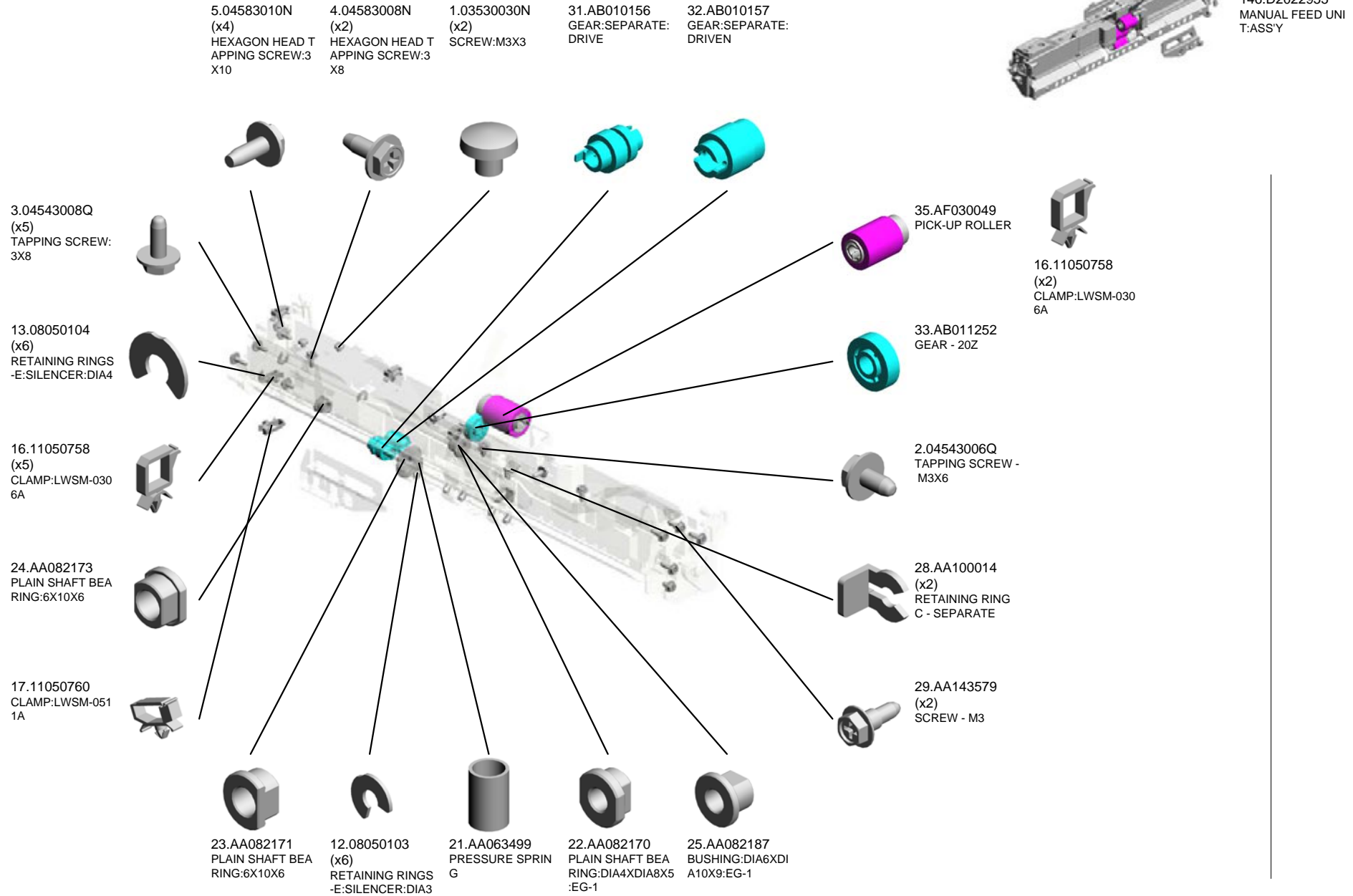

U001	U002	U003	U004	U005	U006	U007	U008	U009	U010	U011	U012	U013	U014	U015
------	------	------	------	------	------	------	------	------	------	------	------	------	------	------

U012_S001 MANUAL FEED UNIT:ASS'Y

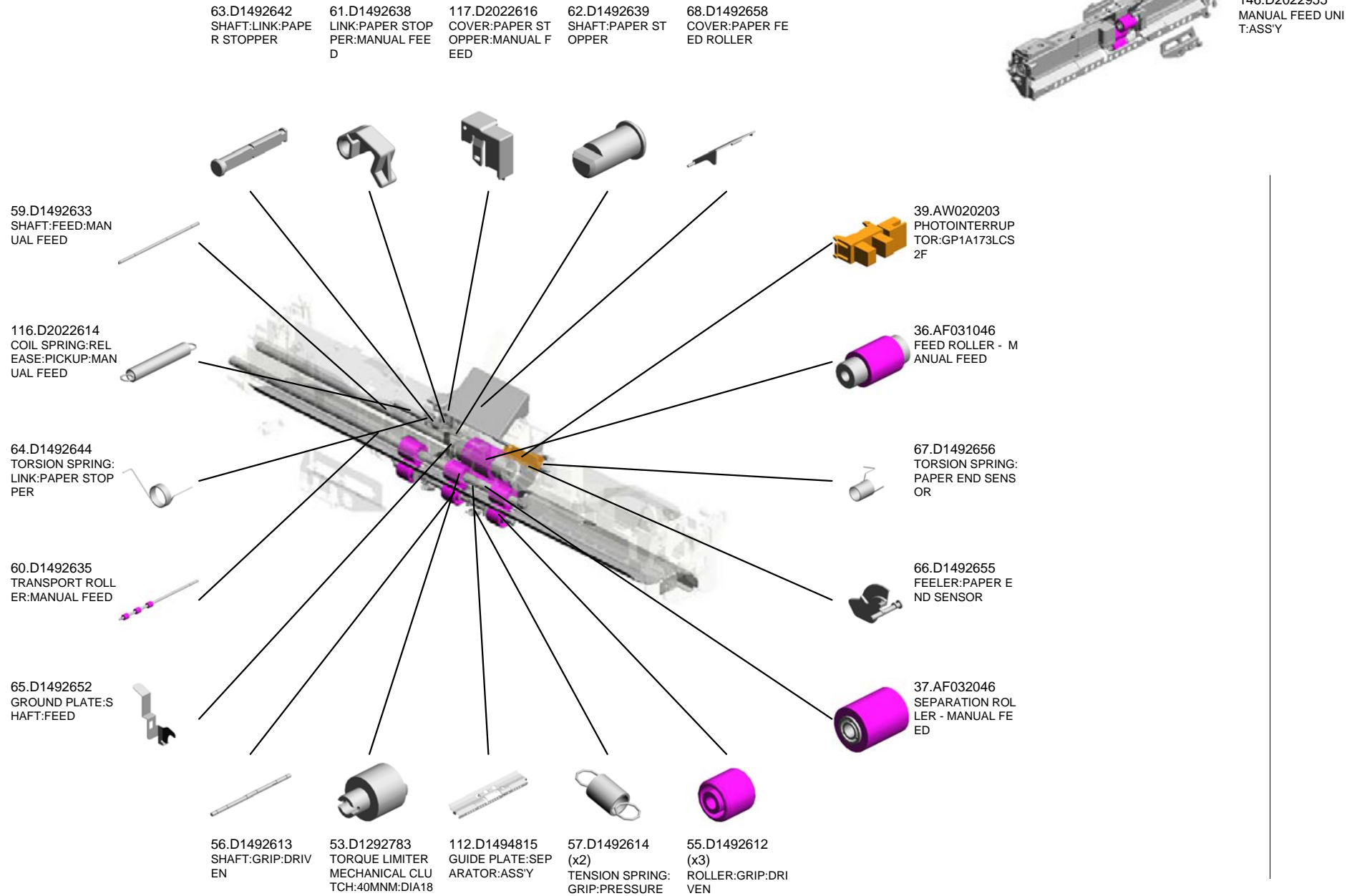

U001	U002	U003	U004	U005	U006	U007	U008	U009	U010	U011	U012	U013	U014	U015
------	------	------	------	------	------	------	------	------	------	------	------	------	------	------

U012_S001
MANUAL FEED UNIT:ASS'Y

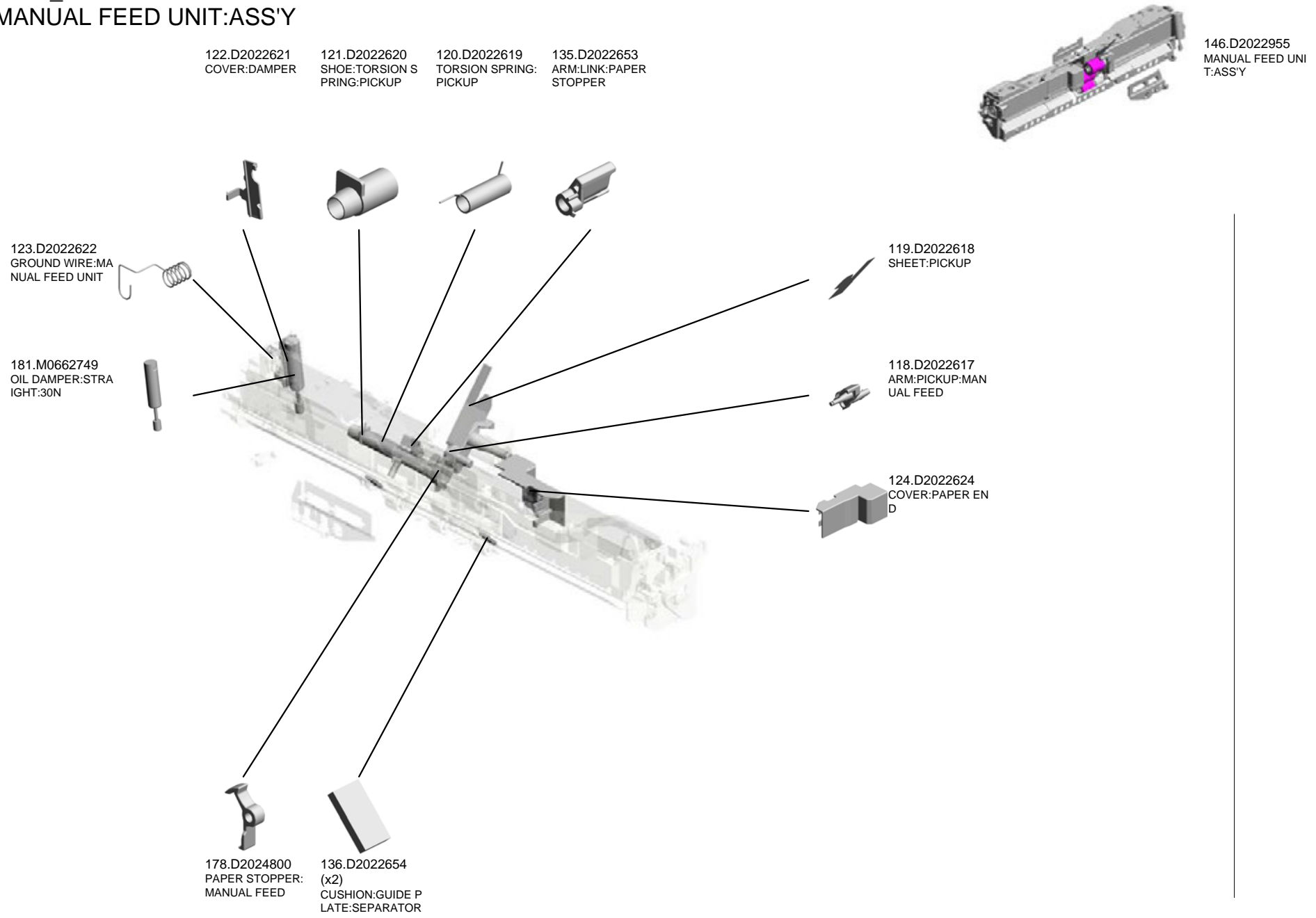

U001	U002	U003	U004	U005	U006	U007	U008	U009	U010	U011	U012	U013	U014	U015
------	------	------	------	------	------	------	------	------	------	------	------	------	------	------

U012_S001_S001
DC SOLENOID:PICKUP:ASS'Y

8.06230100E
SPRING PIN - 3X10
MM

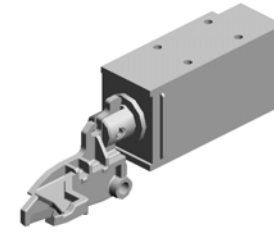

115.D2022612
DC SOLENOID:PIC
KUP:ASS'Y

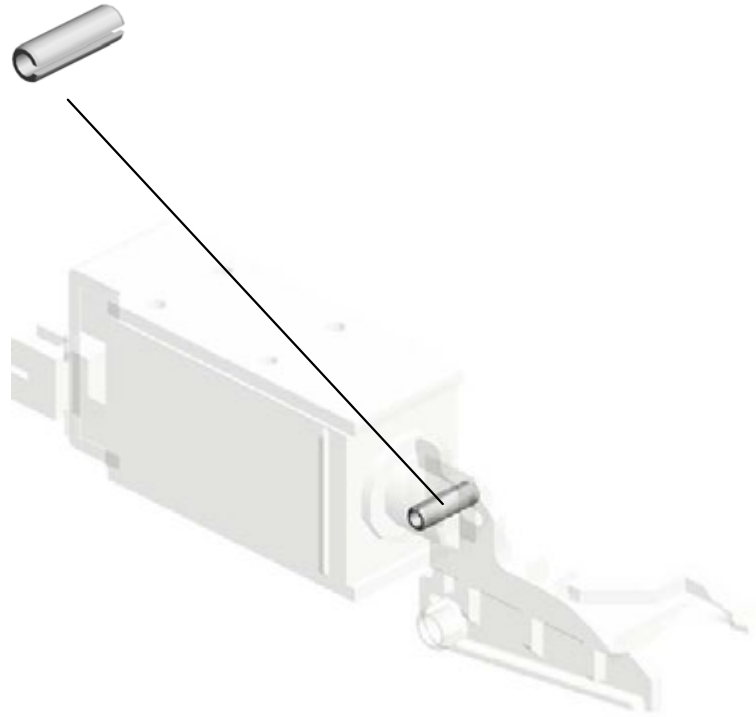

U001	U002	U003	U004	U005	U006	U007	U008	U009	U010	U011	U012	U013	U014	U015
------	------	------	------	------	------	------	------	------	------	------	------	------	------	------

U012_S001_S002
SHAFT:SEPARATOR:DRIVE:ASS'Y

7.06220100E
SPRING PIN - 2X10
MM

58.D1492619
SHAFT:SEPARATO
R:DRIVE:ASS'Y



U001	U002	U003	U004	U005	U006	U007	U008	U009	U010	U011	U012	U013	U014	U015
------	------	------	------	------	------	------	------	------	------	------	------	------	------	------

U012_S001_S003
SHAFT:SEPARATOR:DRIVEN:ASS'Y

7.06220100E
(x2)
SPRING PIN - 2X10
MM

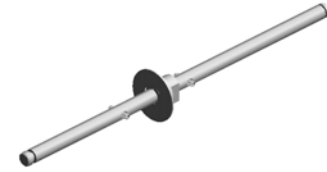

109.D1494770
SHAFT:SEPARATO
R:DRIVEN:ASS'Y

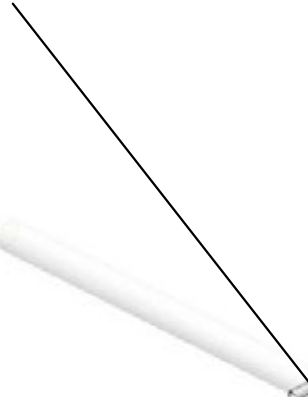

10.07200040E
RETAINING RING -
M4



U001	U002	U003	U004	U005	U006	U007	U008	U009	U010	U011	U012	U013	U014	U015
------	------	------	------	------	------	------	------	------	------	------	------	------	------	------

U013.MAIN DRIVE

U013_S001
D2021128
SHAFT:DRIVE:DRUM:ASS'Y

U013_S003
D2021193
STUD:PAPER FEED:GRIP:AS
S'Y

U013_S002
D2021152
BRACKET:DRIVE UNIT:PAPE
R FEED:ASS'Y

U013_S004
D2021193
STUD:PAPER FEED:GRIP:AS
S'Y

U001	U002	U003	U004	U005	U006	U007	U008	U009	U010	U011	U012	U013	U014	U015
------	------	------	------	------	------	------	------	------	------	------	------	------	------	------

U013 MAIN DRIVE



4.04583008N (x14) HEXAGON HEAD TAPPING SCREW:3 X8
 22.AX060473 DC BRUSHLESS MOTOR:DRUM:USED TONER:15.1W
 19.AX050349 DC MOTOR:ENCODER:NO:7W:GEAR:BRUSHLESS
 11.11050760 CLAMP:LWSM-051 1A
 21.AX060465 DC BRUSHLESS MOTOR:FUSING:18.5 W

18.AB010170 GEAR:DRUM



1.03603006N (x29) SCREW - M3X6



23.AX060474 DC BRUSHLESS MOTOR:DEVELOPMENT:18.2W



3.04543008Q (x6) TAPPING SCREW: 3X8



20.AX060464 (x3) DC MOTOR:ENCODER:NO:10W:GEAR:BRUSHLESS



5.06220100E (x2) SPRING PIN - 2X10 MM



14.AA043623 TIMING BELT - B40 S2M180



15.AA080346 (x4) BUSHING:FLANGE TYPE:DIA6



13.AA043000 SYNCHRONOUS BELT:40S3M192



7.07200040E (x9) RETAINING RING - M4



10.11050759 CLAMP:LWSM-060 5A



2.04543006Q (x7) TAPPING SCREW - M3X6



6.06320100G (x2) PIN - 2X10MM

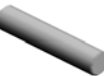

9.08050104 (x2) RETAINING RINGS -E:SILENCER:DIA4



12.11050761 (x2) CLAMP:LWS-0511A



U013 MAIN DRIVE

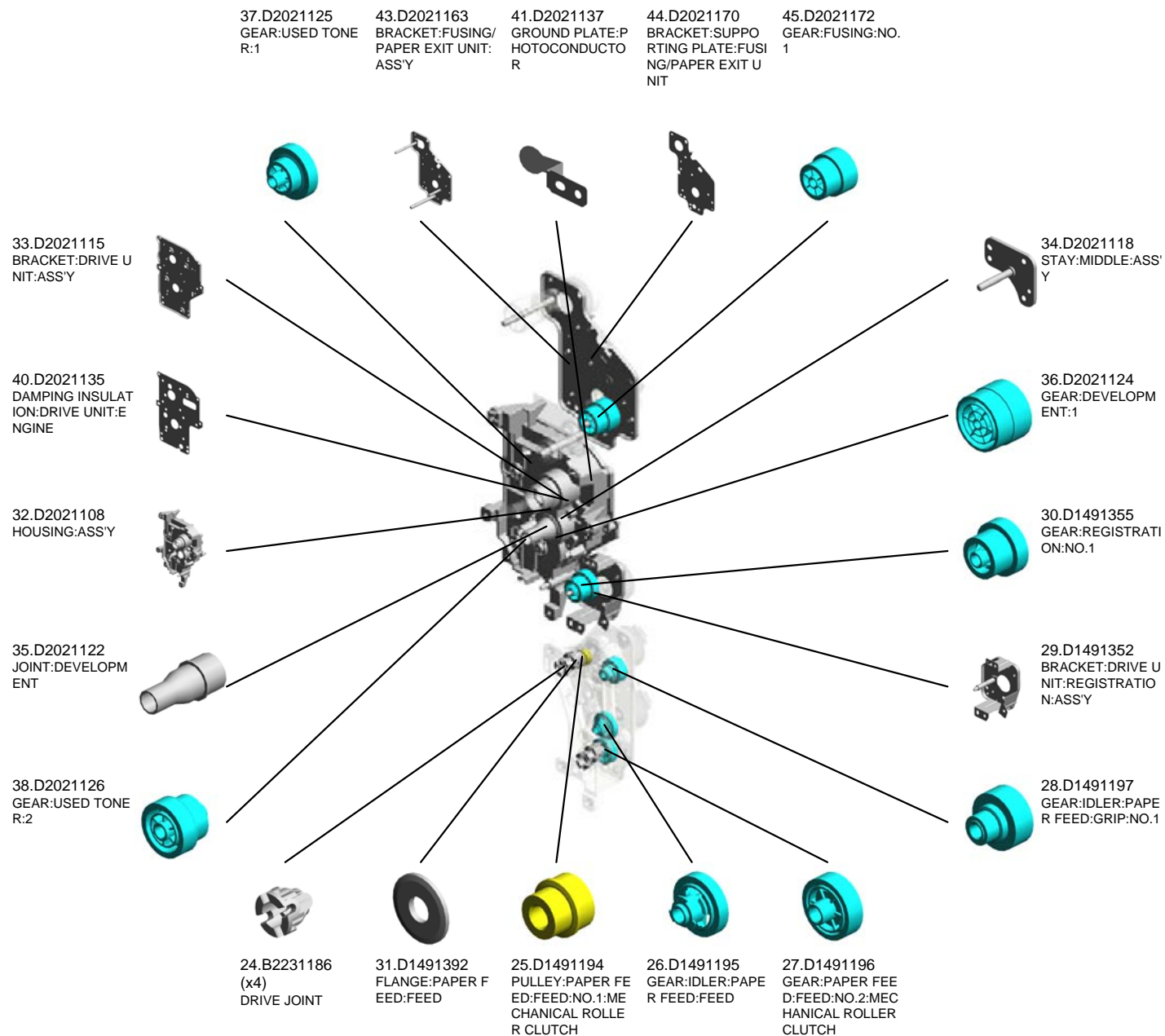

U001	U002	U003	U004	U005	U006	U007	U008	U009	U010	U011	U012	U013	U014	U015
------	------	------	------	------	------	------	------	------	------	------	------	-------------	------	------

U013 MAIN DRIVE

47.D2021175
GEAR:EXIT

46.D2021174
GEAR:FUSING:NO.
2

50.D2021184
GROUND PLATE:D
RIVE UNIT:FUSING
/PAPER EXIT UNIT

48.D2021176
GEAR:FUSING:NO.
3

55.D6883529
TIMING BELT:B40S
2M224

49.D2021182
GROUND PLATE:D
RIVE UNIT:ENGINE

51.D2021191
GEAR:GRIP:NO.1

53.D2021195
PULLEY:GRIP:NO.2

54.D2021196
HOUSING:DRIVE U
NIT:PAPER FEED:A
SS'Y

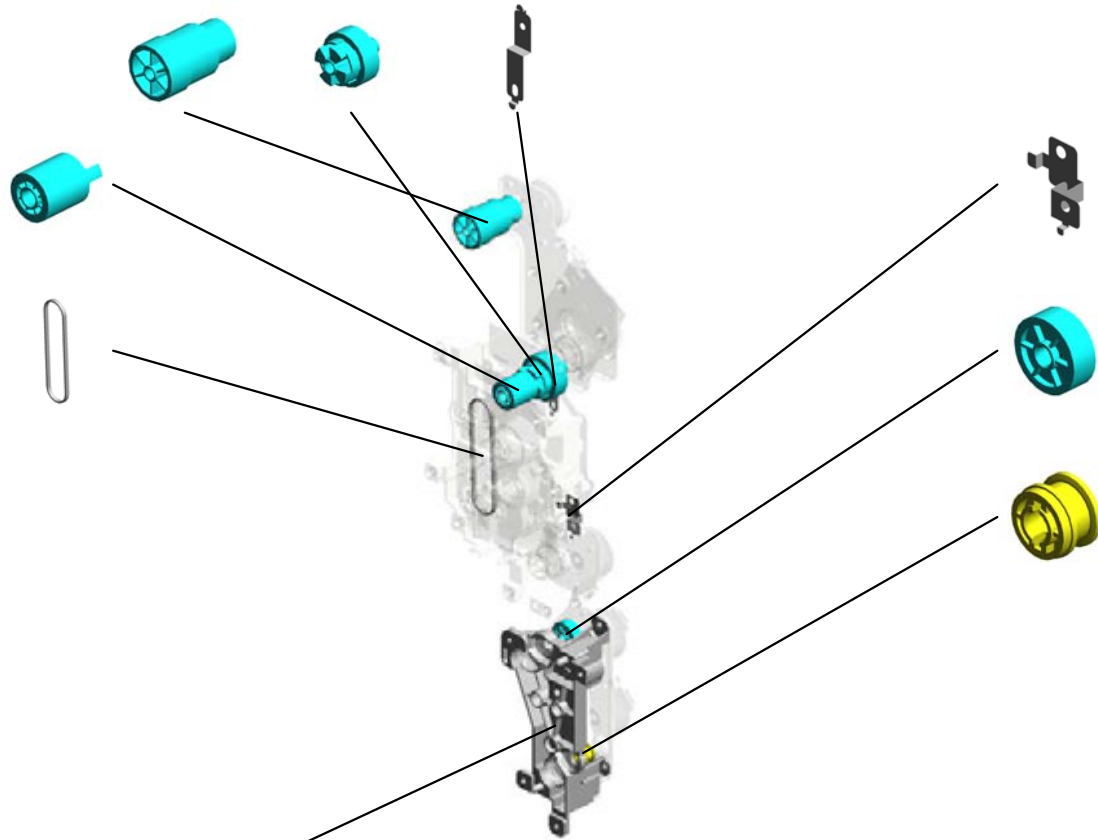

U001	U002	U003	U004	U005	U006	U007	U008	U009	U010	U011	U012	U013	U014	U015
------	------	------	------	------	------	------	------	------	------	------	------	------	------	------

U013_S001
SHAFT:DRIVE:DRUM:ASS'Y

8.07200060E
(x3)
RETAINING RING -
M6



39.D2021128
SHAFT:DRIVE:DRU
M:ASS'Y



U001	U002	U003	U004	U005	U006	U007	U008	U009	U010	U011	U012	U013	U014	U015
------	------	------	------	------	------	------	------	------	------	------	------	------	------	------

U013_S002
BRACKET:DRIVE UNIT:PAPER FEED:ASS'Y

17.AA082173
(x2)
PLAIN SHAFT BEA
RING:6X10X6



16.AA082170
(x2)
PLAIN SHAFT BEA
RING:DIA4XDIA8X5
:EG-1



42.D2021152
BRACKET:DRIVE U
NIT:PAPER FEED:A
SS'Y

U001	U002	U003	U004	U005	U006	U007	U008	U009	U010	U011	U012	U013	U014	U015
------	------	------	------	------	------	------	------	------	------	------	------	------	------	------

U013_S003
STUD:PAPER FEED:GRIP:ASS'Y

5.06220100E
SPRING PIN - 2X10
MM

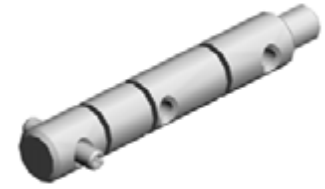

52.D2021193
STUD:PAPER FEE
D:GRIP:ASSY

U001	U002	U003	U004	U005	U006	U007	U008	U009	U010	U011	U012	U013	U014	U015
------	------	------	------	------	------	------	------	------	------	------	------	------	------	------

U013_S004
STUD:PAPER FEED:GRIP:ASS'Y

5.06220100E
SPRING PIN - 2X10
MM

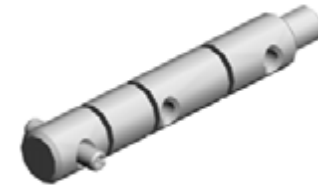

52.D2021193
STUD:PAPER FEE
D:GRIP:ASSY



U001	U002	U003	U004	U005	U006	U007	U008	U009	U010	U011	U012	U013	U014	U015
------	------	------	------	------	------	------	------	------	------	------	------	------	------	------

U014.ELECTRICAL

U014_S001
AZ230276
(NA):(TWN):POWER SUPPLY UNIT

U014_S002
AZ230276
(NA):(TWN):POWER SUPPLY UNIT

U014_S003
AZ230280
(CHN):POWER SUPPLY UNIT

U014_S005
AZ230278
(EU):(AA/KOR):POWER SUPPLY UNIT

U014_S004
AZ230278
(EU):(AA/KOR):POWER SUPPLY UNIT

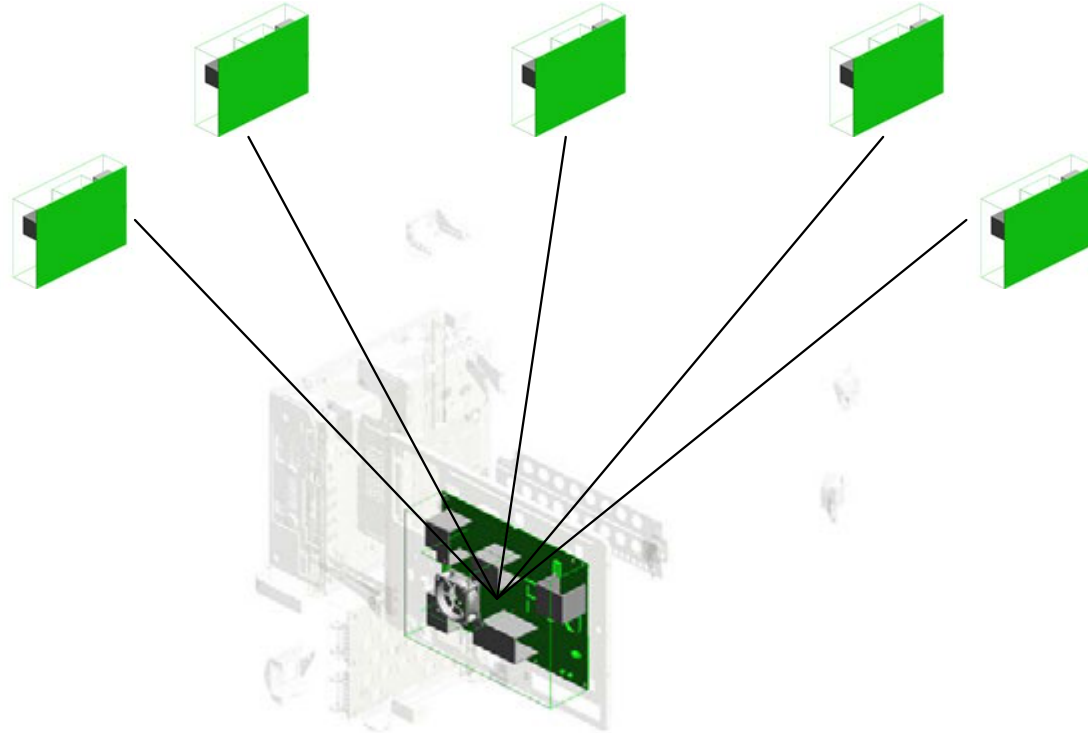

U001	U002	U003	U004	U005	U006	U007	U008	U009	U010	U011	U012	U013	U014	U015
------	------	------	------	------	------	------	------	------	------	------	------	------	------	------

U014 ELECTRICAL

3.03603008N
SCREW:M3X8

14.11050725
CLAMPS:WES-111
7

13.11050699
SPECER:SQ-12

15.11050726
(x2)
CLAMPS:WES-221
7

10.11029782
CONNECTOR:5140
5-1819



5.04543008N
(x4)
TAPPING SCREW:
ROUND POINT:3X8

8.11028502
CONNECTOR - 546
79-1615

11.11050687
(x2)
CLAMP:FC-30

1.03530060N
BIND SCREW - M3
X6

18.11050760
(x4)
CLAMP:LWSM-051
1A

12.11050692
CLAMP:LES-0503

4.04543006Q
(x31)
TAPPING SCREW -
M3X6

25.14077667
EEPROM:BR24T12
8-W

9.11028534
CONNECTOR - QR/
P17-14S-B

22.11050764
(x8)
CLAMP:LWS-1316A

16.11050758
(x2)
CLAMP:LWSM-030
6A

11.11050687
CLAMP:FC-30

16.11050758
(x28)
CLAMP:LWSM-030
6A

17.11050759
(x2)
CLAMP:LWSM-060
5A

24.12042612
(x2)
MICRO SWITCH:D3
V-16506-3C25

17.11050759
(x41)
CLAMP:LWSM-060
5A

18.11050760
(x18)
CLAMP:LWSM-051
1A

21.11050763
(x11)
CLAMP:LWS-1211A

19.11050761
CLAMP:LWS-0511A

20.11050762
(x2)
CLAMP:LWS-0711A

2.03603006N
(x52)
SCREW - M3X6

21.11050763
(x13)
CLAMP:LWS-1211A

22.11050764
(x7)
CLAMP:LWS-1316A

U014 ELECTRICAL

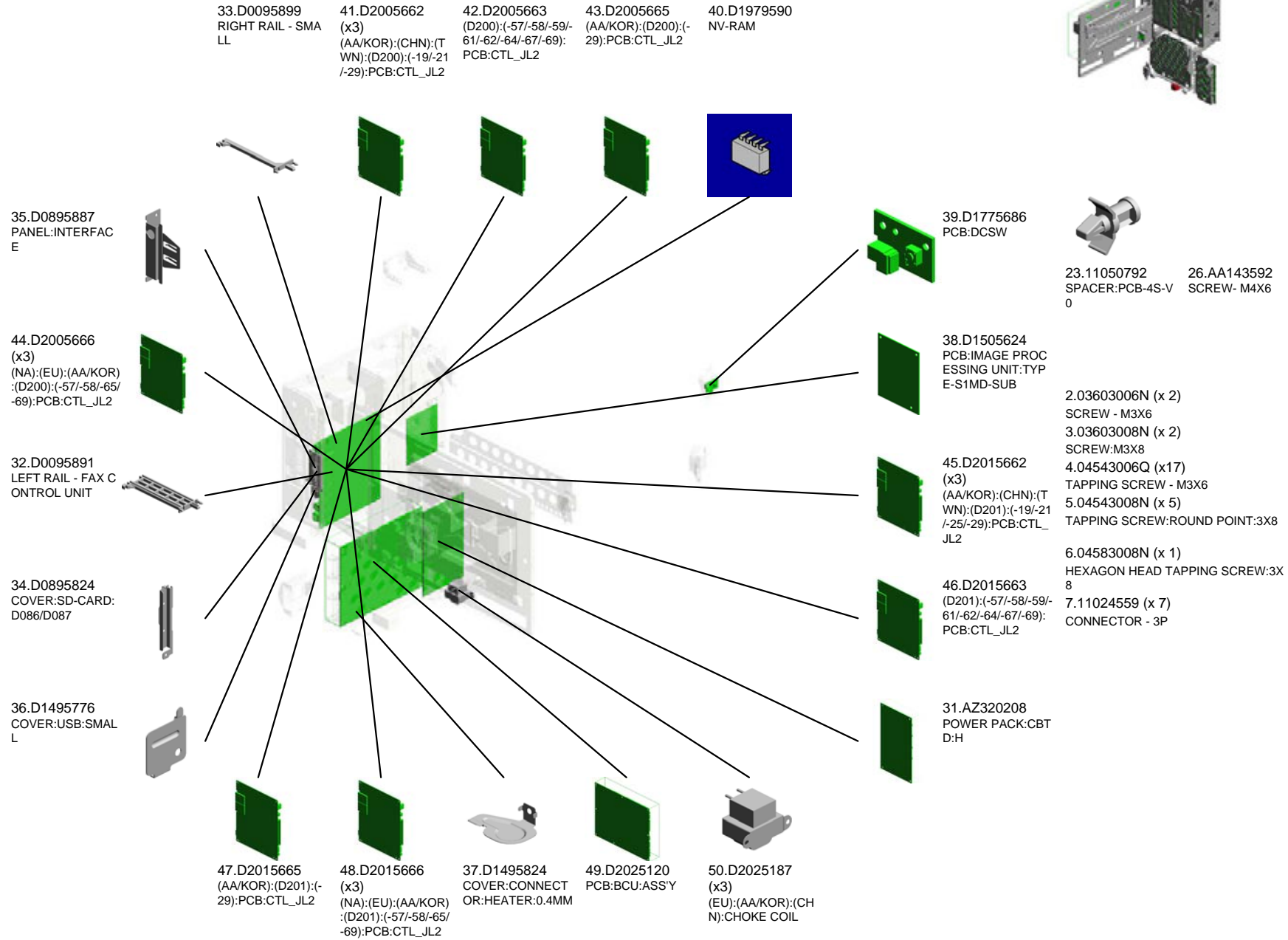

U014 ELECTRICAL

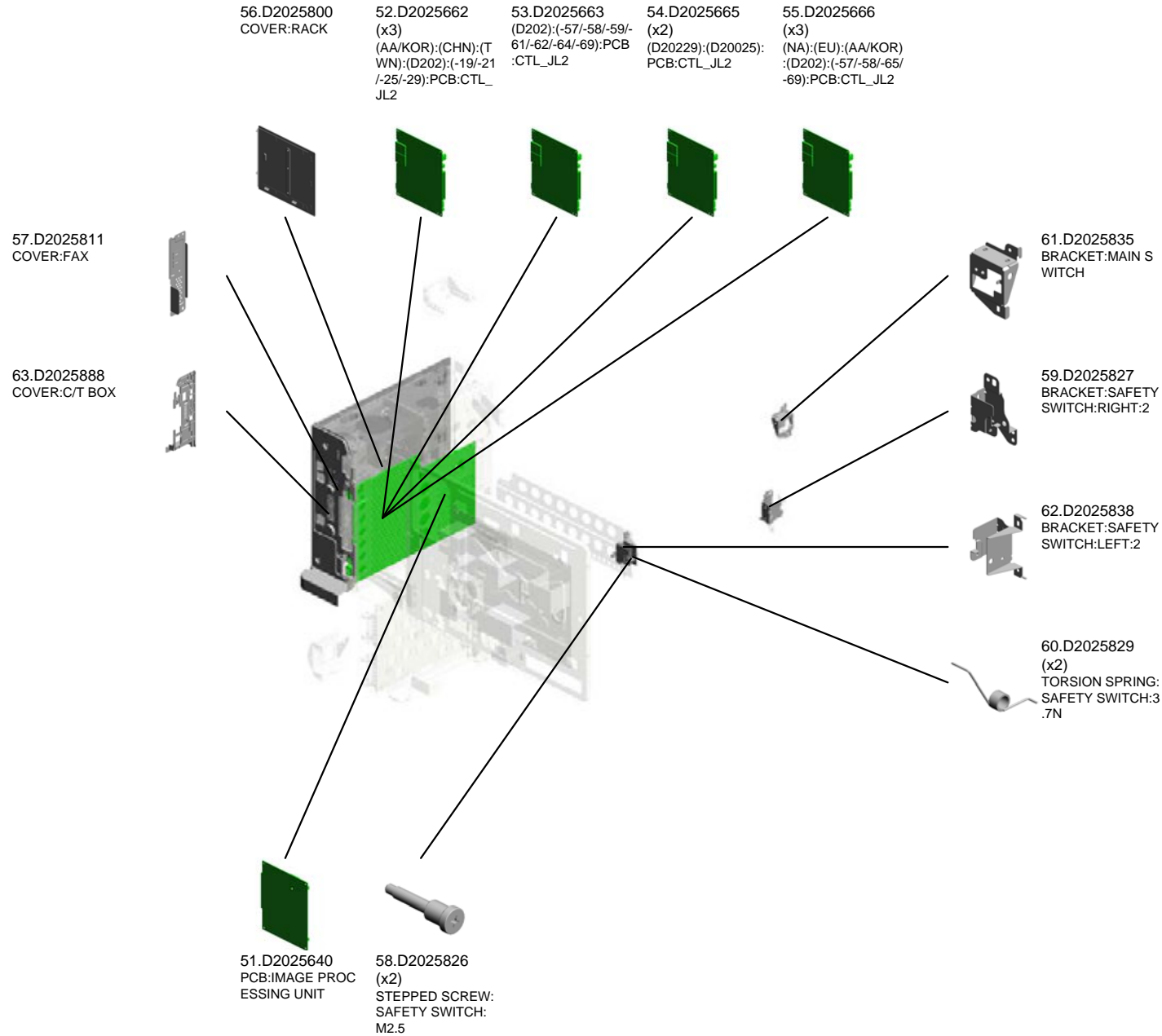

U001	U002	U003	U004	U005	U006	U007	U008	U009	U010	U011	U012	U013	U014	U015
------	------	------	------	------	------	------	------	------	------	------	------	------	-------------	------

U014_S001
(NA):(TWN):POWER SUPPLY UNIT

27.AX640219
DC FAN MOTOR:D
C24V:MM60:25MM

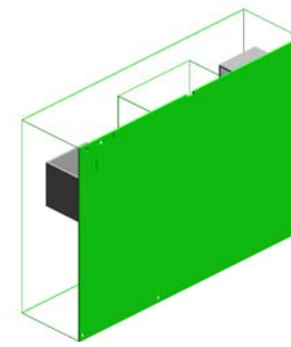
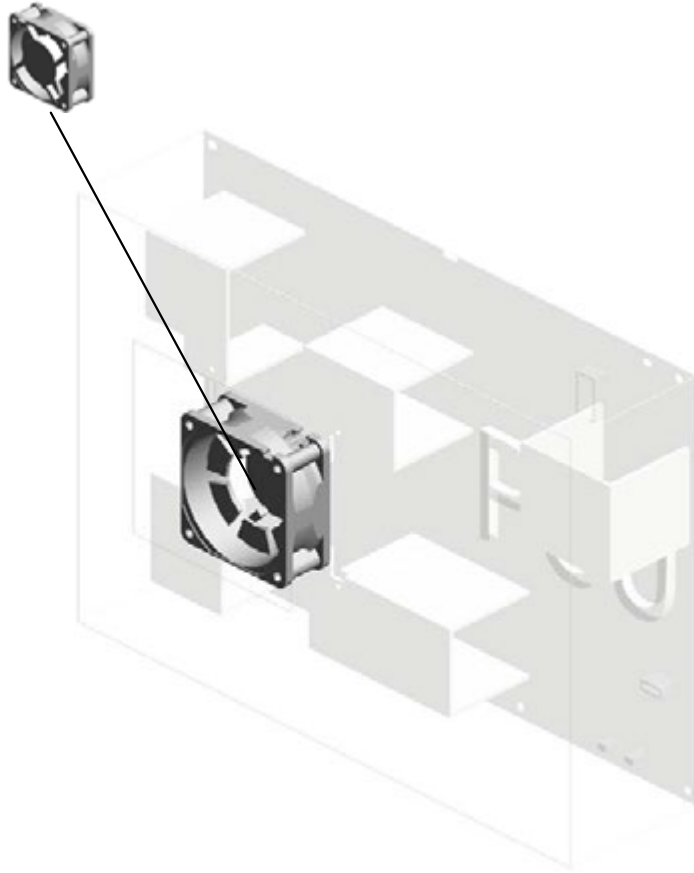

28.AZ230276
(NA):(TWN):POWE
R SUPPLY UNIT

U001	U002	U003	U004	U005	U006	U007	U008	U009	U010	U011	U012	U013	U014	U015
------	------	------	------	------	------	------	------	------	------	------	------	------	------	------

U014_S002
(NA):(TWN):POWER SUPPLY UNIT

27.AX640219
DC FAN MOTOR:D
C24V:MM60:25MM

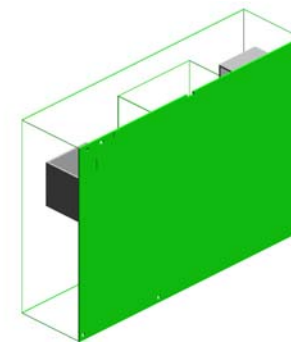
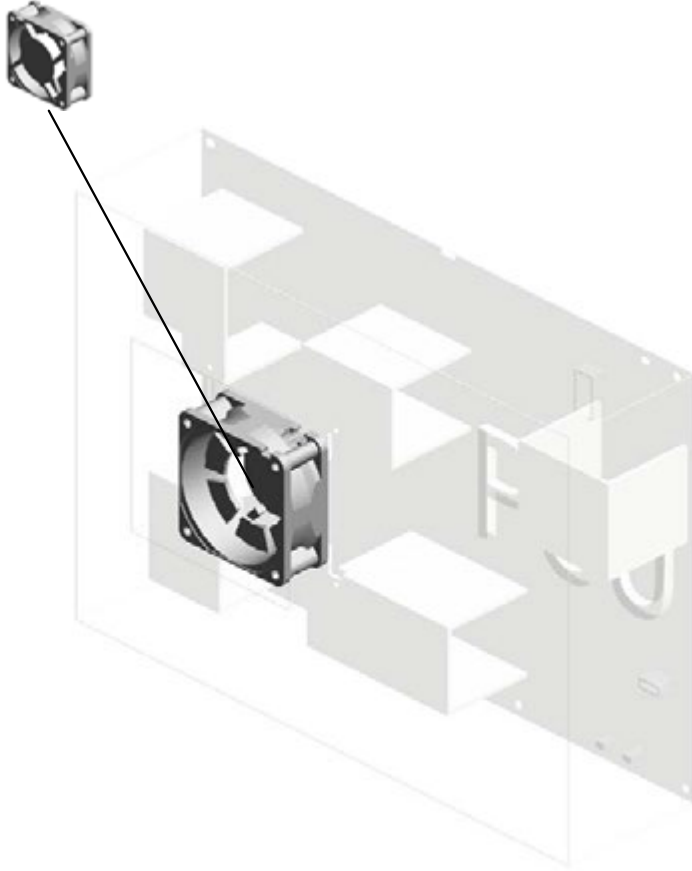

28.AZ230276
(NA):(TWN):POWE
R SUPPLY UNIT

U001	U002	U003	U004	U005	U006	U007	U008	U009	U010	U011	U012	U013	U014	U015
------	------	------	------	------	------	------	------	------	------	------	------	------	------	------

U014_S003
(CHN):POWER SUPPLY UNIT

27.AX640219
DC FAN MOTOR:D
C24V:MM60:25MM

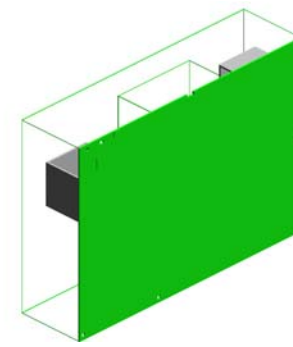
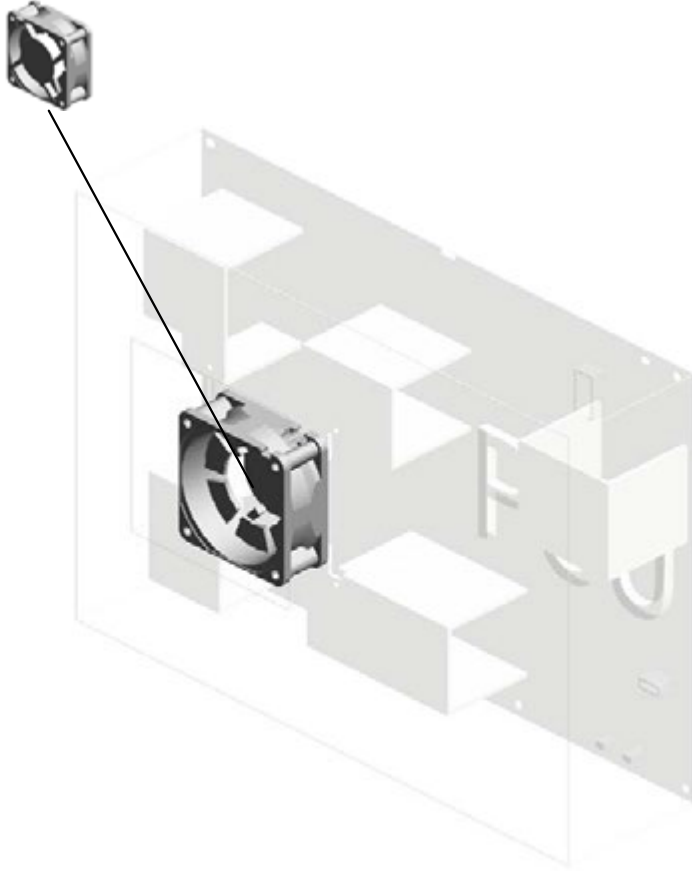

30.AZ230280
(CHN):POWER SU
PPLY UNIT

U001	U002	U003	U004	U005	U006	U007	U008	U009	U010	U011	U012	U013	U014	U015
------	------	------	------	------	------	------	------	------	------	------	------	------	------	------

U014_S004
(EU):(AA/KOR):POWER SUPPLY UNIT

27.AX640219
DC FAN MOTOR:D
C24V:MM60:25MM

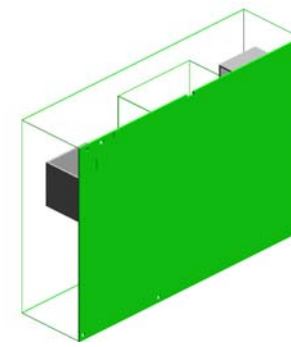
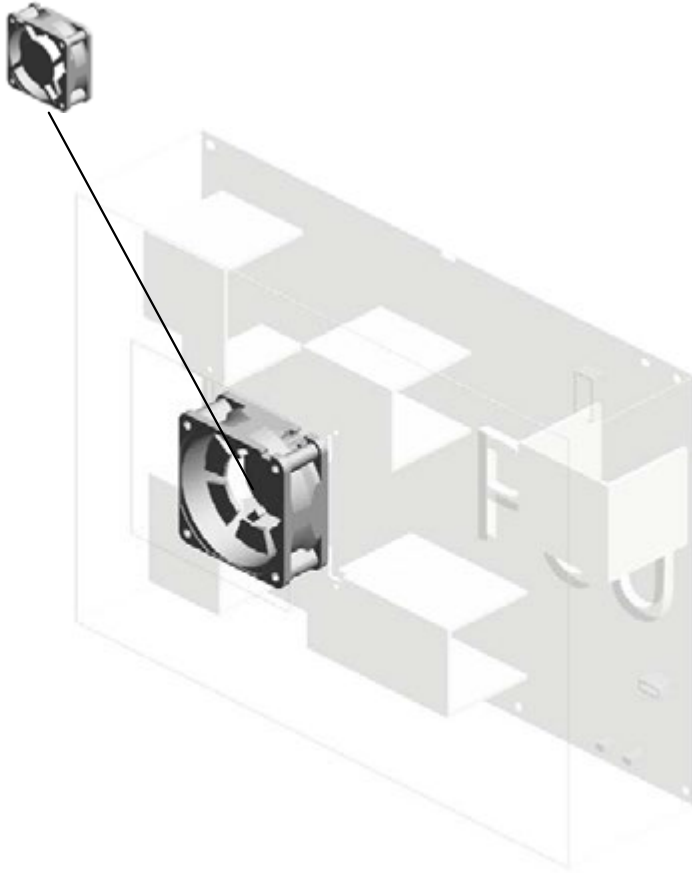

29.AZ230278
(EU):(AA/KOR):PO
WER SUPPLY UNI
T

U001	U002	U003	U004	U005	U006	U007	U008	U009	U010	U011	U012	U013	U014	U015
------	------	------	------	------	------	------	------	------	------	------	------	------	------	------

U014_S005
(EU):(AA/KOR):POWER SUPPLY UNIT

27.AX640219
DC FAN MOTOR:D
C24V:MM60:25MM

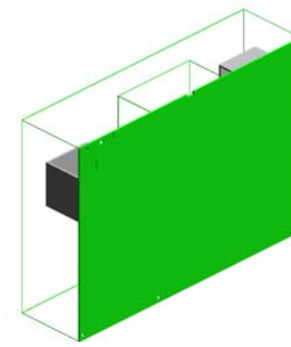
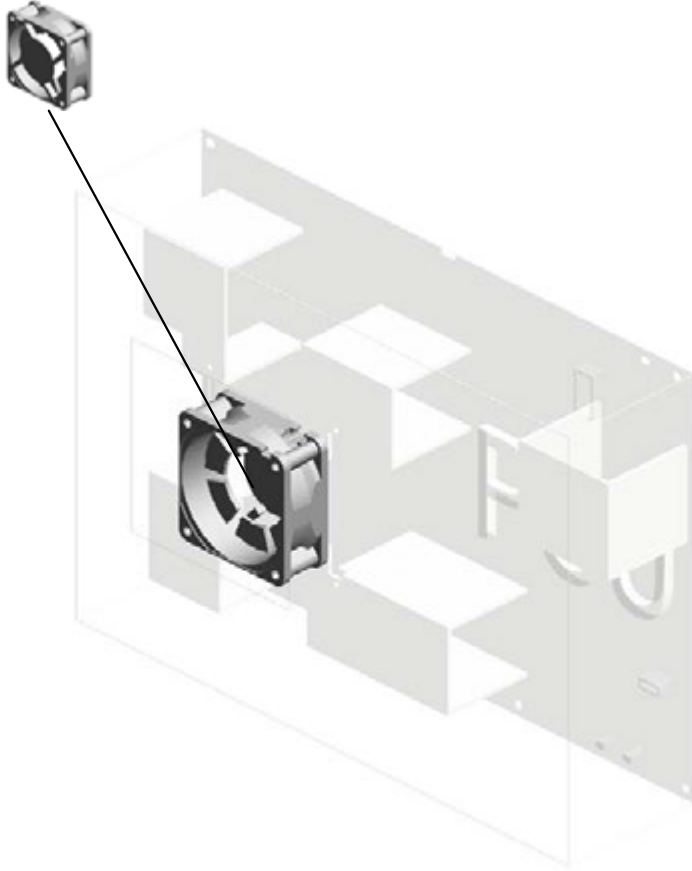

29.AZ230278
(EU):(AA/KOR):PO
WER SUPPLY UNI
T

U001	U002	U003	U004	U005	U006	U007	U008	U009	U010	U011	U012	U013	U014	U015
------	------	------	------	------	------	------	------	------	------	------	------	------	------	------

U015 MAIN FRAME

9.04583008N
(x6)
HEXAGON HEAD TAPPING SCREW:3X8

22.D1494755
BRACKET:HINGE:DUPLX:FRONT

8.04543008Q
(x15)
TAPPING SCREW:3X8

19.AX640231
(x2)
DC FAN MOTOR:AXIAL:MM80:25MM

7.04543008N
TAPPING SCREW:ROUND POINT:3X8

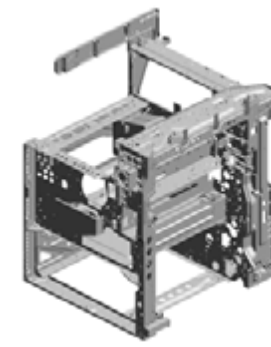

10.04583010N
(x21)
HEXAGON HEAD TAPPING SCREW:3X10

4.04533008N
BINDING SELF TAPPING SCREW:3X8

1.03603006N
SCREW - M3X6

18.AX640219
DC FAN MOTOR:D C24V:MM60:25MM

12.11050758
CLAMP:LWSM-0306A

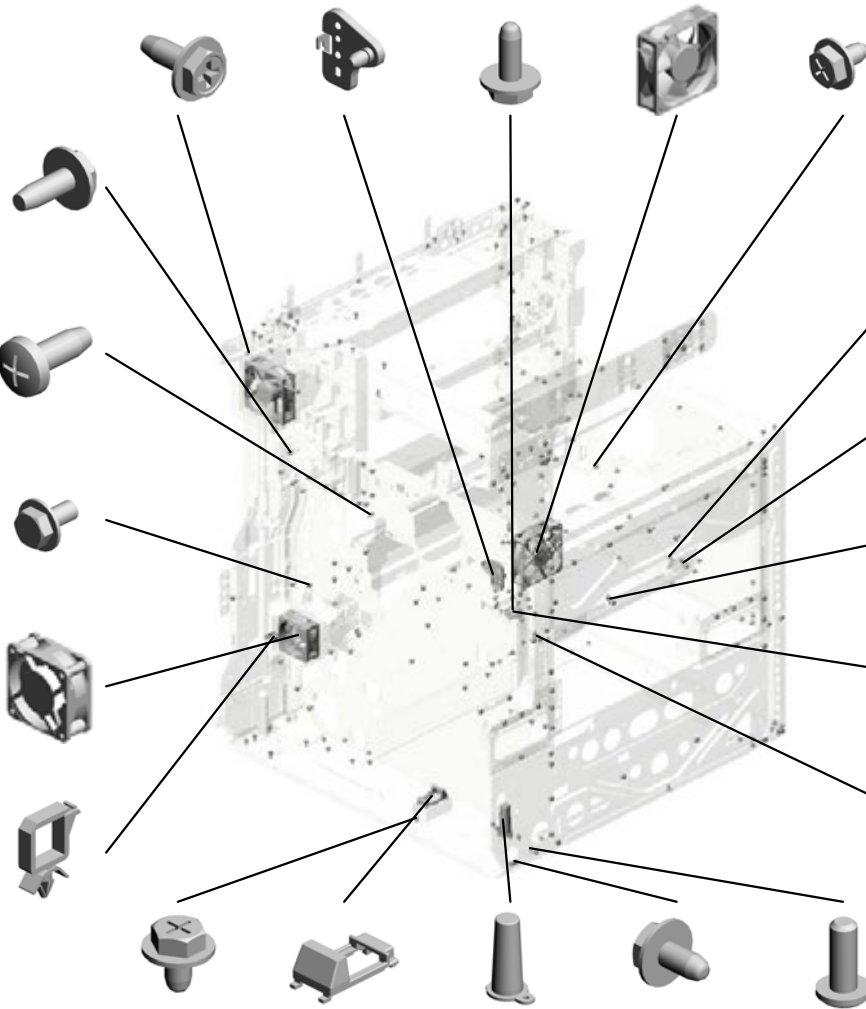

3.04513006N
(x6)
TAPPING SCREW - 3X6

15.11050769
CLAMP:FGCS-5

14.11050761
CLAMP:LWS-0511A

17.AH010015
RUBBER FOOT:H5:DIA29

13.11050760
CLAMP:LWSM-0511A

12.11050758
CLAMP:LWSM-0306A

2.04503025N (x 2)
TAPPING SCREW:3X25
3.04513006N (x 1)
TAPPING SCREW - 3X6
6.04543006Q (x 6)
TAPPING SCREW - M3X6
8.04543008Q (x 5)
TAPPING SCREW:3X8
11.11024559 (x 1)
CONNECTOR - 3P

5.04543005Q
(x28)
TAPPING SCREW:3X5

20.B2381088
COVER - CONNECTOR

21.B2381089
COVER - POSITIONING PIN

6.04543006Q
(x186)
TAPPING SCREW - M3X6

16.AA143816
(x2)
FLAT SCREW:CHUCK:BOTTLE

U015 MAIN FRAME

41.D2027921 DUCT:EXHAUST:UPPER:C
 42.D2027922 DUCT:EXHAUST:UPPER:D
 23.D1497961 DUCT:PAPER:COOLING:A
 24.D1497962 DUCT:PAPER:COOLING:B
 37.D2026598 SHEET:RAIL

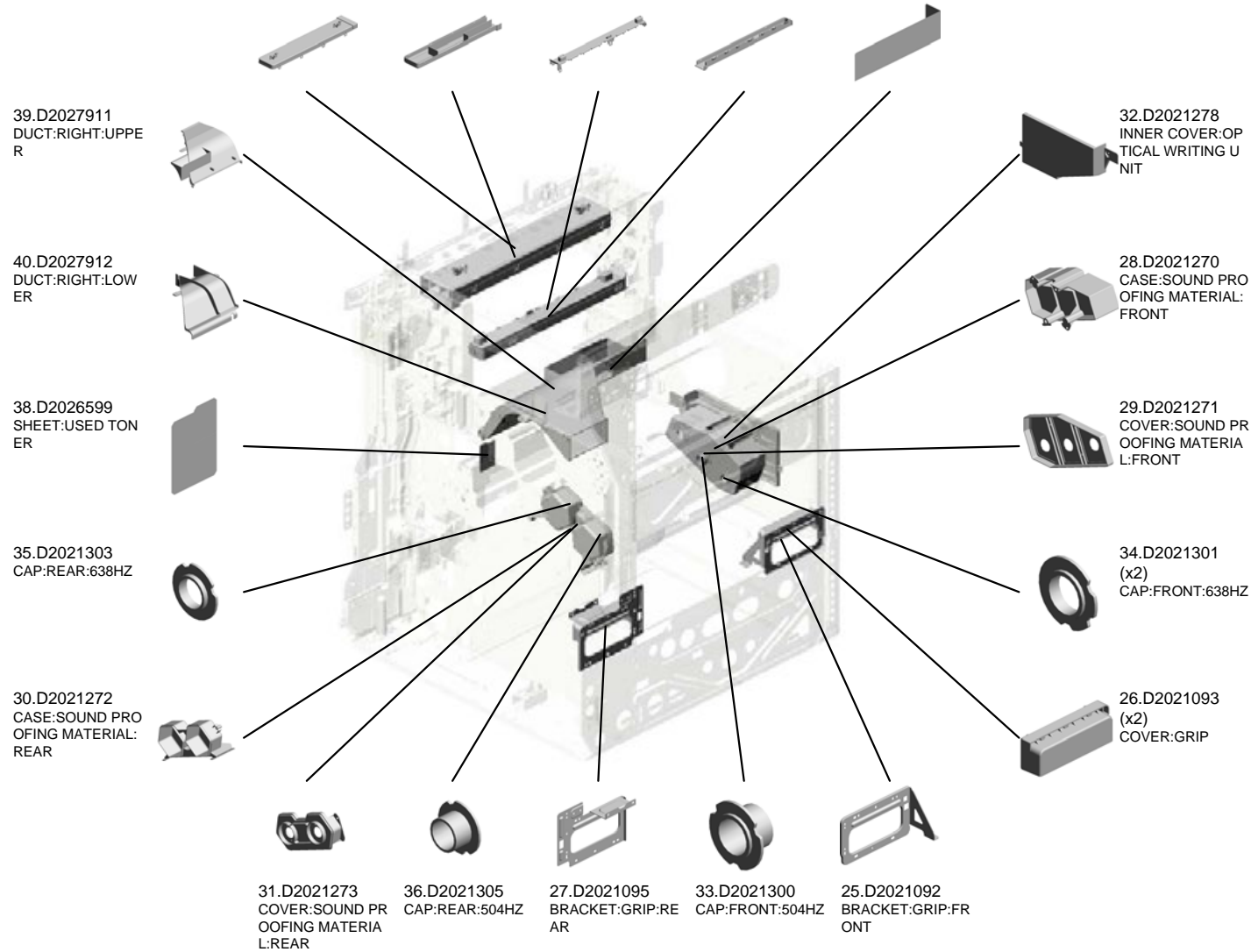
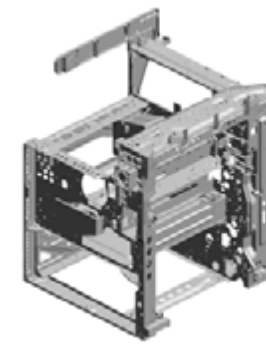

U015 MAIN FRAME

43.D2027923 DUCT:EXHAUST:R EAR:A
 44.D2027924 DUCT:EXHAUST:R EAR:B
 53.D2027961 THERMISTOR:290 MM
 58.GX640031 FAN MOTOR:DC:2.64W

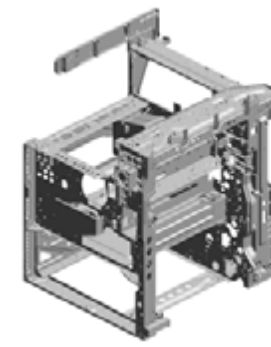

45.D2027925 SEAL:EXHAUST:R EAR:A

46.D2027926 SEAL:EXHAUST:R EAR:B

47.D2027927 DEODORIZE FILTER

57.D2027996 FILTER:DUCT:DEVELOPMENT

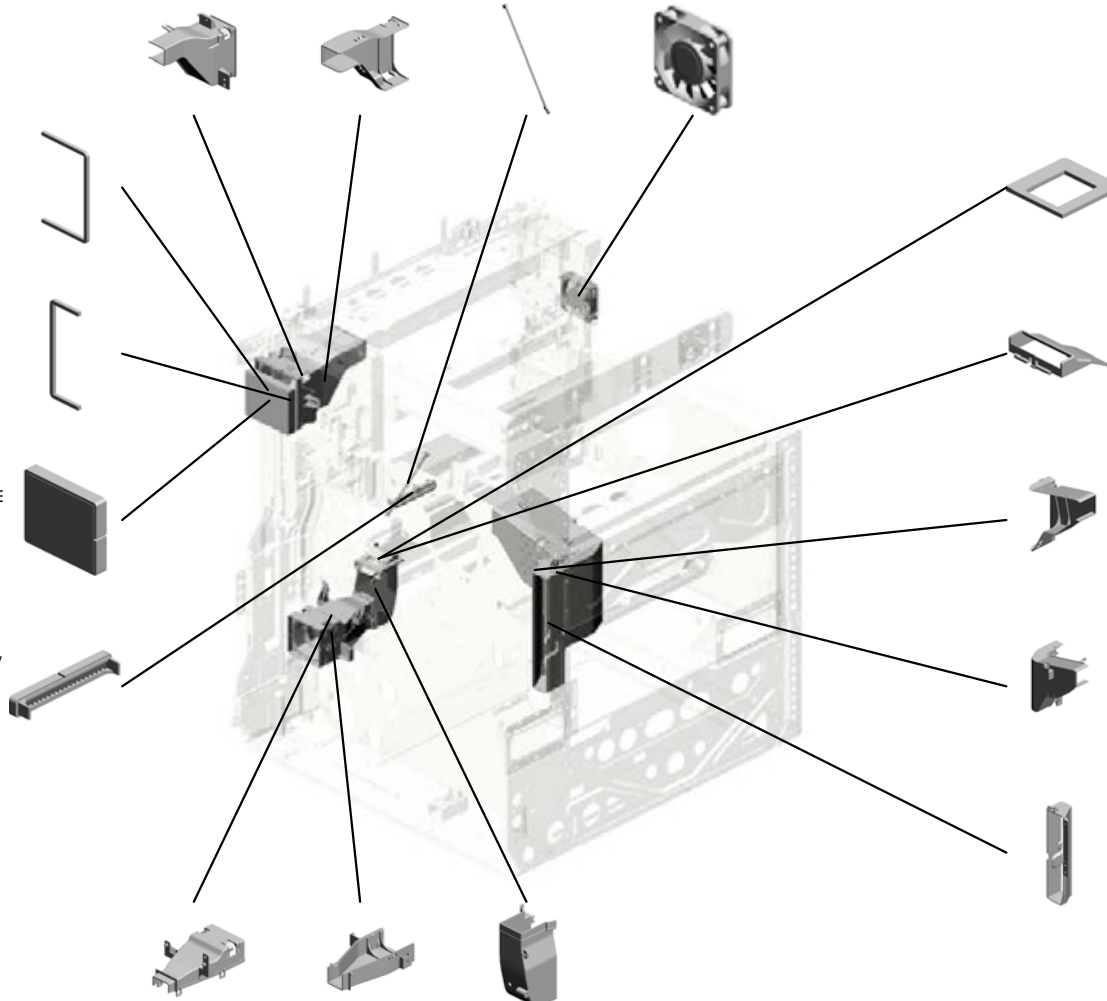

52.D2027949 SEAL:DUCT

51.D2027947 DUCT:RAIL:PCU

54.D2027970 DUCT:LEFT:FAN:UPPER

55.D2027971 DUCT:LEFT:FAN:LOWER

56.D2027972 DUCT:REAR

48.D2027941 DUCT:DEVELOPMENT:BEARING:REAR:A

49.D2027942 DUCT:DEVELOPMENT:BEARING:REAR:B

50.D2027946 DUCT:DEVELOPMENT:BEARING:FRONT

HEATER

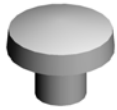

1.03530030N
(x2)
SCREW:M3X3

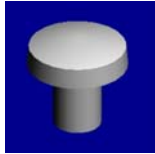

2.03530050N
(x2)
SCREW-M3X5



3.04543006Q
(x4)
TAPPING SCREW - M3X6



4.08025299
(x2)
TAPPING SCREW - M3X8



5.09573006N
(x2)
SCREW:SMALL ROUND/SPRING:M3
X6



6.11050758
(x6)
CLAMP:LWSM-0306A



7.11050760
(x2)
CLAMP:LWSM-0511A



8.11050763
(x4)
CLAMP:LWS-1211A

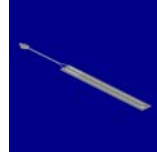

9.B2291687
(x2)
(NA):HEATER:OPTION:12



10.B2291688
(x2)
(EU):HEATER:OPTION:230V:9W

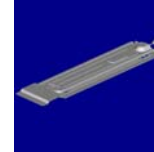

11.D1862880
(NA):HEAT SINK:HEATER:ASS'Y

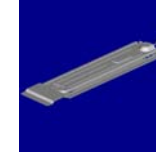

12.D1862890
(EU):HEAT SINK:HEATER:ASS'Y



13.D2021836
(x2)
(NA):(EU):COVER:HEATER:SCANNER



14.D2025185
(x4)
(NA):(EU):PCB:DHB



15.D2027981
(x2)
(NA):(EU):THERMOSTAT

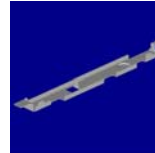

16.D2027982
(x2)
(NA):(EU):BRACKET:THERMOSTAT

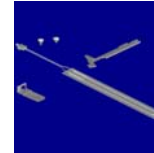

17.D7390071
(NA):HEATER:SCANNER:ASS'Y

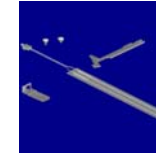

18.D7390072
(EU):HEATER:SCANNER:ASS'Y



19.G1281151
(x2)
(NA):(EU):DECAL:WARNING (HIGH T
EMPERATURE)

Special Tools



1.52039502
GREASE 501



2.A0069104
Scanner Positioning Pin (4pcs/set)

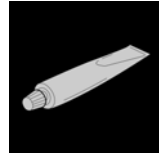

3.A2579300
GREASE - BARRIERTA S552R



4.A2929500
TEST CHART - S5S (10 PCS/SET)

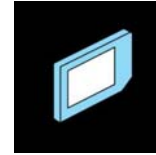

5.B6455020
SD-CARD:SERVICE:1GB:ASS'Y

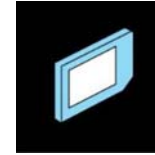

6.B6455030
SD-CARD:SERVICE PARTS:2GB:ASS'Y



7.C4019503
20X MAGNIFICATION SCOPE

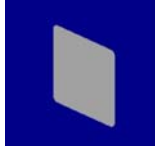

8.D1979010
(x3)
(NA):(EU):(AA/KOR):SET:SEAL:OPTICAL WRITING UNIT

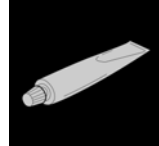

9.VSSG9002
FLUOTRIBO MG GREASE : 100G

ACCESSORIES



1.08050103
RETAINING RINGS-E:SILENCER:DIA 3

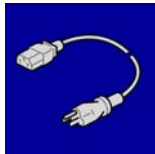

2.11500440
(NA):POWER SUPPLY CODE:120V:15A

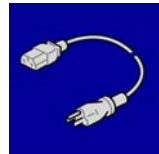

3.11500441
(x2)
(EU):(AA/KOR):POWER SUPPLY CODE:250V:10A

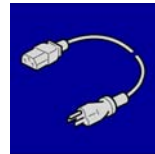

4.11500442
(CHN):POWER SUPPLY CODE:250V:10A

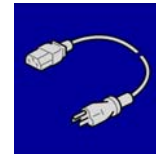

5.11500443
(TWN):POWER SUPPLY CODE:125V:15A



6.AA000546
(CHN):DECAL:LASERCLASS1



7.AA001456
(TWN):DECAL:RAI



8.AA001564
PLATE:LOGOTYPE:RIC



9.AA001565
(AA/KOR):PLATE:LOGOTYPE:LAN



10.AA001567
(x2)
(AA/KOR):(CHN):(-25/-29/-62/-69):PLATE:LOGOTYPE:GESTETNER



11.AA001577
(x4)
(NA):(EU):(AA/KOR):(TWN):DECAL:ENERGY-STAR

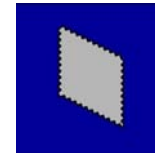

12.B0651374
CLOTH - DF EXPOSURE GLASS

ACCESSORIES



13.D1201556
(AA/KOR):SHEET:LOGO:LAN



14.D1201557
(x2)
(AA/KOR):(CHN):(-25/-29/-62/-69):SHEET:LOGO:GESTETNER

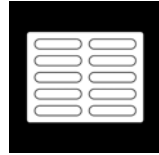

15.D1291568
SHEET:APPLICATION:MULTI-LANGUAGE:BLANK

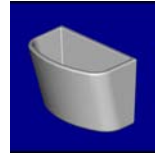

16.D1491317
HOLDER:GLASS:CLEANER:ASSY



17.D1491553
SHEET:LOGO

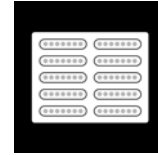

18.D1491575
(x2)
(NA):(AA/KOR):SHEET:APPLICATION:MULTI-LANGUAGE

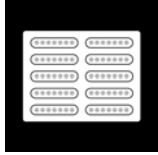

19.D1491576
(EU):(-64/-67):SHEET:APPLICATION:MULTI-LANGUAGE

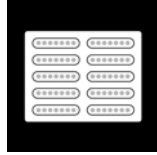

20.D1491577
(CHN):SHEET:APPLICATION:MULTI-LANGUAGE

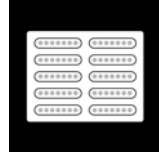

21.D1491578
(TWN):SHEET:APPLICATION:MULTI-LANGUAGE



22.D1494390
(x2)
(NA):(AA/KOR):DECAL:CAUTION:INKJET

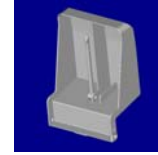

23.D1494472
END FENCE:TRAY:EXIT:ASSY



24.D1496667
(CHN):DECAL:CAUTION:INKJET



25.D1496766
(x3)
(NA):(EU):(AA/KOR):DECAL:CAUTION:ORIGINAL:ENGLISH

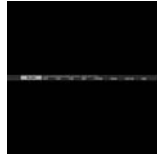

26.D1496767
(CHN):DECAL:CAUTION:ORIGINAL:CHINESE

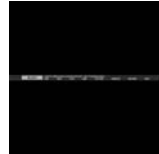

27.D1496768
(TWN):DECAL:CAUTION:ORIGINAL:TAIWANESE

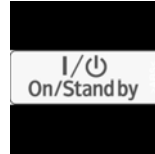

28.D1496851
(x2)
(NA):(AA/KOR):DECAL:MAIN SWITCH:ON-STANDBY:ENGLISH



29.D1496852
(x3)
(EU):(CHN):(TWN):DECAL:MAIN SWITCH:ON-STANDBY



30.D2006750
(D200):DECAL:MODEL NAME PLATE



31.D2006751
(CHN):(D200):(-25/-62):DECAL:MODEL NAME PLATE



32.D2016750
(D201):DECAL:MODEL NAME PLATE



33.D2016751
(CHN):(D201):(-25/-62):DECAL:MODEL NAME PLATE



34.D2021269
COVER:REAR LOWER



35.D2026750
(D202):DECAL:MODEL NAME PLATE



36.D2026752
(CHN):(D202):(-25/-62):DECAL:MODEL NAME PLATE

ACCESSORIES



37.D2026862
DECAL:SIZE INDICATION:PAPER TR
AY



38.D6836031
DECAL:SET:ORIGINAL TABLE



39.D6846031
(EU):DECAL:ORIGINAL TABLE



40.D6846061
(x4)
(NA):(EU):(AA/KOR):(TWN):DECAL::O
RIGINAL:MANY LANGUAGES



41.GA003268
(SP/SPG/ZSP/ASP/AZSP):DECAL:PD
F:I-GRAY:ABS



42.H3064109
(TWN):DECAL - LASER CLASS1

Exclusive Parts

Number	Part Name	Group	ID
52039502	GREASE 501	Special Tools	1
52062686	SNAP RING	U005_S002	18
		U005_S003	18
52152621	SNAP RING - M6	U008	15
		U012	18
54472681	SNAP RING	U012	19
A0069104	Scanner Positioning Pin (4pcs/set)	Special Tools	2
A2324666	CUSHION - STEPPER MOTOR	U003_S007	18
		U011	11
A2501752	EXPOSURE GLASS	U003	19
A2579300	GREASE - BARRIERTA S552R	Special Tools	3
A2929500	TEST CHART - S5S (10 PCS/SET)	Special Tools	4
A6283112	SHIELDING SHEET	U003_S001	20
		U003_S002	20
		U003_S003	20
		U003_S004	20
		U003_S005	20
AA000546	(CHN):DECAL:LASERCLASS1	ACCESSORIES	6
AA001456	(TWN):DECAL:RAI	ACCESSORIES	7
AA001564	PLATE:LOGOTYPE:RIC	ACCESSORIES	8
AA001565	(AA/KOR):PLATE:LOGOTYPE:LAN	ACCESSORIES	9
AA001567	(AA/KOR):(CHN):(-25/-29/-62/-69):PLATE:LOGOTYPE:GES	ACCESSORIES	10
AA001577	(NA):(EU):(AA/KOR):(TWN):DECAL:ENERGY-STAR	ACCESSORIES	11
AA043000	SYNCHRONOUS BELT:40S3M192	U013	13
AA043339	TIMING BELT:PAPER EXIT:40S2M122	U011	12
AA043623	TIMING BELT - B40S2M180	U013	14
AA043980	TIMING BELT:30S2M300	U012	20
AA061180	COIL SPRING:PRESSURE	U010_S001	14
		U010_S002	14
		U010_S003	14
		U010_S004	14
		U010_S005	14
AA061181	TORSION SPRING:STRIPPER PLATE:FRONT	U010_S001	15
		U010_S002	15
		U010_S003	15

Number	Part Name	Group	ID
		U010_S004	15
		U010_S005	15
AA061182	TORSION SPRING:STRIPPER PLATE:REAR	U010_S001	16
		U010_S002	16
		U010_S003	16
		U010_S004	16
		U010_S005	16
AA061198	SPRING:RELEASE:FUSING EXIT	U010_S001	17
		U010_S002	17
		U010_S003	17
		U010_S004	17
		U010_S005	17
AA063432	SPRING - INTERMEDIATE DRAWER	U006	12
AA063499	PRESSURE SPRING	U012_S001	21
AA063941	COMPRESSION SPRING:REGISTRATION:INNER:DRIVE	U008	16
AA063942	COMPRESSION SPRING:REGISTRATION:DRIVE	U008	17
AA063943	COMPRESSION SPRING:GUIDE PLATE:REGISTRATION:4N	U008	18
AA063961	COMPRESSION SPRING:ROLLER:CHARGE	U006_S001_S001	13
AA063962	COMPRESSION SPRING:CLEANER:CHARGE	U006_S001_S001	14
AA080346	BUSHING:FLANGE TYPE:DIA6	U008	19
		U009_S001	9
		U009_S002	9
		U013	15
AA080347	BUSHING - 8MM	U009_S002	10
AA082144	BUSHING - 8X12X7	U003	21
		U008	20
AA082170	PLAIN SHAFT BEARING:DIA4XDIA8X5:EG-1	U011	13
		U012	22
		U012_S001	22
		U013_S002	16
AA082171	PLAIN SHAFT BEARING:6X10X6	U012_S001	23
AA082173	PLAIN SHAFT BEARING:6X10X6	U005	19

Exclusive Parts

Number	Part Name	Group	ID
		U005_S002	19
		U005_S002_S003	19
		U005_S003	19
		U005_S003_S003	19
		U011	14
		U012	24
		U012_S001	24
		U013_S002	17
AA082174	PLAIN SHAFT BEARING:6X10X9	U005_S002	20
		U005_S003	20
AA082186	PLAIN SHAFT BEARING:DIA8XDIA 12X12:EG-1	U005	21
AA082187	BUSHING:DIA6XDIA10X9:EG-1	U012_S001	25
AA083014	ONE-WAY CLUTCH	U012	26
AA083018	ROLLER CLUTCH - 6X14X10	U012	27
AA100014	RETAINING RING C - SEPARATE	U005_S002	22
		U005_S003	22
		U012_S001	28
AA120149	DISCHARGE BRUSH:PRESSURE R OLLER	U010_S001	18
		U010_S002	18
		U010_S003	18
		U010_S004	18
		U010_S005	18
AA143537	SCREW:M3:BLACK	U001	5
		U003	22
AA143579	SCREW - M3	U012_S001	29
AA143592	SCREW- M4X6	U014	26
AA143807	SCREW:A	U012	30
AA143816	FLAT SCREW:CHUCK:BOTTLE	U015	16
AB010156	GEAR:SEPARATE:DRIVE	U012_S001	31
AB010157	GEAR:SEPARATE:DRIVEN	U012_S001	32
AB010170	GEAR:DRUM	U013	18
AB011252	GEAR - 20Z	U012_S001	33
AB011571	GEAR:Z19:DRIVE:REGISTRATION	U008	21
AB011572	GEAR:Z19:DRIVEN:REGISTRATIO N	U005	23
AB011573	GEAR:REGISTRATION:NO.2	U005	24
AB012231	GEAR:DRIVE:Z20	U010_S001	19

Number	Part Name	Group	ID
		U010_S002	19
		U010_S003	19
		U010_S004	19
		U010_S005	19
AB012232	GEAR:IDLER:Z19	U010_S001	20
		U010_S002	20
		U010_S003	20
		U010_S004	20
		U010_S005	20
AB015035	GEAR:PRESSURE ROLLER	U010_S001	21
		U010_S002	21
		U010_S003	21
		U010_S004	21
		U010_S005	21
AB017862	GEAR:PULLEY:USED TONER:IDLE R	U009_S002	11
AB033800	PULLEY:SCREW GEAR:RECYCLIN G:IDLER	U009_S002	12
AC030169	MIRROR:NO.1	U003_S009	23
AC030210	MIRROR:NO.2:CONCAVE	U003_S006	24
AD027034	ROLLER:CHARGE	U006_S001_S001	15
AD041152	BLADE:CLEANING:8799:ASS'Y	U006_S001_S001	16
AD042078	BRUSH ROLLER:CLEANER:CHAR GE	U006_S001_S001	17
AE030092	RADIAL BALL BEARING:DIA10XDIA 22X6	U010_S001	22
		U010_S002	22
		U010_S003	22
		U010_S004	22
		U010_S005	22
AF013006	BOTTOM PLATE PAD	U005_S010_S002	25
		U005_S011_S002	25
AF013016	BOTTOM PLATE PAD	U012	34
AF030049	PICK-UP ROLLER	U012_S001	35
AF030094	PAPER FEED ROLLER:PICKUP	U005_S002	26
		U005_S003	26
AF031046	FEED ROLLER - MANUAL FEED	U012_S001	36
AF031094	PAPER FEED ROLLER:FEED	U005_S002	27
		U005_S003	27

Exclusive Parts

Number	Part Name	Group	ID
AF032046	SEPARATION ROLLER - MANUAL FEED	U012_S001	37
AF032094	PAPER FEED ROLLER:SEPARATE	U005_S002	28
		U005_S003	28
AF040571	GUIDE ROLLER	U011	15
AF040575	DRIVEN ROLLER	U011	16
AG070513	MAGNET CATCH	U001	6
AH010015	RUBBER FOOT:H5:DIA29	U015	17
AW010147	PHOTO REFLECTION SENSOR	U011	17
AW010155	ORIGINAL SENSOR:66MM:3.3V	U003	25
AW010200	PAPER FEED SENSOR:FUSING EX IT	U008	22
AW020198	PHOTOINTERRUPTOR:LG2A14NL1	U008_S001	23
		U009	13
		U012	38
AW020203	PHOTOINTERRUPTOR:GP1A173LCS2F	U005_S002	29
		U005_S003	29
		U008	24
		U011	18
		U012	39
		U012_S001	39
AW020207	PHOTOINTERRUPTOR:FLAT:PICH2MM:M4	U003	26
AW020214	PHOTOINTERRUPTOR:LG248NL1A	U003	27
AW100138	THERMOPILE	U010	23
AW100171	(NA):(TWN):THERMISTOR:PRESSURE ROLLER	U010_S001	24
		U010_S005	24
AW100172	(EU):(AA/KOR):(CHN):THERMISTOR:PRESSURE ROLLER	U010_S002	25
		U010_S003	25
		U010_S004	25
AW100173	NON-CONTACT TYPE THERMISTOR:HOT ROLLER	U010_S001	26
		U010_S002	26
		U010_S003	26
		U010_S004	26
		U010_S005	26
AW110101	THERMOSTAT:LOWER	U010_S001	27
		U010_S002	27

Number	Part Name	Group	ID
		U010_S003	27
		U010_S004	27
		U010_S005	27
AW140026	TEMPERATURE & HUMIDITY SENSOR	U008	25
AW500040	PUSH SWITCH:SW1AG-550:10MA	U005	30
		U007_S003	8
		U012	40
AW500042	ROTARY SWITCH:PAPER SIZE SENSOR:CW	U012	41
AW500043	PUSH SWITCH:PAPER SIZE SENSOR	U005	31
AX040273	DC MOTOR:RISING TRAY:ASS'Y:1.007W:BRUSH	U005_S008	32
		U005_S009	32
AX050349	DC MOTOR:ENCODER:NO:7W:GEAR:BRUSHLESS	U012	42
		U013	19
AX060464	DC MOTOR:ENCODER:NO:10W:GEAR:BRUSHLESS	U012	43
		U013	20
AX060465	DC BRUSHLESS MOTOR:FUSING:18.5W	U013	21
AX060473	DC BRUSHLESS MOTOR:DRUM:USED TONER:15.1W	U013	22
AX060474	DC BRUSHLESS MOTOR:DEVELOPMENT:18.2W	U013	23
AX121101	ROTARY SOLENOID:USED TONER:CHANGE	U009_S002	14
AX640219	DC FAN MOTOR:DC24V:MM60:25MM	U014_S001	27
		U014_S002	27
		U014_S003	27
		U014_S004	27
		U014_S005	27
		U015	18
AX640231	DC FAN MOTOR:AXIAL:MM80:25MM	U015	19
AZ230276	(NA):(TWN):POWER SUPPLY UNIT	U014_S001	28
		U014_S002	28
AZ230278	(EU):(AA/KOR):POWER SUPPLY UNIT	U014_S004	29
		U014_S005	29

Exclusive Parts

Number	Part Name	Group	ID
AZ230280	(CHN):POWER SUPPLY UNIT	U014_S003	30
AZ320208	POWER PACK:CBTD:H	U014	31
B0651374	CLOTH - DF EXPOSURE GLASS	ACCESSORIES	12
B2134460	SHAFT:PRESSURE ROLLER	U011	19
		U011_S002	19
		U011_S003	19
B2231186	DRIVE JOINT	U013	24
B2232862	LEVER - RELEASE INNER	U005_S011	33
B2234552	BUSHING:DIA4	U012	44
B2236464	BUSHING - 6X10X6	U009_S002	15
B2291687	(NA):HEATER:OPTION:12	HEATER	9
B2291688	(EU):HEATER:OPTION:230V:9W	HEATER	10
B2381088	COVER - CONNECTOR	U015	20
B2381089	COVER - POSITIONING PIN	U015	21
B2381806	IDLER PULLEY	U003	28
B2381807	PULLEY	U003_S006	29
B6455020	SD-CARD:SERVICE:1GB:ASS'Y	Special Tools	5
B6455030	SD-CARD:SERVICE PARTS:2GB:ASS'Y	Special Tools	6
B6521773	TIMING BELT:B40S2M178	U009_S002	16
B8303504	TIMING BELT - 40S2M100	U005_S002	34
		U005_S003	34
C1012360	SNAP RING	U006_S001	18
C4019503	20X MAGNIFICATION SCOPE	Special Tools	7
D0091147	TERMINAL - DEVELOPMENT ROLLER	U006	19
D0092573	PULLEY - VERTICAL TRANSPORT	U012	45
D0092574	PULLEY - IDLER	U012	46
D0094407	FEELER - OVERFLOW	U011	20
D0094455	CUSHION - DC SOLENOID	U011	21
		U012	47
D0094485	BUSHING - GATE	U012	48
D0094487	COMPRESSION SPRING - GATE	U012	49
D0095891	LEFT RAIL - FAX CONTROL UNIT	U014	32
D0095899	RIGHT RAIL - SMALL	U014	33
D0291749	PULLEY:PROTECTION	U003	30
D0292677	TRANSPORT BELT:DRIVEN:VERTICAL TRANSPORT	U012	50

Number	Part Name	Group	ID
D0392566	TENSION SPRING:GRIP:RIGHT	U005_S010	35
		U005_S011	35
D0394529	STOPPER:GUIDE PLATE:ROLLER:DRIVEN	U012	51
D0394597	TENSION SPRING:DRIVEN ROLLER	U012	52
D0394912	DISCHARGE BRUSH:REVERSE	U011	22
D0394925	ROLLER:REVERSE:DRIVEN	U011	23
D0394927	COMPRESSION SPRING:PRESSURE:REVERSE:DRIVEN	U011	24
D0892764	GEAR:FEED	U005_S002	36
		U005_S003	36
D0895824	COVER:SD-CARD:D086/D087	U014	34
D0895887	PANEL:INTERFACE	U014	35
D1054365	HOLDER:THERMOPILE	U010	28
D1201556	(AA/KOR):SHEET:LOGO:LAN	ACCESSORIES	13
D1201557	(AA/KOR):(CHN):(-25/-29/-62/-69):SHEET:LOGO:GES	ACCESSORIES	14
D1291508	KEYTOP:HOME	U002	14
		U002_S001	14
		U002_S002	14
		U002_S003	14
		U002_S009	14
		U002_S010	14
D1291528	SHEET:KEYTOP:LEFT	U002	15
		U002_S001	15
		U002_S002	15
		U002_S003	15
		U002_S009	15
D1291568	SHEET:APPLICATION:MULTI-LANGUAGE:BLANK	ACCESSORIES	15
D1292783	TORQUE LIMITER MECHANICAL CLUTCH:40MM:DIA18	U005_S002	37
		U005_S003	37
		U012_S001	53
D1444484	SHOULDER SCREW - M3	U010_S001	29
		U010_S002	29
		U010_S003	29

Exclusive Parts

Number	Part Name	Group	ID
		U010_S004	29
		U010_S005	29
		U011	25
D1444489	STOPPER:DRIVEN ROLLER	U012	54
D1471750	SHEET:GAP:ASS'Y	U003	31
D1471805	EXPOSURE GLASS:DOCUMENT FEEDER:APPLY	U003	32
D1472734	GUIDE PLATE:SEPARATE	U005_S002	38
		U005_S003	38
D1472736	BRACKET:SEPARATE:REAR	U005_S002	39
		U005_S003	39
D1472737	LEVER:PRESSURE:SEPARATE	U005_S002	40
		U005_S003	40
D1472738	LINK:RELEASE	U005_S002	41
		U005_S003	41
D1472751	ARM:PRESSURE:SEPARATE	U005_S002	42
		U005_S003	42
D1472752	SHAFT:SEPARATE:ASS'Y	U005_S002_S001	43
		U005_S003_S001	43
D1472754	COIL SPRING:PRESSURE:SEPARATE	U005_S002	44
		U005_S003	44
D1472755	COIL SPRING:RELEASE:SEPARATE	U005_S002	45
		U005_S003	45
D1482702	SPACER:TRANSPORT ROLLER	U005_S002	46
		U005_S003	46
D1484441	GUIDE PLATE:EXIT:UPPER	U011	26
D1491194	PULLEY:PAPER FEED:FEED:NO.1:MECHANICAL ROLLER CLUTCH	U013	25
D1491195	GEAR:IDLER:PAPER FEED:FEED	U013	26
D1491196	GEAR:PAPER FEED:FEED:NO.2:MECHANICAL ROLLER CLUTCH	U013	27
D1491197	GEAR:IDLER:PAPER FEED:GRIP:NO.1	U013	28
D1491199	DRIVE UNIT:ON-OFF:TRANSFER	U008_S001	26
D1491230	COVER:UPPER	U001	7
D1491234	COVER:UPPER:INNER BACK:MIDDLE	U001	8
D1491237	COVER:UPPER:INNER BACK:LEFT	U001	9

Number	Part Name	Group	ID
	LOWER		
D1491242	COVER:MAIN SWITCH	U001	10
D1491251	COVER:LEFT:UPPER	U001	11
D1491263	CAP:LOUVER:DEODORIZE FILTER	U001	12
D1491266	COVER:RIGHT:FRONT LOWER	U001	13
D1491275	INNER COVER:FRONT:RIGHT LOWER	U001	14
D1491282	COVER:SCANNER:UPPER:FRONT	U001	15
D1491289	COVER:SCANNER:REAR	U001	16
D1491291	CAP:HARNESS	U001	17
D1491294	(D201/D200):(AA/KOR):(CHN):(TWN):CAP:HARNESS:CORNER	U001	18
D1491307	SPRING PLATE:BAND	U001	19
D1491317	HOLDER:GLASS:CLEANER:ASS'Y	ACCESSORIES	16
D1491352	BRACKET:DRIVE UNIT:REGISTRATION:ASS'Y	U013	29
D1491355	GEAR:REGISTRATION:NO.1	U013	30
D1491392	FLANGE:PAPER FEED:FEED	U013	31
D1491424	LCD:TFT:WVGA-9:LED:SH	U002	16
		U002_S009	16
		U002_S010	16
D1491425	LCD:TFT:WVGA-9:LED:CMI	U002	17
		U002_S001	17
		U002_S002	17
		U002_S003	17
D1491427	TOUCH PANEL:WVGA-9:MV	U002	18
		U002_S001	18
		U002_S002	18
		U002_S003	18
		U002_S009	18
		U002_S010	18
D1491478	PCB:OP-L:ASS'Y	U002	19
		U002_S001	19
		U002_S002	19
		U002_S003	19
		U002_S009	19
		U002_S010	19
D1491494	PCB:OP-R:ASS'Y	U002	20

Exclusive Parts

Number	Part Name	Group	ID
		U002_S001	20
		U002_S002	20
		U002_S003	20
		U002_S009	20
		U002_S010	20
D1491504	KEYTOP:START	U002	21
		U002_S001	21
		U002_S002	21
		U002_S003	21
		U002_S009	21
		U002_S010	21
D1491505	KEYTOP:STOP	U002	22
		U002_S001	22
		U002_S002	22
		U002_S003	22
		U002_S009	22
		U002_S010	22
D1491508	KEYTOP:RESET SWITCH	U002	23
		U002_S001	23
		U002_S002	23
		U002_S003	23
		U002_S009	23
		U002_S010	23
D1491510	KEYTOP:LEFT	U002	24
		U002_S001	24
		U002_S002	24
		U002_S003	24
		U002_S009	24
		U002_S010	24
D1491511	LENS:FRONT	U002	25
		U002_S001	25
		U002_S002	25
		U002_S003	25
		U002_S009	25
		U002_S010	25
D1491512	COVER:REAR:LARGE	U002	26
		U002_S001	26
		U002_S002	26

Number	Part Name	Group	ID
		U002_S003	26
		U002_S009	26
		U002_S010	26
		U002	27
D1491513	COVER:REAR:SMALL:LEFT	U002_S001	27
		U002_S002	27
		U002_S003	27
		U002_S009	27
		U002_S010	27
		U002	28
D1491514	COVER:REAR:SMALL:MIDDLE	U002_S001	28
		U002_S002	28
		U002_S003	28
		U002_S009	28
		U002_S010	28
D1491515	COVER:REAR:SMALL:RIGHT	U002	29
		U002_S001	29
		U002_S002	29
		U002_S003	29
		U002_S009	29
		U002_S010	29
D1491530	SPACER:LCD:A	U002	30
		U002_S001	30
		U002_S002	30
		U002_S003	30
		U002_S009	30
		U002_S010	30
D1491531	SPACER:LCD:B	U002	31
		U002_S001	31
		U002_S002	31
		U002_S003	31
		U002_S009	31
		U002_S010	31
D1491533	(NA):(AA/KOR):COVER:UPPER:SH	U002	32
D1491534	(NA):(AA/KOR):COVER:UPPER:CM	U002_S001	33
		U002_S002	33
		U002	34
D1491538	(EU):(CHN):(TWN):KEYTOP:10KEY	U002_S003	34

Exclusive Parts

Number	Part Name	Group	ID
		U002_S009	34
		U002_S010	34
D1491539	(NA):(AA/KOR):KEYTOP:10KEY	U002	35
		U002_S001	35
		U002_S002	35
D1491553	SHEET:LOGO	ACCESSORIES	17
D1491555	(CHN):COVER:UPPER:SH	U002_S009	36
D1491556	(CHN):COVER:UPPER:CM	U002	37
D1491557	(TWN):COVER:UPPER:SH	U002_S010	38
D1491558	(TWN):COVER:UPPER:CM	U002	39
D1491575	(NA):(AA/KOR):SHEET:APPLICATION:MULTI-LANGUAGE	ACCESSORIES	18
D1491576	(EU):(-64/-67):SHEET:APPLICATION:MULTI-LANGUAGE	ACCESSORIES	19
D1491577	(CHN):SHEET:APPLICATION:MULTI-LANGUAGE	ACCESSORIES	20
D1491578	(TWN):SHEET:APPLICATION:MULTI-LANGUAGE	ACCESSORIES	21
D1491587	ABSORPTION SHEET:LCDC	U002_S001_S001	40
		U002_S002_S001	40
		U002_S003_S001	40
		U002_S004	40
		U002_S005	40
		U002_S006	40
		U002_S007	40
		U002_S008	40
		U002_S009_S001	40
		U002_S010_S001	40
D1491588	KEYTOP:POWER SOURCE:BA	U002	41
		U002_S001	41
		U002_S002	41
		U002_S003	41
		U002_S009	41
		U002_S010	41
D1491589	(EU):COVER:UPPER:SH:BA	U002	42
D1491592	(EU):COVER:UPPER:CM:BA	U002_S003	43
D1491693	GUIDE:FFC	U003	33
D1491694	PLATE SEAL:APS:HARNESS	U003	34

Number	Part Name	Group	ID
D1491705	BRACKET:DC STEPPER MOTOR	U003	35
D1491706	SYNCHRONOUS BELT:138ST1.5-4.0	U003	36
D1491709	TENSION SPRING:TENSION:11.3N:30MM	U003	37
D1491710	TIMING PULLEY:62	U003	38
D1491711	SHAFT:SCANNER:DRIVE	U003	39
D1491714	DRIVE WERE:DIA1	U003	40
D1491715	PULLEY:DRIVE WERE:FRONT	U003	41
D1491717	PULLEY:DRIVE WERE:REAR	U003	42
D1491718	BRACKET:TENSION:REAR	U003	43
D1491719	BRACKET:TENSION:FRONT	U003	44
D1491726	CLAMP:DRIVE WERE	U003	45
D1491728	GUIDE:HARNESS:LED-B	U003	46
D1491730	CARRIAGE:NO.1:ASS'Y	U003_S009	47
D1491731	REFLECTOR:SCANNER	U003_S009	48
D1491742	CARRIAGE:NO.2:SUB-ASS'Y	U003_S006	49
D1491749	MIRROR:NO.3:CONVAX:C3	U003_S006	50
D1491754	GUIDE:FFC:CARRIAGE:NO.2	U003_S006	51
D1491755	COVER:FFC:CARRIAGE:NO.2	U003_S006	52
D1491780	INNER COVER	U003	53
D1491792	(EU):(AA/KOR):(CHN):(TWN):SCALE:LEFT:ASS'Y	U003_S002	54
		U003_S003	54
		U003_S004	54
		U003_S005	54
D1491793	(NA):SCALE:LEFT:ASS'Y	U003_S001	55
D1491798	SEAL:SHEET THROUGH:DOCUMENT FEEDER	U003	56
D1491799	SCALE:REAR:PRINTING	U003	57
D1491800	COVER:SHEET THROUGH:DOCUMENT FEEDER	U003	58
D1491801	BRACKET:SCALE:LEFT	U003	59
D1491804	HOLDER:EXPOSURE GLASS:SCANNER	U003	60
D1491805	HOLDER:EXPOSURE GLASS	U003	61
D1491816	DOCUMENT FEEDER:CABLE:BRACKET	U003	62
D1492584	COLLAR:SHAFT:REGISTRATION R	U008	27

Exclusive Parts

Number	Part Name	Group	ID
	OLLER		
D1492612	ROLLER:GRIP:DRIVEN	U012_S001	55
D1492613	SHAFT:GRIP:DRIVEN	U012_S001	56
D1492614	TENSION SPRING:GRIP:PRESSURE	U012_S001	57
D1492619	SHAFT:SEPARATOR:DRIVE:ASS'Y	U012_S001_S002	58
D1492633	SHAFT:FEED:MANUAL FEED	U012_S001	59
D1492635	TRANSPORT ROLLER:MANUAL FEED	U012_S001	60
D1492638	LINK:PAPER STOPPER:MANUAL FEED	U012_S001	61
D1492639	SHAFT:PAPER STOPPER	U012_S001	62
D1492642	SHAFT:LINK:PAPER STOPPER	U012_S001	63
D1492644	TORSION SPRING:LINK:PAPER STOPPER	U012_S001	64
D1492652	GROUND PLATE:SHAFT:FEED	U012_S001	65
D1492655	FEELER:PAPER END SENSOR	U012_S001	66
D1492656	TORSION SPRING:PAPER END SENSOR	U012_S001	67
D1492658	COVER:PAPER FEED ROLLER	U012_S001	68
D1492678	SHAFT:FLAT CONVEYER BELT:DRIVEN	U012	69
D1492683	ARM:MANUAL FEED:FRONT LOWER	U012	70
D1492684	ARM:MANUAL FEED:REAR LOWER	U012	71
D1492686	WIRE:MANUAL FEED TABLE:TC075	U012	72
D1492688	TENSION SPRING:WIRE	U012	73
D1492692	ARM:MANUAL FEED:FRONT UPPER	U012	74
D1492693	STOPPER:MANUAL FEED TABLE	U012	75
D1492694	COMPRESSION SPRING:STOPPER:MANUAL FEED TABLE	U012	76
D1492712	SHEET:GUIDE PLATE:SWIVEL	U005_S001	47
D1492713	GUIDE PLATE:SWIVEL:NO.1	U005_S001	48
D1492721	GUIDE PLATE:SWIVEL:NO.2	U005	49
D1492739	LEVER:PRESSURE RELEASE	U005_S002	50

Number	Part Name	Group	ID
		U005_S003	50
D1492742	GUIDE PLATE:VERTICAL TRANSPORT:PAPER FEED UNIT:NO.2	U005_S003	51
D1492772	ARM:PICKUP	U005_S002	52
		U005_S003	52
D1492773	PULLEY:PICKUP:MECHANICAL ROLLER CLUTCH	U005_S002	53
		U005_S003	53
D1492774	PULLEY:IDLER:PICKUP	U005_S002	54
		U005_S003	54
D1492775	SHAFT:FEED:ASS'Y	U005_S002_S002	55
		U005_S003_S002	55
D1492777	COIL SPRING:PRESSURE:PICKUP	U005_S002	56
		U005_S003	56
D1492778	FEELER:PAPER END	U005_S002	57
		U005_S003	57
D1492780	GROUND WIRE:SENSOR:PAPER FEED	U005_S002	58
		U005_S003	58
D1492781	GROUND PLATE:PAPER FEED UNIT	U005_S002	59
		U005_S003	59
D1492782	PLATE:HARNESS:PAPER FEED UNIT	U005_S002	60
		U005_S003	60
D1492784	BRACKET:SENSOR:PAPER FEED	U005_S002	61
		U005_S003	61
D1492787	BRACKET:SUPPORT:COVER	U005	62
D1492788	INNER COVER:HARNESS:PAPER FEED UNIT	U005	63
D1492791	GUIDE:FEED	U005_S002	64
		U005_S003	64
D1492812	ROLLER:PAPER TRAY:DIA19	U005_S010	65
		U005_S011	65
D1492814	COIL SPRING:EARTH	U005_S010	66
		U005_S011	66
D1492816	SHAFT:RISE:ASS'Y	U005_S010	67
		U005_S011	67
D1492818	LEVER:RISE	U005_S010	68
		U005_S011	68
D1492824	LEVER:STOPPER:FRONT	U005_S010_S003	69
		U005_S011_S003	69

Exclusive Parts

Number	Part Name	Group	ID
D1492826	COMPRESSION SPRING:SIDE FENCE:PLATE:FRONT	U005_S010_S003	70
		U005_S011_S003	70
D1492827	COMPRESSION SPRING:SIDE FENCE:POSITIONING	U005_S010_S003	71
		U005_S011_S003	71
D1492834	GUIDE:FEELER:PAPER END	U005_S010_S004	72
		U005_S011_S004	72
D1492835	RACK:SIDE FENCE	U005_S010	73
		U005_S011	73
D1492836	GEAR:Z20	U005_S010	74
		U005_S011	74
D1492840	END FENCE:PAPER TRAY:ASS'Y	U005_S010_S001	75
		U005_S011_S001	75
D1492842	LEVER:END FENCE	U005_S010_S001	76
		U005_S011_S001	76
D1492843	CLICK:END FENCE	U005_S010_S001	77
		U005_S011_S001	77
D1492845	COMPRESSION SPRING:END FENCE:LEVER:5N	U005_S010_S001	78
		U005_S011_S001	78
D1492856	GRIP:PAPER TRAY	U005_S010	79
		U005_S011	79
D1492857	LEVER:RELEASE:INNER:NO.1	U005_S010	80
D1492859	SHAFT:RELEASE:PAPER TRAY:NO.1	U005_S010	81
D1492861	HOLDER:GRIP:PAPER TRAY	U005_S010	82
		U005_S011	82
D1492862	SHAFT:RELEASE:PAPER TRAY:NO.2	U005_S011	83
D1492864	DECAL:PAPER SET DIRECTION:TRAY:NO.2	U005_S010	84
		U005_S011	84
D1492866	COVER:PAPER TRAY:NO.2	U005_S011	85
D1492873	TRAY BOTTOM PLATE:NO.2:ASS'Y	U005_S010_S002	86
		U005_S011_S002	86
D1492878	SIDE FENCE:FRONT:ASS'Y	U005_S010_S003	87
		U005_S011_S003	87
D1492903	SUPPORTER:RIGHT:NO.2:ASS'Y	U005_S005	88
D1492905	SUPPORTER:RIGHT:NO.1:ASS'Y	U005_S004	89
D1492923	ROLLER:SUPPORTER:PAPER TRAY	U005_S005	90

Number	Part Name	Group	ID
D1492924	STOPPER:PAPER TRAY	U005_S004	91
		U005_S005	91
D1492928	ROLLER:SUPPORTER:PAPER TRAY:LEFT	U005_S006	92
		U005_S007	92
D1492952	DECAL:SIDE FENCE:PAPER VOLUME	U005_S010_S004	93
		U005_S011_S004	93
D1492956	ROLLER:SUPPORTER:PAPER TRAY	U005_S004	94
D1492990	PLAIN SHAFT BEARING:DRIVE:REGISTRATION ROLLER	U008	28
D1492991	PLAIN SHAFT BEARING:INNER:DRIVE:REGISTRATION ROLLER	U008	29
D1494354	BRACKET:DRAWER:MAIN	U010	30
D1494390	(NA):(AA/KOR):DECAL:CAUTION:INKJET	ACCESSORIES	22
D1494422	GEAR:REVERSE ROLLER	U011	27
D1494425	DC STEPPER MOTOR:REVERSE:SUB-ASS'Y	U011	28
D1494427	STUD:PULLEY:BRACKET:DC STEPPER MOTOR	U011	29
D1494428	GROUND PLATE:PAPER EXIT UNIT	U011	30
D1494429	PULLEY:GEAR:REVERSE	U011	31
D1494434	TENSION SPRING:LEVER:GATE PAWL	U011	32
D1494446	SPRING PLATE:ROLLER:DRIVEN	U011	33
D1494448	SHAFT:FEELER:OVERFLOW	U011	34
D1494456	SPRING PLATE:ROLLER:DRIVEN:EXIT	U011	35
D1494457	ARM:ROLLER:DRIVEN:EXIT	U011	36
D1494461	GUIDE PLATE:REVERSE:UPPER	U011	37
D1494463	GROUND WIRE:SENSOR:REVERSE	U011	38
D1494466	GUIDE PLATE:REVERSE:LOWER	U011	39
D1494468	SHAFT:DRIVEN:REVERSE ROLLER	U011	40
D1494469	SPRING PLATE:ROLLER:DRIVEN:REVERSE ROLLER	U011	41

Exclusive Parts

Number	Part Name	Group	ID
D1494471	SHAFT:DRIVEN:REVERSE ROLLER:OUTER	U011	42
D1494472	END FENCE:TRAY:EXIT:ASS'Y	ACCESSORIES	23
D1494476	EXIT ROLLER	U011	43
D1494483	LEVER:GATE PAWL	U011	44
D1494484	TORSION SPRING:LEVER:GATE PAWL	U011	45
D1494492	TRAY:REVERSE	U001	20
D1494493	COMPRESSION SPRING:BASE:TRAY:EXIT	U011	46
D1494494	BASE:TRAY:EXIT	U011	47
D1494498	TRAY:EXIT	U011	48
D1494638	GUIDE:WIRE	U012	77
D1494642	TRANSPORT ROLLER:DUPLEX:1	U012	78
D1494644	GEAR:MECHANICAL ROLLER CLUTCH	U012	79
D1494645	SYNCHRONOUS BELT:30S2M118	U012	80
D1494646	SYNCHRONOUS BELT:30S2M262	U012	81
D1494655	GRIP:DUPLEX UNIT	U012	82
D1494657	HOOK:STOPPER:DUPLEX UNIT:REAR	U012	83
D1494658	COIL SPRING:LEVER:DUPLEX	U012	84
D1494662	DIFFUSION PLATE:LED	U008	30
D1494672	COMPRESSION SPRING:DRIVEN	U012	85
D1494675	COVER:PUSH SWITCH	U012	86
D1494681	BRACKET:MOTOR	U012	87
D1494684	GEAR:OUTPUT	U012	88
D1494688	LINK:DUPLEX:MAIN	U012	89
D1494690	TORSION SPRING:LINK	U012	90
D1494695	LINK:FRONT	U012	91
D1494707	GEAR:FEED:MANUAL FEED:DRIVE	U012	92
D1494708	GEAR:SEPARATOR:MANUAL FEED:DRIVE	U012	93
D1494709	GEAR:TRANSPORT ROLLER:MANUAL FEED	U012	94
D1494710	GEAR:IDLER	U012	95
D1494711	DECAL:SIDE FENCE:MANUAL FEED	U012	96

Number	Part Name	Group	ID
D1494715	DECAL:GRIP:Z	U012	97
D1494717	PLATE:SIDE FENCE:FRONT	U012	98
D1494718	TORSION SPRING:SIDE FENCE:FRONT	U012	99
D1494720	PLATE:SIDE FENCE:REAR	U012	100
D1494721	TORSION SPRING:SIDE FENCE:REAR	U012	101
D1494731	COMPRESSION SPRING:RACK:MANUAL FEED	U012	102
D1494737	PLAIN SHAFT BEARING:DUPLEX:EXIT	U012	103
D1494755	BRACKET:HINGE:DUPLEX:FRONT	U012 U015	104 22
D1494761	DRIVEN ROLLER:DIA16	U012	105
D1494762	DRIVEN ROLLER:DIA18	U012	106
D1494765	PULLEY:T26	U012	107
D1494766	PULLEY:T26/T26	U012	108
D1494770	SHAFT:SEPARATOR:DRIVEN:ASS'Y	U012_S001_S003	109
D1494777	COMPRESSION SPRING:FLAT CONVEYER BELT:DRIVEN	U012	110
D1494779	TRANSPORT ROLLER:EXIT:DIA8	U012	111
D1494815	GUIDE PLATE:SEPARATOR:ASS'Y	U012_S001	112
D1495776	COVER:USB:SMALL	U014	36
D1495824	COVER:CONNECTOR:HEATER:0.4MM	U014	37
D1495883	KEYTOP:MAIN SWITCH	U001	21
D1495884	COMPRESSION SPRING:KEYTOP	U001	22
D1496226	LEVER:TRANSFER/SEPARATION UNIT:FRONT	U008	31
D1496228	TORSION SPRING:LEVER:SET:FRONT	U008	32
D1496229	TENSION SPRING:LEVER:SET	U008	33
D1496231	LEVER:TRANSFER/SEPARATION UNIT:REAR	U008	34
D1496233	TORSION SPRING:LEVER:SET:REAR	U008	35
D1496248	CAP:LED	U008	36

Exclusive Parts

Number	Part Name	Group	ID
D1496290	GUIDE:SET:TRANSFER/SEPARATION UNIT:FRONT	U008	37
D1496667	(CHN):DECAL:CAUTION:INKJET	ACCESSORIES	24
D1496766	(NA):(EU):(AA/KOR):DECAL:CAUTION:ORIGINAL:ENGLISH	ACCESSORIES	25
D1496767	(CHN):DECAL:CAUTION:ORIGINAL:CHINESE	ACCESSORIES	26
D1496768	(TWN):DECAL:CAUTION:ORIGINAL:TAIWAN	ACCESSORIES	27
D1496851	(NA):(AA/KOR):DECAL:MAIN SWITCH:ON-STANDBY:ENGLISH	ACCESSORIES	28
D1496852	(EU):(CHN):(TWN):DECAL:MAIN SWITCH:ON-STANDBY	ACCESSORIES	29
D1497961	DUCT:PAPER:COOLING:A	U015	23
D1497962	DUCT:PAPER:COOLING:B	U015	24
D1502666	GEAR:SIDE FENCE:MANUAL FEED TABLE	U012	113
D1505624	PCB:IMAGE PROCESSING UNIT:TYPE-S1MD-SUB	U014	38
D1591740	CARRIAGE:NO.2:ASS'Y	U003_S006	63
D1752726	STOPPER:GUIDE PLATE:SWIVEL	U005_S003	95
D1752854	TENSION SPRING:GRIP:LEFT	U005_S010	96
		U005_S011	96
D1752858	LEVER:RELEASE:PAPER TRAY:OUTER	U005_S010	97
		U005_S011	97
D1752872	LINK:END FENCE:PAPER SIZE SENSOR	U005_S011	98
D1752886	COVER:TRAY:REAR RIGHT:NO.1	U005	99
D1752888	COVER:TRAY:REAR RIGHT:NO.2	U005	100
D1754654	SHAFT:LEVER:LOCK	U012	114
D1775686	PCB:DCSW	U014	39
D1821500	SHIELD CASE:LCDC	U002	44
		U002_S001	44
		U002_S002	44
		U002_S003	44
		U002_S009	44
		U002_S010	44
D1821502	SHIELD TAPE:FFC	U002	45

Number	Part Name	Group	ID
		U002_S001	45
		U002_S002	45
		U002_S003	45
		U002_S009	45
		U002_S010	45
D1821517	BRACKET:LCDC:SH	U002	46
		U002_S009	46
		U002_S010	46
D1862880	(NA):HEAT SINK:HEATER:ASS'Y	HEATER	11
D1862890	(EU):HEAT SINK:HEATER:ASS'Y	HEATER	12
D1979010	(NA):(EU):(AA/KOR):SET:SEAL:OPTICAL WRITING UNIT	Special Tools	8
D1979510	OPC DRUM	U006_S001_S001	20
D1979590	NV-RAM	U014	40
D1979640	DEVELOPER BLACK	U006_S001_S002	21
D2005662	(AA/KOR):(CHN):(TWN):(D200):(-19/-21/-29):PCB:CTL_JL2	U014	41
D2005663	(D200):(-57/-58/-59/-61/-62/-64/-67/-69):PCB:CTL_JL2	U014	42
D2005665	(AA/KOR):(D200):(-29):PCB:CTL_JL2	U014	43
D2005666	(NA):(EU):(AA/KOR):(D200):(-57/-58/-65/-69):PCB:CTL_JL2	U014	44
D2006750	(D200):DECAL:MODEL NAME PLATE	ACCESSORIES	30
D2006751	(CHN):(D200):(-25/-62):DECAL:MODEL NAME PLATE	ACCESSORIES	31
D2011411	(NA):(AA/KOR):OPERATION SUB-UNIT:PANEL:ASS'Y	U002_S001	47
		U002_S002	47
D2011412	(EU):(-64/-67):OPERATION PANEL:ASS'Y	U002_S003	48
D2015662	(AA/KOR):(CHN):(TWN):(D201):(-19/-21/-25/-29):PCB:CTL_JL2	U014	45
D2015663	(D201):(-57/-58/-59/-61/-62/-64/-67/-69):PCB:CTL_JL2	U014	46
D2015665	(AA/KOR):(D201):(-29):PCB:CTL_JL2	U014	47
D2015666	(NA):(EU):(AA/KOR):(D201):(-57/-58/	U014	48

Exclusive Parts

Number	Part Name	Group	ID
	-65/-69):PCB:CTL_JL2		
D2016750	(D201):DECAL:MODEL NAME PLATE	ACCESSORIES	32
D2016751	(CHN):(D201):(-25/-62):DECAL:MODEL NAME PLATE	ACCESSORIES	33
D2021092	BRACKET:GRIP:FRONT	U015	25
D2021093	COVER:GRIP	U015	26
D2021095	BRACKET:GRIP:REAR	U015	27
D2021108	HOUSING:ASS'Y	U013	32
D2021115	BRACKET:DRIVE UNIT:ASS'Y	U013	33
D2021118	STAY:MIDDLE:ASS'Y	U013	34
D2021122	JOINT:DEVELOPMENT	U013	35
D2021124	GEAR:DEVELOPMENT:1	U013	36
D2021125	GEAR:USED TONER:1	U013	37
D2021126	GEAR:USED TONER:2	U013	38
D2021128	SHAFT:DRIVE:DRUM:ASS'Y	U013_S001	39
D2021135	DAMPING INSULATION:DRIVE UNIT:ENGINE	U013	40
D2021137	GROUND PLATE:PHOTOCONDUCTOR	U013	41
D2021152	BRACKET:DRIVE UNIT:PAPER FEED:ASS'Y	U013_S002	42
D2021163	BRACKET:FUSING/PAPER EXIT UNIT:ASS'Y	U013	43
D2021170	BRACKET:SUPPORTING PLATE:FUSING/PAPER EXIT UNIT	U013	44
D2021172	GEAR:FUSING:NO.1	U013	45
D2021174	GEAR:FUSING:NO.2	U013	46
D2021175	GEAR:EXIT	U013	47
D2021176	GEAR:FUSING:NO.3	U013	48
D2021182	GROUND PLATE:DRIVE UNIT:ENGINE	U013	49
D2021184	GROUND PLATE:DRIVE UNIT:FUSING/PAPER EXIT UNIT	U013	50
D2021191	GEAR:GRIP:NO.1	U013	51
D2021193	STUD:PAPER FEED:GRIP:ASS'Y	U013_S003	52
		U013_S004	52
D2021195	PULLEY:GRIP:NO.2	U013	53

Number	Part Name	Group	ID
D2021196	HOUSING:DRIVE UNIT:PAPER FEED:ASS'Y	U013	54
D2021231	COVER:UPPER:FRONT	U001	23
D2021232	COVER:UPPER:EXIT	U001	24
D2021233	COVER:UPPER:INNER BACK	U001	25
D2021235	COVER:UPPER:INNER BACK:BIN	U001	26
D2021241	CASE:DOOR:FRONT	U001	27
D2021242	DOOR:FRONT	U001	28
D2021243	COVER:FRONT:UPPER:OPERATION SUB-UNIT	U001	29
D2021244	COVER:FRONT:RIGHT UPPER	U001	30
D2021245	COVER:FRONT:UPPER	U001	31
D2021246	GUIDE PLATE:COVER:FRONT:RIGHT UPPER	U001	32
D2021247	BAND:STOPPER:DOOR	U001	33
D2021249	MAGNET CATCH:COVER:FRONT	U001	34
D2021250	COVER:LEFT	U001	35
D2021252	COVER:LEFT:UPPER:REAR	U001	36
D2021260	COVER:REAR:LOWER	U001	37
D2021261	COVER:REAR:UPPER	U001	38
D2021262	COVER:REAR:RIGHT UPPER	U001	39
D2021265	COVER:RIGHT:REAR	U001	40
D2021267	COVER:RIGHT:UPPER	U001	41
D2021269	COVER:REAR LOWER	ACCESSORIES	34
D2021270	CASE:SOUND PROOFING MATERIAL:FRONT	U015	28
D2021271	COVER:SOUND PROOFING MATERIAL:FRONT	U015	29
D2021272	CASE:SOUND PROOFING MATERIAL:REAR	U015	30
D2021273	COVER:SOUND PROOFING MATERIAL:REAR	U015	31
D2021276	DECAL:INSERT SUB-UNIT:TONER BOTTLE	U001	42
D2021277	COVER	U001	43
D2021278	INNER COVER:OPTICAL WRITING UNIT	U015	32
D2021279	INNER COVER:FRONT	U001	44

Exclusive Parts

Number	Part Name	Group	ID
D2021281	COVER:SCANNER:FRONT	U001	45
D2021284	COVER:SCANNER:LEFT	U001	46
D2021285	COVER:SCANNER:UPPER:LEFT	U001	47
D2021287	COVER:SCANNER:RIGHT	U001	48
D2021288	COVER:SCANNER:UPPER:RIGHT	U001	49
D2021290	COVER:SCANNER:UPPER:REAR	U001	50
D2021300	CAP:FRONT:504HZ	U015	33
D2021301	CAP:FRONT:638HZ	U015	34
D2021303	CAP:REAR:638HZ	U015	35
D2021305	CAP:REAR:504HZ	U015	36
D2021414	(CHN):OPERATION SUB-UNIT:SH:ASS'Y	U002_S009	49
D2021415	(TWN):OPERATION SUB-UNIT:SH:ASS'Y	U002_S010	50
D2021455	PCB:LCDC:AR2FT:ASS'Y	U002_S001_S001	51
		U002_S002_S001	51
		U002_S003_S001	51
		U002_S004	51
		U002_S005	51
		U002_S006	51
		U002_S007	51
		U002_S008	51
		U002_S009_S001	51
		U002_S010_S001	51
D2021500	SHEET:LCD:LOWER	U002	52
		U002_S001	52
		U002_S002	52
		U002_S003	52
D2021518	BRACKET:LCDC:CM	U002	53
		U002_S001	53
		U002_S002	53
		U002_S003	53
D2021595	BRACKET:OPERATION SUB-UNIT	U002	54
D2021598	COVER:BRACKET:OPERATION SUB-UNIT:LOWER	U002	55
D2021599	COVER:BRACKET:OPERATION SUB-UNIT:UPPER	U002	56
D2021703	DC STEPPER MOTOR	U003_S007	64

Number	Part Name	Group	ID
D2021721	ILLUMINATION UNIT:LED-B:ASS'Y	U003_S010	65
D2021771	LENS:HOLDER:ASS'Y	U003_S008	66
D2021813	BRACKET:DOCUMENT FEEDER:RIGHT	U003	67
D2021814	BRACKET:DOCUMENT FEEDER:LEFT	U003	68
D2021836	(NA):(EU):COVER:HEATER:SCANNER	HEATER	13
D2021860	OPTICAL WRITING UNIT:D200/D201/D202	U004_S001	3
D2022261	DRUM STAY:FRONT:ASS'Y	U006_S001_S001	22
D2022271	DRUM STAY:REAR:ASS'Y	U006_S001_S001	23
D2022291	HOLDER:CHARGE:FRONT	U006_S001_S001	24
D2022292	HOLDER:CHARGE:REAR	U006_S001_S001	25
D2022300	FRAME:PCU:UPPER:ASS'Y	U006_S001_S001_S001	26
D2022327	GEAR:COLLECTION COIL	U006_S001_S001_S001	27
D2022331	SHUTTER:DISCHARGE USED TONER	U006_S001_S001_S001	28
D2022332	TORSION SPRING:SHUTTER:PCU:0.6-1.3N	U006_S001_S001_S001	29
D2022333	SEAL:SHUTTER	U006_S001_S001_S001	30
D2022335	PICKOFF PAWL:ASS'Y	U006_S001_S001_S001	31
D2022340	ELECTRODE PLATE:CHARGE	U006_S001_S001_S001	32
D2022351	COVER:PCU:UPPER:ASS'Y	U006_S001_S001_S001	33
D2022356	GRIP:PCU	U006_S001_S001_S001	34
D2022375	GEAR:TRANSPORT SCREW:DISCHARGE USED TONER	U006_S001_S001_S001	35
D2022380	DISCHARGE LAMP:ASS'Y	U006	36
D2022401	DISCHARGE LAMP:PCL:ASS'Y	U006	37
D2022404	FRAME:DISCHARGE LAMP	U006	38
D2022405	COVER:DISCHARGE LAMP	U006	39
D2022406	SHEET:DISCHARGE LAMP	U006	40

Exclusive Parts

Number	Part Name	Group	ID
D2022407	SHEET:OPPOSED:OPTICS SENSOR	U006	41
D2022431	COVER:PCU:REAR:SUB-ASS'Y	U006_S001_S001	42
D2022551	STAY:REGISTRATION:ASS'Y	U005	101
D2022561	SHAFT:REGISTRATION ROLLER:DRIVEN	U005	102
D2022566	CASE:REMOVE PAPER DUST:ASS'Y	U005	103
D2022576	GUIDE PLATE:REGISTRATION:DRIVEN	U005	104
D2022581	GUIDE PLATE:REGISTRATION:DRIVE:ASS'Y	U008	38
D2022587	REGISTRATION ROLLER:DRIVE	U008	39
D2022612	DC SOLENOID:PICKUP:ASS'Y	U012_S001_S001	115
D2022614	COIL SPRING:RELEASE:PICKUP:MANUAL FEED	U012_S001	116
D2022616	COVER:PAPER STOPPER:MANUAL FEED	U012_S001	117
D2022617	ARM:PICKUP:MANUAL FEED	U012_S001	118
D2022618	SHEET:PICKUP	U012_S001	119
D2022619	TORSION SPRING:PICKUP	U012_S001	120
D2022620	SHOE:TORSION SPRING:PICKUP	U012_S001	121
D2022621	COVER:DAMPER	U012_S001	122
D2022622	GROUND WIRE:MANUAL FEED UNIT	U012_S001	123
D2022624	COVER:PAPER END	U012_S001	124
D2022629	MANUAL FEED TABLE	U012	125
D2022631	SIDE FENCE:FRONT	U012	126
D2022633	SIDE FENCE:REAR	U012	127
D2022634	RACK:MANUAL FEED	U012	128
D2022638	FEELER:PAPER SIZE SENSOR:MANUAL FEED	U012	129
D2022639	COVER:MANUAL FEED TABLE	U012	130
D2022640	EXTENSION TRAY:NO.1	U012	131
D2022641	EXTENSION TRAY:NO.2	U012	132
D2022642	PULLEY:WIRE:MANUAL FEED TABLE	U012	133
D2022646	ARM:MANUAL FEED:REAR UPPER	U012	134

Number	Part Name	Group	ID
D2022653	ARM:LINK:PAPER STOPPER	U012_S001	135
D2022654	CUSHION:GUIDE PLATE:SEPARATOR	U012_S001	136
D2022658	SHEET:RACK:MANUAL FEED	U012	137
D2022675	DECAL:SCALE:MANUAL FEED:FRONT	U012	138
D2022676	DECAL:SCALE:MANUAL FEED:MIDDLE	U012	139
D2022677	DECAL:SCALE:MANUAL FEED:REAR	U012	140
D2022679	DECAL:PAPER SET DIRECTION:MANUAL FEED	U012	141
D2022691	GUIDE PLATE:VERTICAL TRANSPORT:NO.1:DRIVEN	U012	142
D2022693	GUIDE PLATE:VERTICAL TRANSPORT:NO.2:DRIVEN	U012	143
D2022694	SHAFT:FLAT CONVEYER BELT:PULLEY	U012	144
D2022697	HOLDER:DRIVEN:BELT	U012	145
D2022703	PAPER FEED UNIT:NO.1:ASS'Y	U005_S002	105
D2022704	PAPER FEED UNIT:NO.2:ASS'Y	U005_S003	106
D2022714	GUIDE PLATE:VERTICAL TRANSPORT:PAPER FEED UNIT:NO.1	U005_S002	107
D2022759	TRANSPORT ROLLER:VERTICAL TRANSPORT:ASS'Y	U005_S002_S003 U005_S003_S003	108 108
D2022786	DISCHARGE BRUSH:PAPER FEED UNIT:UPPER	U005_S002	109
D2022787	GROUND PLATE:DISCHARGE BRUSH:PAPER FEED UNIT	U005_S002	110
D2022800	PAPER TRAY:NO.1:ASS'Y	U005_S010	111
D2022805	PAPER TRAY:NO.2:ASS'Y	U005_S011	112
D2022819	LINK:END FENCE:PAPER SIZE SENSOR:A3	U005_S010	113
D2022846	DECAL:SIZE INDICATION:END FENCE:FRONT	U005_S010 U005_S011	114 114
D2022847	DECAL:SIZE INDICATION:END FENCE:REAR	U005_S010 U005_S011	115 115
D2022865	COVER:PAPER TRAY:NO.1	U005_S010	116

Exclusive Parts

Number	Part Name	Group	ID
D2022868	DECAL:SIZE INDICATION:SIDE FENCE:NO.1	U005_S010	117
		U005_S011	117
D2022885	SIDE FENCE:REAR:ASS'Y	U005_S010_S004	118
		U005_S011_S004	118
D2022887	COVER:PAPER TRAY:LEFT REAR	U005	119
D2022902	SUPPORTER:LEFT:NO.1:ASS'Y	U005_S006	120
D2022904	SUPPORTER:LEFT:NO.2:ASS'Y	U005_S007	121
D2022955	MANUAL FEED UNIT:ASS'Y	U012_S001	146
D2022992	BRACKET:STOPPER:REGISTRATION	U008	40
D2023028	SEAL:DEVELOPMENT:ASS'Y	U006_S001_S002_S005	43
D2023119	PLAIN SHAFT BEARING:TRANSPORT SCREW:RIGHT FRONT:ASS'Y	U006_S001_S002_S001	44
D2023121	PLAIN SHAFT BEARING:TRANSPORT SCREW:LEFT FRONT:ASS'Y	U006_S001_S002_S002	45
D2023123	PLAIN SHAFT BEARING:TRANSPORT SCREW:RIGHT REAR:ASS'Y	U006_S001_S002_S003	46
D2023125	PLAIN SHAFT BEARING:TRANSPORT SCREW:LEFT REAR:ASS'Y	U006_S001_S002_S004	47
D2023128	SHEET:PLAIN SHAFT BEARING:TRANSPORT SCREW	U006_S001_S002_S001	48
		U006_S001_S002_S002	48
		U006_S001_S002_S003	48
		U006_S001_S002_S004	48
D2023140	GEAR:DEVELOPMENT ROLLER	U006_S001_S002	49
D2023141	GEAR:TRANSPORT SCREW:REAR	U006_S001_S002	50
D2023143	GEAR:TRANSPORT SCREW:FRONT	U006_S001_S002	51
D2023145	GEAR:DEVELOPMENT ROLLER:IDLER	U006_S001_S002	52
D2023146	GEAR:TRANSPORT SCREW:IDLER	U006_S001_S002	53
D2023152	FILTER:DEVELOPMENT	U006_S001_S002	54
D2023224	SEAL:CASE:ENTRANCE SEAL:FRONT	U006_S001_S002_S005	55

Number	Part Name	Group	ID
D2023225	SEAL:CASE:ENTRANCE SEAL:REAR	U006_S001_S002_S005	56
D2023242	SEAL:DEVELOPMENT:FRONT REAR	U006_S001_S002_S005	57
D2023260	HOLDER:TERMINAL:DEVELOPMENT VIAS	U006	58
D2023261	TERMINAL:DEVELOPMENT BIAS:ASS'Y	U006	59
D2023263	HOLDER:DEVELOPMENT BIAS:MAIN	U006	60
D2023264	TERMINAL:DEVELOPMENT BIAS:MAIN	U006	61
D2023290	TRANSPORT SCREW:DEVELOPMENT:RIGHT	U006_S001_S002	62
D2023292	TRANSPORT SCREW:DEVELOPMENT:LEFT	U006_S001_S002	63
D2023301	TRANSPORT SCREW:NOZZLE:ASS'Y	U007_S001	9
D2023303	DRIVE UNIT:TONER SUPPLY:ASS'Y	U007_S002	10
D2023304	HOUSING:TONER SUPPLY:ASS'Y	U007_S003	11
D2023372	BASE:TONER CARTRIDGE	U007	12
D2023376	SEAL:BASE:SLIDE RAIL:LOWER	U007	13
D2023885	DENSITY SENSOR:AROUND THE PHOTOCONDUCTOR	U008	41
D2023890	LED:RED	U008	42
D2023951	HOUSING:MAIN:TRANSFER	U008	43
D2023952	TERMINAL:RECEPTACLE:MAIN:TRANSFER	U008	44
D2023960	CONNECTING SPRING:SEPARATION	U008	45
D2023961	CONNECTING SPRING:TRANSFER	U008	46
D2023962	ELECTRODE PLATE:TRANSFER	U008	47
D2024146	PLAIN SHAFT BEARING:DIA4XDIA6X6	U010_S001	31
		U010_S002	31
		U010_S003	31
		U010_S004	31
		U010_S005	31

Exclusive Parts

Number	Part Name	Group	ID
D2024214	GUIDE PLATE:FUSING EXIT	U010_S001	32
		U010_S002	32
		U010_S003	32
		U010_S004	32
		U010_S005	32
D2024224	STRIPPER PLATE:FUSING EXIT	U010_S001	33
		U010_S002	33
		U010_S003	33
		U010_S004	33
		U010_S005	33
D2024233	LEVER:LOCK:PRESSURE	U010_S001	34
		U010_S002	34
		U010_S003	34
		U010_S004	34
		U010_S005	34
D2024234	LEVER:PRESSURE RELEASE:FRONT:ASS'Y	U010_S001	35
		U010_S002	35
		U010_S003	35
		U010_S004	35
		U010_S005	35
D2024236	LEVER:PRESSURE:FRONT:PEEN	U010_S001	36
		U010_S002	36
		U010_S003	36
		U010_S004	36
		U010_S005	36
D2024244	LEVER:PRESSURE RELEASE:REAR:ASS'Y	U010_S001	37
		U010_S002	37
		U010_S003	37
		U010_S004	37
		U010_S005	37
D2024245	DECAL:C:GUIDE PLATE:FUSING EXIT	U010_S001	38
		U010_S002	38
		U010_S003	38
		U010_S004	38
		U010_S005	38
D2024246	LEVER:PRESSURE:REAR:PEEN	U010_S001	39
		U010_S002	39
		U010_S003	39

Number	Part Name	Group	ID
		U010_S004	39
		U010_S005	39
D2024252	FUSING ENTRANCE GUIDE PLATE	U010_S001	40
		U010_S002	40
		U010_S003	40
		U010_S004	40
		U010_S005	40
D2024256	BRACKET:PRESSURE ROLLER:REAR	U010_S001	41
		U010_S002	41
		U010_S003	41
		U010_S004	41
		U010_S005	41
D2024258	STAY:GEAR	U010_S001	42
		U010_S002	42
		U010_S003	42
		U010_S004	42
		U010_S005	42
D2024262	FUSING COVER:UPPER	U010_S001	43
		U010_S002	43
		U010_S003	43
		U010_S004	43
		U010_S005	43
D2024263	DECAL:H-TEMP WARNING:FUSING	U010_S001	44
		U010_S002	44
		U010_S003	44
		U010_S004	44
		U010_S005	44
D2024266	BRACKET:PRESSURE ROLLER:FRONT	U010_S001	45
		U010_S002	45
		U010_S003	45
		U010_S004	45
		U010_S005	45
D2024309	FLAT NUT:THERMISTOR:PRESSURE ROLLER	U010_S001	46
		U010_S002	46
		U010_S003	46
		U010_S004	46
		U010_S005	46
D2024313	PRESSURE ROLLER:DIA32	U010_S001	47

Exclusive Parts

Number	Part Name	Group	ID
		U010_S002	47
		U010_S003	47
		U010_S004	47
		U010_S005	47
D2024335	ELECTRODE PLATE:MIDDLE	U010_S001	48
		U010_S002	48
		U010_S003	48
		U010_S004	48
		U010_S005	48
D2024337	ELECTRODE PLATE:REAR	U010_S001	49
		U010_S002	49
		U010_S003	49
		U010_S004	49
		U010_S005	49
D2024374	COVER:HARNESS	U010_S001	50
		U010_S002	50
		U010_S003	50
		U010_S004	50
		U010_S005	50
D2024386	ELECTRODE PLATE:FRONT	U010_S001	51
		U010_S002	51
		U010_S003	51
		U010_S004	51
		U010_S005	51
D2024421	GEAR:EXIT ROLLER	U011	49
D2024426	BRACKET:DC STEPPER MOTOR:REVERSE	U011	50
D2024431	DC SOLENOID:ASS'Y	U011_S001	51
D2024452	GUIDE PLATE:EXIT:LOWER	U011	52
D2024456	ROLLER:DRIVEN:EXIT:FRONT MIDDLE:ASS'Y	U011_S002	53
D2024457	ROLLER:DRIVEN:EXIT:REAR MIDDLE:ASS'Y	U011_S003	54
D2024458	ROLLER:DRIVEN:EXIT	U011	55
D2024459	ROLLER:DRIVEN:EXIT:MIDDLE	U011_S002	56
		U011_S003	56
D2024460	ARM:ROLLER:DRIVEN:EXIT:FRONT MIDDLE	U011_S002	57

Number	Part Name	Group	ID
D2024461	ARM:ROLLER:DRIVEN:EXIT:REAR MIDDLE	U011_S003	58
D2024462	SPRING PLATE:ROLLER:DRIVEN:EXIT:MIDDLE	U011_S002	59
		U011_S003	59
D2024477	REVERSE ROLLER	U011	60
D2024481	GATE PAWL:EXIT	U011	61
D2024491	INNER COVER:EXIT	U011	62
D2024630	COVER:DUPLEX	U012	147
D2024634	ARM:PRESSURE RELEASE:FRONT	U012	148
D2024635	ARM:PRESSURE RELEASE:REAR	U012	149
D2024647	TRANSPORT ROLLER:DUPLEX:2	U012	150
D2024651	GEAR:PULLEY	U012	151
D2024652	TRANSPORT ROLLER:ENTRANCE	U012	152
D2024661	HOOK:STOPPER:DUPLEX UNIT:FRONT	U012	153
D2024667	GUIDE PLATE:DUPLEX:EXIT	U012	154
D2024668	GUIDE:REGISTRATION:ENTRANCE:REAR	U012	155
D2024669	GUIDE:REGISTRATION:ENTRANCE:FRONT	U012	156
D2024671	GUIDE PLATE:DUPLEX:ENTRANCE	U012	157
D2024673	FEELER:DUPLEX:ENTRANCE SENSOR	U012	158
D2024674	TORSION SPRING:DUPLEX:ENTRANCE SENSOR	U012	159
D2024677	GUIDE PLATE:DRIVEN	U012	160
D2024679	DRIVEN ROLLER:DIA16:DUPLEX	U012	161
D2024680	BRACKET:DRIVEN ROLLER:PRESSURE	U012	162
D2024682	DRIVEN ROLLER:DIA16	U012	163
D2024683	COVER:GUIDE PLATE:DRIVEN	U012	164
D2024684	GROUND WIRE:BRACKET:DRIVEN ROLLER	U012	165
D2024690	GUIDE PLATE:UPPER	U012	166
D2024691	COMPRESSION SPRING:SHAFT:GUIDE PLATE:UPPER	U012	167

Exclusive Parts

Number	Part Name	Group	ID
D2024692	SHAFT:PRESSURE:GUIDE PLATE: UPPER	U012	168
D2024706	BRACKET:MOTOR:DUPLEX:ENTRANCE	U012	169
D2024708	GEAR:IDLER	U012	170
D2024721	BRACKET:LINK:DUPLEX	U012	171
D2024722	LINK:DUPLEX	U012	172
D2024725	TORSION SPRING:LINK:CONTACT POINT	U012	173
D2024730	INNER COVER:REAR:DUPLEX	U012	174
D2024731	INNER COVER:FRONT:DUPLEX	U012	175
D2024732	ARM:PUSH SWITCH	U012	176
D2024741	BRACKET:STUD:LEVER	U012	177
D2024800	PAPER STOPPER:MANUAL FEED	U012_S001	178
D2025120	PCB:BCU:ASS'Y	U014	49
D2025138	PCB:SIO	U003	69
D2025185	(NA):(EU):PCB:DHB	HEATER	14
D2025187	(EU):(AA/KOR):(CHN):CHOKE COIL	U014	50
D2025201	INTERFACE CABLE:SCANNER:LVDS:ASS'Y	U003	70
D2025640	PCB:IMAGE PROCESSING UNIT	U014	51
D2025662	(AA/KOR):(CHN):(TWN):(D202):(-19/-21/-25/-29):PCB:CTL_JL2	U014	52
D2025663	(D202):(-57/-58/-59/-61/-62/-64/-69):PCB:CTL_JL2	U014	53
D2025665	(D20229):(D20025):PCB:CTL_JL2	U014	54
D2025666	(NA):(EU):(AA/KOR):(D202):(-57/-58/-65/-69):PCB:CTL_JL2	U014	55
D2025800	COVER:RACK	U014	56
D2025811	COVER:FAX	U014	57
D2025826	STEPPED SCREW:SAFETY SWITCH:M2.5	U014	58
D2025827	BRACKET:SAFETY SWITCH:RIGHT:2	U014	59
D2025829	TORSION SPRING:SAFETY SWITCH:3.7N	U014	60
D2025835	BRACKET:MAIN SWITCH	U014	61
D2025838	BRACKET:SAFETY SWITCH:LEFT:	U014	62

Number	Part Name	Group	ID
	2		
D2025888	COVER:C/T BOX	U014	63
D2026211	TRANSFER ROLLER:ASS'Y	U008	48
D2026255	DECAL:GRIP:B	U008	49
D2026260	LEVER:PRESSURE:TRANSFER ROLLER:FRONT	U008	50
D2026261	LEVER:PRESSURE:TRANSFER ROLLER:REAR	U008	51
D2026264	COMPRESSION SPRING:PRESSURE:TRANSFER ROLLER	U008	52
D2026265	LEVER:PRESSURE:GUIDE PLATE	U008	53
D2026267	SHAFT:LEVER:ON-OFF	U008	54
D2026268	LEVER:ON-OFF:TRANSFER ROLLER:FRONT	U008	55
D2026269	LEVER:ON-OFF:TRANSFER ROLLER:REAR	U008	56
D2026271	GUIDE:TRANSPORT:TRANSFER	U008	57
D2026272	BASE:GUIDE:TRANSFER	U008	58
D2026273	COMPRESSION SPRING:TRANSPORT SUB-UNIT	U008	59
D2026276	GROUND PLATE:TRANSFER/SEPARATION UNIT	U008	60
D2026277	GROUND PLATE:REGISTRATION ROLLER	U008	61
D2026280	GROUND PLATE:SEPARATION	U008	62
D2026281	LEVER:SET:REAR	U008	63
D2026285	LEVER:SET:FRONT	U008	64
D2026346	LINK:TRANSFER/SEPARATION UNIT	U008	65
D2026350	BRACKET:DRIVE UNIT	U008	66
D2026351	CAM:ON-OFF:TRANSFER	U008	67
D2026352	SHAFT:ON-OFF:DRIVE	U008	68
D2026410	COLLECTION BOTTLE:ASS'Y	U009_S001	17
D2026511	BRACKET:TONER RECYCLING SELECTION:MAIN ASS'Y:ASS'Y	U009_S002	18
D2026562	BRACKET:DRIVE SUB-UNIT:COLLECTION BOTTLE	U009_S002	19
D2026598	SHEET:RAIL	U015	37

Exclusive Parts

Number	Part Name	Group	ID
D2026599	SHEET:USED TONER	U015	38
D2026750	(D202):DECAL:MODEL NAME PLATE	ACCESSORIES	35
D2026752	(CHN):(D202):(-25/-62):DECAL:MODEL NAME PLATE	ACCESSORIES	36
D2026862	DECAL:SIZE INDICATION:PAPER TRAY	ACCESSORIES	37
D2027911	DUCT:RIGHT:UPPER	U015	39
D2027912	DUCT:RIGHT:LOWER	U015	40
D2027921	DUCT:EXHAUST:UPPER:C	U015	41
D2027922	DUCT:EXHAUST:UPPER:D	U015	42
D2027923	DUCT:EXHAUST:REAR:A	U015	43
D2027924	DUCT:EXHAUST:REAR:B	U015	44
D2027925	SEAL:EXHAUST:REAR:A	U015	45
D2027926	SEAL:EXHAUST:REAR:B	U015	46
D2027927	DEODORIZE FILTER	U015	47
D2027941	DUCT:DEVELOPMENT:BEARING:REAR:A	U015	48
D2027942	DUCT:DEVELOPMENT:BEARING:REAR:B	U015	49
D2027946	DUCT:DEVELOPMENT:BEARING:FRONT	U015	50
D2027947	DUCT:RAIL:PCU	U015	51
D2027949	SEAL:DUCT	U015	52
D2027961	THERMISTOR:290MM	U015	53
D2027970	DUCT:LEFT:FAN:UPPER	U015	54
D2027971	DUCT:LEFT:FAN:LOWER	U015	55
D2027972	DUCT:REAR	U015	56
D2027981	(NA):(EU):THERMOSTAT	HEATER	15
D2027982	(NA):(EU):BRACKET:THERMOSTAT	HEATER	16
D2027996	FILTER:DUCT:DEVELOPMENT	U015	57
D6836031	DECAL:SET:ORIGINAL TABLE	ACCESSORIES	38
D6846031	(EU):DECAL:ORIGINAL TABLE	ACCESSORIES	39
D6846061	(NA):(EU):(AA/KOR):(TWN):DECAL:ORIGINAL:MANY LANGUAGES	ACCESSORIES	40
D6883529	TIMING BELT:B40S2M224	U013	55
D7390071	(NA):HEATER:SCANNER:ASS'Y	HEATER	17
D7390072	(EU):HEATER:SCANNER:ASS'Y	HEATER	18

Number	Part Name	Group	ID
D8690122	PDCU:SERVICE PARTS	U006_S001	64
D8692220	PCU:SERVICE PARTS	U006_S001_S001	65
D8693021	DEVELOPMENT UNIT:SERVICE PARTS	U006_S001_S002	66
D8694011	(NA):FUSING UNIT:SERVICE	U010_S001	52
D8694012	(EU):(AA/KOR):(CHN):FUSING UNIT:SERVICE	U010_S002	53
		U010_S003	53
		U010_S004	53
D8694013	(TWN):FUSING UNIT:SERVICE	U010_S005	54
D8694020	(EU):SLEEVE:SERVICE	U010_S002_S001_S001	55
D8694031	(NA):SLEEVE:SERVICE	U010_S001_S001	56
D8694032	(EU):(AA/KOR):(CHN):SLEEVE:SERVICE	U010_S002_S001	57
		U010_S003_S001	57
		U010_S004_S001	57
D8694033	(TWN):SLEEVE:SERVICE	U010_S005_S001	58
G0652767	LEVER - FEED	U005_S002	122
		U005_S003	122
G1281151	(NA):(EU):DECAL:WARNING (HIGH TEMPERATURE)	HEATER	19
G4042810	SPRING PLATE - 2ND MIRROR	U003_S006	71
G5701225	SENSOR SHIELDING PLATE	U003	72
GA003268	(SP/SPG/ZSP/ASP/AZSP):DECAL:PDF:I-GRAY:ABS	ACCESSORIES	41
GA080030	PLAIN SHAFT BEARING:CLEANER:ROLLER	U006_S001_S001	67
GW010007	PHOTO REFLECTION SENSOR:EXIT	U005	123
		U005_S002	123
		U005_S003	123
		U011	63
		U012	179
GX640031	FAN MOTOR:DC:2.64W	U015	58
H3064109	(TWN):DECAL - LASER CLASS1	ACCESSORIES	42
M0261815	CLAMP:MIRROR:NO.1	U003_S009	73
M0662743	FRICTION PAD:MANUAL FEED TABLE:18X7.5	U012	180
M0662749	OIL DAMPER:STRAIGHT:30N	U012_S001	181
VSSG9002	FLUOTRIBO MG GREASE : 100G	Special Tools	9

Standard Parts



03130060N
SCREW - M3X6



03140120N
SCREW - M4X12

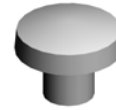

03530030N
SCREW:M3X3



03530040N
SCREW - M3X4

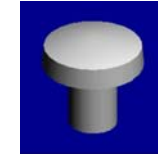

03530050N
SCREW-M3X5

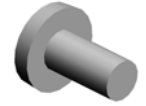

03530060N
BIND SCREW - M3X6



03530080N
SCREW:M3X8



03603006N
SCREW - M3X6



03603008N
SCREW:M3X8



04513006N
TAPPING SCREW - 3X6



04513016N
TAPPING SCREW - 3X16

04503025N
TAPPING SCREW:3X25

04513008P
TAPPING SCREW:ROUND P
OINT:3X8



04523008N
TAPPING SCREW - M3X8



04523010N
BINDING SELF-TAPPING SC
REW:3X10



04533008N
BINDING SELF TAPPING SC
REW:3X8



04543005Q
TAPPING SCREW::3X5



04543006N
TAPPING SCREW:ROUND P
OINT:3X6



04543006Q
TAPPING SCREW - M3X6



04543008N
TAPPING SCREW:ROUND P
OINT:3X8



04543008Q
TAPPING SCREW:3X8



04583008N
HEXAGON HEAD TAPPING S
CREW:3X8



04583010N
HEXAGON HEAD TAPPING S
CREW:3X10



04593008N
BINDING HEAD TAPPING SC
REW:3X8



04593010N
BINDING HEAD TAPPING SC
REW:3X10



06220100E
SPRING PIN - 2X10MM

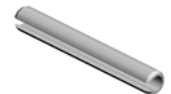

06220160E
SPRING PIN - 2X16MM

Standard Parts



06220180E
SPRING PIN - 2X18MM



06230100E
SPRING PIN - 3X10MM

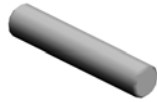

06320100G
PIN - 2X10MM



07200030E
RETAINING RING - M3



07200040E
RETAINING RING - M4



07200060E
RETAINING RING - M6



07250100E
RETAINING RING C - M10



08025299
TAPPING SCREW - M3X8



08025312
TAPPING SCREW:WASHER:3
X10



08046123
HEXAGONAL BOLT:W/WASH
ER:M3X8



08046127
HEXAGONAL BOLT:DOUBLE
SCREW:M3X8



08050089
RETAINING RING - M4



08050092
RETAINING RING - 3M



08050103
RETAINING RINGS-E:SILENC
ER:DIA3



08050104
RETAINING RINGS-E:SILENC
ER:DIA4



08050106
RETAINING RINGS-E:SILENC
ER:DIA6



09543012N
SCREW - M3X12



09573006N
SCREW:SMALL ROUND/SPRI
NG:M3X6

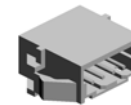

11024559
CONNECTOR - 3P



11028502
CONNECTOR - 54679-1615



11028534
CONNECTOR - QR/P17-14S-
B



11029782
CONNECTOR:51405-1819



11050488
HARNESS CLAMP



11050582
CLAMP:RBWS-0510D-V0

11050653
CLAMP:RLWS-2T V0



11050687
CLAMP:FC-30



11050692
CLAMP:LES-0503



11050699
SPECER:SQ-12

Standard Parts

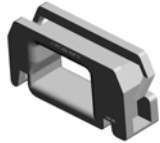

11050723
CLAMPS:WES-0507



11050724
CLAMPS:WES-1210



11050725
CLAMPS:WES-1117



11050726
CLAMPS:WES-2217



11050758
CLAMP:LWSM-0306A

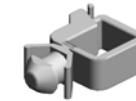

11050759
CLAMP:LWSM-0605A



11050760
CLAMP:LWSM-0511A



11050761
CLAMP:LWS-0511A



11050762
CLAMP:LWS-0711A



11050763
CLAMP:LWS-1211A



11050764
CLAMP:LWS-1316A



11050765
CLAMP:LWS-2218A



11050769
CLAMP:FGCS-5

11050792
SPACER:PCB-4S-V0

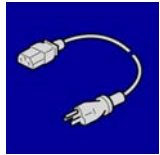

11500440
(NA):POWER SUPPLY CODE:
120V:15A

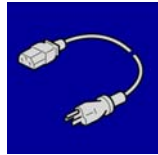

11500441
(EU):(AA/KOR):POWER SUPP
LY CODE:250V:10A

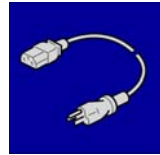

11500442
(CHN):POWER SUPPLY COD
E:250V:10A

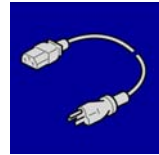

11500443
(TWN):POWER SUPPLY COD
E:125V:15A



12042612
MICRO SWITCH:D3V-16506-3
C25

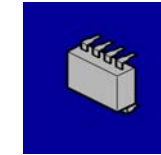

14077667
EEPROM:BR24T128-W



16072249
FERRITE CORE:K3 NF-70-A(
N)BK0



16072251
FERRITE CORE:K3 NF-75(N)
BK0

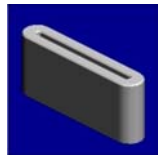

16072292
FERRITE CORE:K3 FF 31.00X
8.00X3.00X0.50

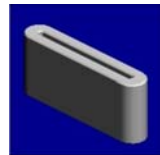

16072298
FERRITE CORE:K3 FF 33.50X
8.00X6.50X1.30

PM Part List

Number	Part Name	Num	Group	ID
AD027034	ROLLER:CHARGE	1	U006_S001_S001	15
AD041152	BLADE:CLEANING:8799:ASS'Y	1	U006_S001_S001	16
AD042078	BRUSH ROLLER:CLEANER:CHARGE	1	U006_S001_S001	17
AE030092	RADIAL BALL BEARING:DIA10XDIA22X6	10	U010_S001	22
			U010_S002	22
			U010_S003	22
			U010_S004	22
			U010_S005	22
D1979510	OPC DRUM	1	U006_S001_S001	20
D1979640	DEVELOPER BLACK	1	U006_S001_S002	21
D2022335	PICKOFF PAWL:ASS'Y	2	U006_S001_S001	31
D2023028	SEAL:DEVELOPMENT:ASS'Y	1	U006_S001_S002_S005	43
D2023119	PLAIN SHAFT BEARING:TRANSPORT SCREW:RIGHT FRONT:ASS'Y	1	U006_S001_S002_S001	44
D2023121	PLAIN SHAFT BEARING:TRANSPORT SCREW:LEFT FRONT:ASS'Y	1	U006_S001_S002_S002	45
D2023123	PLAIN SHAFT BEARING:TRANSPORT SCREW:RIGHT REAR:ASS'Y	1	U006_S001_S002_S003	46
D2023125	PLAIN SHAFT BEARING:TRANSPORT SCREW:LEFT REAR:ASS'Y	1	U006_S001_S002_S004	47
D2023152	FILTER:DEVELOPMENT	3	U006_S001_S002	54
D2024313	PRESSURE ROLLER:DIA32	5	U010_S001	47
			U010_S002	47
			U010_S003	47
			U010_S004	47
			U010_S005	47
D2026211	TRANSFER ROLLER:ASS'Y	1	U008	48
D2026410	COLLECTION BOTTLE:ASS'Y	1	U009_S001	17
D8694031	(NA):SLEEVE:SERVICE	1	U010_S001_S001	56
D8694032	(EU):(AA/KOR):(CHN):SLEEVE:SERVICE	3	U010_S002_S001	57
			U010_S003_S001	57

Number	Part Name	Num	Group	ID
			U010_S004_S001	57
D8694033	(TWN):SLEEVE:SERVICE	1	U010_S005_S001	58

