

**IM C3000/C3000LT/C3000G/C3500/C3500LT/C3500G**  
**(D0BL/D0BM-NA)**  
**Parts Catalog**

Model	Product Code	PC Style
IM C3000/C3500 series GS3030c	D0BL/D0BM	3D
IM C4500/C5500/C6000 series GS3160c/GS3045c	D0BN/D0BP/D0BQ	3D
IM C2000/C2500 series	D0BJ/D0BK	3D
ARDF DF3110	D3FE	3D
SPDF DF3120		
Small Paper Feeding Unit Type M37	D3FF	3D
Page Keeper Type M37		
Paper Feed Unit PB3280	D3FY	3D
Paper Feed Unit PB3300	D3FZ	3D
Paper Feed Unit PB3270	D3G0	3D
LCIT PB3290	D3G2	3D
LCIT RT3040	D3G1	3D
Bridge Unit BU3090	D3FW	3D
1 Bin Tray BN3130	D3CQ	3D
Internal Shift Tray SH3080	D3FV	3D
Side Tray Type M37	D3FX	3D
Booklet Finisher SR3290	D3FN	3D
Finisher SR3280	D3G4	3D
Punch Unit PU3090	D3FP	3D
Booklet Finisher SR3270	D3FQ	3D
Finisher SR3260	D3FR	3D
Punch Unit PU3080	D3G5	3D
Internal Finisher SR3250	D3FG	3D
Punch Unit PU3070	D3FM	3D
Internal Finisher SR3300	D3FT	3D
Internal Multi-Fold Unit FD3010	D3FS	3D
Fax Option Type M37	D3GF	Traditional
Fax Connection Unit Type M37	D3GF	Traditional
FAX Memory Unit Type M19 64MB	D3BZ	Traditional
IEEE 1284 Interface Board Type M19	D3C0	Traditional
File Format Converter Type M19	D3BR	Traditional
Device Server Option Type M37	D3GF	Traditional
VM CARD Type M37	D3GF	Traditional
DataOverwriteSecurity Unit Type M19	D3BS	Traditional
Caster Table Type M3	D178	Traditional
External Keyboard Bracket Type M19	D3BR	Traditional
Camera Direct Print Card Type M37	D3GF	Traditional
XPS Direct Print Option Type M37	D3GF	Traditional
NFC Card Reader Type M37	D3GF	Traditional
SD Card for Fonts Type D	D641	Traditional
IEEE 802.11a/g/n Interface Unit Type M19	D3BR	Traditional
Memory Unit Type M37 4GB	D3GF	Traditional
OCR Unit Type M13	D3AC	Traditional
Enhanced Security HDD Option Type M12	D3A6	Traditional
Platen Cover PN2000	D700	Traditional
Imageable Area Extension Unit Type M19	D3BR	Traditional
PostScript3 Unit Type M37	D3GF	Traditional
Smart Card Reader Built-in Unit Type M37	D3GF	Traditional

**Parts change information sample**

 **Add**

 **Update**

 **Delete**

# Unit All

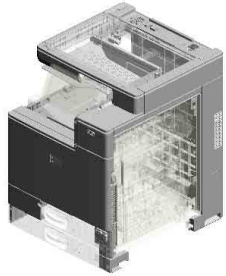

U001  
EXTERIOR

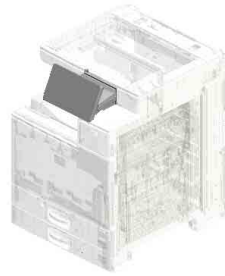

U002  
OPERATION

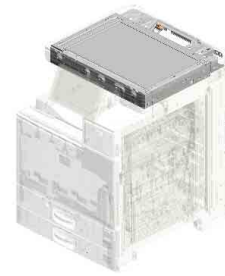

U003  
SCANNER

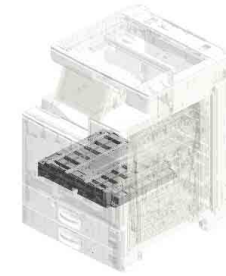

U004  
LASER UNIT

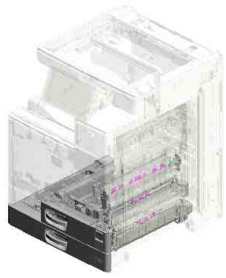

U005  
PAPER FEED



U006  
PCDU

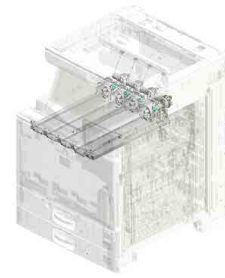

U007  
DEVELOPMENT

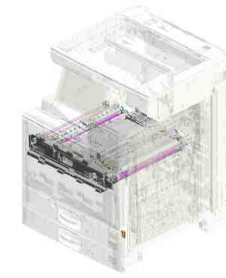

U008  
ITB UNIT

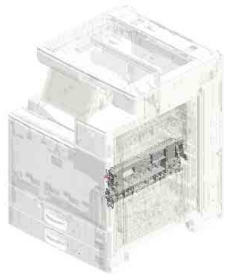

U009  
TRANSFER/SEPARATION

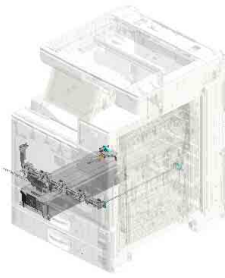

U010  
USED TONER

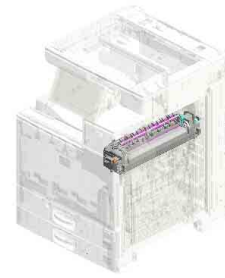

U011  
FUSING

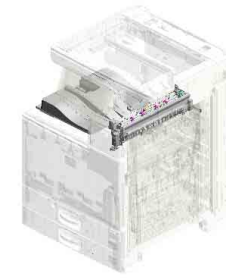

U012  
PAPER EXIT



# Unit All

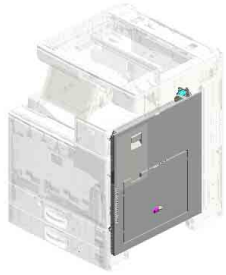

U013  
DUPLEX

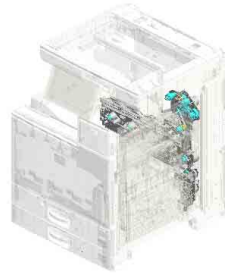

U014  
MAIN DRIVE

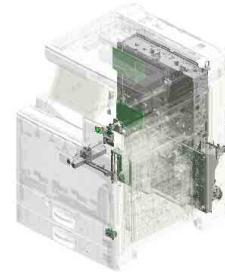

U015  
ELECTRICAL

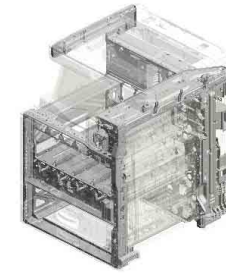

U016  
MAIN FRAME

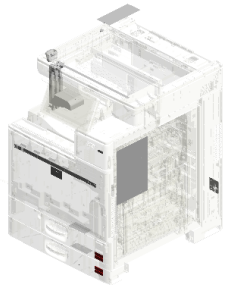

U017  
ACCESSORIES

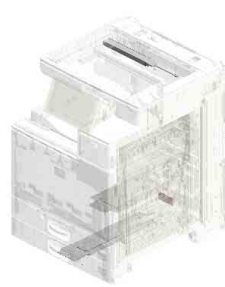

U018  
KIT:HEATER

# U001.EXTERIOR

U001 S001  
D0AF1290  
COVER:SCANNER:UPPER:R  
EAR

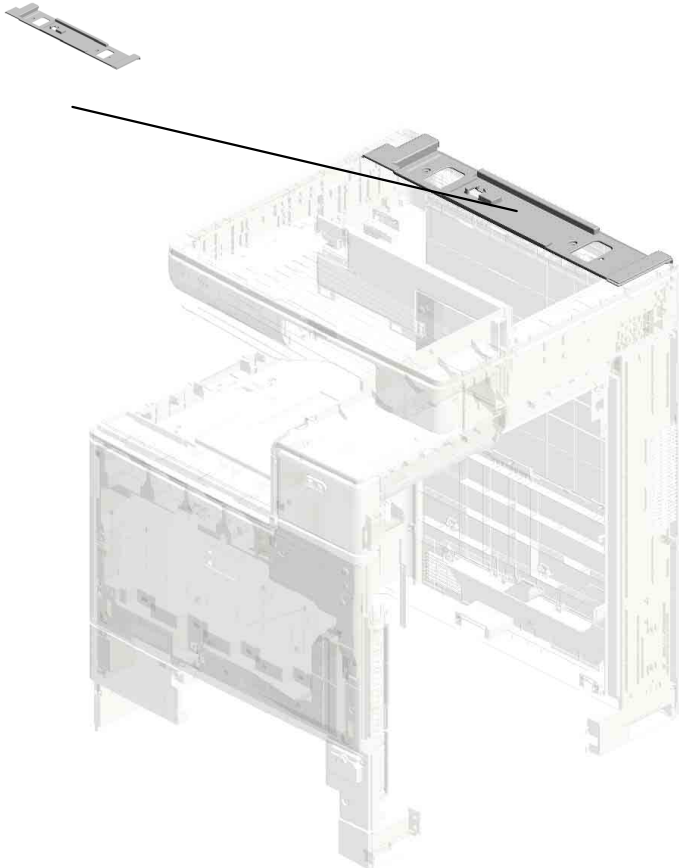

U001	U002	U003	U004	U005	U006	U007	U008	U009	U010	U011	U012	U013	U014	U015	U016	U017	U018
------	------	------	------	------	------	------	------	------	------	------	------	------	------	------	------	------	------

# U001 EXTERIOR

- 8.AA143537 (x2) SCREW:M3:BLACK
- 12.D0BQ1230 COVER:UPPER
- 20.D0BQ1281 COVER:SCANNER:FRONT
- 9.AA143595 STEPPED SCREW: M3
- 2.04543006Q TAPPING SCREW - M3X6

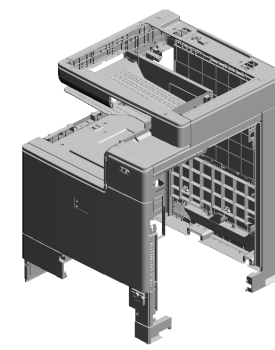

19.D0BQ1249  
COVER:FRONT:LE  
NGTHWISE

13.D0BQ1231  
COVER:UPPER:FR  
ONT

1.04513008P  
TAPPING SCREW -  
3X8

4.04543008Q  
(x2)  
TAPPING SCREW:  
3X8

6.52062686  
SNAP RING

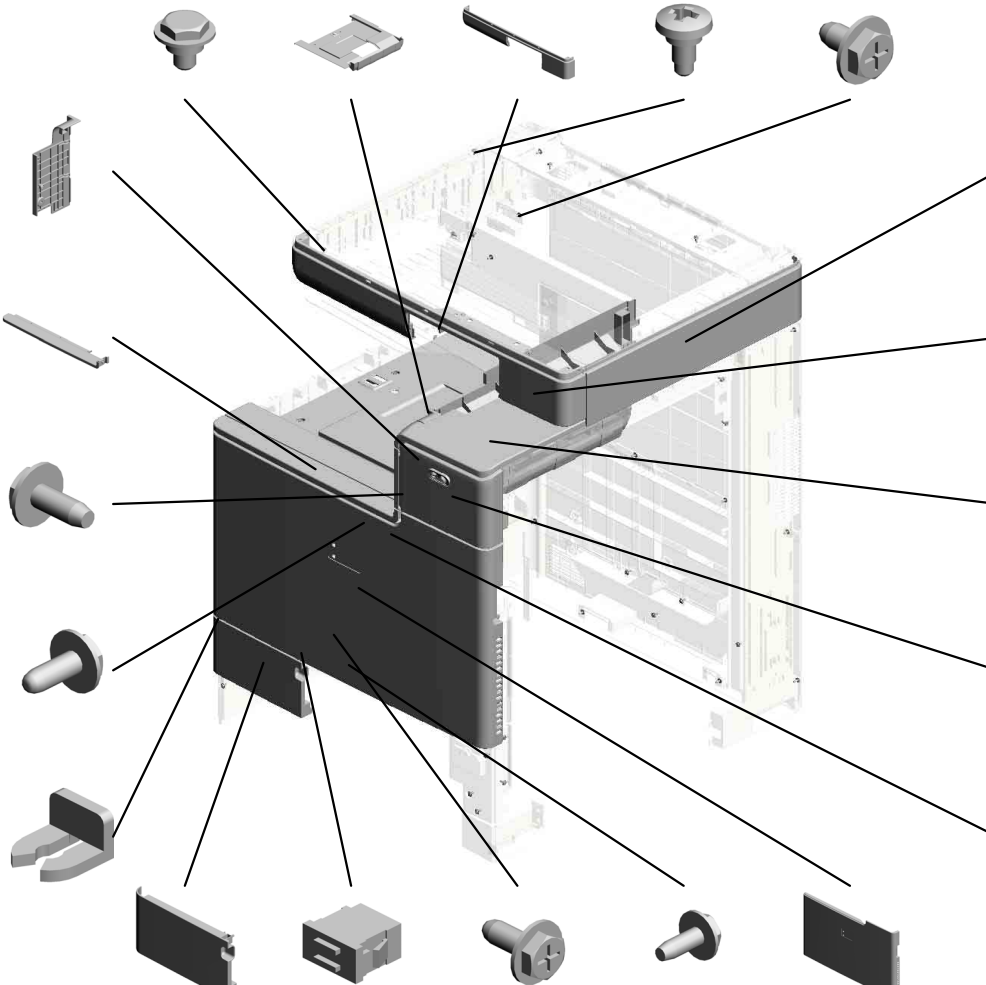

21.D0BQ1287  
COVER:SCANNER:  
RIGHT

14.D0BQ1232  
COVER:UPPER:EXI  
T:IDG

17.D0BQ1245  
COVER:FRONT:UP  
PER

16.D0BQ1244  
COVER:FRONT:RI  
GHT UPPER

10.AG070513  
MAGNET CATCH

18.D0BQ1247  
COVER:FRONT:US  
ED TONER

7.AA021031  
MAGNETIC CATCH

3.04543008N  
(x50)  
TAPPING SCREW:  
ROUND POINT:3X8

5.04583008N  
(x17)  
HEXAGON HEAD T  
APPING SCREW:3  
X8

15.D0BQ1242  
COVER:FRONT:PE  
EN

U001	U002	U003	U004	U005	U006	U007	U008	U009	U010	U011	U012	U013	U014	U015	U016	U017	U018
------	------	------	------	------	------	------	------	------	------	------	------	------	------	------	------	------	------

# U001 EXTERIOR

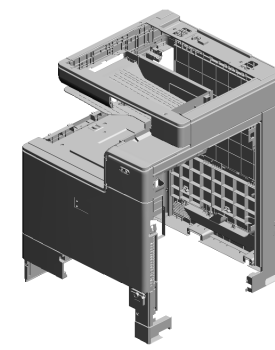

- 37.D1494492 TRAY:REVERSE
- 27.D1491237 COVER:UPPER:INNER BACK:LEFT LOWER
- 29.D1491252 COVER:LEFT:UPPER:REAR
- 25.D1491233 COVER:UPPER:INNER BACK
- 24.D1441085 (x7) STEPPED SCREW:M3

30.D1491257  
CAP:34X55

40.D1496859  
DECAL:CLEANING:SHIELD GLASS

32.D1491278  
TORSION SPRING:COVER:USED TONER

28.D1491248  
HINGE:COVER:FRONT:USED TONER

31.D1491274  
INNER COVER:FRONT:USED TONER



22.D0BQ1288  
COVER:SCANNER:UPPER:RIGHT

26.D1491234  
COVER:UPPER:INNER BACK:MIDDLE

33.D1491291  
CAP:HARNESS

35.D1491305  
(x2)  
CAP:TOTAL COUNTER

36.D1491307  
SPRING PLATE:BA ND

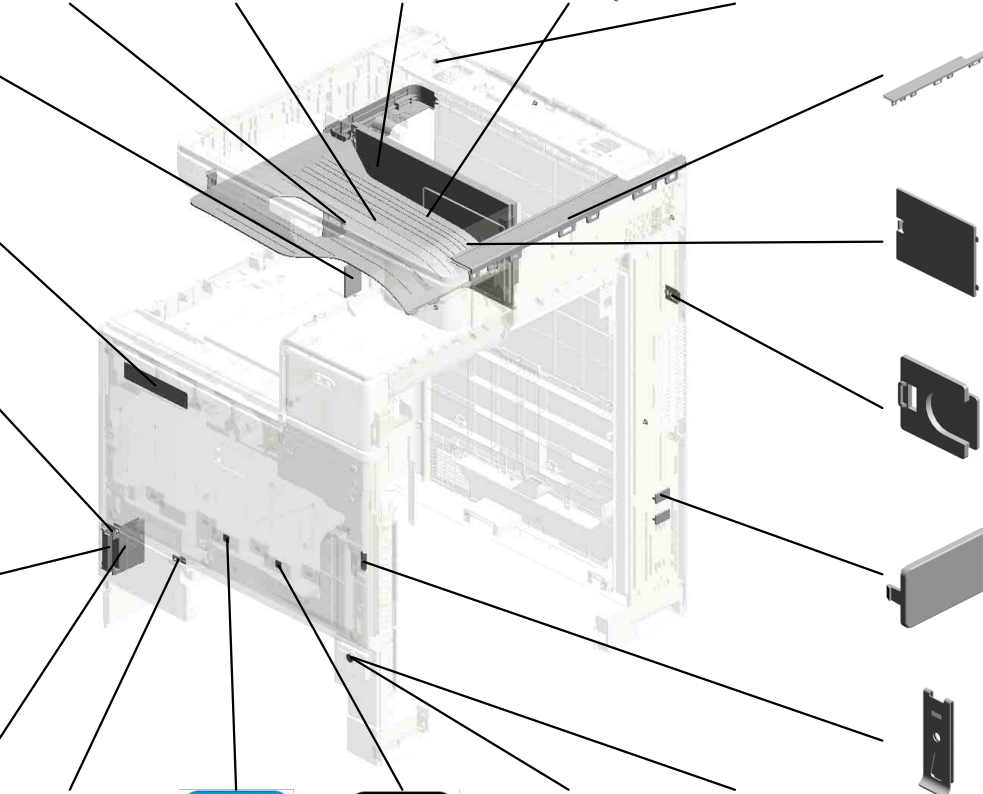

23.D0BQ1309  
MAGNET CATCH:COVER:FRONT



42.D1496894  
DECAL:PCU:CYAN



41.D1496893  
DECAL:PCU:BLACK



38.D1495883  
KEYTOP:MAIN SWITCH

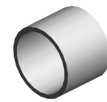

39.D1495884  
COMPRESSION SPRING:KEYTOP

# U001 EXTERIOR

- 57.D2411284 COVER:SCANNER: LEFT
- 58.D2411285 COVER:SCANNER: UPPER:LEFT
- 48.D1501282 COVER:SCANNER: UPPER:FRONT
- 47.D1501235 COVER:UPPER:INNER BACK:BIN
- 59.D2411297 BRACKET:COVER: LEFT UPPER REAR

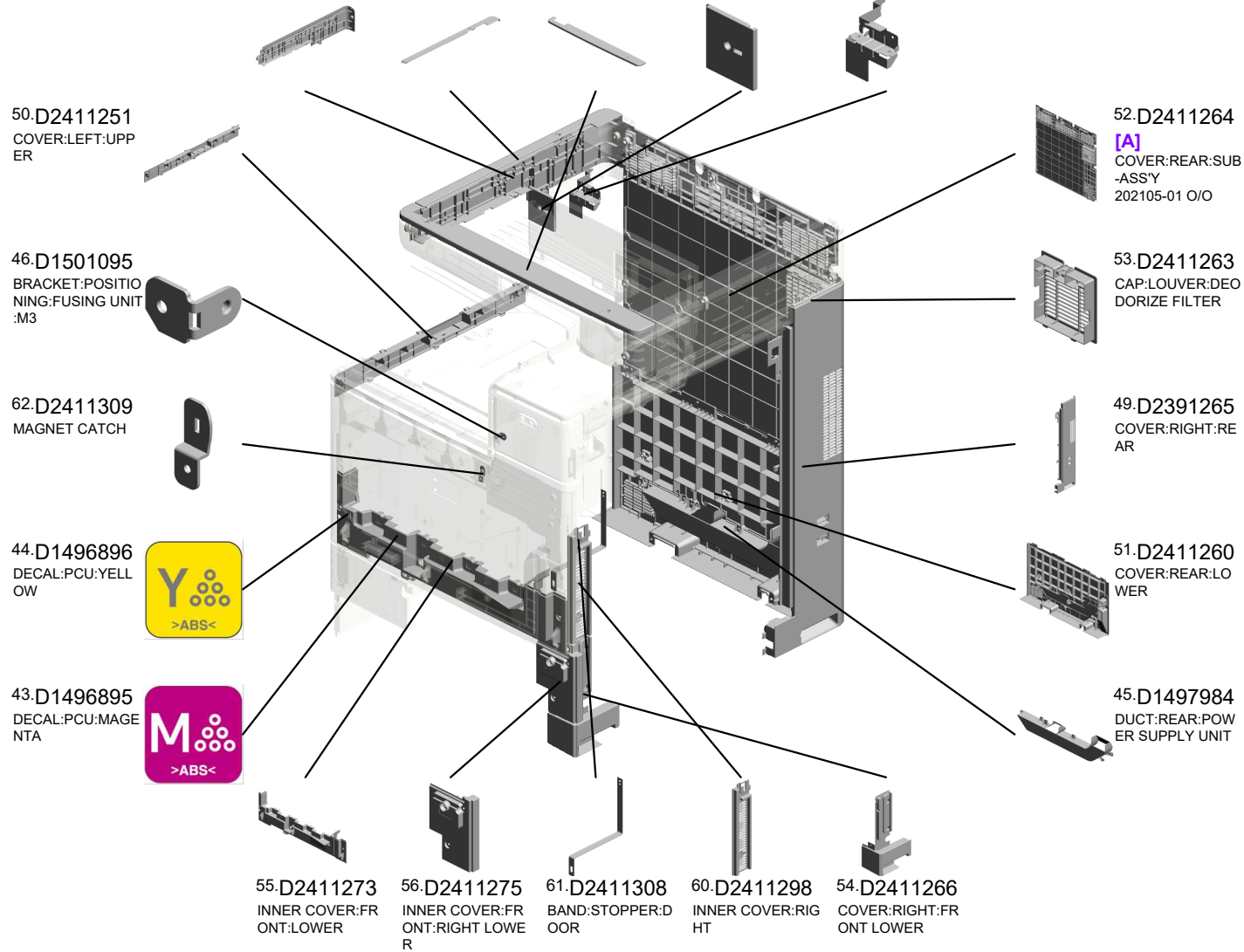
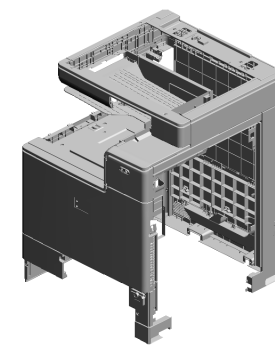

# U001 EXTERIOR

68.M0AJ1250  
COVER:LEFT

63.D2414458  
(x4)  
GUIDE:COVER:UP  
PER

64.D2415711  
COVER:HUMAN DE  
TECTION SENSOR:  
CONNECTOR

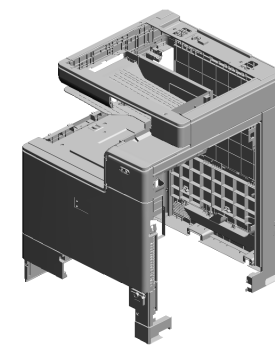

70.D0BM1276  
INNER COVER:TO  
NER BOTTLE

66.D2421267  
COVER:RIGHT:UP  
PER

67.GA003994  
(x4)  
DECAL:LEVER:REL  
EASE

65.D2417913  
DUCT:OPTICAL W  
RITING UNIT



D2411261  
[A]  
COVER:REAR  
202105-01 O/O

U001	U002	U003	U004	U005	U006	U007	U008	U009	U010	U011	U012	U013	U014	U015	U016	U017	U018
------	------	------	------	------	------	------	------	------	------	------	------	------	------	------	------	------	------

U001\_S001  
COVER:SCANNER:UPPER:REAR

69.D0BQ1297  
SEAL:SCANNER:U  
PPER:REAR  
202106-03

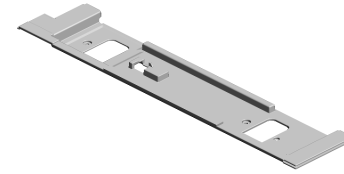

11.D0AF1290  
COVER:SCANNER:  
UPPER:REAR

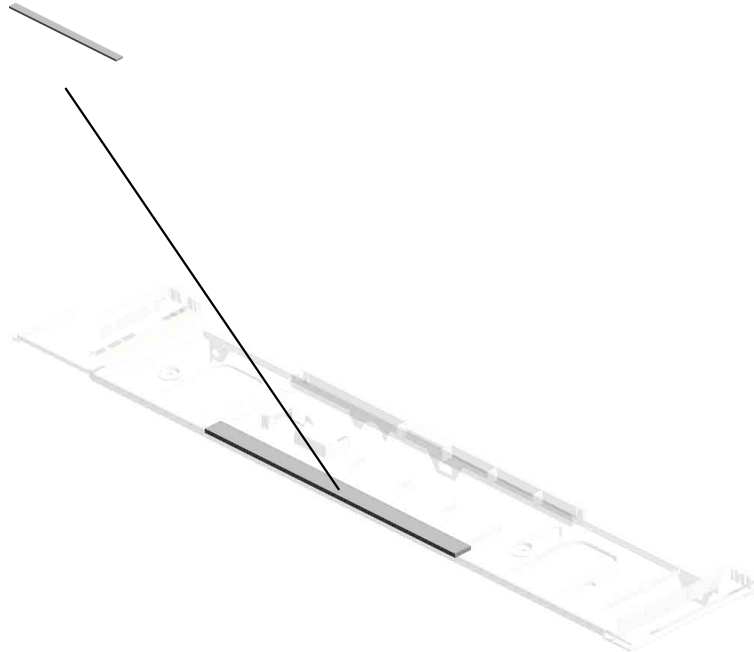

U001	U002	U003	U004	U005	U006	U007	U008	U009	U010	U011	U012	U013	U014	U015	U016	U017	U018
------	------	------	------	------	------	------	------	------	------	------	------	------	------	------	------	------	------

# U002.OPERATION

U002 S001  
D0BN1524  
(EU/NA/AA/KOR/TWN):OPER  
ATION SUB-UNIT:COMMON:  
ASSY

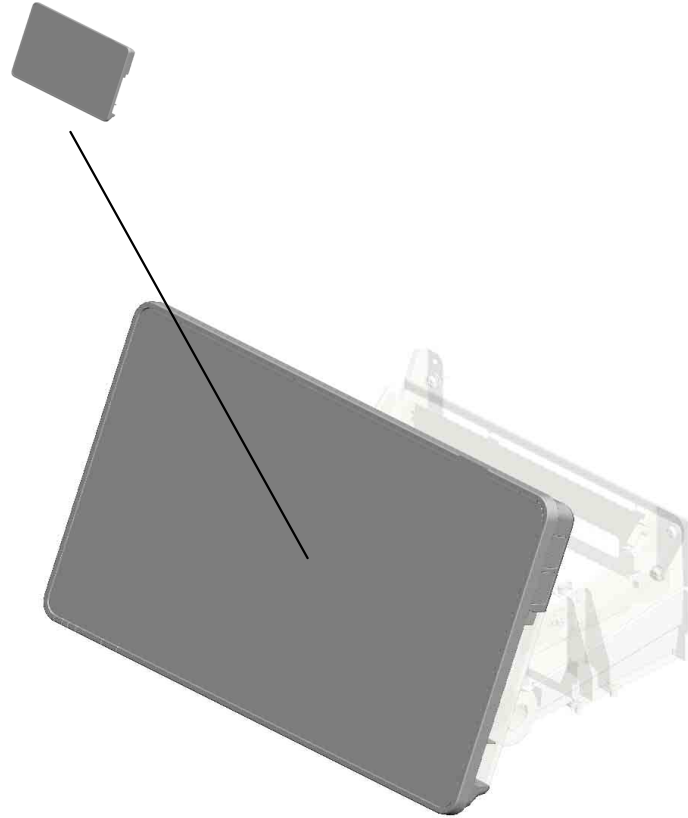

U001	<b>U002</b>	U003	U004	U005	U006	U007	U008	U009	U010	U011	U012	U013	U014	U015	U016	U017	U018
------	-------------	------	------	------	------	------	------	------	------	------	------	------	------	------	------	------	------



# U002\_S001.(EU/NA/AA/KOR/TWN):OPERATION SUB-UNIT:COMMON:ASS'Y

U002 S001 S001  
D0BQ1527  
TOUCH PANEL:ASS'Y

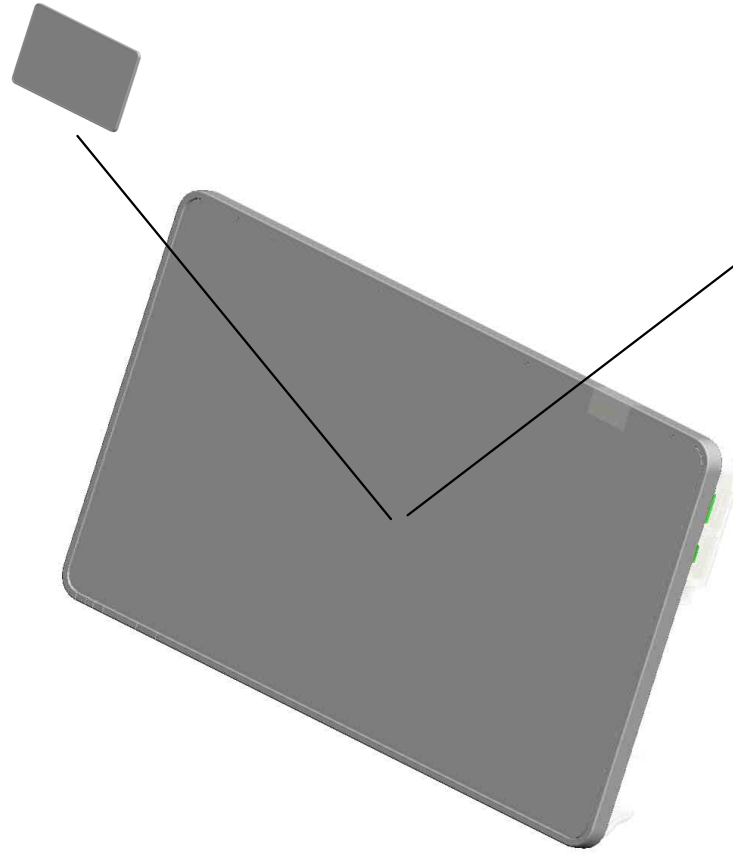

U002 S001 S002  
D0BL5432  
(EU/NA/AA/KOR/TWN):PCB:SERVISE:(PCB13)

U001	<b>U002</b>	U003	U004	U005	U006	U007	U008	U009	U010	U011	U012	U013	U014	U015	U016	U017	U018
------	-------------	------	------	------	------	------	------	------	------	------	------	------	------	------	------	------	------

# U002 OPERATION

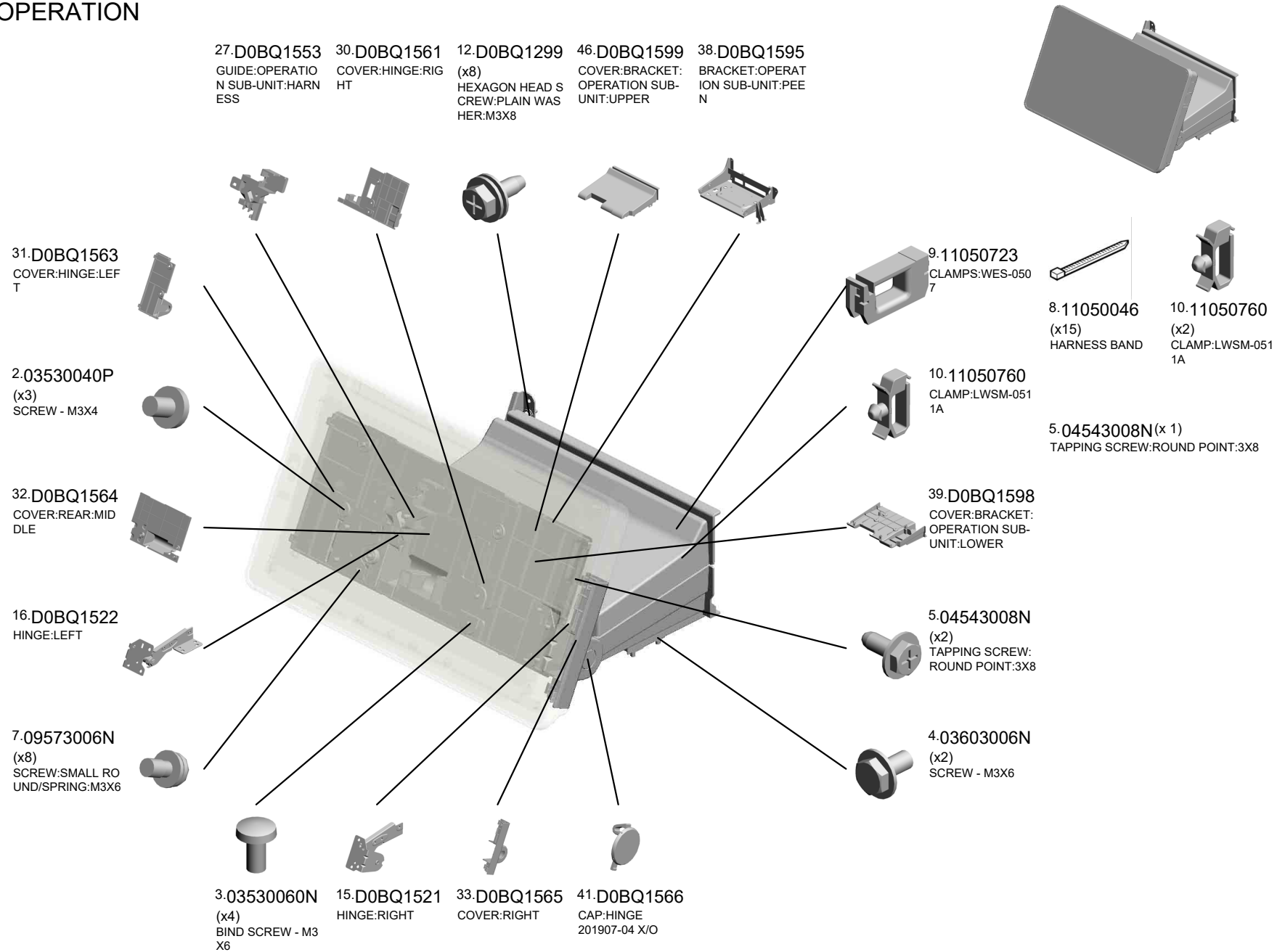

U002\_S001  
 (EU/NA/AA/KOR/TWN):OPERATION SUB-UNIT:COMMON:ASS'Y

37.D0BQ1586 SHEET:SIDE  
 6.04593008N (x2) BINDING HEAD TAPPING SCREW:3X8  
 2.03530040P (x13) SCREW - M3X4  
 11.18310003 LCD:TFT:WSVGA-1 0.1:LED:MV  
 28.D0BQ1555 (x2) CUSHION:LCD:L



51.D0BN1524  
 [A]  
 (EU/NA/AA/KOR/TWN):OPERATION SUB-UNIT:COMMON:ASS'Y  
 202105-12 O/O

22.D0BQ1547  
 KEYTOP:RESET SWITCH

23.D0BQ1548  
 COVER:CAP:PUSH SWITCH

18.D0BQ1533  
 (x2)  
 BRACKET:LCD

1.03520030N  
 (x4)  
 SCREW:M2X3

36.D0BQ1585  
 SHEET:LIGHT SHIELD COAT

17.D0BQ1531  
 FRAME:LCD:PEEN

20.D0BQ1544  
 COVER:REAR  
 202105-10 O/O

7.09573006N  
 (x9)  
 SCREW:SMALL ROUND/SPRING:M3X6

3.03530060N  
 (x4)  
 BIND SCREW - M3 X6

21.D0BQ1546  
 INNER COVER:OPERATION SUB-UNIT:RIGHT

13.D0BQ1432  
 SPEAKER

25.D0BQ1551  
 HOLDER:OPERATION SUB-UNIT:SPEAKER

26.D0BQ1552  
 CUSHION:OPERATION SUB-UNIT:SPEAKER

24.D0BQ1549  
 (x2)  
 COVER:CAP

29.D0BQ1556  
 (x2)  
 CUSHION:LCD:S



D0BN1517  
 [A]  
 (EU/NA/AA/KOR/TWN):OPERATION SUB-UNIT:COMMON:ASS'Y  
 202105-12 O/O

U002\_S001\_S001  
TOUCH PANEL:ASS'Y

42.D2951554  
MIKE:PVM-6018-C4  
02G-7ZZ4

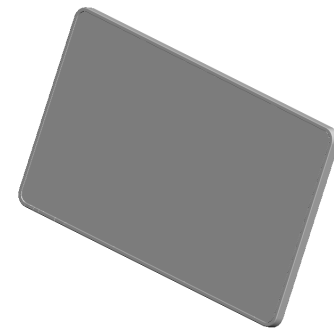

55.D0BQ1527  
[A]  
TOUCH PANEL:AS  
S'Y  
202203-06 O/O

35.D0BQ1582  
(x3)  
DUAL FACES TAPE  
:TOUCH PANEL:SI  
DE

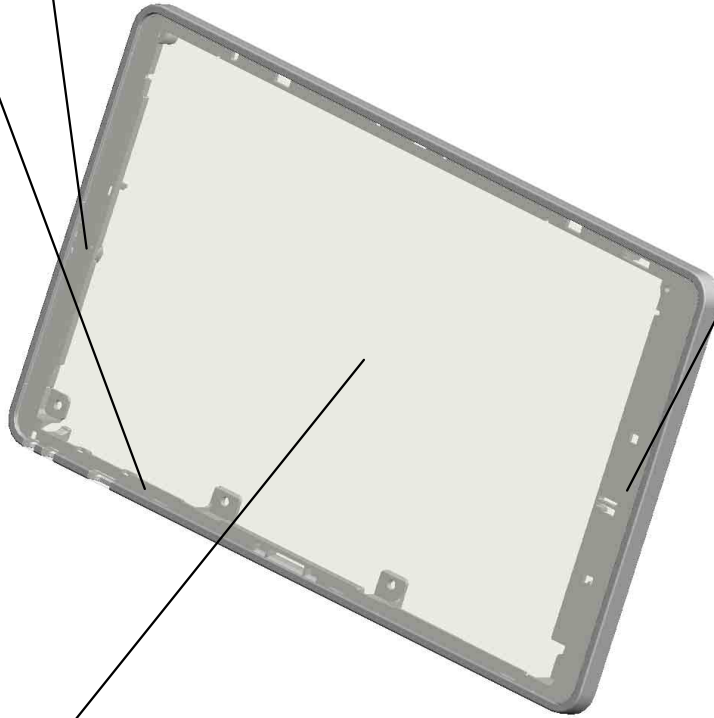

34.D0BQ1581  
(x2)  
DUAL FACES TAPE  
:TOUCH PANEL:LE  
NGTHWISE



D0BQ1524  
[A]  
TOUCH PANEL:AS  
S'Y  
202203-06 O/O



19.D0BQ1541  
COVER:FRONT

U001	U002	U003	U004	U005	U006	U007	U008	U009	U010	U011	U012	U013	U014	U015	U016	U017	U018
------	------	------	------	------	------	------	------	------	------	------	------	------	------	------	------	------	------

U002\_S001\_S002  
(EU/NA/AA/KOR/TWN):PCB:SERVICE:(PCB13)

48.D0BQ1420  
PCB:W-LAN:TYPE1  
NX

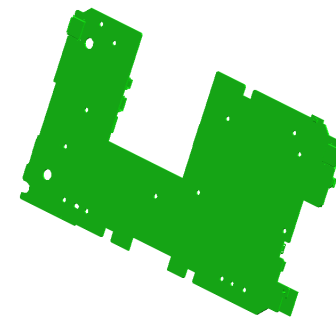
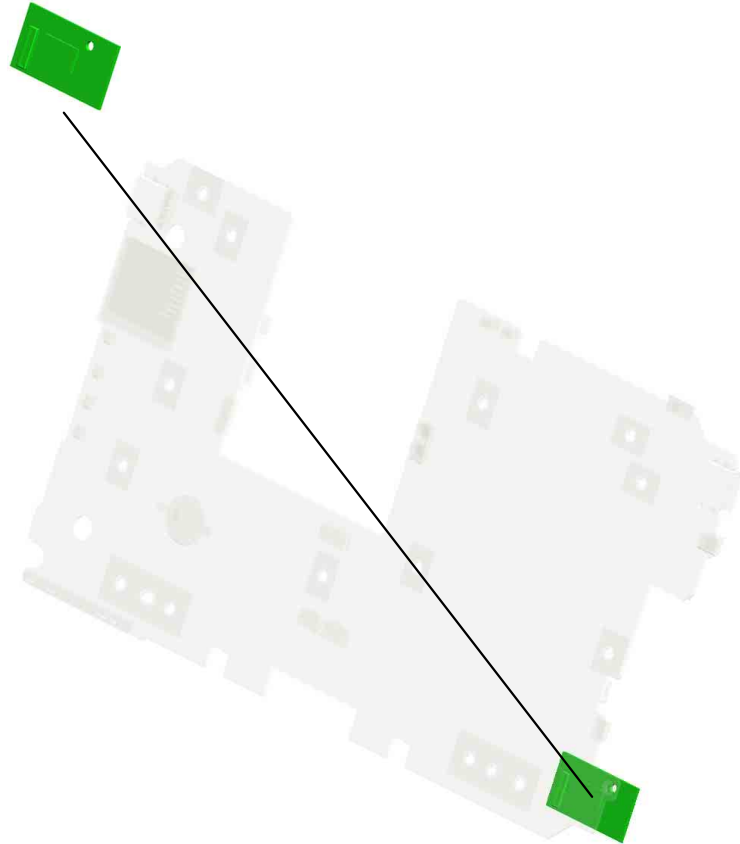

53.D0BL5432  
[A]  
(EU/NA/AA/KOR/T  
WN):PCB:SERVICE  
:(PCB13)  
202110-01 O/O

1.03520030N(x 1)  
SCREW:M2X3



D0BQ5632  
[A]  
(EU/NA/AA/KOR/T  
WN):PCB:ASS'Y:(P  
CB13)  
202110-01 O/O

U001	U002	U003	U004	U005	U006	U007	U008	U009	U010	U011	U012	U013	U014	U015	U016	U017	U018
------	------	------	------	------	------	------	------	------	------	------	------	------	------	------	------	------	------

# U003.SCANNER

U003 S001  
D0BQ1640  
OPTICAL READING UNIT:CA  
RRIAGE:SCANNER:IMC2000-  
6000

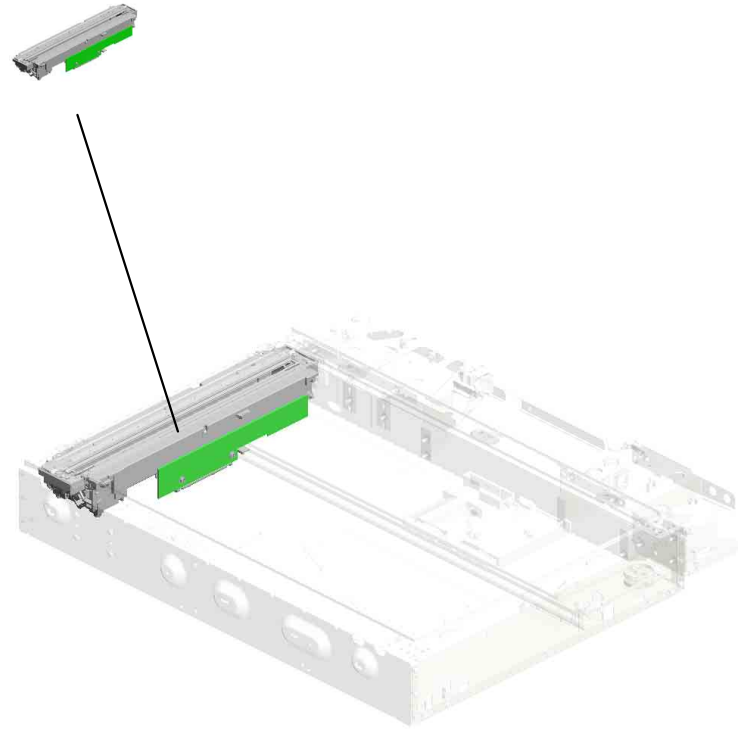

U001	U002	U003	U004	U005	U006	U007	U008	U009	U010	U011	U012	U013	U014	U015	U016	U017	U018
------	------	------	------	------	------	------	------	------	------	------	------	------	------	------	------	------	------

# U003 SCANNER

- 7.03603005N (x8) SCREW - M3X5
- 18.11050758 (x5) CLAMP:LWSM-030 6A
- 24.AW020249 PHOTOINTERRUPT TOR:FLAT:PICH2M M:M4:(S43) 201909-01 O/O
- 2.03140120N SCREW - M4X12
- 22.AA143537 (x6) SCREW:M3:BLACK

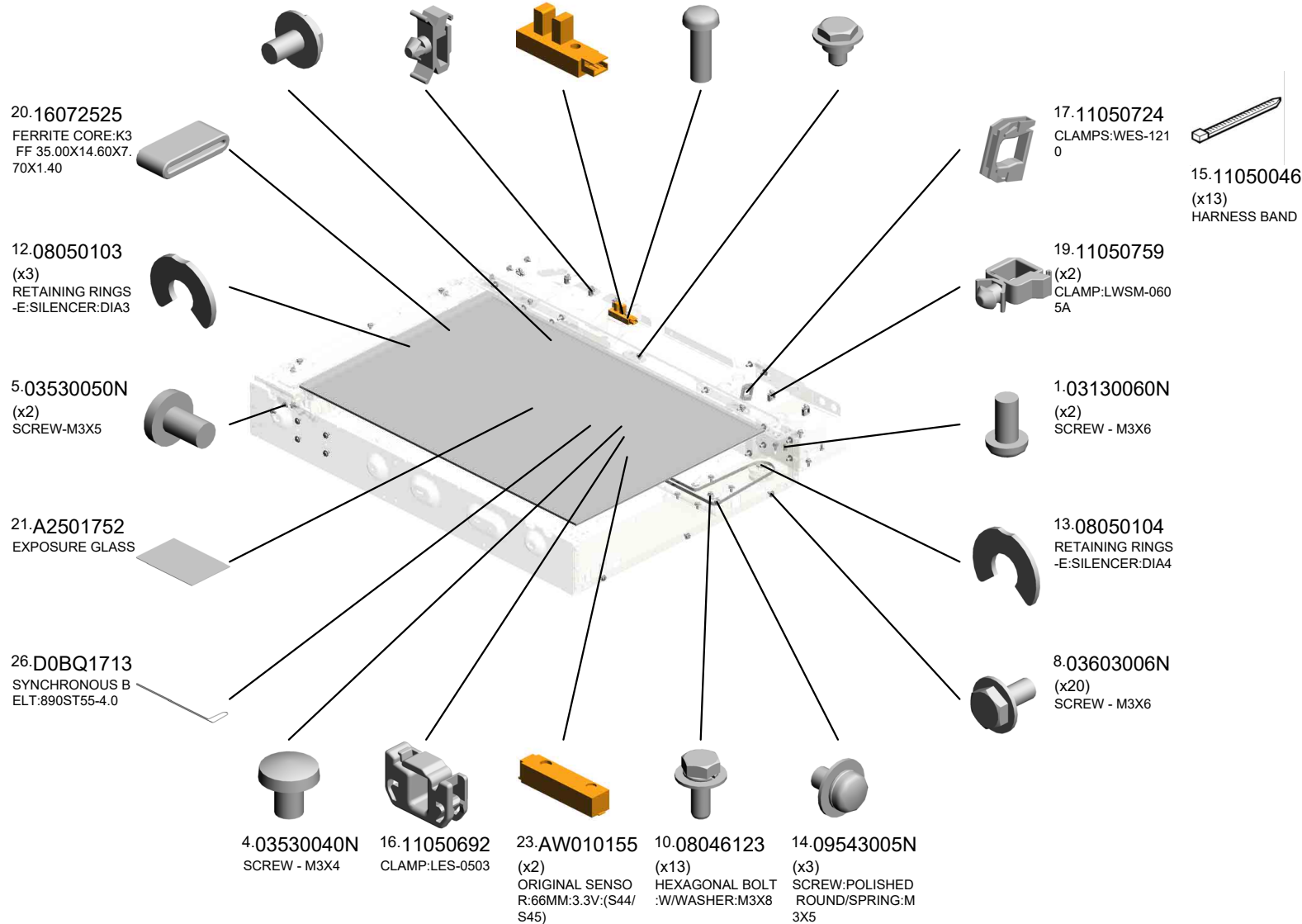
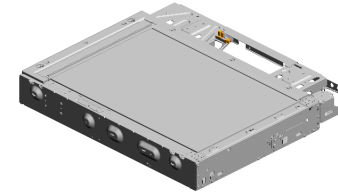

U001	U002	U003	U004	U005	U006	U007	U008	U009	U010	U011	U012	U013	U014	U015	U016	U017	U018
------	------	------	------	------	------	------	------	------	------	------	------	------	------	------	------	------	------

# U003 SCANNER

- 29.D1471805 EXPOSURE GLASS :DOCUMENT FEEDER:APPLY
- 45.D2411701 PULLEY:IDLER:LEADING EDGE
- 46.D2411702 (x2) CAP:PULLEY:IDLER:LEADING EDGE
- 34.D2411671 (x2) PROTECTION:CARTRIDGE:SCANNER
- 32.D1491804 (x2) HOLDER:EXPOSURE GLASS:SCANNER

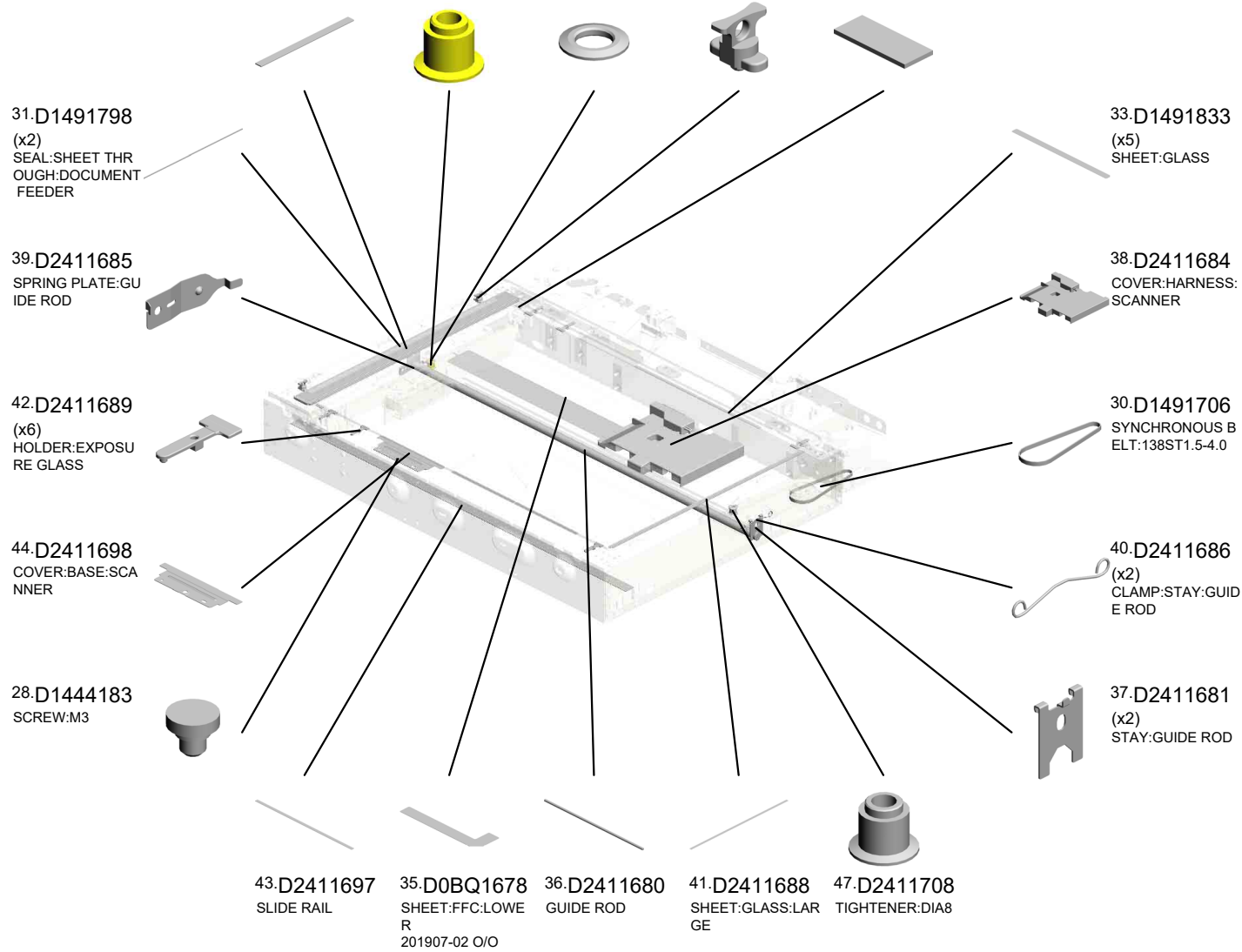
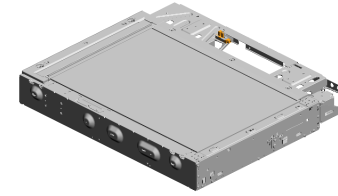



# U003 SCANNER

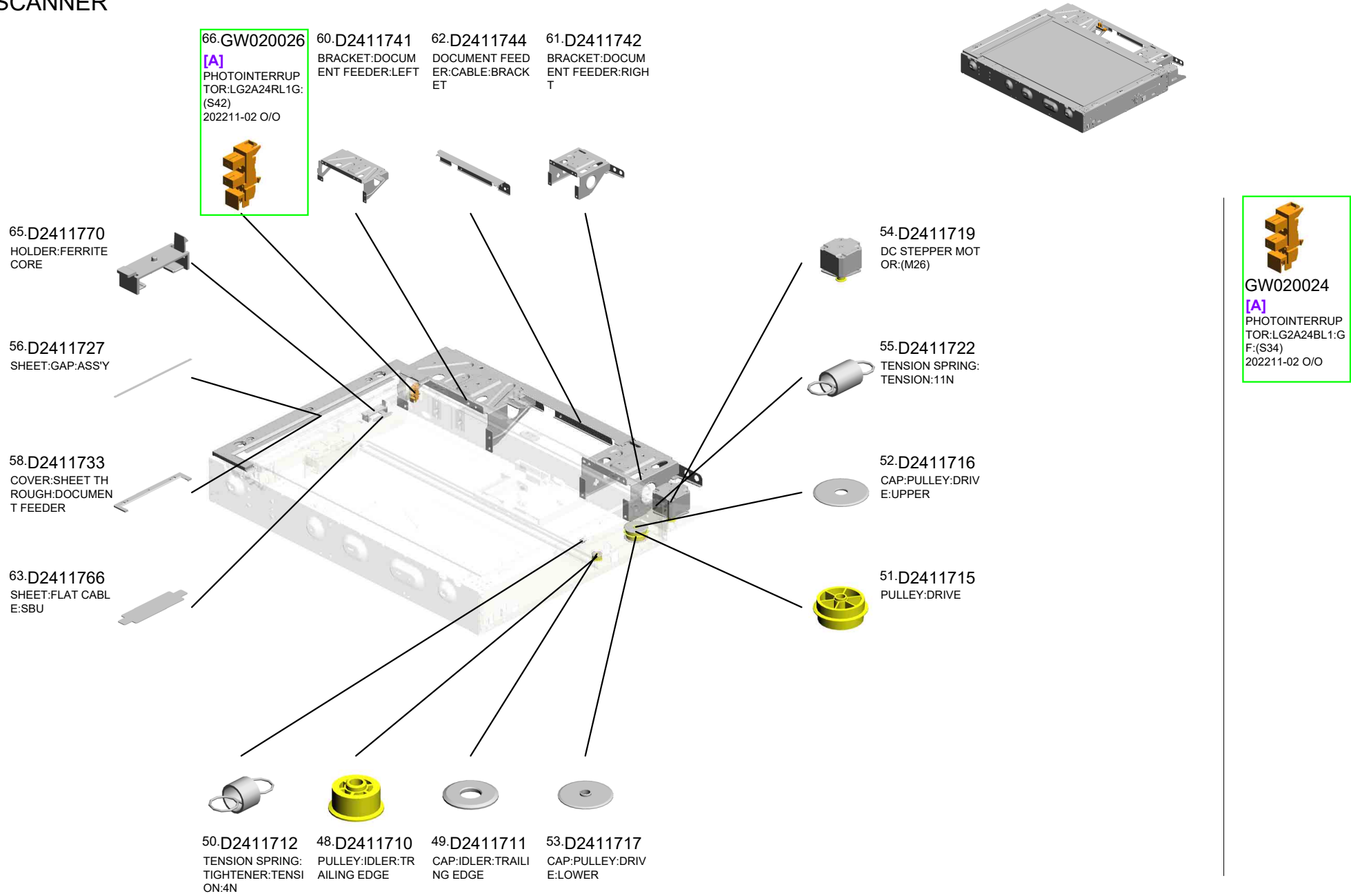

U001	U002	U003	U004	U005	U006	U007	U008	U009	U010	U011	U012	U013	U014	U015	U016	U017	U018
------	------	------	------	------	------	------	------	------	------	------	------	------	------	------	------	------	------

U003\_S001  
OPTICAL READING UNIT:CARRIAGE:SCANNER:IMC2000-6000

67.D2411768  
(x2)  
SLIDE SHOE  
202211-03

9.04583010N  
(x4)  
HEXAGON HEAD TAPPING SCREW:3  
X10

27.D0BQ1780  
ILLUMINATION UNIT ASS'Y

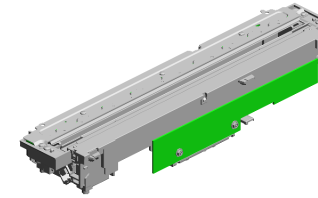

25.D0BQ1640  
OPTICAL READING UNIT:CARRIAGE:SCANNER:IMC2000-6000

6.03530060N  
(x3)  
BIND SCREW - M3 X6

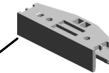

64.D2411767  
PLAIN SHAFT BEARING RING:90ANG



11.08046128  
(x2)  
HEXAGONAL BOLT :DOUBLE SCREW: M3X10



8.03603006N  
(x2)  
SCREW - M3X6

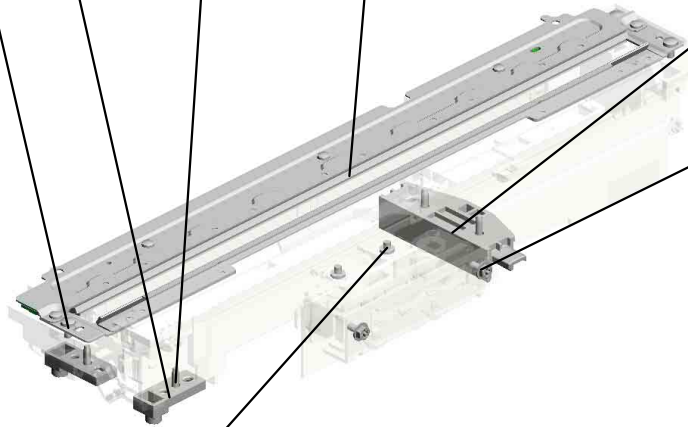

3.03530030N  
(x2)  
SCREW:M3X3



U001	U002	U003	U004	U005	U006	U007	U008	U009	U010	U011	U012	U013	U014	U015	U016	U017	U018
------	------	------	------	------	------	------	------	------	------	------	------	------	------	------	------	------	------

# U004.LASER UNIT

U004 S001  
D0BM1855  
OPTICAL WRITING UNIT:IMC  
2500/IMC3000/IMC3500

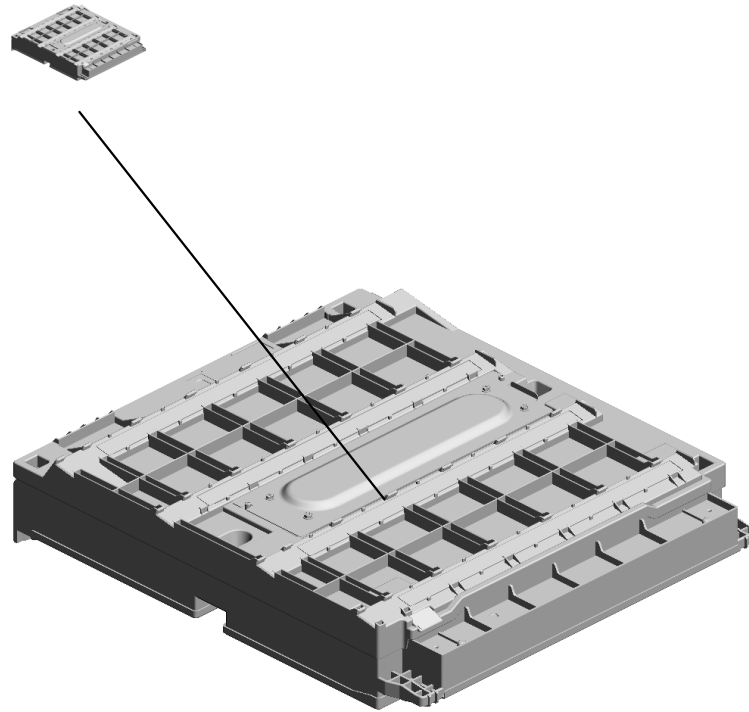

U001	U002	U003	U004	U005	U006	U007	U008	U009	U010	U011	U012	U013	U014	U015	U016	U017	U018
------	------	------	------	------	------	------	------	------	------	------	------	------	------	------	------	------	------

U004  
LASER UNIT

1-04543008Q  
(x2)  
TAPPING SCREW:  
3X8

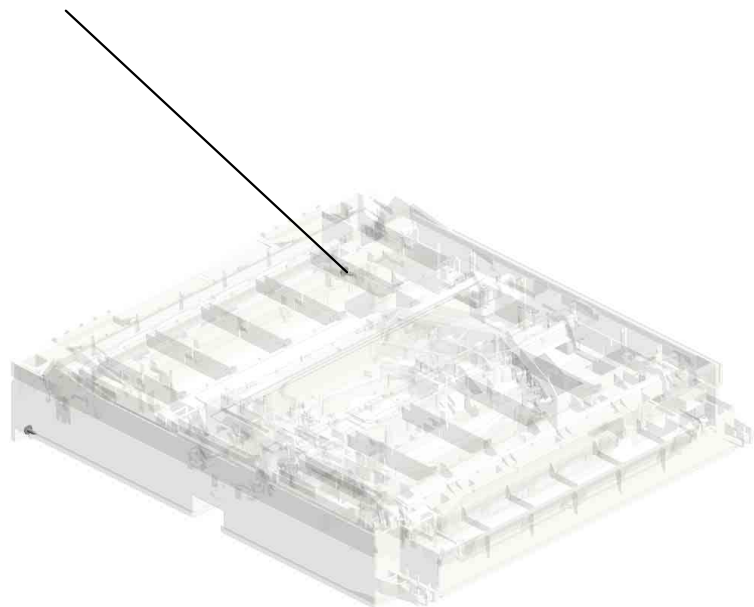
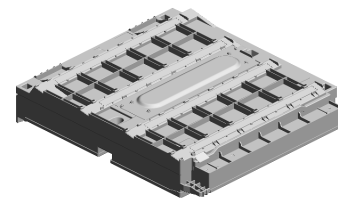

U001	U002	U003	<b>U004</b>	U005	U006	U007	U008	U009	U010	U011	U012	U013	U014	U015	U016	U017	U018
------	------	------	-------------	------	------	------	------	------	------	------	------	------	------	------	------	------	------

U004\_S001  
OPTICAL WRITING UNIT:IMC2500/IMC3000/IMC3500

3.AX060518  
DC POLYGON MIR  
ROR MOTOR:(M27)

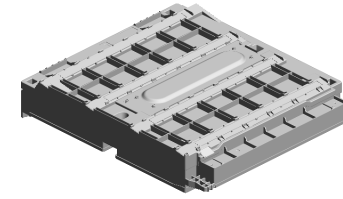

4.D0BM1855  
OPTICAL WRITING  
UNIT:IMC2500/IMC  
3000/IMC3500

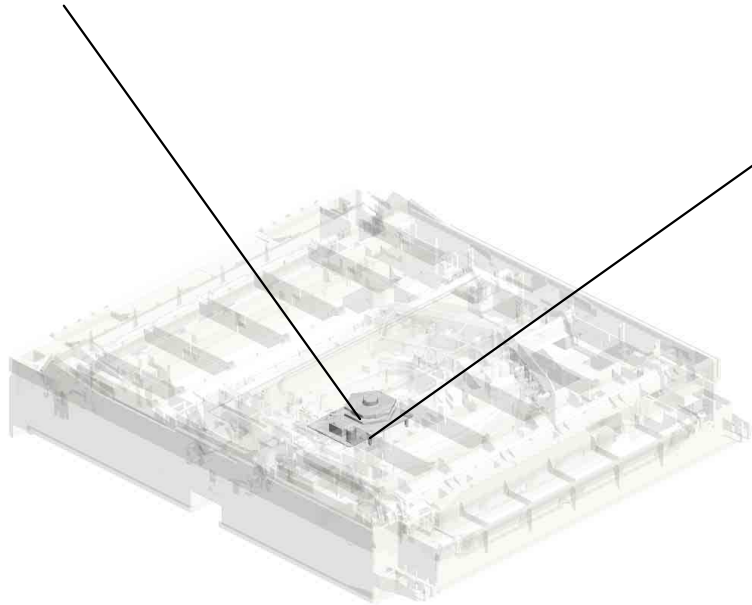
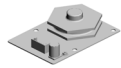

2.04593010N  
(x4)  
BINDING HEAD TA  
PPING SCREW:3X  
10

U001	U002	U003	U004	U005	U006	U007	U008	U009	U010	U011	U012	U013	U014	U015	U016	U017	U018
------	------	------	------	------	------	------	------	------	------	------	------	------	------	------	------	------	------

# U005.PAPER FEED

U005 S006  
D1492905  
SUPPORTER:RIGHT:NO.1:AS  
SY

U005 S001  
D0BQ2711  
PAPER FEED UNIT:NO.1:ASS  
Y

U005 S003  
D1492713  
GUIDE PLATE:SWIVEL:NO.1

U005 S004  
D0BQ2800  
PAPER TRAY:NO.1:ASSY

U005 S008  
D2412906  
LEVER:STRETCH:PAPER TR  
AY:ASSY

U005 S005  
D0BQ2805  
PAPER TRAY:NO.2:ASSY

U005 S009  
D2412906  
LEVER:STRETCH:PAPER TR  
AY:ASSY

U005 S002  
D0BQ2712  
PAPER FEED UNIT:NO.2:ASS  
Y

U005 S007  
D1492903  
SUPPORTER:RIGHT:NO.2:AS  
SY

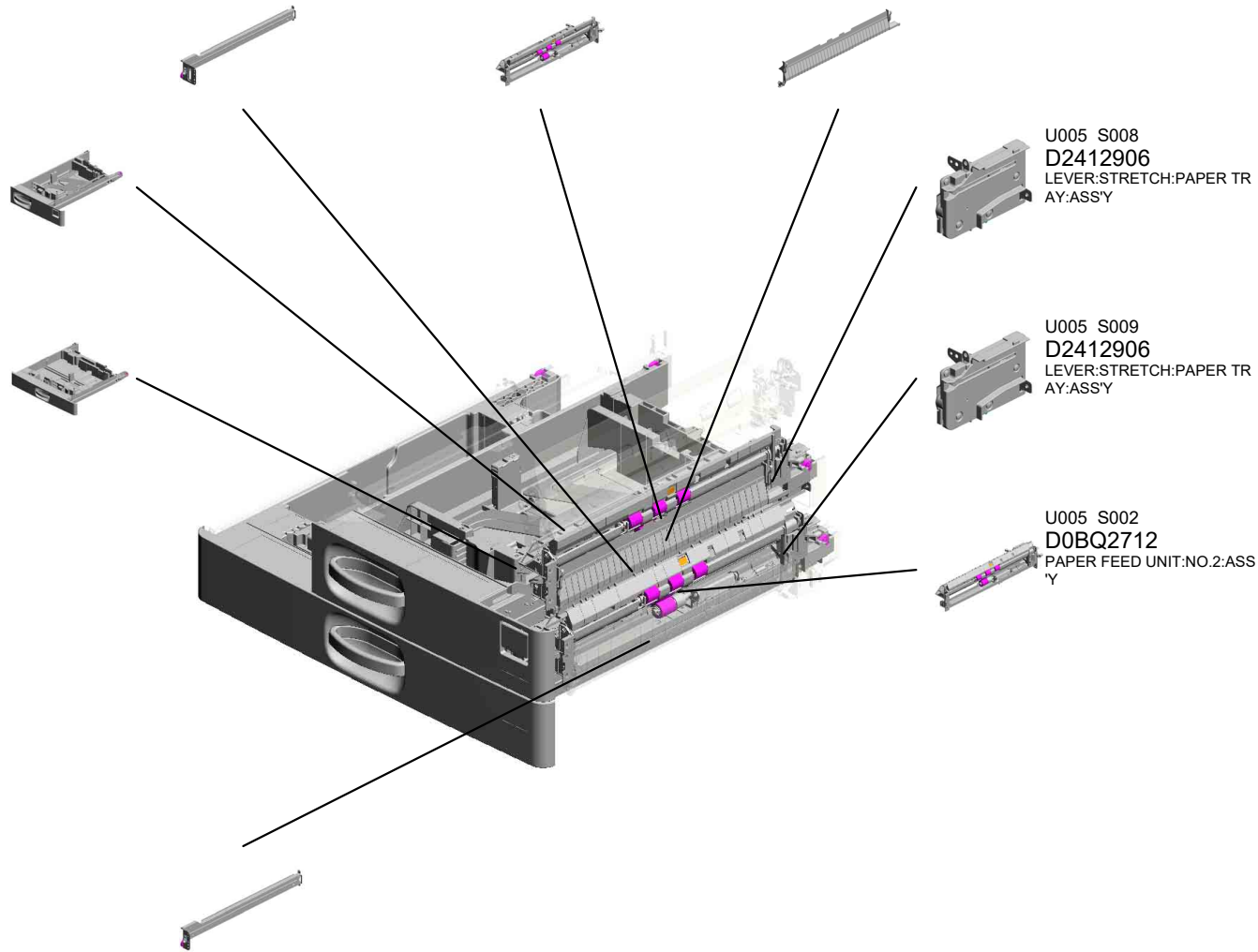

U001	U002	U003	U004	U005	U006	U007	U008	U009	U010	U011	U012	U013	U014	U015	U016	U017	U018
------	------	------	------	------	------	------	------	------	------	------	------	------	------	------	------	------	------

# U005\_S001.PAPER FEED UNIT:NO.1:ASS'Y

U005 S001 S001  
D2412705  
STAY:PAPER FEED UNIT:LO  
WER:ASS'Y



U001	U002	U003	U004	U005	U006	U007	U008	U009	U010	U011	U012	U013	U014	U015	U016	U017	U018
------	------	------	------	------	------	------	------	------	------	------	------	------	------	------	------	------	------

# U005\_S002.PAPER FEED UNIT:NO.2:ASS'Y

U005 S002 S001  
D2412705  
STAY:PAPER FEED UNIT:LO  
WER:ASS'Y



U001	U002	U003	U004	U005	U006	U007	U008	U009	U010	U011	U012	U013	U014	U015	U016	U017	U018
------	------	------	------	------	------	------	------	------	------	------	------	------	------	------	------	------	------



# U005\_S004.PAPER TRAY:NO.1:ASS'Y

U005 S004 S001  
D0BQ2828  
SIDE FENCE:FRONT:NO.1:A  
SS'Y

U005 S004 S003  
D0BQ2840  
END FENCE:PAPER TRAY:A  
SS'Y

U005 S004 S002  
D0BQ2838  
SIDE FENCE:REAR:NO.1:AS  
S'Y

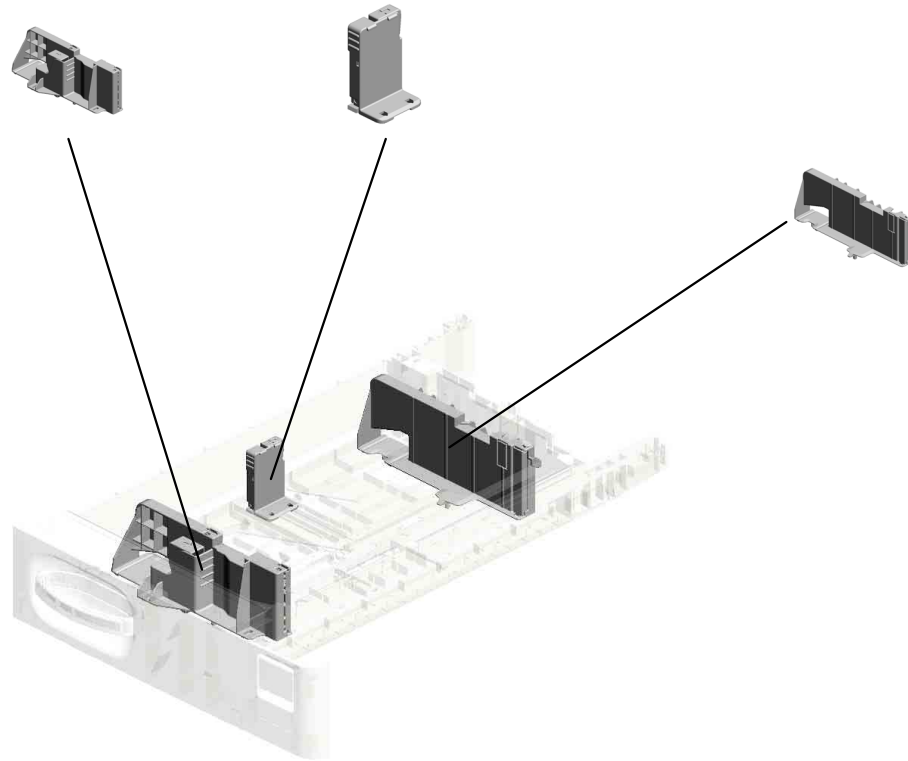

U001	U002	U003	U004	U005	U006	U007	U008	U009	U010	U011	U012	U013	U014	U015	U016	U017	U018
------	------	------	------	------	------	------	------	------	------	------	------	------	------	------	------	------	------

# U005\_S005.PAPER TRAY:NO.2:ASS'Y

U005 S005 S001  
D0BQ2875  
SIDE FENCE:FRONT:ASS'Y

U005 S005 S005  
D2412873  
SIDE FENCE:AUXILIARY

U005 S005 S004  
D2412873  
SIDE FENCE:AUXILIARY

U005 S005 S002  
D0BQ2881  
SIDE FENCE:REAR:SUB-ASS  
'Y

U005 S005 S003  
D0BQ2840  
END FENCE:PAPER TRAY:A  
SS'Y

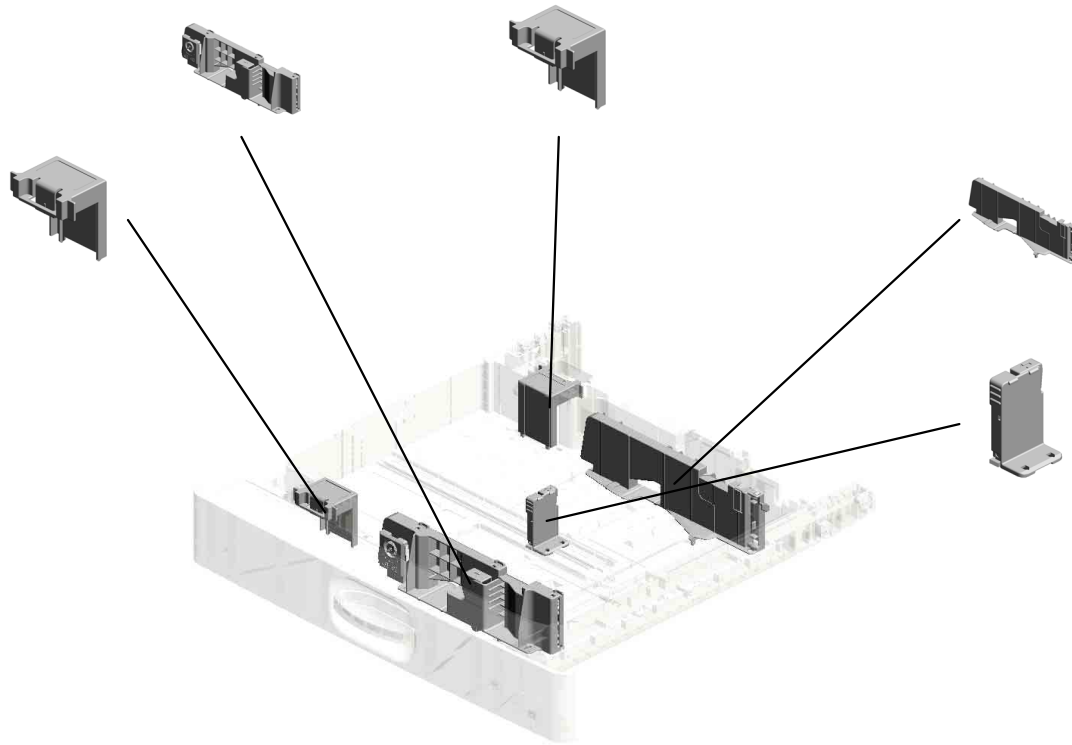

U001	U002	U003	U004	U005	U006	U007	U008	U009	U010	U011	U012	U013	U014	U015	U016	U017	U018
------	------	------	------	------	------	------	------	------	------	------	------	------	------	------	------	------	------

# U005\_S005\_S001.SIDE FENCE:FRONT:ASS'Y

U005\_S005\_S001\_S001  
D0BQ2966  
STAY:END FENCE:ASS'Y

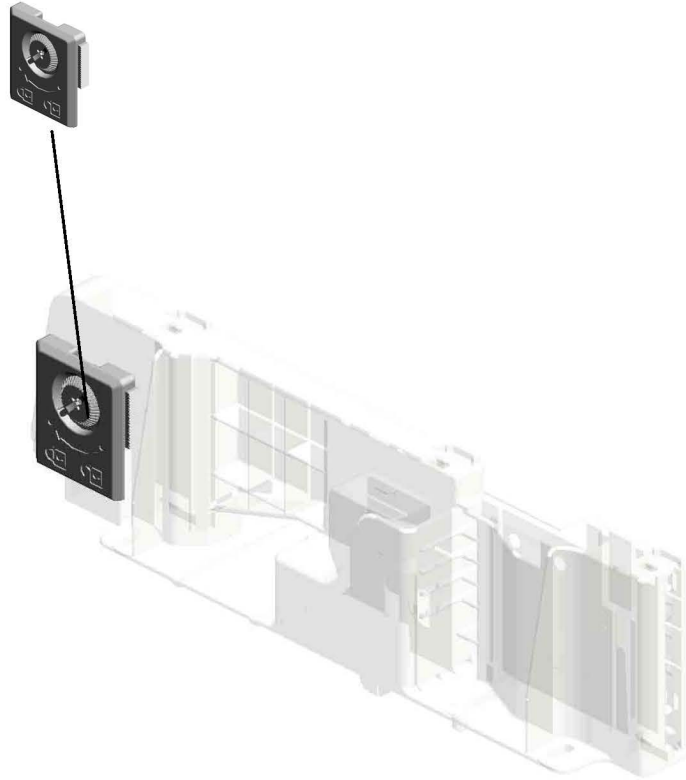

U001	U002	U003	U004	<b>U005</b>	U006	U007	U008	U009	U010	U011	U012	U013	U014	U015	U016	U017	U018
------	------	------	------	-------------	------	------	------	------	------	------	------	------	------	------	------	------	------

# U005 PAPER FEED

- 13.11050765 CLAMP:LWS-2218A
- 25.AW500049 (x2) PUSH SWITCH:SW 1AG-550:(S4/S17/S 19/S21)
- 12.11050758 (x2) CLAMP:LWSM-030 6A
- 17.AA082175 (x2) PLAIN SHAFT BEA RING:8X12X7
- 8.07200060E (x3) RETAINING RING - M6

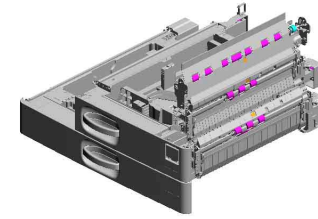

- 3.04543006Q (x43) TAPPING SCREW - M3X6

- 56.D1492562 (x2) COLLAR:REGISTRATI ON ROLLER

- 24.AW500044 PUSH SWITCH:PA PER SIZE SENSOR :(SW1)

- 15.AA082173 (x2) PLAIN SHAFT BEA RING:6X10X6

- 9.08050103 (x2) RETAINING RINGS -E:SILENCER-DIA3

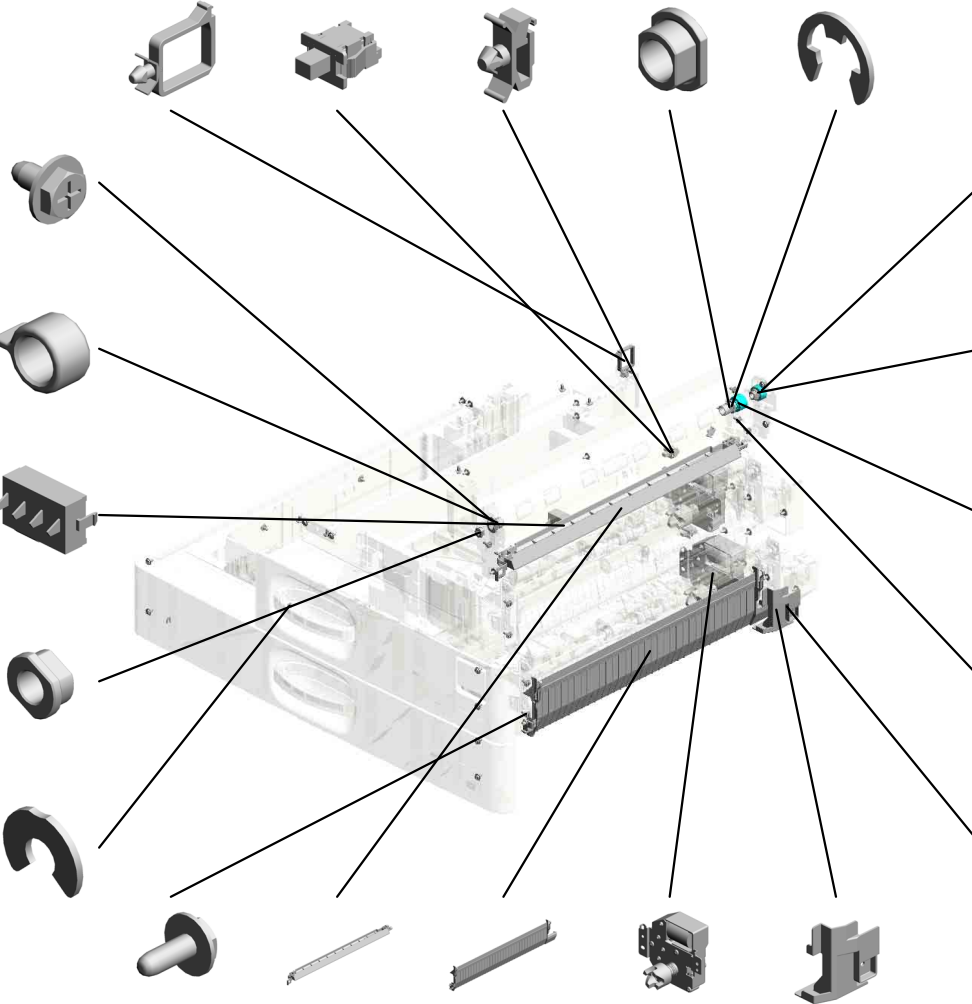

- 7.07200040E (x2) RETAINING RING - M4



- 11.11050046 (x2) HARNESS BAND

- 20.AB011573 GEAR:REGISTRATI ON:NO.2

- 19.AB011572 GEAR:Z19:DRIVEN: REGISTRATION

- 5.04583008N (x4) HEXAGON HEAD T APPING SCREW:3 X8

- 68.D1492787 BRACKET:SUPPO RT:COVER

- 4.04543008Q (x5) TAPPING SCREW: 3X8
- 29.D0BQ2566 CASE:REMOVE PA PER DUST:ASS'Y
- 59.D1492721 GUIDE PLATE:SWI VEL:NO.2
- 26.AX040273 (x2) DC MOTOR:RISING TRAY:ASS'Y:1.007 W:BRUSH:(M9/M10 )
- 69.D1492788 INNER COVER:HA RNESS:PAPER FE ED UNIT

U001	U002	U003	U004	U005	U006	U007	U008	U009	U010	U011	U012	U013	U014	U015	U016	U017	U018
------	------	------	------	------	------	------	------	------	------	------	------	------	------	------	------	------	------

# U005 PAPER FEED

93.D1492918 SUPPORTER:LEFT UPPER:NO.1  
 137.D1492571 GUIDE:POSITIONING:REGISTRATION:FRONT  
 90.D1492889 COVER:TRAY:REAR LEFT:NO.2  
 88.D1492887 COVER:TRAY:REAR LEFT:NO.1

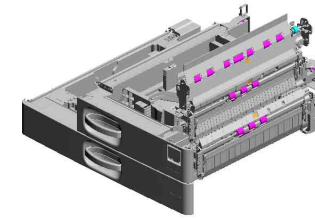

96.D1492925 SUPPORTER:LEFT :NO.2

98.D1492930 SUPPORTER:LEFT LOWER:NO.1:PEEN

100.D1492958 ROLLER:SUPPORTER:PAPER TRAY:LEFT

97.D1492928 ROLLER:SUPPORTER:PAPER TRAY:LEFT

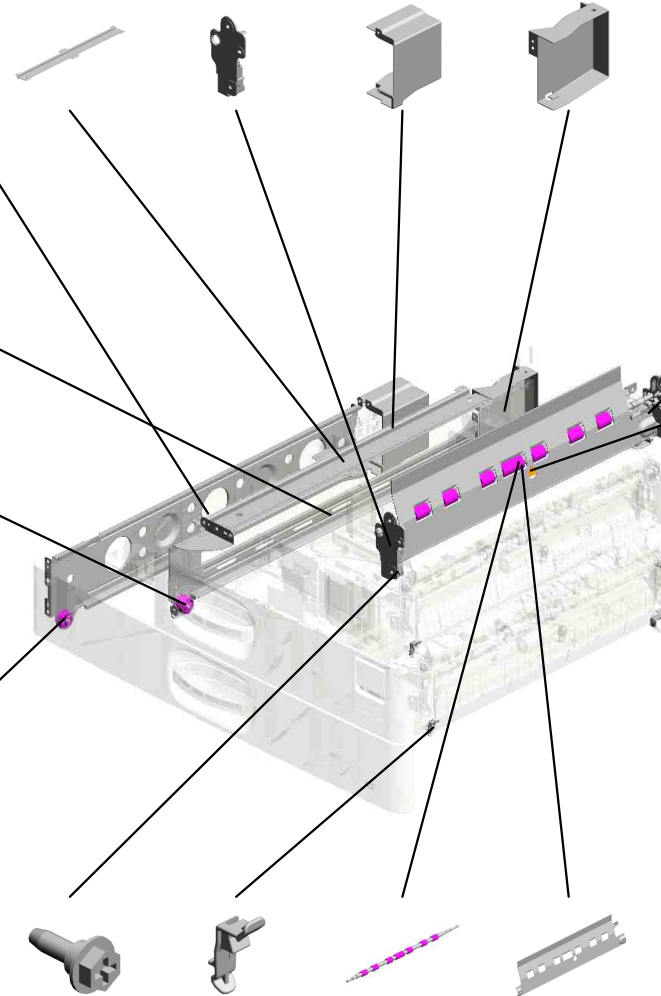

138.D1492572 GUIDE:POSITIONING:REGISTRATION:REAR

132.GW010007 PHOTO REFLECTIVE SENSOR:EXIT:(S3/S9/S10/S12/S14/S16/S22/S24)

87.D1492886 COVER:TRAY:REAR RIGHT:NO.1

89.D1492888 COVER:TRAY:REAR RIGHT:NO.2

131.GA143003 SCREW:MM5:2.5MM  
 112.D2412731 (x2) STOPPER:GUIDE PLATE:SWIVEL  
 107.D2412559 SHAFT:REGISTRATION ROLLER:DRIVEN  
 108.D2412576 GUIDE PLATE:REGISTRATION:FRONT LEFT

U001	U002	U003	U004	U005	U006	U007	U008	U009	U010	U011	U012	U013	U014	U015	U016	U017	U018
------	------	------	------	------	------	------	------	------	------	------	------	------	------	------	------	------	------

U005\_S001  
PAPER FEED UNIT:NO.1:ASS'Y

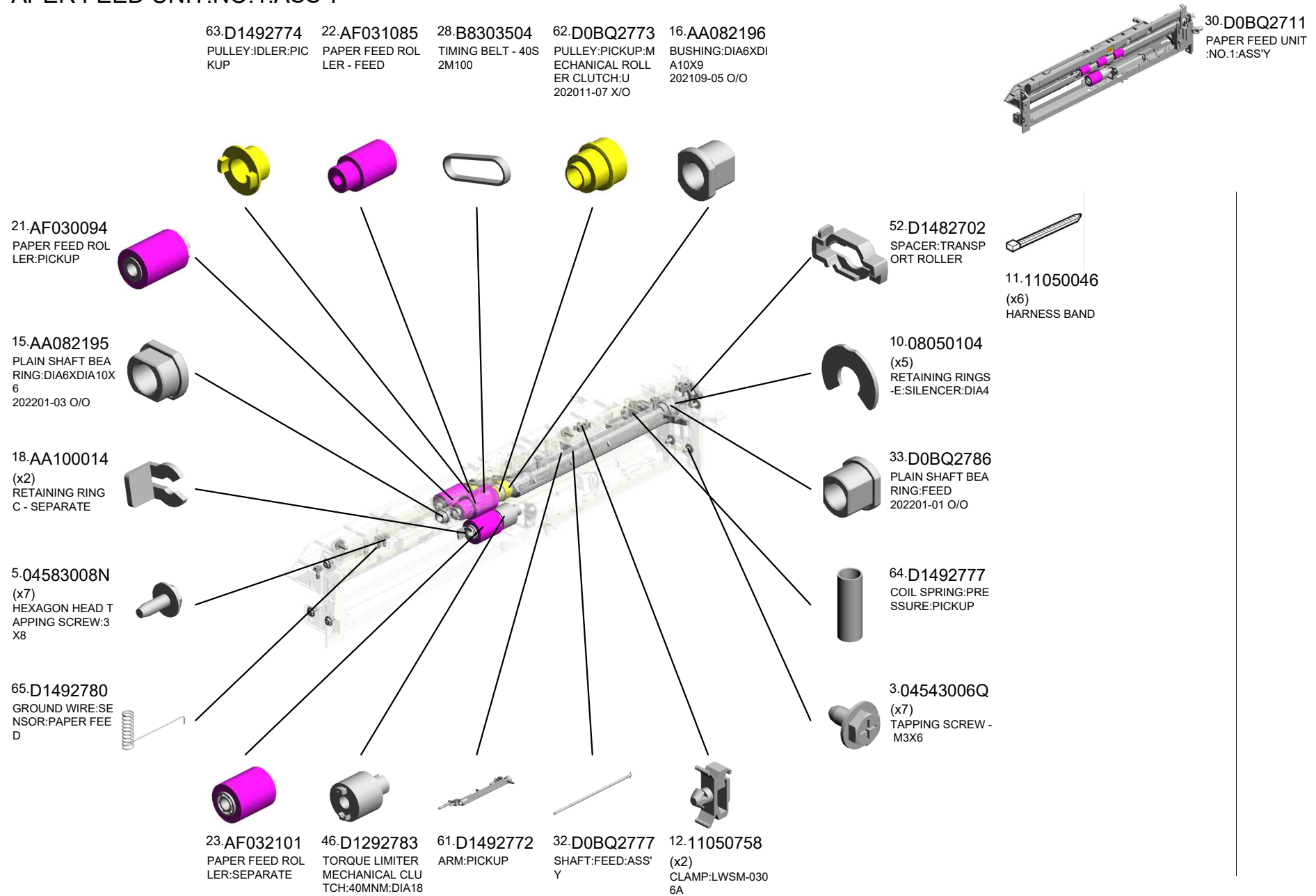

U001	U002	U003	U004	U005	U006	U007	U008	U009	U010	U011	U012	U013	U014	U015	U016	U017	U018
------	------	------	------	------	------	------	------	------	------	------	------	------	------	------	------	------	------

U005\_S001  
 PAPER FEED UNIT:NO.1:ASS'Y

132.GW010007 (x2) PHOTO REFLECTI ON SENSOR:EXIT:( S3/S9/S10/S12/S14/ S16/S22/S24)  
 139.D2022791 GUIDE:FEED  
 105.D2022778 FEELER:PAPER E ND  
 114.D2412741 GUIDE PLATE:VER TICAL TRANSPOR T:PAPER FEED UN IT:NO.1

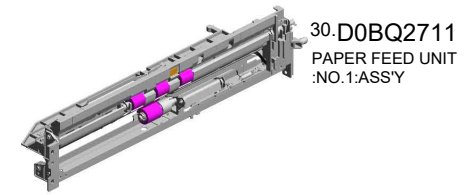

30.D0BQ2711  
 PAPER FEED UNIT :NO.1:ASS'Y

67.D1492784  
 BRACKET:SENSO R:PAPER FEED

66.D1492781  
 GROUND PLATE:P APER FEED UNIT

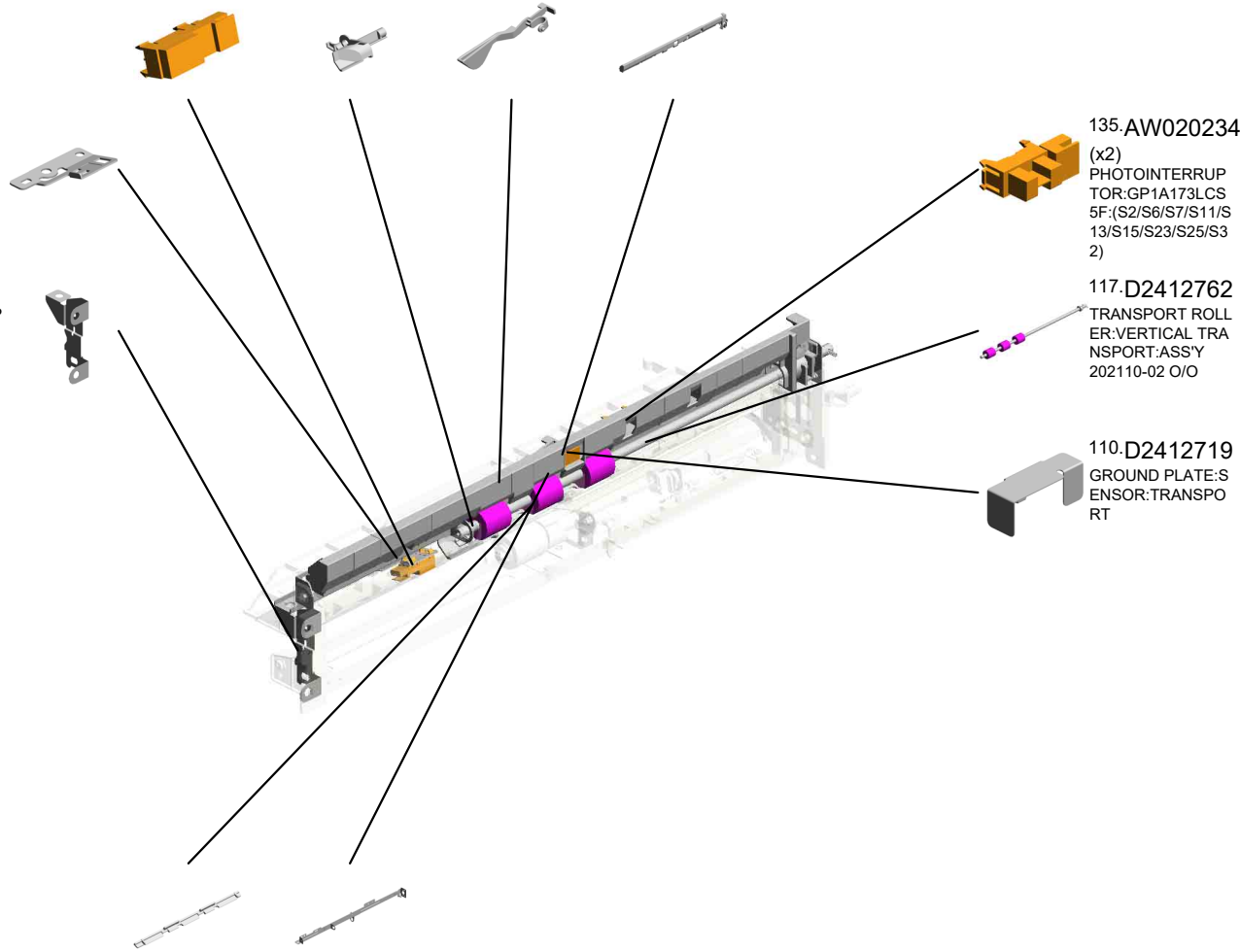

135.AW020234 (x2) PHOTOINTERRUP TOR:GP1A173LCS 5F:(S2/S6/S7/S11/S 13/S15/S23/S25/S3 2)

117.D2412762  
 TRANSPORT ROLL ER:VERTICAL TRA NSPORT:ASS'Y 202110-02 O/O

110.D2412719  
 GROUND PLATE:S ENSOR:TRANSPO RT

119.D2412782  
 PLATE:HARNESS: PAPER FEED UNIT  
 118.D2412760  
 STAY:PAPER FEE D UNIT:UPPER:PE EN

U001	U002	U003	U004	U005	U006	U007	U008	U009	U010	U011	U012	U013	U014	U015	U016	U017	U018
------	------	------	------	------	------	------	------	------	------	------	------	------	------	------	------	------	------

U005\_S001\_S001

STAY:PAPER FEED UNIT:LOWER:ASS'Y

48.D1472737 LEVER:PRESSURE  
:SEPARATE  
53.D1482751 ARM:PRESSURE:S  
EPARATE  
10.08050104 RETAINING RINGS  
-E:SILENCER:DIA4  
60.D1492739 LEVER:PRESSURE  
RELEASE

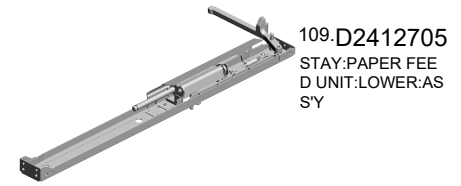

109.D2412705  
STAY:PAPER FEE  
D UNIT:LOWER:AS  
SY

50.D1472752  
SHAFT:SEPARATE:  
ASS'Y

111.D2412730  
STAY:SEPARATE:P  
EEN

116.D2412754  
COIL SPRING:PRE  
SSURE:SEPARATE

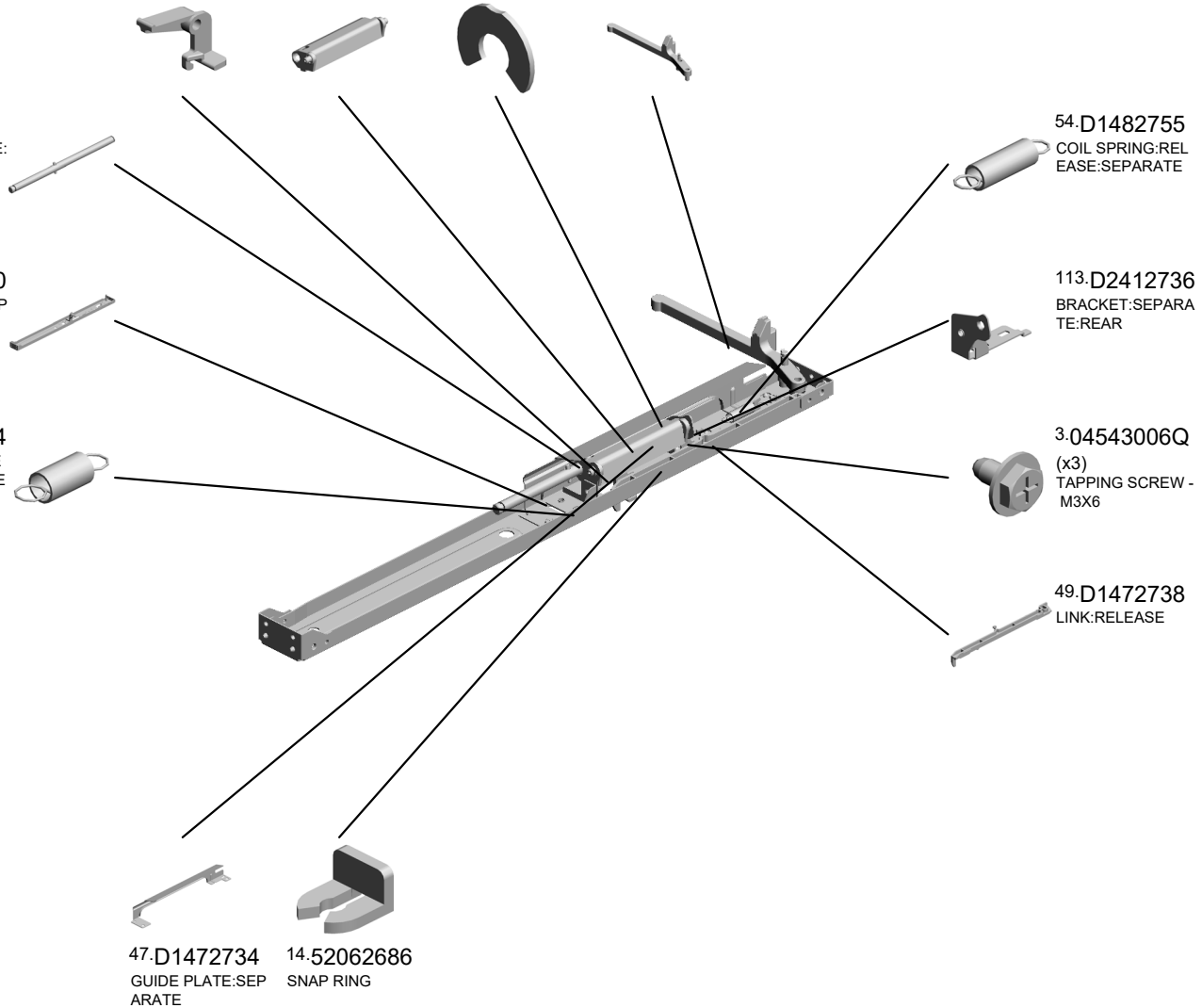

U001	U002	U003	U004	U005	U006	U007	U008	U009	U010	U011	U012	U013	U014	U015	U016	U017	U018
------	------	------	------	------	------	------	------	------	------	------	------	------	------	------	------	------	------



U005\_S002  
PAPER FEED UNIT:NO.2:ASS'Y

- 63.D1492774 PULLEY:IDLER:PIKUP
- 28.B8303504 TIMING BELT - 40S 2M100
- 62.D0BQ2773 PULLEY:PICKUP:MECHANICAL ROLLER CLUTCH:U 202011-07 X/O
- 16.AA082196 BUSHING:DIA6XDI A10X9 202109-05 O/O
- 12.11050758 CLAMP:LWSM-030 6A

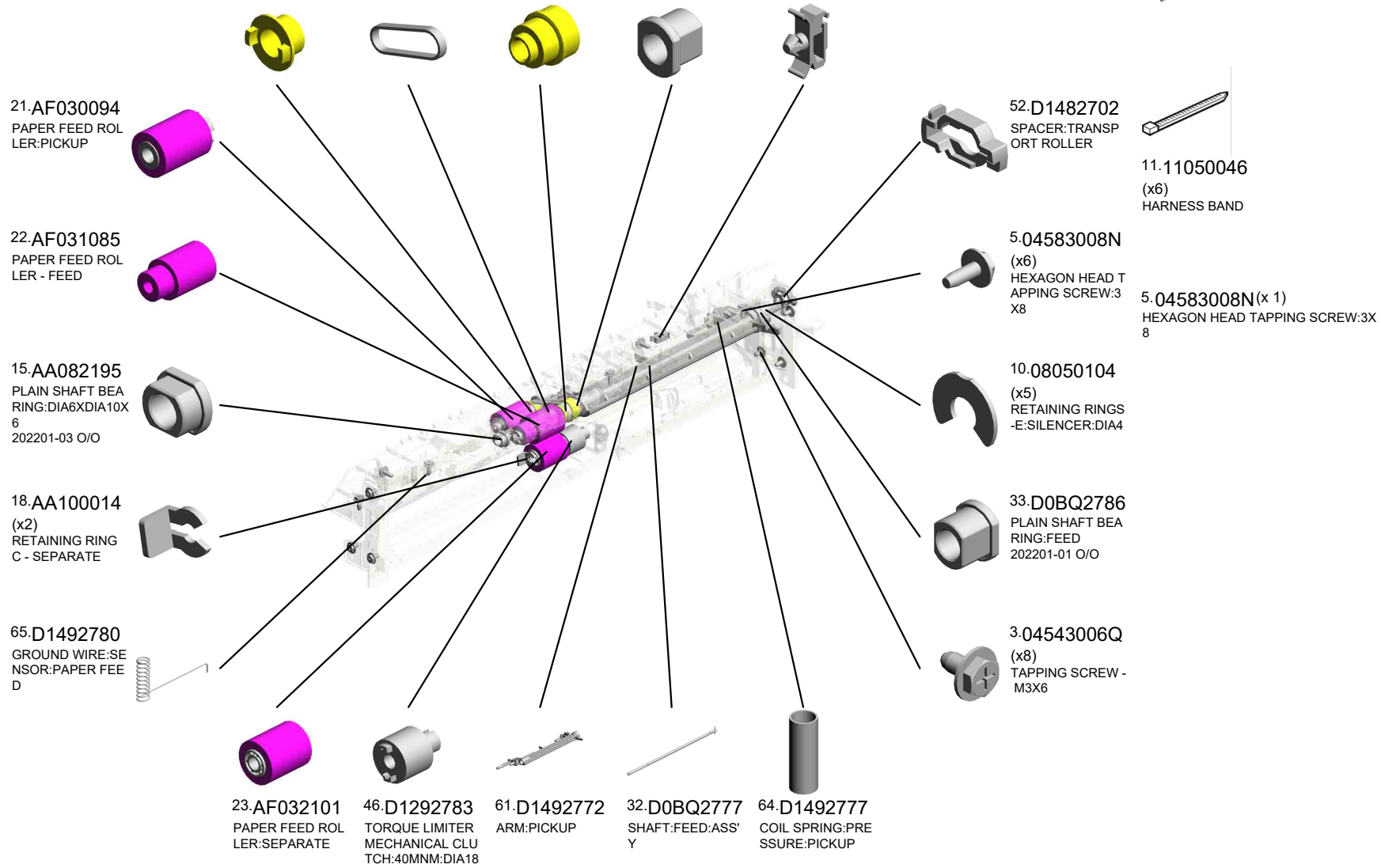
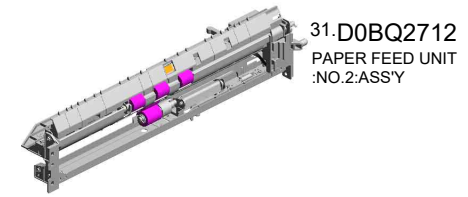

U001	U002	U003	U004	U005	U006	U007	U008	U009	U010	U011	U012	U013	U014	U015	U016	U017	U018
------	------	------	------	------	------	------	------	------	------	------	------	------	------	------	------	------	------

U005\_S002  
 PAPER FEED UNIT:NO.2:ASS'Y

139.D2022791 GUIDE:FEED  
 105.D2022778 FEELER:PAPER E  
 ND  
 110.D2412719 GROUND PLATE:S  
 ENSOR:TRANSPO  
 RT

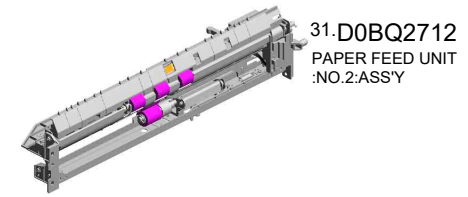

67.D1492784  
 BRACKET:SENSO  
 R:PAPER FEED



132.GW010007  
 (x2)  
 PHOTO REFLECTI  
 ON SENSOR:EXIT:(  
 S3/S9/S10/S12/S14/  
 S16/S22/S24)



66.D1492781  
 GROUND PLATE:P  
 APER FEED UNIT



104.D1752726  
 STOPPER:GUIDE P  
 LATE:SWIVEL

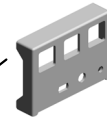

117.D2412762  
 TRANSPORT ROLL  
 ER:VERTICAL TRA  
 NSPORT:ASS'Y  
 202110-02 O/O



135.AW020234  
 (x2)  
 PHOTINTERRUP  
 TOR:GP1A173LCS  
 5F:(S2/S6/S7/S11/S  
 13/S15/S23/S25/S3  
 2)



119.D2412782 PLATE:HARNESS:  
 PAPER FEED UNIT  
 118.D2412760 STAY:PAPER FEE  
 D UNIT:UPPER:PE  
 EN  
 115.D2412742 GUIDE PLATE:VER  
 TICAL TRANSPOR  
 T:PAPER FEED UN  
 IT:NO.2



U001	U002	U003	U004	U005	U006	U007	U008	U009	U010	U011	U012	U013	U014	U015	U016	U017	U018
------	------	------	------	------	------	------	------	------	------	------	------	------	------	------	------	------	------

U005\_S002\_S001

STAY:PAPER FEED UNIT:LOWER:ASS'Y

- 48.D1472737 LEVER:PRESSURE:SEPARATE
- 53.D1482751 ARM:PRESSURE:SEPARATE
- 10.08050104 RETAINING RINGS-E:SILENCER:DIA4
- 60.D1492739 LEVER:PRESSURE RELEASE

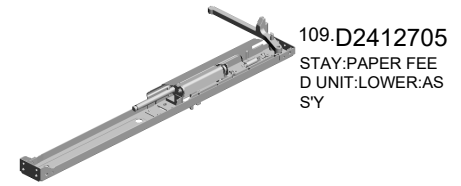

50.D1472752  
SHAFT:SEPARATE:ASS'Y

111.D2412730  
STAY:SEPARATE:PEEN

116.D2412754  
COIL SPRING:PRESSURE:SEPARATE

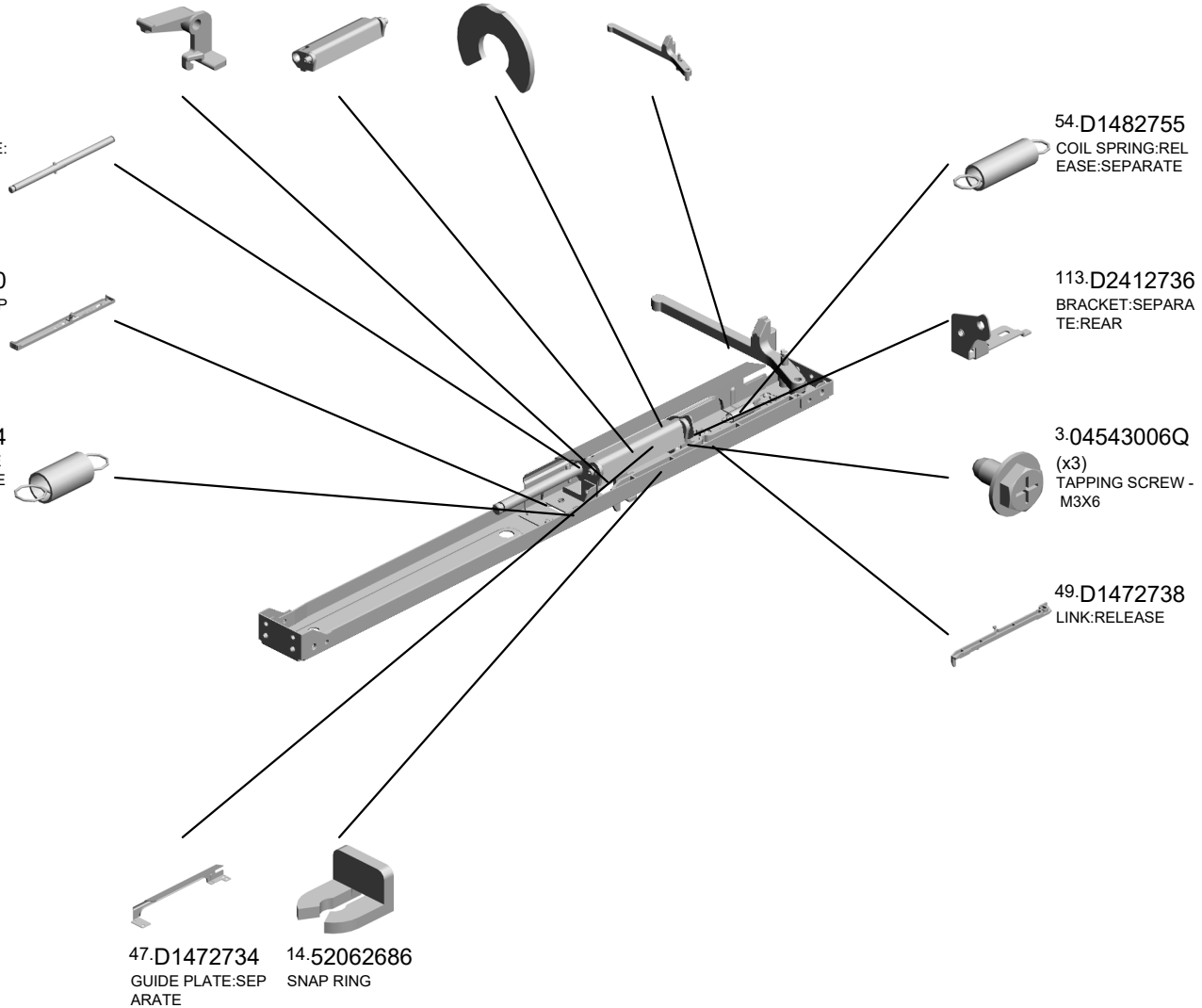

U001	U002	U003	U004	U005	U006	U007	U008	U009	U010	U011	U012	U013	U014	U015	U016	U017	U018
------	------	------	------	------	------	------	------	------	------	------	------	------	------	------	------	------	------

U005\_S003  
GUIDE PLATE:SWIVEL:NO.1

57.D1492712  
SHEET:GUIDE PLA  
TE:SWIVEL

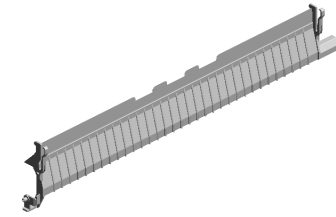

58.D1492713  
GUIDE PLATE:SWI  
VEL:NO.1

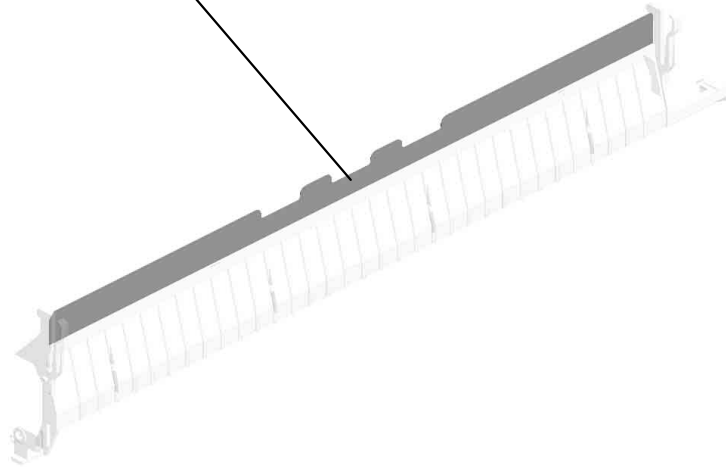
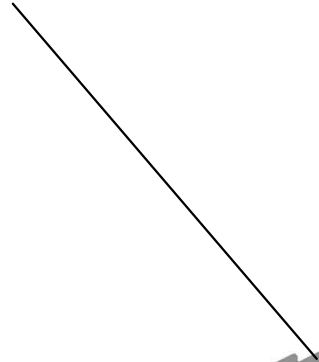

U001	U002	U003	U004	U005	U006	U007	U008	U009	U010	U011	U012	U013	U014	U015	U016	U017	U018
------	------	------	------	------	------	------	------	------	------	------	------	------	------	------	------	------	------

U005\_S004  
PAPER TRAY:NO.1:ASS'Y

44.D0BQ2896  
DECAL:SIZE INDIC  
ATION:SIDE FENCE:  
NO.1

39.D0BQ2846  
DECAL:SIZE INDIC  
ATION:END FENCE:  
NO.1:FRONT

133.D0BQ2850  
TRAY BOTTOM PL  
ATE:ASS'Y

72.D1492814  
COIL SPRING:EAR  
TH

70.D1492812  
(x4)  
ROLLER:PAPER T  
RAY:DIA19

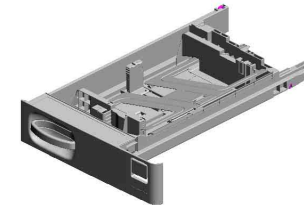

34.D0BQ2800  
PAPER TRAY:NO.1  
:ASS'Y

40.D0BQ2863  
DECAL:PAPER SE  
T DIRECTION:TRA  
Y:NO.1



6.04583010N  
(x2)  
HEXAGON HEAD T  
APPING SCREW:3  
X10



129.D2442856  
GRIP:PAPER TRAY



121.D2412865  
COVER:PAPER TR  
AY:NO.1



106.D2411242  
COVER:MAIN SWIT  
CH

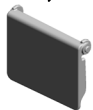

78.D1492835  
(x2)  
RACK:SIDE FENCE



83.D1492847  
DECAL:SIZE INDIC  
ATION:END FENCE:  
NO.1:REAR



79.D1492836  
GEAR:Z20



10.08050104  
RETAINING RINGS  
-E:SILENCER:DIA4



71.D1492813  
PIN:STRETCH:TRA  
Y



73.D1492816  
SHAFT:RISE:ASS'Y



74.D1492818  
LEVER:RISE



2.03603006N  
(x2)  
SCREW - M3X6



6.04583010N (x 7)  
HEXAGON HEAD TAPPING SCREW:3X10

U005\_S004\_S001  
SIDE FENCE:FRONT:NO.1:ASS'Y

75.D1492824  
LEVER:STOPPER:  
FRONT

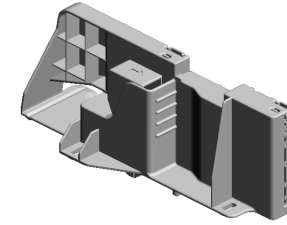

36.D0BQ2828  
SIDE FENCE:FRON  
T:NO.1:ASS'Y

77.D1492827  
COMPRESSION SP  
RING:SIDE FENCE:  
POSITIONING

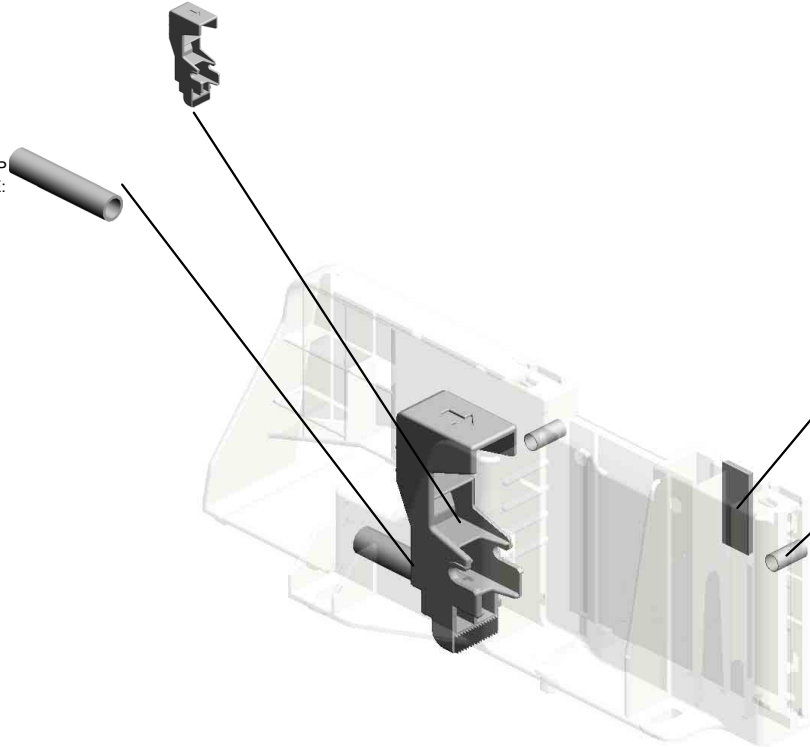

27.B2342864  
PAD:CLEANER

76.D1492826  
(x2)  
COMPRESSION SP  
RING:SIDE FENCE:  
PLATE:FRONT

U001	U002	U003	U004	U005	U006	U007	U008	U009	U010	U011	U012	U013	U014	U015	U016	U017	U018
------	------	------	------	------	------	------	------	------	------	------	------	------	------	------	------	------	------

U005\_S004\_S002  
SIDE FENCE:REAR:NO.1:ASS'Y

27.B2342864  
PAD:CLEANER

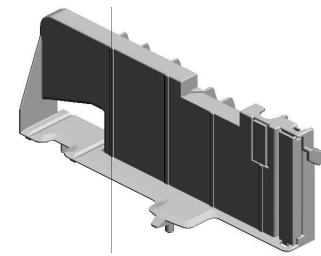

37.D0BQ2838  
SIDE FENCE:REAR  
:NO.1:ASS'Y

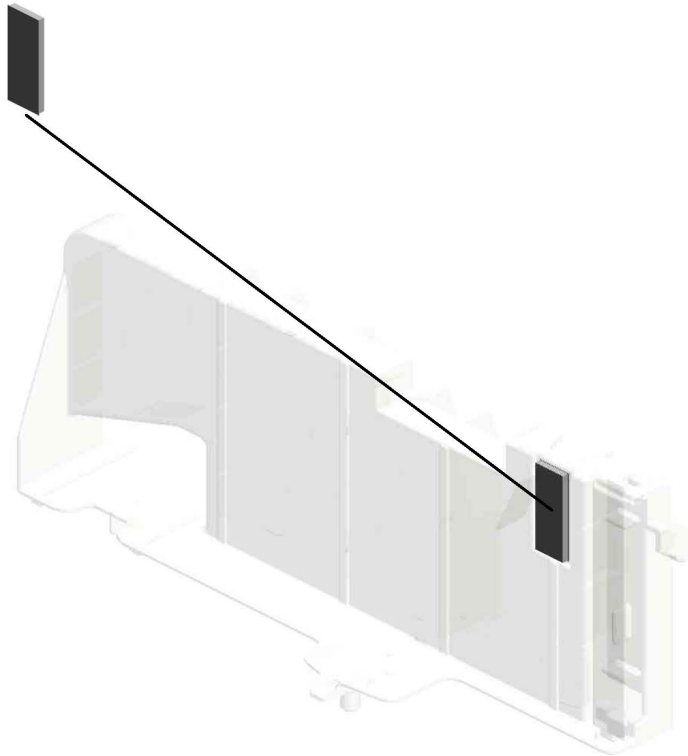

U001	U002	U003	U004	U005	U006	U007	U008	U009	U010	U011	U012	U013	U014	U015	U016	U017	U018
------	------	------	------	------	------	------	------	------	------	------	------	------	------	------	------	------	------

U005\_S004\_S003  
END FENCE:PAPER TRAY:ASS'Y

80.D1492842 81.D1492843  
LEVER:END FENC CLICK:END FENCE  
E

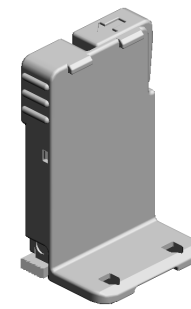

38.D0BQ2840  
END FENCE:PAPE  
R TRAY:ASS'Y

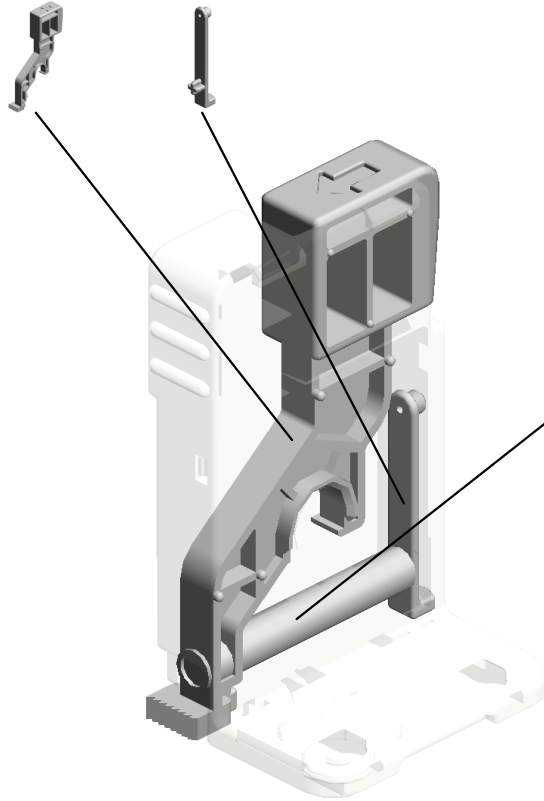

82.D1492845  
COMPRESSION SP  
RING:END FENCE:  
LEVER:5N

U001	U002	U003	U004	<b>U005</b>	U006	U007	U008	U009	U010	U011	U012	U013	U014	U015	U016	U017	U018
------	------	------	------	-------------	------	------	------	------	------	------	------	------	------	------	------	------	------



U005\_S005  
PAPER TRAY:NO.2:ASS'Y

- 120.D2412837 DECAL:SET:SIDE FENCE:AUXILIARY
- 84.D1492848 DECAL:SIZE INDICATION:END FENCE:NO.2:FRONT
- 85.D1492849 DECAL:SIZE INDICATION:END FENCE:NO.2:REAR
- 125.D2412884 DECAL:SIZE INDICATION:SIDE FENCE:AUXILIARY:REAR
- 70.D1492812 (x4) ROLLER:PAPER TRAY:DIA19

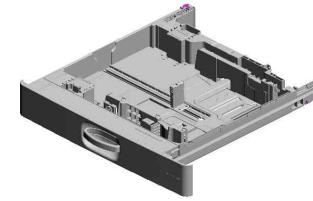

- 35.D0BQ2805 PAPER TRAY:NO.2:ASS'Y

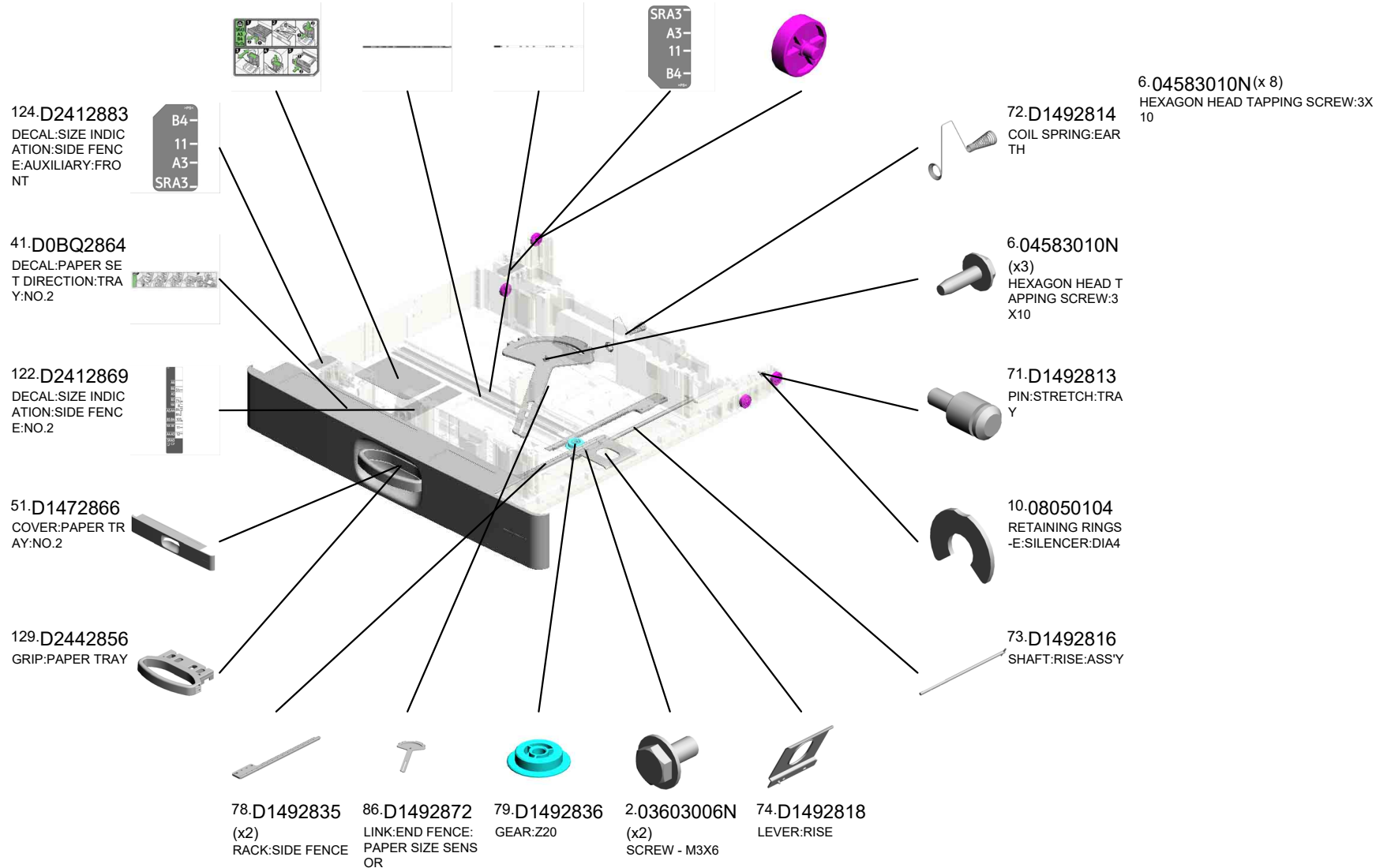

U005\_S005  
PAPER TRAY:NO.2:ASS'Y

134.D0BQ2873  
TRAY BOTTOM PL  
ATE:NO.2:ASS'Y

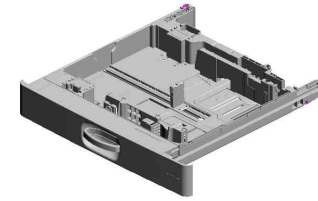

35.D0BQ2805  
PAPER TRAY:NO.2  
:ASS'Y

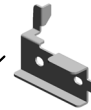
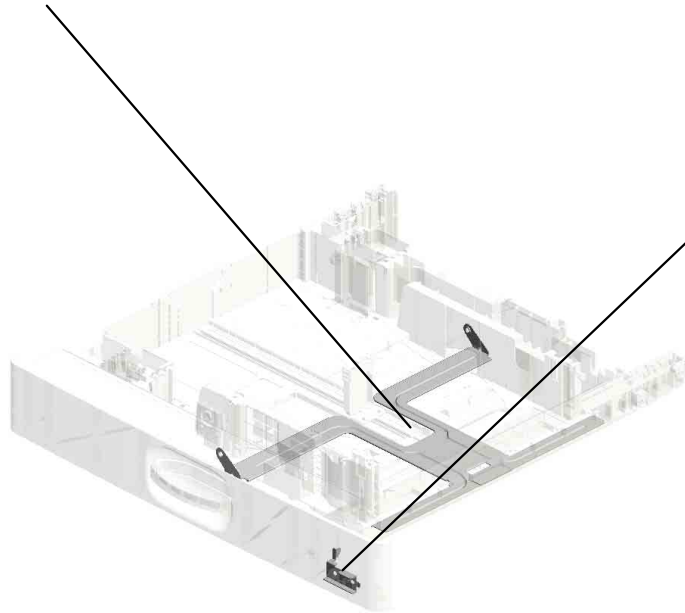

130.D6932867  
SUPPORTING PLA  
TE:COVER:FRONT:  
PAPER TRAY

U001	U002	U003	U004	U005	U006	U007	U008	U009	U010	U011	U012	U013	U014	U015	U016	U017	U018
------	------	------	------	------	------	------	------	------	------	------	------	------	------	------	------	------	------

U005\_S005\_S001  
SIDE FENCE:FRONT:ASS'Y

75.D1492824  
LEVER:STOPPER:  
FRONT

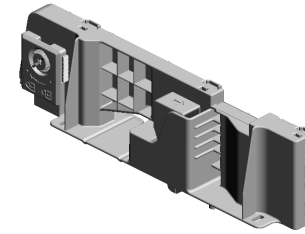

42.D0BQ2875  
SIDE FENCE:FRON  
T:ASSY

77.D1492827  
COMPRESSION SP  
RING:SIDE FENCE:  
POSITIONING

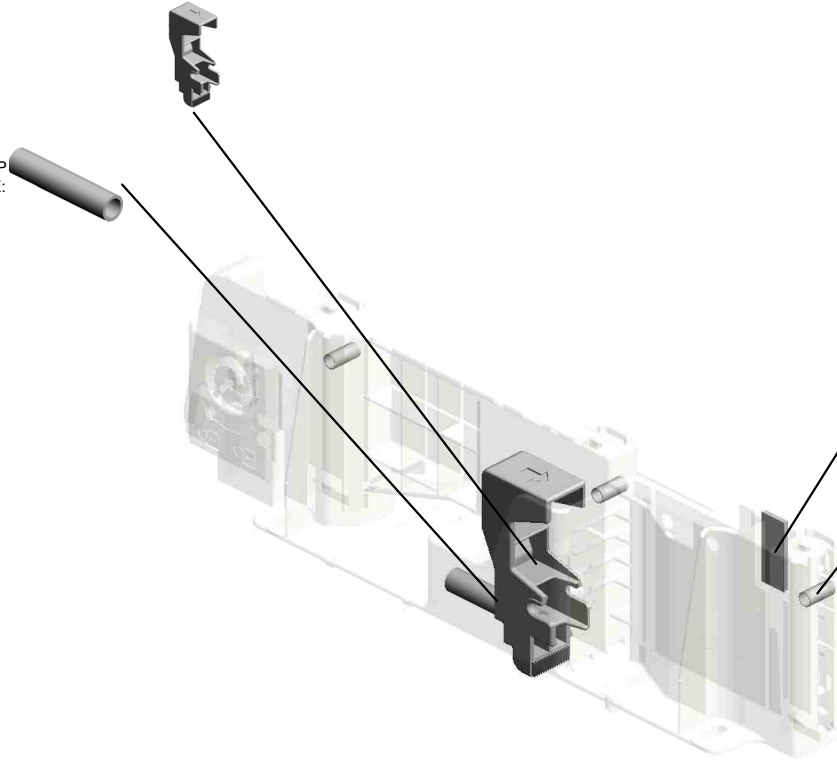

27.B2342864  
PAD:CLEANER

76.D1492826  
(x3)  
COMPRESSION SP  
RING:SIDE FENCE:  
PLATE:FRONT

U001	U002	U003	U004	<b>U005</b>	U006	U007	U008	U009	U010	U011	U012	U013	U014	U015	U016	U017	U018
------	------	------	------	-------------	------	------	------	------	------	------	------	------	------	------	------	------	------

U005\_S005\_S001\_S001  
STAY:END FENCE:ASS'Y

10.08050104  
RETAINING RINGS  
-E:SILENCER:DIA4

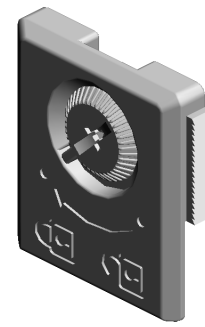

136.D0BQ2966  
STAY:END FENCE:  
ASS'Y

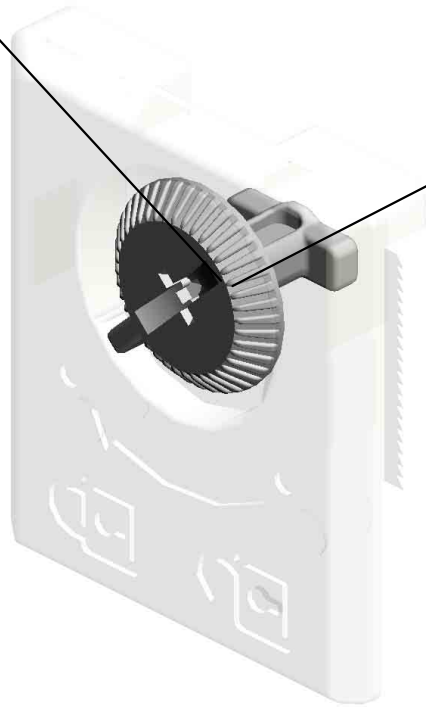

45.D0BQ2967  
KNOB SCREW:STA  
Y:END FENCE

U001	U002	U003	U004	U005	U006	U007	U008	U009	U010	U011	U012	U013	U014	U015	U016	U017	U018
------	------	------	------	------	------	------	------	------	------	------	------	------	------	------	------	------	------

U005\_S005\_S002  
SIDE FENCE:REAR:SUB-ASS'Y

27.B2342864  
PAD:CLEANER

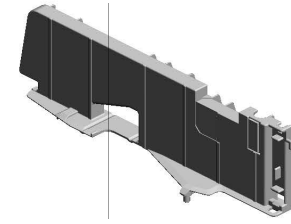

43.D0BQ2881  
SIDE FENCE:REAR  
:SUB-ASS'Y

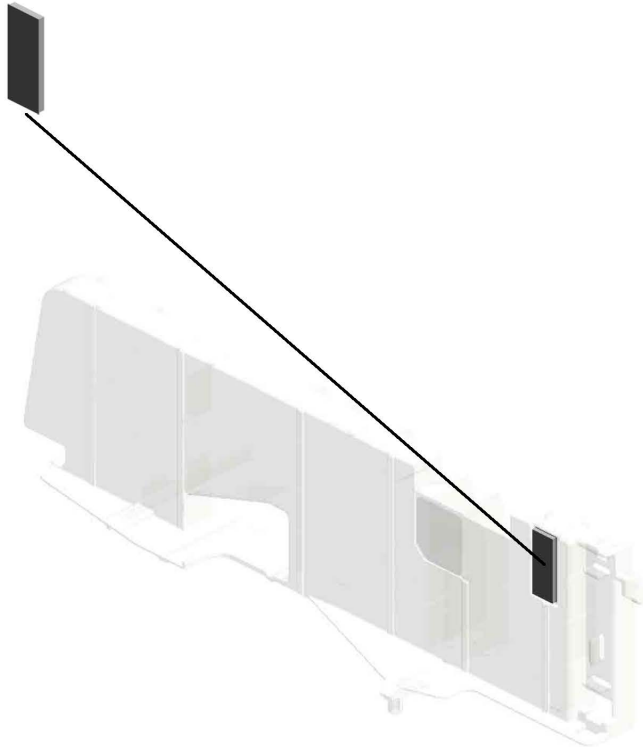

U001	U002	U003	U004	U005	U006	U007	U008	U009	U010	U011	U012	U013	U014	U015	U016	U017	U018
------	------	------	------	------	------	------	------	------	------	------	------	------	------	------	------	------	------

U005\_S005\_S003  
END FENCE:PAPER TRAY:ASS'Y

80.D1492842 81.D1492843  
LEVER:END FENC E CLICK:END FENCE

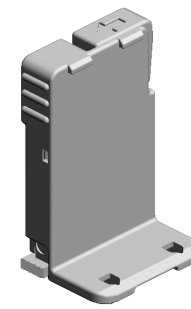

38.D0BQ2840  
END FENCE:PAPE R TRAY:ASS'Y

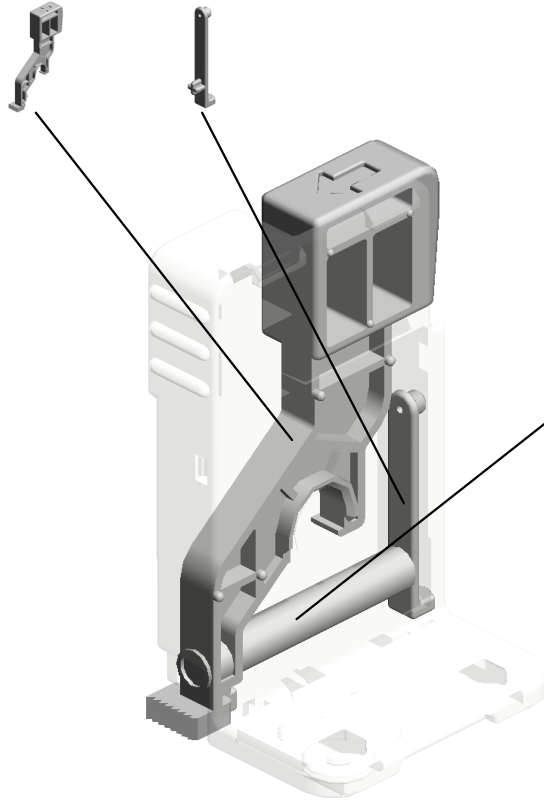

82.D1492845  
COMPRESSION SP RING:END FENCE: LEVER:5N

U001	U002	U003	U004	<b>U005</b>	U006	U007	U008	U009	U010	U011	U012	U013	U014	U015	U016	U017	U018
------	------	------	------	-------------	------	------	------	------	------	------	------	------	------	------	------	------	------

U005\_S005\_S004  
SIDE FENCE:AUXILIARY

126.D2412885  
DECAL:SIDE FENC  
E:AUXILIARY

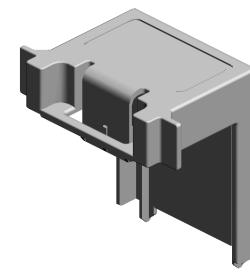
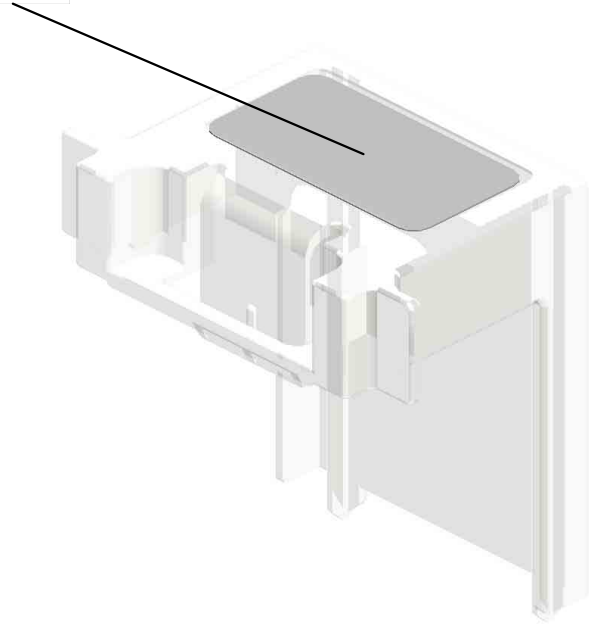

123.D2412873  
SIDE FENCE:AUXIL  
IARY

U001	U002	U003	U004	U005	U006	U007	U008	U009	U010	U011	U012	U013	U014	U015	U016	U017	U018
------	------	------	------	------	------	------	------	------	------	------	------	------	------	------	------	------	------

U005\_S005\_S005  
SIDE FENCE:AUXILIARY

126.D2412885  
DECAL:SIDE FENC  
E:AUXILIARY

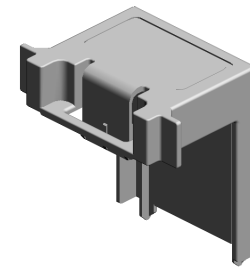
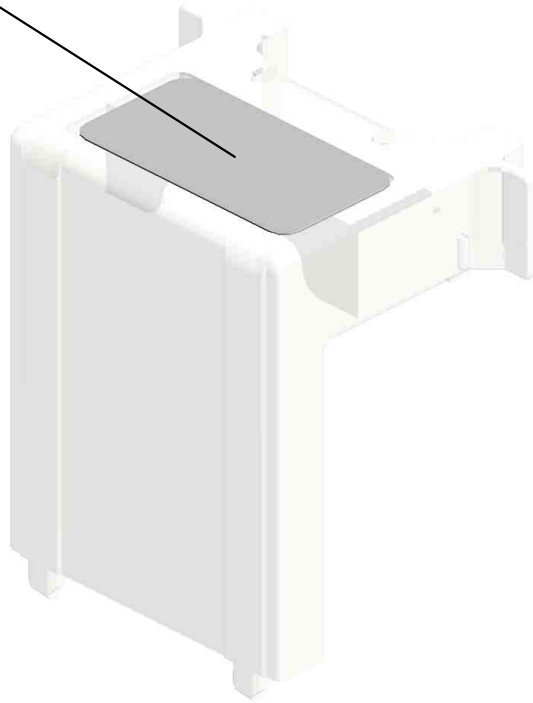

123.D2412873  
SIDE FENCE:AUXIL  
IARY

U001	U002	U003	U004	U005	U006	U007	U008	U009	U010	U011	U012	U013	U014	U015	U016	U017	U018
------	------	------	------	------	------	------	------	------	------	------	------	------	------	------	------	------	------



U005\_S006  
SUPPORTER:RIGHT:NO.1:ASS'Y

3.04543006Q  
(x3)  
TAPPING SCREW -  
M3X6



92.D1492905  
SUPPORTER:RIGHT:  
T:NO.1:ASS'Y

95.D1492924  
STOPPER:PAPER  
TRAY



99.D1492956  
ROLLER:SUPPORT  
ER:PAPER TRAY



9.08050103  
RETAINING RINGS  
-E:SILENCER:DIA3



U001	U002	U003	U004	<b>U005</b>	U006	U007	U008	U009	U010	U011	U012	U013	U014	U015	U016	U017	U018
------	------	------	------	-------------	------	------	------	------	------	------	------	------	------	------	------	------	------

U005\_S007  
SUPPORTER:RIGHT:NO.2:ASS'Y

95.D1492924  
STOPPER:PAPER  
TRAY

91.D1492903  
SUPPORTER:RIGHT:  
T:NO.2:ASSY

3.04543006Q  
(x3)  
TAPPING SCREW -  
M3X6

94.D1492923  
ROLLER:SUPPORT  
ER:PAPER TRAY

9.08050103  
RETAINING RINGS  
-E:SILENCER:DIA3

U001	U002	U003	U004	<b>U005</b>	U006	U007	U008	U009	U010	U011	U012	U013	U014	U015	U016	U017	U018
------	------	------	------	-------------	------	------	------	------	------	------	------	------	------	------	------	------	------

U005\_S008  
LEVER:STRETCH:PAPER TRAY:ASS'Y

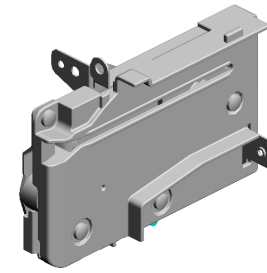

127.D2412906  
LEVER:STRETCH:  
PAPER TRAY:ASS'  
Y

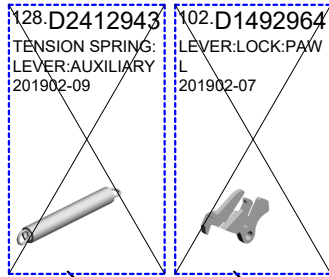

1.03530040N  
(x5)  
SCREW - M3X4

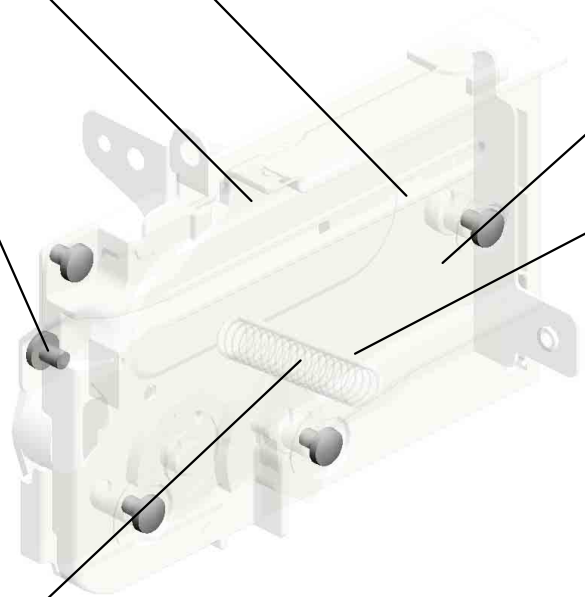
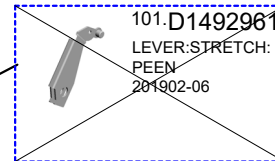
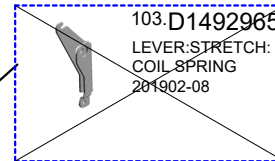

U001	U002	U003	U004	U005	U006	U007	U008	U009	U010	U011	U012	U013	U014	U015	U016	U017	U018
------	------	------	------	------	------	------	------	------	------	------	------	------	------	------	------	------	------

U005\_S009  
LEVER:STRETCH:PAPER TRAY:ASS'Y

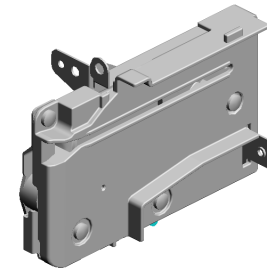

127.D2412906  
LEVER:STRETCH:  
PAPER TRAY:ASS'  
Y

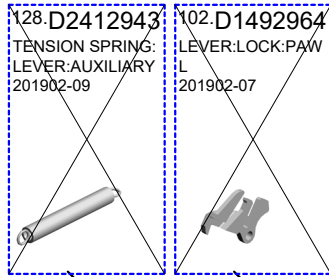

1.03530040N  
(x5)  
SCREW - M3X4

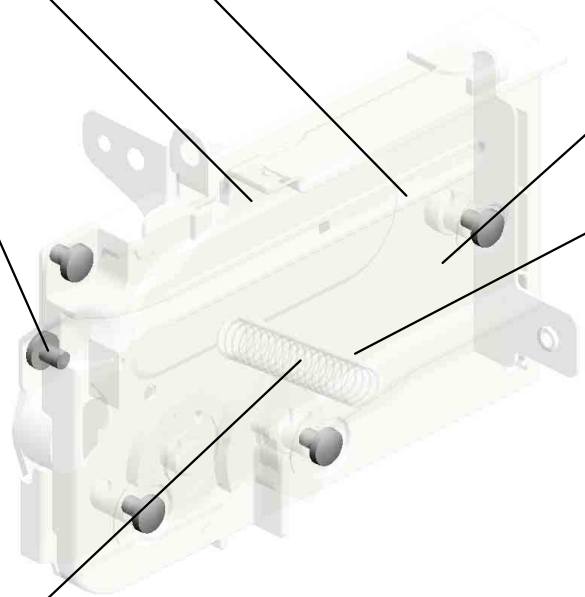
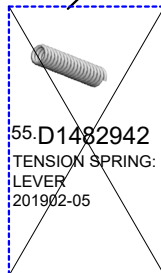
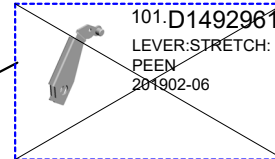
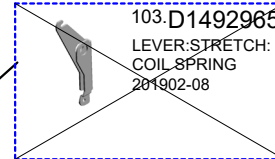

U001	U002	U003	U004	U005	U006	U007	U008	U009	U010	U011	U012	U013	U014	U015	U016	U017	U018
------	------	------	------	------	------	------	------	------	------	------	------	------	------	------	------	------	------

# U006.PCDU

U006 S002  
D0BM2222  
PCDU:M:IMC3000-3500

U006 S003  
D0BM2223  
PCDU:Y:IMC3000-3500

U006 S004  
D0BN2234  
(NA/LA):PCDU:K:IMC3000-60  
00

U006 S001  
D0BM2221  
PCDU:C:IMC3000-3500

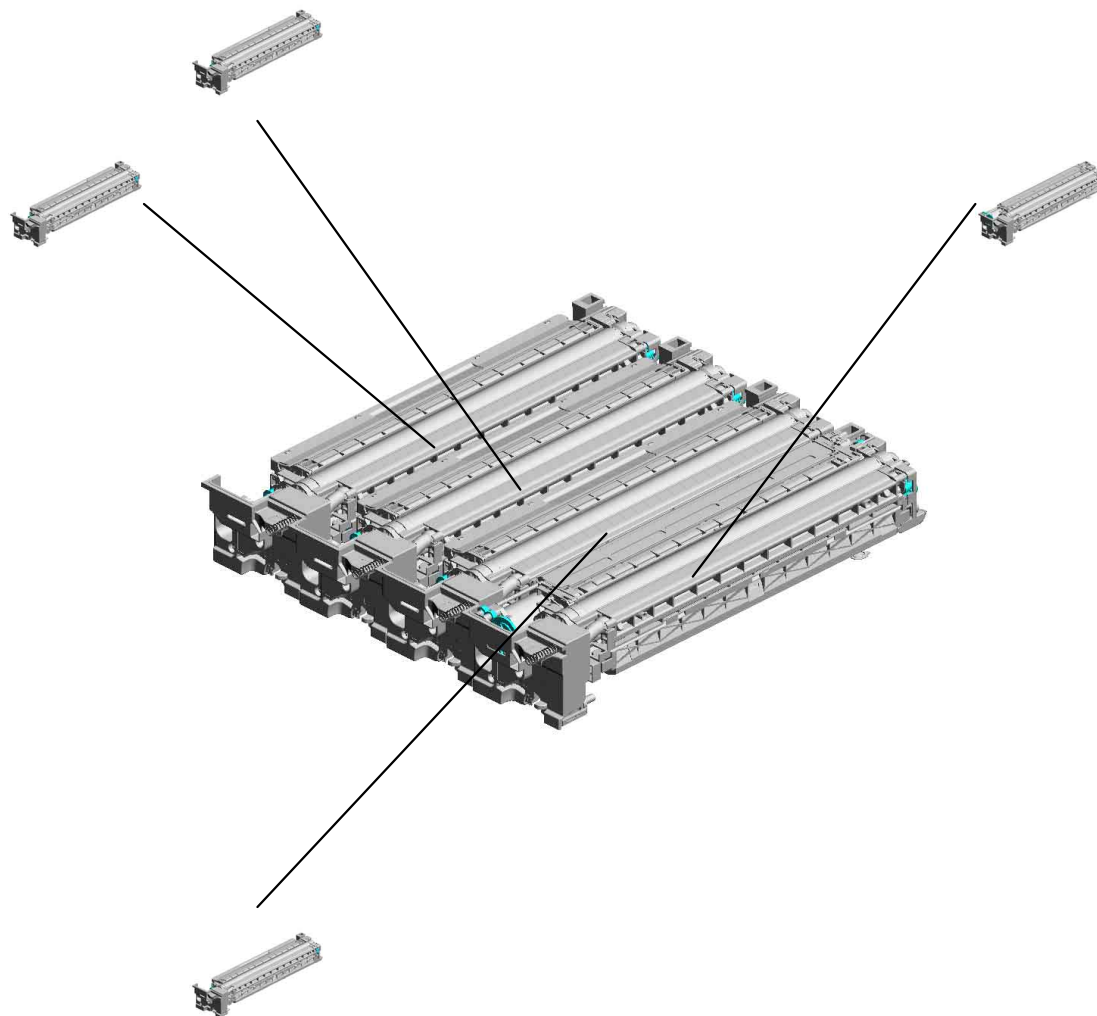

U001	U002	U003	U004	U005	<b>U006</b>	U007	U008	U009	U010	U011	U012	U013	U014	U015	U016	U017	U018
------	------	------	------	------	-------------	------	------	------	------	------	------	------	------	------	------	------	------

# U006\_S001.PCDU:C:IMC3000-3500

U006 S001 S001  
D0BQ2389  
COVER:PCU:FRONT:SUB-AS  
SY

U006 S001 S003  
D0BM3001  
DEVELOPMENT UNIT:C:IMC3  
000-3500

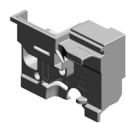

U006 S001 S002  
D0BM2216  
PCU:CMY:IMC3000-3500

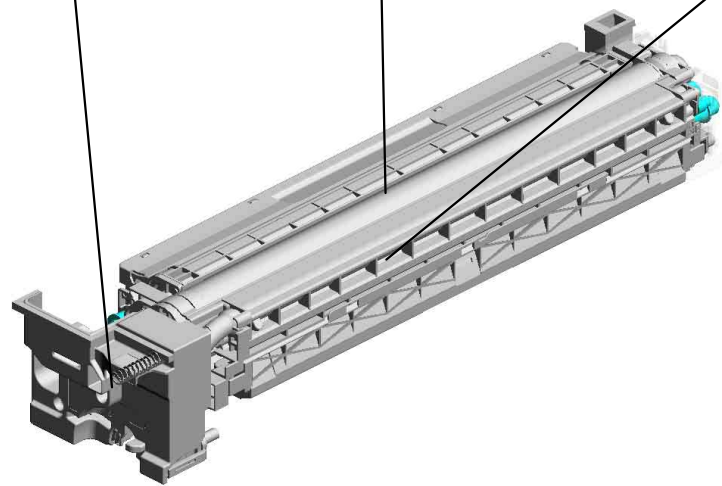

U001	U002	U003	U004	U005	<b>U006</b>	U007	U008	U009	U010	U011	U012	U013	U014	U015	U016	U017	U018
------	------	------	------	------	-------------	------	------	------	------	------	------	------	------	------	------	------	------

# U006\_S002.PCDU:M:IMC3000-3500

U006 S002 S001  
D0BQ2389  
COVER:PCU:FRONT:SUB-AS  
SY

U006 S002 S003  
D0BM3002  
DEVELOPMENT UNIT:M:IMC  
3000-3500

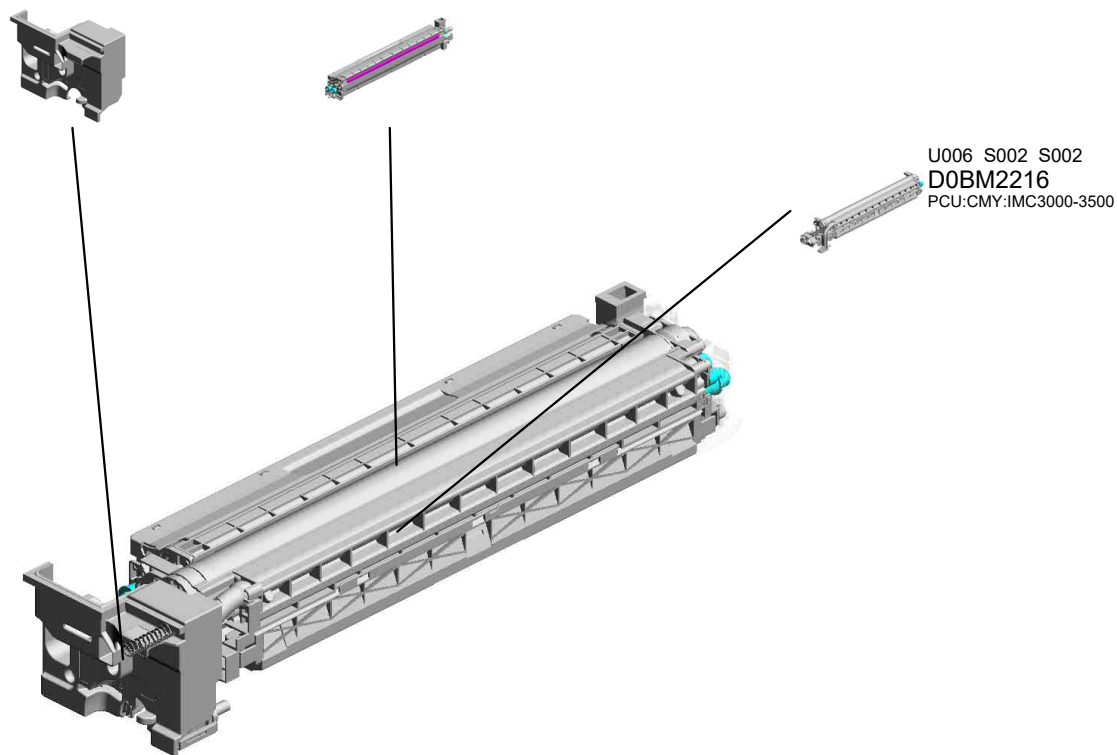

U001	U002	U003	U004	U005	<b>U006</b>	U007	U008	U009	U010	U011	U012	U013	U014	U015	U016	U017	U018
------	------	------	------	------	-------------	------	------	------	------	------	------	------	------	------	------	------	------

# U006\_S003.PCDU:Y:IMC3000-3500

U006 S003 S001  
D0BQ2389  
COVER:PCU:FRONT:SUB-AS  
SY

U006 S003 S003  
D0BM3003  
DEVELOPMENT UNIT:Y:IMC3  
000-3500

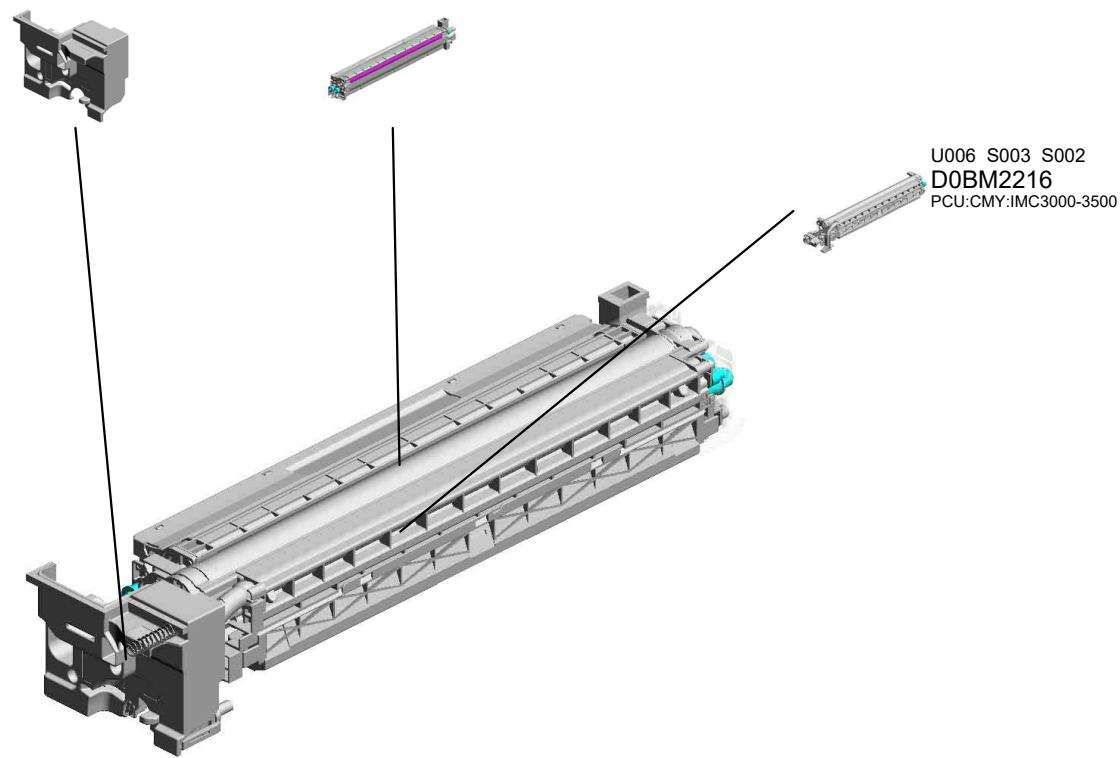

U001	U002	U003	U004	U005	<b>U006</b>	U007	U008	U009	U010	U011	U012	U013	U014	U015	U016	U017	U018
------	------	------	------	------	-------------	------	------	------	------	------	------	------	------	------	------	------	------



# U006\_S004.(NA/LA):PCDU:K:IMC3000-6000

U006 S004 S001  
D0BQ2389  
COVER:PCU:FRONT:SUB-AS  
SY

U006 S004 S003  
D0BQ3030  
(NA/LA):DEVELOPMENT UNI  
T:K:IMC3000-6000

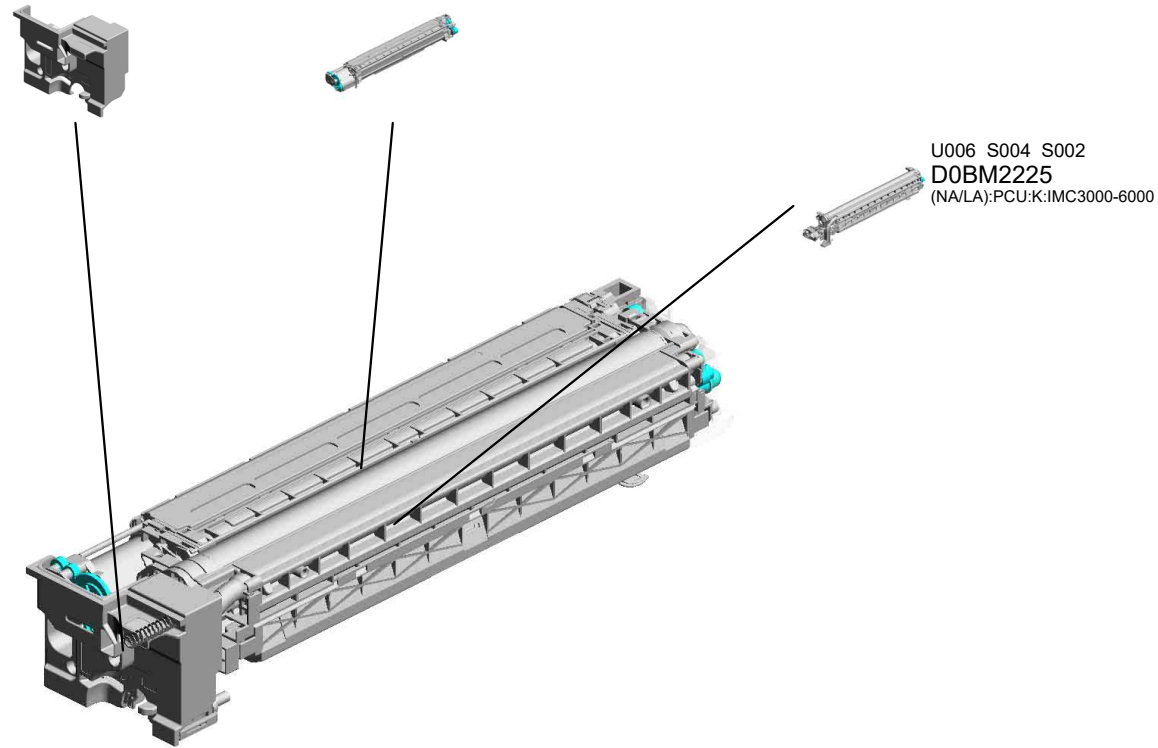

U001	U002	U003	U004	U005	<b>U006</b>	U007	U008	U009	U010	U011	U012	U013	U014	U015	U016	U017	U018
------	------	------	------	------	-------------	------	------	------	------	------	------	------	------	------	------	------	------

U006  
PCDU

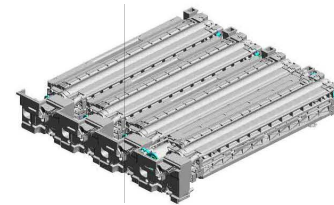

U001	U002	U003	U004	U005	U006	U007	U008	U009	U010	U011	U012	U013	U014	U015	U016	U017	U018
------	------	------	------	------	------	------	------	------	------	------	------	------	------	------	------	------	------

U006\_S001  
PCDU:C:IMC3000-3500

27.GA003996  
DECAL:DESIGN SK  
ETCH:CYAN

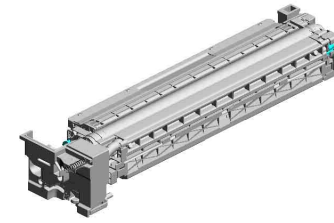

**10.D0BM2221**  
[A]  
PCDU:C:IMC3000-3  
500  
202206-04 O/O

3.04583010N  
(x2)  
HEXAGON HEAD TAPPING SCREW:3X10

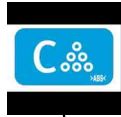

5.04593010N  
BINDING HEAD TAPPING SCREW:3X10



24.D0BM3492  
COVER:PCU:REAR  
:ASSY



**D0BM221**  
[A]  
PCDU:C:IMC3000-3  
500  
202206-04 O/O

U001	U002	U003	U004	U005	<b>U006</b>	U007	U008	U009	U010	U011	U012	U013	U014	U015	U016	U017	U018
------	------	------	------	------	-------------	------	------	------	------	------	------	------	------	------	------	------	------

U006\_S001\_S001  
COVER:PCU:FRONT:SUB-ASS'Y

20.GA003993  
DECAL:LEVER:FIX

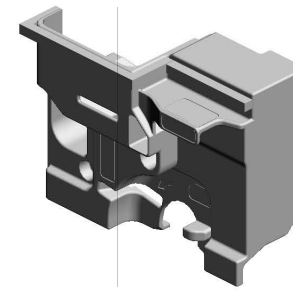
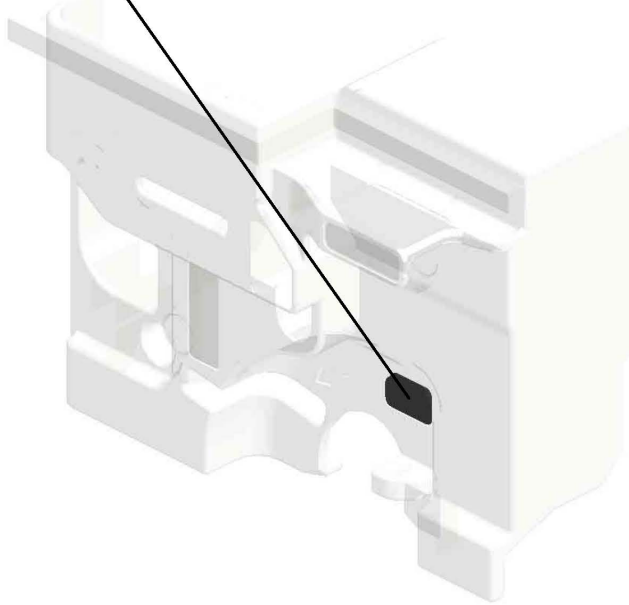

31.D0BQ2389  
COVER:PCU:FRON  
T:SUB-ASS'Y

U001	U002	U003	U004	U005	<b>U006</b>	U007	U008	U009	U010	U011	U012	U013	U014	U015	U016	U017	U018
------	------	------	------	------	-------------	------	------	------	------	------	------	------	------	------	------	------	------

U006\_S001\_S002  
PCU:CMY:IMC3000-3500

25.D0BQ2071  
CHARGE UNIT:ASS  
Y  
201911-01 O/O



14.D0BM2216  
PCU:CMY:IMC3000  
-3500

5.04593010N  
(x15)  
BINDING HEAD TA  
PPING SCREW:3X  
10



6.07200030E  
RETAINING RING -  
M3



37.D0BM2496  
DRUM STAY:REAR

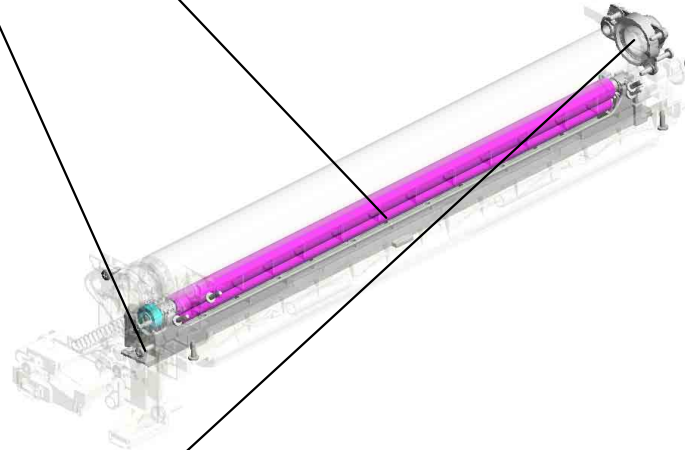

U001	U002	U003	U004	U005	<b>U006</b>	U007	U008	U009	U010	U011	U012	U013	U014	U015	U016	U017	U018
------	------	------	------	------	-------------	------	------	------	------	------	------	------	------	------	------	------	------

U006\_S001\_S003  
 DEVELOPMENT UNIT:C:IMC3000-3500

5.04593010N (x2)  
 BINDING HEAD TAPPING SCREW:3X10  
 36.D1493071  
 GEAR:DEVELOPMENT ROLLER

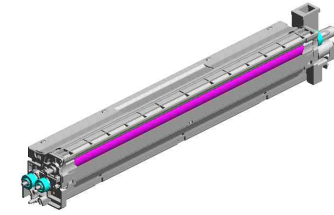

15.D0BM3001  
 DEVELOPMENT UNIT:C:IMC3000-3500

7.07200040E  
 RETAINING RING - M4



6.07200030E (x4)  
 RETAINING RING - M3



8.08050100  
 RETAINING RING - M2.5



34.D1473468  
 JOINT:DEVELOPMENT



1.03603006N (x2)  
 SCREW - M3X6



35.D1473469  
 JOINT:IDLER:DEVELOPMENT

U001	U002	U003	U004	U005	<b>U006</b>	U007	U008	U009	U010	U011	U012	U013	U014	U015	U016	U017	U018
------	------	------	------	------	-------------	------	------	------	------	------	------	------	------	------	------	------	------

U006\_S002  
PCDU:M:IMC3000-3500

3.04583010N  
(x2)  
HEXAGON HEAD TAPPING SCREW:3X10



28.GA003997  
DECAL:DESIGN SKETCH:ETCH:MAGENTA

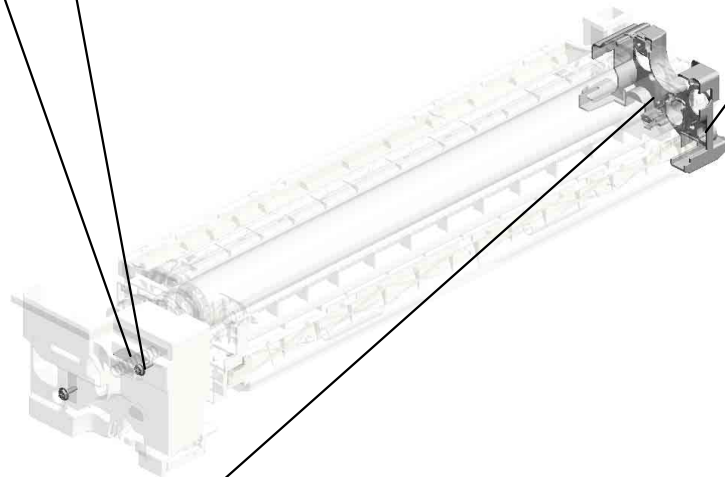

5.04593010N  
BINDING HEAD TAPPING SCREW:3X10

24.D0BM3492  
COVER:PCU:REAR ASSY

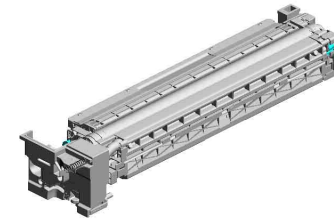

11.D0BM2222  
[A]  
PCDU:M:IMC3000-3500  
202206-03 O/O



D0BM2212  
[A]  
PCDU:M:IMC3000-3500  
202206-03 O/O

U001	U002	U003	U004	U005	<b>U006</b>	U007	U008	U009	U010	U011	U012	U013	U014	U015	U016	U017	U018
------	------	------	------	------	-------------	------	------	------	------	------	------	------	------	------	------	------	------

U006\_S002\_S001  
COVER:PCU:FRONT:SUB-ASS'Y

20.GA003993  
DECAL:LEVER:FIX

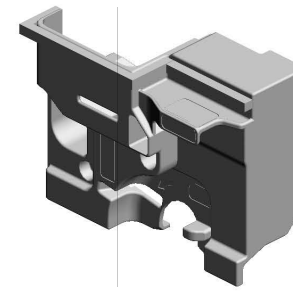
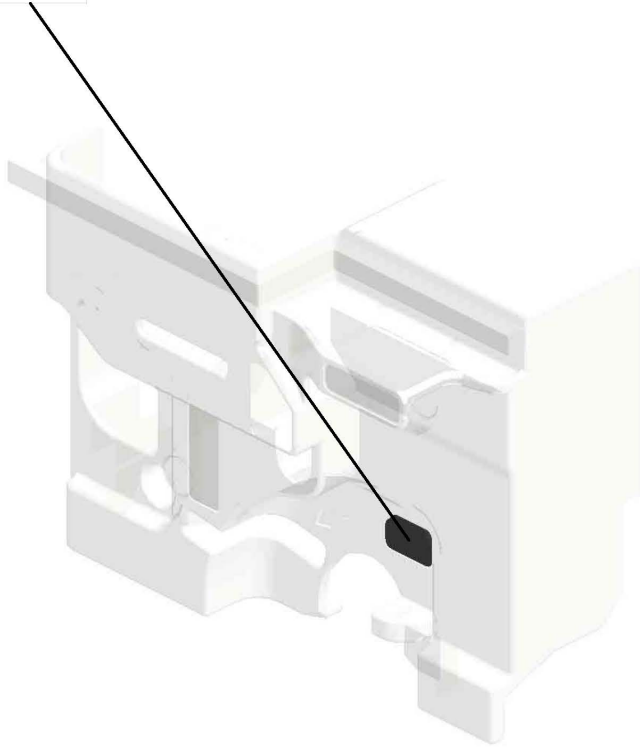

31.D0BQ2389  
COVER:PCU:FRON  
T:SUB-ASS'Y

U001	U002	U003	U004	U005	<b>U006</b>	U007	U008	U009	U010	U011	U012	U013	U014	U015	U016	U017	U018
------	------	------	------	------	-------------	------	------	------	------	------	------	------	------	------	------	------	------



U006\_S002\_S002  
PCU:CMY:IMC3000-3500

25.D0BQ2071  
CHARGE UNIT:ASS  
Y  
201911-01 O/O



14.D0BM2216  
PCU:CMY:IMC3000  
-3500

5.04593010N  
(x15)  
BINDING HEAD TA  
PPING SCREW:3X  
10

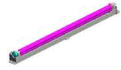

6.07200030E  
RETAINING RING -  
M3

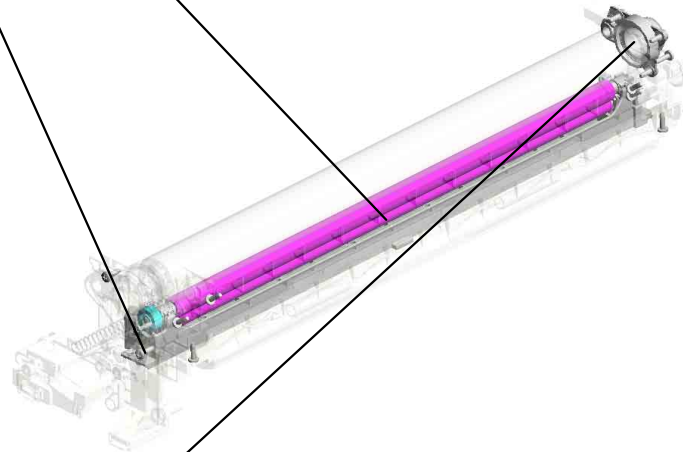

37.D0BM2496  
DRUM STAY:REAR



U001	U002	U003	U004	U005	<b>U006</b>	U007	U008	U009	U010	U011	U012	U013	U014	U015	U016	U017	U018
------	------	------	------	------	-------------	------	------	------	------	------	------	------	------	------	------	------	------

36.D1493071  
GEAR:DEVELOPM  
ENT ROLLER

34.D1473468  
JOINT:DEVELOPM  
ENT

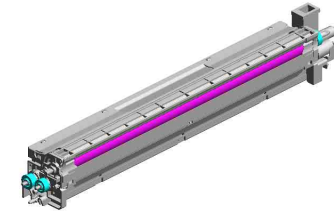

16.D0BM3002  
DEVELOPMENT U  
NIT:M:IMC3000-350  
0

7.07200040E  
RETAINING RING -  
M4



6.07200030E  
(x4)  
RETAINING RING -  
M3



8.08050100  
RETAINING RING -  
M2.5



35.D1473469  
JOINT:IDLER:DEVE  
LOPMENT



1.03603006N  
(x2)  
SCREW - M3X6



5.04593010N  
(x2)  
BINDING HEAD TA  
PPING SCREW:3X  
10



U001	U002	U003	U004	U005	<b>U006</b>	U007	U008	U009	U010	U011	U012	U013	U014	U015	U016	U017	U018
------	------	------	------	------	-------------	------	------	------	------	------	------	------	------	------	------	------	------

U006\_S003  
PCDU:Y:IMC3000-3500

3.04583010N  
(x2)  
HEXAGON HEAD TAPPING SCREW:3X10

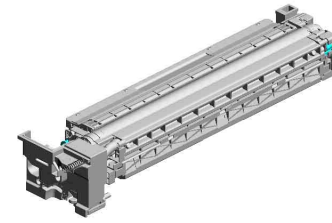

12.D0BM2223  
[A]  
PCDU:Y:IMC3000-3500  
202206-02 O/O

29.GA003998  
DECAL:DESIGN SKETCH:ETCH:YELLOW

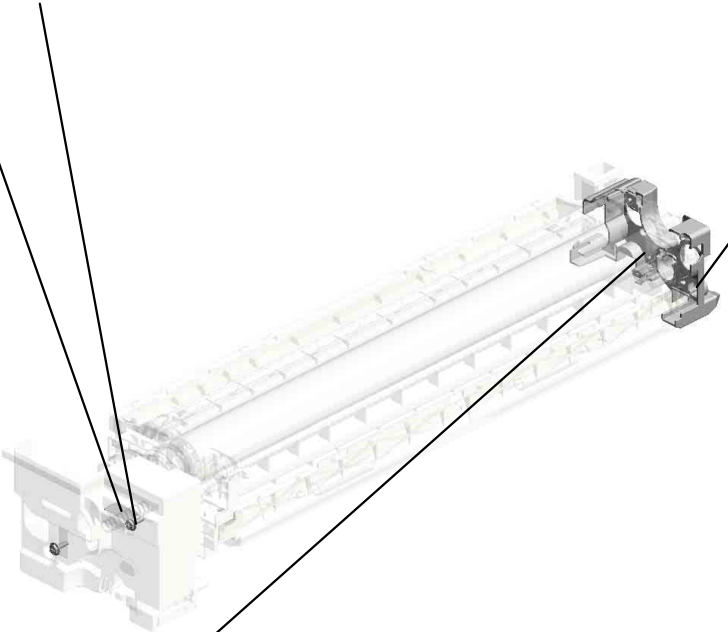

5.04593010N  
BINDING HEAD TAPPING SCREW:3X10



12.D0BM2213  
[A]  
PCDU:Y:IMC3000-3500  
202206-02 O/O

24.D0BM3492  
COVER:PCU:REAR:ASSY



U001	U002	U003	U004	U005	<b>U006</b>	U007	U008	U009	U010	U011	U012	U013	U014	U015	U016	U017	U018
------	------	------	------	------	-------------	------	------	------	------	------	------	------	------	------	------	------	------

U006\_S003\_S001  
COVER:PCU:FRONT:SUB-ASS'Y

20.GA003993  
DECAL:LEVER:FIX

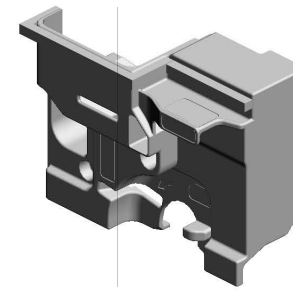
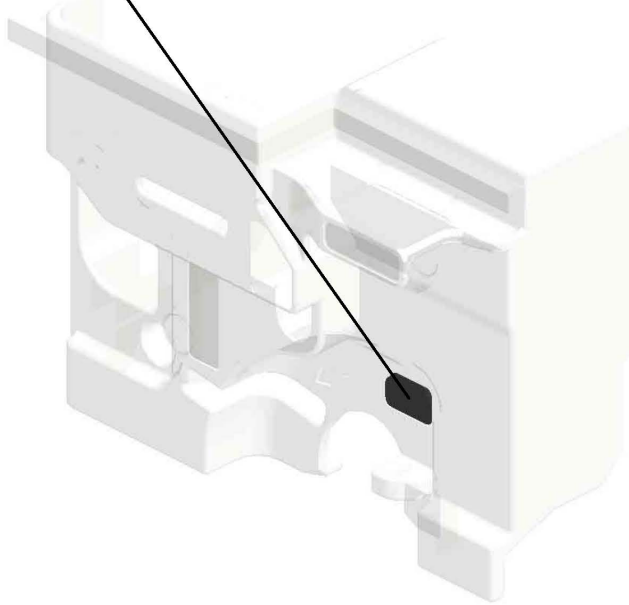

31.D0BQ2389  
COVER:PCU:FRON  
T:SUB-ASS'Y

U001	U002	U003	U004	U005	<b>U006</b>	U007	U008	U009	U010	U011	U012	U013	U014	U015	U016	U017	U018
------	------	------	------	------	-------------	------	------	------	------	------	------	------	------	------	------	------	------

U006\_S003\_S002  
PCU:CMY:IMC3000-3500

25.D0BQ2071  
CHARGE UNIT:ASS  
Y  
201911-01 O/O



14.D0BM2216  
PCU:CMY:IMC3000  
-3500

5.04593010N  
(x15)  
BINDING HEAD TA  
PPING SCREW:3X  
10



6.07200030E  
RETAINING RING -  
M3

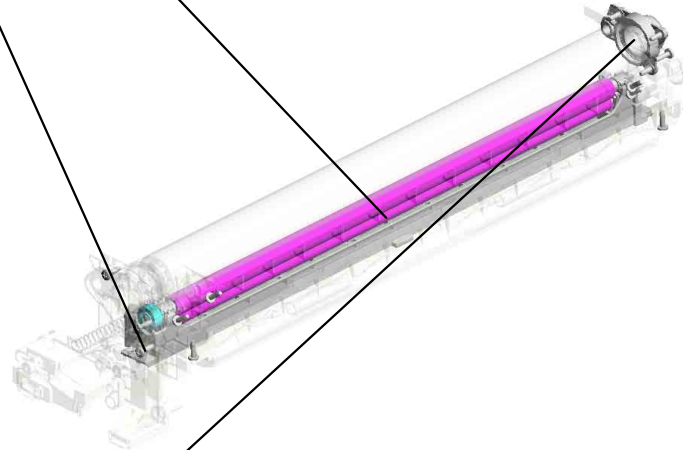

37.D0BM2496  
DRUM STAY:REAR



U001	U002	U003	U004	U005	<b>U006</b>	U007	U008	U009	U010	U011	U012	U013	U014	U015	U016	U017	U018
------	------	------	------	------	-------------	------	------	------	------	------	------	------	------	------	------	------	------

36.D1493071  
GEAR:DEVELOPM  
ENT ROLLER

34.D1473468  
JOINT:DEVELOPM  
ENT

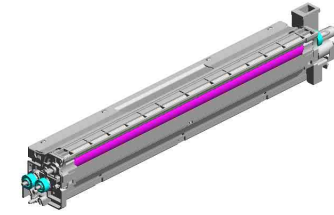

17.D0BM3003  
DEVELOPMENT U  
NIT:Y:IMC3000-350  
0

7.07200040E  
RETAINING RING -  
M4



6.07200030E  
(x4)  
RETAINING RING -  
M3



8.08050100  
RETAINING RING -  
M2.5



35.D1473469  
JOINT:IDLER:DEVE  
LOPMENT



1.03603006N  
(x2)  
SCREW - M3X6



5.04593010N  
(x2)  
BINDING HEAD TA  
PPING SCREW:3X  
10

U001	U002	U003	U004	U005	<b>U006</b>	U007	U008	U009	U010	U011	U012	U013	U014	U015	U016	U017	U018
------	------	------	------	------	-------------	------	------	------	------	------	------	------	------	------	------	------	------

U006\_S004  
 (NA/LA):PCDU:K:IMC3000-6000

3.04583010N  
 (x2)  
 HEXAGON HEAD TAPPING SCREW:3X10



26.GA003995  
 DECAL:DESIGN SKETCH  
 ETCH:BLACK



5.04593010N  
 BINDING HEAD TAPPING SCREW:3X10

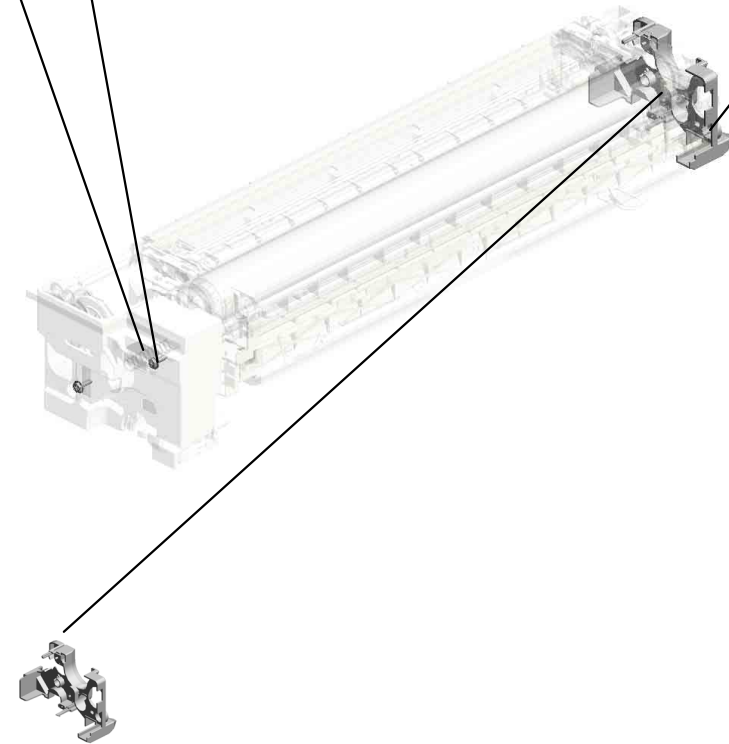

30.D0BQ2379  
 DUCT:GEAR:DEVELOPMENT:SUB-ASSY

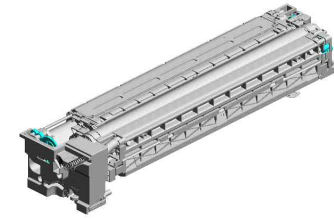

18.D0BN2234  
 [A]  
 (NA/LA):PCDU:K:IMC3000-6000  
 202007-03 O/O



D0BN2224  
 [A]  
 (EU/CHN/TWN/AA/KOR):PCDU:K:IMC3000-6000  
 202007-03 O/O

U001	U002	U003	U004	U005	U006	U007	U008	U009	U010	U011	U012	U013	U014	U015	U016	U017	U018
------	------	------	------	------	------	------	------	------	------	------	------	------	------	------	------	------	------

U006\_S004\_S001  
COVER:PCU:FRONT:SUB-ASS'Y

20.GA003993  
DECAL:LEVER:FIX

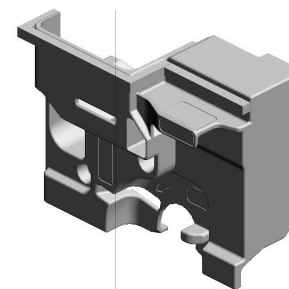
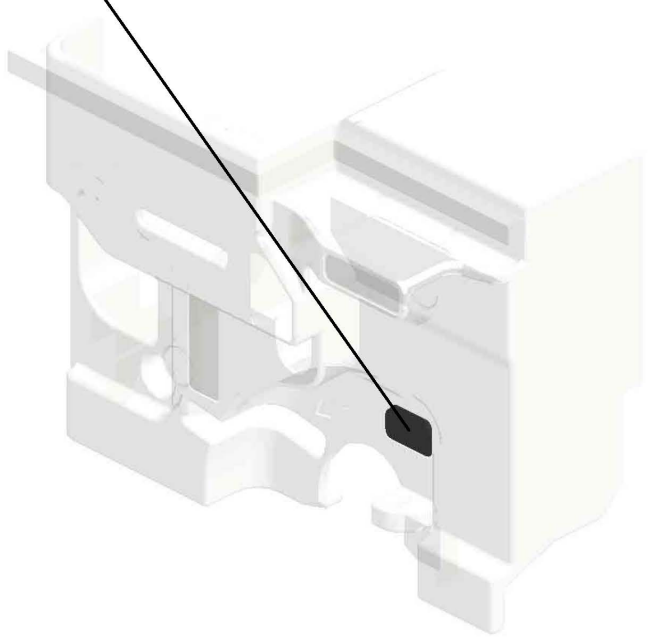

31.D0BQ2389  
COVER:PCU:FRON  
T:SUB-ASS'Y

U001	U002	U003	U004	U005	<b>U006</b>	U007	U008	U009	U010	U011	U012	U013	U014	U015	U016	U017	U018
------	------	------	------	------	-------------	------	------	------	------	------	------	------	------	------	------	------	------



U006\_S004\_S002  
 (NA/LA):PCU:K:IMC3000-6000

25.D0BQ2071 5.04593010N  
 CHARGE UNIT:ASS (x15)  
 Y BINDING HEAD TA  
 201911-01 O/O PPING SCREW:3X  
 10



13.D0BM2225  
 [A]  
 (NA/LA):PCU:K:IMC  
 3000-6000  
 202007-02 O/O

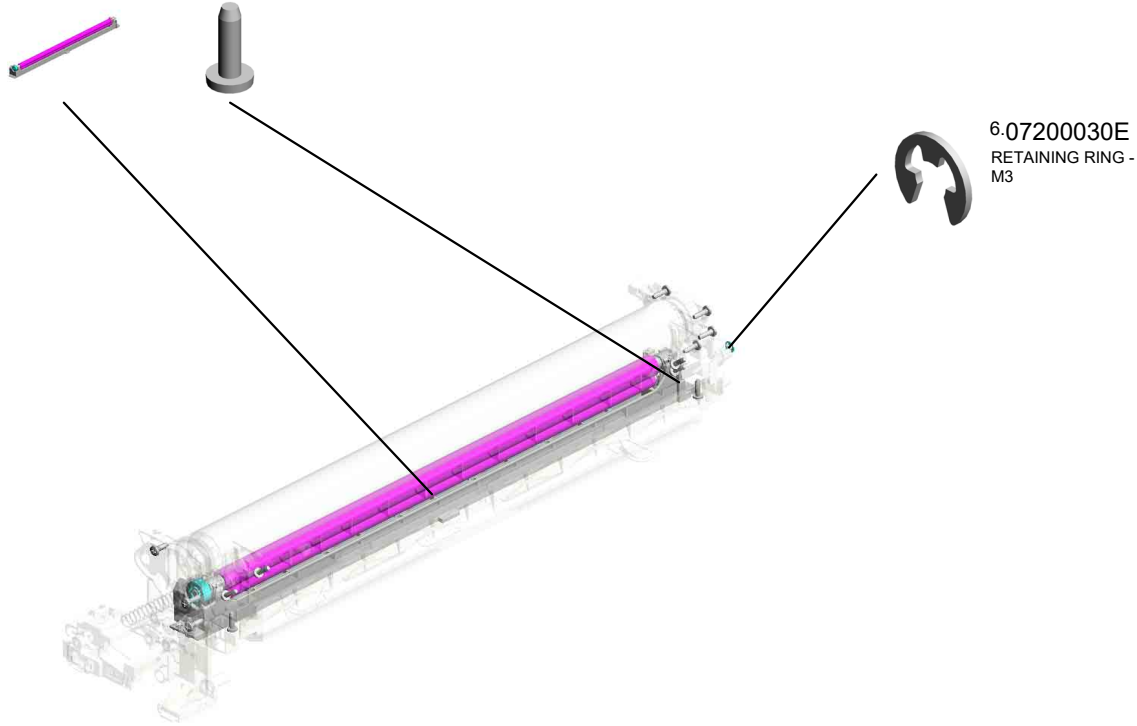

6.07200030E  
 RETAINING RING -  
 M3



D0BM2215  
 [A]  
 (EU/CHN/TWN/AA/  
 KOR):PCU:K:IMC30  
 00-6000  
 202007-02 O/O

U001	U002	U003	U004	U005	U006	U007	U008	U009	U010	U011	U012	U013	U014	U015	U016	U017	U018
------	------	------	------	------	------	------	------	------	------	------	------	------	------	------	------	------	------

U006\_S004\_S003

(NA/LA):DEVELOPMENT UNIT:K:IMC3000-6000

23.D1493075 GEAR:IDLER:DEVELOPMENT ROLLER  
 6.07200030E (x2) RETAINING RING - M3  
 21.D1493073 JOINT:DEVELOPMENT



32.D0BQ3030  
 [A]  
 (NA/LA):DEVELOPMENT UNIT:K:IMC3000-6000  
 202005-02 O/O

2.04503008N  
 TAPPING SCREW - M3X8

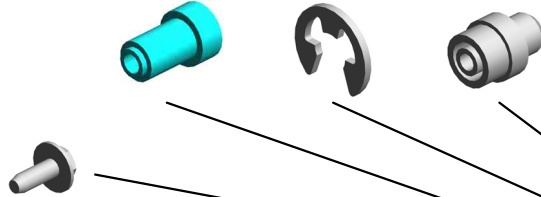

6.07200030E (x 3)  
 RETAINING RING - M3

8.08050100  
 RETAINING RING - M2.5

36.D1493071  
 GEAR:DEVELOPMENT ROLLER



9.08050103  
 RETAINING RINGS -E:SILENCER:DI3

7.07200040E  
 RETAINING RING - M4



22.D1493074  
 GEAR:IDLER:TRANSPORT SCREW

1.03603006N (x2) SCREW - M3X6  
 33.D2423072 GEAR:TRANSPORT SCREW:REAR  
 4.04593008N (x2) BINDING HEAD TAPPING SCREW:3X8

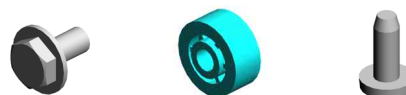

D0BQ3000  
 [A]  
 (EU/CHN/TWN/AA/KOR):DEVELOPMENT UNIT:K:IMC3000-6000  
 202005-02 O/O

U001	U002	U003	U004	U005	<b>U006</b>	U007	U008	U009	U010	U011	U012	U013	U014	U015	U016	U017	U018
------	------	------	------	------	-------------	------	------	------	------	------	------	------	------	------	------	------	------

# U007.DEVELOPMENT

U007 S011  
D0BQ3219  
DRIVE UNIT:TONER BOTTLE  
:ASS'Y

U007 S002  
D0BQ3284  
TRANSPORT SCREW:NOZZL  
E:CMY:ASS'Y

U007 S010  
D0BQ3219  
DRIVE UNIT:TONER BOTTLE  
:ASS'Y

U007 S004  
D0BQ3284  
TRANSPORT SCREW:NOZZL  
E:CMY:ASS'Y

U007 S012  
D0BQ3219  
DRIVE UNIT:TONER BOTTLE  
:ASS'Y

U007 S009  
D0BQ3312  
TONER HOPPER:TONER SU  
PPLY:Y:ASS'Y

U007 S001  
D0BQ3283  
TRANSPORT SCREW:NOZZL  
E:BK:ASS'Y

U007 S008  
D0BQ3282  
TONER HOPPER:TONER SU  
PPLY:M:ASS'Y

U007 S006  
D0BQ3242  
TONER HOPPER:TONER SU  
PPLY:BK:ASS'Y

U007 S005  
D1493256  
BASE:TONER HOPPER:REA  
R:ASS'Y

U007 S007  
D0BQ3272  
TONER HOPPER:TONER SU  
PPLY:C:ASS'Y

U007 S003  
D0BQ3284  
TRANSPORT SCREW:NOZZL  
E:CMY:ASS'Y

U001	U002	U003	U004	U005	U006	U007	U008	U009	U010	U011	U012	U013	U014	U015	U016	U017	U018
------	------	------	------	------	------	------	------	------	------	------	------	------	------	------	------	------	------

# U007.DEVELOPMENT

U007 S016  
D1473282  
HOUSING:TONER CARTRID  
GE:CMY:ASS'Y

U007 S015  
D1473282  
HOUSING:TONER CARTRID  
GE:CMY:ASS'Y

U007 S017  
D1473282  
HOUSING:TONER CARTRID  
GE:CMY:ASS'Y

U007 S013  
D0BQ3219  
DRIVE UNIT:TONER BOTTLE  
:ASS'Y

U007 S014  
D1473281  
HOUSING:TONER CARTRID  
GE:BK:ASS'Y

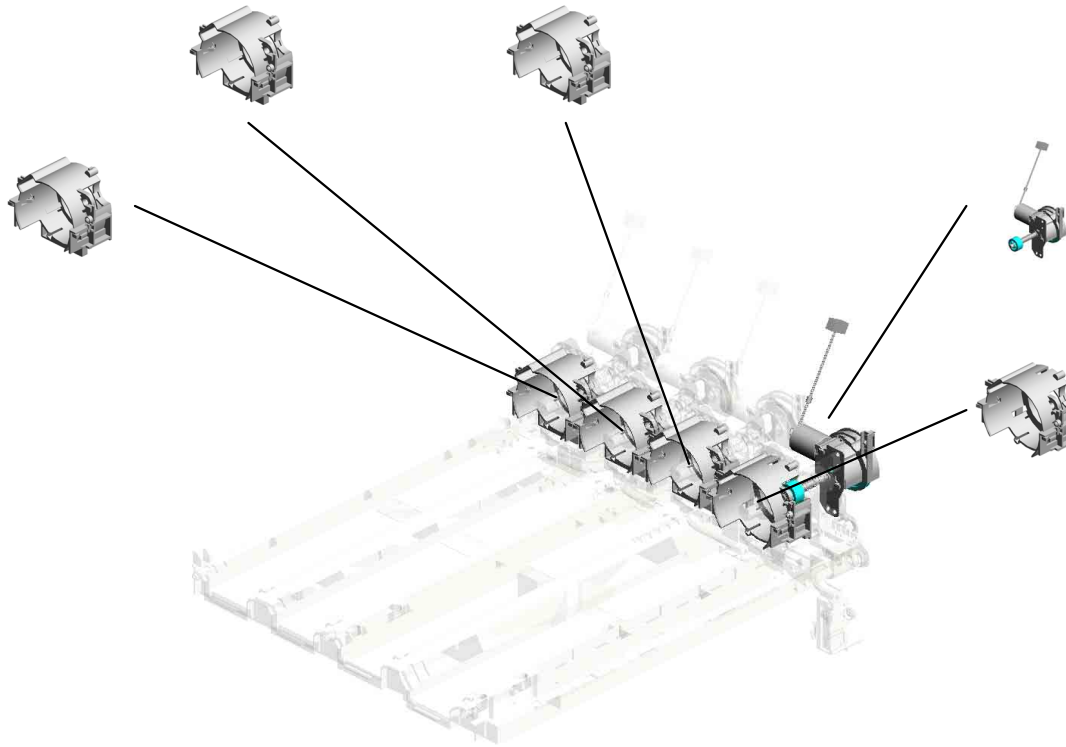

U001	U002	U003	U004	U005	U006	U007	U008	U009	U010	U011	U012	U013	U014	U015	U016	U017	U018
------	------	------	------	------	------	------	------	------	------	------	------	------	------	------	------	------	------

# U007\_S010.DRIVE UNIT:TONER BOTTLE:ASS'Y

U007 S010 S001  
D1493210  
DC MOTOR:TONER BOTTLE:  
ASSY:5.28W:BRUSH:(M11/M  
12/M13/M14)

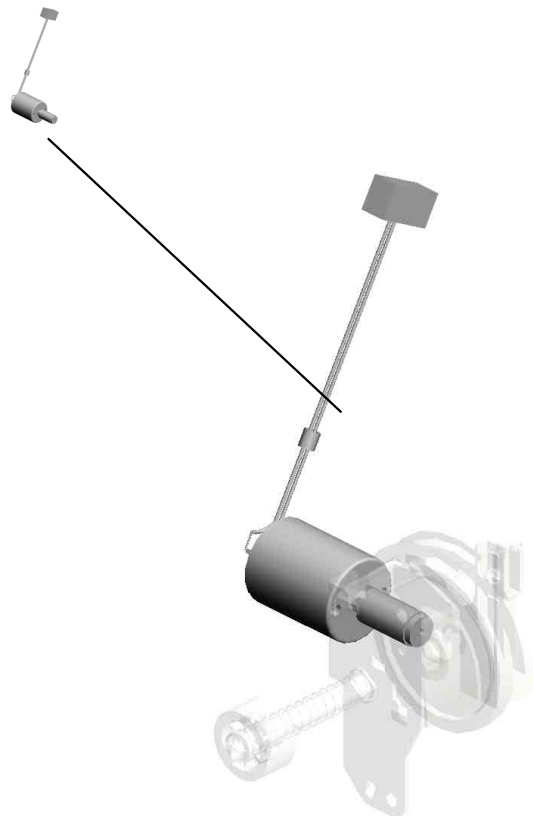

U001	U002	U003	U004	U005	U006	U007	U008	U009	U010	U011	U012	U013	U014	U015	U016	U017	U018
------	------	------	------	------	------	------	------	------	------	------	------	------	------	------	------	------	------

# U007\_S011.DRIVE UNIT:TONER BOTTLE:ASS'Y

U007 S011 S001  
D1493210  
DC MOTOR:TONER BOTTLE:  
ASSY:5.28W:BRUSH:(M11/M  
12/M13/M14)

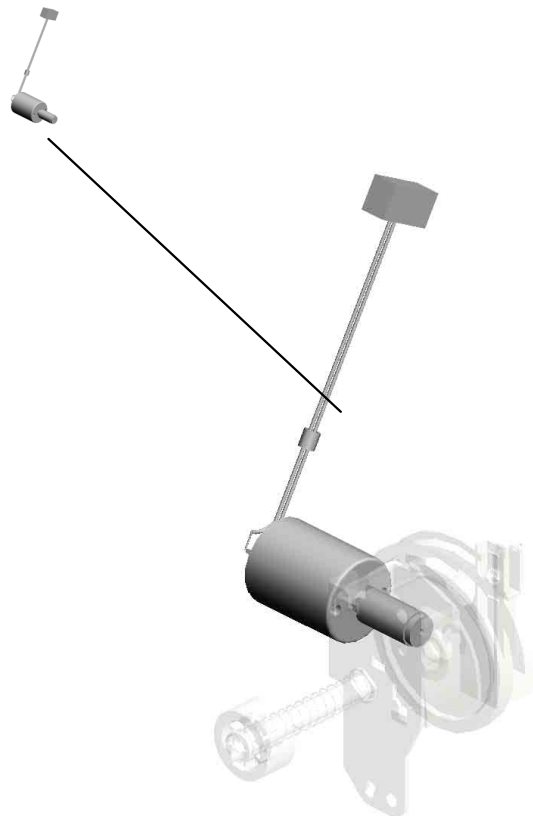

U001	U002	U003	U004	U005	U006	U007	U008	U009	U010	U011	U012	U013	U014	U015	U016	U017	U018
------	------	------	------	------	------	------	------	------	------	------	------	------	------	------	------	------	------

# U007\_S012.DRIVE UNIT:TONER BOTTLE:ASS'Y

U007 S012 S001  
D1493210  
DC MOTOR:TONER BOTTLE:  
ASSY:5.28W:BRUSH:(M11/M  
12/M13/M14)

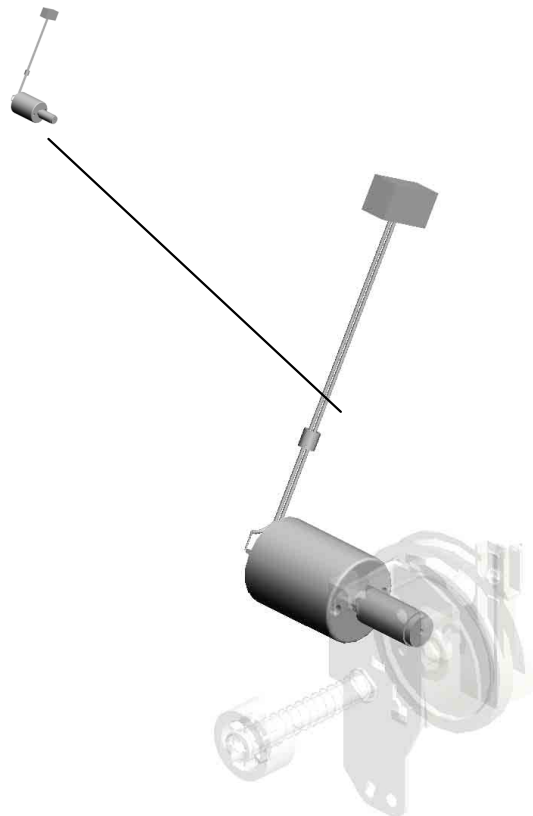

U001	U002	U003	U004	U005	U006	U007	U008	U009	U010	U011	U012	U013	U014	U015	U016	U017	U018
------	------	------	------	------	------	------	------	------	------	------	------	------	------	------	------	------	------

# U007\_S013.DRIVE UNIT:TONER BOTTLE:ASS'Y

U007 S013 S001  
D1493210  
DC MOTOR:TONER BOTTLE:  
ASSY:5.28W:BRUSH:(M11/M  
12/M13/M14)

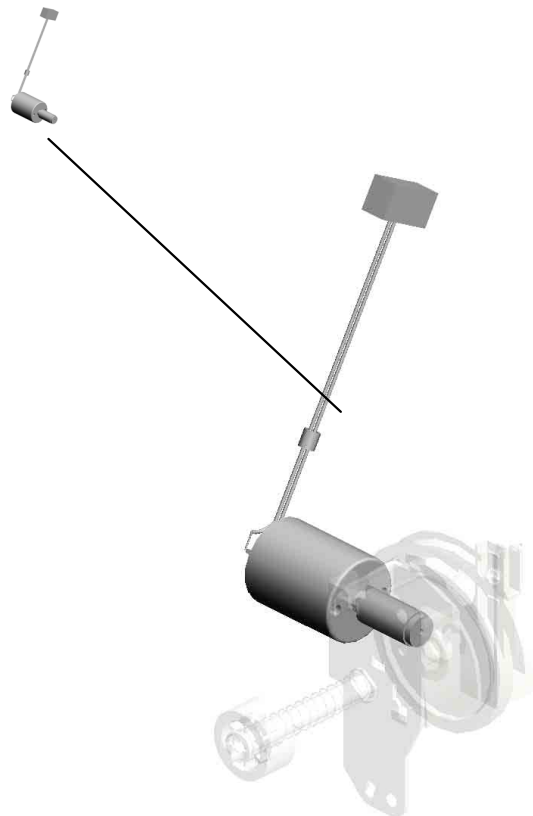

U001	U002	U003	U004	U005	U006	U007	U008	U009	U010	U011	U012	U013	U014	U015	U016	U017	U018
------	------	------	------	------	------	------	------	------	------	------	------	------	------	------	------	------	------



# U007 DEVELOPMENT

36.D0BQ5172 (x4) PCB:TCB:(PCB3/PCB4/PCB5/PCB6) 201904-01 O/O  
 3.04583008N (x35) HEXAGON HEAD TAPPING SCREW:3 X8  
 30.D1493331 COVER:GEAR:TONER SUPPLY SUB-UNIT  
 8.11050488 HARNESS CLAMP

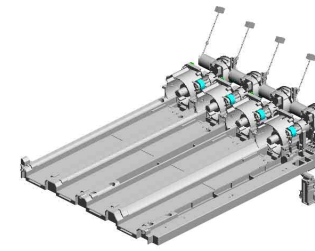

29.D1493330 (x4) SEAL:CONNECTOR:CARTRIDGE:TONER SUPPLY

11.11050760 (x3) CLAMP:LWSM-051A

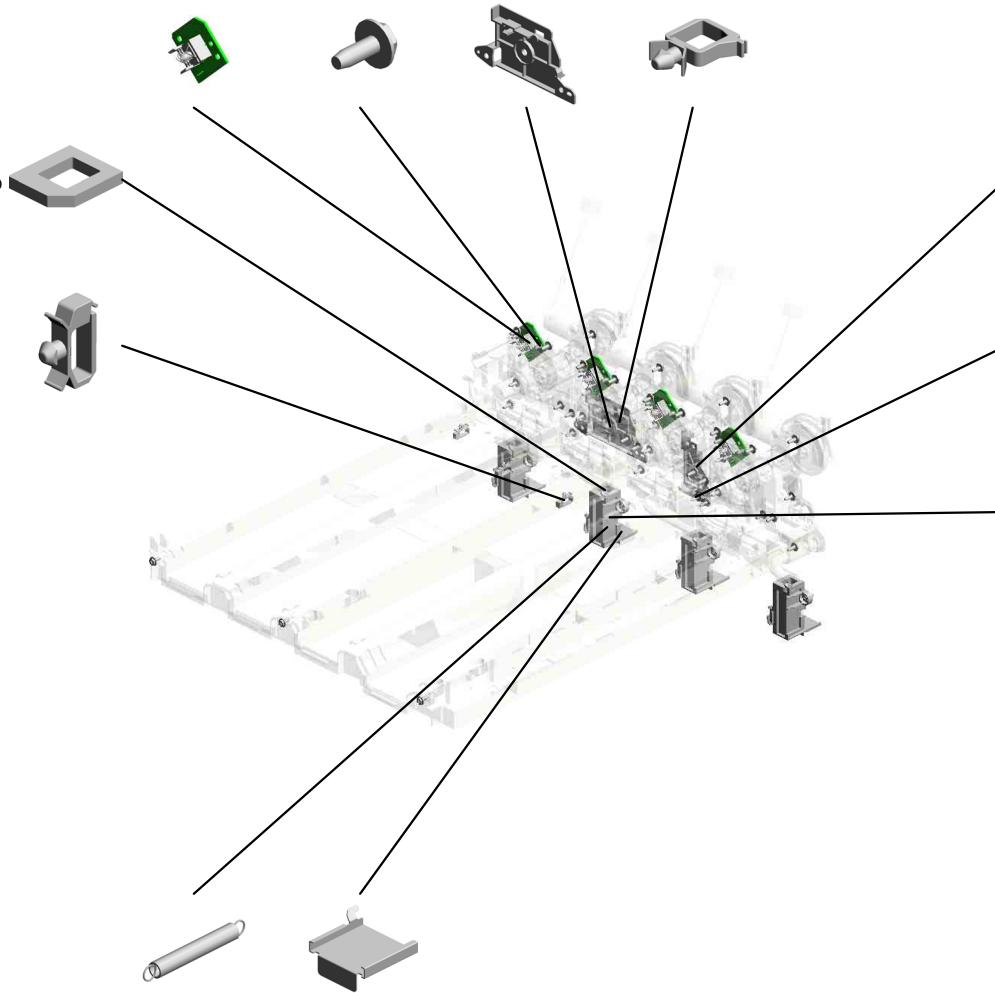

34.D2413336 COVER:GEAR:TONER SUPPLY SUB-UNIT:C

2.04543008Q (x18) TAPPING SCREW:3X8

27.D1493321 (x4) DUCT:VERTICAL TRANSPORT:TONER SUPPLY

13.B2233241 (x4) SPRING:SHUTTER:PUMP UNIT  
 28.D1493322 (x4) SHUTTER:DUCT:TONER SUPPLY

U001	U002	U003	U004	U005	U006	U007	U008	U009	U010	U011	U012	U013	U014	U015	U016	U017	U018
------	------	------	------	------	------	------	------	------	------	------	------	------	------	------	------	------	------

U007\_S001  
TRANSPORT SCREW:NOZZLE:BK:ASS'Y

10.11050759  
CLAMP:LWSM-060  
5A

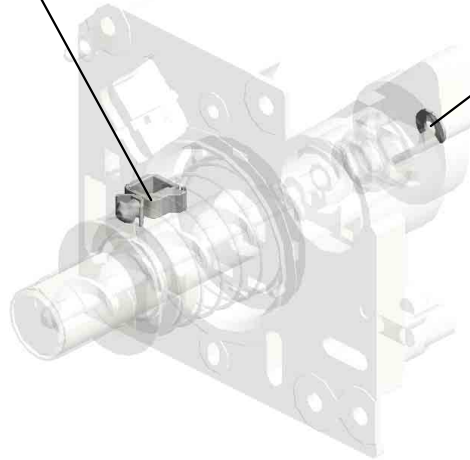
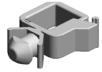

6.08050103  
RETAINING RINGS  
-E:SILENCER:DIA3

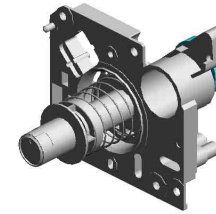

37.D0BQ3283  
[A]  
TRANSPORT SCR  
EW:NOZZLE:BK:AS  
S'Y  
202203-02 O/O



D0BQ3285  
[A]  
TRANSPORT SCR  
EW:NOZZLE:BK:AS  
S'Y  
202203-02 O/O

U001	U002	U003	U004	U005	U006	U007	U008	U009	U010	U011	U012	U013	U014	U015	U016	U017	U018
------	------	------	------	------	------	------	------	------	------	------	------	------	------	------	------	------	------

U007\_S002  
TRANSPORT SCREW:NOZZLE:CMY:ASS'Y

10.11050759  
CLAMP:LWSM-060  
5A

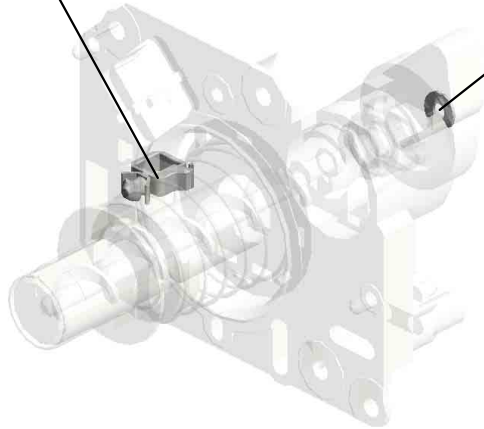
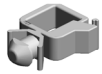

6.08050103  
RETAINING RINGS  
-E:SILENCER:DIA3

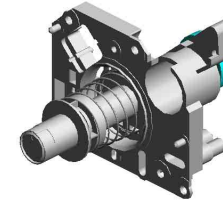

38.D0BQ3284  
[A]  
TRANSPORT SCR  
EW:NOZZLE:CMY:  
ASS'Y  
202203-01 O/O



D0BQ3286  
[A]  
TRANSPORT SCR  
EW:NOZZLE:CMY:  
ASS'Y  
202203-01 O/O

U001	U002	U003	U004	U005	U006	U007	U008	U009	U010	U011	U012	U013	U014	U015	U016	U017	U018
------	------	------	------	------	------	------	------	------	------	------	------	------	------	------	------	------	------

U007\_S003  
TRANSPORT SCREW:NOZZLE:CMY:ASS'Y

10.11050759  
CLAMP:LWSM-060  
5A

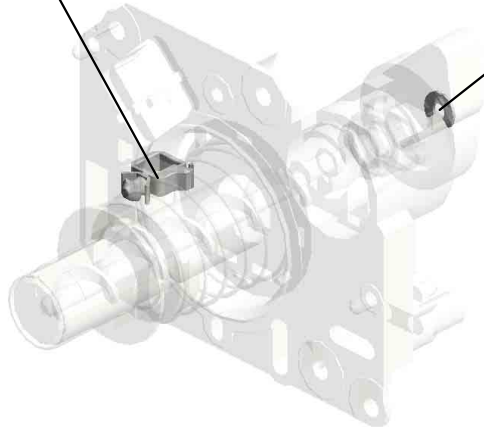

6.08050103  
RETAINING RINGS  
-E:SILENCER:DIA3

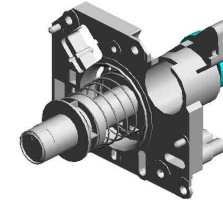

38.D0BQ3284  
[A]  
TRANSPORT SCR  
EW:NOZZLE:CMY:  
ASS'Y  
202203-01 O/O



D0BQ3286  
[A]  
TRANSPORT SCR  
EW:NOZZLE:CMY:  
ASS'Y  
202203-01 O/O

U001	U002	U003	U004	U005	U006	U007	U008	U009	U010	U011	U012	U013	U014	U015	U016	U017	U018
------	------	------	------	------	------	------	------	------	------	------	------	------	------	------	------	------	------

U007\_S004  
TRANSPORT SCREW:NOZZLE:CMY:ASS'Y

10.11050759  
CLAMP:LWSM-060  
5A

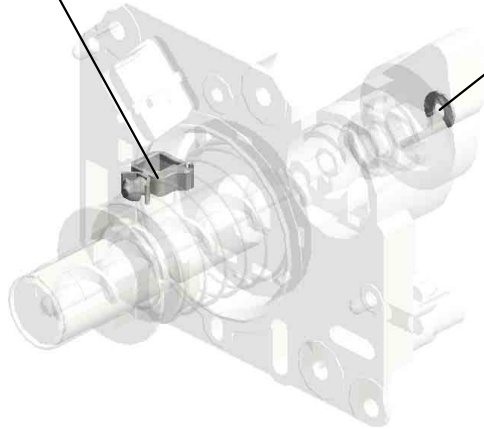
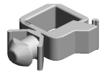

6.08050103  
RETAINING RINGS  
-E:SILENCER:DIA3

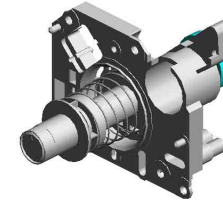

38.D0BQ3284  
[A]  
TRANSPORT SCR  
EW:NOZZLE:CMY:  
ASS'Y  
202203-01 O/O



D0BQ3286  
[A]  
TRANSPORT SCR  
EW:NOZZLE:CMY:  
ASS'Y  
202203-01 O/O

U001	U002	U003	U004	U005	U006	U007	U008	U009	U010	U011	U012	U013	U014	U015	U016	U017	U018
------	------	------	------	------	------	------	------	------	------	------	------	------	------	------	------	------	------

U007\_S005  
BASE:TONER HOPPER:REAR:ASS'Y

11.11050760  
(x4)  
CLAMP:LWSM-051  
1A

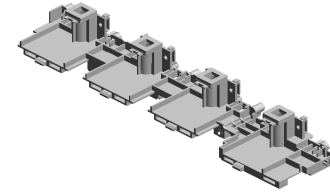

26.D1493256  
BASE:TONER HOP  
PER:REAR:ASS'Y

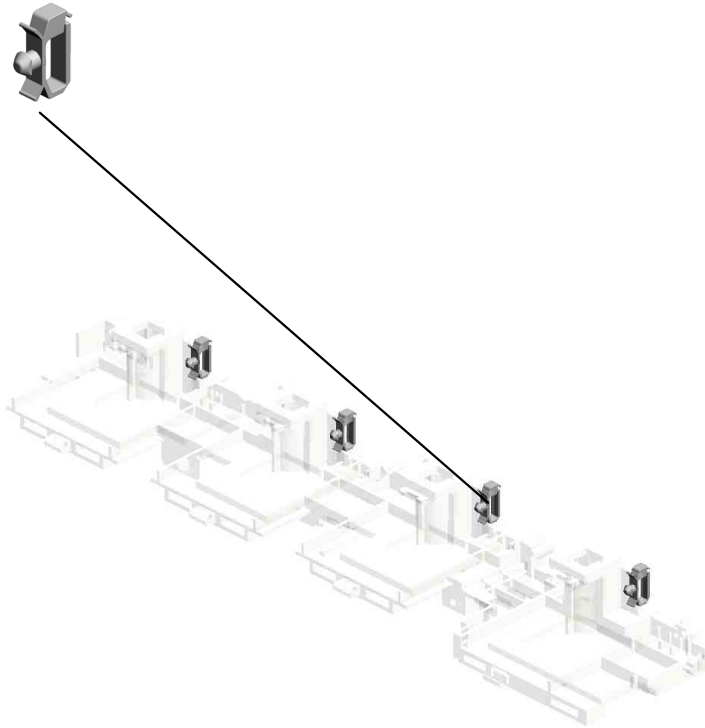

U001	U002	U003	U004	U005	U006	U007	U008	U009	U010	U011	U012	U013	U014	U015	U016	U017	U018
------	------	------	------	------	------	------	------	------	------	------	------	------	------	------	------	------	------

U007\_S006  
 TONER HOPPER:TONER SUPPLY:BK:ASS'Y

3-04583008N 1-03530030N 4-04583010N  
 HEXAGON HEAD TAPPING SCREW:3 X8 (x2) SCREW:M3X3 (x3) HEXAGON HEAD TAPPING SCREW:3 X10

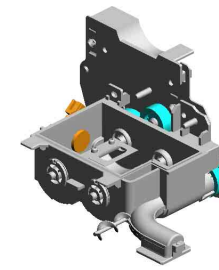

16.D0BQ3242  
 [A]  
 TONER HOPPER:TONER SUPPLY:BK:ASS'Y  
 202011-03 O/O

35.GW230008  
 TONER END SENSOR:(S28/S29/S30/S31)



32.D1493350  
 DC STEPPER MOTOR:TONER SUPPLY:(M19/M20/M22)



9.11050758  
 (x2)  
 CLAMP:LWSM-0306A



6.08050103  
 (x5)  
 RETAINING RINGS-SILENCER:DIA3

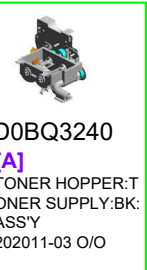

D0BQ3240  
 [A]  
 TONER HOPPER:TONER SUPPLY:BK:ASS'Y  
 202011-03 O/O

U001	U002	U003	U004	U005	U006	U007	U008	U009	U010	U011	U012	U013	U014	U015	U016	U017	U018
------	------	------	------	------	------	------	------	------	------	------	------	------	------	------	------	------	------

U007\_S007  
 TONER HOPPER:TONER SUPPLY:C:ASS'Y

6.08050103 (x3) RETAINING RINGS  
 -E:SILENCER:DIA3  
 1.03530030N (x2) SCREW:M3X3

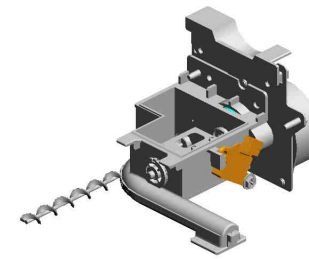

17.D0BQ3272  
 [A]  
 TONER HOPPER:T  
 ONER SUPPLY:C:A  
 SS'Y  
 202011-04 O/O

4.04583010N (x3) HEXAGON HEAD TAPPING SCREW:3X10

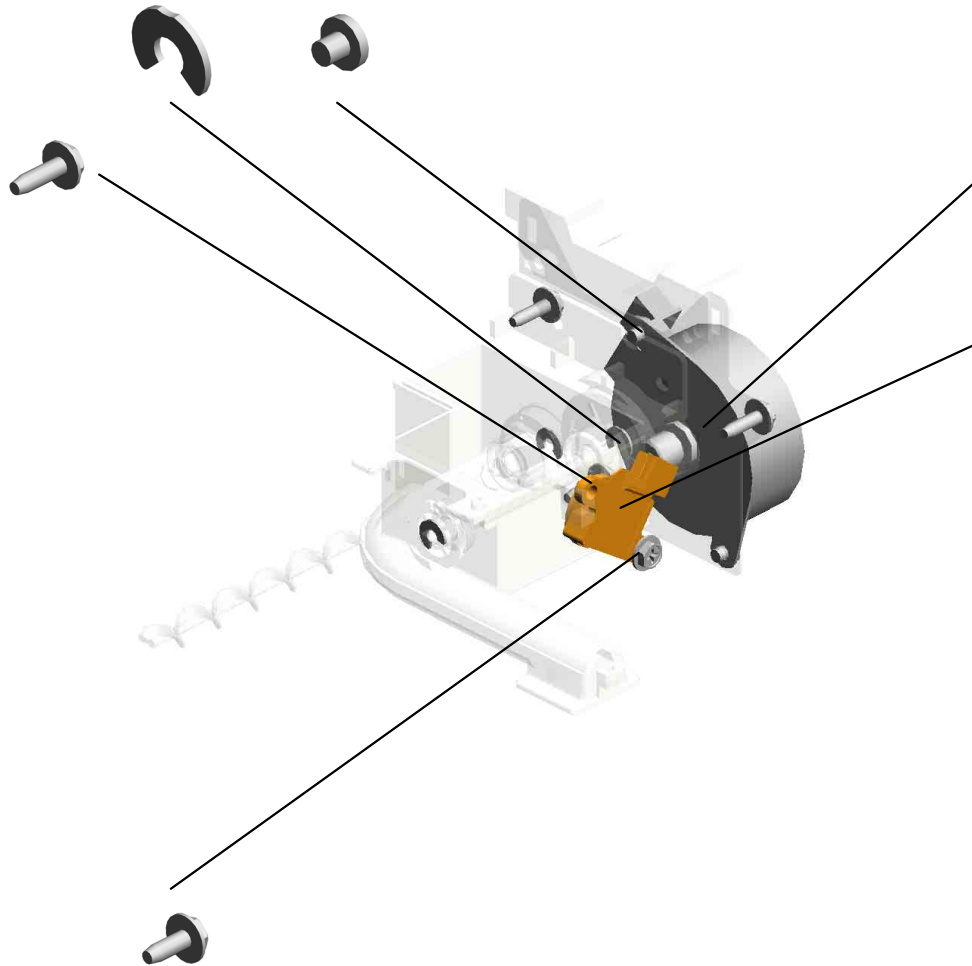

32.D1493350 DC STEPPER MOTOR:TONER SUPPLY:(M19/M20/M22)

35.GW230008 TONER END SENSOR:(S28/S29/S30/S31)

3.04583008N HEXAGON HEAD TAPPING SCREW:3X8



D0BQ3270  
 [A]  
 TONER HOPPER:T  
 ONER SUPPLY:C:A  
 SS'Y  
 202011-04 O/O

U001	U002	U003	U004	U005	U006	U007	U008	U009	U010	U011	U012	U013	U014	U015	U016	U017	U018
------	------	------	------	------	------	------	------	------	------	------	------	------	------	------	------	------	------



U007\_S008  
 TONER HOPPER:TONER SUPPLY:M:ASS'Y

6.08050103 (x4)  
 RETAINING RINGS  
 -E:SILENCER:DIA3

1.03530030N (x2)  
 SCREW:M3X3

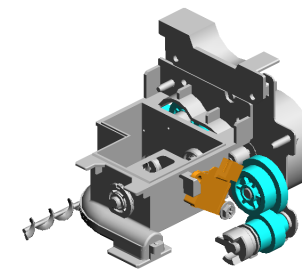

18.D0BQ3282  
 [A]  
 TONER HOPPER:T  
 ONER SUPPLY:M:A  
 SS'Y  
 202011-05 O/O

4.04583010N (x3)  
 HEXAGON HEAD T  
 APPING SCREW:3  
 X10

35.GW230008  
 TONER END SENS  
 OR:(S28/S29/S30/S  
 31)

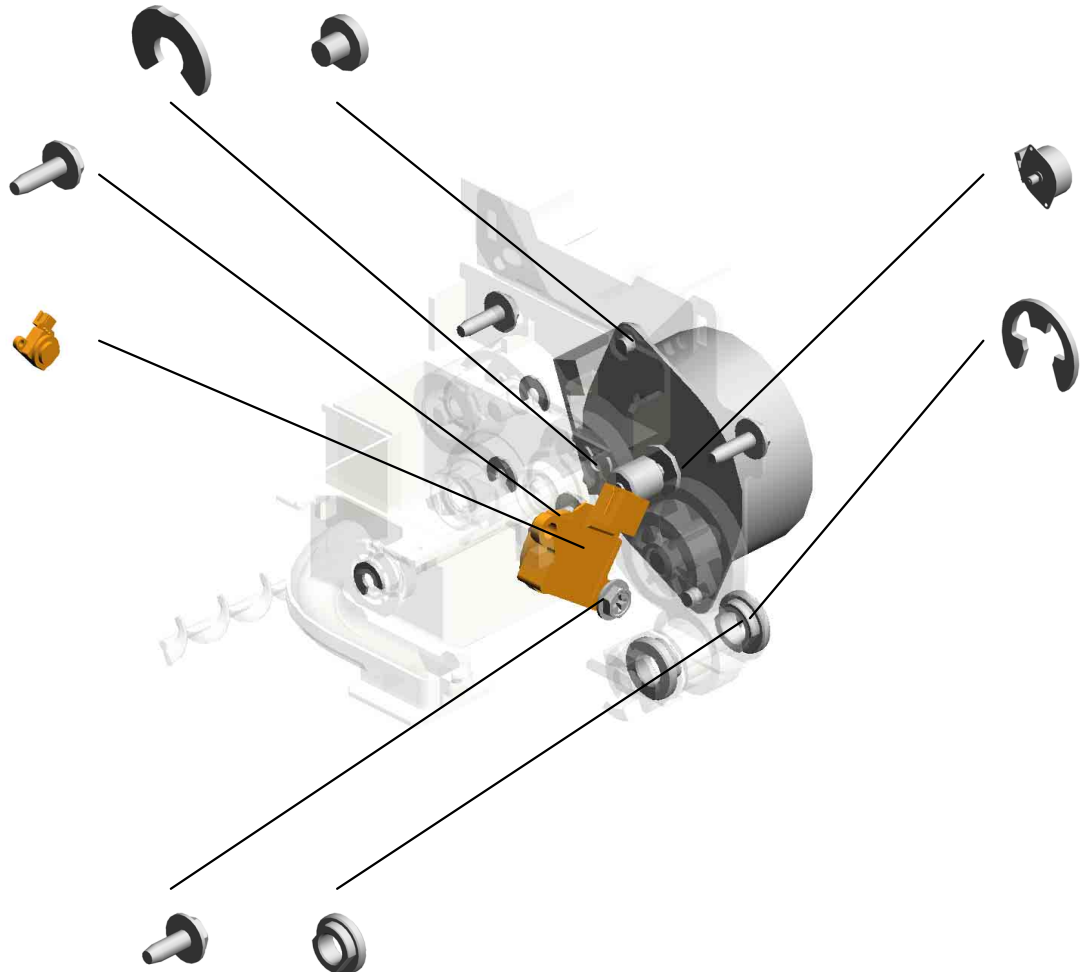

33.D1496318  
 DC STEPPER MOT  
 OR:ON-OFF:(M21)

5.07200040E  
 RETAINING RING -  
 M4

3.04583008N (x2)  
 HEXAGON HEAD T  
 APPING SCREW:3  
 X8

31.D1493343 (x2)  
 COLLAR:TONER S  
 UPPLY



D0BQ3280  
 [A]  
 TONER HOPPER:T  
 ONER SUPPLY:M:A  
 SS'Y  
 202011-05 O/O

U001	U002	U003	U004	U005	U006	U007	U008	U009	U010	U011	U012	U013	U014	U015	U016	U017	U018
------	------	------	------	------	------	------	------	------	------	------	------	------	------	------	------	------	------

U007\_S009  
 TONER HOPPER:TONER SUPPLY:Y:ASS'Y

35.GW230008 1.03530030N  
 TONER END SENS (x2)  
 OR:(S28/S29/S30/S31) SCREW:M3X3

3.04583008N  
 HEXAGON HEAD TAPPING SCREW:3 X8

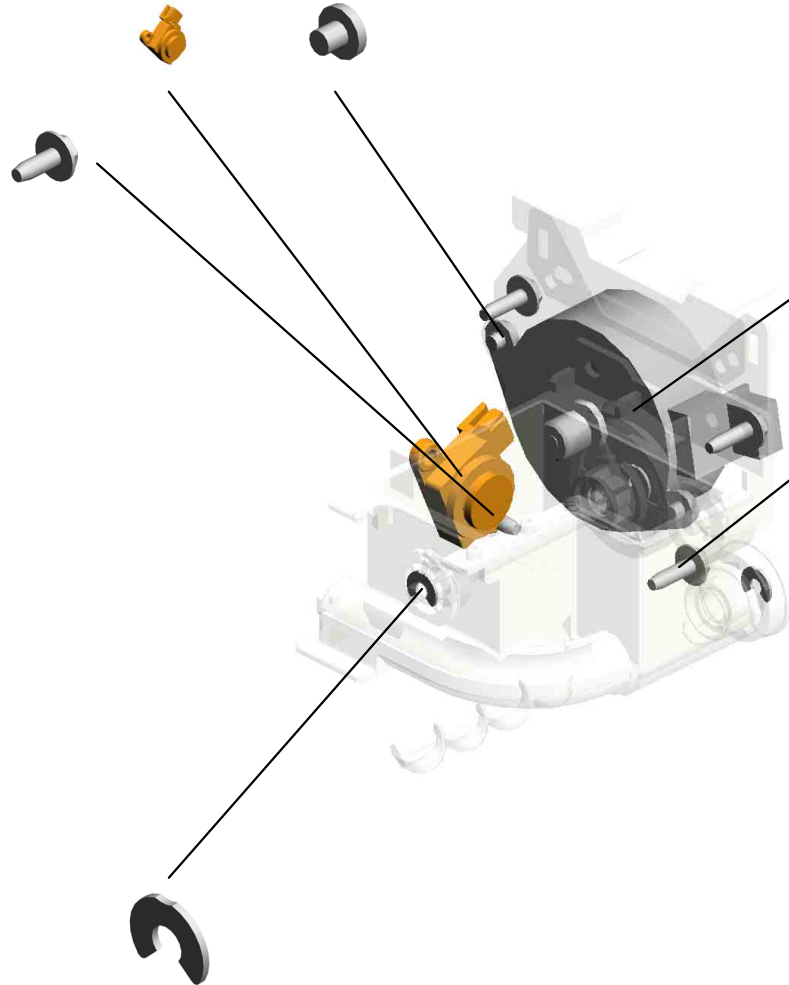

6.08050103  
 (x3)  
 RETAINING RINGS  
 -E:SILENCER:DIA3

32.D1493350  
 DC STEPPER MOTOR:TONER SUPPLY:(M19/M20/M22)

4.04583010N  
 (x3)  
 HEXAGON HEAD TAPPING SCREW:3 X10

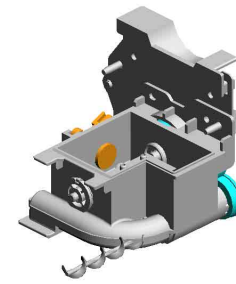

21.D0BQ3312  
 [A]  
 TONER HOPPER:TONER SUPPLY:Y:ASS'Y  
 202011-06 O/O



D0BQ3310  
 [A]  
 TONER HOPPER:TONER SUPPLY:Y:ASS'Y  
 202011-06 O/O

U001	U002	U003	U004	U005	U006	U007	U008	U009	U010	U011	U012	U013	U014	U015	U016	U017	U018
------	------	------	------	------	------	------	------	------	------	------	------	------	------	------	------	------	------

U007\_S010  
DRIVE UNIT:TONER BOTTLE:ASS'Y

1.03530030N  
(x2)  
SCREW:M3X3

5.07200040E  
(x2)  
RETAINING RING -  
M4

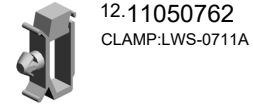
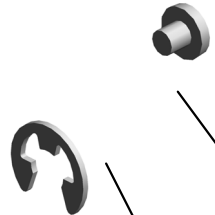

12.11050762  
CLAMP:LWS-0711A

31.D1493343  
(x2)  
COLLAR:TONER S  
UPPLY



15.D0BQ3219  
DRIVE UNIT:TONER  
BOTTLE:ASS'Y

U001	U002	U003	U004	U005	U006	U007	U008	U009	U010	U011	U012	U013	U014	U015	U016	U017	U018
------	------	------	------	------	------	------	------	------	------	------	------	------	------	------	------	------	------

U007\_S010\_S001  
DC MOTOR:TONE R BOTTLE:ASS'Y:5.28W:BRUSH:(M11/M12/M13/M14)



25.D1493210  
DC MOTOR:TONE  
R BOTTLE:ASS'Y:5.  
28W:BRUSH:(M11/  
M12/M13/M14)



7.11050046  
HARNESS BAND

U001	U002	U003	U004	U005	U006	U007	U008	U009	U010	U011	U012	U013	U014	U015	U016	U017	U018
------	------	------	------	------	------	------	------	------	------	------	------	------	------	------	------	------	------

U007\_S011  
DRIVE UNIT:TONER BOTTLE:ASS'Y

1.03530030N  
(x2)  
SCREW:M3X3



15.D0BQ3219  
DRIVE UNIT:TONER  
BOTTLE:ASS'Y

5.07200040E  
(x2)  
RETAINING RING -  
M4

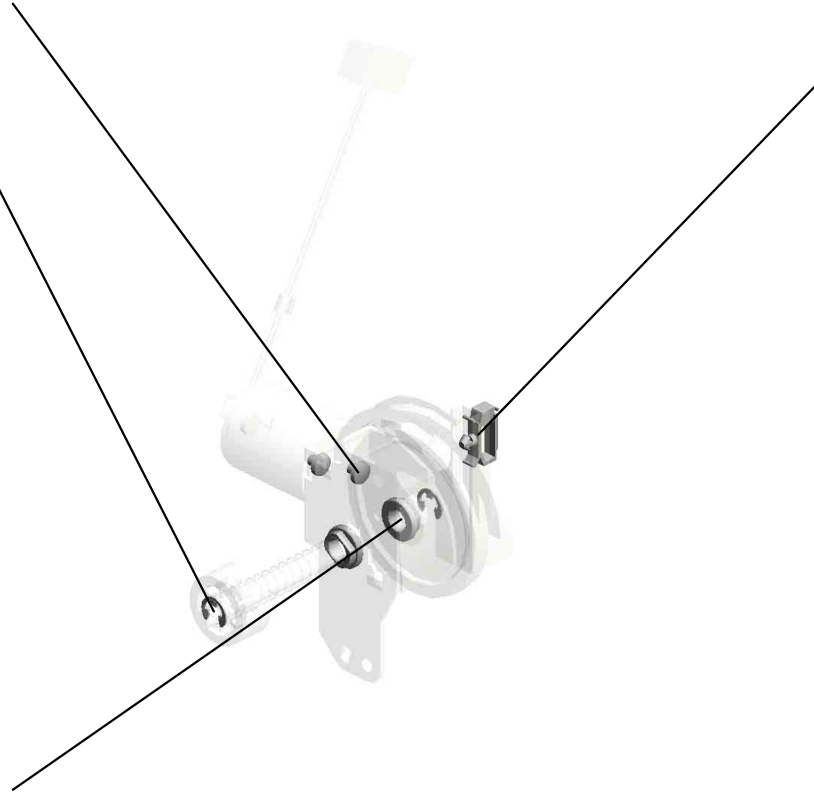

12.11050762  
CLAMP:LWS-0711A

31.D1493343  
(x2)  
COLLAR:TONER S  
UPPLY



U001	U002	U003	U004	U005	U006	U007	U008	U009	U010	U011	U012	U013	U014	U015	U016	U017	U018
------	------	------	------	------	------	------	------	------	------	------	------	------	------	------	------	------	------

U007\_S011\_S001  
DC MOTOR:TONE R BOTTLE:ASS'Y:5.28W:BRUSH:(M11/M12/M13/M14)



25.D1493210  
DC MOTOR:TONE  
R BOTTLE:ASS'Y:5.  
28W:BRUSH:(M11/  
M12/M13/M14)

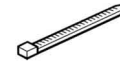

7.11050046  
HARNESS BAND

U001	U002	U003	U004	U005	U006	U007	U008	U009	U010	U011	U012	U013	U014	U015	U016	U017	U018
------	------	------	------	------	------	------	------	------	------	------	------	------	------	------	------	------	------

U007\_S012  
DRIVE UNIT:TONER BOTTLE:ASS'Y

1.03530030N  
(x2)  
SCREW:M3X3



15.D0BQ3219  
DRIVE UNIT:TONER  
BOTTLE:ASS'Y

5.07200040E  
(x2)  
RETAINING RING -  
M4



12.11050762  
CLAMP:LWS-0711A

31.D1493343  
(x2)  
COLLAR:TONER S  
UPPLY



U001	U002	U003	U004	U005	U006	U007	U008	U009	U010	U011	U012	U013	U014	U015	U016	U017	U018
------	------	------	------	------	------	------	------	------	------	------	------	------	------	------	------	------	------

U007\_S012\_S001  
DC MOTOR:TONE R BOTTLE:ASS'Y:5.28W:BRUSH:(M11/M12/M13/M14)



25.D1493210  
DC MOTOR:TONE  
R BOTTLE:ASS'Y:5.  
28W:BRUSH:(M11/  
M12/M13/M14)



7.11050046  
HARNESS BAND

U001	U002	U003	U004	U005	U006	U007	U008	U009	U010	U011	U012	U013	U014	U015	U016	U017	U018
------	------	------	------	------	------	------	------	------	------	------	------	------	------	------	------	------	------



U007\_S013  
DRIVE UNIT:TONER BOTTLE:ASS'Y

1.03530030N  
(x2)  
SCREW:M3X3



15.D0BQ3219  
DRIVE UNIT:TONER  
BOTTLE:ASS'Y

5.07200040E  
(x2)  
RETAINING RING -  
M4

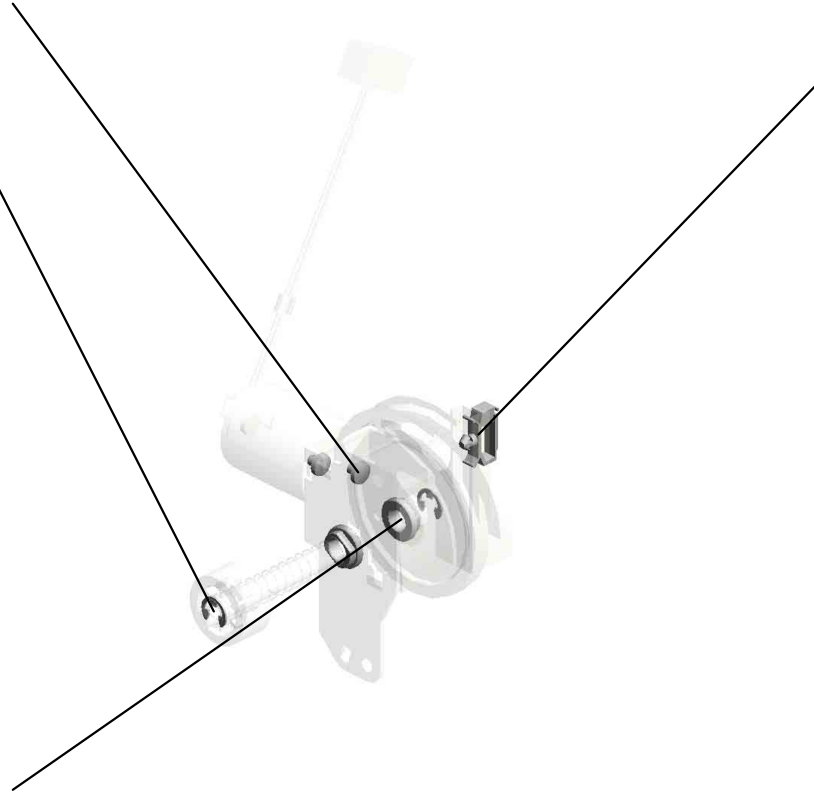

12.11050762  
CLAMP:LWS-0711A

31.D1493343  
(x2)  
COLLAR:TONER S  
UPPLY



U001	U002	U003	U004	U005	U006	U007	U008	U009	U010	U011	U012	U013	U014	U015	U016	U017	U018
------	------	------	------	------	------	------	------	------	------	------	------	------	------	------	------	------	------

U007\_S013\_S001  
DC MOTOR:TONE R BOTTLE:ASS'Y:5.28W:BRUSH:(M11/M12/M13/M14)



25.D1493210  
DC MOTOR:TONE  
R BOTTLE:ASS'Y:5.  
28W:BRUSH:(M11/  
M12/M13/M14)



7.11050046  
HARNESS BAND

U001	U002	U003	U004	U005	U006	U007	U008	U009	U010	U011	U012	U013	U014	U015	U016	U017	U018
------	------	------	------	------	------	------	------	------	------	------	------	------	------	------	------	------	------

U007\_S014  
HOUSING:TONER CARTRIDGE:BK:ASS'Y

31.D1493343  
COLLAR:TONER SUPPLY

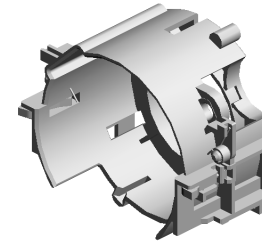

22.D1473281  
HOUSING:TONER  
CARTRIDGE:BK:AS  
SY

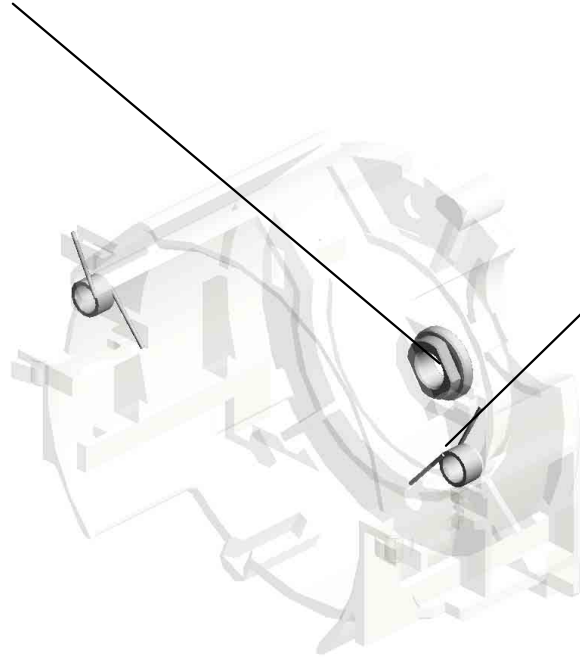

24.D1473325  
(x2)  
TORSION SPRING:  
STOPPER:TONER  
CARTRIDGE:4.8N



U001	U002	U003	U004	U005	U006	U007	U008	U009	U010	U011	U012	U013	U014	U015	U016	U017	U018
------	------	------	------	------	------	------	------	------	------	------	------	------	------	------	------	------	------

U007\_S015  
HOUSING:TONER CARTRIDGE:CMY:ASS'Y

31.D1493343  
COLLAR:TONER S  
UPPLY

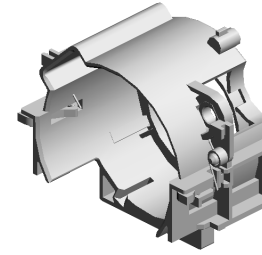

23.D1473282  
HOUSING:TONER  
CARTRIDGE:CMY:  
ASS'Y

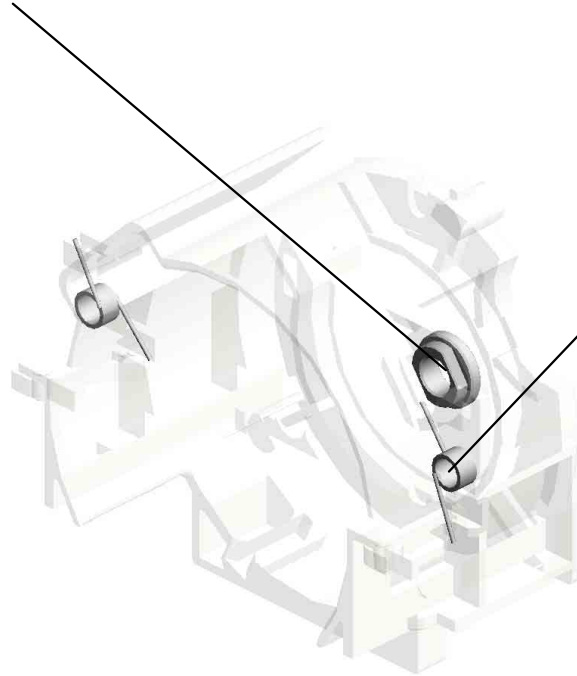

24.D1473325  
(x2)  
TORSION SPRING:  
STOPPER:TONER  
CARTRIDGE:4.8N

U001	U002	U003	U004	U005	U006	U007	U008	U009	U010	U011	U012	U013	U014	U015	U016	U017	U018
------	------	------	------	------	------	------	------	------	------	------	------	------	------	------	------	------	------

U007\_S016  
HOUSING:TONER CARTRIDGE:CMY:ASS'Y

31.D1493343  
COLLAR:TONER S  
UPPLY

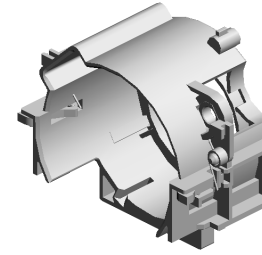

23.D1473282  
HOUSING:TONER  
CARTRIDGE:CMY:  
ASS'Y

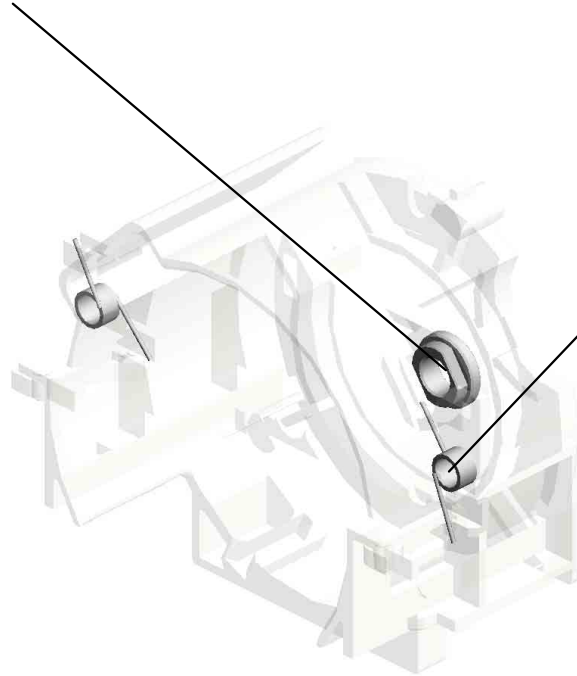

24.D1473325  
(x2)  
TORSION SPRING:  
STOPPER:TONER  
CARTRIDGE:4.8N

U001	U002	U003	U004	U005	U006	U007	U008	U009	U010	U011	U012	U013	U014	U015	U016	U017	U018
------	------	------	------	------	------	------	------	------	------	------	------	------	------	------	------	------	------

U007\_S017  
HOUSING:TONER CARTRIDGE:CMY:ASS'Y

31.D1493343  
COLLAR:TONER S  
UPPLY

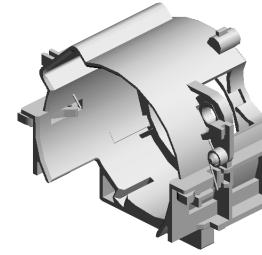

23.D1473282  
HOUSING:TONER  
CARTRIDGE:CMY:  
ASS'Y

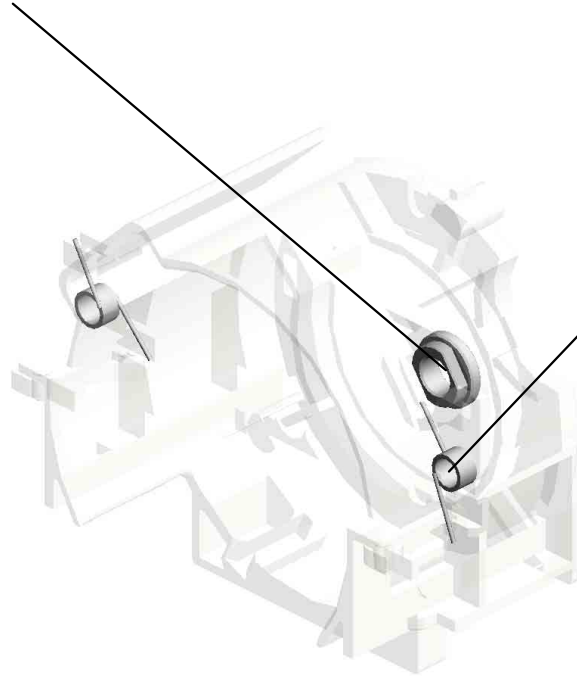

24.D1473325  
(x2)  
TORSION SPRING:  
STOPPER:TONER  
CARTRIDGE:4.8N

U001	U002	U003	U004	U005	U006	U007	U008	U009	U010	U011	U012	U013	U014	U015	U016	U017	U018
------	------	------	------	------	------	------	------	------	------	------	------	------	------	------	------	------	------

# U008.ITB UNIT

U008 S001  
D0BQ6008  
(NA/LA):TRANSFER UNIT:INT  
ERMEDIATE TRANSFER:IMC  
2000-6000

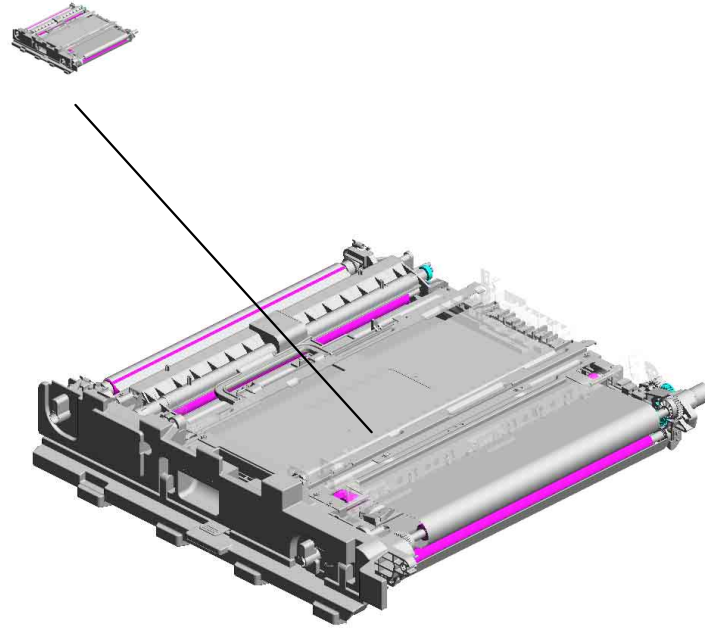

U001	U002	U003	U004	U005	U006	U007	<b>U008</b>	U009	U010	U011	U012	U013	U014	U015	U016	U017	U018
------	------	------	------	------	------	------	-------------	------	------	------	------	------	------	------	------	------	------

# U008\_S001.(NA/LA):TRANSFER UNIT:INTERMEDIATE TRANSFER:IMC2000-6000

U008 S001 S003  
D0BQ6141  
CLEANING UNIT:BELT CLEANING:ASSY

U008 S001 S004  
D0BQ6130  
TONER OUTLET UNIT:BELT CLEANING:SERVICE PARTS

U008 S001 S001  
D0BQ6004  
TRANSFER UNIT:INTERMEDIATE TRANSFER:ASS'Y

U008 S001 S002  
D0BQ6019  
COVER:INTERMEDIATE TRANSFER:FRONT:ASS'Y

U001	U002	U003	U004	U005	U006	U007	<b>U008</b>	U009	U010	U011	U012	U013	U014	U015	U016	U017	U018
------	------	------	------	------	------	------	-------------	------	------	------	------	------	------	------	------	------	------



# U008 ITB UNIT

- 21.D0BQ6311 GEAR:ON-OFF:COLLAR:OUTPUT:HS
- 36.D1496309 SHAFT:ON-OFF:COLLAR:MAIN
- 11.AA082101 (x2) BUSHING - 6X10X6
- 37.D1496310 BRACKET:ON-OFF:COLLAR
- 38.D1496312 JOINT:ON-OFF:COLLAR

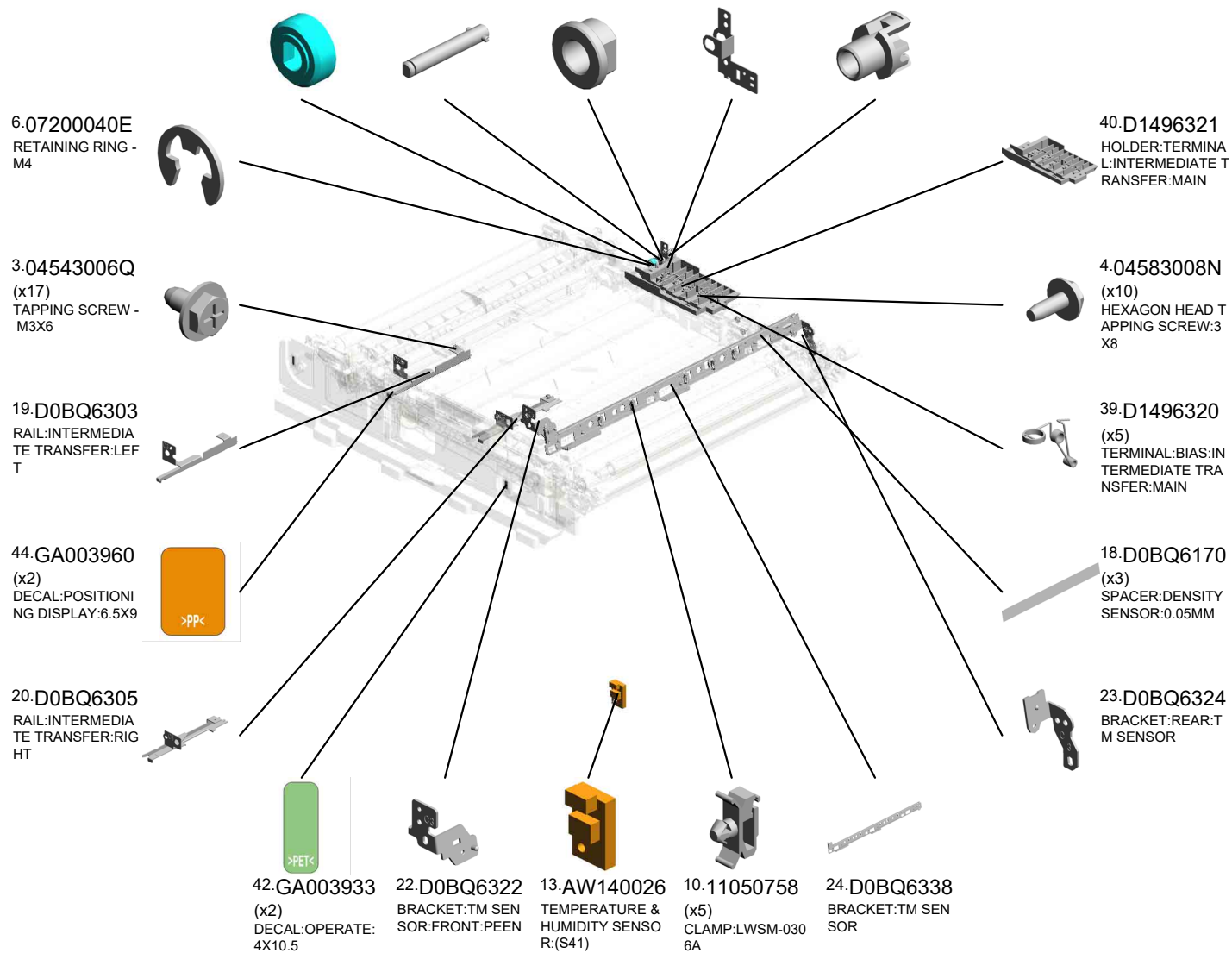
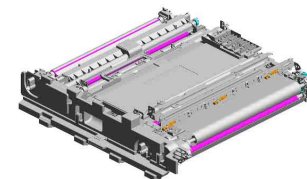

U008  
ITB UNIT

49.AW020234  
PHOTOINTERRUP  
TOR:GP1A173LCS  
5F:(S2/S6/S7/S11/S  
13/S15/S23/S25/S3  
2)

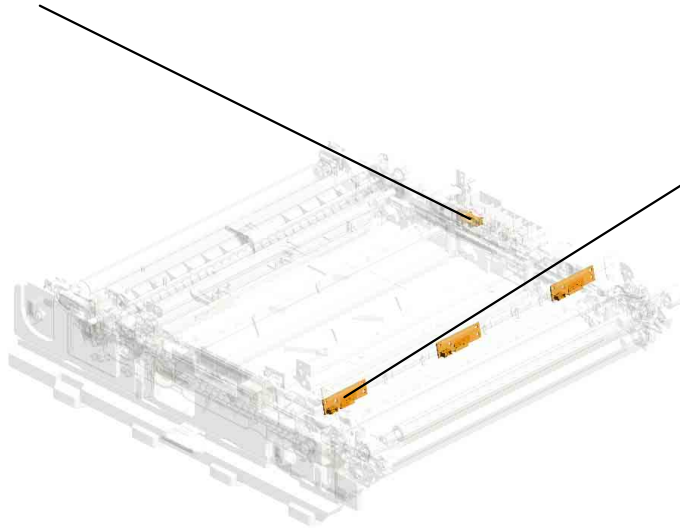
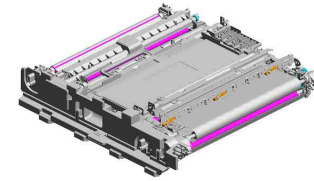

47.GW010009  
(x3)  
DENSITY SENSOR:  
(S48)



U001	U002	U003	U004	U005	U006	U007	<b>U008</b>	U009	U010	U011	U012	U013	U014	U015	U016	U017	U018
------	------	------	------	------	------	------	-------------	------	------	------	------	------	------	------	------	------	------

U008\_S001  
 (NA/LA):TRANSFER UNIT:INTERMEDIATE TRANSFER:IMC2000-6000

25.D1175916 4.04583008N  
 STEPPED SCREW: (x10)  
 M3X8:SECOND KIND  
 D HEXAGON HEAD TAPPING SCREW:3  
 X8

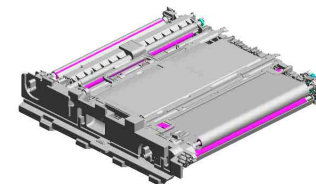

55.D0BQ6008  
 [A]  
 (NA/LA):TRANSFER UNIT:INTERMEDIATE TRANSFER:IMC2000-6000  
 202109-01 O/O

1.03603006N  
 (x2)  
 SCREW - M3X6

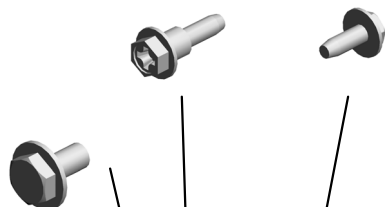

31.D1496173  
 BRACKET:BELT CLEANING:REAR



54.D0BQ6038  
 LEVER:ON-OFF:BK



30.D1496172  
 BRACKET:BELT CLEANING:FRONT



D0BQ6006  
 [A]  
 (NA/LA):TRANSFER UNIT:INTERMEDIATE TRANSFER:IMC2000-6000  
 202109-01 O/O

U001	U002	U003	U004	U005	U006	U007	U008	U009	U010	U011	U012	U013	U014	U015	U016	U017	U018
------	------	------	------	------	------	------	------	------	------	------	------	------	------	------	------	------	------

U008\_S001\_S001

TRANSFER UNIT:INTERMEDIATE TRANSFER:ASS'Y

- 2.04513006N (x2) TAPPING SCREW - 3X6
- 52.D1496136 VIBRATING PLATE: REAR:PEEN
- 41.D2416097 FLAT BELT-TRANSFER:INTERMEDIATE TRANSFER:TT
- 26.D1441085 (x2) STEPPED SCREW: M3
- 5.07200030E RETAINING RING - M3

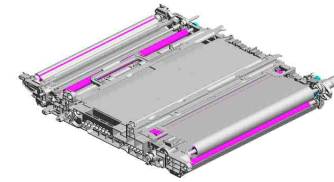

- 15.D0BQ6004 [A] TRANSFER UNIT:INTERMEDIATE TRANSFER:ASS'Y 202110-03 O/O

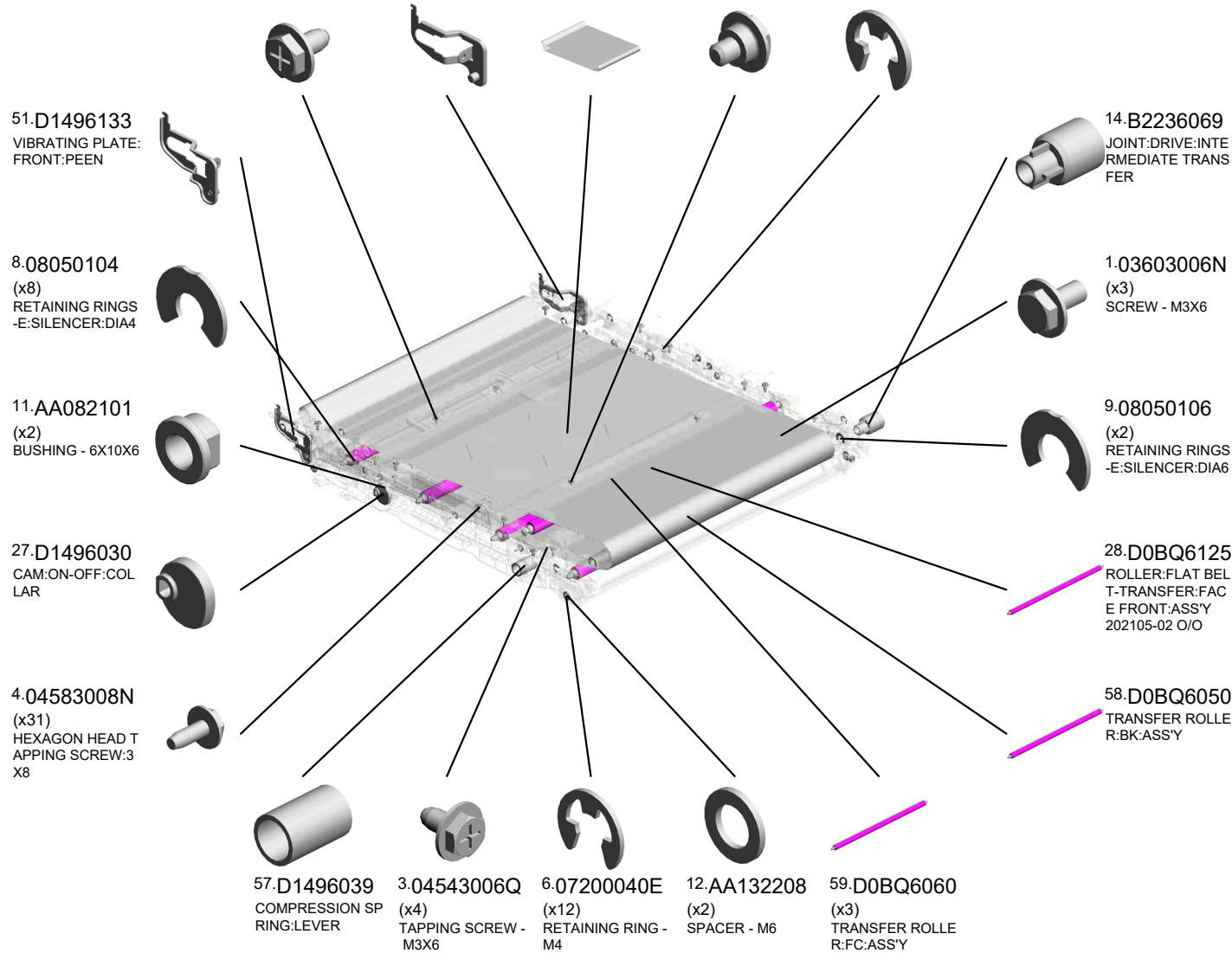

U001	U002	U003	U004	U005	U006	U007	U008	U009	U010	U011	U012	U013	U014	U015	U016	U017	U018
------	------	------	------	------	------	------	------	------	------	------	------	------	------	------	------	------	------

U008\_S001\_S001

TRANSFER UNIT:INTERMEDIATE TRANSFER:ASS'Y

60.D0BQ6360 61.M0AJ6036  
LEVER:ON-OFF:BK (x2)  
:MIDDLE CAM:ON-OFF:BK

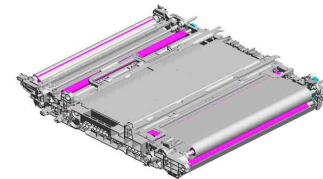

15.D0BQ6004

[A]  
TRANSFER UNIT:INTERMEDIATE TRANSFER:ASS'Y  
202110-03 O/O

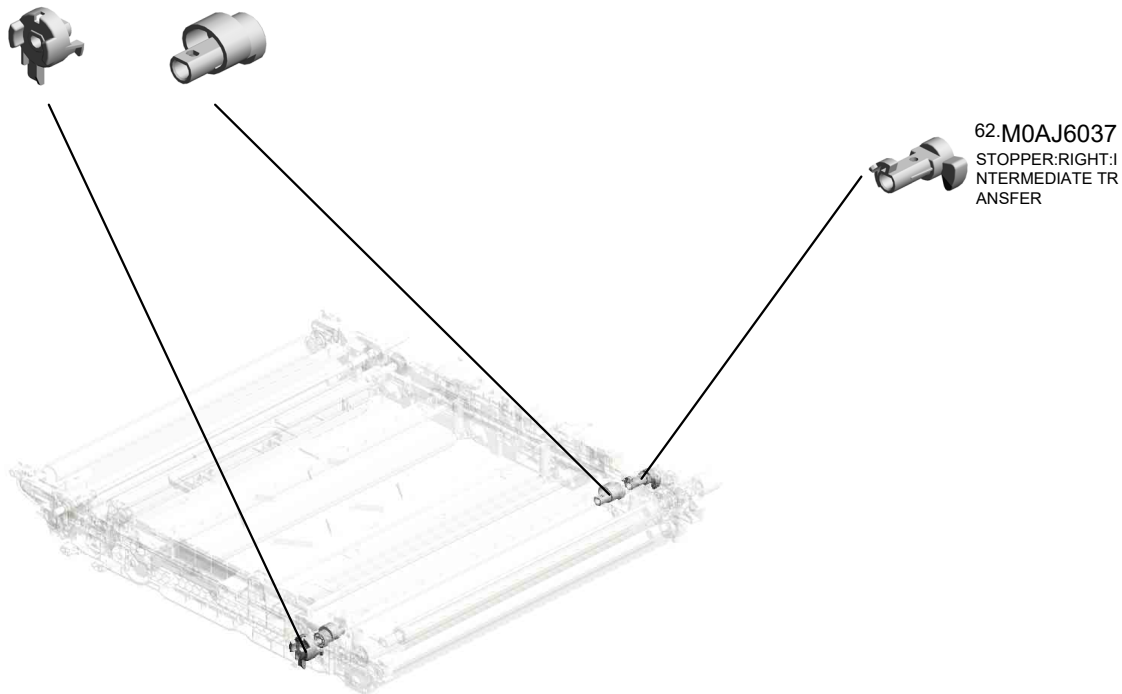

62.M0AJ6037  
STOPPER:RIGHT:INTERMEDIATE TRANSFER



D0BQ6001

[A]  
TRANSFER UNIT:INTERMEDIATE TRANSFER:ASS'Y  
202110-03 O/O

U001	U002	U003	U004	U005	U006	U007	U008	U009	U010	U011	U012	U013	U014	U015	U016	U017	U018
------	------	------	------	------	------	------	------	------	------	------	------	------	------	------	------	------	------

U008\_S001\_S002

COVER:INTERMEDIATE TRANSFER:FRONT:ASS'Y

45.GA003993  
(x2)  
DECAL:LEVER:FIX



46.GA003994  
(x2)  
DECAL:LEVER:REL  
EASE

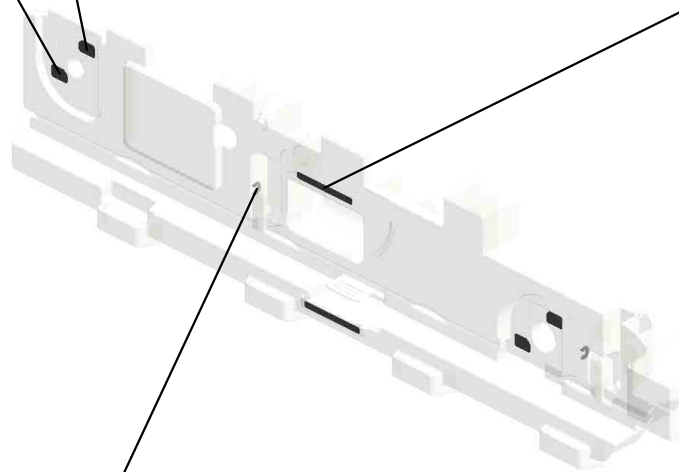

43.GA003934  
(x2)  
DECAL:OPERATE:  
4X41



7.08050103  
(x2)  
RETAINING RINGS  
-E:SILENCER:DIA3

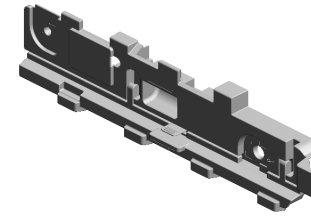

53.D0BQ6019  
COVER:INTERMED  
IATE TRANSFER:F  
RONT:ASS'Y

U001	U002	U003	U004	U005	U006	U007	<b>U008</b>	U009	U010	U011	U012	U013	U014	U015	U016	U017	U018
------	------	------	------	------	------	------	-------------	------	------	------	------	------	------	------	------	------	------

U008\_S001\_S003

CLEANING UNIT:BELT CLEANING:ASS'Y

29.D1496163 11.AA082101  
TENSION SPRING: (x2)  
SHUTTER:BELT CL BUSHING - 6X10X6  
EAINING

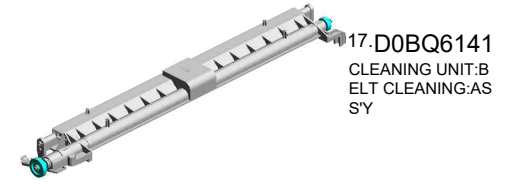

7.08050103  
RETAINING RINGS  
-E:SILENCER:DIA3

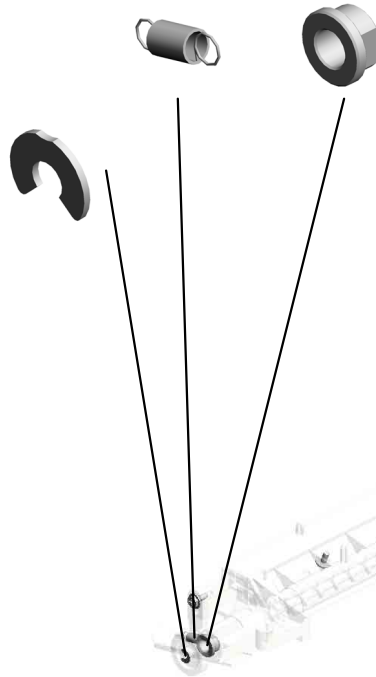

4.04583008N  
(x2)  
HEXAGON HEAD TAPPING SCREW:3X8

1.03603006N  
(x3)  
SCREW - M3X6

U001	U002	U003	U004	U005	U006	U007	<b>U008</b>	U009	U010	U011	U012	U013	U014	U015	U016	U017	U018
------	------	------	------	------	------	------	-------------	------	------	------	------	------	------	------	------	------	------

TONER OUTLET UNIT:BELT CLEANING:SERVICE PARTS

35.D1496195 CAM:DISCHARGE USED TONER  
 3.04543006Q TAPPING SCREW - M3X6  
 32.D1496177 HOLDER:DISCHARGE USED TONER: ASS'Y

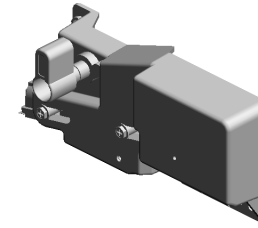

50.D0BQ6130  
 [A]  
 TONER OUTLET U  
 NIT:BELT CLEANIN  
 G:SERVICE PARTS  
 201904-02 X/O

1.03603006N  
 SCREW - M3X6

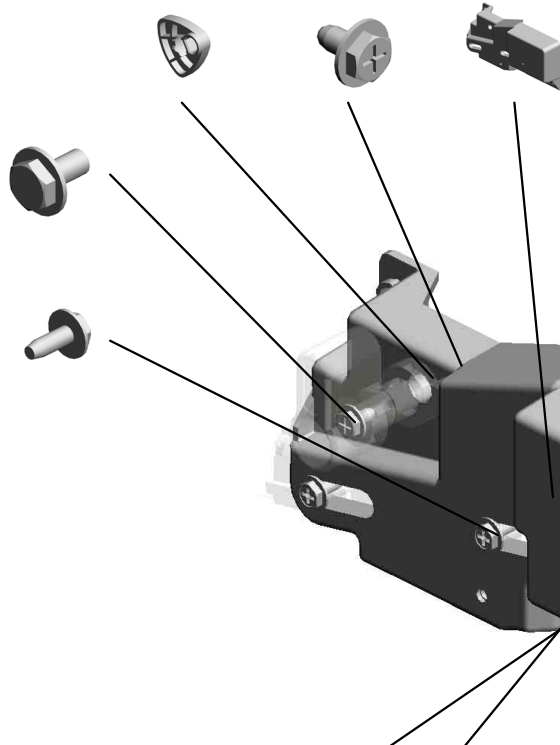

4.04583008N  
 (x2)  
 HEXAGON HEAD T  
 APPING SCREW:3  
 X8

11.AA082101  
 BUSHING - 6X10X6

34.D1496190  
 GEAR:DISCHARGE  
 USED TONER

7.08050103  
 RETAINING RINGS  
 -E:SILENCER:DIA3

33.D1496179  
 GEAR:IDLER:DISC  
 HARGE USED TON  
 ER

29.D1496163  
 (x2)  
 TENSION SPRING:  
 SHUTTER:BELT CL  
 EANING



M0AJ6175  
 [A]  
 TONER OUTLET U  
 NIT:BELT CLEANIN  
 G:ASS'Y  
 201904-02 X/O



# U009.TRANSFER/SEPARATION

U009 S002  
D0BQ6212  
TRANSFER ROLLER:SECON  
D:ASSY



U009 S001  
D0BQ6215  
GUIDE PLATE:TRANSFER:S  
ECOND:ASSY

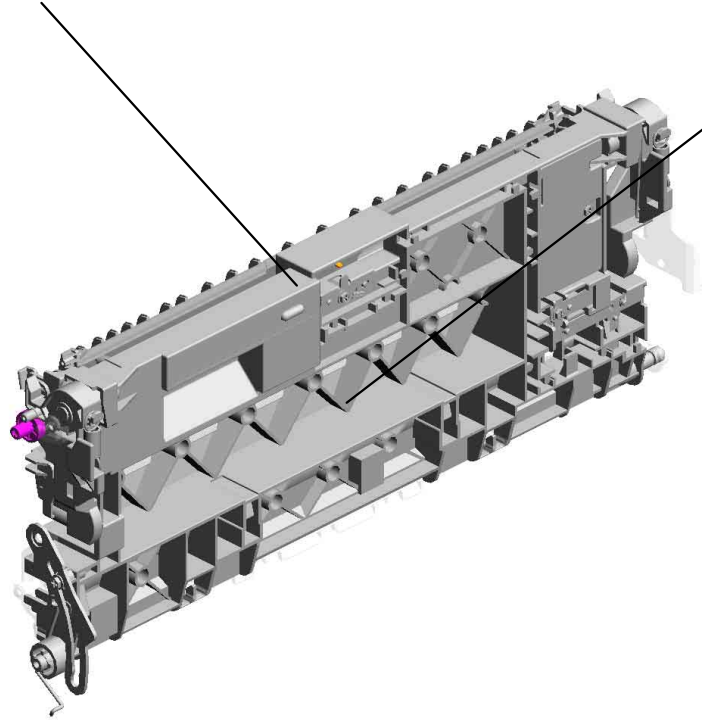
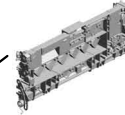

U001	U002	U003	U004	U005	U006	U007	U008	U009	U010	U011	U012	U013	U014	U015	U016	U017	U018
------	------	------	------	------	------	------	------	------	------	------	------	------	------	------	------	------	------

# U009 TRANSFER/SEPARATION

38.D1496290 GUIDE:SET:TRANSFER/SEPARATION UNIT:FRONT  
 22.D1492586 GUIDE:REGISTRATION:FRONT RIGHT  
 42.D2412583 REGISTRATION ROLLER:DRIVE  
 39.D1496291 GUIDE:SET:TRANSFER/SEPARATION UNIT:REAR  
 2.04543008Q (x2) TAPPING SCREW: 3X8

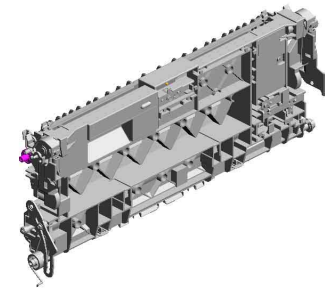

9.54472681  
SNAP RING



5.07200040E  
(x3)  
RETAINING RING - M4



4.07200030E  
(x2)  
RETAINING RING - M3



11.AA063943  
(x2)  
COMPRESSION SPRING:GUIDE PLATE:REGISTRATION: 4N



3.04583008N  
(x2)  
HEXAGON HEAD TAPPING SCREW:3 X8



19.D1492582  
GUIDE PLATE:REGISTRATION:FRONT RIGHT

21.D1492585  
GUIDE:REGISTRATION:REAR RIGHT

12.AA080346  
(x2)  
BUSHING:FLANGE TYPE:DIA6

23.D1492990  
PLAIN SHAFT BEARING:DRIVE:REGISTRATION ROLLER

10.AA063942  
COMPRESSION SPRING:REGISTRATION:DRIVE

40.D1496295  
COVER:HARNESS:TRANSFER/SEPARATION UNIT

20.D1492584  
(x2)  
COLLAR:SHAFT:REGISTRATION ROLLER

14.AB011571  
GEAR:Z19:DRIVE:REGISTRATION

8.52152621  
SNAP RING - M6

13.AA082144  
BUSHING - 8X12X7

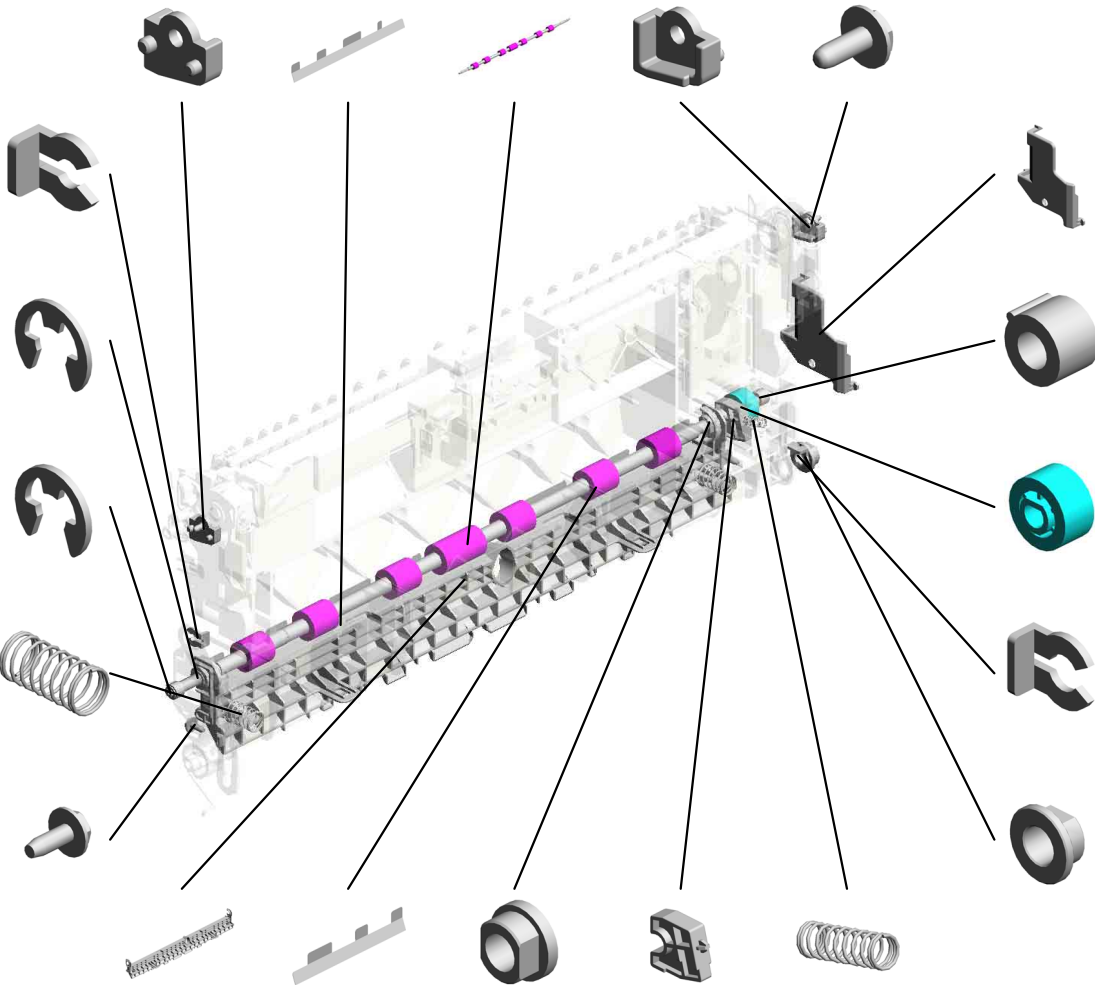

U001	U002	U003	U004	U005	U006	U007	U008	U009	U010	U011	U012	U013	U014	U015	U016	U017	U018
------	------	------	------	------	------	------	------	------	------	------	------	------	------	------	------	------	------

# U009 TRANSFER/SEPARATION

43.D2412991  
(x2)  
PLAIN SHAFT BEA  
RING:INNER:DRIV  
E:REGISTRATION  
ROLLER



44.D2412993  
(x2)  
STOPPER:REGIST  
RATION ROLLER

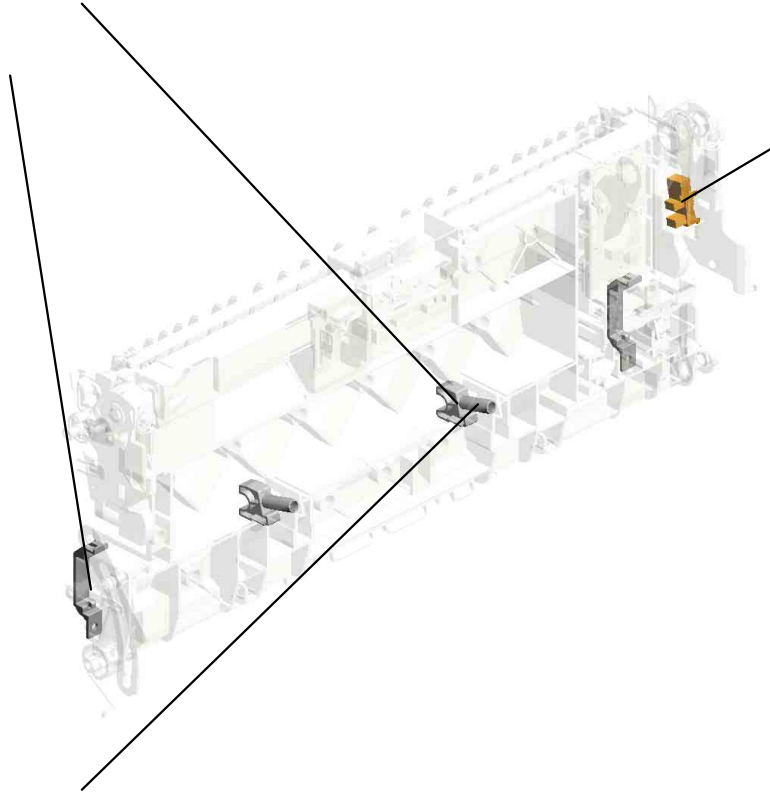

57.AW020234  
PHOTOINTERRUP  
TOR:GP1A173LCS  
5F:(S2/S6/S7/S11/S  
13/S15/S23/S25/S3  
2)



45.D2412994  
(x2)  
COMPRESSION SP  
RING:REGISTRATI  
ON:INNER:DRIVE

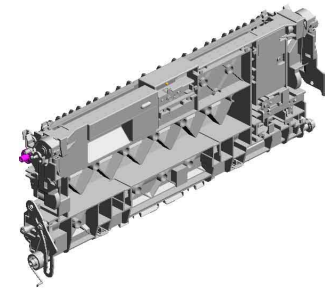

U001	U002	U003	U004	U005	U006	U007	U008	U009	U010	U011	U012	U013	U014	U015	U016	U017	U018
------	------	------	------	------	------	------	------	------	------	------	------	------	------	------	------	------	------

U009\_S001  
GUIDE PLATE:TRANSFER:SECOND:ASS'Y

- 36.D1496254 DECAL:GRIP:B:LOWER
- 41.D2026255 DECAL:GRIP:B
- 35.D1496248 CAP:LED
- 24.D1494662 DIFFUSION PLATE:LED
- 15.AW010147 PHOTO REFLECTI ON SENSOR:(S1/S27)

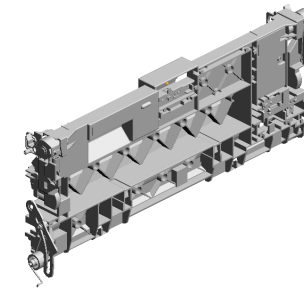

18.D0BQ6215  
GUIDE PLATE:TRA NSFER:SECOND:A SS'Y

25.D1496226  
LEVER:TRANSFER /SEPARATION UNI T:FRONT

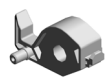

27.D1496228  
TORSION SPRING: LEVER:SET:FRON T



28.D1496229  
(x2)  
TENSION SPRING: LEVER:SET



26.D1496227  
LEVER:SET:FRON T



32.D1496242  
(x2)  
COMPRESSION SP RING:PRESSURE:T RANSFER ROLLER

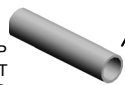

1.04543006Q  
TAPPING SCREW - M3X6



16.D0BQ5100  
PCB:DIODE

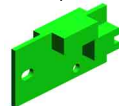

33.D1496243  
RECEIVE PLATE:C OMPRESSION SPR ING:TRANSFER R OLLER



34.D1496245  
GROUND PLATE:T RANSFER/SEPARA TION UNIT



37.D1496257  
GROUND PLATE:R EGISTRATION ROL LER



29.D1496231  
LEVER:TRANSFER /SEPARATION UNI T:REAR



6.07200060E  
(x2)  
RETAINING RING - M6



31.D1496233  
TORSION SPRING: LEVER:SET:REAR



30.D1496232  
LEVER:SET:REAR



3.04583008N  
(x6)  
HEXAGON HEAD T APPING SCREW:3 X8



7.11050046  
(x6)  
HARNESS BAND

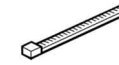

U009\_S001  
GUIDE PLATE:TRANSFER:SECOND:ASS'Y

46.D2416240  
LEVER:PRESSURE  
:TRANSFER ROLL  
ER:FRONT:DIA19.5

53.D2416290  
LED:RED

52.D2416275  
SHEET:ENTRANCE  
:TRANSFER

49.D2416250  
GROUND WIRE:BR  
ACKET:ENTRANCE  
SENSOR

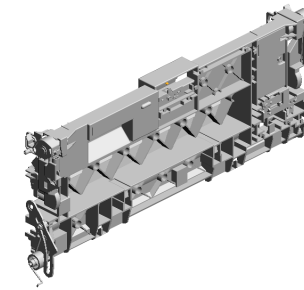

18.D0BQ6215  
GUIDE PLATE:TRA  
NSFER:SECOND:A  
SS'Y

54.GA143003  
SCREW:MM5:2.5M  
M

56.M0BW6246  
LINK:TRANSFER/S  
EPARATION UNIT:  
MO

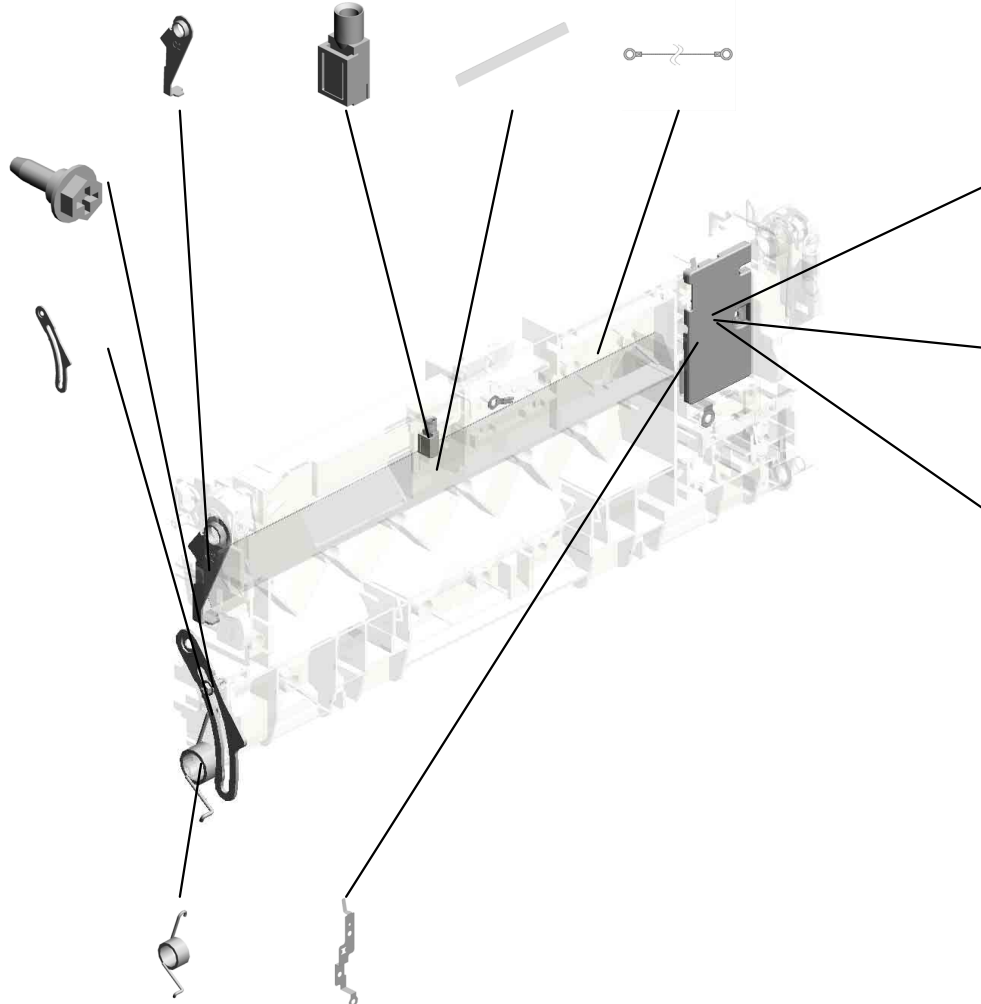

48.D2416244  
GROUND PLATE:S  
EPARATION

47.D2416241  
LEVER:PRESSURE  
:TRANSFER ROLL  
ER:REAR:DIA19.5

51.D2416258  
COVER:TRANSFE  
R/SEPARATION UN  
IT

55.M0BW6228  
TORSION SPRING:  
SEPARATION/TRA  
NSPORT:28N

50.D2416256  
GROUND PLATE:G  
UIDE:TRANSPORT

U001	U002	U003	U004	U005	U006	U007	U008	U009	U010	U011	U012	U013	U014	U015	U016	U017	U018
------	------	------	------	------	------	------	------	------	------	------	------	------	------	------	------	------	------

U009\_S002  
TRANSFER ROLLER:SECOND:ASS'Y

5-07200040E  
RETAINING RING -  
M4

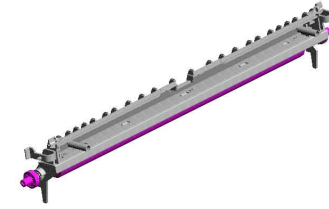

17-D0BQ6212  
TRANSFER ROLLE  
R:SECOND:ASSY



U001	U002	U003	U004	U005	U006	U007	U008	U009	U010	U011	U012	U013	U014	U015	U016	U017	U018
------	------	------	------	------	------	------	------	------	------	------	------	------	------	------	------	------	------

# U010.USED TONER

U010 S002  
D0BQ6511  
PIPE:ASS'Y



U010 S001  
D0BQ6400  
COLLECTION BOTTLE:ASS'Y

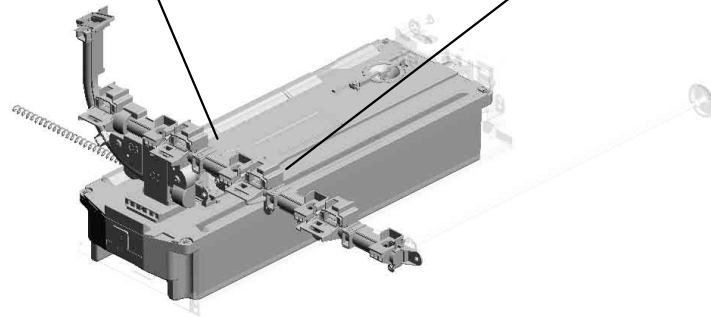

U001	U002	U003	U004	U005	U006	U007	U008	U009	U010	U011	U012	U013	U014	U015	U016	U017	U018
------	------	------	------	------	------	------	------	------	------	------	------	------	------	------	------	------	------

# U010 USED TONER

- 21.D1496556 TENSION SPRING: BELT TENSIONER
- 16.D1491174 GEAR:COLLECTION BOTTLE
- 1.04543006Q (x5) TAPPING SCREW - M3X6
- 15.D1491173 GEAR:IDLER:TONE R BOTTLE
- 8.08050103 (x4) RETAINING RINGS -E:SILENCER:DIA3

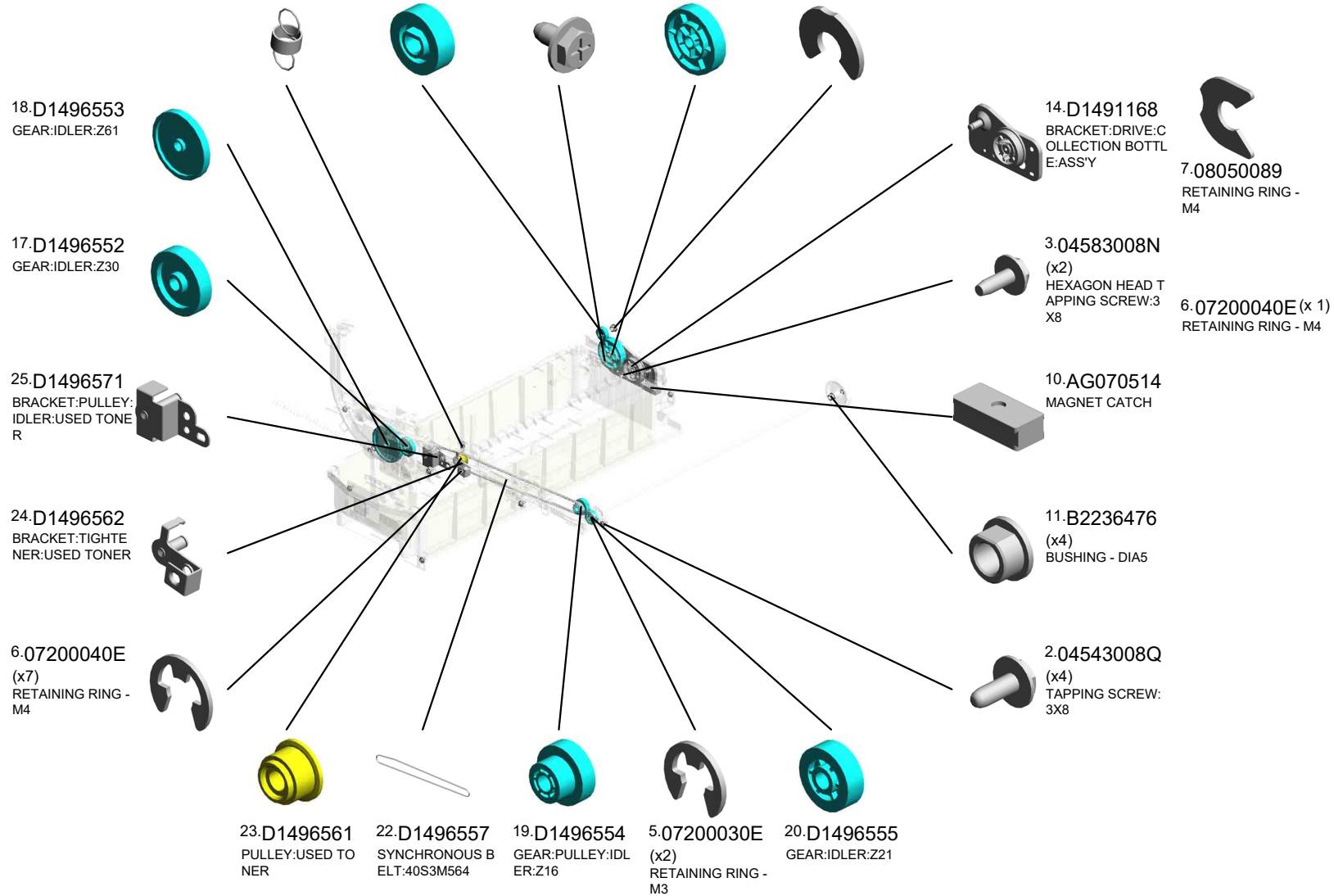
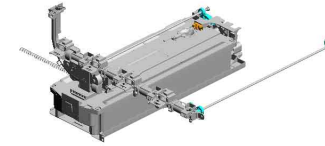

U001	U002	U003	U004	U005	U006	U007	U008	U009	U010	U011	U012	U013	U014	U015	U016	U017	U018
------	------	------	------	------	------	------	------	------	------	------	------	------	------	------	------	------	------



# U010 USED TONER

27.D1496575 FLANGE:IDLER:USED TONER  
 31.D1496586 SHAFT:DRIVE:USED TONER:LEFT  
 35.GW020024 PHOTOINTERRUPTOR:LG2A24BL1:GF:(S34)

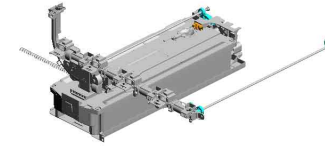

32.D1496587 GEAR:USED TONER:LEFT



26.D1496574 GEAR:PULLEY:IDLER:Z18



30.D1496583 GEAR:USED TONER:INPUT



28.D1496581 SHAFT:DRIVE:USED TONER:RIGHT



29.D1496582 GEAR:USED TONER:RIGHT



33.D1496592 RAIL:COLLECTION BOTTLE



U001	U002	U003	U004	U005	U006	U007	U008	U009	U010	U011	U012	U013	U014	U015	U016	U017	U018
------	------	------	------	------	------	------	------	------	------	------	------	------	------	------	------	------	------

U010\_S001  
COLLECTION BOTTLE:ASS'Y

4.04583010N  
(x5)  
HEXAGON HEAD TAPPING SCREW:3 X10



12.D0BQ6400  
COLLECTION BOT  
TLE:ASS'Y

9.AA080346  
(x2)  
BUSHING:FLANGE  
TYPE:DIA6

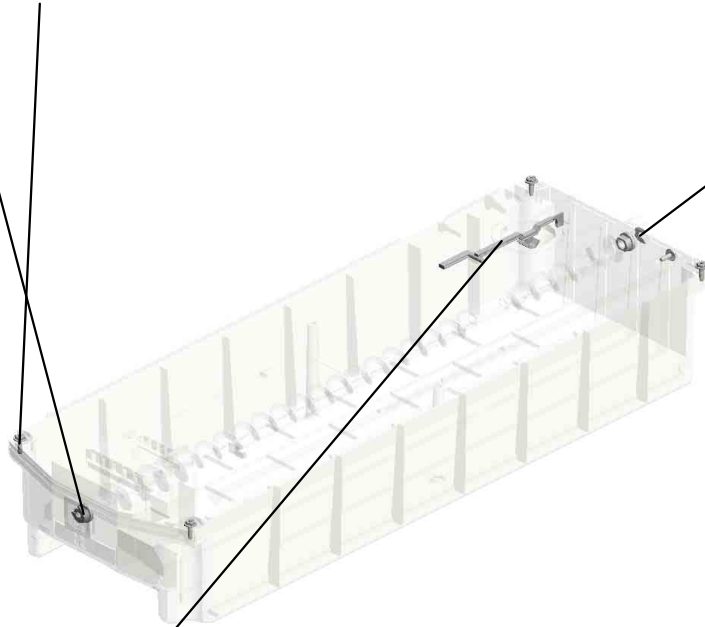

7.08050089  
(x3)  
RETAINING RING -  
M4



34.D2426432  
FEELER:COLLECTI  
ON BOTTLE

U001	U002	U003	U004	U005	U006	U007	U008	U009	U010	U011	U012	U013	U014	U015	U016	U017	U018
------	------	------	------	------	------	------	------	------	------	------	------	------	------	------	------	------	------

U010\_S002  
PIPE:ASS'Y

4.04583010N  
(x4)  
HEXAGON HEAD TAPPING SCREW:3  
X10

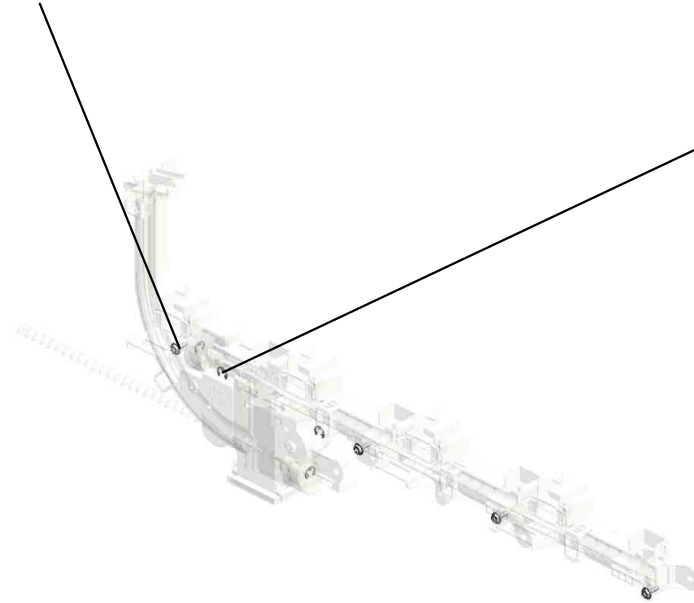

6.07200040E  
(x4)  
RETAINING RING -  
M4

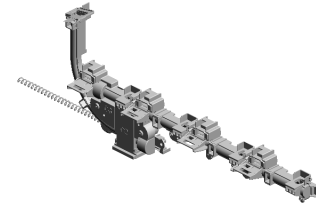

13.D0BQ6511  
PIPE:ASS'Y

U001	U002	U003	U004	U005	U006	U007	U008	U009	U010	U011	U012	U013	U014	U015	U016	U017	U018
------	------	------	------	------	------	------	------	------	------	------	------	------	------	------	------	------	------

# U011.FUSING

U011 S001  
D0BM4021  
(NA):FUSING UNIT:120V:IMC  
3000-3500

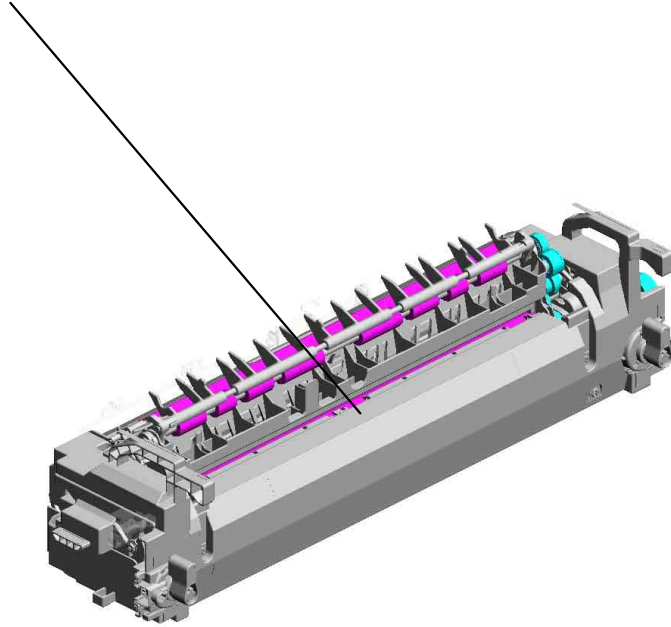
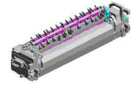

U001	U002	U003	U004	U005	U006	U007	U008	U009	U010	U011	U012	U013	U014	U015	U016	U017	U018
------	------	------	------	------	------	------	------	------	------	------	------	------	------	------	------	------	------

# U011\_S001.(NA):FUSING UNIT:120V:IMC3000-3500

U011 S001 S002  
D0BM4051  
(NA);SLEEVE:FUSING:120V:1  
MC3000-3500



U011 S001 S001  
M0AJ4261  
FUSING COVER:UPPER:ASS'  
Y

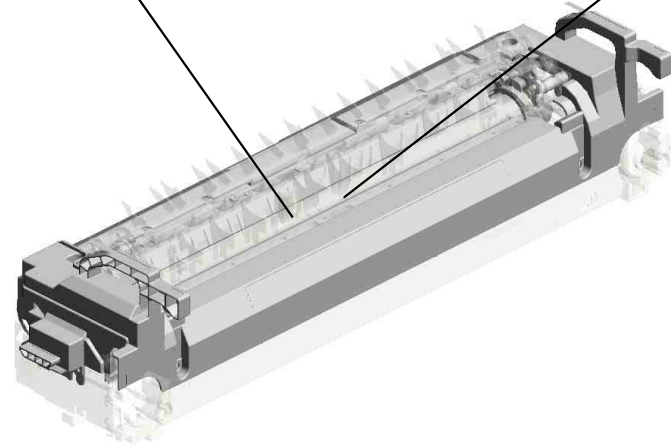

U001	U002	U003	U004	U005	U006	U007	U008	U009	U010	U011	U012	U013	U014	U015	U016	U017	U018
------	------	------	------	------	------	------	------	------	------	------	------	------	------	------	------	------	------

# U011 FUSING

79.D2414366 BRACKET:THERMOPILE  
 14.11050692 CLAMP:LES-0503  
 97.D2414354 BRACKET:DRAWER:MAIN  
 17.11050759 CLAMP:LWSM-0605A  
 16.11050723 (x2) CLAMPS:WES-0507

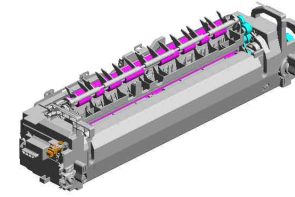

78.D2414365 (x2) HOLDER:THERMOPILE

55.D1494371 BRACKET:PHOTOINTERRUPTOR

37.AW020190 PHOTOINTERRUPTOR:(S26)

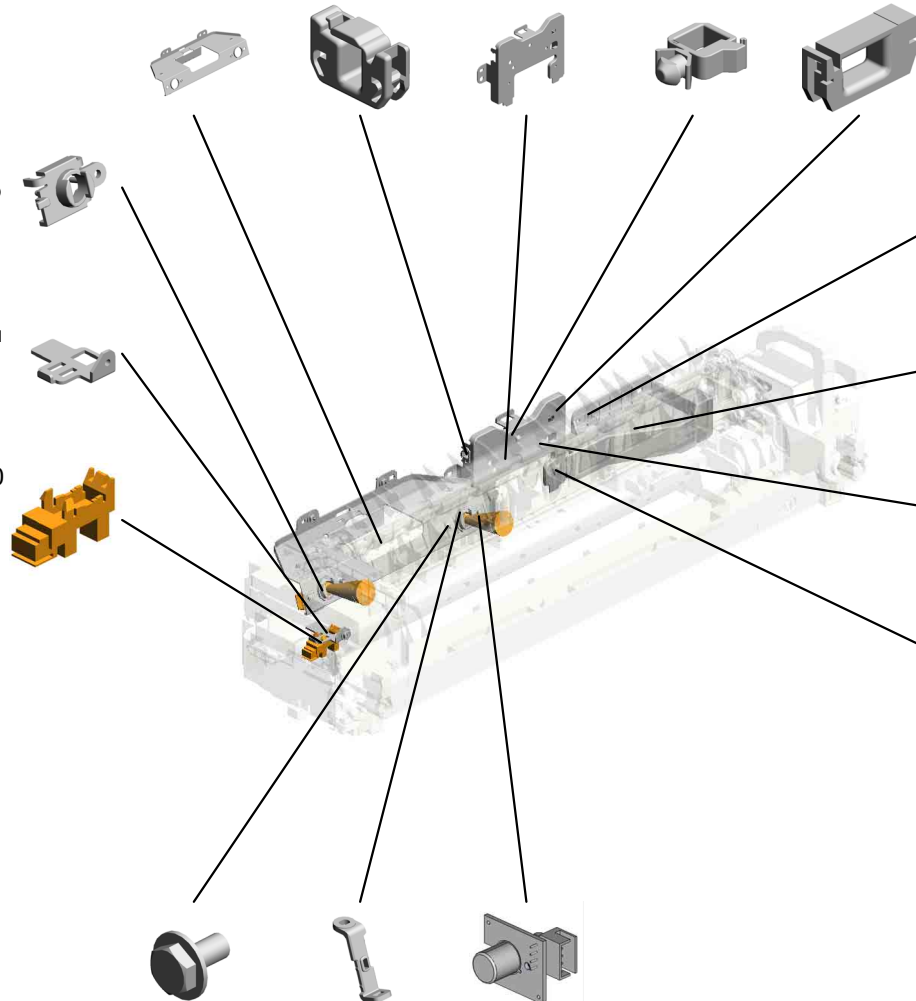

2.04543006Q (x6) TAPPING SCREW - M3X6

46.D0BM4388 COVER:AC CODE

13.09574008N SCREW:SMALL ROUND/SPRING:M4X8

25.AA143219 (x2) STEPPED SCREW

1.03603006N (x4) SCREW - M3X6

80.D2414367 (x2) STOPPER:THERMOPILE

41.AW100183 (x2) THERMOPILE:(TH1/TH2)

U001	U002	U003	U004	U005	U006	U007	U008	U009	U010	U011	U012	U013	U014	U015	U016	U017	U018
------	------	------	------	------	------	------	------	------	------	------	------	------	------	------	------	------	------

U011\_S001  
(NA):FUSING UNIT:120V:IMC3000-3500

18.AA061208  
(x2)  
TENSION SPRING:  
STRIPPER PLATE

19.AA061209  
TENSION SPRING:  
GATE PAWL

5.07200030E  
(x3)  
RETAINING RING -  
M3

22.AA080387  
PLAIN SHAFT BEA  
RING:EXIT ROLLE  
R:FUSING EXIT:RI  
GHT:FRONT

15.11050713  
CLAMP:LWSM-030  
6H GRAY

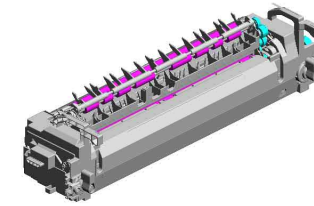

93.D0BM4021  
(NA):FUSING UNIT:  
120V:IMC3000-3500

4.07200025E  
(x2)  
RETAINING RING -  
M2.5

21.AA063732  
(x2)  
COMPRESSION SP  
RING:PRESSURE  
ROLLER

9.07403808  
(x2)  
BALL BEARING - 8  
X16X5MM

3.06330100G  
(x2)  
PARALLEL PIN - 3X  
10

7.07200060E  
(x5)  
RETAINING RING -  
M6

10.08046123  
(x16)  
HEXAGONAL BOLT  
:W/WASHER:M3X8

12.09573010N  
(x3)  
SCREW:SMALL RO  
UND/SPRING:M3X1  
0

13.09574008N  
SCREW:SMALL RO  
UND/SPRING:M4X8

6.07200040E  
(x2)  
RETAINING RING -  
M4

1.03603006N  
(x17)  
SCREW - M3X6

24.AA100016  
(x2)  
RETAINING RINGS  
-C:DIA3



16.11050723  
CLAMPS:WES-050  
7

20.AA061211  
(x2)  
TENSION SPRING:  
HOLDER:FUSING E  
XIT

23.AA080388  
PLAIN SHAFT BEA  
RING:EXIT ROLLE  
R:FUSING EXIT:RI  
GHT:REAR

26.AB012099  
GEAR:ON-OFF:PR  
ESSURE ROLLER

8.07250170E  
(x2)  
RETAINING RING  
C - M17

U011\_S001  
(NA):FUSING UNIT:120V:IMC3000-3500

- 49.D0BQ4317 GUIDE:HARNESS: DRAWER:PRESS FIT
- 47.D0BQ4102 DRIVEN ROLLER: FUSING EXIT:ASSY
- 42.AW110111 THERMOSTAT:MIDDLE
- 35.AE020282 PRESSURE ROLLER:DIA32 202209-01 O/O
- 30.AB012110 GEAR:EXIT ROLLER:FUSING EXIT:RIGHT

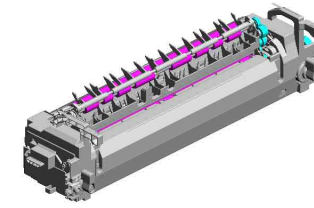

93.D0BM4021  
(NA):FUSING UNIT:  
120V:IMC3000-3500

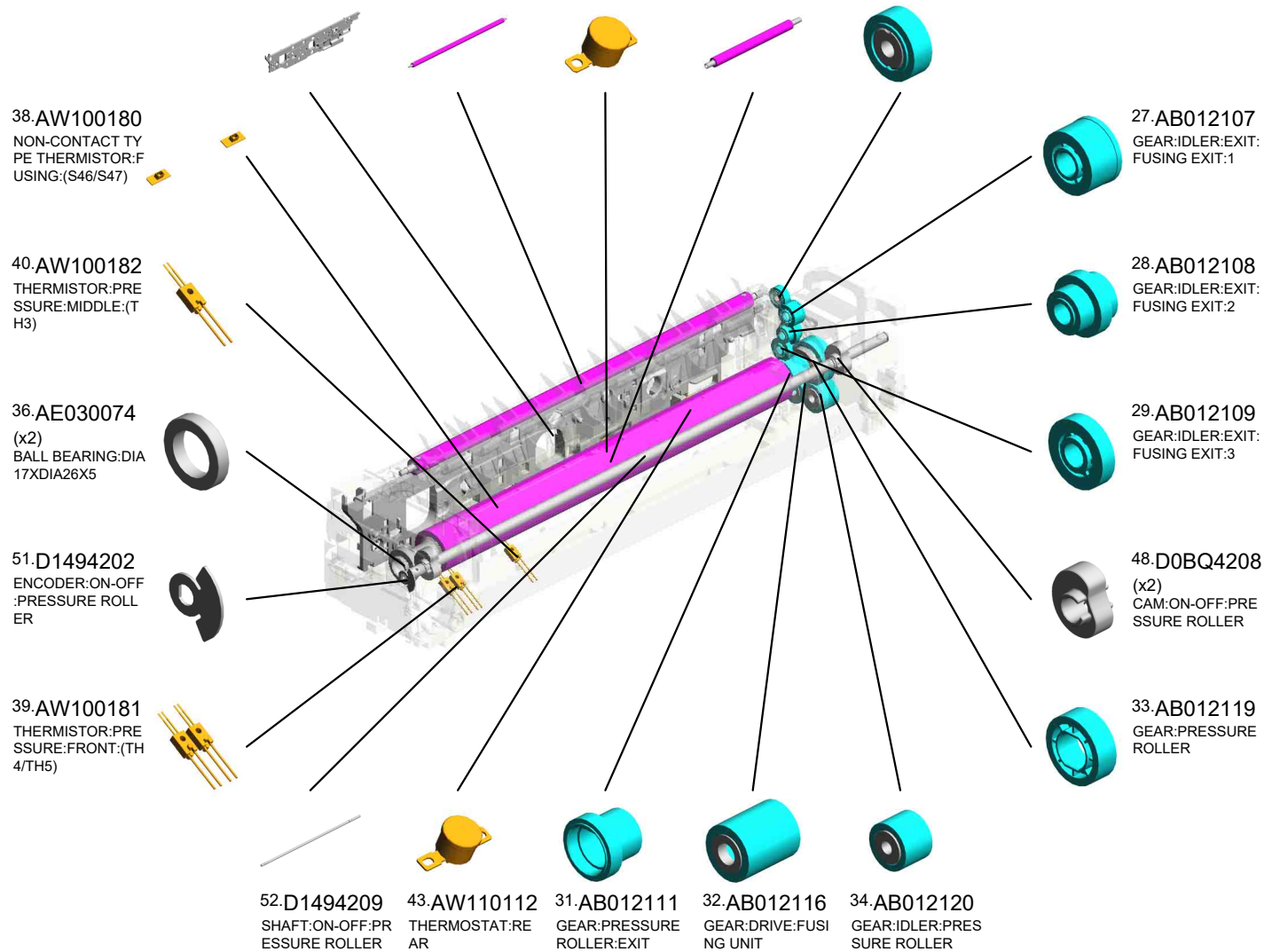

U001	U002	U003	U004	U005	U006	U007	U008	U009	U010	U011	U012	U013	U014	U015	U016	U017	U018
------	------	------	------	------	------	------	------	------	------	------	------	------	------	------	------	------	------



U011\_S001  
 (NA):FUSING UNIT:120V:IMC3000-3500

- 59.D2414108 GUIDE:FUSING EXIT:LEFT
- 70.D2414219 DECAL:C:GUIDE PLATE:FUSING EXIT
- 71.D2414221 STRIPPER PLATE:FUSING EXIT:ASS'Y
- 68.D2414212 GATE PAWL:FUSING EXIT
- 69.D2414215 GUIDE:FUSING EXIT:RIGHT:ASS'Y

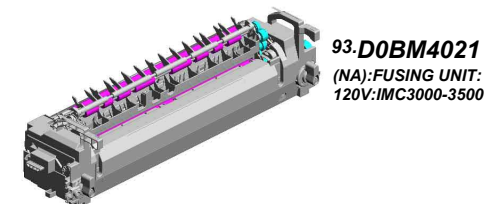

93.D0BM4021  
 (NA):FUSING UNIT:  
 120V:IMC3000-3500

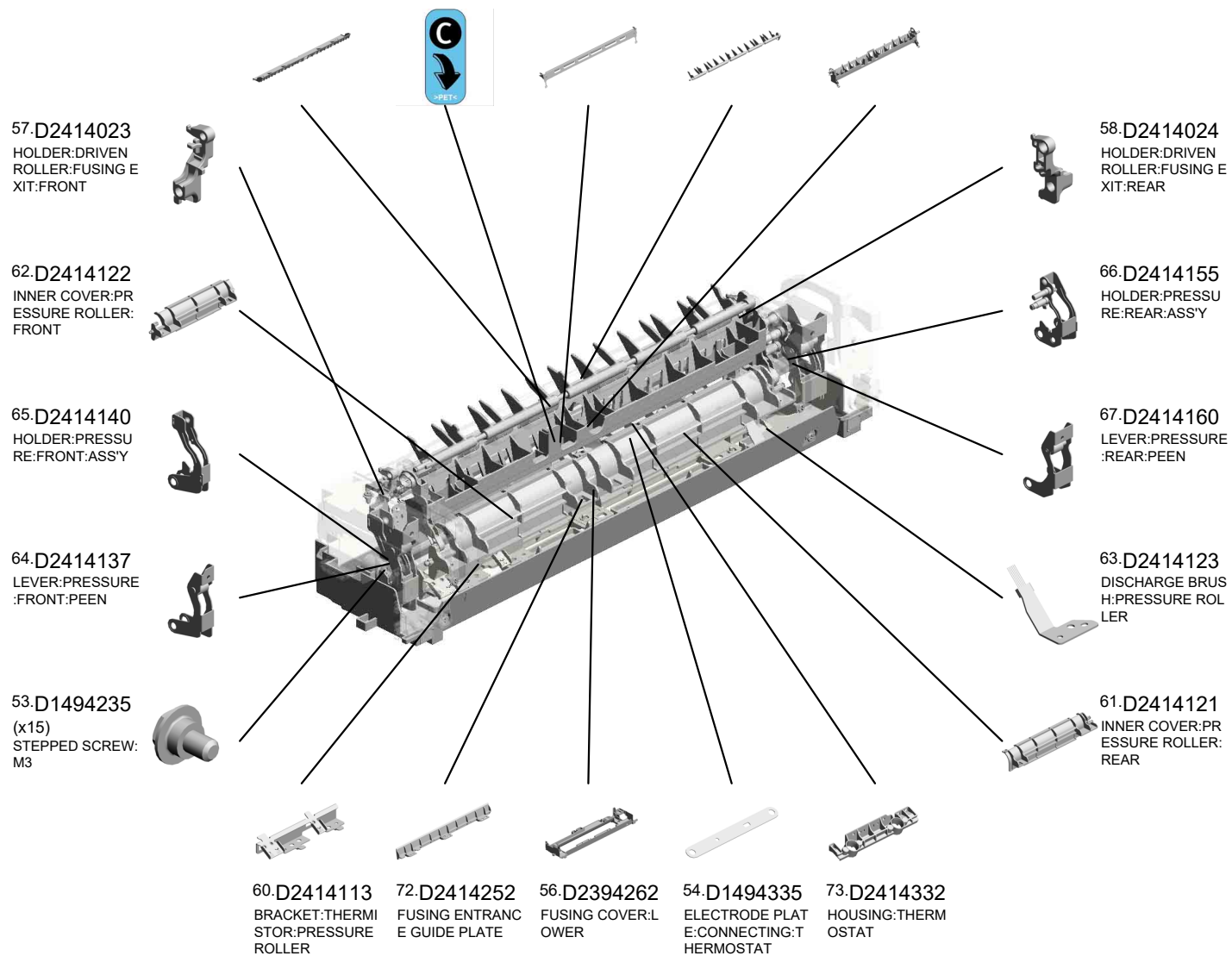

U001	U002	U003	U004	U005	U006	U007	U008	U009	U010	U011	U012	U013	U014	U015	U016	U017	U018
------	------	------	------	------	------	------	------	------	------	------	------	------	------	------	------	------	------

U011\_S001  
 (NA):FUSING UNIT:120V:IMC3000-3500

77.D2414342 HOUSING:NON-CO  
 NTACTIONTYPE THE  
 RMISTOR  
 76.D2414338 TERMINAL:THERM  
 OSTAT:HEATER  
 74.D2414334 COVER:HOUSING:  
 THERMOSTAT  
 75.D2414337 TERMINAL:THERM  
 OSTAT:DRAWER

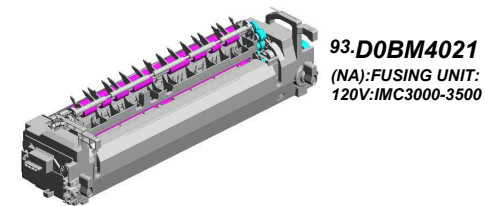

92.M0AJ4279  
 HOOK:FUSING:FR  
 ONT



91.M0AJ4278  
 COVER:LEVER:FU  
 SING:FRONT



85.GA003933  
 (x2)  
 DECAL:OPERATE:  
 4X10.5

90.M0AJ4273  
 (x2)  
 LEVER:FUSING



88.M0AJ4271  
 COVER:LEVER:FU  
 SING:REAR



84.GA003932  
 (x2)  
 DECAL:LEVER:REL  
 EASE



89.M0AJ4272  
 HOOK:FUSING:RE  
 AR

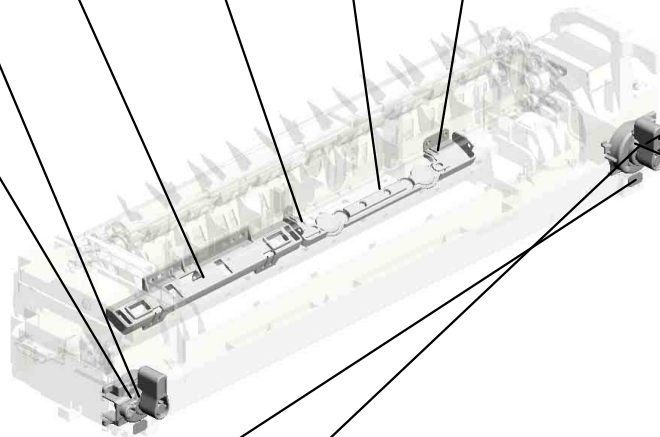

U011\_S001\_S001  
 FUSING COVER:UPPER:ASS'Y

50.D1124264 81.GA003929  
 DECAL:WARNING ( (x2)  
 HIGH TEMPERATU DECAL:OPERATE:  
 RE):FUSING 4X27

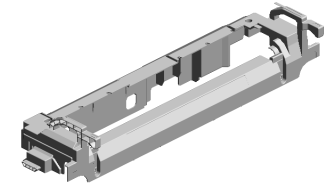

87.M0AJ4261  
 FUSING COVER:U  
 PPER:ASS'Y

82.GA003930  
 DECAL:LEVER:FR  
 ONT:FUSING

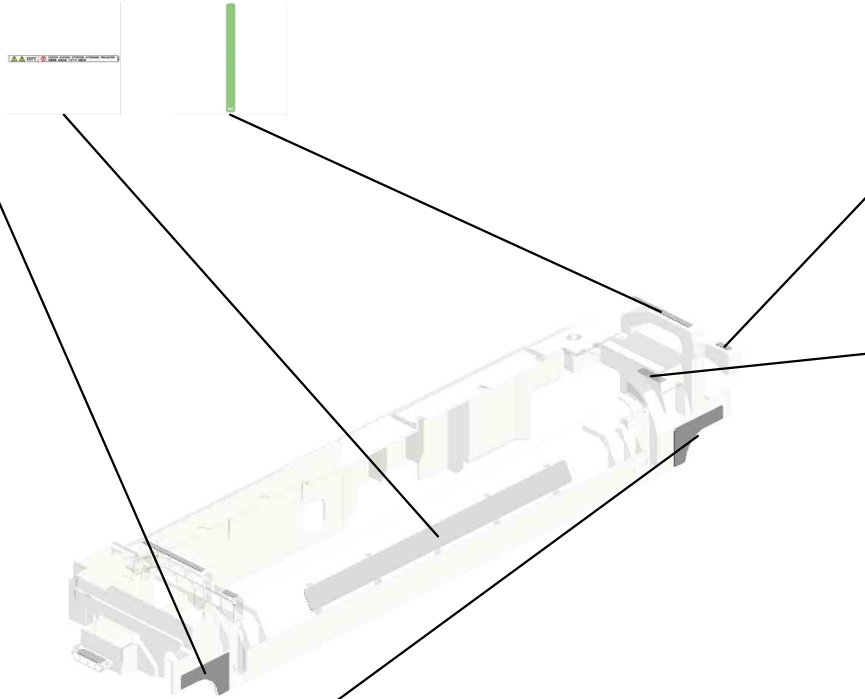

85.GA003933  
 (x2)  
 DECAL:OPERATE:  
 4X10.5



86.GA003957  
 (x2)  
 DECAL:POSITIONI  
 NG DISPLAY:FUSI  
 NG



83.GA003931  
 DECAL:LEVER:RE  
 AR:FUSING

U001	U002	U003	U004	U005	U006	U007	U008	U009	U010	U011	U012	U013	U014	U015	U016	U017	U018
------	------	------	------	------	------	------	------	------	------	------	------	------	------	------	------	------	------

U011\_S001\_S002  
(NA):SLEEVE:FUSING:120V:IMC3000-3500

1.03603006N 10.08046123  
(x7) (x2)  
SCREW - M3X6 HEXAGONAL BOLT  
:WASHER:M3X8

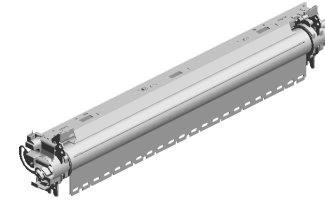

94.D0BM4051  
(NA):SLEEVE:FUSI  
NG:120V:IMC3000-  
3500

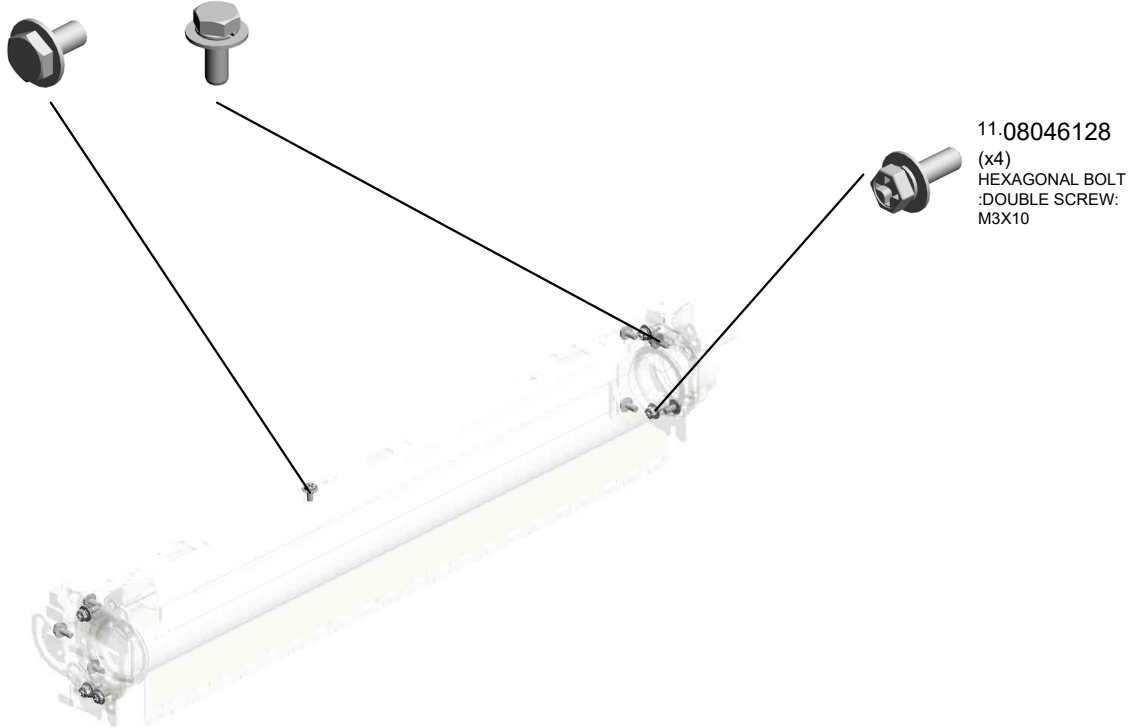

11.08046128  
(x4)  
HEXAGONAL BOLT  
:DOUBLE SCREW:  
M3X10

U001	U002	U003	U004	U005	U006	U007	U008	U009	U010	U011	U012	U013	U014	U015	U016	U017	U018
------	------	------	------	------	------	------	------	------	------	------	------	------	------	------	------	------	------

# U012.PAPER EXIT

U012\_S001  
D0BQ4404  
PAPER EXIT UNIT:ASSY

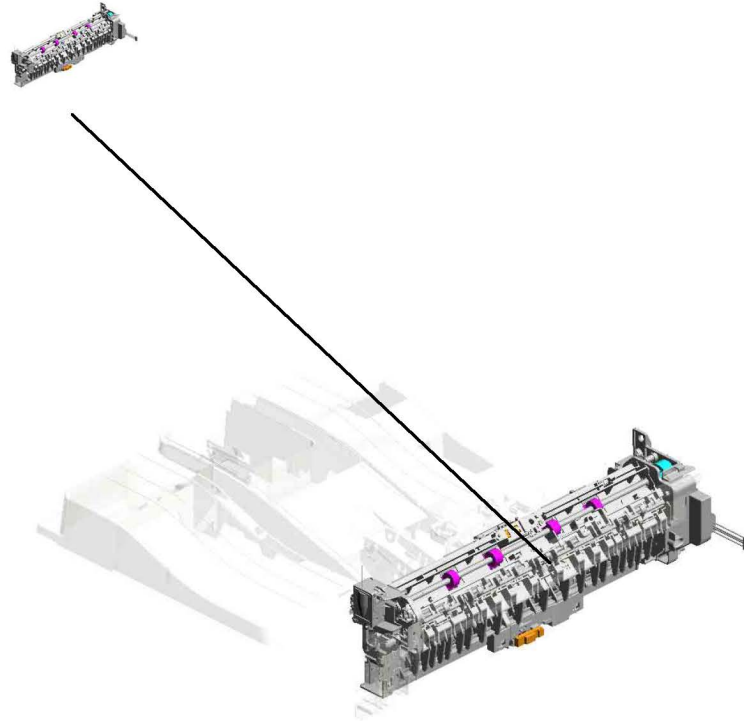

U001	U002	U003	U004	U005	U006	U007	U008	U009	U010	U011	U012	U013	U014	U015	U016	U017	U018
------	------	------	------	------	------	------	------	------	------	------	------	------	------	------	------	------	------

# U012\_S001.PAPER EXIT UNIT:ASS'Y

U012 S001 S001  
D2414950  
ROLLER:EXIT:PRESSURE:2T  
YPE:ASS'Y

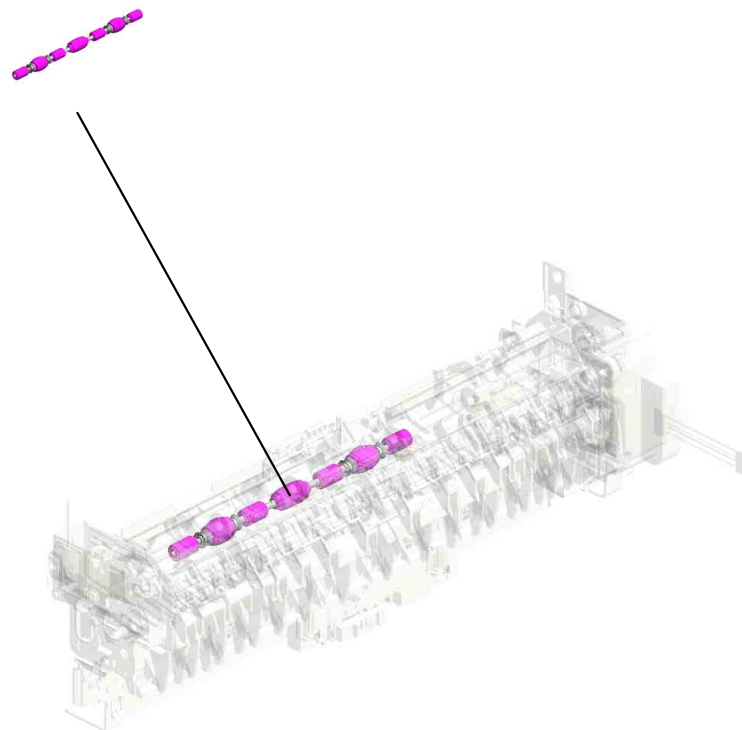

U001	U002	U003	U004	U005	U006	U007	U008	U009	U010	U011	U012	U013	U014	U015	U016	U017	U018
------	------	------	------	------	------	------	------	------	------	------	------	------	------	------	------	------	------

# U012 PAPER EXIT

47.D2414494 TRAY:AUXILIARY:EXIT  
 48.D2414499 COMPRESSION SPRING:BASE:TRAY:EXIT  
 26.D0BQ4960 BASE:PLATE:EXIT:1 DG  
 61.D2414971 (x2) LINK:PLATE:EXIT

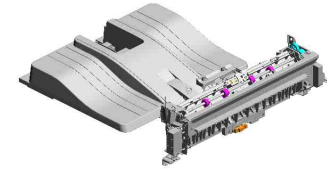

69.M0AJ4497 TRAY:EXIT

4.04583008N (x3) HEXAGON HEAD TAPPING SCREW:3 X8

1.03530030N (x2) SCREW:M3X3

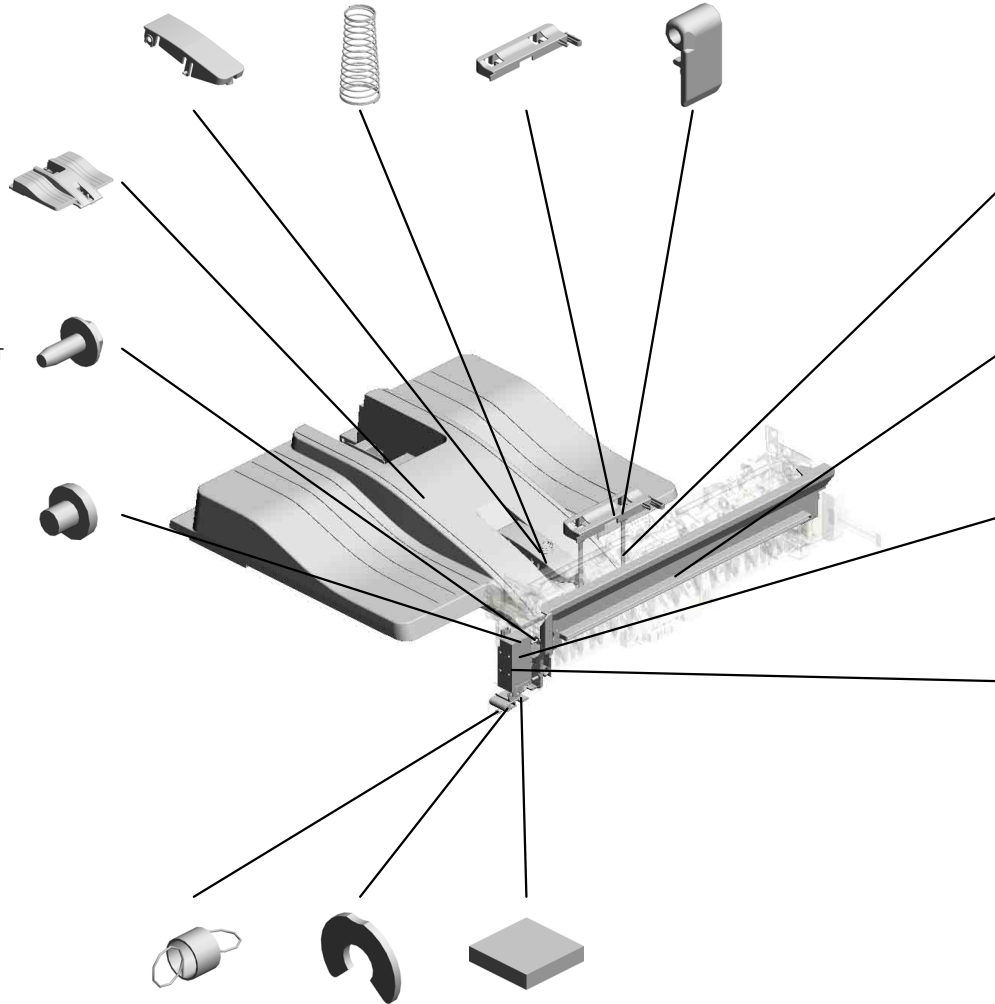

62.D2414972 (x2) GUIDE:PLATE:EXIT

50.D2414936 INNER COVER:EXIT

3.04543006Q (x3) TAPPING SCREW - M3X6

49.D2414929 DC SOLENOID:FUSING EXIT:ASS'Y:(SOL3)

52.D2414938 TENSION SPRING:LINK:DC SOLENOID:FUSING EXIT

7.08050103 RETAINING RINGS -E:SILENCER:DIA3

21.D0094455 CUSHION - DC SOLENOID

U012\_S001  
PAPER EXIT UNIT:ASS'Y

- 7.08050103 (x13) RETAINING RINGS -E:SILENCER:DIA3
- 15.AA080252 (x2) BUSHING - M4
- 20.D0094407 FEELER - OVERFLOW
- 23.D0394927 (x2) COMPRESSION SPRING:PRESSURE:REVERSE:DRIVEN
- 3.04543006Q (x13) TAPPING SCREW - M3X6

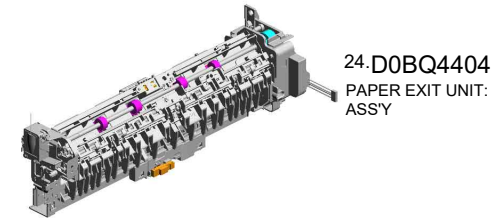

24.D0BQ4404  
PAPER EXIT UNIT: ASS'Y

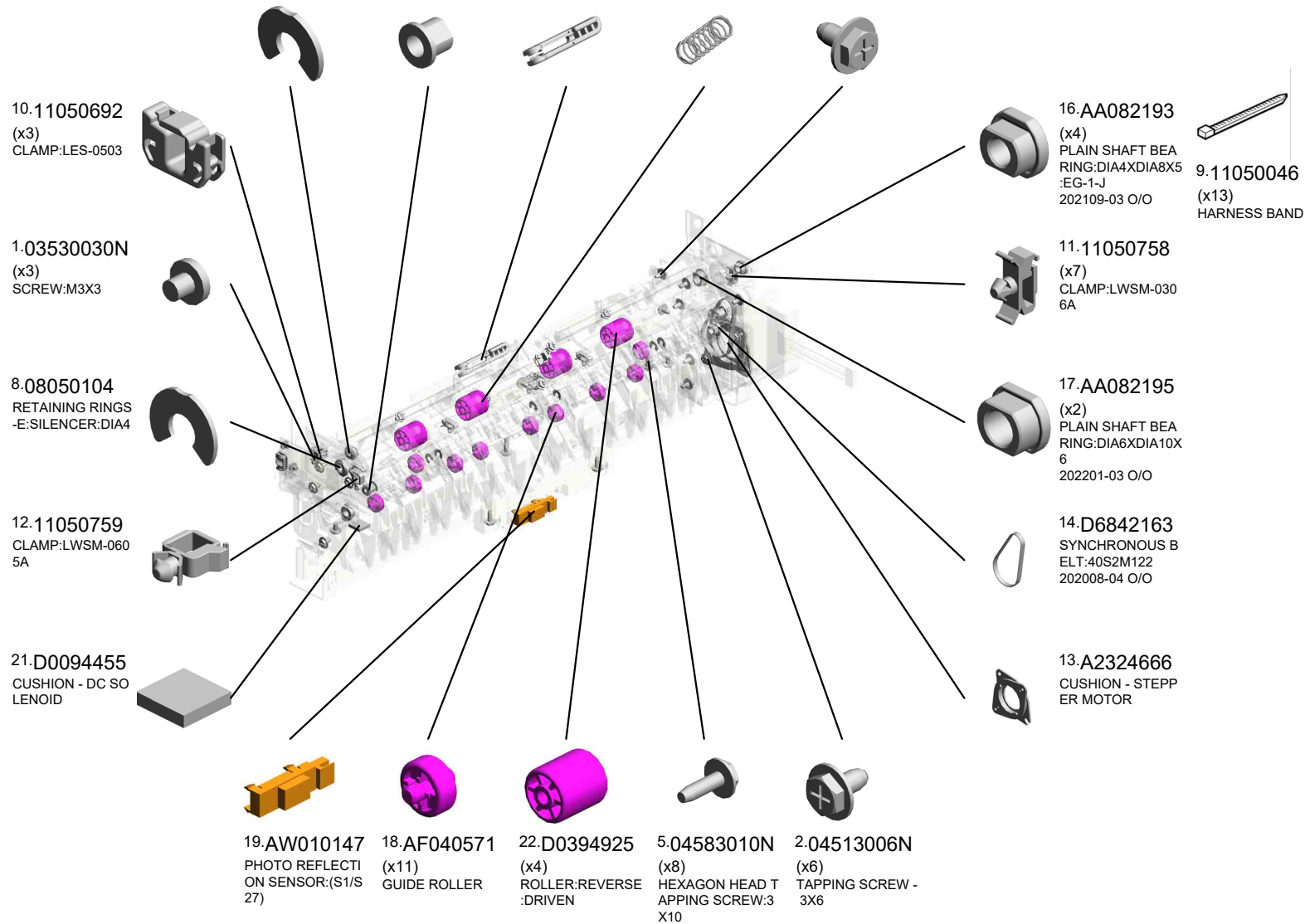

U001	U002	U003	U004	U005	U006	U007	U008	U009	U010	U011	U012	U013	U014	U015	U016	U017	U018
------	------	------	------	------	------	------	------	------	------	------	------	------	------	------	------	------	------



U012\_S001  
PAPER EXIT UNIT:ASS'Y

- 35.D1494468 SHAFT:DRIVEN:REVERSE ROLLER
- 44.D2414476 EXIT ROLLER
- 39.D2024477 REVERSE ROLLER
- 41.D2414448 SHAFT:FEELER:OVERFLOW
- 34.D1494463 GROUND WIRE:SENSOR:REVERSE

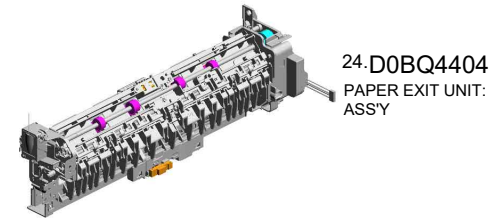

24.D0BQ4404  
PAPER EXIT UNIT:  
ASS'Y

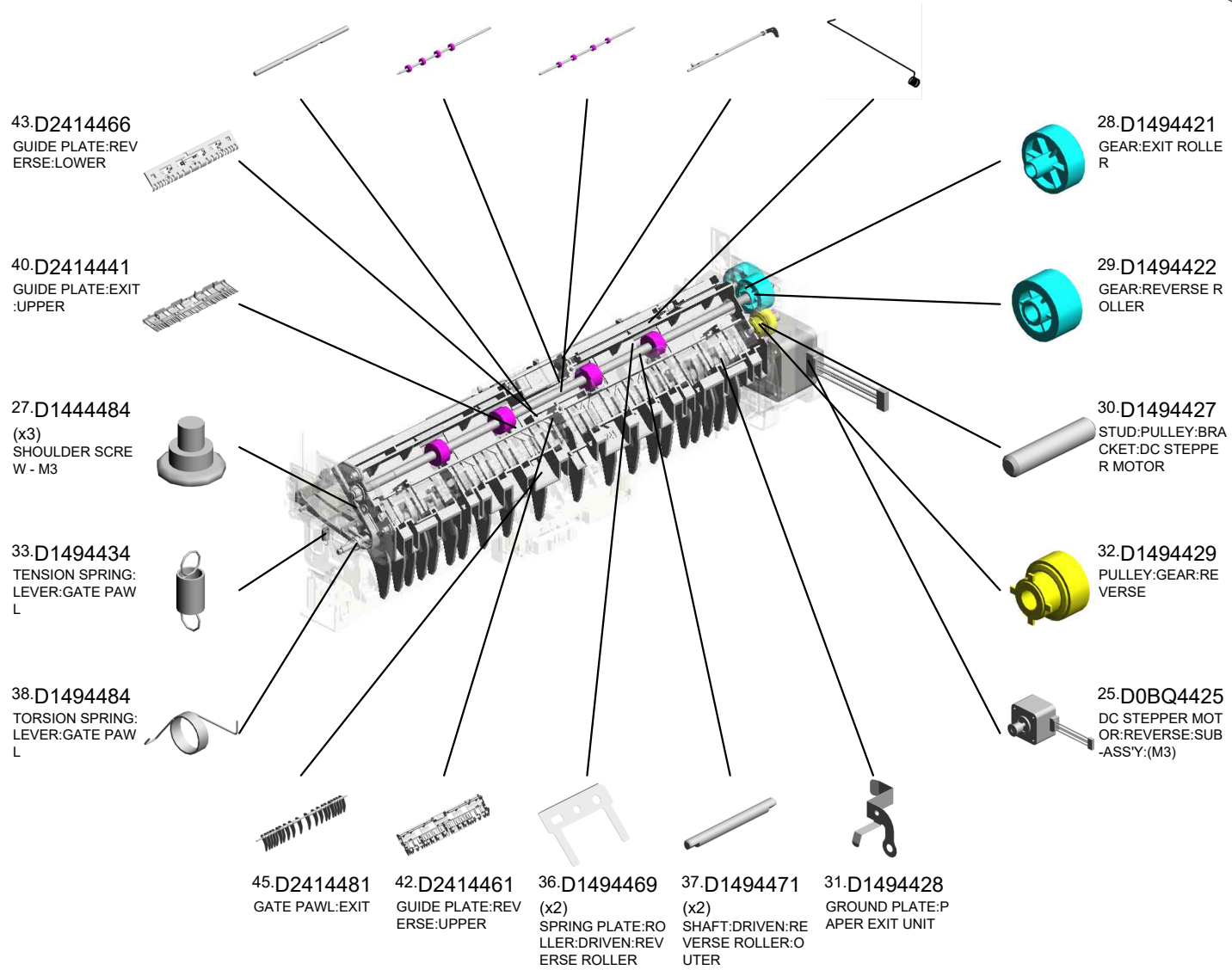

U001	U002	U003	U004	U005	U006	U007	U008	U009	U010	U011	U012	U013	U014	U015	U016	U017	U018
------	------	------	------	------	------	------	------	------	------	------	------	------	------	------	------	------	------

U012\_S001  
PAPER EXIT UNIT:ASS'Y

- 63.D2414981 (x2) COIL SPRING:ROLLER:PRESSURE:EXIT
- 51.D2414937 (x4) TENSION SPRING:GATE:REVERSE
- 64.D2414992 DISCHARGE BRUSH:EXIT
- 60.D2414955 HOLDER:ROLLER:EXIT:PRESSURE:2 TYPE
- 68.GW010007 (x2) PHOTO REFLECTOR SENSOR:EXIT:(S3/S9/S10/S12/S14/S16/S22/S24)

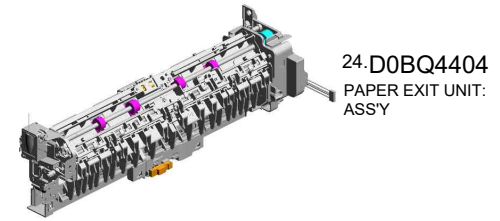

24.D0BQ4404  
PAPER EXIT UNIT:ASS'Y

66.D2414996  
DC SOLENOID:ASS'Y:(SOL2)



57.D2414947  
GATE PAWL:REVERSE:FRONT



67.D2414998  
CUSHION:DC SOLENOID:4MM

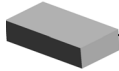

46.D2414483  
LEVER:GATE PAWL



70.M0AJ4981  
DECAL:EXIT:GUIDE P:LOWER:MIDDLE



53.D2414941  
GATE PAWL:REVERSE:FRONT MIDDLE



65.D2414994  
GUIDE PLATE:EXIT:LOWER



56.D2414946  
SHAFT:GATE PAWL:REVERSE



72.AW020234  
PHOTO INTERRUPTOR:GP1A173LCS 5F:(S2/S6/S7/S11/S13/S15/S23/S25/S32)



55.D2414943  
GATE PAWL:REVERSE:REAR



71.M0AJ4982  
DECAL:EXIT:GUIDE P:LOWER:INNER BACK

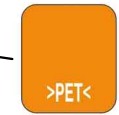

54.D2414942  
GATE PAWL:REVERSE:REAR MIDDLE



58.D2414948  
GUIDE:HARNES:REVERSE



U012\_S001\_S001

ROLLER:EXIT:PRESSURE:2TYPE:ASS'Y

6.07200020G  
(x4)  
RETAINING RING -  
M2

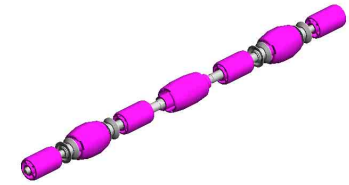
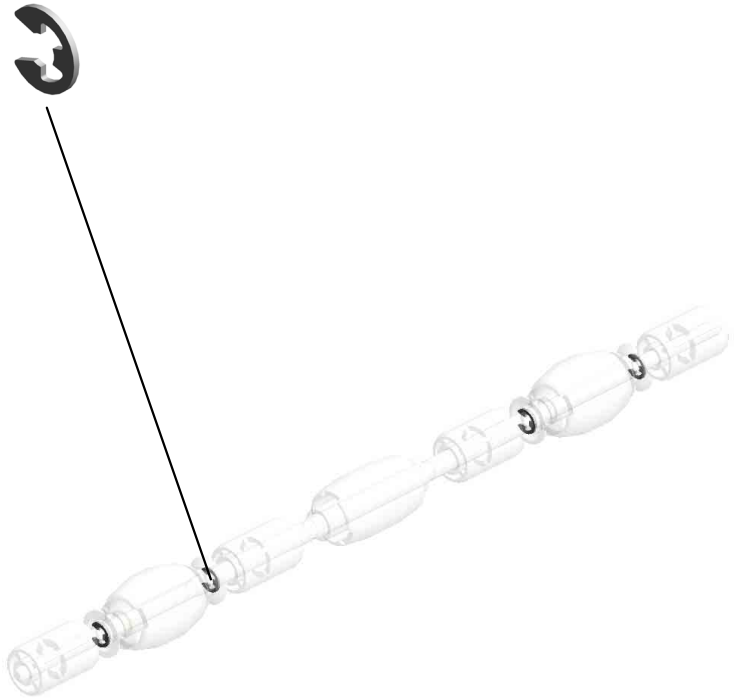

59.D2414950  
ROLLER:EXIT:PRE  
SSURE:2TYPE:ASS  
'Y

U001	U002	U003	U004	U005	U006	U007	U008	U009	U010	U011	U012	U013	U014	U015	U016	U017	U018
------	------	------	------	------	------	------	------	------	------	------	------	------	------	------	------	------	------

# U013.DUPLEX

U013\_S001  
D0BQ4557  
DUPLEX UNIT:IMC3000-6000

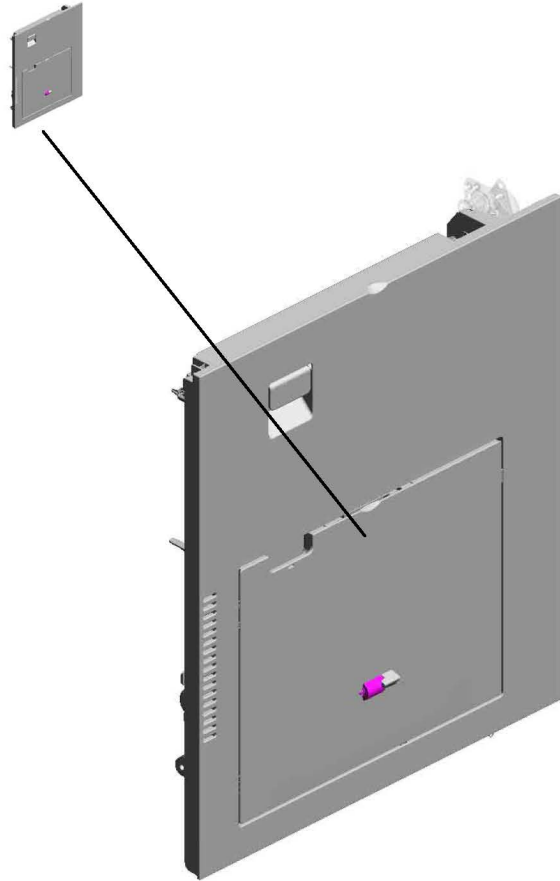

U001	U002	U003	U004	U005	U006	U007	U008	U009	U010	U011	U012	U013	U014	U015	U016	U017	U018
------	------	------	------	------	------	------	------	------	------	------	------	------	------	------	------	------	------

# U013\_S001.DUPLEX UNIT:IMC3000-6000

U013 S001 S002  
D0BQ4563  
MANUAL FEED TABLE:IMC20  
00-6000

U013 S001 S003  
D2412671  
GUIDE PLATE:VERTICAL TR  
ANSPORT:NO.1:DRIVEN:ASS  
Y

U013 S001 S001  
D0BQ2600  
MANUAL FEED UNIT:ASSY

U013 S001 S004  
D2412672  
GUIDE PLATE:VERTICAL TR  
ANSPORT:NO.2:DRIVEN:ASS  
Y

U001	U002	U003	U004	U005	U006	U007	U008	U009	U010	U011	U012	U013	U014	U015	U016	U017	U018
------	------	------	------	------	------	------	------	------	------	------	------	------	------	------	------	------	------

# U013\_S001\_S002.MANUAL FEED TABLE:IMC2000-6000

U013 S001 S002 S001  
D0BQ2630  
SIDE FENCE:FRONT:ASS'Y

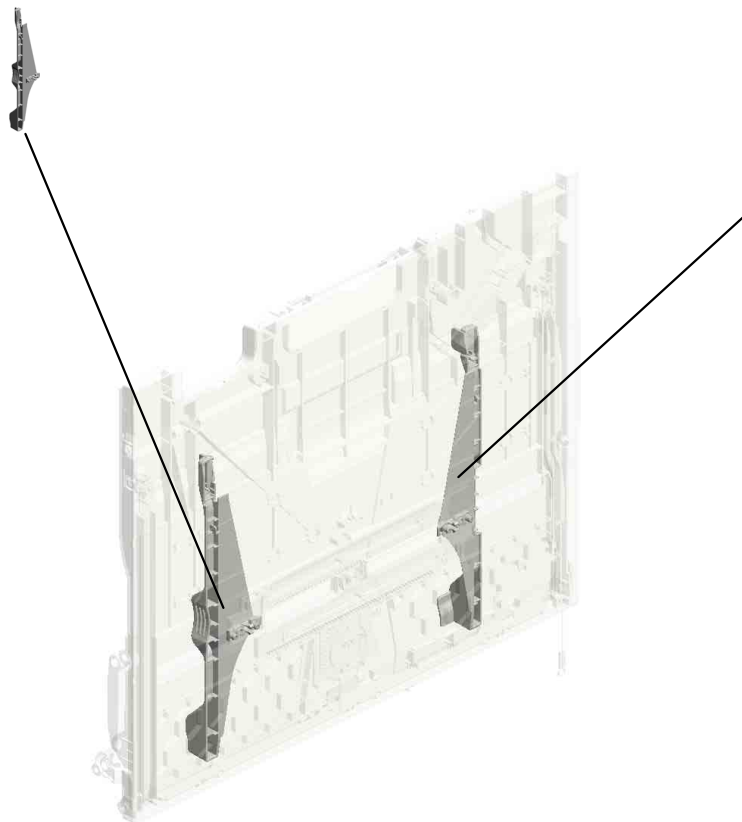

U013 S001 S002 S002  
D0BQ2632  
SIDE FENCE:REAR:ASS'Y

U001	U002	U003	U004	U005	U006	U007	U008	U009	U010	U011	U012	U013	U014	U015	U016	U017	U018
------	------	------	------	------	------	------	------	------	------	------	------	------	------	------	------	------	------

# U013 DUPLEX

4.04543006Q (x3) TAPPING SCREW - M3X6  
 90.D1494623 GROUND WIRE:BRACKET:ENTRANCE:DUPLEX  
 2.03603006N SCREW - M3X6  
 6.04583008N (x3) HEXAGON HEAD TAPPING SCREW:3X8

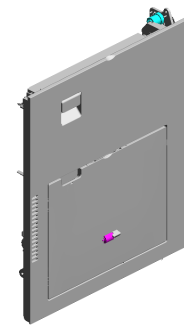

181.D2414755  
GEAR:OUTPUT:DUPLEX:ENTRANCE

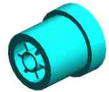

182.D0BQ4757  
SPACER:DC MOTOR:DUPLEX:2  
202105-04 O/O



10.07200040E  
RETAINING RING - M4



39.AX060464  
DC MOTOR:ENCODER:NO:10W:GEAR:BRUSHLESS:(M1/M2/M5/M6)



180.D2414750  
BRACKET:MOTOR:DUPLEX



38.AW500049  
PUSH SWITCH:SW1AG-550:(S4/S17/S19/S21)



20.54472681  
(x2)  
SNAP RING



3.04513006N (x2) TAPPING SCREW - 3X6  
 112.D1494755 BRACKET:HINGE:DUPLEX:FRONT  
 19.52152621 SNAP RING - M6

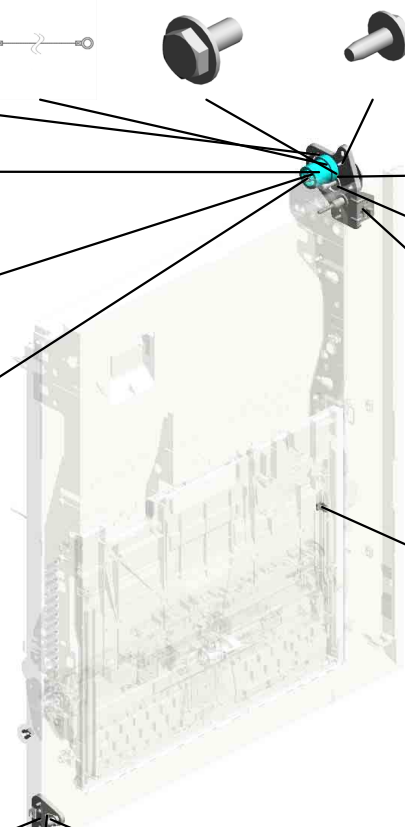

U013\_S001  
 DUPLEX UNIT:IMC3000-6000

- 2.03603006N (x2) SCREW - M3X6
- 5.04543008Q (x2) TAPPING SCREW: 3X8
- 6.04583008N (x24) HEXAGON HEAD TAPPING SCREW:3 X8
- 21.D0BQ4648 SYNCHRONOUS BELT:30S2M300 202202-01 O/O
- 15.11050692 (x4) CLAMP:LES-0503

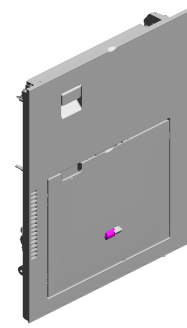

65.D0BQ4557  
 [A]  
 DUPLEX UNIT:IMC  
 3000-6000  
 202206-08 O/O

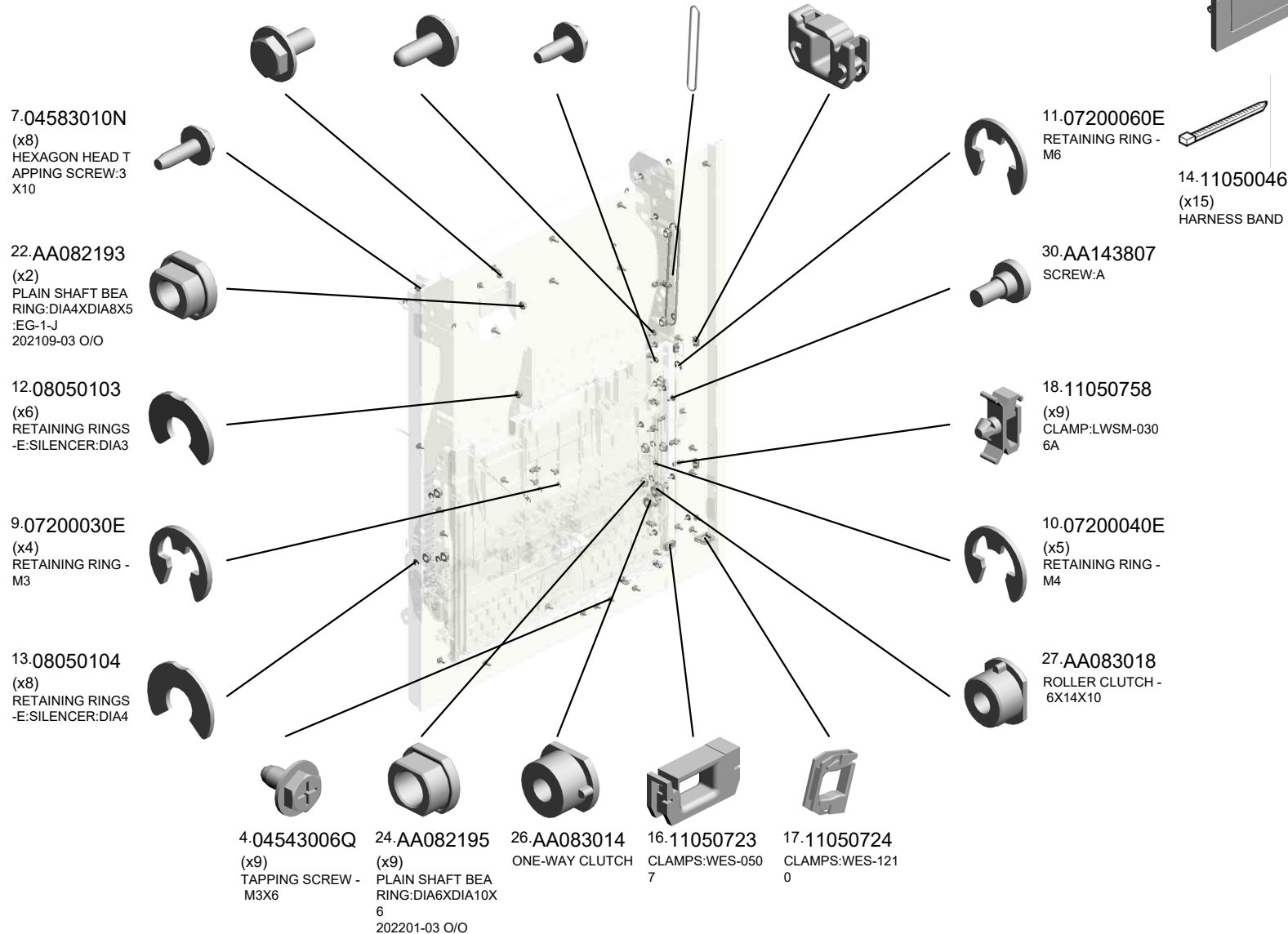

U001	U002	U003	U004	U005	U006	U007	U008	U009	U010	U011	U012	U013	U014	U015	U016	U017	U018
------	------	------	------	------	------	------	------	------	------	------	------	------	------	------	------	------	------



U013\_S001  
 DUPLEX UNIT:IMC3000-6000

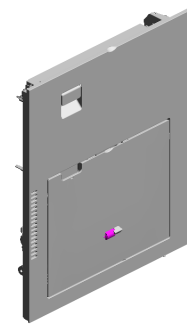

65.D0BQ4557  
 [A]  
 DUPLEX UNIT:IMC  
 3000-6000  
 202206-08 O/O

45.D0094485 (x2) BUSHING - GATE  
 69.D0BQ4654 SHAFT:LEVER:LOCK  
 49.D0394525 (x2) COMPRESSION SPRING:SHAFT:GUIDE PLATE:EXIT  
 95.D1494653 TENSION SPRING:SWIVEL  
 94.D1494647 SYNCHRONOUS BELT:30S2M212

44.D0094455 (x5) CUSHION - DC SOLENOID

46.D0094487 (x2) COMPRESSION SPRING - GATE

41.B2234552 (x4) BUSHING:DIA4

51.D0394597 (x4) TENSION SPRING:DRIVEN ROLLER

50.D0394529 STOPPER:GUIDE PLATE:ROLLER:DRIVEN

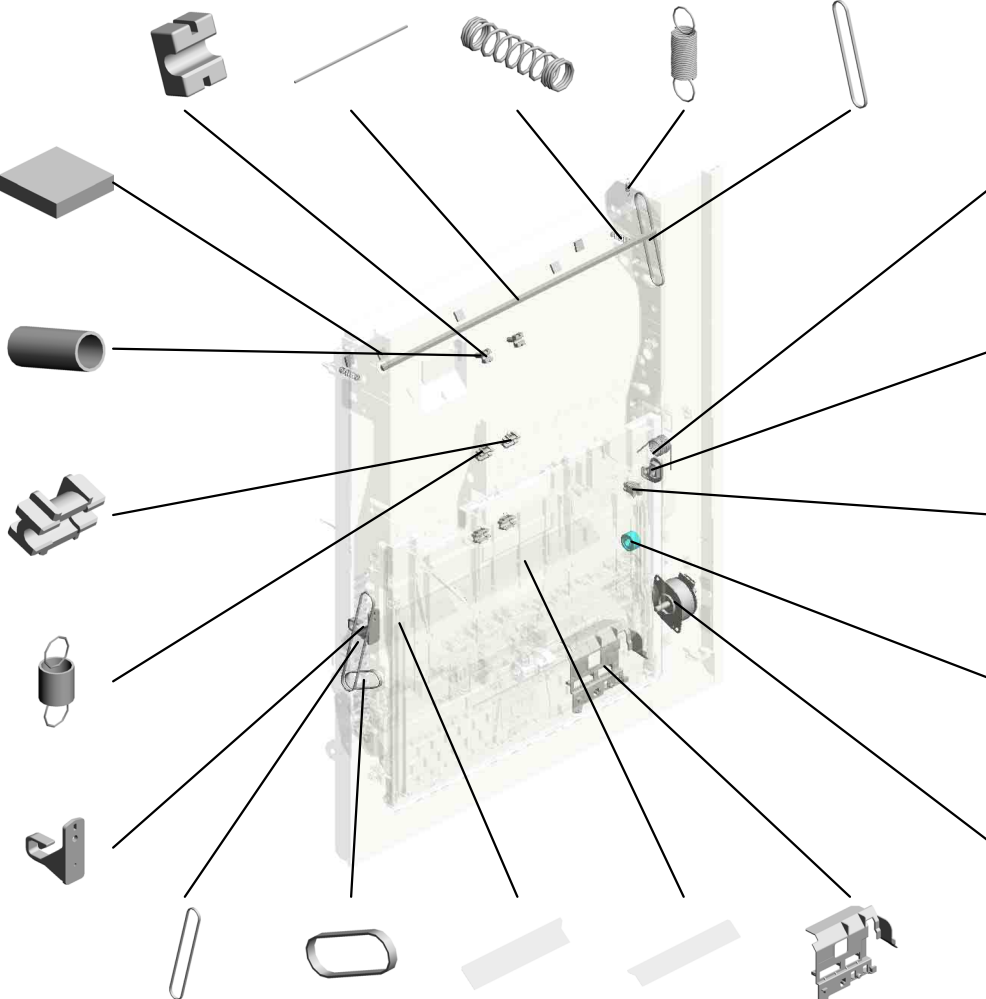

72.D1484690 TORSION SPRING:LINK

91.D1494638 GUIDE:WIRE

38.AW500049 PUSH SWITCH:SW1AG-550:(S4/S17/S19/S21)

68.D0BQ4644 GEAR:MECHANICAL ROLLER CLUTCH

39.AX060464 DC MOTOR:ENCODER:NO:10W:GEAR:BRUSHLESS:(M1/M2/M5/M6)

93.D0BQ4646 SYNCHRONOUS BELT:30S2M262 202112-01 O/O  
 92.D0BQ4645 SYNCHRONOUS BELT:30S2M118 202112-02 O/O  
 74.D1492558 GUIDE:REGISTRATION:ENTRANCE:FRONT  
 73.D1492557 GUIDE:REGISTRATION:ENTRANCE:REAR  
 64.D0BQ2656 HOLDER:HARNES

U001	U002	U003	U004	U005	U006	U007	U008	U009	U010	U011	U012	U013	U014	U015	U016	U017	U018
------	------	------	------	------	------	------	------	------	------	------	------	------	------	------	------	------	------

U013\_S001  
 DUPLEX UNIT:IMC3000-6000

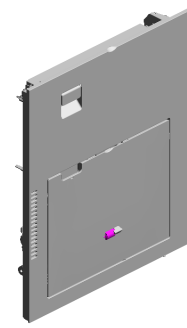

65.D0BQ4557  
 [A]  
 DUPLEX UNIT:IMC  
 3000-6000  
 202206-08 O/O

98.D1494658 COIL SPRING:LEVER:DUPLEX  
 132.D2024674 TORSION SPRING:DUPLEX:ENTRANCE SENSOR  
 131.D2024673 FEELER:DUPLEX:ENTRANCE SENSOR  
 137.D2024692 (x2) SHAFT:PRESSURE:GUIDE PLATE:UPPER  
 97.D1494657 HOOK:STOPPER:DUPLEX UNIT:REAR

96.D1494656 HOOK:STOPPER:DUPLEX UNIT:FRONT

106.D1494715 DECAL:GRIP:Z



114.D1494850 ARM:PUSH SWITCH

136.D2024684 GROUND WIRE:BRACKET:DRIVEN ROLLER

103.D1494695 LINK:FRONT

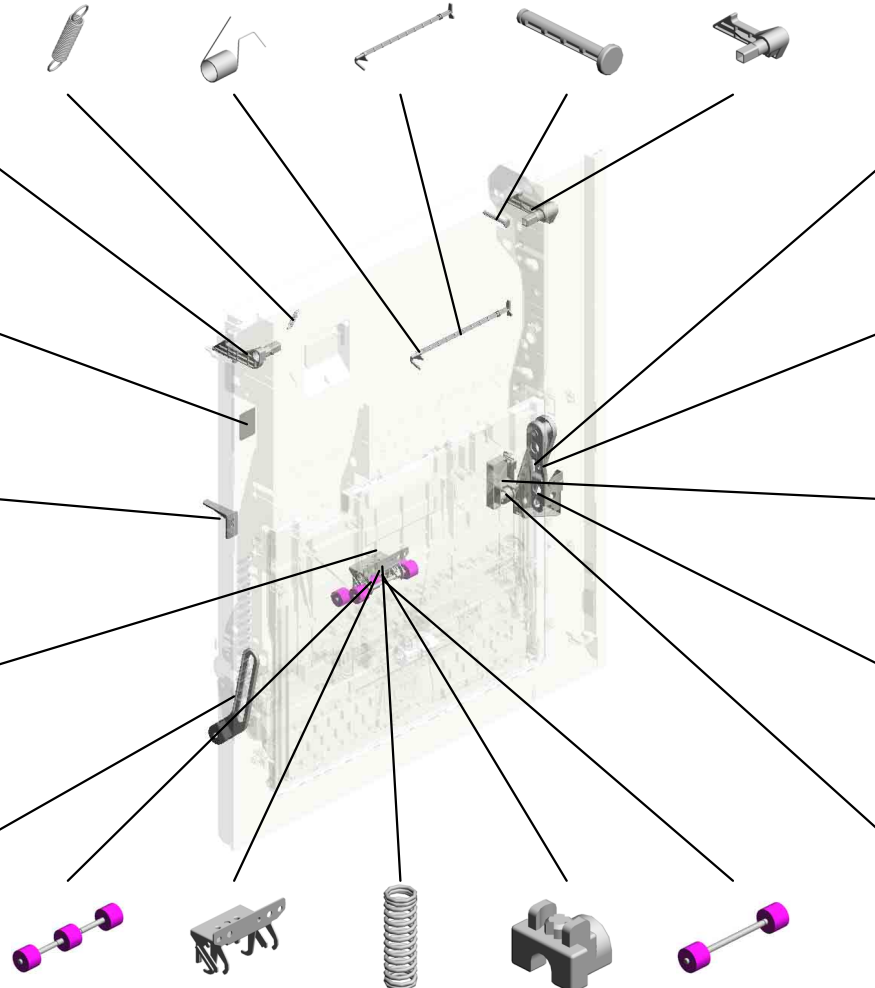

102.D1494688 LINK:DUPLEX:MAIN

139.D2024722 LINK:DUPLEX

100.D1494675 COVER:PUSH SWITCH

138.D2024721 BRACKET:LINK:DUPLEX

101.D1494677 STAY:CONTACT POINT:GUIDE PLATE:DRIVEN

135.D2024682 DRIVEN ROLLER:DNA16  
 134.D0BQ4680 BRACKET:DRIVEN ROLLER:PRESSURE  
 99.D1494672 (x4) COMPRESSION SPRING:DRIVEN  
 118.D1754737 (x4) PLAIN SHAFT BEARING:DUPLX:EXIT  
 133.D2024679 DRIVEN ROLLER:DNA16:DUPLX

U001	U002	U003	U004	U005	U006	U007	U008	U009	U010	U011	U012	U013	U014	U015	U016	U017	U018
------	------	------	------	------	------	------	------	------	------	------	------	------	------	------	------	------	------

U013\_S001  
 DUPLEX UNIT:IMC3000-6000

165.D2414660 GUIDE PLATE:UPPER:RIGHT:DUPLEX  
 160.D2414635 SHEET:CUSHION  
 163.D2414643 (x2) TRANSPORT ROLLER:ENTRANCE  
 167.D2414676 (x2) LEVER:PRESSURE:DUPLEX  
 164.D2414652 GEAR:PULLEY:SWIVEL

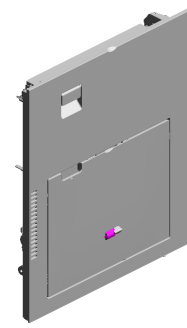

65.D0BQ4557  
 [A]  
 DUPLEX UNIT:IMC  
 3000-6000  
 202206-08 O/O

168.D2414677 (x2) COMPRESSION SPRING:EXIT:UPPER

166.D2414673 GUIDE PLATE:DRIVEN

158.D2414627 COVER:DUPLEX

162.D2414642 TRANSPORT ROLLER:DUPLEX:1

172.D2414693 INNER COVER:FRONT:DUPLEX

161.D2414640 TRANSPORT ROLLER:EXIT:DIA8

159.D2414628 GUIDE PLATE:DUPLEX:EXIT

157.D2414617 TRANSPORT ROLLER:DUPLEX:2:DIA8

170.D2414684 GEAR:OUTPUT

169.D2414681 BRACKET:MOTOR:PEEN

173.D2414694 CAP:BELT:DUPLEX

171.D2414692 INNER COVER:REAR:DUPLEX

174.D2414697 GROUND WIRE:EXIT SENSOR:DUPLEX

140.D2024726 TORSION SPRING:LINK:CONTACT POINT

175.D2414707 GEAR:FEED:MANUAL FEED:DRIVE

U001	U002	U003	U004	U005	U006	U007	U008	U009	U010	U011	U012	U013	U014	U015	U016	U017	U018
------	------	------	------	------	------	------	------	------	------	------	------	------	------	------	------	------	------

U013\_S001  
 DUPLEX UNIT:IMC3000-6000

184.D2414762 DRIVEN ROLLER: D IA18  
 198.AW020198 PHOTO INTERRUPTOR: LG2A14NL1:(S5) 202001-02 O/O  
 199.D2414648 BRACKET: SWIVEL: PEEN  
 185.D2414763 GUIDE: HARNESS: ENTRANCE SENSOR: DUPLEX

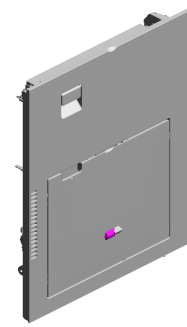

65.D0BQ4557  
 [A]  
 DUPLEX UNIT:IMC  
 3000-6000  
 202206-08 O/O

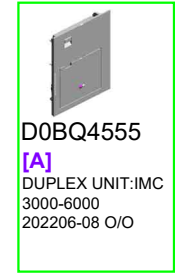
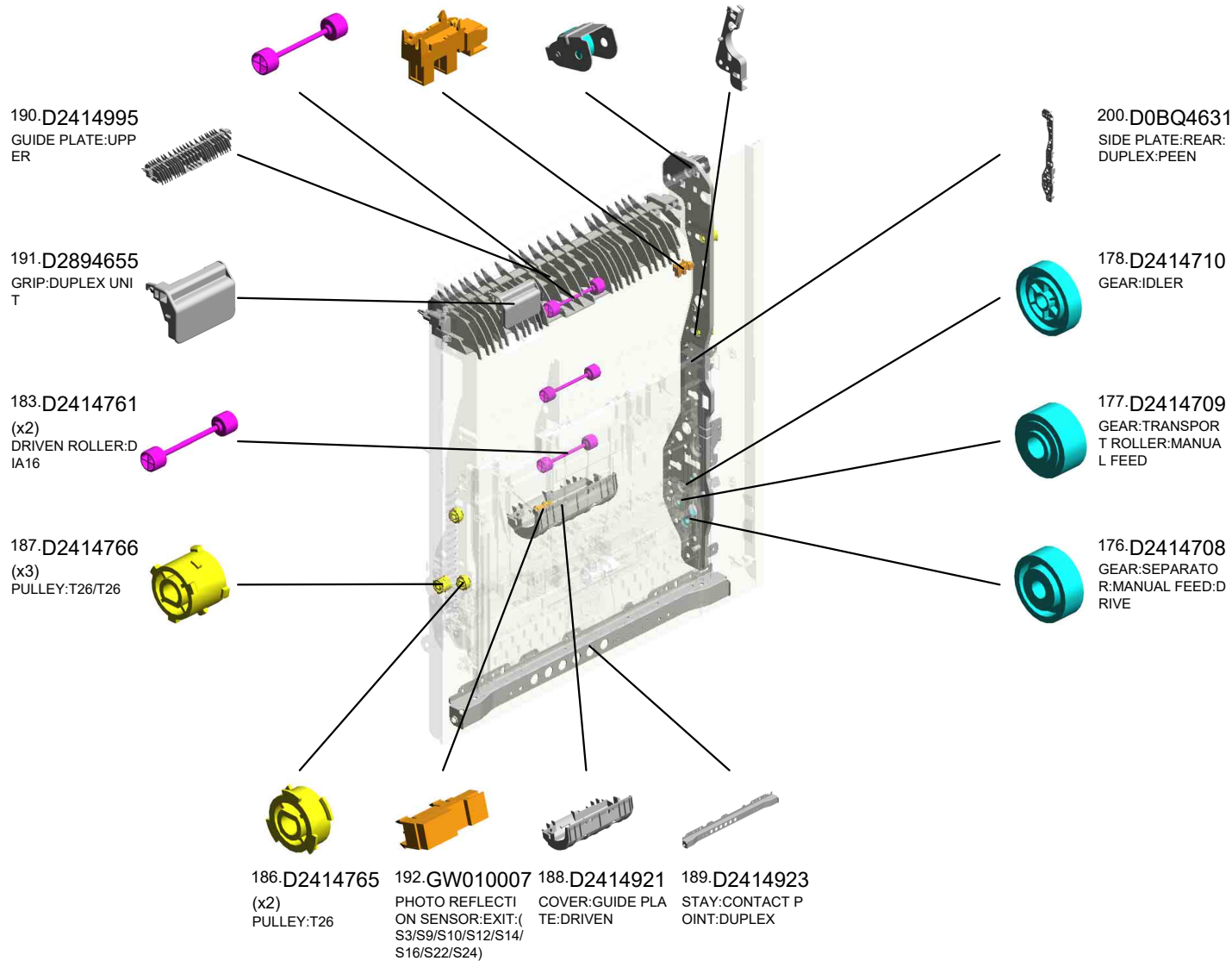

D0BQ4555  
 [A]  
 DUPLEX UNIT:IMC  
 3000-6000  
 202206-08 O/O

U001	U002	U003	U004	U005	U006	U007	U008	U009	U010	U011	U012	U013	U014	U015	U016	U017	U018
------	------	------	------	------	------	------	------	------	------	------	------	------	------	------	------	------	------

U013\_S001\_S001  
MANUAL FEED UNIT:ASS'Y

- 4.04543006Q (x2) TAPPING SCREW - M3X6
- 25.AA082187 BUSHING:DIA6XDI A10X9:EG-1
- 34.AB011252 GEAR - 20Z
- 1.03530030N (x2) SCREW:M3X3
- 5.04543008Q (x5) TAPPING SCREW: 3X8

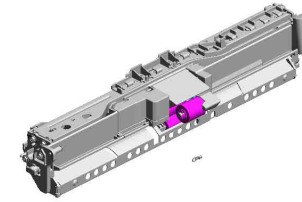

197.D0BQ2600  
MANUAL FEED UNI  
T:ASS'Y

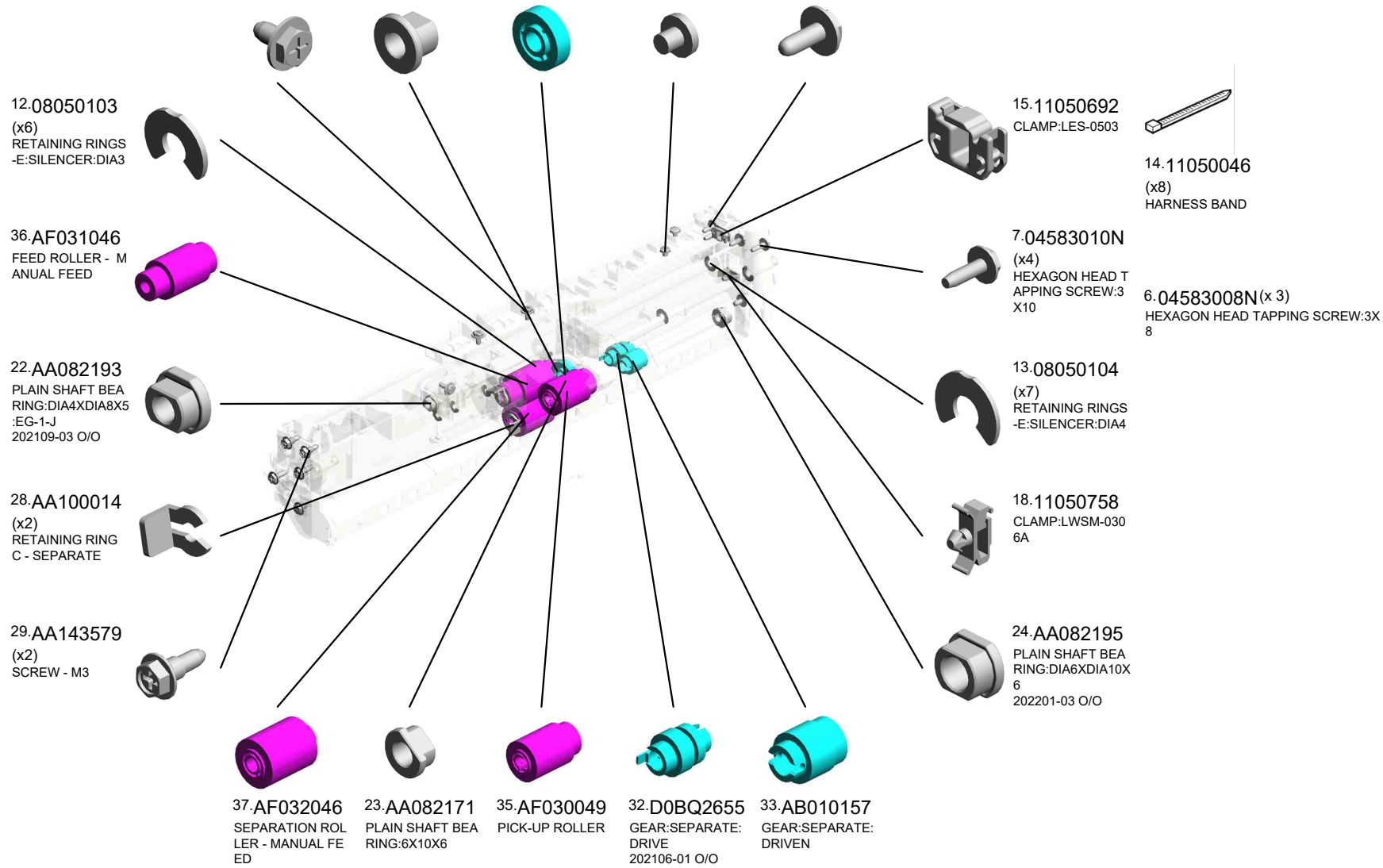

U001	U002	U003	U004	U005	U006	U007	U008	U009	U010	U011	U012	U013	U014	U015	U016	U017	U018
------	------	------	------	------	------	------	------	------	------	------	------	------	------	------	------	------	------

U013\_S001\_S001  
MANUAL FEED UNIT:ASS'Y

- 54.D0BQ2615 GUIDE PLATE:SEPARATOR:ASS'Y
- 84.D1492658 COVER:PAPER FEED ROLLER
- 119.D2022614 COIL SPRING:RELEASE:PICKUP:MANUAL FEED
- 81.D1492642 SHAFT:LINK:PAPER STOPPER
- 79.D1492635 TRANSPORT ROLLER:MANUAL FEED

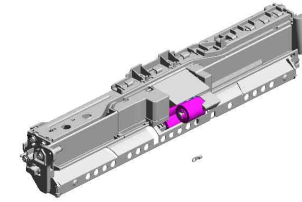

197.D0BQ2600  
MANUAL FEED UNIT:ASS'Y

63.D0BQ2654  
(x2)  
CUSHION:GUIDE PLATE:SEPARATOR

82.D1492655  
FEELER:PAPER END SENSOR

77.D1492614  
(x2)  
TENSION SPRING:GRIP:PRESSURE

83.D1492656  
TORSION SPRING:PAPER END SENSOR

75.D1492612  
(x3)  
ROLLER:GRIP:DRIVEN

76.D1492613  
SHAFT:GRIP:DRIVEN

70.D1292783  
TORQUE LIMITER MECHANICAL CLUTCH:40MM:DI18

59.D0BQ2637  
PAPER STOPPER:MANUAL FEED

56.D0BQ2623  
ARM:PICKUP:MANUAL FEED

62.D0BQ2653  
COIL SPRING:PRESSURE:SEPARATOR

78.D1492633  
SHAFT:FEED:MANUAL FEED

55.D0BQ2619  
SHAFT:SEPARATOR:DRIVE:ASS'Y

60.D0BQ2638  
LINK:PAPER STOPPER:MANUAL FEED

53.D0BQ2608  
SHAFT:SEPARATOR:DRIVEN:ASS'Y

80.D1492639  
SHAFT:PAPER STOPPER

U001	U002	U003	U004	U005	U006	U007	U008	U009	U010	U011	U012	U013	U014	U015	U016	U017	U018
------	------	------	------	------	------	------	------	------	------	------	------	------	------	------	------	------	------



U013\_S001\_S001  
MANUAL FEED UNIT:ASS'Y

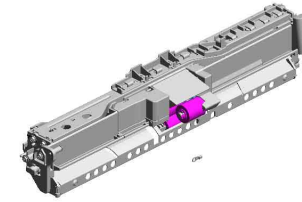

197.D0BQ2600  
MANUAL FEED UNIT:ASSY

- 196.AW020234 PHOTOINTERRUPTOR:GP1A173LCS5F:(S2/S6/S7/S11/S13/S15/S23/S25/S32)
- 146.D2412652 GROUND PLATE:SHAFT:FEED
- 145.D2412644 TORSION SPRING:LINK:PAPER STOPPER
- 144.D2412643 ARM:LINK:PAPER STOPPER

122.D2022624 COVER:PAPER END

123.D2022625 BRACKET:PAPER END SENSOR:MANUAL FEED

179.D2414722 BRACKET:FRONT

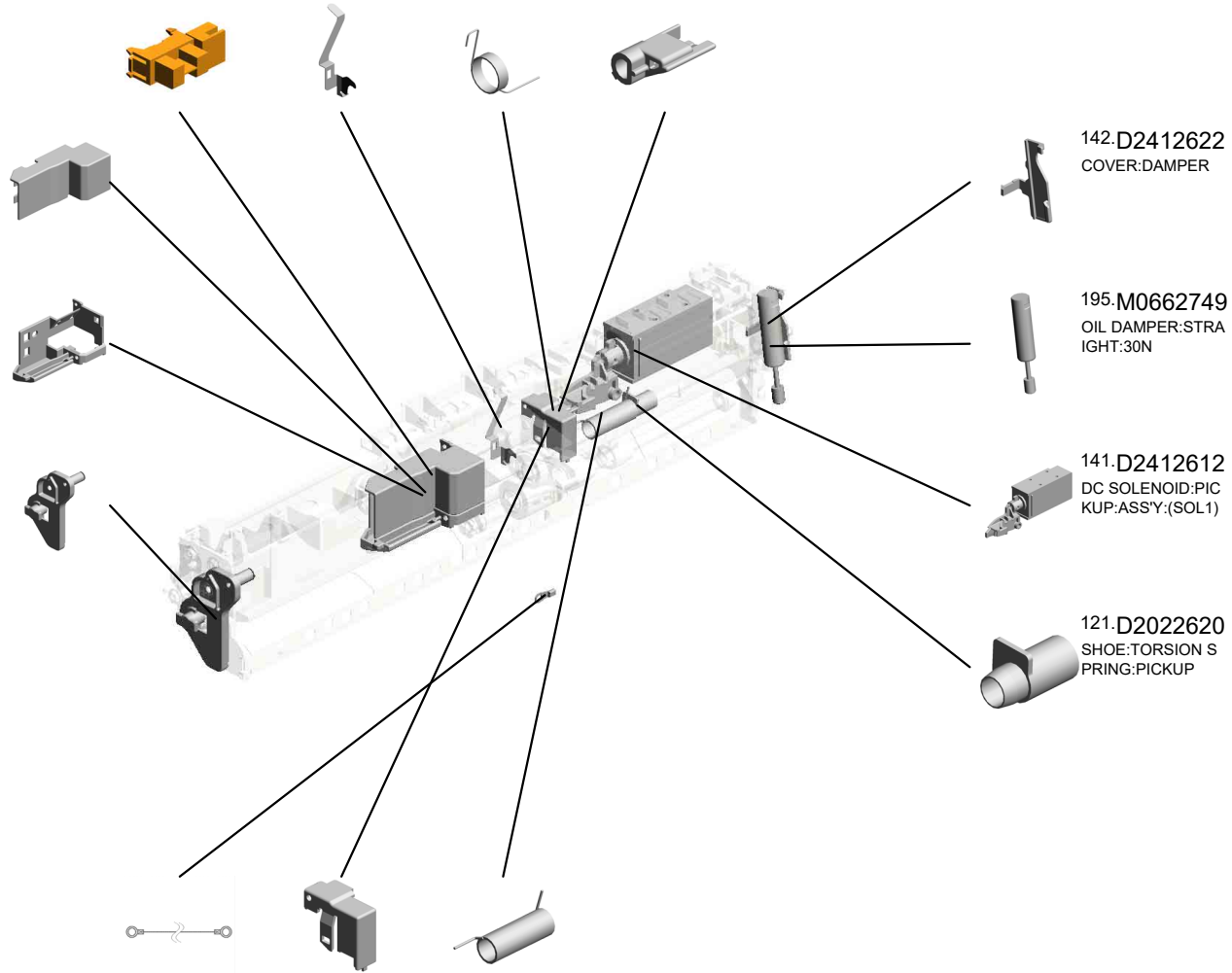

142.D2412622 COVER:DAMPER

195.M0662749 OIL DAMPER:STRAIGHT:30N

141.D2412612 DC SOLENOID:PICKUP:ASSY:(SOL1)

121.D2022620 SHOE:TORSION SPRING:PICKUP

- 147.D2412657 GROUND WIRE:MANUAL FEED UNIT:REAR
- 143.D2412641 COVER:PAPER STOPPER:MANUAL FEED
- 120.D2022619 TORSION SPRING:PICKUP

U001	U002	U003	U004	U005	U006	U007	U008	U009	U010	U011	U012	U013	U014	U015	U016	U017	U018
------	------	------	------	------	------	------	------	------	------	------	------	------	------	------	------	------	------

U013\_S001\_S002

MANUAL FEED TABLE:IMC2000-6000

125.D2022640  
EXTENSION TRAY:  
NO.1

126.D2022641  
EXTENSION TRAY:  
NO.2

124.D2022638  
FEELER:PAPER SI  
ZE SENSOR:MANU  
AL FEED

88.D1492693  
(x2)  
STOPPER:MANUA  
L FEED TABLE

86.D0BQ2688  
TENSION SPRING:  
WIRE  
202105-03 O/O



66.D0BQ4563  
MANUAL FEED TA  
BLE:IMC2000-6000

40.B2231099  
(x2)  
FLAT SCREW

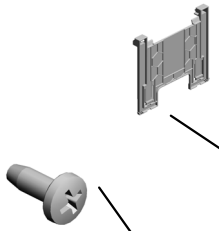

111.D1494731  
(x2)  
COMPRESSION SP  
RING:RACK:MANU  
AL FEED



31.AA143850  
(x2)  
FLAT SCREW:M3X  
5:SIDE FENCE



87.D1492692  
ARM:MANUAL FEE  
D:FRONT UPPER



104.D1494706  
PIN:ARM:FRONT L  
OWER



115.D1494883  
ARM:MANUAL FEE  
D:FRONT LOWER



89.D1492694  
(x2)  
COMPRESSION SP  
RING:STOPPER:M  
ANUAL FEED TAB  
LE



67.D0BQ4570  
PAPER SIZE SENS  
OR:SENSOR:IMC2  
000-6000:(S8)



1.03530030N  
SCREW:M3X3



8.04593008N  
(x6)  
BINDING HEAD TA  
PPING SCREW:3X  
8



13.08050104  
(x5)  
RETAINING RINGS  
-E:SILENCER:DIA4



14.11050046  
(x6)  
HARNES BAND



85.D1492686  
WIRE:MANUAL FE  
ED TABLE:TC075



61.D0BQ2644  
(x2)  
BRACKET:SIDE FE  
NCE:MANUAL FEE  
D



116.D1494884  
ARM:MANUAL FEE  
D:REAR LOWER



117.D1502666  
GEAR:SIDE FENCE  
:MANUAL FEED TA  
BLE



U001	U002	U003	U004	U005	U006	U007	U008	U009	U010	U011	U012	U013	U014	U015	U016	U017	U018
------	------	------	------	------	------	------	------	------	------	------	------	------	------	------	------	------	------



U013\_S001\_S002  
 MANUAL FEED TABLE:IMC2000-6000

130.D2022677 DECAL:SCALE:MANUAL FEED:REAR  
 156.D2412685 DECAL:PAPER SE T DIRECTION:MANUAL FEED  
 196.AW020234 PHOTOINTERRUPTOR:GP1A173LCS 5F:(S2/S6/S7/S11/S13/S15/S23/S25/S32)



66.D0BQ4563  
 MANUAL FEED TABLE:IMC2000-6000

129.D2022676  
 DECAL:SCALE:MANUAL FEED:MIDDLE

148.D2412663  
 DECAL:SCALE:MANUAL FEED:FRONT

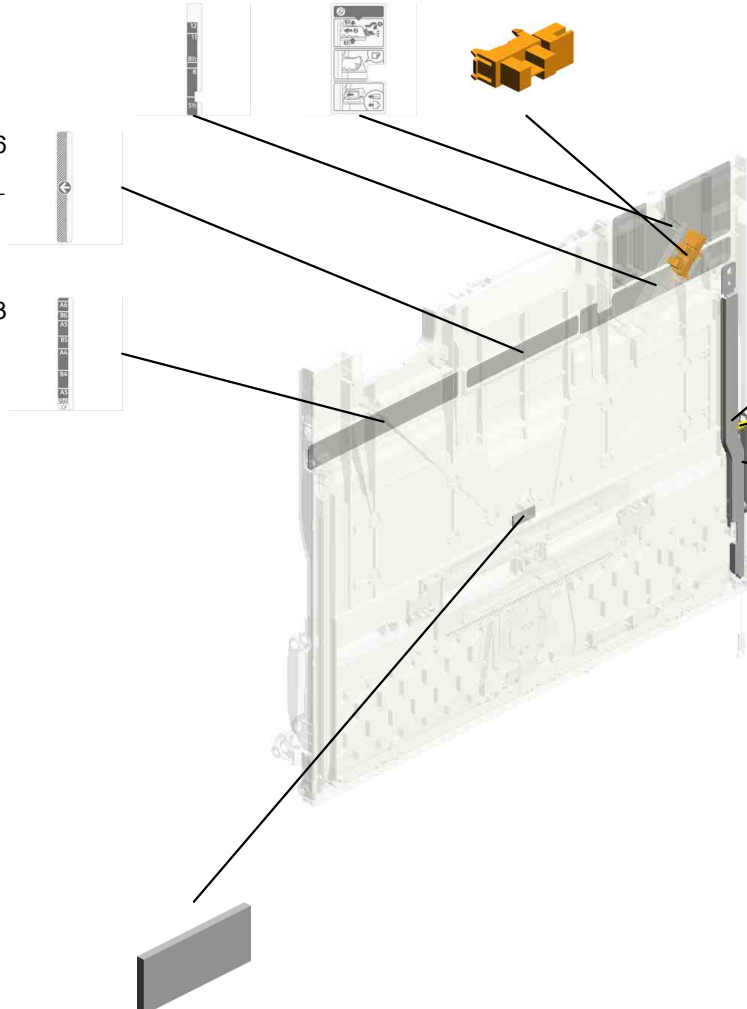

155.D2412682  
 STAY:REAR:MANUAL FEED TABLE

127.D2022642  
 PULLEY:WIRE:MANUAL FEED TABLE

128.D2022646  
 ARM:MANUAL FEED:REAR UPPER

194.M0662743  
 FRICTION PAD:MANUAL FEED TABLE:18X7.5

U001	U002	U003	U004	U005	U006	U007	U008	U009	U010	U011	U012	U013	U014	U015	U016	U017	U018
------	------	------	------	------	------	------	------	------	------	------	------	------	------	------	------	------	------

U013\_S001\_S002\_S001  
SIDE FENCE:FRONT:ASS'Y

107.D1494717  
PLATE:SIDE FENC  
E:FRONT



57.D0BQ2630  
SIDE FENCE:FRON  
T:ASSY

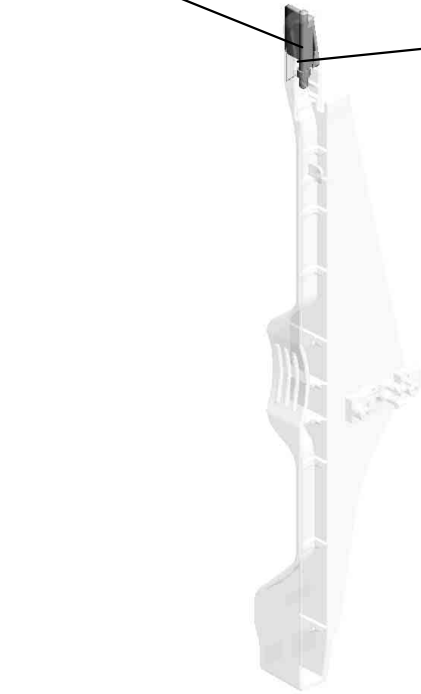

108.D1494718  
TORSION SPRING:  
SIDE FENCE:FRON  
T

U001	U002	U003	U004	U005	U006	U007	U008	U009	U010	U011	U012	U013	U014	U015	U016	U017	U018
------	------	------	------	------	------	------	------	------	------	------	------	------	------	------	------	------	------

U013\_S001\_S002\_S002  
SIDE FENCE:REAR:ASS'Y

109.D1494720 110.D1494721  
PLATE:SIDE FENC TORSION SPRING:  
E:REAR SIDE FENCE:REAR

58.D0BQ2632  
SIDE FENCE:REAR  
:ASS'Y



105.D1494711  
DECAL:SIDE FENC  
E:MANUAL FEED



U001	U002	U003	U004	U005	U006	U007	U008	U009	U010	U011	U012	U013	U014	U015	U016	U017	U018
------	------	------	------	------	------	------	------	------	------	------	------	------	------	------	------	------	------

U013\_S001\_S003

GUIDE PLATE:VERTICAL TRANSPORT:NO.1:DRIVEN:ASS'Y

42.D0092573 (x3) PULLEY - VERTICAL TRANSPORT  
 113.D1494777 (x2) COMPRESSION SPRING:FLAT CONVEYER BELT:DRIVEN  
 151.D2412673 GUIDE PLATE:VERTICAL TRANSPORT:NO.1:DRIVEN

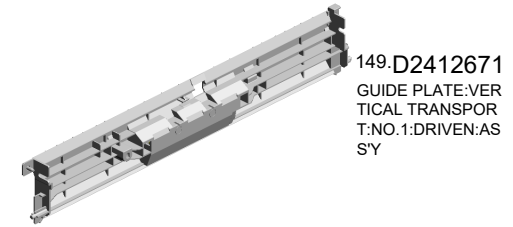

149.D2412671 GUIDE PLATE:VERTICAL TRANSPORT:NO.1:DRIVEN:ASS'Y

47.D0292677 (x3) TRANSPORT BELT:DRIVEN:VERTICAL TRANSPORT

71.D1444489 (x2) STOPPER:DRIVEN ROLLER

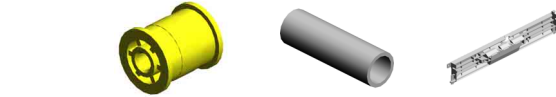

6.04583008N (x2) HEXAGON HEAD TAPPING SCREW:3 X8

43.D0092574 (x3) PULLEY - IDLER

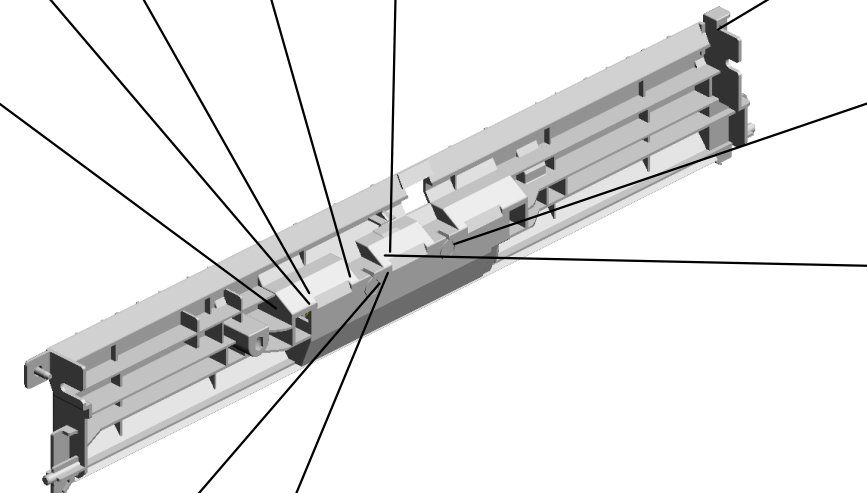

154.D2412678 SHAFT:FLAT CONVEYER BELT:DRIVEN

48.D0392993 SHAFT:TRANSPORT BELT:PULLEY  
 153.D2412676 HOLDER:DRIVEN:BELT



U001	U002	U003	U004	U005	U006	U007	U008	U009	U010	U011	U012	U013	U014	U015	U016	U017	U018
------	------	------	------	------	------	------	------	------	------	------	------	------	------	------	------	------	------

U013\_S001\_S004

GUIDE PLATE:VERTICAL TRANSPORT:NO.2:DRIVEN:ASS'Y

113.D1494777 (x2)  
COMPRESSION SPRING:FLAT CONVEYER BELT:DRIVEN

152.D2412674  
GUIDE PLATE:VERTICAL TRANSPORT:NO.2:DRIVEN

154.D2412678  
SHAFT:FLAT CONVEYER BELT:DRIVEN



150.D2412672  
GUIDE PLATE:VERTICAL TRANSPORT:NO.2:DRIVEN:ASS'Y

42.D0092573 (x3)  
PULLEY - VERTICAL TRANSPORT



47.D0292677 (x3)  
TRANSPORT BELT:DRIVEN:VERTICAL TRANSPORT



71.D1444489 (x2)  
STOPPER:DRIVEN ROLLER



43.D0092574 (x3)  
PULLEY - IDLER



5.04543008Q (x2)  
TAPPING SCREW: 3X8



48.D0392993  
SHAFT:TRANSPORT BELT:PULLEY

153.D2412676  
HOLDER:DRIVEN:BELT



U001	U002	U003	U004	U005	U006	U007	U008	U009	U010	U011	U012	U013	U014	U015	U016	U017	U018
------	------	------	------	------	------	------	------	------	------	------	------	------	------	------	------	------	------

# U014.MAIN DRIVE

U014 S002  
D0BQ1357  
DRIVE UNIT:FUSING/PAPER  
EXIT UNIT:ASS'Y

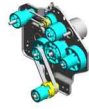

U014 S004  
D2391117  
DRIVE UNIT:ENGINE:ASS'Y:  
D238/D239



U014 S003  
D1491351  
DRIVE UNIT:REGISTRATION:  
ASS'Y

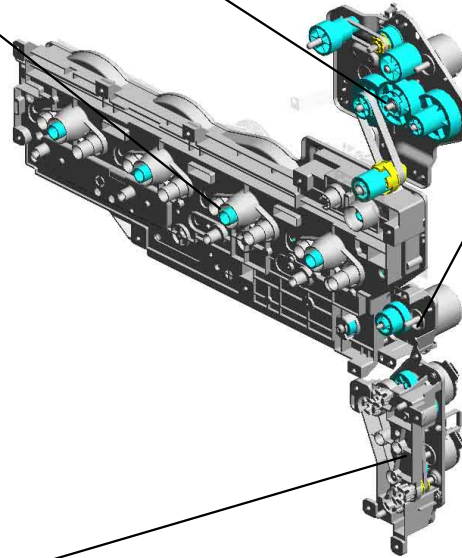

U014 S001  
D0BQ1399  
DRIVE UNIT:PAPER FEED:AS  
SY



U001	U002	U003	U004	U005	U006	U007	U008	U009	U010	U011	U012	U013	U014	U015	U016	U017	U018
------	------	------	------	------	------	------	------	------	------	------	------	------	------	------	------	------	------

# U014 MAIN DRIVE

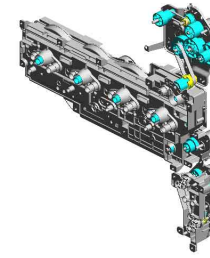

- 26.D0BM3215 SHEET:IOB:LEFT
- 41.D1491394 GROUND PLATE:DRIVE UNIT:FUSING/PAPER EXIT UNIT
- 2.03603006N (x17) SCREW - M3X6
- 35.D1491199 DRIVE UNIT:ON-OFF:TRANSFER:(M18)
- 6.04583008N (x7) HEXAGON HEAD TAPPING SCREW:3X8

29.D0BQ3213  
SHEET:IOB:UPPER

54.D2411113  
GUIDE:HARNES:RIGHT

23.AX061001  
(x2)  
DC BRUSHLESS MOTOR:40W:NMB:(M15/M16)

30.D1471177  
TENSION SPRING:ARM:MCPG

5.04543008Q  
(x9)  
TAPPING SCREW:3X8

51.D0E11107  
DC SOLENOID:ASSY:(SOL4)  
202208-01 X/O

44.D1771592  
SCREW:M3X6

1.03530030N  
(x2)  
SCREW:M3X3

4.04543006Q  
(x10)  
TAPPING SCREW - M3X6

57.M0AJ1384  
BRACKET:INPUT:FUSING DRIVE UNIT

3.03603016N  
(x2)  
SCREW - M3X16

39.D1491387  
GROUND PLATE:DRIVE UNIT:ENGINE

52.D2391109  
BRACKET:DC SOLENOID:ASSY

24.AX061101  
DC BRUSHLESS MOTOR:25W:NMB:(M17)

U001	U002	U003	U004	U005	U006	U007	U008	U009	U010	U011	U012	U014	U015	U016	U017	U018
------	------	------	------	------	------	------	------	------	------	------	------	------	------	------	------	------

U014\_S001  
DRIVE UNIT:PAPER FEED:ASS'Y

- 11.08050104 (x3) RETAINING RINGS -E:SILENCER:DIA4
- 48.D2021193 (x2) STUD:PAPER FEE D:GRIP:ASS'Y
- 47.D2021191 GEAR:GRIP:NO.1
- 7.06320100G (x2) PIN - 2X10MM
- 34.D1491197 GEAR:IDLER:PAPE R FEED:GRIP:NO.1

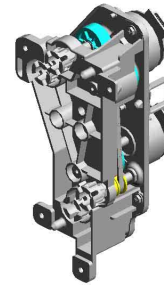

28.D0BQ1399  
DRIVE UNIT:PAPE R FEED:ASS'Y

31.D0BQ1194  
PULLEY:FEED:NO. 1:MECHANICAL ROLLER CLUTCH:U 202010-03 O/O



40.D1491392  
FLANGE:PAPER FEED:FEED



45.D2021143 (x4) JOINT:DRIVE



17.AA043623  
TIMING BELT - B40 S2M180



46.D2021152  
BRACKET:DRIVE UNIT:PAPER FEED:ASS'Y



50.D2021196  
HOUSING:DRIVE UNIT:PAPER FEED:ASS'Y



19.AA080346 (x4) BUSHING:FLANGE TYPE:DIA6

33.D0BQ1196  
GEAR:FEED:NO.2: MECHANICAL ROLLER CLUTCH:U 202009-01 O/O



49.D2021195  
PULLEY:GRIP:NO.2



2.03603006N (x8) SCREW - M3X6



62.11050765 (x2) [A] CLAMP:LWS-2218A 202211-01 O/O



16.AA043000  
SYNCHRONOUS BELT:40S3M192



22.AX060464 (x2) DC MOTOR:ENCODER:NO:10W:GEAR:BRUSHLESS:(M1/M2/M5/M6)



32.D1491195  
GEAR:IDLER:PAPE R FEED:FEED



9.07200040E (x8) RETAINING RING - M4



11050655 [A] CLAMP:LWSR-181 6S 202211-01 O/O



U001	U002	U003	U004	U005	U006	U007	U008	U009	U010	U011	U012	U013	U014	U015	U016	U017	U018
------	------	------	------	------	------	------	------	------	------	------	------	------	------	------	------	------	------



U014\_S002

DRIVE UNIT:FUSING/PAPER EXIT UNIT:ASS'Y

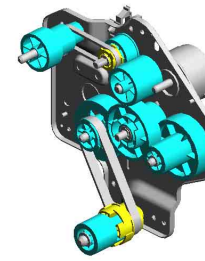

27.D0BQ1357  
DRIVE UNIT:FUSIN  
G/PAPER EXIT UNI  
T:ASSY

- 14.11050760 (x5)  
CLAMP:LWSM-051  
1A
- 58.D0894465  
SYNCHRONOUS B  
ELT:S2M:136
- 9.07200040E (x5)  
RETAINING RING -  
M4
- 15.11050762  
CLAMP:LWS-0711A
- 20.AX050349  
DC MOTOR:ENCO  
DER:NO:7W:GEAR:  
BRUSHLESS:(M4)

25.AX061202  
DC BRUSHLESS M  
OTOR:25W:NID:FU  
SING UNIT:(M8)

8.06320140G  
PARALLEL PIN

59.D0BQ1375  
GEAR:PRESSURE  
RELEASE:NO.1:ME  
CHANICAL ROLLE  
R CLUTCH:U

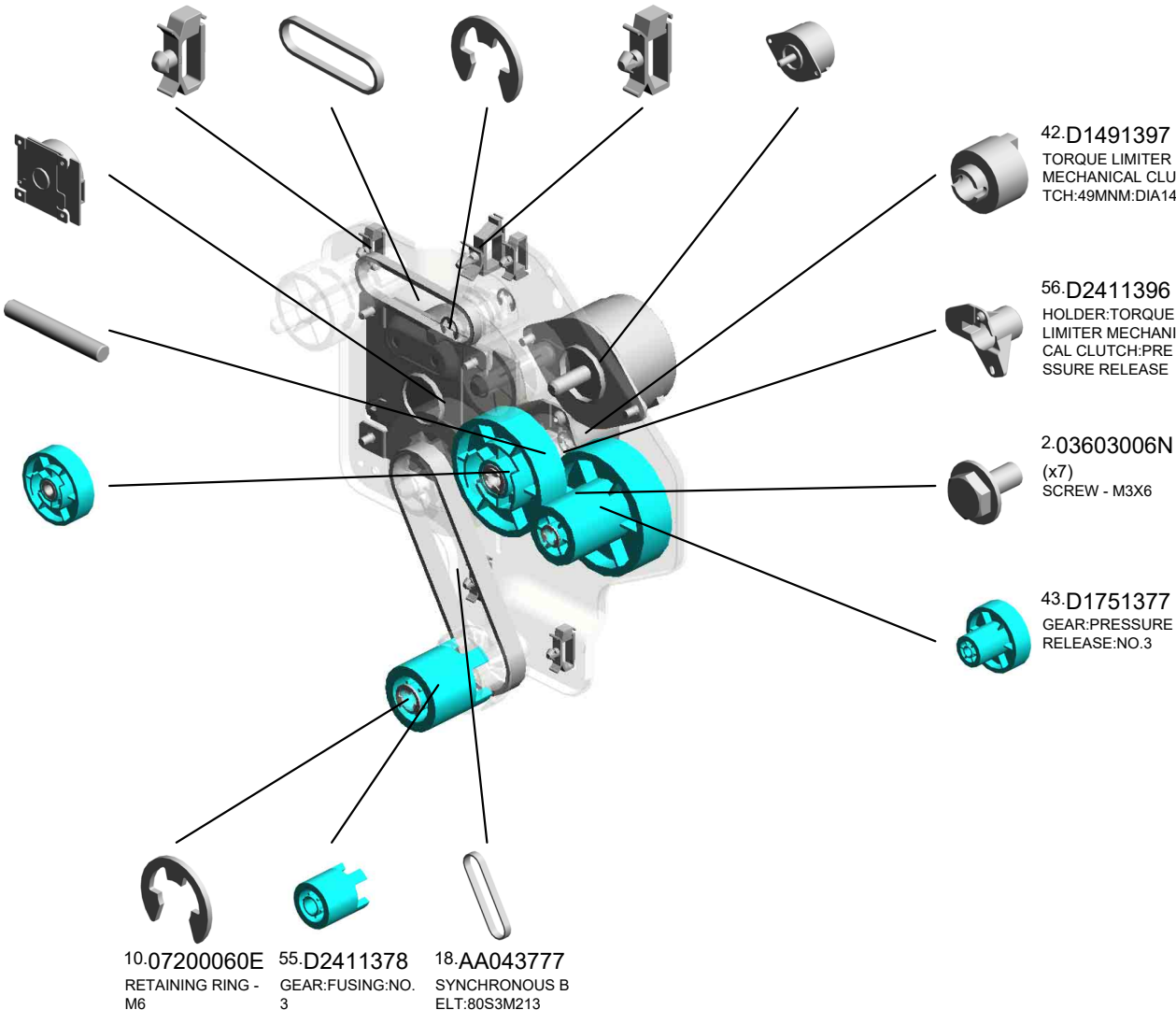

42.D1491397  
TORQUE LIMITER  
MECHANICAL CLU  
TCH:49MMM:DIA14

56.D2411396  
HOLDER:TORQUE  
LIMITER MECHANI  
CAL CLUTCH:PRE  
SSURE RELEASE

2.03603006N  
(x7)  
SCREW - M3X6

43.D1751377  
GEAR:PRESSURE  
RELEASE:NO.3

10.07200060E  
RETAINING RING -  
M6

55.D2411378  
GEAR:FUSING:NO.  
3

18.AA043777  
SYNCHRONOUS B  
ELT:80S3M213

U001	U002	U003	U004	U005	U006	U007	U008	U009	U010	U011	U012	U013	U014	U015	U016	U017	U018
------	------	------	------	------	------	------	------	------	------	------	------	------	------	------	------	------	------

U014\_S003  
 DRIVE UNIT:REGISTRATION:ASS'Y

37.D1491352 2-03603006N  
 BRACKET:DRIVE U (x2)  
 NIT:REGISTRATIO SCREW - M3X6  
 N:ASS'Y

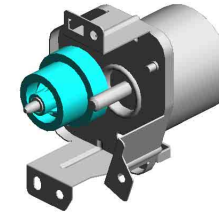

36.D1491351  
 DRIVE UNIT:REGIS  
 TRATION:ASS'Y

38.D1491355  
 GEAR:REGISTRATI  
 ON:NO.1

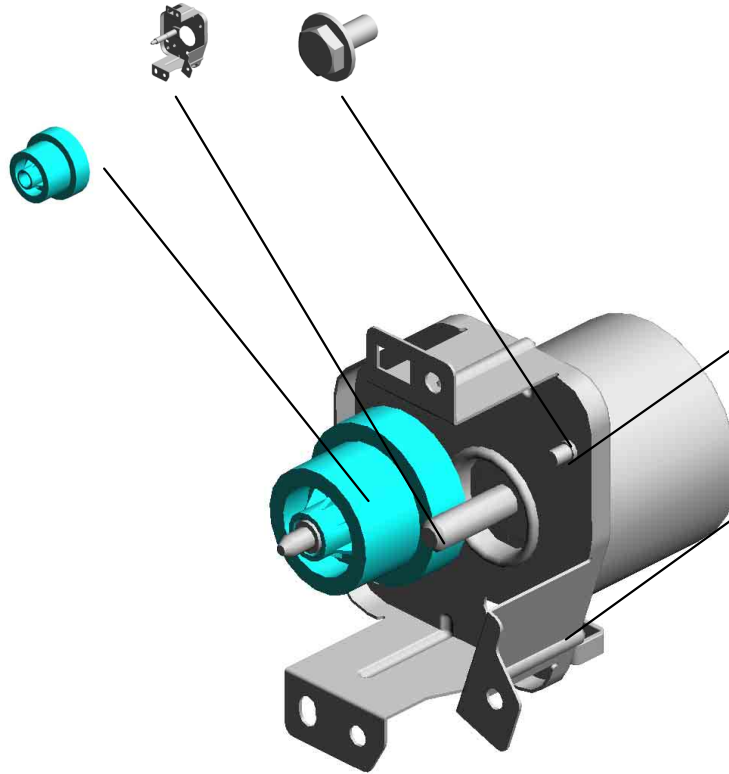

21.AX060435  
 DC MOTOR:GEAR:  
 10W:BRUSHLESS:(  
 M7)

13.11050759  
 CLAMP:LWSM-060  
 5A

U001	U002	U003	U004	U005	U006	U007	U008	U009	U010	U011	U012	U013	U014	U015	U016	U017	U018
------	------	------	------	------	------	------	------	------	------	------	------	------	------	------	------	------	------

U014\_S004  
DRIVE UNIT:ENGINE:ASS'Y:D238/D239

60.B2231163  
JOINT:ON-OFF:INT  
ERMEDIATE TRAN  
SFER

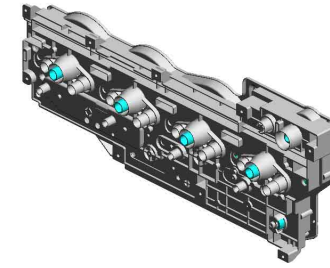
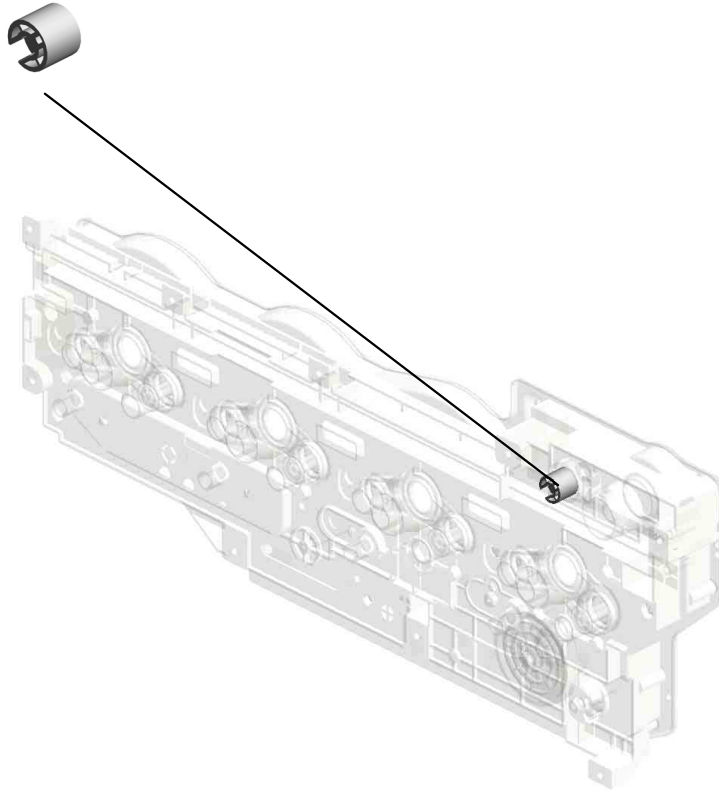

53.D2391117  
DRIVE UNIT:ENGIN  
E:ASS'Y:D238/D239

U001	U002	U003	U004	U005	U006	U007	U008	U009	U010	U011	U012	U013	U014	U015	U016	U017	U018
------	------	------	------	------	------	------	------	------	------	------	------	------	------	------	------	------	------

# U015 ELECTRICAL

12.04583008N (x25) HEXAGON HEAD TAPPING SCREW:3 X8  
 3.04513006N (x13) TAPPING SCREW - 3X6  
 11.04543020Q (x2) TAPPING SCREW:: 3X20  
 24.11050760 CLAMP:LWSM-051 1A  
 9.04543008Q (x2) TAPPING SCREW: 3X8

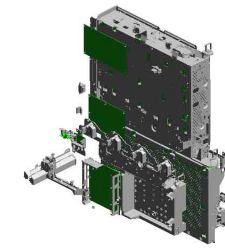

1.03530060N  
BIND SCREW - M3 X6



6.04543006N  
(x16)  
TAPPING SCREW:  
ROUND POINT:3X6



7.04543006Q  
(x67)  
TAPPING SCREW -  
M3X6



5.04513025N  
TAPPING SCREW:  
M3X25



13.08050103  
RETAINING RINGS  
-E:SILENCER:DIA3



16.11050692  
CLAMP:LES-0503

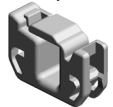

22.11050758  
CLAMP:LWSM-030  
6A



19.11050725  
CLAMPS:WES-111  
7



10.04543010Q  
(x5)  
TAPPING SCREW:  
3X10



17.11050723  
CLAMPS:WES-050  
7

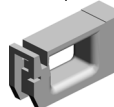

23.11050759  
(x16)  
CLAMP:LWSM-060  
5A



22.11050758  
(x9)  
CLAMP:LWSM-030  
6A



23.11050759  
(x41)  
CLAMP:LWSM-060  
5A

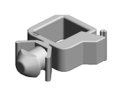

27.11050765  
(x7)  
CLAMP:LWS-2218A

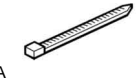

14.11050046  
(x181)  
HARNESS BAND



15.11050488  
(x6)  
HARNESS CLAMP

20.11050726  
(x2)  
CLAMPS:WES-221  
7



2.03603006N  
(x2)  
SCREW - M3X6



16.11050692  
(x2)  
CLAMP:LES-0503

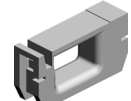

17.11050723  
(x3)  
CLAMPS:WES-050  
7

18.11050724  
CLAMPS:WES-121  
0

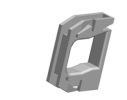

18.11050724  
(x2)  
CLAMPS:WES-121  
0

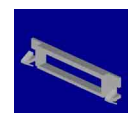

21.11050752  
SADDLE:EDS-3005  
LS-V0

# U015 ELECTRICAL

46.D0BM1255 COVER:LEFT:INTERFACE  
39.AZ320239 POWER PACK:TTS:L:(PCB16)  
42.D0895887 PANEL:INTERFAC E  
53.D0BQ5611 PCB:DDR3L-DIMM: 2GB  
36.AX640236 FAN:MM60X15:(FAN4/FAN7)

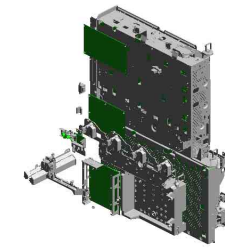

41.D0895824 COVER:SD-CARD: D086/D087



45.D0BL9591 NVRAM: ZERO COUNTER

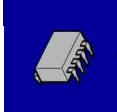

35.AA161167 (x4) BUSHING:HDD



51.D0BQ5190 (x2) PCB:MSSENS1:(S49)



28.12042612 (x2) MICRO SWITCH:D3 V-16506-3C25:(SW 2)



40.B2231317 (x3) SCREW



32.AA061128 TENSION SPRING: SAFETY SWITCH:RIGHT



31.AA061127 (x2) TENSION SPRING: SAFETY SWITCH:FRONT



52.D0BQ5192 PCB:MSSENS2:(PCB 18)



38.AZ320233 POWER PACK:CB:H:(PCB19)

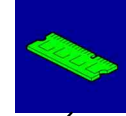

30.16072525 FERRITE CORE:K3 FF 35.00X14.60X7.70X1.40

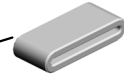

47.D0BM5113 [A] (EU/NA/AA/KOR/TWN):BICU:ASS'Y:(PCB10) 202211-04 O/O

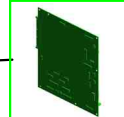

29.14078389 EEPROM:BR24T12 8-W

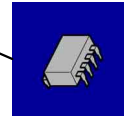

34.AA143848 (x4) STEPPED SCREW - M3



33.AA143592 SCREW- M4X6



24.11050760 (x36) CLAMP:LWSM-051 1A



25.11050762 (x12) CLAMP:LWS-0711A



26.11050764 (x7) CLAMP:LWS-1316A



27.11050765 (x6) CLAMP:LWS-2218A



4.04513008N(x14) TAPPING SCREW - M3X8

6.04543006N(x 2) TAPPING SCREW:ROUND POINT:3X6

7.04543006Q(x 8) TAPPING SCREW - M3X6

8.04543008N(x 3) TAPPING SCREW:ROUND POINT:3X8

9.04543008Q(x 2) TAPPING SCREW:3X8

12.04583008N(x 4) HEXAGON HEAD TAPPING SCREW:3X 8

U001	U002	U003	U004	U005	U006	U007	U008	U009	U010	U011	U012	U013	U014	U015	U016	U017	U018
------	------	------	------	------	------	------	------	------	------	------	------	------	------	------	------	------	------

# U015 ELECTRICAL

59.D1495703 BRACKET:MICRO SWITCH  
 67.D1495776 COVER:USB:SMALL  
 71.D2395772 PANEL:CONTROL BOARD:D238/D239  
 72.D2395888 COVER:FAX  
 73.D2395889 RAIL:FAX

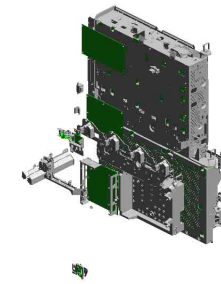

62.D1495714 SHAFT:ARM:SAFETY SWITCH

64.D1495718 TORSION SPRING: SAFETY SWITCH

60.D1495711 BRACKET:ARM:SAFETY SWITCH:FRONT

61.D1495713 ARM:SAFETY SWITCH:FRONT

66.D1495742 COVER:HARNESS: OPTICAL WRITING UNIT

63.D1495717 BASE:SAFETY SWITCH

57.D1421805 (x2) SHAFT:SCALE

65.D1495726 LEVER:SAFETY SWITCH:RIGHT

58.D1465786 BRACKET:HDD

70.D1495824 COVER:CONNECTOR:HEATER:0.4MM

56.D0BQ5802 GUIDE:HARNESS: RACK

68.D1495810 BRACKET:RACK:UPPER

54.D0BQ5791 RACK:BASE

55.D0BQ5796 RACK:MIDDLE

69.D1495818 SPACER:FFC

# U015 ELECTRICAL

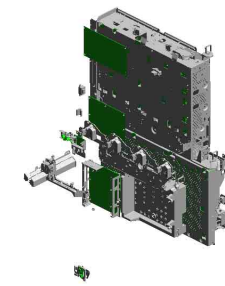

83.D2415831 (x4) CAP:GUIDE:WIRE  
 91.D2415854 WIRE:CHARGE:M  
 85.D2415841 BASE:GUIDE:WIRE  
 81.D2415803 GUIDE:HARNES: C/T BOX  
 80.D2415801 COVER:RACK:REA R

84.D2415832 (x4) CAP:GUIDE:COIL SPRING

75.D2415712 PLATE:HUMAN DETECTION SENSOR: SENSOR

74.D2415707 BRACKET:HUMAN DETECTION SENSOR

93.D2415856 WIRE:CHARGE:Y

92.D2415855 WIRE:DEVELOPMENT:M

76.D2415738 BRACKET:MAIN SWITCH 202101-02 X/O

86.D2415842 COVER:GUIDE:WIRE

90.D2415853 WIRE:DEVELOPMENT:C

78.D2415765 CASE:POWER PACK:CB

77.D2415764 COVER:POWER PACK:CB

79.D2415800 RACK:RIGHT:AUXILIARY

82.D2415817 GUIDE:FFC:2

89.D2415852 WIRE:CHARGE:C

87.D2415850 WIRE:CHARGE:K

88.D2415851 WIRE:DEVELOPMENT:K

U001	U002	U003	U004	U005	U006	U007	U008	U009	U010	U011	U012	U013	U014	U015	U016	U017	U018
------	------	------	------	------	------	------	------	------	------	------	------	------	------	------	------	------	------



# U015 ELECTRICAL

- 106.11036252 CONNECTOR:16R-GRM-DH3GB-RG-A
- 101.M4445201 HDD:320GB:AQUARIUS:(PCB12)
- 112.D0BL5829 (IM C3500/C3500A/C3500G):PCB:CTL:SERVICE:(PCB11) 202207-01 O/O
- 113.D0BL5828 (IM C3000/C3000A/C3000G/GS3030c):PCB:CTL:SERVICE:(PCB11) 202210-02 O/O
- 109.11036266 CONNECTOR:16R G022-3218

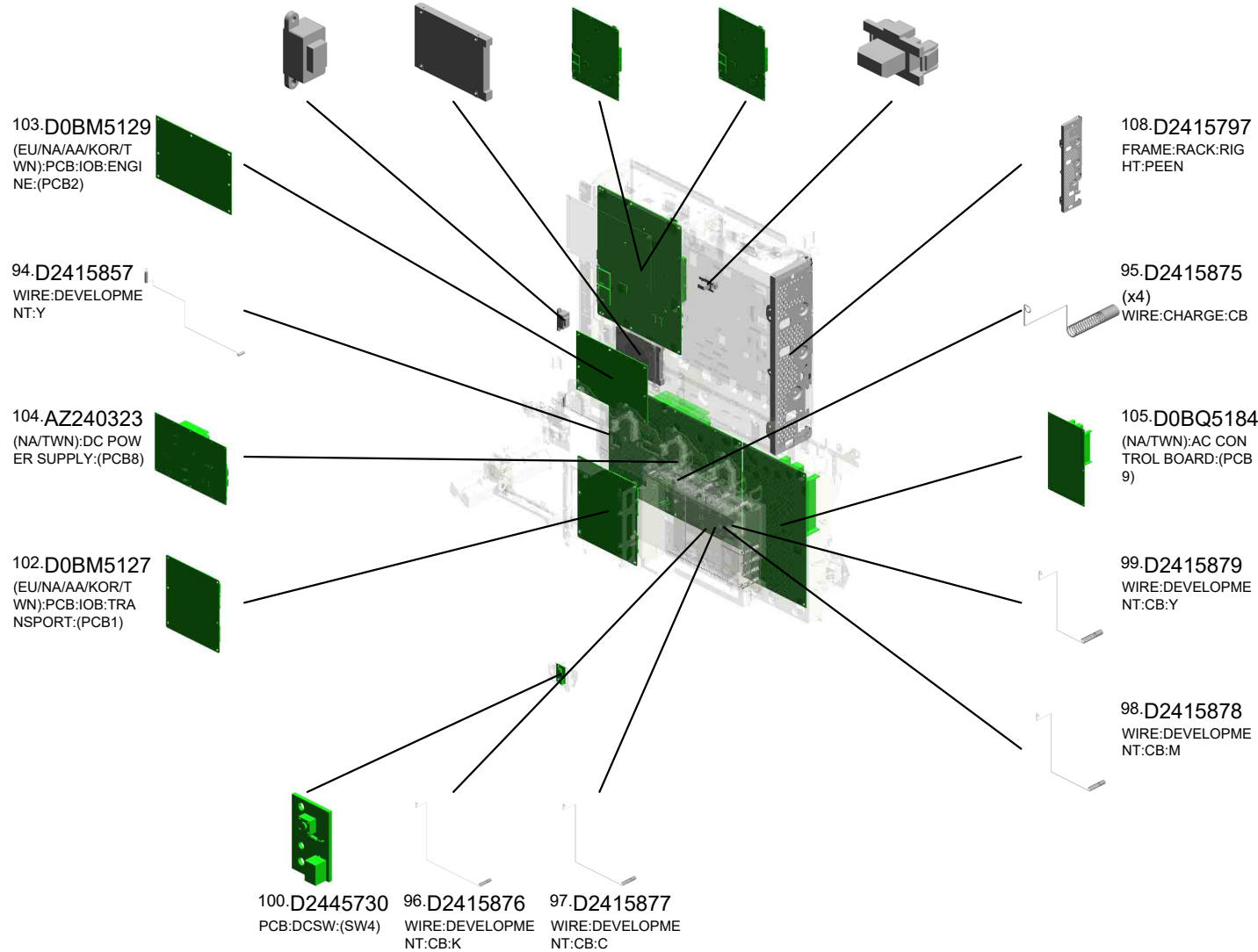
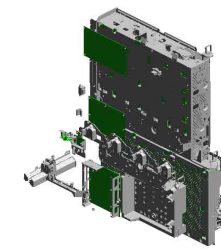
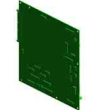
**D0BM5114**  
[A]  
BICU:ASSY:(PCB10)  
202211-04 O/O

U001	U002	U003	U004	U005	U006	U007	U008	U009	U010	U011	U012	U013	U015	U016	U017	U018
------	------	------	------	------	------	------	------	------	------	------	------	------	------	------	------	------



# U016.MAIN FRAME

U016\_S001  
D0BQ7935  
CAP:FILTER:ASS'Y

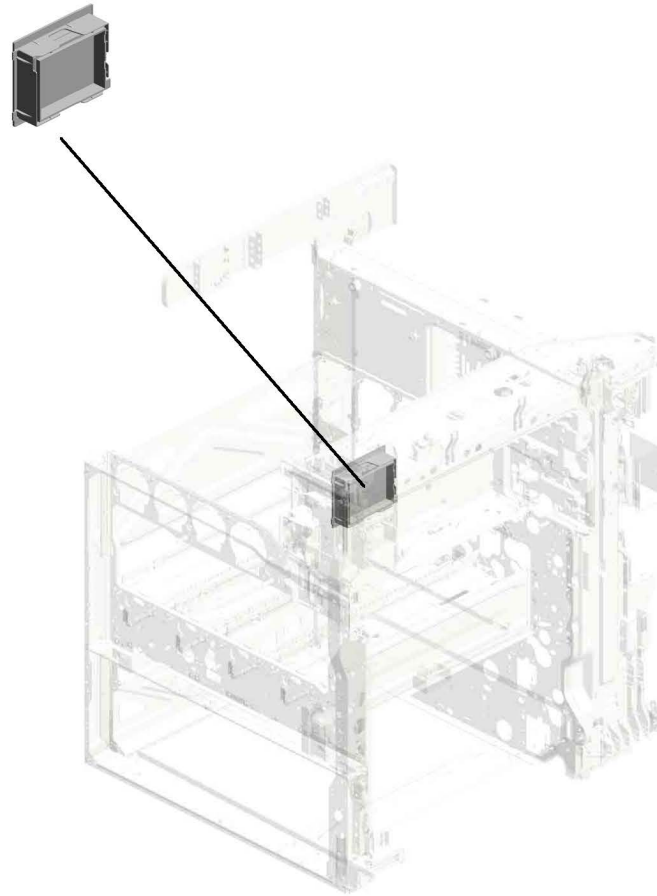

U001	U002	U003	U004	U005	U006	U007	U008	U009	U010	U011	U012	U013	U014	U015	U016	U017	U018
------	------	------	------	------	------	------	------	------	------	------	------	------	------	------	------	------	------

# U016 MAIN FRAME

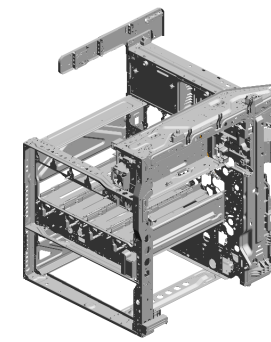

- 11.08025328 (x2) HEXAGON HEAD TAPPING SCREW:3X40
- 16.AX650064 DC FAN MOTOR:SI ROCCO:DC24V:PW M:(FAN3)
- 12.11050764 CLAMP:LWS-1316A
- 20.D1175303 THERMISTOR:(S33)
- 23.D1477952 DUCT:SUPPLY:B

- 9.04583008N (x65) HEXAGON HEAD TAPPING SCREW:3X8

- 2.04503025N (x2) TAPPING SCREW:3X25

- 15.AX640236 FAN:MM60X15:(FAN4/FAN7)

- 6.04543006Q (x228) TAPPING SCREW - M3X6

- 1.03603006N (x4) SCREW - M3X6

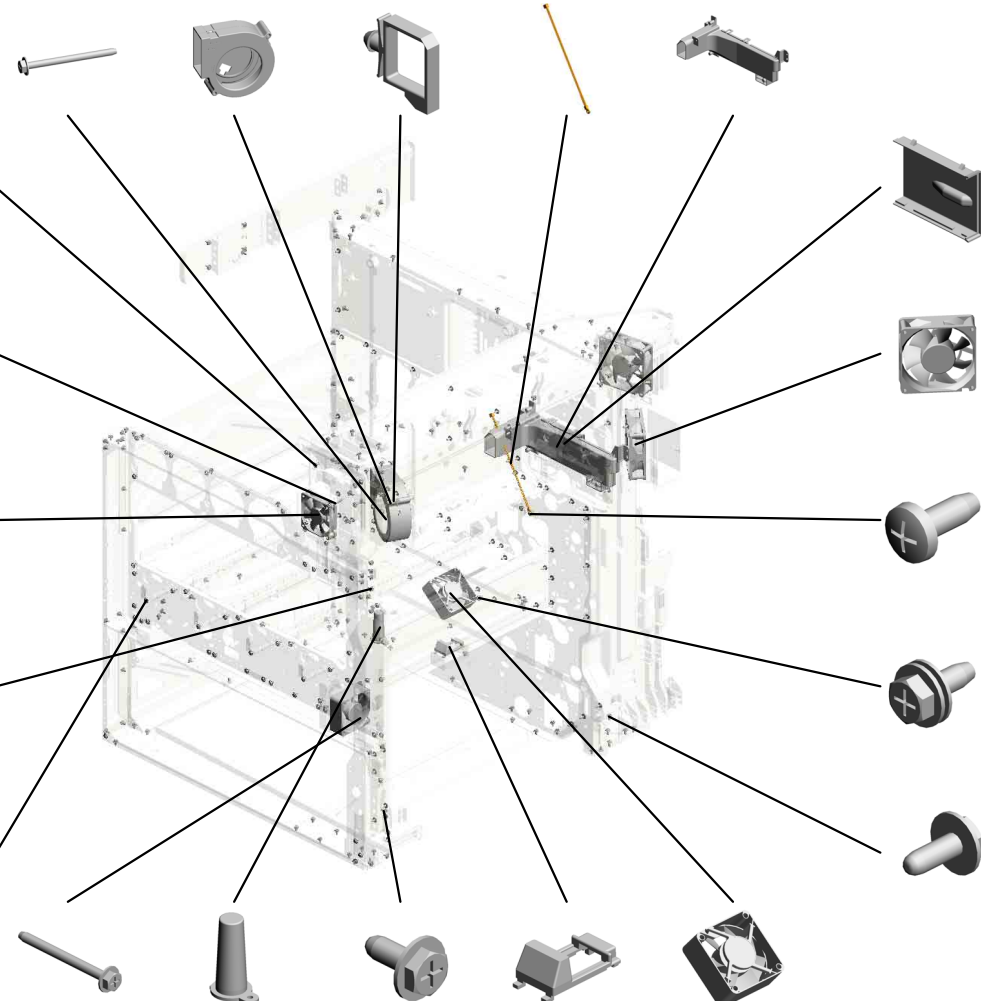

- 3.04503035N (x2) TAPPING SCREW:3X35

- 18.B2381089 COVER - POSITIONING PIN

- 7.04543008N TAPPING SCREW:ROUND POINT:3X8

- 17.B2381088 COVER - CONNECTOR

- 14.AX640219 (x2) DC FAN MOTOR:D C24V:MM60:25MM:(FAN2/FAN6)

- 22.D1477951 DUCT:SUPPLY:A

- 13.AX640199 (x2) FAN:MM80:25MM:D C 2.16W:(FAN5)

- 5.04533008N BINDING SELF TAPPING SCREW:3X8

- 10.08025299 TAPPING SCREW - M3X8

- 8.04543008Q (x19) TAPPING SCREW:3X8

- 4.04513006N (x 6) TAPPING SCREW - 3X6
- 9.04583008N (x 2) HEXAGON HEAD TAPPING SCREW:3X8

U001	U002	U003	U004	U005	U006	U007	U008	U009	U010	U011	U012	U013	U014	U015	U016	U017	U018
------	------	------	------	------	------	------	------	------	------	------	------	------	------	------	------	------	------

# U016 MAIN FRAME

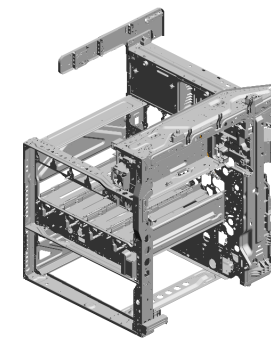

- 43.D2417943 DUCT:EXHAUST:UPPER:C
- 44.D2417944 DUCT:EXHAUST:UPPER:D
- 25.D1477957 DUCT:EXHAUST:DRIVE:B
- 24.D1477956 DUCT:EXHAUST:DRIVE:A
- 42.D2417942 DUCT:EXHAUST:UPPER:B

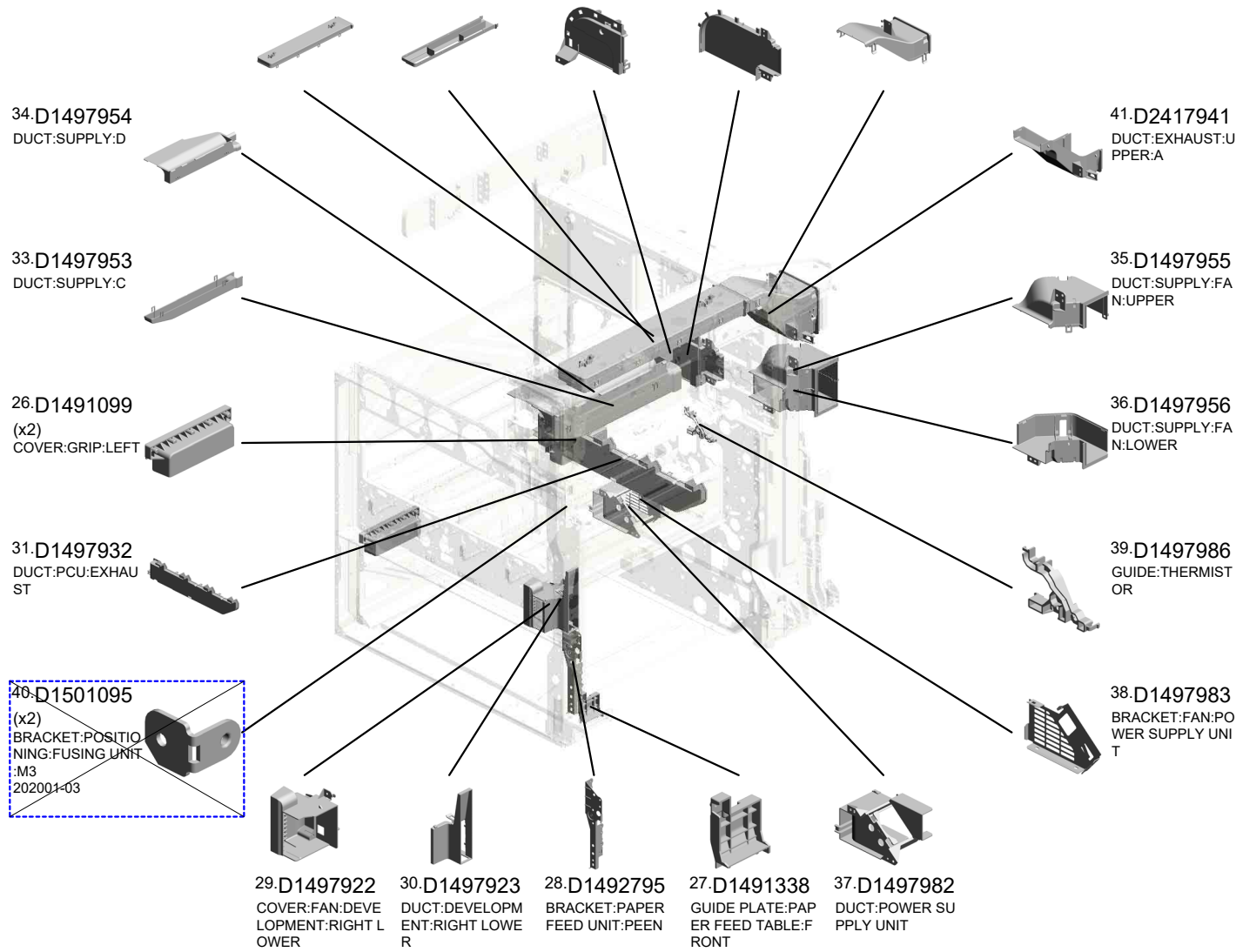

U001	U002	U003	U004	U005	U006	U007	U008	U009	U010	U011	U012	U013	U014	U015	U016	U017	U018
------	------	------	------	------	------	------	------	------	------	------	------	------	------	------	------	------	------

# U016 MAIN FRAME

51.M0AJ1093 (x4)  
COMPRESSION SPRING:LOCK:PCU

58.M0AJ7995  
SEAL:DUCT:DEVELOPMENT:EXHAUST

56.M0AJ7993  
DUCT:DEVELOPMENT:EXHAUST:C

57.M0AJ7994  
SEAL:CAP:FILTER

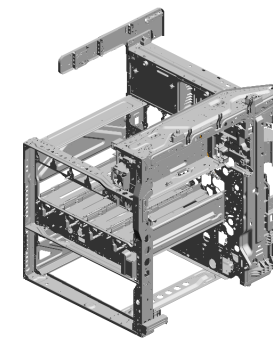

48.GA003933 (x4)  
DECAL:OPERATING:4X10.5



52.M0AJ1098 (x4)  
LEVER:LOCK:PCU:M-PAC



50.M0AJ1092 (x4)  
CAM:LOCK:PCU

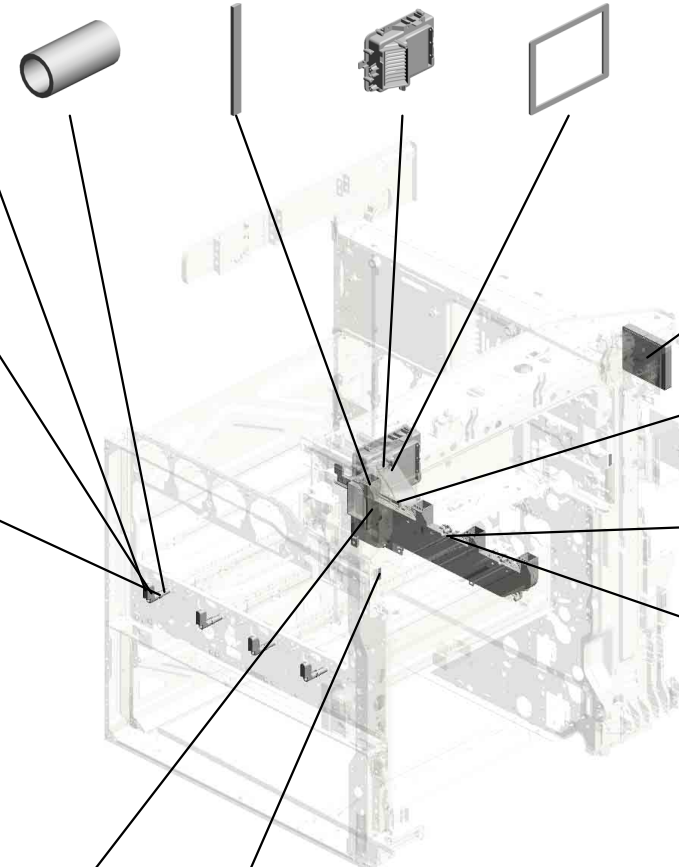

45.M0BW7945  
DEODORIZER FILTER  
202203-07 X/O



55.M0AJ7992  
DUCT:DEVELOPMENT:EXHAUST:B



46.D2417983  
DUCT:DEVELOPMENT:REAR:A

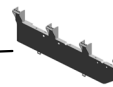

47.D2417984  
DUCT:DEVELOPMENT:REAR:B

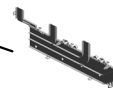

54.M0AJ7991  
DUCT:DEVELOPMENT:EXHAUST:A



49.GA003969 (x2)  
DECAL:POSITIONING DISPLAY:FUSING UNIT:MAIN



U001	U002	U003	U004	U005	U006	U007	U008	U009	U010	U011	U012	U013	U014	U015	U016	U017	U018
------	------	------	------	------	------	------	------	------	------	------	------	------	------	------	------	------	------

U016\_S001  
CAP:FILTER:ASS'Y

32.D1497938  
OZONE FILTER

53.M0AJ7936  
CAP:LOUVER:FILTER:LEFT

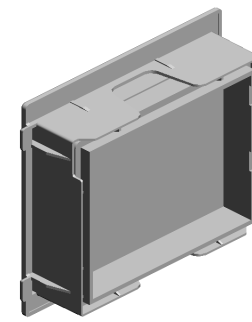

19.D0BQ7935  
CAP:FILTER:ASS'Y

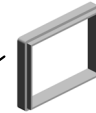
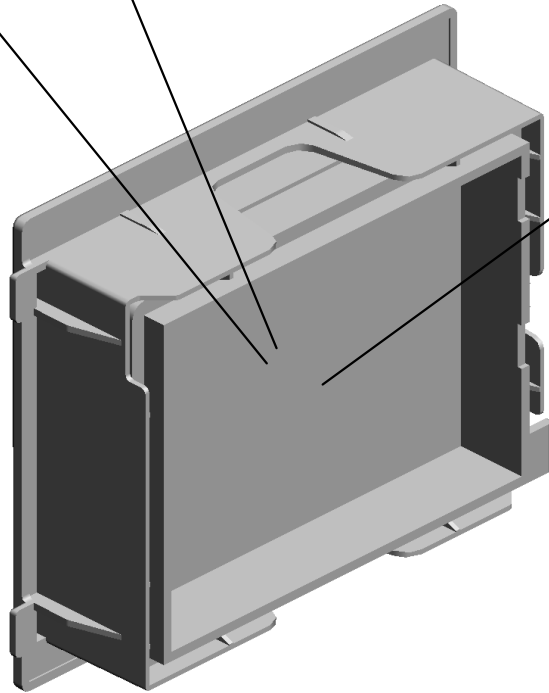
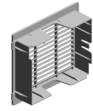

21.D0BQ7937  
FILTER:PREVENTF  
ENCE:13.5  
202009-03 O/O

U001	U002	U003	U004	U005	U006	U007	U008	U009	U010	U011	U012	U013	U014	U015	U016	U017	U018
------	------	------	------	------	------	------	------	------	------	------	------	------	------	------	------	------	------

# U017 ACCESSORIES

- 16.D2581317 (x3) HOLDER:GLASS:CLEANER:ASS'Y
- 9.D1491299 (x3) GUIDE PLATE:SCANNER
- 15.D2414472 (x3) END FENCE:TRAY:EXIT:ASS'Y
- 19.D0BQ6766 (x3) (NA/AA/KOR):DECAL:CAUTION:ORIGINAL:ENGLISH
- 14.D2411788 (x6) CAP:COVER:POSITIONING

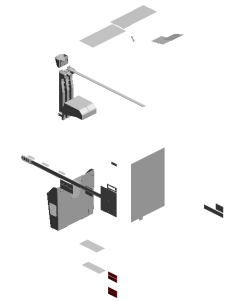

23.D1491324 (x3) (EU/NA/AA/KOR/TWN):DECAL:TONE R BOTTLE:Y



22.D1491323 (x3) (EU/NA/AA/KOR/TWN):DECAL:TONE R BOTTLE:M



13.D1771302 (x3) CLEANER:SHIELD GLASS:ASS'Y



2.AA001659 (x3) PLATE:LOGOTYPE:RIC



7.D0BQ6897 (x2) (IM C3000/C3000A/C3000G):PLATE:MODEL NAME PLATE:C3000



21.D1491322 (x3) (EU/NA/AA/KOR/TWN):DECAL:TONE R BOTTLE:C



37.D0BQ6834 (IM C3000LT):PLATE:MODEL NAME PLATE:C3000LT 202211-06



38.D0BQ6836 (IM C3500LT):PLATE:MODEL NAME PLATE:C3500LT 202211-07

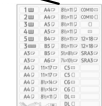

12.D1496862 (x3) DECAL:SIZE INDICATION:PAPER TRAY



30.D1496851 (x3) (NA/AA/KOR):DECAL:MAIN SWITCH:ON-STANDBY:ENGLISH



20.D1491321 (x3) (EU/NA/AA/KOR/TWN):DECAL:TONE R BOTTLE:BK



6.D0BQ6896 (x2) (IM C3500/C3500A/C3500G):PLATE:MODEL NAME PLATE:C3500

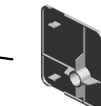

8.D1491264 (x3) CAP:ROCKER SWITCH



28.M0AJ6856 (x3) (EU/NA/AA/KOR):DECAL:INKJET:EN:MANUAL FEED



3.B0651374 (x3) CLOTH - DF EXPOSURE GLASS

29.11500440(x 3) (NA):POWER SUPPLY CODE:120V:15A

# U018.KIT:HEATER

U018 S001  
D2386630  
(NA/TWN):HEATER:PAPER T  
RAY:120V:ASSY



U001	U002	U003	U004	U005	U006	U007	U008	U009	U010	U011	U012	U013	U014	U015	U016	U017	U018
------	------	------	------	------	------	------	------	------	------	------	------	------	------	------	------	------	------

U018  
KIT:HEATER

6.D2380073

(NA/TWN):HEATER  
:SCANNER:120V:AS  
S'Y

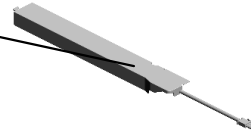

10.D3BR2201

(NA/TWN):HEATER  
:PHOTOCONDUCT  
OR:ASSY



8.D2386650

(NA/TWN):HEATER  
:SCANNER:PCU:EL  
ECTRICAL COMPO  
NENTS SECTION:A  
S'Y



9.D2386661

(NA/TWN):HEATER  
:PAPER TRAY:ELE  
CTRICAL COMPO  
NENTS SECTION:AS  
S'Y

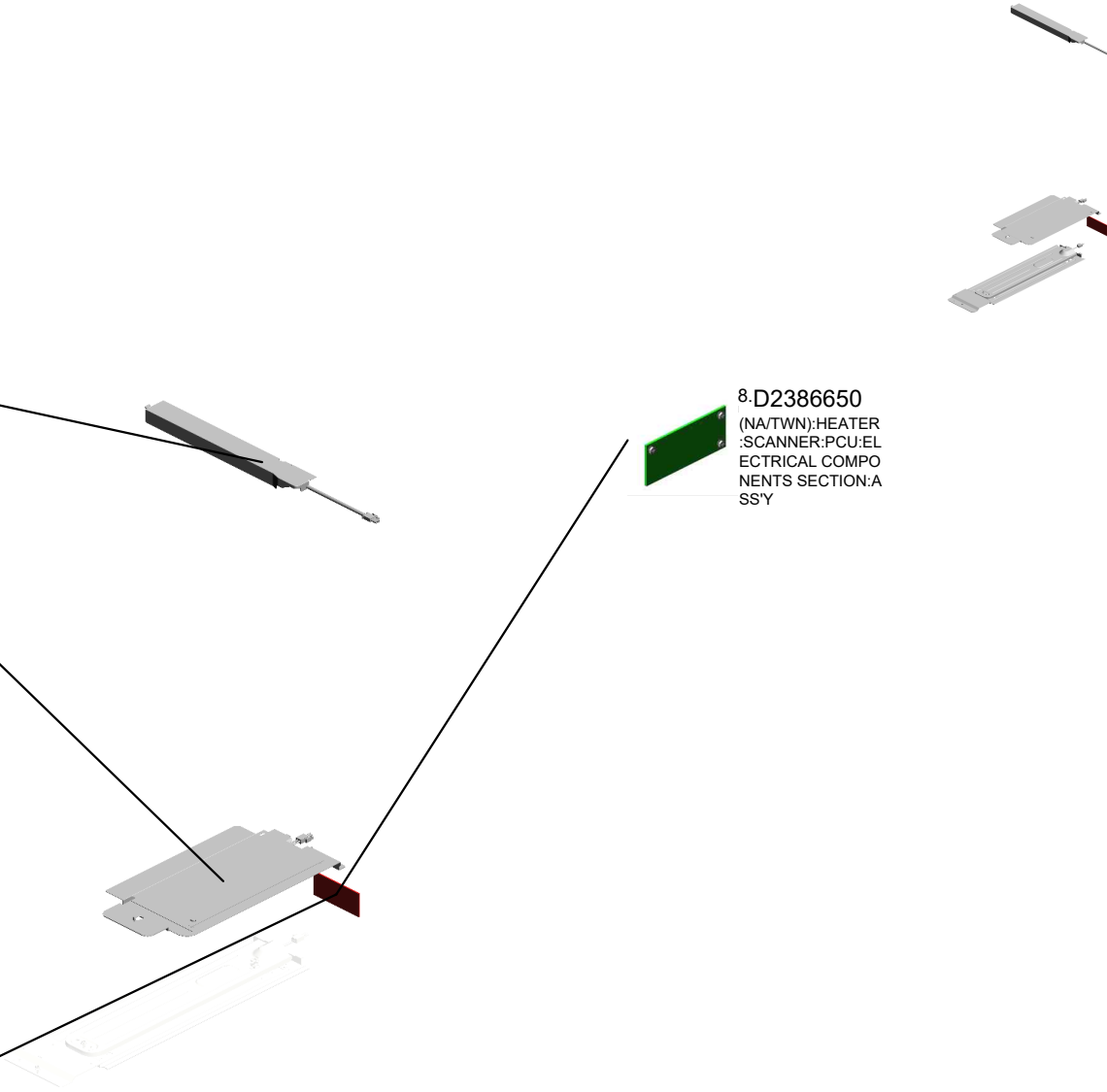

U001	U002	U003	U004	U005	U006	U007	U008	U009	U010	U011	U012	U013	U014	U015	U016	U017	U018
------	------	------	------	------	------	------	------	------	------	------	------	------	------	------	------	------	------



U018\_S001  
(NA/TWN):HEATER:PAPER TRAY:120V:ASS'Y

11.D2412896  
SHEET:HEAT SINK:  
HEATER



7.D2386630  
(NA/TWN):HEATER  
:PAPER TRAY:120  
V:ASS'Y

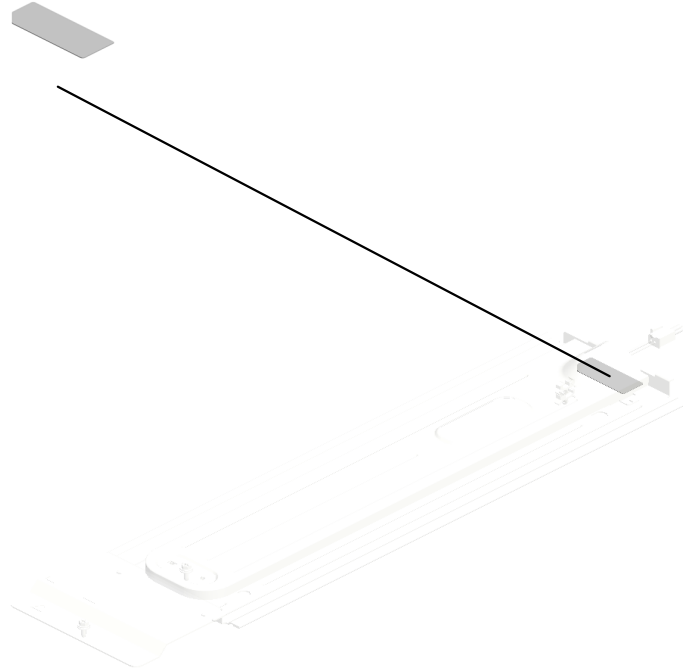

U001	U002	U003	U004	U005	U006	U007	U008	U009	U010	U011	U012	U013	U014	U015	U016	U017	U018
------	------	------	------	------	------	------	------	------	------	------	------	------	------	------	------	------	------

# ADF

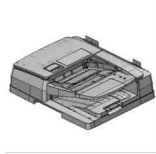

See 3D parts catalog  
for the components of  
the SPDF DF3120.

## 2.D3FF7001

(EU[IM C3000A/C3500A]/NA):ADF:AS  
S'Y

## 4.Note2

(EU[IM C3000A/C3500A]/NA):See 3D p  
arts catalog for the components of the  
SPDF DF3120.

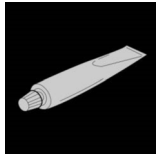

## 1.52039502

Silicon Grease G-501



## 2.A0929503

C4 COLOR TEST CHART (3 PCS/SET )

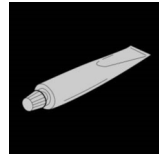

## 3.A2579300

GREASE - BARRIERTA S552R

## SPECIAL TOOLS

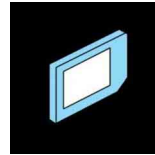

## 4.B6455030

SD-CARD:SERVICE PARTS:2GB:ASS'  
Y

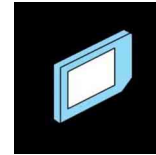

## 5.B6455040

SD-CARD:SERVICE PARTS:8GB:ASS'  
Y

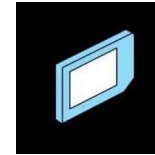

## 6.B6455060

SD-CARD:SERVICE PARTS:16GB:AS  
S'Y



## 7.C4019503

20X MAGNIFICATION SCOPE

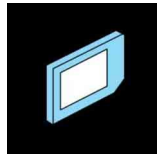

## 8.D2388100

SERVICE PARTS:SD-CARD:QMT\_PH  
ASE1



## 9.VSSG9002

FLUOTRIBO MG GREASE : 100G  
ASE1

## Exclusive Parts

Number	Part Name	Group	ID
52039502	Silicon Grease G-501	SPECIAL TOOLS	1
52062686	SNAP RING	U001	6
		U005_S001_S001	14
		U005_S002_S001	14
52152621	SNAP RING - M6	U009	8
		U013	19
54472681	SNAP RING	U009	9
		U013	20
A0929503	C4 COLOR TEST CHART (3 PCS/SET)	SPECIAL TOOLS	2
A2324666	CUSHION - STEPPER MOTOR	U012_S001	13
A2501752	EXPOSURE GLASS	U003	21
A2579300	GREASE - BARRIERTA S552R	SPECIAL TOOLS	3
AA001659	PLATE:LOGOTYPE:RIC	U017	2
AA021031	MAGNETIC CATCH	U001	7
AA043000	SYNCHRONOUS BELT:40S3M192	U014_S001	16
AA043623	TIMING BELT - B40S2M180	U014_S001	17
AA043777	SYNCHRONOUS BELT:80S3M213	U014_S002	18
AA061127	TENSION SPRING:SAFETY SWITCH:FRONT	U015	31
AA061128	TENSION SPRING:SAFETY SWITCH:RIGHT	U015	32
AA061208	TENSION SPRING:STRIPPER PLATE	U011_S001	18
AA061209	TENSION SPRING:GATE PAWL	U011_S001	19
AA061211	TENSION SPRING:HOLDER:FUSING EXIT	U011_S001	20
AA063732	COMPRESSION SPRING:PRESSURE ROLLER	U011_S001	21
AA063942	COMPRESSION SPRING:REGISTRATION:DRIVE	U009	10
AA063943	COMPRESSION SPRING:GUIDE PLATE:REGISTRATION:4N	U009	11
AA080252	BUSHING - M4	U012_S001	15
AA080346	BUSHING:FLANGE TYPE:DIA6	U009	12
		U010_S001	9
		U014_S001	19
AA080387	PLAIN SHAFT BEARING:EXIT ROLLER	U011_S001	22

Number	Part Name	Group	ID
	LER:FUSING EXIT:RIGHT:FRONT		
AA080388	PLAIN SHAFT BEARING:EXIT ROLLER:FUSING EXIT:RIGHT:REAR	U011_S001	23
AA082101	BUSHING - 6X10X6	U008	11
		U008_S001_S001	11
		U008_S001_S003	11
		U008_S001_S004	11
AA082144	BUSHING - 8X12X7	U009	13
AA082171	PLAIN SHAFT BEARING:6X10X6	U013_S001_S001	23
AA082173	PLAIN SHAFT BEARING:6X10X6	U005	15
AA082175	PLAIN SHAFT BEARING:8X12X7	U005	17
AA082187	BUSHING:DIA6XDIA10X9:EG-1	U013_S001_S001	25
AA082193	PLAIN SHAFT BEARING:DIA4XDIA8X5:EG-1-J	U012_S001	16
		U013_S001	22
		U013_S001_S001	22
AA082195	PLAIN SHAFT BEARING:DIA6XDIA10X6	U005_S001	15
		U005_S002	15
		U012_S001	17
		U013_S001	24
		U013_S001_S001	24
AA082196	BUSHING:DIA6XDIA10X9	U005_S001	16
		U005_S002	16
AA083014	ONE-WAY CLUTCH	U013_S001	26
AA083018	ROLLER CLUTCH - 6X14X10	U013_S001	27
AA100014	RETAINING RING C - SEPARATE	U005_S001	18
		U005_S002	18
		U013_S001_S001	28
AA100016	RETAINING RINGS-C:DIA3	U011_S001	24
AA132208	SPACER - M6	U008_S001_S001	12
AA143219	STEPPED SCREW	U011	25
AA143537	SCREW:M3:BLACK	U001	8
		U003	22
AA143579	SCREW - M3	U013_S001_S001	29
AA143592	SCREW- M4X6	U015	33
AA143595	STEPPED SCREW:M3	U001	9
AA143807	SCREW:A	U013_S001	30
AA143848	STEPPED SCREW - M3	U015	34
AA143850	FLAT SCREW:M3X5:SIDE FENCE	U013_S001_S002	31

## Exclusive Parts

Number	Part Name	Group	ID
AA161167	BUSHING:HDD	U015	35
AB010157	GEAR:SEPARATE:DRIVEN	U013_S001_S001	33
AB011252	GEAR - 20Z	U013_S001_S001	34
AB011571	GEAR:Z19:DRIVE:REGISTRATION	U009	14
AB011572	GEAR:Z19:DRIVEN:REGISTRATIO N	U005	19
AB011573	GEAR:REGISTRATION:NO.2	U005	20
AB012099	GEAR:ON-OFF:PRESSURE ROLLE R	U011_S001	26
AB012107	GEAR:IDLER:EXIT:FUSING EXIT:1	U011_S001	27
AB012108	GEAR:IDLER:EXIT:FUSING EXIT:2	U011_S001	28
AB012109	GEAR:IDLER:EXIT:FUSING EXIT:3	U011_S001	29
AB012110	GEAR:EXIT ROLLER:FUSING EXIT: RIGHT	U011_S001	30
AB012111	GEAR:PRESSURE ROLLER:EXIT	U011_S001	31
AB012116	GEAR:DRIVE:FUSING UNIT	U011_S001	32
AB012119	GEAR:PRESSURE ROLLER	U011_S001	33
AB012120	GEAR:IDLER:PRESSURE ROLLER	U011_S001	34
AE020282	PRESSURE ROLLER:DIA32	U011_S001	35
AE030074	BALL BEARING:DIA17XDIA26X5	U011_S001	36
AF030049	PICK-UP ROLLER	U013_S001_S001	35
AF030094	PAPER FEED ROLLER:PICKUP	U005_S001	21
		U005_S002	21
AF031046	FEED ROLLER - MANUAL FEED	U013_S001_S001	36
AF031085	PAPER FEED ROLLER - FEED	U005_S001	22
		U005_S002	22
AF032046	SEPARATION ROLLER - MANUAL FEED	U013_S001_S001	37
AF032101	PAPER FEED ROLLER:SEPARATE	U005_S001	23
		U005_S002	23
AF040571	GUIDE ROLLER	U012_S001	18
AG070513	MAGNET CATCH	U001	10
AG070514	MAGNET CATCH	U010	10
AW010147	PHOTO REFLECTION SENSOR:(S1 /S27)	U009_S001	15
		U012_S001	19
AW010155	ORIGINAL SENSOR:66MM:3.3V:(S4 4/S45)	U003	23
AW020190	PHOTOINTERRUPTOR:(S26)	U011	37

Number	Part Name	Group	ID
AW020198	PHOTOINTERRUPTOR:LG2A14NL 1:(S5)	U013_S001	198
AW020234	PHOTOINTERRUPTOR:GP1A173L CS5F:(S2/S6/S7/S11/S13/S15/S23/ S25/S32)	U005_S001	135
		U005_S002	135
		U008	49
		U009	57
		U012_S001	72
		U013_S001_S001	196
		U013_S001_S002	196
AW020249	PHOTOINTERRUPTOR:FLAT:PICH 2MM:M4:(S43)	U003	24
AW100180	NON-CONTACT TYPE THERMISTO R:FUSING:(S46/S47)	U011_S001	38
AW100181	THERMISTOR:PRESSURE:FRONT: (TH4/TH5)	U011_S001	39
AW100182	THERMISTOR:PRESSURE:MIDDLE :(TH3)	U011_S001	40
AW100183	THERMOPILE:(TH1/TH2)	U011	41
AW110111	THERMOSTAT:MIDDLE	U011_S001	42
AW110112	THERMOSTAT:REAR	U011_S001	43
AW140026	TEMPERATURE & HUMIDITY SEN SOR:(S41)	U008	13
AW500044	PUSH SWITCH:PAPER SIZE SENS OR:(SW1)	U005	24
AW500049	PUSH SWITCH:SW1AG-550:(S4/S1 7/S19/S21)	U005	25
		U013	38
		U013_S001	38
AX040273	DC MOTOR:RISING TRAY:ASS'Y:1. 007W:BRUSH:(M9/M10)	U005	26
AX050349	DC MOTOR:ENCODER:NO:7W:GE AR:BRUSHLESS:(M4)	U014_S002	20
AX060435	DC MOTOR:GEAR:10W:BRUSHLES S:(M7)	U014_S003	21
AX060464	DC MOTOR:ENCODER:NO:10W:GE AR:BRUSHLESS:(M1/M2/M5/M6)	U013	39
		U013_S001	39
		U014_S001	22
AX060518	DC POLYGON MIRROR MOTOR:(M 27)	U004_S001	3

## Exclusive Parts

Number	Part Name	Group	ID
AX061001	DC BRUSHLESS MOTOR:40W:NM B:(M15/M16)	U014	23
AX061101	DC BRUSHLESS MOTOR:25W:NM B:(M17)	U014	24
AX061202	DC BRUSHLESS MOTOR:25W:NID: FUSING UNIT:(M8)	U014_S002	25
AX640199	FAN:MM80:25MM:DC 2.16W:(FAN5)	U016	13
AX640219	DC FAN MOTOR:DC24V:MM60:25M M:(FAN2/FAN6)	U016	14
AX640236	FAN:MM60X15:(FAN4/FAN7)	U015	36
		U016	15
AX650064	DC FAN MOTOR:SIROCCO:DC24V: PWM:(FAN3)	U016	16
AZ240323	(NA/TWN):DC POWER SUPPLY:(P CB8)	U015	104
AZ320233	POWER PACK:CB:H:(PCB19)	U015	38
AZ320239	POWER PACK:TTS:L:(PCB16)	U015	39
B0651374	CLOTH - DF EXPOSURE GLASS	U017	3
B2231099	FLAT SCREW	U013_S001_S002	40
B2231163	JOINT:ON-OFF:INTERMEDIATE TR ANSFER	U014_S004	60
B2231317	SCREW	U015	40
B2233241	SPRING:SHUTTER:PUMP UNIT	U007	13
B2234552	BUSHING:DIA4	U013_S001	41
B2236069	JOINT:DRIVE:INTERMEDIATE TRA NSFER	U008_S001_S001	14
B2236476	BUSHING - DIA5	U010	11
B2342864	PAD:CLEANER	U005_S004_S001	27
		U005_S004_S002	27
		U005_S005_S001	27
		U005_S005_S002	27
B2381088	COVER - CONNECTOR	U016	17
B2381089	COVER - POSITIONING PIN	U016	18
B6455030	SD-CARD:SERVICE PARTS:2GB:A SS'Y	SPECIAL TOOLS	4
B6455040	SD-CARD:SERVICE PARTS:8GB:A SS'Y	SPECIAL TOOLS	5
B6455060	SD-CARD:SERVICE PARTS:16GB:	SPECIAL TOOLS	6

Number	Part Name	Group	ID
	ASS'Y		
B8303504	TIMING BELT - 40S2M100	U005_S001	28
		U005_S002	28
C4019503	20X MAGNIFICATION SCOPE	SPECIAL TOOLS	7
D0092573	PULLEY - VERTICAL TRANSPORT	U013_S001_S003	42
		U013_S001_S004	42
D0092574	PULLEY - IDLER	U013_S001_S003	43
		U013_S001_S004	43
D0094407	FEELER - OVERFLOW	U012_S001	20
D0094455	CUSHION - DC SOLENOID	U012	21
		U012_S001	21
		U013_S001	44
D0094485	BUSHING - GATE	U013_S001	45
D0094487	COMPRESSION SPRING - GATE	U013_S001	46
D0292677	TRANSPORT BELT:DRIVEN:VERTI CAL TRANSPORT	U013_S001_S003	47
		U013_S001_S004	47
D0392993	SHAFT:TRANSPORT BELT:PULLE Y	U013_S001_S003	48
		U013_S001_S004	48
D0394525	COMPRESSION SPRING:SHAFT:G UIDE PLATE:EXIT	U013_S001	49
D0394529	STOPPER:GUIDE PLATE:ROLLER: DRIVEN	U013_S001	50
D0394597	TENSION SPRING:DRIVEN ROLLE R	U013_S001	51
D0394925	ROLLER:REVERSE:DRIVEN	U012_S001	22
D0394927	COMPRESSION SPRING:PRESSU RE:REVERSE:DRIVEN	U012_S001	23
D0894465	SYNCHRONOUS BELT:S2M:136	U014_S002	58
D0895824	COVER:SD-CARD:D086/D087	U015	41
D0895887	PANEL:INTERFACE	U015	42
D0AF1290	COVER:SCANNER:UPPER:REAR	U001_S001	11
D0BL5432	(EU/NA/AA/KOR/TWN):PCB:SERVI CE:(PCB13)	U002_S001_S002	53
D0BL5828	(IM C3000/C3000A/C3000G/GS3030 c):PCB:CTL:SERVICE:(PCB11)	U015	113
D0BL5829	(IM C3500/C3500A/C3500G):PCB:C TL:SERVICE:(PCB11)	U015	112
D0BL9591	NVRAM: ZERO COUNTER	U015	45

## Exclusive Parts

Number	Part Name	Group	ID
D0BM1255	COVER:LEFT:INTERFACE	U015	46
D0BM1276	INNER COVER:TONER BOTTLE	U001	70
D0BM1855	OPTICAL WRITING UNIT:IMC2500/IMC3000/IMC3500	U004_S001	4
D0BM2216	PCU:CMY:IMC3000-3500	U006_S001_S002	14
		U006_S002_S002	14
		U006_S003_S002	14
D0BM2221	PCDU:C:IMC3000-3500	U006_S001	10
D0BM2222	PCDU:M:IMC3000-3500	U006_S002	11
D0BM2223	PCDU:Y:IMC3000-3500	U006_S003	12
D0BM2225	(NA/LA):PCU:K:IMC3000-6000	U006_S004_S002	13
D0BM2496	DRUM STAY:REAR	U006_S001_S002	37
		U006_S002_S002	37
		U006_S003_S002	37
D0BM3001	DEVELOPMENT UNIT:C:IMC3000-3500	U006_S001_S003	15
D0BM3002	DEVELOPMENT UNIT:M:IMC3000-3500	U006_S002_S003	16
D0BM3003	DEVELOPMENT UNIT:Y:IMC3000-3500	U006_S003_S003	17
D0BM3215	SHEET:IOB:LEFT	U014	26
D0BM3492	COVER:PCU:REAR:ASS'Y	U006_S001	24
		U006_S002	24
		U006_S003	24
D0BM4021	(NA):FUSING UNIT:120V:IMC3000-3500	U011_S001	93
D0BM4051	(NA):SLEEVE:FUSING:120V:IMC3000-3500	U011_S001_S002	94
D0BM4388	COVER:AC CODE	U011	46
<b>D0BM5113</b>	<b>(EU/NA/AA/KOR/TWN):BICU:ASS'Y(PCB10)</b>	<b>U015</b>	<b>47</b>
D0BM5127	(EU/NA/AA/KOR/TWN):PCB:IOB:TRANSPORT:(PCB1)	U015	102
D0BM5129	(EU/NA/AA/KOR/TWN):PCB:IOB:ENGINE:(PCB2)	U015	103
D0BN1524	(EU/NA/AA/KOR/TWN):OPERATION SUB-UNIT:COMMON:ASS'Y	U002_S001	51
D0BN2234	(NA/LA):PCDU:K:IMC3000-6000	U006_S004	18

Number	Part Name	Group	ID
D0BQ1194	PULLEY:FEED:NO.1:MECHANICAL ROLLER CLUTCH:U	U014_S001	31
D0BQ1196	GEAR:FEED:NO.2:MECHANICAL ROLLER CLUTCH:U	U014_S001	33
D0BQ1230	COVER:UPPER	U001	12
D0BQ1231	COVER:UPPER:FRONT	U001	13
D0BQ1232	COVER:UPPER:EXIT:IDG	U001	14
D0BQ1242	COVER:FRONT:PEEN	U001	15
D0BQ1244	COVER:FRONT:RIGHT UPPER	U001	16
D0BQ1245	COVER:FRONT:UPPER	U001	17
D0BQ1247	COVER:FRONT:USED TONER	U001	18
D0BQ1249	COVER:FRONT:LENGTHWISE	U001	19
D0BQ1281	COVER:SCANNER:FRONT	U001	20
D0BQ1287	COVER:SCANNER:RIGHT	U001	21
D0BQ1288	COVER:SCANNER:UPPER:RIGHT	U001	22
D0BQ1297	SEAL:SCANNER:UPPER:REAR	U001_S001	69
D0BQ1299	HEXAGON HEAD SCREW:PLAIN W/ASHER:M3X8	U002	12
D0BQ1309	MAGNET CATCH:COVER:FRONT	U001	23
D0BQ1357	DRIVE UNIT:FUSING/PAPER EXIT UNIT:ASS'Y	U014_S002	27
D0BQ1375	GEAR:PRESSURE RELEASE:NO.1:MECHANICAL ROLLER CLUTCH:U	U014_S002	59
D0BQ1399	DRIVE UNIT:PAPER FEED:ASS'Y	U014_S001	28
D0BQ1420	PCB:W-LAN:TYPE1NX	U002_S001_S002	48
D0BQ1432	SPEAKER	U002_S001	13
D0BQ1521	HINGE:RIGHT	U002	15
D0BQ1522	HINGE:LEFT	U002	16
D0BQ1527	TOUCH PANEL:ASS'Y	U002_S001_S001	55
D0BQ1531	FRAME:LCD:PEEN	U002_S001	17
D0BQ1533	BRACKET:LCD	U002_S001	18
D0BQ1541	COVER:FRONT	U002_S001_S001	19
D0BQ1544	COVER:REAR	U002_S001	20
D0BQ1546	INNER COVER:OPERATION SUB-UNIT:RIGHT	U002_S001	21
D0BQ1547	KEYTOP:RESET SWITCH	U002_S001	22
D0BQ1548	COVER:CAP:PUSH SWITCH	U002_S001	23
D0BQ1549	COVER:CAP	U002_S001	24

## Exclusive Parts

Number	Part Name	Group	ID
D0BQ1551	HOLDER:OPERATION SUB-UNIT:SP PEAKER	U002_S001	25
D0BQ1552	CUSHION:OPERATION SUB-UNIT: SPEAKER	U002_S001	26
D0BQ1553	GUIDE:OPERATION SUB-UNIT:HA RNESS	U002	27
D0BQ1555	CUSHION:LCD:L	U002_S001	28
D0BQ1556	CUSHION:LCD:S	U002_S001	29
D0BQ1561	COVER:HINGE:RIGHT	U002	30
D0BQ1563	COVER:HINGE:LEFT	U002	31
D0BQ1564	COVER:REAR:MIDDLE	U002	32
D0BQ1565	COVER:RIGHT	U002	33
D0BQ1566	CAP:HINGE	U002	41
D0BQ1581	DUAL FACES TAPE:TOUCH PANEL :LENGTHWISE	U002_S001_S001	34
D0BQ1582	DUAL FACES TAPE:TOUCH PANEL :SIDE	U002_S001_S001	35
D0BQ1585	SHEET:LIGHT SHIELD COAT	U002_S001	36
D0BQ1586	SHEET:SIDE	U002_S001	37
D0BQ1595	BRACKET:OPERATION SUB-UNIT: PEEN	U002	38
D0BQ1598	COVER:BRACKET:OPERATION SU B-UNIT:LOWER	U002	39
D0BQ1599	COVER:BRACKET:OPERATION SU B-UNIT:UPPER	U002	46
D0BQ1640	OPTICAL READING UNIT:CARRIAG E:SCANNER:IMC2000-6000	U003_S001	25
D0BQ1678	SHEET:FFC:LOWER	U003	35
D0BQ1713	SYNCHRONOUS BELT:890ST55-4. 0	U003	26
D0BQ1780	ILLUMINATION UNIT:ASS'Y	U003_S001	27
D0BQ2071	CHARGE UNIT:ASS'Y	U006_S001_S002	25
		U006_S002_S002	25
		U006_S003_S002	25
		U006_S004_S002	25
D0BQ2379	DUCT:GEAR:DEVELOPMENT:SUB- ASS'Y	U006_S004	30
D0BQ2389	COVER:PCU:FRONT:SUB-ASS'Y	U006_S001_S001	31

Number	Part Name	Group	ID
		U006_S002_S001	31
		U006_S003_S001	31
		U006_S004_S001	31
D0BQ2566	CASE:REMOVE PAPER DUST:ASS' Y	U005	29
D0BQ2600	MANUAL FEED UNIT:ASS'Y	U013_S001_S001	197
D0BQ2608	SHAFT:SEPARATOR:DRIVEN:ASS' Y	U013_S001_S001	53
D0BQ2615	GUIDE PLATE:SEPARATOR:ASS'Y	U013_S001_S001	54
D0BQ2619	SHAFT:SEPARATOR:DRIVE:ASS'Y	U013_S001_S001	55
D0BQ2623	ARM:PICKUP:MANUAL FEED	U013_S001_S001	56
D0BQ2630	SIDE FENCE:FRONT:ASS'Y	U013_S001_S002	57
		S001	
D0BQ2632	SIDE FENCE:REAR:ASS'Y	U013_S001_S002	58
		S002	
D0BQ2637	PAPER STOPPER:MANUAL FEED	U013_S001_S001	59
D0BQ2638	LINK:PAPER STOPPER:MANUAL F EED	U013_S001_S001	60
D0BQ2644	BRACKET:SIDE FENCE:MANUAL F EED	U013_S001_S002	61
D0BQ2653	COIL SPRING:PRESSURE:SEPARA TOR	U013_S001_S001	62
D0BQ2654	CUSHION:GUIDE PLATE:SEPARAT OR	U013_S001_S001	63
D0BQ2655	GEAR:SEPARATE:DRIVE	U013_S001_S001	32
D0BQ2656	HOLDER:HARNESS	U013_S001	64
D0BQ2688	TENSION SPRING:WIRE	U013_S001_S002	86
D0BQ2711	PAPER FEED UNIT:NO.1:ASS'Y	U005_S001	30
D0BQ2712	PAPER FEED UNIT:NO.2:ASS'Y	U005_S002	31
D0BQ2773	PULLEY:PICKUP:MECHANICAL RO LLER CLUTCH:U	U005_S001	62
		U005_S002	62
D0BQ2777	SHAFT:FEED:ASS'Y	U005_S001	32
		U005_S002	32
D0BQ2786	PLAIN SHAFT BEARING:FEED	U005_S001	33
		U005_S002	33
D0BQ2800	PAPER TRAY:NO.1:ASS'Y	U005_S004	34
D0BQ2805	PAPER TRAY:NO.2:ASS'Y	U005_S005	35
D0BQ2828	SIDE FENCE:FRONT:NO.1:ASS'Y	U005_S004_S001	36

## Exclusive Parts

Number	Part Name	Group	ID
D0BQ2838	SIDE FENCE:REAR:NO.1:ASS'Y	U005_S004_S002	37
D0BQ2840	END FENCE:PAPER TRAY:ASS'Y	U005_S004_S003	38
		U005_S005_S003	38
D0BQ2846	DECAL:SIZE INDICATION:END FENCE:NO.1:FRONT	U005_S004	39
D0BQ2850	TRAY BOTTOM PLATE:ASS'Y	U005_S004	133
D0BQ2863	DECAL:PAPER SET DIRECTION:TRAY:NO.1	U005_S004	40
D0BQ2864	DECAL:PAPER SET DIRECTION:TRAY:NO.2	U005_S005	41
D0BQ2873	TRAY BOTTOM PLATE:NO.2:ASS'Y	U005_S005	134
D0BQ2875	SIDE FENCE:FRONT:ASS'Y	U005_S005_S001	42
D0BQ2881	SIDE FENCE:REAR:SUB-ASS'Y	U005_S005_S002	43
D0BQ2896	DECAL:SIZE INDICATION:SIDE FENCE:NO.1	U005_S004	44
D0BQ2966	STAY:END FENCE:ASS'Y	U005_S005_S001	136
		S001	
D0BQ2967	KNOB SCREW:STAY:END FENCE	U005_S005_S001	45
		S001	
D0BQ3030	(NA/LA):DEVELOPMENT UNIT:K:IMC3000-6000	U006_S004_S003	32
D0BQ3213	SHEET:IOB:UPPER	U014	29
D0BQ3219	DRIVE UNIT:TONER BOTTLE:ASS'Y	U007_S010	15
		U007_S011	15
		U007_S012	15
		U007_S013	15
D0BQ3242	TONER HOPPER:TONER SUPPLY:BK:ASS'Y	U007_S006	16
D0BQ3272	TONER HOPPER:TONER SUPPLY:C:ASS'Y	U007_S007	17
D0BQ3282	TONER HOPPER:TONER SUPPLY:M:ASS'Y	U007_S008	18
D0BQ3283	TRANSPORT SCREW:NOZZLE:BK:ASS'Y	U007_S001	37
D0BQ3284	TRANSPORT SCREW:NOZZLE:CMY:ASS'Y	U007_S002	38
		U007_S003	38
		U007_S004	38
D0BQ3312	TONER HOPPER:TONER SUPPLY:	U007_S009	21

Number	Part Name	Group	ID
	Y:ASS'Y		
D0BQ4102	DRIVEN ROLLER:FUSING EXIT:ASS'Y	U011_S001	47
D0BQ4208	CAM:ON-OFF:PRESSURE ROLLER	U011_S001	48
D0BQ4317	GUIDE:HARNESS:DRAWER:PRES S FIT	U011_S001	49
D0BQ4404	PAPER EXIT UNIT:ASS'Y	U012_S001	24
D0BQ4425	DC STEPPER MOTOR:REVERSE:SUB-ASS'Y:(M3)	U012_S001	25
D0BQ4557	DUPLEX UNIT:IMC3000-6000	U013_S001	65
D0BQ4563	MANUAL FEED TABLE:IMC2000-6000	U013_S001_S002	66
D0BQ4570	PAPER SIZE SENSOR:SENSOR:IMC2000-6000:(S8)	U013_S001_S002	67
D0BQ4631	SIDE PLATE:REAR:DUPLEX:PEEN	U013_S001	200
D0BQ4644	GEAR:MECHANICAL ROLLER CLUTCH	U013_S001	68
D0BQ4645	SYNCHRONOUS BELT:30S2M118	U013_S001	92
D0BQ4646	SYNCHRONOUS BELT:30S2M262	U013_S001	93
D0BQ4648	SYNCHRONOUS BELT:30S2M300	U013_S001	21
D0BQ4654	SHAFT:LEVER:LOCK	U013_S001	69
D0BQ4680	BRACKET:DRIVEN ROLLER:PRES SURE	U013_S001	134
D0BQ4757	SPACER:DC MOTOR:DUPLEX:2	U013	182
D0BQ4960	BASE:PLATE:EXIT:IDG	U012	26
D0BQ5100	PCB:DIODE	U009_S001	16
D0BQ5172	PCB:TCB:(PCB3/PCB4/PCB5/PCB6)	U007	36
D0BQ5184	(NA/TWN):AC CONTROL BOARD:(PCB9)	U015	105
D0BQ5190	PCB:MSSENS1:(S49)	U015	51
D0BQ5192	PCB:MSSENS2:(PCB18)	U015	52
D0BQ5611	PCB:DDR3L-DIMM:2GB	U015	53
D0BQ5791	RACK:BASE	U015	54
D0BQ5796	RACK:MIDDLE	U015	55
D0BQ5802	GUIDE:HARNESS:RACK	U015	56
D0BQ6004	TRANSFER UNIT:INTERMEDIATE TRANSFER:ASS'Y	U008_S001_S001	15
D0BQ6008	(NA/LA):TRANSFER UNIT:INTERM	U008_S001	55



## Exclusive Parts

Number	Part Name	Group	ID
	EDIATE TRANSFER:IMC2000-6000		
D0BQ6019	COVER:INTERMEDIATE TRANSFER:FRONT:ASS'Y	U008_S001_S002	53
D0BQ6038	LEVER:ON-OFF:BK	U008_S001	54
D0BQ6050	TRANSFER ROLLER:BK:ASS'Y	U008_S001_S001	58
D0BQ6060	TRANSFER ROLLER:FC:ASS'Y	U008_S001_S001	59
D0BQ6125	ROLLER:FLAT BELT-TRANSFER:FACE FRONT:ASS'Y	U008_S001_S001	28
D0BQ6130	TONER OUTLET UNIT:BELT CLEANING:SERVICE PARTS	U008_S001_S004	50
D0BQ6141	CLEANING UNIT:BELT CLEANING:ASS'Y	U008_S001_S003	17
D0BQ6170	SPACER:DENSITY SENSOR:0.05MM	U008	18
D0BQ6212	TRANSFER ROLLER:SECOND:ASS'Y	U009_S002	17
D0BQ6215	GUIDE PLATE:TRANSFER:SECOND:ASS'Y	U009_S001	18
D0BQ6303	RAIL:INTERMEDIATE TRANSFER:LEFT	U008	19
D0BQ6305	RAIL:INTERMEDIATE TRANSFER:RIGHT	U008	20
D0BQ6311	GEAR:ON-OFF:COLLAR:OUTPUT:HS	U008	21
D0BQ6322	BRACKET:TM SENSOR:FRONT:PEEN	U008	22
D0BQ6324	BRACKET:REAR:TM SENSOR	U008	23
D0BQ6338	BRACKET:TM SENSOR	U008	24
D0BQ6360	LEVER:ON-OFF:BK:MIDDLE	U008_S001_S001	60
D0BQ6400	COLLECTION BOTTLE:ASS'Y	U010_S001	12
D0BQ6511	PIPE:ASS'Y	U010_S002	13
D0BQ6766	(NA/AA/KOR):DECAL:CAUTION:ORIGINAL:ENGLISH	U017	19
<b>D0BQ6834</b>	<b>(IM C3000LT):PLATE:MODEL NAME PLATE:C3000LT</b>	<b>U017</b>	<b>37</b>
<b>D0BQ6836</b>	<b>(IM C3500LT):PLATE:MODEL NAME PLATE:C3500LT</b>	<b>U017</b>	<b>38</b>
D0BQ6896	(IM C3500/C3500A/C3500G):PLATE	U017	6

Number	Part Name	Group	ID
	:MODEL NAME PLATE:C3500		
D0BQ6897	(IM C3000/C3000A/C3000G):PLATE:MODEL NAME PLATE:C3000	U017	7
D0BQ7935	CAP:FILTER:ASS'Y	U016_S001	19
D0BQ7937	FILTER:PREVENTFENCE:13.5	U016_S001	21
D0E11107	DC SOLENOID:ASS'Y:(SOL4)	U014	51
D1124264	DECAL:WARNING (HIGH TEMPERATURE):FUSING	U011_S001_S001	50
D1175303	THERMISTOR:(S33)	U016	20
D1175916	STEPPED SCREW:M3X8:SECOND KIND	U008_S001	25
D1292783	TORQUE LIMITER MECHANICAL CLUTCH:40MM:DIA18	U005_S001 U005_S002 U013_S001_S001	46 46 70
D1421805	SHAFT:SCALE	U015	57
D1441085	STEPPED SCREW:M3	U001 U008_S001_S001	24 26
D1444183	SCREW:M3	U003	28
D1444484	SHOULDER SCREW - M3	U012_S001	27
D1444489	STOPPER:DRIVEN ROLLER	U013_S001_S003 U013_S001_S004	71 71
D1465786	BRACKET:HDD	U015	58
D1471177	TENSION SPRING:ARM:MCPG	U014	30
D1471805	EXPOSURE GLASS:DOCUMENT FEEDER:APPLY	U003	29
D1472734	GUIDE PLATE:SEPARATE	U005_S001_S001 U005_S002_S001	47 47
D1472737	LEVER:PRESSURE:SEPARATE	U005_S001_S001 U005_S002_S001	48 48
D1472738	LINK:RELEASE	U005_S001_S001 U005_S002_S001	49 49
D1472752	SHAFT:SEPARATE:ASS'Y	U005_S001_S001 U005_S002_S001	50 50
D1472866	COVER:PAPER TRAY:NO.2	U005_S005	51
D1473281	HOUSING:TONER CARTRIDGE:BK:ASS'Y	U007_S014	22
D1473282	HOUSING:TONER CARTRIDGE:CMY:ASS'Y	U007_S015 U007_S016	23 23

## Exclusive Parts

Number	Part Name	Group	ID
		U007_S017	23
D1473325	TORSION SPRING:STOPPER:TONER CARTRIDGE:4.8N	U007_S014	24
		U007_S015	24
		U007_S016	24
		U007_S017	24
D1473468	JOINT:DEVELOPMENT	U006_S001_S003	34
		U006_S002_S003	34
		U006_S003_S003	34
D1473469	JOINT:IDLER:DEVELOPMENT	U006_S001_S003	35
		U006_S002_S003	35
		U006_S003_S003	35
D1477951	DUCT:SUPPLY:A	U016	22
D1477952	DUCT:SUPPLY:B	U016	23
D1477956	DUCT:EXHAUST:DRIVE:A	U016	24
D1477957	DUCT:EXHAUST:DRIVE:B	U016	25
D1482702	SPACER:TRANSPORT ROLLER	U005_S001	52
		U005_S002	52
D1482751	ARM:PRESSURE:SEPARATE	U005_S001_S001	53
		U005_S002_S001	53
D1482755	COIL SPRING:RELEASE:SEPARATE	U005_S001_S001	54
		U005_S002_S001	54
D1484690	TORSION SPRING:LINK	U013_S001	72
D1491099	COVER:GRIP:LEFT	U016	26
D1491168	BRACKET:DRIVE:COLLECTION BOTTLE:ASS'Y	U010	14
D1491173	GEAR:IDLER:TONER BOTTLE	U010	15
D1491174	GEAR:COLLECTION BOTTLE	U010	16
D1491195	GEAR:IDLER:PAPER FEED:FEED	U014_S001	32
D1491197	GEAR:IDLER:PAPER FEED:GRIP:NO.1	U014_S001	34
D1491199	DRIVE UNIT:ON-OFF:TRANSFER:(M18)	U014	35
D1491233	COVER:UPPER:INNER BACK	U001	25
D1491234	COVER:UPPER:INNER BACK:MIDDLE	U001	26
D1491237	COVER:UPPER:INNER BACK:LEFT LOWER	U001	27
D1491248	HINGE:COVER:FRONT:USED TONER	U001	28

Number	Part Name	Group	ID
	ER		
D1491252	COVER:LEFT:UPPER:REAR	U001	29
D1491257	CAP:34X55	U001	30
D1491264	CAP:ROCKER SWITCH	U017	8
D1491274	INNER COVER:FRONT:USED TONER	U001	31
D1491278	TORSION SPRING:COVER:USED TONER	U001	32
D1491291	CAP:HARNESS	U001	33
D1491299	GUIDE PLATE:SCANNER	U017	9
D1491305	CAP:TOTAL COUNTER	U001	35
D1491307	SPRING PLATE:BAND	U001	36
D1491321	(EU/NA/AA/KOR/TWN):DECAL:TONER BOTTLE:BK	U017	20
D1491322	(EU/NA/AA/KOR/TWN):DECAL:TONER BOTTLE:C	U017	21
D1491323	(EU/NA/AA/KOR/TWN):DECAL:TONER BOTTLE:M	U017	22
D1491324	(EU/NA/AA/KOR/TWN):DECAL:TONER BOTTLE:Y	U017	23
D1491338	GUIDE PLATE:PAPER FEED TABLE:FRONT	U016	27
D1491351	DRIVE UNIT:REGISTRATION:ASS'Y	U014_S003	36
D1491352	BRACKET:DRIVE UNIT:REGISTRATION:ASS'Y	U014_S003	37
D1491355	GEAR:REGISTRATION:NO.1	U014_S003	38
D1491387	GROUND PLATE:DRIVE UNIT:ENGINE	U014	39
D1491392	FLANGE:PAPER FEED:FEED	U014_S001	40
D1491394	GROUND PLATE:DRIVE UNIT:FUSING/PAPER EXIT UNIT	U014	41
D1491397	TORQUE LIMITER MECHANICAL CLUTCH:49MM:14	U014_S002	42
D1491706	SYNCHRONOUS BELT:138ST1.5-4.0	U003	30
D1491798	SEAL:SHEET THROUGH:DOCUMENT FEEDER	U003	31
D1491804	HOLDER:EXPOSURE GLASS:SCANNER	U003	32

## Exclusive Parts

Number	Part Name	Group	ID
	NNER		
D1491833	SHEET:GLASS	U003	33
D1492557	GUIDE:REGISTRATION:ENTRANCE:REAR	U013_S001	73
D1492558	GUIDE:REGISTRATION:ENTRANCE:FRONT	U013_S001	74
D1492562	COLLAR:REGISTRATION ROLLER	U005	56
D1492571	GUIDE:POSITIONING:REGISTRATION:FRONT	U005	137
D1492572	GUIDE:POSITIONING:REGISTRATION:REAR	U005	138
D1492582	GUIDE PLATE:REGISTRATION:FRONT RIGHT	U009	19
D1492584	COLLAR:SHAFT:REGISTRATION ROLLER	U009	20
D1492585	GUIDE:REGISTRATION:REAR RIGHT	U009	21
D1492586	GUIDE:REGISTRATION:FRONT RIGHT	U009	22
D1492612	ROLLER:GRIP:DRIVEN	U013_S001_S001	75
D1492613	SHAFT:GRIP:DRIVEN	U013_S001_S001	76
D1492614	TENSION SPRING:GRIP:PRESSURE	U013_S001_S001	77
D1492633	SHAFT:FEED:MANUAL FEED	U013_S001_S001	78
D1492635	TRANSPORT ROLLER:MANUAL FEED	U013_S001_S001	79
D1492639	SHAFT:PAPER STOPPER	U013_S001_S001	80
D1492642	SHAFT:LINK:PAPER STOPPER	U013_S001_S001	81
D1492655	FEELER:PAPER END SENSOR	U013_S001_S001	82
D1492656	TORSION SPRING:PAPER END SENSOR	U013_S001_S001	83
D1492658	COVER:PAPER FEED ROLLER	U013_S001_S001	84
D1492686	WIRE:MANUAL FEED TABLE:TC075	U013_S001_S002	85
D1492692	ARM:MANUAL FEED:FRONT UPPER	U013_S001_S002	87
D1492693	STOPPER:MANUAL FEED TABLE	U013_S001_S002	88
D1492694	COMPRESSION SPRING:STOPPER	U013_S001_S002	89

Number	Part Name	Group	ID
	R:MANUAL FEED TABLE		
D1492712	SHEET:GUIDE PLATE:SWIVEL	U005_S003	57
D1492713	GUIDE PLATE:SWIVEL:NO.1	U005_S003	58
D1492721	GUIDE PLATE:SWIVEL:NO.2	U005	59
D1492739	LEVER:PRESSURE RELEASE	U005_S001_S001	60
		U005_S002_S001	60
D1492772	ARM:PICKUP	U005_S001	61
		U005_S002	61
D1492774	PULLEY:IDLER:PICKUP	U005_S001	63
		U005_S002	63
D1492777	COIL SPRING:PRESSURE:PICKUP	U005_S001	64
		U005_S002	64
D1492780	GROUND WIRE:SENSOR:PAPER FEED	U005_S001	65
		U005_S002	65
D1492781	GROUND PLATE:PAPER FEED UNIT	U005_S001	66
		U005_S002	66
D1492784	BRACKET:SENSOR:PAPER FEED	U005_S001	67
		U005_S002	67
D1492787	BRACKET:SUPPORT:COVER	U005	68
D1492788	INNER COVER:HARNESS:PAPER FEED UNIT	U005	69
D1492795	BRACKET:PAPER FEED UNIT:PEELER	U016	28
D1492812	ROLLER:PAPER TRAY:DIA19	U005_S004	70
		U005_S005	70
D1492813	PIN:STRETCH:TRAY	U005_S004	71
		U005_S005	71
D1492814	COIL SPRING:EARTH	U005_S004	72
		U005_S005	72
D1492816	SHAFT:RISE:ASSY	U005_S004	73
		U005_S005	73
D1492818	LEVER:RISE	U005_S004	74
		U005_S005	74
D1492824	LEVER:STOPPER:FRONT	U005_S004_S001	75
		U005_S005_S001	75
D1492826	COMPRESSION SPRING:SIDE FENCE:PLATE:FRONT	U005_S004_S001	76
		U005_S005_S001	76
D1492827	COMPRESSION SPRING:SIDE FENCE	U005_S004_S001	77

## Exclusive Parts

Number	Part Name	Group	ID
	CE:POSITIONING	U005_S005_S001	77
D1492835	RACK:SIDE FENCE	U005_S004	78
		U005_S005	78
D1492836	GEAR:Z20	U005_S004	79
		U005_S005	79
D1492842	LEVER:END FENCE	U005_S004_S003	80
		U005_S005_S003	80
D1492843	CLICK:END FENCE	U005_S004_S003	81
		U005_S005_S003	81
D1492845	COMPRESSION SPRING:END FENCE:LEVER:5N	U005_S004_S003	82
		U005_S005_S003	82
D1492847	DECAL:SIZE INDICATION:END FENCE:NO.1:REAR	U005_S004	83
D1492848	DECAL:SIZE INDICATION:END FENCE:NO.2:FRONT	U005_S005	84
D1492849	DECAL:SIZE INDICATION:END FENCE:NO.2:REAR	U005_S005	85
D1492872	LINK:END FENCE:PAPER SIZE SENSOR	U005_S005	86
D1492886	COVER:TRAY:REAR RIGHT:NO.1	U005	87
D1492887	COVER:TRAY:REAR LEFT:NO.1	U005	88
D1492888	COVER:TRAY:REAR RIGHT:NO.2	U005	89
D1492889	COVER:TRAY:REAR LEFT:NO.2	U005	90
D1492903	SUPPORTER:RIGHT:NO.2:ASS'Y	U005_S007	91
D1492905	SUPPORTER:RIGHT:NO.1:ASS'Y	U005_S006	92
D1492918	SUPPORTER:LEFT UPPER:NO.1	U005	93
D1492923	ROLLER:SUPPORTER:PAPER TRAY	U005_S007	94
D1492924	STOPPER:PAPER TRAY	U005_S006	95
		U005_S007	95
D1492925	SUPPORTER:LEFT:NO.2	U005	96
D1492928	ROLLER:SUPPORTER:PAPER TRAY:LEFT	U005	97
D1492930	SUPPORTER:LEFT LOWER:NO.1:PEEN	U005	98
D1492956	ROLLER:SUPPORTER:PAPER TRAY	U005_S006	99
D1492958	ROLLER:SUPPORTER:PAPER TRAY	U005	100

Number	Part Name	Group	ID
	Y:LEFT		
D1492990	PLAIN SHAFT BEARING:DRIVE:REGISTRATION ROLLER	U009	23
D1493071	GEAR:DEVELOPMENT ROLLER	U006_S001_S003	36
		U006_S002_S003	36
		U006_S003_S003	36
		U006_S004_S003	36
D1493073	JOINT:DEVELOPMENT	U006_S004_S003	21
D1493074	GEAR:IDLER:TRANSPORT SCREW	U006_S004_S003	22
D1493075	GEAR:IDLER:DEVELOPMENT ROLLER	U006_S004_S003	23
D1493210	DC MOTOR:TONER BOTTLE:ASS'Y:5.28W:BRUSH:(M11/M12/M13/M14)	U007_S010_S001	25
		U007_S011_S001	25
		U007_S012_S001	25
		U007_S013_S001	25
D1493256	BASE:TONER HOPPER:REAR:ASS'Y	U007_S005	26
D1493321	DUCT:VERTICAL TRANSPORT:TONER SUPPLY	U007	27
D1493322	SHUTTER:DUCT:TONER SUPPLY	U007	28
D1493330	SEAL:CONNECTION:CARTRIDGE:TONER SUPPLY	U007	29
D1493331	COVER:GEAR:TONER SUPPLY SUB-UNIT	U007	30
D1493343	COLLAR:TONER SUPPLY	U007_S008	31
		U007_S010	31
		U007_S011	31
		U007_S012	31
		U007_S013	31
		U007_S014	31
		U007_S015	31
		U007_S016	31
		U007_S017	31
D1493350	DC STEPPER MOTOR:TONER SUPPLY:(M19/M20/M22)	U007_S006	32
		U007_S007	32
		U007_S009	32
D1494202	ENCODER:ON-OFF:PRESSURE ROLLER	U011_S001	51

## Exclusive Parts

Number	Part Name	Group	ID
D1494209	SHAFT:ON-OFF:PRESSURE ROLLER	U011_S001	52
D1494235	STEPPED SCREW:M3	U011_S001	53
D1494335	ELECTRODE PLATE:CONNECTING:THERMOSTAT	U011_S001	54
D1494371	BRACKET:PHOTOINTERRUPTOR	U011	55
D1494421	GEAR:EXIT ROLLER	U012_S001	28
D1494422	GEAR:REVERSE ROLLER	U012_S001	29
D1494427	STUD:PULLEY:BRACKET:DC STEP PER MOTOR	U012_S001	30
D1494428	GROUND PLATE:PAPER EXIT UNIT	U012_S001	31
D1494429	PULLEY:GEAR:REVERSE	U012_S001	32
D1494434	TENSION SPRING:LEVER:GATE PAWL	U012_S001	33
D1494463	GROUND WIRE:SENSOR:REVERSE	U012_S001	34
D1494468	SHAFT:DRIVEN:REVERSE ROLLER	U012_S001	35
D1494469	SPRING PLATE:ROLLER:DRIVEN:REVERSE ROLLER	U012_S001	36
D1494471	SHAFT:DRIVEN:REVERSE ROLLER:OUTER	U012_S001	37
D1494484	TORSION SPRING:LEVER:GATE PAWL	U012_S001	38
D1494492	TRAY:REVERSE	U001	37
D1494623	GROUND WIRE:BRACKET:ENTRANCE:DUPLEX	U013	90
D1494638	GUIDE:WIRE	U013_S001	91
D1494647	SYNCHRONOUS BELT:30S2M212	U013_S001	94
D1494653	TENSION SPRING:SWIVEL	U013_S001	95
D1494656	HOOK:STOPPER:DUPLEX UNIT:FRONT	U013_S001	96
D1494657	HOOK:STOPPER:DUPLEX UNIT:REAR	U013_S001	97
D1494658	COIL SPRING:LEVER:DUPLEX	U013_S001	98
D1494662	DIFFUSION PLATE:LED	U009_S001	24
D1494672	COMPRESSION SPRING:DRIVEN	U013_S001	99

Number	Part Name	Group	ID
D1494675	COVER:PUSH SWITCH	U013_S001	100
D1494677	STAY:CONTACT POINT:GUIDE PLATE:DRIVEN	U013_S001	101
D1494688	LINK:DUPLEX:MAIN	U013_S001	102
D1494695	LINK:FRONT	U013_S001	103
D1494706	PIN:ARM:FRONT LOWER	U013_S001_S002	104
D1494711	DECAL:SIDE FENCE:MANUAL FEED	U013_S001_S002	105
D1494715	DECAL:GRIP:Z	U013_S001	106
D1494717	PLATE:SIDE FENCE:FRONT	U013_S001_S002	107
D1494718	TORSION SPRING:SIDE FENCE:FRONT	U013_S001_S002	108
D1494720	PLATE:SIDE FENCE:REAR	U013_S001_S002	109
D1494721	TORSION SPRING:SIDE FENCE:REAR	U013_S001_S002	110
D1494731	COMPRESSION SPRING:RACK:MANUAL FEED	U013_S001_S002	111
D1494755	BRACKET:HINGE:DUPLEX:FRONT	U013	112
D1494777	COMPRESSION SPRING:FLAT CONVEYER BELT:DRIVEN	U013_S001_S003	113
D1494850	ARM:PUSH SWITCH	U013_S001	114
D1494883	ARM:MANUAL FEED:FRONT LOWER	U013_S001_S002	115
D1494884	ARM:MANUAL FEED:REAR LOWER	U013_S001_S002	116
D1495703	BRACKET:MICRO SWITCH	U015	59
D1495711	BRACKET:ARM:SAFETY SWITCH:FRONT	U015	60
D1495713	ARM:SAFETY SWITCH:FRONT	U015	61
D1495714	SHAFT:ARM:SAFETY SWITCH	U015	62
D1495717	BASE:SAFETY SWITCH	U015	63
D1495718	TORSION SPRING:SAFETY SWITCH	U015	64
D1495726	LEVER:SAFETY SWITCH:RIGHT	U015	65
D1495742	COVER:HARNESS:OPTICAL WRITING UNIT	U015	66

## Exclusive Parts

Number	Part Name	Group	ID
D1495776	COVER:USB:SMALL	U015	67
D1495810	BRACKET:RACK:UPPER	U015	68
D1495818	SPACER:FFC	U015	69
D1495824	COVER:CONNECTOR:HEATER:0.4 MM	U015	70
D1495883	KEYTOP:MAIN SWITCH	U001	38
D1495884	COMPRESSION SPRING:KEYTOP	U001	39
D1496030	CAM:ON-OFF:COLLAR	U008_S001_S001	27
D1496039	COMPRESSION SPRING:LEVER	U008_S001_S001	57
D1496133	VIBRATING PLATE:FRONT:PEEN	U008_S001_S001	51
D1496136	VIBRATING PLATE:REAR:PEEN	U008_S001_S001	52
D1496163	TENSION SPRING:SHUTTER:BELT CLEANING	U008_S001_S003	29
		U008_S001_S004	29
D1496172	BRACKET:BELT CLEANING:FRONT	U008_S001	30
D1496173	BRACKET:BELT CLEANING:REAR	U008_S001	31
D1496177	HOLDER:DISCHARGE USED TONER:ASS'Y	U008_S001_S004	32
D1496179	GEAR:IDLER:DISCHARGE USED TONER	U008_S001_S004	33
D1496190	GEAR:DISCHARGE USED TONER	U008_S001_S004	34
D1496195	CAM:DISCHARGE USED TONER	U008_S001_S004	35
D1496226	LEVER:TRANSFER/SEPARATION UNIT:FRONT	U009_S001	25
D1496227	LEVER:SET:FRONT	U009_S001	26
D1496228	TORSION SPRING:LEVER:SET:FRONT	U009_S001	27
D1496229	TENSION SPRING:LEVER:SET	U009_S001	28
D1496231	LEVER:TRANSFER/SEPARATION UNIT:REAR	U009_S001	29
D1496232	LEVER:SET:REAR	U009_S001	30
D1496233	TORSION SPRING:LEVER:SET:REAR	U009_S001	31
D1496242	COMPRESSION SPRING:PRESSURE:TRANSFER ROLLER	U009_S001	32
D1496243	RECEIVE PLATE:COMPRESSION SPRING:TRANSFER ROLLER	U009_S001	33
D1496245	GROUND PLATE:TRANSFER/SEPARATION UNIT	U009_S001	34

Number	Part Name	Group	ID
	RATION UNIT		
D1496248	CAP:LED	U009_S001	35
D1496254	DECAL:GRIP:B:LOWER	U009_S001	36
D1496257	GROUND PLATE:REGISTRATION ROLLER	U009_S001	37
D1496290	GUIDE:SET:TRANSFER/SEPARATION UNIT:FRONT	U009	38
D1496291	GUIDE:SET:TRANSFER/SEPARATION UNIT:REAR	U009	39
D1496295	COVER:HARNESS:TRANSFER/SEPARATION UNIT	U009	40
D1496309	SHAFT:ON-OFF:COLLAR:MAIN	U008	36
D1496310	BRACKET:ON-OFF:COLLAR	U008	37
D1496312	JOINT:ON-OFF:COLLAR	U008	38
D1496318	DC STEPPER MOTOR:ON-OFF:(M21)	U007_S008	33
D1496320	TERMINAL:BIAS:INTERMEDIATE TRANSFER:MAIN	U008	39
D1496321	HOLDER:TERMINAL:INTERMEDIATE TRANSFER:MAIN	U008	40
D1496552	GEAR:IDLER:Z30	U010	17
D1496553	GEAR:IDLER:Z61	U010	18
D1496554	GEAR:PULLEY:IDLER:Z16	U010	19
D1496555	GEAR:IDLER:Z21	U010	20
D1496556	TENSION SPRING:BELT TENSIONER	U010	21
D1496557	SYNCHRONOUS BELT:40S3M564	U010	22
D1496561	PULLEY:USED TONER	U010	23
D1496562	BRACKET:TIGHTENER:USED TONER	U010	24
D1496571	BRACKET:PULLEY:IDLER:USED TONER	U010	25
D1496574	GEAR:PULLEY:IDLER:Z18	U010	26
D1496575	FLANGE:IDLER:USED TONER	U010	27
D1496581	SHAFT:DRIVE:USED TONER:RIGHT	U010	28
D1496582	GEAR:USED TONER:RIGHT	U010	29
D1496583	GEAR:USED TONER:INPUT	U010	30

## Exclusive Parts

Number	Part Name	Group	ID
D1496586	SHAFT:DRIVE:USED TONER:LEFT	U010	31
D1496587	GEAR:USED TONER:LEFT	U010	32
D1496592	RAIL:COLLECTION BOTTLE	U010	33
D1496851	(NA/AA/KOR):DECAL:MAIN SWITC H:ON-STANDBY:ENGLISH	U017	30
D1496859	DECAL:CLEANING:SHIELD GLASS	U001	40
D1496862	DECAL:SIZE INDICATION:PAPER T RAY	U017	12
D1496893	DECAL:PCU:BLACK	U001	41
D1496894	DECAL:PCU:CYAN	U001	42
D1496895	DECAL:PCU:MAGENTA	U001	43
D1496896	DECAL:PCU:YELLOW	U001	44
D1497922	COVER:FAN:DEVELOPMENT:RIGH T LOWER	U016	29
D1497923	DUCT:DEVELOPMENT:RIGHT LOW ER	U016	30
D1497932	DUCT:PCU:EXHAUST	U016	31
D1497938	OZONE FILTER	U016_S001	32
D1497953	DUCT:SUPPLY:C	U016	33
D1497954	DUCT:SUPPLY:D	U016	34
D1497955	DUCT:SUPPLY:FAN:UPPER	U016	35
D1497956	DUCT:SUPPLY:FAN:LOWER	U016	36
D1497982	DUCT:POWER SUPPLY UNIT	U016	37
D1497983	BRACKET:FAN:POWER SUPPLY U NIT	U016	38
D1497984	DUCT:REAR:POWER SUPPLY UNI T	U001	45
D1497986	GUIDE:THERMISTOR	U016	39
D1501095	BRACKET:POSITIONING:FUSING UNIT:M3	U001	46
D1501235	COVER:UPPER:INNER BACK:BIN	U001	47
D1501282	COVER:SCANNER:UPPER:FRONT	U001	48
D1502666	GEAR:SIDE FENCE:MANUAL FEED TABLE	U013_S001_S002	117
D1751377	GEAR:PRESSURE RELEASE:NO.3	U014_S002	43
D1752726	STOPPER:GUIDE PLATE:SWIVEL	U005_S002	104
D1754737	PLAIN SHAFT BEARING:DUPLEX:E XIT	U013_S001	118

Number	Part Name	Group	ID
D1771302	CLEANER:SHIELD GLASS:ASS'Y	U017	13
D1771592	SCREW:M3X6	U014	44
D2021143	JOINT:DRIVE	U014_S001	45
D2021152	BRACKET:DRIVE UNIT:PAPER FEE D:ASS'Y	U014_S001	46
D2021191	GEAR:GRIP:NO.1	U014_S001	47
D2021193	STUD:PAPER FEED:GRIP:ASS'Y	U014_S001	48
D2021195	PULLEY:GRIP:NO.2	U014_S001	49
D2021196	HOUSING:DRIVE UNIT:PAPER FEE D:ASS'Y	U014_S001	50
D2022614	COIL SPRING:RELEASE:PICKUP:M ANUAL FEED	U013_S001_S001	119
D2022619	TORSION SPRING:PICKUP	U013_S001_S001	120
D2022620	SHOE:TORSION SPRING:PICKUP	U013_S001_S001	121
D2022624	COVER:PAPER END	U013_S001_S001	122
D2022625	BRACKET:PAPER END SENSOR:M ANUAL FEED	U013_S001_S001	123
D2022638	FEELER:PAPER SIZE SENSOR:MA NUAL FEED	U013_S001_S002	124
D2022640	EXTENSION TRAY:NO.1	U013_S001_S002	125
D2022641	EXTENSION TRAY:NO.2	U013_S001_S002	126
D2022642	PULLEY:WIRE:MANUAL FEED TAB LE	U013_S001_S002	127
D2022646	ARM:MANUAL FEED:REAR UPPER	U013_S001_S002	128
D2022676	DECAL:SCALE:MANUAL FEED:MID DLE	U013_S001_S002	129
D2022677	DECAL:SCALE:MANUAL FEED:RE AR	U013_S001_S002	130
D2022778	FEELER:PAPER END	U005_S001	105
		U005_S002	105
D2022791	GUIDE:FEED	U005_S001	139
		U005_S002	139
D2024477	REVERSE ROLLER	U012_S001	39
D2024673	FEELER:DUPLEX:ENTRANCE SEN SOR	U013_S001	131
D2024674	TORSION SPRING:DUPLEX:ENTR ANCE SENSOR	U013_S001	132
D2024679	DRIVEN ROLLER:DIA16:DUPLEX	U013_S001	133

## Exclusive Parts

Number	Part Name	Group	ID
D2024682	DRIVEN ROLLER:DIA16	U013_S001	135
D2024684	GROUND WIRE:BRACKET:DRIVEN ROLLER	U013_S001	136
D2024692	SHAFT:PRESSURE:GUIDE PLATE: UPPER	U013_S001	137
D2024721	BRACKET:LINK:DUPLEX	U013_S001	138
D2024722	LINK:DUPLEX	U013_S001	139
D2024726	TORSION SPRING:LINK:CONTACT POINT	U013_S001	140
D2026255	DECAL:GRIP:B	U009_S001	41
D2380073	(NA/TWN):HEATER:SCANNER:120V:ASS'Y	U018	6
D2386630	(NA/TWN):HEATER:PAPER TRAY:120V:ASS'Y	U018_S001	7
D2386650	(NA/TWN):HEATER:SCANNER:PCU:ELECTRICAL COMPONENTS SECTION:ASS'Y	U018	8
D2386661	(NA/TWN):HEATER:PAPER TRAY:ELECTRICAL COMPONENTS SECTION:ASS'Y	U018	9
D2388100	SERVICE PARTS:SD-CARD:QMT_PHASE1	SPECIAL TOOLS	8
D2391109	BRACKET:DC SOLENOID:ASS'Y	U014	52
D2391117	DRIVE UNIT:ENGINE:ASS'Y:D238/D239	U014_S004	53
D2391265	COVER:RIGHT:REAR	U001	49
D2394262	FUSING COVER:LOWER	U011_S001	56
D2395772	PANEL:CONTROL BOARD:D238/D239	U015	71
D2395888	COVER:FAX	U015	72
D2395889	RAIL:FAX	U015	73
D2411113	GUIDE:HARNESS:RIGHT	U014	54
D2411242	COVER:MAIN SWITCH	U005_S004	106
D2411251	COVER:LEFT:UPPER	U001	50
D2411260	COVER:REAR:LOWER	U001	51
D2411263	CAP:LOUVER:DEODORIZE FILTER	U001	53
D2411264	COVER:REAR:SUB-ASS'Y	U001	52
D2411266	COVER:RIGHT:FRONT LOWER	U001	54

Number	Part Name	Group	ID
D2411273	INNER COVER:FRONT:LOWER	U001	55
D2411275	INNER COVER:FRONT:RIGHT LOWER	U001	56
D2411284	COVER:SCANNER:LEFT	U001	57
D2411285	COVER:SCANNER:UPPER:LEFT	U001	58
D2411297	BRACKET:COVER:LEFT UPPER REAR	U001	59
D2411298	INNER COVER:RIGHT	U001	60
D2411308	BAND:STOPPER:DOOR	U001	61
D2411309	MAGNET CATCH	U001	62
D2411378	GEAR:FUSING:NO.3	U014_S002	55
D2411396	HOLDER:TORQUE LIMITER MECHANICAL CLUTCH:PRESSURE RELEASE	U014_S002	56
D2411671	PROTECTION:CARRIAGE:SCANNER	U003	34
D2411680	GUIDE ROD	U003	36
D2411681	STAY:GUIDE ROD	U003	37
D2411684	COVER:HARNESS:SCANNER	U003	38
D2411685	SPRING PLATE:GUIDE ROD	U003	39
D2411686	CLAMP:STAY:GUIDE ROD	U003	40
D2411688	SHEET:GLASS:LARGE	U003	41
D2411689	HOLDER:EXPOSURE GLASS	U003	42
D2411697	SLIDE RAIL	U003	43
D2411698	COVER:BASE:SCANNER	U003	44
D2411701	PULLEY:IDLER:LEADING EDGE	U003	45
D2411702	CAP:PULLEY:IDLER:LEADING EDGE	U003	46
D2411708	TIGHTENER:DIA8	U003	47
D2411710	PULLEY:IDLER:TRAILING EDGE	U003	48
D2411711	CAP:IDLER:TRAILING EDGE	U003	49
D2411712	TENSION SPRING:TIGHTENER:TENSION:4N	U003	50
D2411715	PULLEY:DRIVE	U003	51
D2411716	CAP:PULLEY:DRIVE:UPPER	U003	52
D2411717	CAP:PULLEY:DRIVE:LOWER	U003	53
D2411719	DC STEPPER MOTOR:(M26)	U003	54
D2411722	TENSION SPRING:TENSION:11N	U003	55



## Exclusive Parts

Number	Part Name	Group	ID
D2411727	SHEET:GAP:ASS'Y	U003	56
D2411733	COVER:SHEET THROUGH:DOCUMENT FEEDER	U003	58
D2411741	BRACKET:DOCUMENT FEEDER:LEFT	U003	60
D2411742	BRACKET:DOCUMENT FEEDER:RIGHT	U003	61
D2411744	DOCUMENT FEEDER:CABLE:BRACKET	U003	62
D2411766	SHEET:FLAT CABLE:SBU	U003	63
D2411767	PLAIN SHAFT BEARING:90ANG	U003_S001	64
<b>D2411768</b>	<b>SLIDE SHOE</b>	<b>U003_S001</b>	<b>67</b>
D2411770	HOLDER:FERRITE CORE	U003	65
D2411788	CAP:COVER:POSITIONING	U017	14
D2412559	SHAFT:REGISTRATION ROLLER:DRIVEN	U005	107
D2412576	GUIDE PLATE:REGISTRATION:FRONT LEFT	U005	108
D2412583	REGISTRATION ROLLER:DRIVE	U009	42
D2412612	DC SOLENOID:PICKUP:ASS'Y:(SOLL1)	U013_S001_S001	141
D2412622	COVER:DAMPER	U013_S001_S001	142
D2412641	COVER:PAPER STOPPER:MANUAL FEED	U013_S001_S001	143
D2412643	ARM:LINK:PAPER STOPPER	U013_S001_S001	144
D2412644	TORSION SPRING:LINK:PAPER STOPPER	U013_S001_S001	145
D2412652	GROUND PLATE:SHAFT:FEED	U013_S001_S001	146
D2412657	GROUND WIRE:MANUAL FEED UNIT:REAR	U013_S001_S001	147
D2412663	DECAL:SCALE:MANUAL FEED:FRONT	U013_S001_S002	148
D2412671	GUIDE PLATE:VERTICAL TRANSPORT:NO.1:DRIVEN:ASS'Y	U013_S001_S003	149
D2412672	GUIDE PLATE:VERTICAL TRANSPORT:NO.2:DRIVEN:ASS'Y	U013_S001_S004	150
D2412673	GUIDE PLATE:VERTICAL TRANSPORT:NO.1:DRIVEN	U013_S001_S003	151

Number	Part Name	Group	ID
D2412674	GUIDE PLATE:VERTICAL TRANSPORT:NO.2:DRIVEN	U013_S001_S004	152
D2412676	HOLDER:DRIVEN:BELT	U013_S001_S003	153
		U013_S001_S004	153
D2412678	SHAFT:FLAT CONVEYER BELT:DRIVEN	U013_S001_S003	154
		U013_S001_S004	154
D2412682	STAY:REAR:MANUAL FEED TABLE	U013_S001_S002	155
D2412685	DECAL:PAPER SET DIRECTION:MANUAL FEED	U013_S001_S002	156
D2412705	STAY:PAPER FEED UNIT:LOWER:ASS'Y	U005_S001_S001	109
		U005_S002_S001	109
D2412719	GROUND PLATE:SENSOR:TRANSPORT	U005_S001	110
		U005_S002	110
D2412730	STAY:SEPARATE:PEEN	U005_S001_S001	111
		U005_S002_S001	111
D2412731	STOPPER:GUIDE PLATE:SWIVEL	U005	112
D2412736	BRACKET:SEPARATE:REAR	U005_S001_S001	113
		U005_S002_S001	113
D2412741	GUIDE PLATE:VERTICAL TRANSPORT:PAPER FEED UNIT:NO.1	U005_S001	114
D2412742	GUIDE PLATE:VERTICAL TRANSPORT:PAPER FEED UNIT:NO.2	U005_S002	115
D2412754	COIL SPRING:PRESSURE:SEPARATE	U005_S001_S001	116
		U005_S002_S001	116
D2412760	STAY:PAPER FEED UNIT:UPPER:PEEN	U005_S001	118
		U005_S002	118
D2412762	TRANSPORT ROLLER:VERTICAL TRANSPORT:ASS'Y	U005_S001	117
		U005_S002	117
D2412782	PLATE:HARNESS:PAPER FEED UNIT	U005_S001	119
		U005_S002	119
D2412837	DECAL:SET:SIDE FENCE:AUXILIARY	U005_S005	120
D2412865	COVER:PAPER TRAY:NO.1	U005_S004	121
D2412869	DECAL:SIZE INDICATION:SIDE FENCE:NO.2	U005_S005	122
D2412873	SIDE FENCE:AUXILIARY	U005_S005_S004	123
		U005_S005_S005	123
D2412883	DECAL:SIZE INDICATION:SIDE FENCE	U005_S005	124

## Exclusive Parts

Number	Part Name	Group	ID
	NCE:AUXILIARY:FRONT		
D2412884	DECAL:SIZE INDICATION:SIDE FENCE:AUXILIARY:REAR	U005_S005	125
D2412885	DECAL:SIDE FENCE:AUXILIARY	U005_S005_S004	126
		U005_S005_S005	126
D2412896	SHEET:HEAT SINK:HEATER	U018_S001	11
D2412906	LEVER:STRETCH:PAPER TRAY:ASS'Y	U005_S008	127
		U005_S009	127
D2412991	PLAIN SHAFT BEARING:INNER:DRIVE:REGISTRATION ROLLER	U009	43
D2412993	STOPPER:REGISTRATION ROLLER	U009	44
D2412994	COMPRESSION SPRING:REGISTRATION:INNER:DRIVE	U009	45
D2413336	COVER:GEAR:TONER SUPPLY SUB-UNIT:C	U007	34
D2414023	HOLDER:DRIVEN ROLLER:FUSING EXIT:FRONT	U011_S001	57
D2414024	HOLDER:DRIVEN ROLLER:FUSING EXIT:REAR	U011_S001	58
D2414108	GUIDE:FUSING EXIT:LEFT	U011_S001	59
D2414113	BRACKET:THERMISTOR:PRESSURE ROLLER	U011_S001	60
D2414121	INNER COVER:PRESSURE ROLLER:REAR	U011_S001	61
D2414122	INNER COVER:PRESSURE ROLLER:FRONT	U011_S001	62
D2414123	DISCHARGE BRUSH:PRESSURE ROLLER	U011_S001	63
D2414137	LEVER:PRESSURE:FRONT:PEEN	U011_S001	64
D2414140	HOLDER:PRESSURE:FRONT:ASS'Y	U011_S001	65
D2414155	HOLDER:PRESSURE:REAR:ASS'Y	U011_S001	66
D2414160	LEVER:PRESSURE:REAR:PEEN	U011_S001	67
D2414212	GATE PAWL:FUSING EXIT	U011_S001	68
D2414215	GUIDE:FUSING EXIT:RIGHT:ASS'Y	U011_S001	69
D2414219	DECAL:C:GUIDE PLATE:FUSING EXIT	U011_S001	70

Number	Part Name	Group	ID
D2414221	STRIPPER PLATE:FUSING EXIT:ASS'Y	U011_S001	71
D2414252	FUSING ENTRANCE GUIDE PLATE	U011_S001	72
D2414332	HOUSING:THERMOSTAT	U011_S001	73
D2414334	COVER:HOUSING:THERMOSTAT	U011_S001	74
D2414337	TERMINAL:THERMOSTAT:DRAWER	U011_S001	75
D2414338	TERMINAL:THERMOSTAT:HEATER	U011_S001	76
D2414342	HOUSING:NON-CONTACT TYPE THERMISTOR	U011_S001	77
D2414354	BRACKET:DRAWER:MAIN	U011	97
D2414365	HOLDER:THERMOPILE	U011	78
D2414366	BRACKET:THERMOPILE	U011	79
D2414367	STOPPER:THERMOPILE	U011	80
D2414441	GUIDE PLATE:EXIT:UPPER	U012_S001	40
D2414448	SHAFT:FEELER:OVERFLOW	U012_S001	41
D2414458	GUIDE:COVER:UPPER	U001	63
D2414461	GUIDE PLATE:REVERSE:UPPER	U012_S001	42
D2414466	GUIDE PLATE:REVERSE:LOWER	U012_S001	43
D2414472	END FENCE:TRAY:EXIT:ASS'Y	U017	15
D2414476	EXIT ROLLER	U012_S001	44
D2414481	GATE PAWL:EXIT	U012_S001	45
D2414483	LEVER:GATE PAWL	U012_S001	46
D2414494	TRAY:AUXILIARY:EXIT	U012	47
D2414499	COMPRESSION SPRING:BASE:TRAY:EXIT	U012	48
D2414617	TRANSPORT ROLLER:DUPLIX:2:DIAM8	U013_S001	157
D2414627	COVER:DUPLIX	U013_S001	158
D2414628	GUIDE PLATE:DUPLIX:EXIT	U013_S001	159
D2414635	SHEET:CUSHION	U013_S001	160
D2414640	TRANSPORT ROLLER:EXIT:DIAM8	U013_S001	161
D2414642	TRANSPORT ROLLER:DUPLIX:1	U013_S001	162
D2414643	TRANSPORT ROLLER:ENTRANCE	U013_S001	163
D2414648	BRACKET:SWIVEL:PEEN	U013_S001	199
D2414652	GEAR:PULLEY:SWIVEL	U013_S001	164
D2414660	GUIDE PLATE:UPPER:RIGHT:DUPLIX	U013_S001	165

## Exclusive Parts

Number	Part Name	Group	ID
D2414673	GUIDE PLATE:DRIVEN	U013_S001	166
D2414676	LEVER:PRESSURE:DUPLEX	U013_S001	167
D2414677	COMPRESSION SPRING:EXIT:UPPER	U013_S001	168
D2414681	BRACKET:MOTOR:PEEN	U013_S001	169
D2414684	GEAR:OUTPUT	U013_S001	170
D2414692	INNER COVER:REAR:DUPLEX	U013_S001	171
D2414693	INNER COVER:FRONT:DUPLEX	U013_S001	172
D2414694	CAP:BELT:DUPLEX	U013_S001	173
D2414697	GROUND WIRE:EXIT SENSOR:DUPLICATE	U013_S001	174
D2414707	GEAR:FEED:MANUAL FEED:DRIVE	U013_S001	175
D2414708	GEAR:SEPARATOR:MANUAL FEED:DRIVE	U013_S001	176
D2414709	GEAR:TRANSPORT ROLLER:MANUAL FEED	U013_S001	177
D2414710	GEAR:IDLER	U013_S001	178
D2414722	BRACKET:FRONT	U013_S001_S001	179
D2414750	BRACKET:MOTOR:DUPLEX	U013	180
D2414755	GEAR:OUTPUT:DUPLEX:ENTRANCE	U013	181
D2414761	DRIVEN ROLLER:DIA16	U013_S001	183
D2414762	DRIVEN ROLLER:DIA18	U013_S001	184
D2414763	GUIDE:HARNESS:ENTRANCE SENSOR:DUPLEX	U013_S001	185
D2414765	PULLEY:T26	U013_S001	186
D2414766	PULLEY:T26/T26	U013_S001	187
D2414921	COVER:GUIDE PLATE:DRIVEN	U013_S001	188
D2414923	STAY:CONTACT POINT:DUPLEX	U013_S001	189
D2414929	DC SOLENOID:FUSING EXIT:ASS'Y:(SOL3)	U012	49
D2414936	INNER COVER:EXIT	U012	50
D2414937	TENSION SPRING:GATE:REVERSE	U012_S001	51
D2414938	TENSION SPRING:LINK:DC SOLENOID:FUSING EXIT	U012	52
D2414941	GATE PAWL:REVERSE:FRONT MIDLE	U012_S001	53

Number	Part Name	Group	ID
D2414942	GATE PAWL:REVERSE:REAR MID DLE	U012_S001	54
D2414943	GATE PAWL:REVERSE:REAR	U012_S001	55
D2414946	SHAFT:GATE PAWL:REVERSE	U012_S001	56
D2414947	GATE PAWL:REVERSE:FRONT	U012_S001	57
D2414948	GUIDE:HARNESS:REVERSE	U012_S001	58
D2414950	ROLLER:EXIT:PRESSURE:2TYPE:ASS'Y	U012_S001_S001	59
D2414955	HOLDER:ROLLER:EXIT:PRESSURE:2TYPE	U012_S001	60
D2414971	LINK:PLATE:EXIT	U012	61
D2414972	GUIDE:PLATE:EXIT	U012	62
D2414981	COIL SPRING:ROLLER:PRESSURE:EXIT	U012_S001	63
D2414992	DISCHARGE BRUSH:EXIT	U012_S001	64
D2414994	GUIDE PLATE:EXIT:LOWER	U012_S001	65
D2414995	GUIDE PLATE:UPPER	U013_S001	190
D2414996	DC SOLENOID:ASS'Y:(SOL2)	U012_S001	66
D2414998	CUSHION:DC SOLENOID:4MM	U012_S001	67
D2415707	BRACKET:HUMAN DETECTION SENSOR	U015	74
D2415711	COVER:HUMAN DETECTION SENSOR:CONNECTOR	U001	64
D2415712	PLATE:HUMAN DETECTION SENSOR:SENSOR	U015	75
D2415738	BRACKET:MAIN SWITCH	U015	76
D2415764	COVER:POWER PACK:CB	U015	77
D2415765	CASE:POWER PACK:CB	U015	78
D2415797	FRAME:RACK:RIGHT:PEEN	U015	108
D2415800	RACK:RIGHT:AUXILIARY	U015	79
D2415801	COVER:RACK:REAR	U015	80
D2415803	GUIDE:HARNESS:C/T BOX	U015	81
D2415817	GUIDE:FFC:2	U015	82
D2415831	CAP:GUIDE:WIRE	U015	83
D2415832	CAP:GUIDE:COIL SPRING	U015	84
D2415841	BASE:GUIDE:WIRE	U015	85
D2415842	COVER:GUIDE:WIRE	U015	86
D2415850	WIRE:CHARGE:K	U015	87

## Exclusive Parts

Number	Part Name	Group	ID
D2415851	WIRE:DEVELOPMENT:K	U015	88
D2415852	WIRE:CHARGE:C	U015	89
D2415853	WIRE:DEVELOPMENT:C	U015	90
D2415854	WIRE:CHARGE:M	U015	91
D2415855	WIRE:DEVELOPMENT:M	U015	92
D2415856	WIRE:CHARGE:Y	U015	93
D2415857	WIRE:DEVELOPMENT:Y	U015	94
D2415875	WIRE:CHARGE:CB	U015	95
D2415876	WIRE:DEVELOPMENT:CB:K	U015	96
D2415877	WIRE:DEVELOPMENT:CB:C	U015	97
D2415878	WIRE:DEVELOPMENT:CB:M	U015	98
D2415879	WIRE:DEVELOPMENT:CB:Y	U015	99
D2416097	FLAT BELT-TRANSFER:INTERMEDIATE TRANSFER:TT	U008_S001_S001	41
D2416240	LEVER:PRESSURE:TRANSFER ROLLER:FRONT:DIA19.5	U009_S001	46
D2416241	LEVER:PRESSURE:TRANSFER ROLLER:REAR:DIA19.5	U009_S001	47
D2416244	GROUND PLATE:SEPARATION	U009_S001	48
D2416250	GROUND WIRE:BRACKET:ENTRANCE SENSOR	U009_S001	49
D2416256	GROUND PLATE:GUIDE:TRANSPORT	U009_S001	50
D2416258	COVER:TRANSFER/SEPARATION UNIT	U009_S001	51
D2416275	SHEET:ENTRANCE:TRANSFER	U009_S001	52
D2416290	LED:RED	U009_S001	53
D2417913	DUCT:OPTICAL WRITING UNIT	U001	65
D2417941	DUCT:EXHAUST:UPPER:A	U016	41
D2417942	DUCT:EXHAUST:UPPER:B	U016	42
D2417943	DUCT:EXHAUST:UPPER:C	U016	43
D2417944	DUCT:EXHAUST:UPPER:D	U016	44
D2417983	DUCT:DEVELOPMENT:REAR:A	U016	46
D2417984	DUCT:DEVELOPMENT:REAR:B	U016	47
D2421267	COVER:RIGHT:UPPER	U001	66
D2423072	GEAR:TRANSPORT SCREW:REAR	U006_S004_S003	33
D2426432	FEELER:COLLECTION BOTTLE	U010_S001	34
D2442856	GRIP:PAPER TRAY	U005_S004	129

Number	Part Name	Group	ID
		U005_S005	129
D2445730	PCB:DCSW:(SW4)	U015	100
D2581317	HOLDER:GLASS:CLEANER:ASS'Y	U017	16
D2894655	GRIP:DUPLEX UNIT	U013_S001	191
D2951554	MIKE:PVM-6018-C402G-7ZZ4	U002_S001_S001	42
D3BR2201	(NA/TWN):HEATER:PHOTOCONDUCTOR:ASS'Y	U018	10
D3FF7001	(EU[IM C3000A/C3500A]/NA):ADF:ASS'Y	ADF	2
D6842163	SYNCHRONOUS BELT:40S2M122	U012_S001	14
D6932867	SUPPORTING PLATE:COVER:FRONT:PAPER TRAY	U005_S005	130
GA003929	DECAL:OPERATE:4X27	U011_S001_S001	81
GA003930	DECAL:LEVER:FRONT:FUSING	U011_S001_S001	82
GA003931	DECAL:LEVER:REAR:FUSING	U011_S001_S001	83
GA003932	DECAL:LEVER:RELEASE	U011_S001	84
GA003933	DECAL:OPERATE:4X10.5	U008	42
		U011_S001	85
		U011_S001_S001	85
		U016	48
GA003934	DECAL:OPERATE:4X41	U008_S001_S002	43
GA003957	DECAL:POSITIONING DISPLAY:FUSING	U011_S001_S001	86
GA003960	DECAL:POSITIONING DISPLAY:6.5X9	U008	44
GA003969	DECAL:POSITIONING DISPLAY:FUSING UNIT:MAIN	U016	49
GA003993	DECAL:LEVER:FIX	U006_S001_S001	20
		U006_S002_S001	20
		U006_S003_S001	20
		U006_S004_S001	20
		U008_S001_S002	45
GA003994	DECAL:LEVER:RELEASE	U001	67
		U008_S001_S002	46
GA003995	DECAL:DESIGN SKETCH:BLACK	U006_S004	26
GA003996	DECAL:DESIGN SKETCH:CYAN	U006_S001	27
GA003997	DECAL:DESIGN SKETCH:MAGENTA	U006_S002	28

## Exclusive Parts

Number	Part Name	Group	ID
GA003998	DECAL:DESIGN SKETCH:YELLOW	U006_S003	29
GA143003	SCREW:MM5:2.5MM	U005	131
		U009_S001	54
GW010007	PHOTO REFLECTION SENSOR:EXI T:(S3/S9/S10/S12/S14/S16/S22/S24 )	U005	132
		U005_S001	132
		U005_S002	132
		U012_S001	68
		U013_S001	192
GW010009	DENSITY SENSOR:(S48)	U008	47
GW020024	PHOTOINTERRUPTOR:LG2A24BL1 :GF:(S34)	U010	35
<b>GW020026</b>	<b>PHOTOINTERRUPTOR:LG2A24RL1 G:(S42)</b>	<b>U003</b>	<b>66</b>
GW230008	TONER END SENSOR:(S28/S29/S3 0/S31)	U007_S006	35
		U007_S007	35
		U007_S008	35
		U007_S009	35
M0662743	FRICTION PAD:MANUAL FEED TA BLE:18X7.5	U013_S001_S002	194
M0662749	OIL DAMPER:STRAIGHT:30N	U013_S001_S001	195
M0AJ1092	CAM:LOCK:PCU	U016	50
M0AJ1093	COMPRESSION SPRING:LOCK:PC U	U016	51
M0AJ1098	LEVER:LOCK:PCU:M-PAC	U016	52
M0AJ1250	COVER:LEFT	U001	68
M0AJ1384	BRACKET:INPUT:FUSING DRIVE U NIT	U014	57
M0AJ4261	FUSING COVER:UPPER:ASS'Y	U011_S001_S001	87
M0AJ4271	COVER:LEVER:FUSING:REAR	U011_S001	88
M0AJ4272	HOOK:FUSING:REAR	U011_S001	89
M0AJ4273	LEVER:FUSING	U011_S001	90
M0AJ4278	COVER:LEVER:FUSING:FRONT	U011_S001	91
M0AJ4279	HOOK:FUSING:FRONT	U011_S001	92
M0AJ4497	TRAY:EXIT	U012	69
M0AJ4981	DECAL:EXIT:GUIDE P:LOWER:MID DLE	U012_S001	70
M0AJ4982	DECAL:EXIT:GUIDE P:LOWER:INN ER BACK	U012_S001	71

Number	Part Name	Group	ID
M0AJ6036	CAM:ON-OFF:BK	U008_S001_S001	61
M0AJ6037	STOPPER:RIGHT:INTERMEDIATE TRANSFER	U008_S001_S001	62
M0AJ6856	(EU/NA/AA/KOR):DECAL:INKJET:E N:MANUAL FEED	U017	28
M0AJ7936	CAP:LOUVER:FILTER:LEFT	U016_S001	53
M0AJ7991	DUCT:DEVELOPMENT:EXHAUST:A	U016	54
M0AJ7992	DUCT:DEVELOPMENT:EXHAUST:B	U016	55
M0AJ7993	DUCT:DEVELOPMENT:EXHAUST: C	U016	56
M0AJ7994	SEAL:CAP:FILTER	U016	57
M0AJ7995	SEAL:DUCT:DEVELOPMENT:EXHA UST	U016	58
M0BW6228	TORSION SPRING:SEPARATION/T RANSPORT:28N	U009_S001	55
M0BW6246	LINK:TRANSFER/SEPARATION UN IT:MO	U009_S001	56
M0BW7945	DEODORIZE FILTER	U016	45
M4445201	HDD:320GB:AQUARIUS:(PCB12)	U015	101
Note2	(EU[IM C3000A/C3500A]/NA):See 3 D parts catalog for the components o f the SPDF DF3120.	ADF	4
VSSG9002	FLUOTRIBO MG GREASE : 100G	SPECIAL TOOLS	9

## Standard Parts

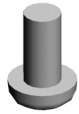

03130060N  
SCREW - M3X6



03140120N  
SCREW - M4X12

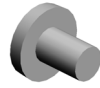

03520030N  
SCREW:M2X3



03530030N  
SCREW:M3X3

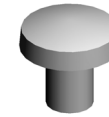

03530040N  
SCREW - M3X4



03530040P  
SCREW - M3X4

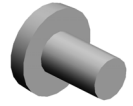

03530050N  
SCREW-M3X5



03530060N  
BIND SCREW - M3X6



03603005N  
SCREW - M3X5



03603006N  
SCREW - M3X6



03603016N  
SCREW - M3X16



04503008N  
TAPPING SCREW - M3X8



04503025N  
TAPPING SCREW:3X25



04503035N  
TAPPING SCREW:3X35



04513006N  
TAPPING SCREW - 3X6

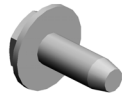

04513008N  
TAPPING SCREW - M3X8



04513008P  
TAPPING SCREW - 3X8



04513025N  
TAPPING SCREW:M3X25



04533008N  
BINDING SELF TAPPING SCREW:3X8



04543006N  
TAPPING SCREW:ROUND POINT:3X6



04543006Q  
TAPPING SCREW - M3X6



04543008N  
TAPPING SCREW:ROUND POINT:3X8



04543008Q  
TAPPING SCREW:3X8



04543010Q  
TAPPING SCREW:3X10



04543020Q  
TAPPING SCREW::3X20



04583008N  
HEXAGON HEAD TAPPING SCREW:3X8



04583010N  
HEXAGON HEAD TAPPING SCREW:3X10



04593008N  
BINDING HEAD TAPPING SCREW:3X8

## Standard Parts

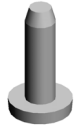

04593010N  
BINDING HEAD TAPPING SCREW:3X10

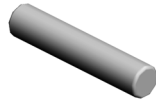

06320100G  
PIN - 2X10MM

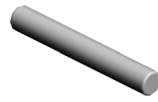

06320140G  
PARALLEL PIN



06330100G  
PARALLEL PIN - 3X10



07200020G  
RETAINING RING - M2



07200025E  
RETAINING RING - M2.5



07200030E  
RETAINING RING - M3



07200040E  
RETAINING RING - M4



07200060E  
RETAINING RING - M6



07250170E  
RETAINING RING C - M17



07403808  
BALL BEARING - 8X16X5MM



08025299  
TAPPING SCREW - M3X8



08025328  
HEXAGON HEAD TAPPING SCREW:3X40

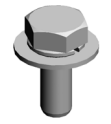

08046123  
HEXAGONAL BOLT:W/WASHER:M3X8



08046128  
HEXAGONAL BOLT:DOUBLE SCREW:M3X10



08050089  
RETAINING RING - M4



08050100  
RETAINING RING - M2.5



08050103  
RETAINING RINGS-E:SILENCER:DIA3



08050104  
RETAINING RINGS-E:SILENCER:DIA4



08050106  
RETAINING RINGS-E:SILENCER:DIA6



09543005N  
SCREW:POLISHED ROUND/SPRING:M3X5



09573006N  
SCREW:SMALL ROUND/SPRING:M3X6



09573010N  
SCREW:SMALL ROUND/SPRING:M3X10

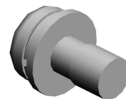

09574008N  
SCREW:SMALL ROUND/SPRING:M4X8



11036252  
CONNECTOR:16R-GRM-DH3GB-RG-A



11036266  
CONNECTOR:16RG022-3218

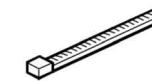

11050046  
HARNESS BAND



11050488  
HARNESS CLAMP

## Standard Parts



11050655  
CLAMP:LWSR-1816S

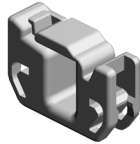

11050692  
CLAMP:LES-0503



11050713  
CLAMP:LWSM-0306H GRAY

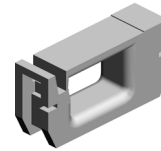

11050723  
CLAMPS:WES-0507

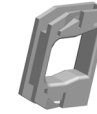

11050724  
CLAMPS:WES-1210



11050725  
CLAMPS:WES-1117

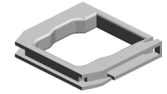

11050726  
CLAMPS:WES-2217

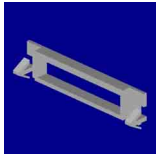

11050752  
SADDLE:EDS-3005LS-V0



11050758  
CLAMP:LWSM-0306A

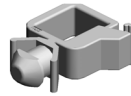

11050759  
CLAMP:LWSM-0605A



11050760  
CLAMP:LWSM-0511A



11050762  
CLAMP:LWS-0711A



11050764  
CLAMP:LWS-1316A

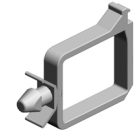

11050765  
CLAMP:LWS-2218A

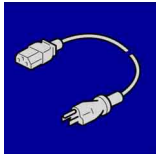

11500440  
(NA):POWER SUPPLY CODE:  
120V:15A



12042612  
MICRO SWITCH:D3V-16506-3  
C25:(SW2)

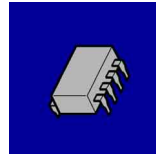

14078389  
EEPROM:BR24T128-W

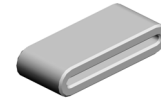

16072525  
FERRITE CORE:K3 FF 35.00X  
14.60X7.70X1.40

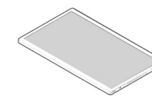

18310003  
LCD:TFT:WSVGA-10.1:LED:M  
V



## PM Part List

Number	Part Name	Num	Group	ID
D0BM2221	PCDU:C:IMC3000-3500	1	U006_S001	10
D0BM2222	PCDU:M:IMC3000-3500	1	U006_S002	11
D0BM2223	PCDU:Y:IMC3000-3500	1	U006_S003	12
D0BM4021	(NA):FUSING UNIT:120V:IMC 3000-3500	1	U011_S001	93
D0BN2234	(NA/LA):PCDU:K:IMC3000-60 00	1	U006_S004	18
D0BQ6008	(NA/LA):TRANSFER UNIT:INT ERMEDIATE TRANSFER:IMC 2000-6000	1	U008_S001	55
D0BQ6400	COLLECTION BOTTLE:ASS'Y	1	U010_S001	12
D0BQ7935	CAP:FILTER:ASS'Y	1	U016_S001	19

## Design Change List

Number	Title	Set	Old Part		New Part		Index No.		Q'ty	Interchg		Reason	Cut-in S/N
			P/N	Name	P/N	Name	Group	ID		Indiv.	Set		
202211-01	2211 Modification	-	11050655	CLAMP:LWSR-1816S	11050765	CLAMP:LWS-2218A	U014_S001	62	2	O/O			
202211-02	2211 Modification	-	GW020024	PHOTOINTERRUPTOR:LG2A24BL1:GF:(S34)	GW020026	PHOTOINTERRUPTOR:LG2A24RL1G:(S42)	U003	66	1	O/O			
202211-03	2211 Modification	-			D2411768	SLIDE SHOE	U003_S001	67	2				
202211-04	2211 Modification	-	D0BM5114	BICU:ASS'Y:(PCB10)	D0BM5113	(EU/NA/AA/KOR/TWN):BICU:ASS'Y:(PCB10)	U015	47	1	O/O			
202211-06	2211 Modification	-			D0BQ6834	(IM C3000LT):PLATE:MODEL NAME PLATE:C3000LT	U017	37	1				
202211-07	2211 Modification	-			D0BQ6836	(IM C3500LT):PLATE:MODEL NAME PLATE:C3500LT	U017	38	1				
202210-01	2210 Modification	-			D0BM2496	DRUM STAY:REAR	U006_S001	37	1				
							U006_S002	37	1				
							U006_S003	37	1				
202210-02	2210 Modification	-	D0BL5736	(IM C3000/C3000A/C3000G/GS3030c):PCB:CTL:SERVICE:(PCB11)	D0BL5828	(IM C3000/C3000A/C3000G/GS3030c):PCB:CTL:SERVICE:(PCB11)	U015	113	1	O/O			
202209-01	2209 Modification	-	AE020261	PRESSURE ROLLER:DIA32	AE020282	PRESSURE ROLLER:DIA32	U011_S001	35	1	O/O			
202208-01	2208 Modification	-	D2391107	DC SOLENOID:A	D0E11107	DC SOLENOID:A	U014	51	1	X/O			

## Design Change List

Number	Title	Set	Old Part		New Part		Index No.		Q'ty	Interchg		Reason	Cut-in S/N
			P/N	Name	P/N	Name	Group	ID		Indiv.	Set		
		-		SS'Y:(SOL4)		SS'Y:(SOL4)							
202207-01	2207 Modification	-	D0BL5737	(IM C3500/C3500A/C3500G):PCB:CTL:SERVICE:(PCB11)	D0BL5829	(IM C3500/C3500A/C3500G):PCB:CTL:SERVICE:(PCB11)	U015	112	1	O/O			
202206-01	2206 Modification	-			D2414354	BRACKET:DRAWER:MAIN	U011	97	1				
202206-02	2206 Modification	-	D0BM2213	PCDU:Y:IMC3000-3500	D0BM2223	PCDU:Y:IMC3000-3500	U006_S003	12	1	O/O			
202206-03	2206 Modification	-	D0BM2212	PCDU:M:IMC3000-3500	D0BM2222	PCDU:M:IMC3000-3500	U006_S002	11	1	O/O			
202206-04	2206 Modification	-	D0BM2211	PCDU:C:IMC3000-3500	D0BM2221	PCDU:C:IMC3000-3500	U006_S001	10	1	O/O			
202206-05	2206 Modification	-			M0AJ6037	STOPPER:RIGHT:INTERMEDIATE TRANSFER	U008_S001_S001	62	1				
202206-06	2206 Modification	-			M0AJ6036	CAM:ON-OFF:BK	U008_S001_S001	61	2				
202206-08	2206 Modification	-	D0BQ4555	DUPLEX UNIT:IMC3000-6000	D0BQ4557	DUPLEX UNIT:IMC3000-6000	U013_S001	65	1	O/O			
202206-09	2206 Modification	-			D0BQ4631	SIDE PLATE:REAR:DUPLEX:PEEN	U013_S001	200	1				
202206-10	2206 Modification	-			D2022791	GUIDE:FEED	U005_S001	139	1				
							U005_S002	139	1				
202205-01	2205 Modification	-			D0BQ6360	LEVER:ON-OFF:BK:MIDDLE	U008_S001_S001	60	1				
202205-02	2205 Modification	-			D0BM1276	INNER COVER:TONER BOTTLE	U001	70	1				
202203-01	2203 Modification	-	D0BQ3286	TRANSPORT SCREW:NOZZLE:C	D0BQ3284	TRANSPORT SCREW:NOZZLE:C	U007_S002	38	1	O/O			

## Design Change List

Number	Title	Set	Old Part		New Part		Index No.		Q'ty	Interchg		Reason	Cut-in S/N
			P/N	Name	P/N	Name	Group	ID		Indiv.	Set		
		-		MY:ASS'Y		MY:ASS'Y							
			D0BQ3286	TRANSPORT SC REW:NOZZLE:C MY:ASS'Y	D0BQ3284	TRANSPORT SC REW:NOZZLE:C MY:ASS'Y	U007_S003	38	1	O/O			
			D0BQ3286	TRANSPORT SC REW:NOZZLE:C MY:ASS'Y	D0BQ3284	TRANSPORT SC REW:NOZZLE:C MY:ASS'Y	U007_S004	38	1	O/O			
202203-02	2203 Modification	-	D0BQ3285	TRANSPORT SC REW:NOZZLE:BK :ASS'Y	D0BQ3283	TRANSPORT SC REW:NOZZLE:BK :ASS'Y	U007_S001	37	1	O/O			
202203-03	2203 Modification	-			D1493071	GEAR:DEVELOP MENT ROLLER	U006_S001 _S003	36	1				
							U006_S002 _S003	36	1				
							U006_S003 _S003	36	1				
							U006_S004 _S003	36	1				
202203-04	2203 Modification	-			D1473469	JOINT:IDLER:DE VELOPMENT	U006_S001 _S003	35	1				
							U006_S002 _S003	35	1				
							U006_S003 _S003	35	1				
202203-05	2203 Modification	-			D1473468	JOINT:DEVELOP MENT	U006_S001 _S003	34	1				
							U006_S002 _S003	34	1				
							U006_S003 _S003	34	1				

## Design Change List

Number	Title	Set	Old Part		New Part		Index No.		Q'ty	Interchg		Reason	Cut-in S/N
			P/N	Name	P/N	Name	Group	ID		Indiv.	Set		
202203-06	2203 Modification	-	D0BQ1524	TOUCH PANEL:ASS'Y	D0BQ1527	TOUCH PANEL:ASS'Y	U002_S001_S001	55	1	O/O			
202203-07	2203 Modification	-	D2417945	DEODORIZE FILTER	M0BW7945	DEODORIZE FILTER	U016	45	1	X/O			
202202-01	2202 Modification	-	AA043980	TIMING BELT:30S2M300	D0BQ4648	SYNCHRONOUS BELT:30S2M300	U013_S001	21	1	O/O			
202201-01	2201 Modification	-	D0BQ2785	PLAIN SHAFT BEARING:FEED	D0BQ2786	PLAIN SHAFT BEARING:FEED	U005_S001	33	1	O/O			
			D0BQ2785	PLAIN SHAFT BEARING:FEED	D0BQ2786	PLAIN SHAFT BEARING:FEED	U005_S002	33	1	O/O			
202201-02	2201 Modification	-			D1496039	COMPRESSION SPRING:LEVER	U008_S001_S001	57	1				
202201-03	2201 Modification	-	AA082173	PLAIN SHAFT BEARING:6X10X6	AA082195	PLAIN SHAFT BEARING:DIA6XDIA10X6	U005_S001	15	1	O/O			
			AA082173	PLAIN SHAFT BEARING:6X10X6	AA082195	PLAIN SHAFT BEARING:DIA6XDIA10X6	U005_S002	15	1	O/O			
			AA082173	PLAIN SHAFT BEARING:6X10X6	AA082195	PLAIN SHAFT BEARING:DIA6XDIA10X6	U012_S001	17	2	O/O			
			AA082173	PLAIN SHAFT BEARING:6X10X6	AA082195	PLAIN SHAFT BEARING:DIA6XDIA10X6	U013_S001	24	9	O/O			
							U013_S001_S001	24	1				
202201-04	2201 Modification	-			D0BQ6050	TRANSFER ROLLER:BK:ASS'Y	U008_S001_S001	58	1				
202201-05	2201 Modification	-			D0BQ6060	TRANSFER ROLLER:FC:ASS'Y	U008_S001_S001	59	3				
202112-01	2112 Modification	-	D1494646	SYNCHRONOUS BELT:30S2M262	D0BQ4646	SYNCHRONOUS BELT:30S2M262	U013_S001	93	1	O/O			

## Design Change List

Number	Title	Set	Old Part		New Part		Index No.		Q'ty	Interchg		Reason	Cut-in S/N
			P/N	Name	P/N	Name	Group	ID		Indiv.	Set		
202112-02	2112 Modification	-	D1494645	SYNCHRONOUS BELT:30S2M118	D0BQ4645	SYNCHRONOUS BELT:30S2M118	U013_S001	92	1	O/O			
202110-01	2110 Modification	-	D0BQ5632	(EU/NA/AA/KOR/TWN):PCB:ASS'Y:(PCB13)	D0BL5432	(EU/NA/AA/KOR/TWN):PCB:SERVICE:(PCB13)	U002_S001 _S002	53	1	O/O			
202110-02	2110 Modification	-	D2412759	TRANSPORT ROLLER:VERTICAL TRANSPORT:ASS'Y	D2412762	TRANSPORT ROLLER:VERTICAL TRANSPORT:ASS'Y	U005_S001	117	1	O/O			
			D2412759	TRANSPORT ROLLER:VERTICAL TRANSPORT:ASS'Y	D2412762	TRANSPORT ROLLER:VERTICAL TRANSPORT:ASS'Y	U005_S002	117	1	O/O			
202110-03	2110 Modification	-	D0BQ6001	TRANSFER UNIT:INTERMEDIATE TRANSFER:ASS'Y	D0BQ6004	TRANSFER UNIT:INTERMEDIATE TRANSFER:ASS'Y	U008_S001 _S001	15	1	O/O			
202109-01	2109 Modification	-	D0BQ6006	(NA/LA):TRANSFER UNIT:INTERMEDIATE TRANSFER:IMC2000-6000	D0BQ6008	(NA/LA):TRANSFER UNIT:INTERMEDIATE TRANSFER:IMC2000-6000	U008_S001	55	1	O/O			
202109-03	2109 Modification	-	AA082170	PLAIN SHAFT BEARING:DIA4XDIA8X5:EG-1	AA082193	PLAIN SHAFT BEARING:DIA4XDIA8X5:EG-1-J	U012_S001	16	4	O/O			
							U013_S001	22	2				
							U013_S001 _S001	22	1				
202109-05	2109 Modification	-	AA082174	PLAIN SHAFT BEARING:6X10X9	AA082196	BUSHING:DIA6XDIA10X9	U005_S001	16	1	O/O			
			AA082174	PLAIN SHAFT BEARING:6X10X9	AA082196	BUSHING:DIA6XDIA10X9	U005_S002	16	1	O/O			

## Design Change List

Number	Title	Set	Old Part		New Part		Index No.		Q'ty	Interchg		Reason	Cut-in S/N
			P/N	Name	P/N	Name	Group	ID		Indiv.	Set		
202108-01	2108 Modification	-			D0BQ6038	LEVER:ON-OFF: BK	U008_S001	54	1				
202107-02	2107 Modification	-			D0BQ7935	CAP:FILTER:ASSY	U016_S001	19	1				
202106-01	2106 Modification	-	AB010156	GEAR:SEPARATE:DRIVE	D0BQ2655	GEAR:SEPARATE:DRIVE	U013_S001_S001	32	1	O/O			
202106-02	2106 Modification	-	D2024680	BRACKET:DRIVE N ROLLER:PRESSURE	D0BQ4680	BRACKET:DRIVE N ROLLER:PRESSURE	U013_S001	134	1	X/O			
202106-03	2106 Modification	-			D0BQ1297	SEAL:SCANNER:UPPER:REAR	U001_S001	69	1				
202106-04	2106 Modification	-			D0BQ6019	COVER:INTERMEDIATE TRANSFER:FRONT:ASSY	U008_S001_S002	53	1				
202105-01	2105 Modification	-	D2411261	COVER:REAR	D2411264	COVER:REAR:SUB-ASSY	U001	52	1	O/O		TAPPING SCREW:3X8(04513008 N) is included in a new part and use it after replacing the old part.	
202105-02	2105 Modification	-	D1496112	ROLLER:FLAT BELT-TRANSFER:FACE FRONT:ASSY	D0BQ6125	ROLLER:FLAT BELT-TRANSFER:FACE FRONT:ASSY	U008_S001_S001	28	1	O/O			
202105-03	2105 Modification	-	D1492688	TENSION SPRING:WIRE	D0BQ2688	TENSION SPRING:WIRE	U013_S001_S002	86	1	O/O			
202105-04	2105 Modification	-	D2414757	SPACER:DC MOTOR:DUPLEX	D0BQ4757	SPACER:DC MOTOR:DUPLEX:2	U013	182	1	O/O			
202105-05	2105 Modification	-			D2414648	BRACKET:SWIVEL:PEEN	U013_S001	199	1				

## Design Change List

Number	Title	Set	Old Part		New Part		Index No.		Q'ty	Interchg		Reason	Cut-in S/N
			P/N	Name	P/N	Name	Group	ID		Indiv.	Set		
202105-06	2105 Modification	-			D1492571	GUIDE:POSITIONING:REGISTRATION:FRONT	U005	137	1				
202105-07	2105 Modification	-			D1492572	GUIDE:POSITIONING:REGISTRATION:REAR	U005	138	1				
202105-08	2105 Modification	-			B2231163	JOINT:ON-OFF:INTERMEDIATE TRANSFER	U014_S004	60	1				
					B2231163	JOINT:ON-OFF:INTERMEDIATE TRANSFER	U014_S004	60	1				
202105-09	2105 Modification	-			D2423072	GEAR:TRANSPORT SCREW:REAR	U006_S004_S003	33	1				
202105-10	2105 Modification	-	D0BQ1545	COVER:REAR	D0BQ1544	COVER:REAR	U002_S001	20	1	O/O			
202105-12	2105 Modification	-	D0BN1517	(EU/NA/AA/KOR/TWN):OPERATION SUB-UNIT:COMMON:ASS'Y	D0BN1524	(EU/NA/AA/KOR/TWN):OPERATION SUB-UNIT:COMMON:ASS'Y	U002_S001	51	1	O/O			
202102-01	2102 Modification	-	D0BQ5630	(EU/NA/AA/KOR/TWN):PCB:ASS'Y:(PCB13)	D0BQ5632	(EU/NA/AA/KOR/TWN):PCB:ASS'Y:(PCB13)	U002_S001	50	1	O/O			
202101-02	2101 Modification	-	D2415737	BRACKET:MAIN SWITCH	D2415738	BRACKET:MAIN SWITCH	U015	76	1	X/O			
202011-01	2011 Modification	-	D0BQ1508	(EU/NA/AA/KOR/TWN):OPERATION SUB-UNIT:COMMON:ASS'Y	D0BN1517	(EU/NA/AA/KOR/TWN):OPERATION SUB-UNIT:COMMON:ASS'Y	U002	49	1	X/O			
202011-02	2011 Modification	-	D0BQ3287	TRANSPORT SC	D0BQ3285	TRANSPORT SC	U007	19	1	O/O			



## Design Change List

Number	Title	Set	Old Part		New Part		Index No.		Q'ty	Interchg		Reason	Cut-in S/N
			P/N	Name	P/N	Name	Group	ID		Indiv.	Set		
		-		REW:NOZZLE:BK :ASS'Y		REW:NOZZLE:BK :ASS'Y							
202011-03	2011 Modification	-	D0BQ3240	TONER HOPPER :TONER SUPPLY :BK:ASS'Y	D0BQ3242	TONER HOPPER :TONER SUPPLY :BK:ASS'Y	U007_S006	16	1	O/O			
202011-04	2011 Modification	-	D0BQ3270	TONER HOPPER :TONER SUPPLY :C:ASS'Y	D0BQ3272	TONER HOPPER :TONER SUPPLY :C:ASS'Y	U007_S007	17	1	O/O			
202011-05	2011 Modification	-	D0BQ3280	TONER HOPPER :TONER SUPPLY :M:ASS'Y	D0BQ3282	TONER HOPPER :TONER SUPPLY :M:ASS'Y	U007_S008	18	1	O/O			
202011-06	2011 Modification	-	D0BQ3310	TONER HOPPER :TONER SUPPLY :Y:ASS'Y	D0BQ3312	TONER HOPPER :TONER SUPPLY :Y:ASS'Y	U007_S009	21	1	O/O			
202011-07	2011 Modification	-	D1492773	PULLEY:PICKUP: MECHANICAL R OLLER CLUTCH	D0BQ2773	PULLEY:PICKUP: MECHANICAL R OLLER CLUTCH: U	U005_S001	62	1	X/O			
							U005_S002	62	1				
202011-08	2011 Modification	-	D0BQ6005	(EU/CHN/TWN/A A/KOR):TRANSF ER UNIT:INTERM EDIATE TRANSF ER:IMC2000-600 0	D0BQ6006	(NA/LA):TRANSF ER UNIT:INTERM EDIATE TRANSF ER:IMC2000-600 0	U008	16	1	O/O		NA Region only	
202010-02	2010 Modification	-	D0BQ3288	TRANSPORT SC REW:NOZZLE:C MY:ASS'Y	D0BQ3286	TRANSPORT SC REW:NOZZLE:C MY:ASS'Y	U007	20	1	O/O			
			D0BQ3288	TRANSPORT SC REW:NOZZLE:C MY:ASS'Y	D0BQ3286	TRANSPORT SC REW:NOZZLE:C MY:ASS'Y	U007	20	1	O/O			

## Design Change List

Number	Title	Set	Old Part		New Part		Index No.		Q'ty	Interchg		Reason	Cut-in S/N
			P/N	Name	P/N	Name	Group	ID		Indiv.	Set		
		-	D0BQ3288	TRANSPORT SCREW:NOZZLE:CMY:ASS'Y	D0BQ3286	TRANSPORT SCREW:NOZZLE:CMY:ASS'Y	U007	20	1	O/O			
202010-03	2010 Modification	-	D1491194	PULLEY:PAPER FEED:FEED:NO.1:MECHANICAL ROLLER CLUTCH	D0BQ1194	PULLEY:FEED:NO.1:MECHANICAL ROLLER CLUTCH:U	U014_S001	31	1	O/O			
202009-01	2009 Modification	-	D1491196	GEAR:PAPER FEED:FEED:NO.2:MECHANICAL ROLLER CLUTCH	D0BQ1196	GEAR:FEED:NO.2:MECHANICAL ROLLER CLUTCH:U	U014_S001	33	1	O/O			
202009-03	2009 Modification	-	D1477937	FILTER:PREVENTENCE:10	D0BQ7937	FILTER:PREVENTENCE:13.5	U016_S001	21	1	O/O			
202008-01	2008 Modification	-	D0BQ1516	TOUCH PANEL:ASS'Y	D0BQ1524	TOUCH PANEL:ASS'Y	U002_S001	47	1	O/O			
202008-02	2008 Modification	-	D0BL5627	(IM C3000/C3000A/C3000G/GS3030c):PCB:CTL:SERVICE:(PCB11)	D0BL5736	(IM C3000/C3000A/C3000G/GS3030c):PCB:CTL:SERVICE:(PCB11)	U015	110	1	X/O			
202008-03	2008 Modification	-	D0BL5628	(IM C3500/C3500A/C3500G):PCB:CTL:SERVICE:(PCB11)	D0BL5737	(IM C3500/C3500A/C3500G):PCB:CTL:SERVICE:(PCB11)	U015	111	1	X/O			
202008-04	2008 Modification	-	AA043339	TIMING BELT:PA PER EXIT:40S2M122	D6842163	SYNCHRONOUS BELT:40S2M122	U012_S001	14	1	O/O			
202007-01	2007 Modification	-			D0BQ1420	PCB:W-LAN:TYP E1NX	U002_S001_S002	48	1				
202007-02	2007 Modification	-	D0BM2215	(EU/CHN/TWN/A A/KOR):PCU:K:IM	D0BM2225	(NA/LA):PCU:K:IMC3000-6000	U006_S004_S002	13	1	O/O		RTB: RD0BL043	

## Design Change List

Number	Title	Set	Old Part		New Part		Index No.		Q'ty	Interchg		Reason	Cut-in S/N
			P/N	Name	P/N	Name	Group	ID		Indiv.	Set		
		-		C3000-6000									
202007-03	2007 Modification	-	D0BN2224	(EU/CHN/TWN/A A/KOR):PCDU:K:I MC3000-6000	D0BN2234	(NA/LA):PCDU:K:I MC3000-6000	U006_S004	18	1	O/O		RTB: RD0BL043	
202005-01	2005 Modification	-	D0BQ5372	HARNESS:FFC:I OB:BICU	D0BQ5380	HARNESS:FFC:I OB:BICU	C9(1/2)		1	X/O			
202005-02	2005 Modification	-	D0BQ3000	(EU/CHN/TWN/A A/KOR):DEVELO PMENT UNIT:K:I MC3000-6000	D0BQ3030	(NA/LA):DEVELO PMENT UNIT:K:I MC3000-6000	U006_S004 _S003	32	1	O/O			
202004-01	2004 Modification	-	D0BQ1506	(EU/NA/AA/KOR/ TWN):OPERATIO N SUB-UNIT:CO MMON:ASS'Y	D0BQ1508	(EU/NA/AA/KOR/ TWN):OPERATIO N SUB-UNIT:CO MMON:ASS'Y	U002	45	1	X/O			
202001-01	2001 Modification	-			11036266	CONNECTOR:16 RG022-3218	U015	109	1				
202001-02	2001 Modification	-	GW020024	PHOTOINTERRU PTOR:LG2A24BL 1:GF:(S34)	AW020198	PHOTOINTERRU PTOR:LG2A14NL 1:(S5)	U013_S001	198	1	O/O			
202001-03	2001 Modification	-	D1501095	BRACKET:POSIT IONING:FUSING UNIT:M3			U016	40	1				
			D1501095	BRACKET:POSIT IONING:FUSING UNIT:M3			U016	40	1				
201912-01	1912 Modification	-			D0BQ1375	GEAR:PRESSUR E RELEASE:NO.1 :MECHANICAL R OLLER CLUTCH: U	U014_S002	59	1				

## Design Change List

Number	Title	Set	Old Part		New Part		Index No.		Q'ty	Interchg		Reason	Cut-in S/N
			P/N	Name	P/N	Name	Group	ID		Indiv.	Set		
201911-01	1911 Modification	-	D0BQ2051	CHARGE UNIT:A SS'Y	D0BQ2071	CHARGE UNIT:A SS'Y	U006_S001 _S002	25	1	O/O			
			D0BQ2051	CHARGE UNIT:A SS'Y	D0BQ2071	CHARGE UNIT:A SS'Y	U006_S002	25	1	O/O			
			D0BQ2051	CHARGE UNIT:A SS'Y	D0BQ2071	CHARGE UNIT:A SS'Y	U006_S003 _S002	25	1	O/O			
			D0BQ2051	CHARGE UNIT:A SS'Y	D0BQ2071	CHARGE UNIT:A SS'Y	U006_S004 _S002	25	1	O/O			
201911-02	1911 Modification	-			D2415797	FRAME:RACK:RI GHT:PEEN	U015	108	1				
201911-03	1911 Modification	-			D1496133	VIBRATING PLAT E:FRONT:PEEN	U008_S001 _S001	51	1				
201911-04	1911 Modification	-			D1496136	VIBRATING PLAT E:REAR:PEEN	U008_S001 _S001	52	1				
201911-05	1911 Modification	-	D0BL5660	(IM C3000/C3000 A/C3000G/GS303 0c):PCB:CTL:SER VICE:(PCB11)	D0BL5627	(IM C3000/C3000 A/C3000G/GS303 0c):PCB:CTL:SER VICE:(PCB11)	U015	107	1	X/O			
201911-06	1911 Modification	-	D0BL5611	(IM C3500/C3500 A/C3500G):PCB: CTL:SERVICE:(P CB11)	D0BL5628	(IM C3500/C3500 A/C3500G):PCB: CTL:SERVICE:(P CB11)	U015	44	1	X/O			
201911-07	1911 Modification	-	D0BQ5620	(EU/NA/AA/KOR/ TWN):PCB:ASS'Y :(PCB13)	D0BQ5630	(EU/NA/AA/KOR/ TWN):PCB:ASS'Y :(PCB13)	U002_S001	44	1	X/O			
201911-08	1911 Modification	-			D0BQ1516	TOUCH PANEL:A SS'Y	U002_S001	47	1				
201910-01	1910 Modification	-	D0BL5610	(IM C3000/C3000 A/C3000G/GS303 0c):PCB:CTL:SER	D0BL5660	(IM C3000/C3000 A/C3000G/GS303 0c):PCB:CTL:SER	U015	43	1	O/O			

## Design Change List

Number	Title	Set	Old Part		New Part		Index No.		Q'ty	Interchg		Reason	Cut-in S/N
			P/N	Name	P/N	Name	Group	ID		Indiv.	Set		
		-		VICE:(PCB11)		VICE:(PCB11)							
201909-01	1909 Modification	-	AW020207	PHOTOINTERRU PTOR:FLAT:PICH 2MM:M4:(S43)	AW020249	PHOTOINTERRU PTOR:FLAT:PICH 2MM:M4:(S43)	U003	24	1	O/O			
201908-01	1908 Modification	-			D0BQ1599	COVER:BRACKE T:OPERATION S UB-UNIT:UPPER	U002	46	1				
201907-01	1907 Modification	-			D0BQ2389	COVER:PCU:FR ONT:SUB-ASS'Y	U006_S001 _S001	31	1				
							U006_S002 _S001	31	1				
							U006_S003 _S001	31	1				
							U006_S004 _S001	31	1				
201907-02	1907 Modification	-	D2411678	SHEET:FFC:LOW ER	D0BQ1678	SHEET:FFC:LOW ER	U003	35	1	O/O			
201907-03	1907 Modification	-			D0BQ2379	DUCT:GEAR:DEV ELOPMENT:SUB- ASS'Y	U006_S004	30	1				
201907-04	1907 Modification	-	D2951509	CAP:HINGE	D0BQ1566	CAP:HINGE	U002	41	1	X/O			
201906-01	1906 Modification	-	D0BQ5261	CABLE:OPERATI ON SUB-UNIT:US B3.0:1295L			C6 (2/2)		0				
201906-02	1906 Modification	-	D0BQ5262	HARNESS:SCR:A SS'Y			C6 (2/2)		0				
201905-01	1905 Modification	-			D0BQ2966	STAY:END FENC E:ASS'Y	U005_S005 _S001_S00 1	136	1				
201905-02	1905 Modification	-			GA003995	DECAL:DESIGN	U006_S004	26	1				

## Design Change List

Number	Title	Set	Old Part		New Part		Index No.		Q'ty	Interchg		Reason	Cut-in S/N
			P/N	Name	P/N	Name	Group	ID		Indiv.	Set		
		-				SKETCH:BLACK							
201905-03	1905 Modification	-			GA003996	DECAL:DESIGN SKETCH:CYAN	U006_S001	27	1				
201905-04	1905 Modification	-			GA003997	DECAL:DESIGN SKETCH:MAGEN TA	U006_S002	28	1				
201905-05	1905 Modification	-			GA003998	DECAL:DESIGN SKETCH:YELLO W	U006_S003	29	1				
201905-06	1905 Modification	-			D0BQ2051	CHARGE UNIT:A SS'Y	U006_S001	25	1				
							_S002	25	1				
							U006_S003	25	1				
							U006_S004	25	1				
201905-07	1905 Modification	-			D0BM3492	COVER:PCU:RE AR:ASS'Y	U006_S001	24	1				
							U006_S002	24	1				
							U006_S003	24	1				
201905-08	1905 Modification	-	D0BQ1500	(EU/NA/AA/KOR/ TWN):OPERATIO N SUB-UNIT:CO MMON:ASS'Y	D0BQ1506	(EU/NA/AA/KOR/ TWN):OPERATIO N SUB-UNIT:CO MMON:ASS'Y	U002	45	1	O/O			
201904-01	1904 Modification	-	D0BM5172	PCB:TCB:(PCB3/ PCB4/PCB5/PCB 6)	D0BQ5172	PCB:TCB:(PCB3/ PCB4/PCB5/PCB 6)	U007	36	1	O/O			
			D0BM5172	PCB:TCB:(PCB3/ PCB4/PCB5/PCB 6)	D0BQ5172	PCB:TCB:(PCB3/ PCB4/PCB5/PCB 6)	U007	36	1	O/O			

## Design Change List

Number	Title	Set	Old Part		New Part		Index No.		Q'ty	Interchg		Reason	Cut-in S/N
			P/N	Name	P/N	Name	Group	ID		Indiv.	Set		
		-	D0BM5172	PCB:TCB:(PCB3/ PCB4/PCB5/PCB 6)	D0BQ5172	PCB:TCB:(PCB3/ PCB4/PCB5/PCB 6)	U007	36	1	O/O			
		-	D0BM5172	PCB:TCB:(PCB3/ PCB4/PCB5/PCB 6)	D0BQ5172	PCB:TCB:(PCB3/ PCB4/PCB5/PCB 6)	U007	36	1	O/O			
201904-02	1904 Modification	-	M0AJ6175	TONER OUTLET UNIT:BELT CLEA NING:ASS'Y	D0BQ6130	TONER OUTLET UNIT:BELT CLEA NING:SERVICE P ARTS	U008_S001 _S004	50	1	X/O			
201904-03	1904 Modification	-			11036252	CONNECTOR:16 R-GRM-DH3GB-R G-A	U015	106	1				
201903-01	1903 Modification	-			AW020234	PHOTOINTERRU PTOR:GP1A173L CS5F:(S2/S6/S7/ S11/S13/S15/S23/ S25/S32)	U005_S001 U005_S002 U008 U009 U012_S001 U013_S001 _S001 U013_S001 _S002	135 135 49 57 72 196 196	2 2 1 1 1 1 1	O/O		Old part number A W020224,Int O/O	
201903-02	1903 Modification	-			D0894465	SYNCHRONOUS BELT:S2M:136	U014_S002	58	1				
201903-03	1903 Modification	-			D2412896	SHEET:HEAT SIN K:HEATER	U018_S001	11	1				
201903-04	1903 Modification	-			D0BQ2600	MANUAL FEED U NIT:ASS'Y	U013_S001 _S001	197	1				
201902-01	1902 Modification	-			D1493073	JOINT:DEVELOP MENT	U006_S004 _S003	21	1				

## Design Change List

Number	Title	Set	Old Part		New Part		Index No.		Q'ty	Interchg		Reason	Cut-in S/N
			P/N	Name	P/N	Name	Group	ID		Indiv.	Set		
201902-02	1902 Modification	-			D1493074	GEAR:IDLER:TRANSPORT SCREW	U006_S004_S003	22	1				
201902-03	1902 Modification	-			D1493075	GEAR:IDLER:DEVELOPMENT ROLLER	U006_S004_S003	23	1				
201902-04	1902 Modification	-	D0BQ7935	CAP:FILTER:ASSY									
201902-05	1902 Modification	-	D1482942	TENSION SPRING:LEVER			U005_S008	55	1				
			D1482942	TENSION SPRING:LEVER			U005_S009	55	1				
201902-06	1902 Modification	-	D1492961	LEVER:STRETCH:PEEN			U005_S008	101	1				
			D1492961	LEVER:STRETCH:PEEN			U005_S009	101	1				
201902-07	1902 Modification	-	D1492964	LEVER:LOCK:PAWL			U005_S008	102	1				
			D1492964	LEVER:LOCK:PAWL			U005_S009	102	1				
201902-08	1902 Modification	-	D1492965	LEVER:STRETCH:COIL SPRING			U005_S008	103	1				
			D1492965	LEVER:STRETCH:COIL SPRING			U005_S009	103	1				
201902-09	1902 Modification	-	D2412943	TENSION SPRING:LEVER:AUXILIARY			U005_S008	128	1				
			D2412943	TENSION SPRING:LEVER:AUXILIARY			U005_S009	128	1				



## Design Change List

Number	Title	Set	Old Part		New Part		Index No.		Q'ty	Interchg		Reason	Cut-in S/N
			P/N	Name	P/N	Name	Group	ID		Indiv.	Set		
201902-10	1902 Modification	-			D0BQ2850	TRAY BOTTOM PLATE:ASS'Y	U005_S004	133	1				
201902-11	1902 Modification	-			D0BQ2873	TRAY BOTTOM PLATE:NO.2:ASS'Y	U005_S005	134	1				

