

Color Printers
(G188/D189-NA)
Parts Catalog

Parts change information sample

 **Add**

 **Update**

 **Delete**

Model	Product Code	PC Style
Digital Copier	D027/D029	3D
Paper Feed unit PB3080	D387	3D
Paper Feed unit PB3040	D351	Traditional
LCIT PB3050	D352	Traditional
Bridge unit BU3030	D386	Traditional
Booklet Finisher SR3000	B804	Traditional
Finisher SR3020	B805	Traditional
Punch unit Type 3260 NA 3/2	B702	Traditional
Punch unit Type 3260 EU 2/4	B702	Traditional
Punch unit Type 3260 SC	B702	Traditional
Memory unit Type B	G578	Traditional
IEEE 802.11 a/g Interface unit Type J	D377-01	Traditional
IEEE 1284 Interface Board Type A	B679	Traditional
VM Card Type K	D430	Traditional
Bluetooth Interface unit Type 3245	B826	Traditional
Gigabit Ethernet Type B	D377-21	Traditional
Camera Direct Print Card Type G	D413	Traditional
DataOverwriteSecurity unit Type M	D377-16	Traditional
HDD Encryption unit Type D	D377	Traditional

Unit All

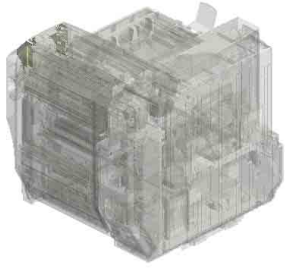

U001
Operation

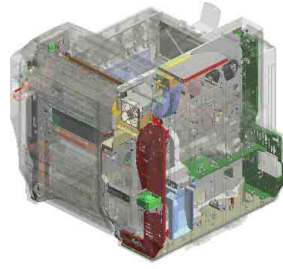

U002
Main Frame

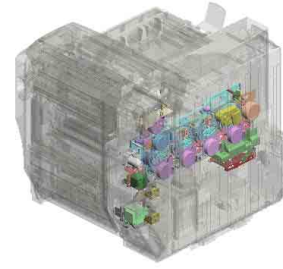

U003
Main Drive

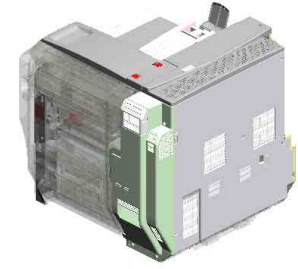

U004
Exterior

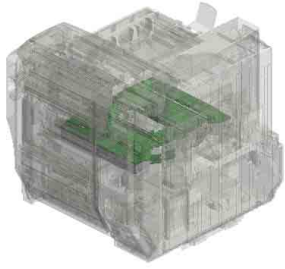

U005
Laser Unit

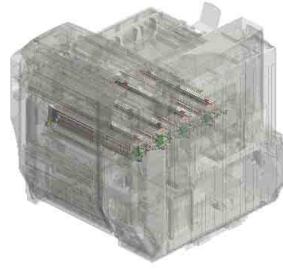

U006
PCU

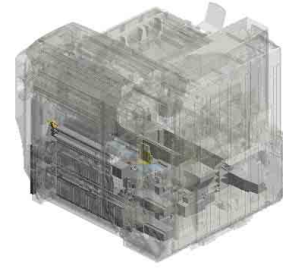

U007
Paper Feed

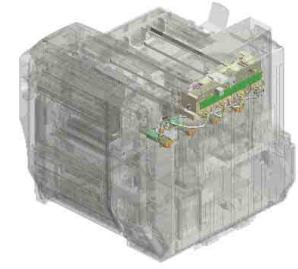

U008
Toner Supply

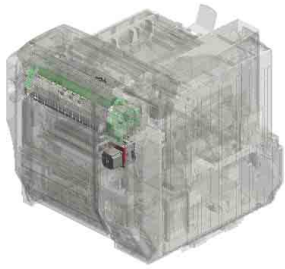

U009
Fusing

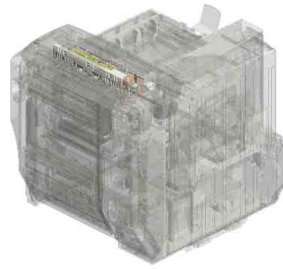

U010
Paper Exit

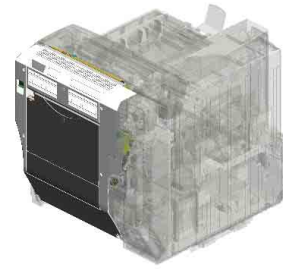

U011
Duplex



U012
Electrical

Unit All

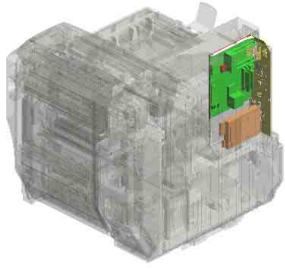

U013
Controller

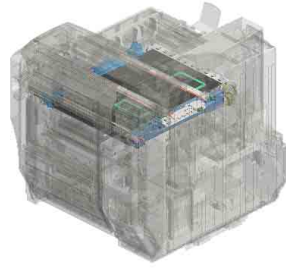

U014
Image Transfer



U015
ITB Cleaning

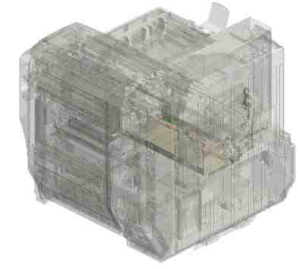

U016
Toner Collection

U001 Operation

6.G1891405
OPERATION PANE
L

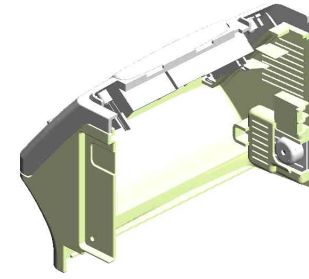

5.G1891212
FLAT SCREW:GRO
OVE TYPE:7.5

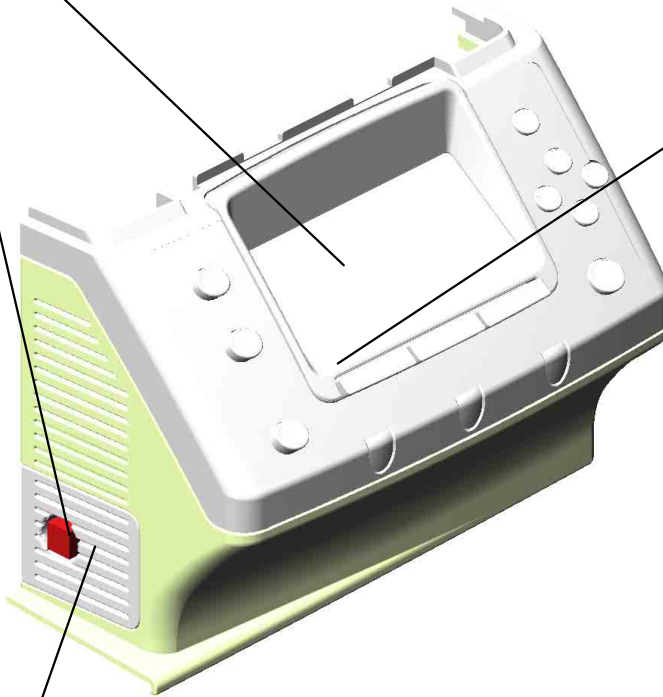

4.G1891211
COVER:FRONT RI
GHT:P

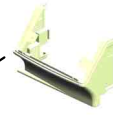

1.04513008N (x 1)
TAPPING SCREW - M3X8
2.04573008N (x 2)
TAPPING SCREW - M3X8

3.G1791265
CAP:FRONT RIGHT
:P



U002.Main Frame

U002 S001
G1331300
DRUM STAY:PCU

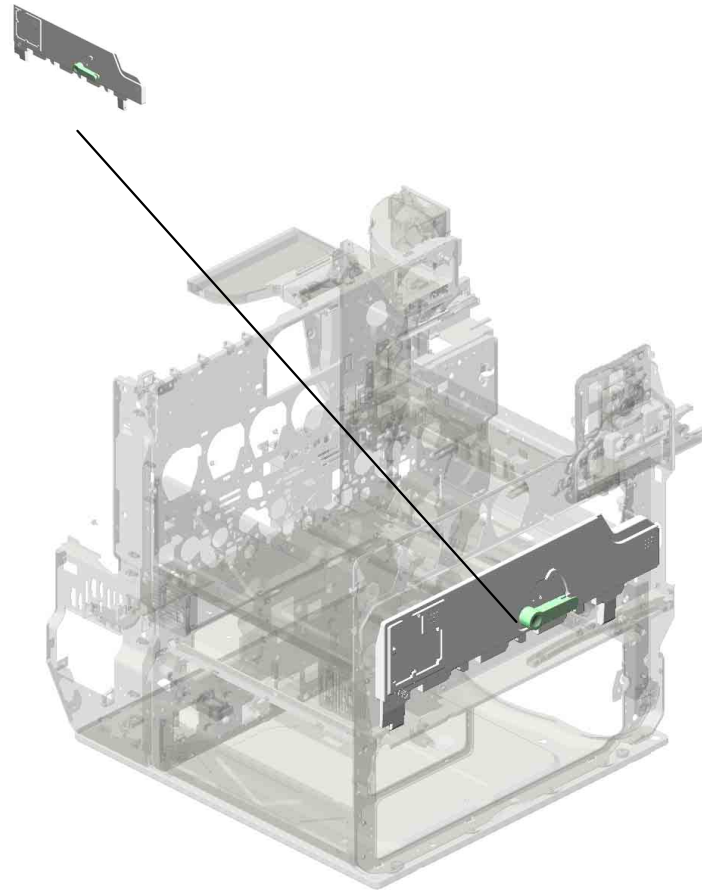

U001	U002	U003	U004	U005	U006	U007	U008	U009	U010	U011	U012	U013	U014	U015	U016
------	-------------	------	------	------	------	------	------	------	------	------	------	------	------	------	------

U002 Main Frame

- 18.11050521 CLAMP - LES-1017
- 19.11050612 (x2) CLAMP:EDS-0704L -V0
- 25.B2231332 (x2) FAN MOTOR - MM6 0 DC24V
- 16.11050511 (x13) HARNESS CLAMP - LWS-0306ZC
- 24.AX640199 FAN:MM80:25MM:D C 2.16W

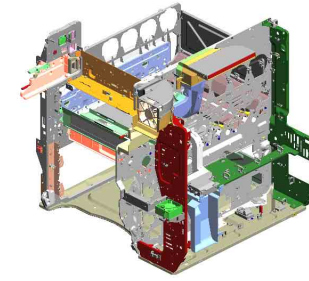

12.11050487 (x7) HARNESS CLAMP

20.11050613 (x2) CLAMP:EDS-1010L -V0

14.11050489 (x2) HARNESS CLAMP - LWS 1316

25.AX640200 (x4) FAN:MM60:DC 3.12 W

5.04513020N (x4) TAPPING SCREW: 3X20

13.11050488 (x17) HARNESS CLAMP

17.11050516 (x28) CLAMP

11.11028534 CONNECTOR - QR/ P17-14S-B

23.AW140012 TEMPERATURE & HUMIDITY SENSO R

21.8025305 TAPPING SCREW - M3X6

8.04543008Q (x15) TAPPING SCREW: 3X8

1.04503010N (x2) TAPPING SCREW - M3X10

26.AX650045 SIROCCO FAN:DC 24V 2.6W

2.04513006N (x3) TAPPING SCREW - 3X6

7.04543006Q (x110) TAPPING SCREW - M3X6

15.11050508 HARNESS CLAMP - LWS-0711

22.AA143592 (x3) SCREW- M4X6

64.D0291061 DECAL:LEVER:LO CK:FUSING

89.G1891351 (x2) KNOB SCREW:M3

3.04513008N (x10) TAPPING SCREW - M3X8
 4.04513010N (x 2) TAPPING SCREW:3X10
 6.04513030N (x 3) TAPPING SCREW:3X30
 9.04563010N (x 2) TAPPING SCREW - M3X10
 10.11028502 (x 1) CONNECTOR - 54679-1615

U002 Main Frame

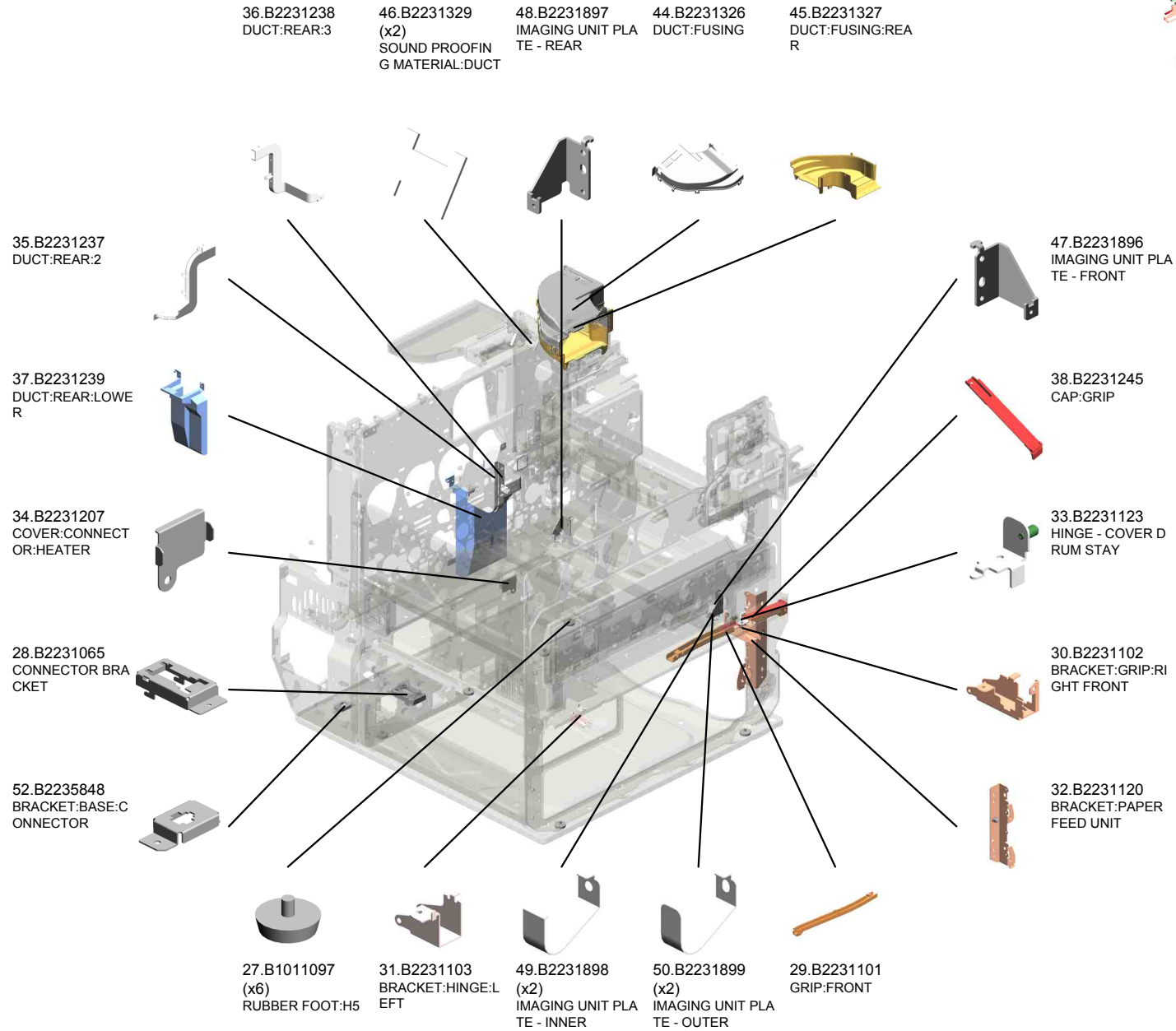
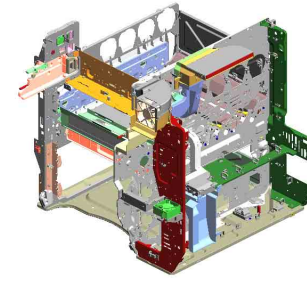

U002 Main Frame

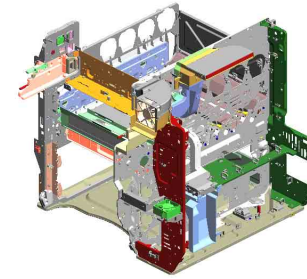

- 66.D0291323 DUCT:IH:FRONT
- 71.D0291346 GUIDE PLATE:FUSION:REAR
- 64.D0291061 DECAL:LEVER:LOCK:FUSING
- 72.D0291347 STOPPER:FUSING UNIT:REAR
- 63.D0291058 (x2) SEAL:BURRING



- 67.D0291324 DUCT:IH:REAR



- 65.D0291236 DUCT:REAR:1



- 68.D0291331 (x2) BRACKET:FAN:IMAGE FORMING SECTION



- 56.B2381088 COVER - CONNECTOR

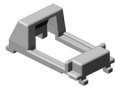

- 53.B2235849 COVER:CONNECTOR:HEATER



- 54.B2381066 (x2) RUBBER FOOT COVER



- 57.B2381089 (x4) COVER - POSITIONING PIN



- 60.D0094595 REAR GUIDE - DUPLEX UNIT SET



- 58.D0094513 COMPRESSION SPRING:EARTH:DUPLEX UNIT

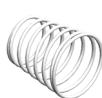

- 59.D0094594 FRONT GUIDE - DUPLEX UNIT SET



- 62.D0291054 CAM:GUIDE:FUSING



- 70.D0291345 GUIDE PLATE:FUSION:FRONT



- 69.D0291343 SEAL:DUCT:IH:FRONT:#120



- 55.B2381072 POSITIONING PLATE:GUIDE PLATE:FUSION:FRONT LOWER:PEEN



- 61.D0291053 CAM:GUIDE:FUSING-LEFT



U002 Main Frame

85.G1331342 DUCT:SUPPLY:REAR
 84.G1331341 DUCT:SUPPLY:FRONT
 73.D0291348 SEAL:DUCT:IH:REAR
 77.D0291355 LEVER:LOCK:FUSING UNIT:REAR

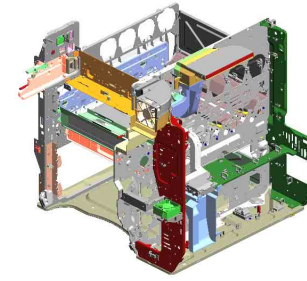

86.G1331343 DUCT:SUPPLY:UPPER REAR:P1

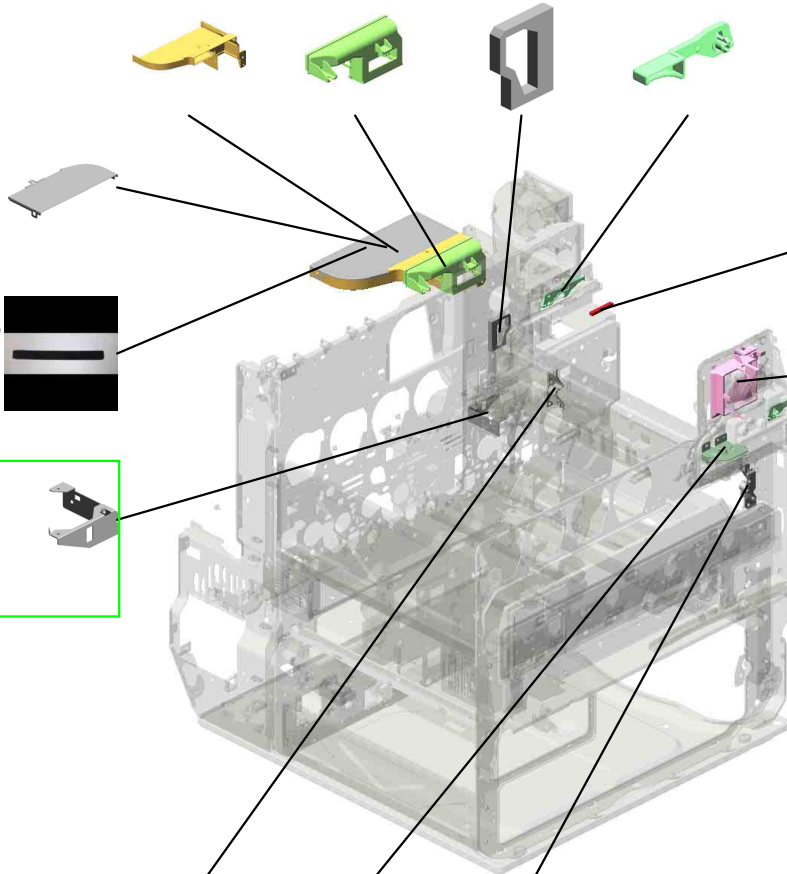

80.G1331296 OZONE FILTER:NO.2:P

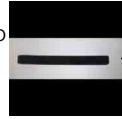

90.D0891097
 [A]
 BRACKET:FAN:POWER SOURCE:IH
 201012-02 X/O



87.G1891247 (x2)
 DECAL:GUIDE:FUSING



88.G1891339 DUCT:EXIT:P2



75.D0291351 LEVER:LOCK:FUSING UNIT:FRONT



74.D0291350 STOPPER:FUSING UNIT:FRONT



79.D0296319 GUIDE:POSITIONING:REAR



76.D0291354 BRACKET:FAN:IH



78.D0296318 GUIDE:POSITIONING:FRONT





B2235844
 [A]
 BRACKET:FAN:POWER SOURCE:IH
 201012-02 X/O

U002_S001
DRUM STAY:PCU

43.B2231319
WIRE

40.B2231316
(x4)
BALL BEARING CLI
P

41.B2231317
(x6)
SCREW

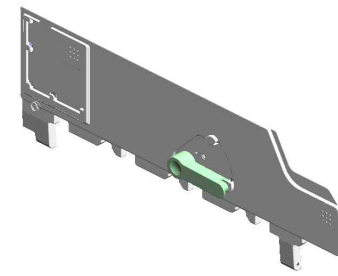

81.G1331300
DRUM STAY:PCU

42.B2231318
SPRING

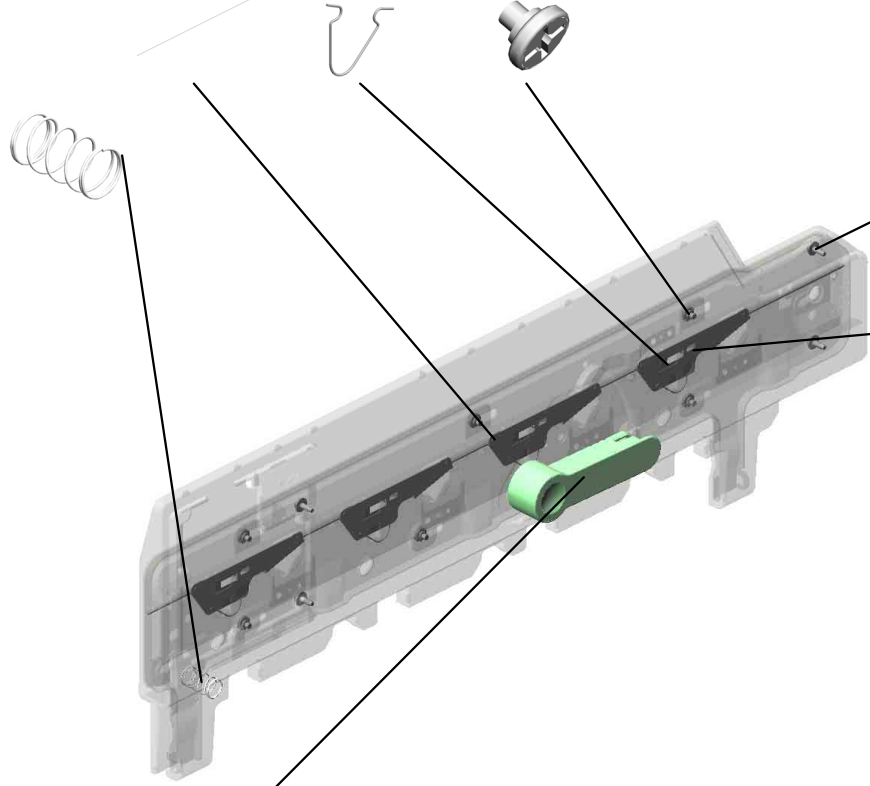

1.04503010N
(x5)
TAPPING SCREW -
M3X10



83.G1331311
DECAL:DRUM STA
Y:LEVER

39.B2231315
(x4)
BALL BEARING PL
ATE

82.G1331303
LEVER:DRUM STA
Y:PCU

U003.Main Drive

U003 S001
G1891100
DRIVE UNIT:ENGINE:APOLL
ON-P2:ASS'Y

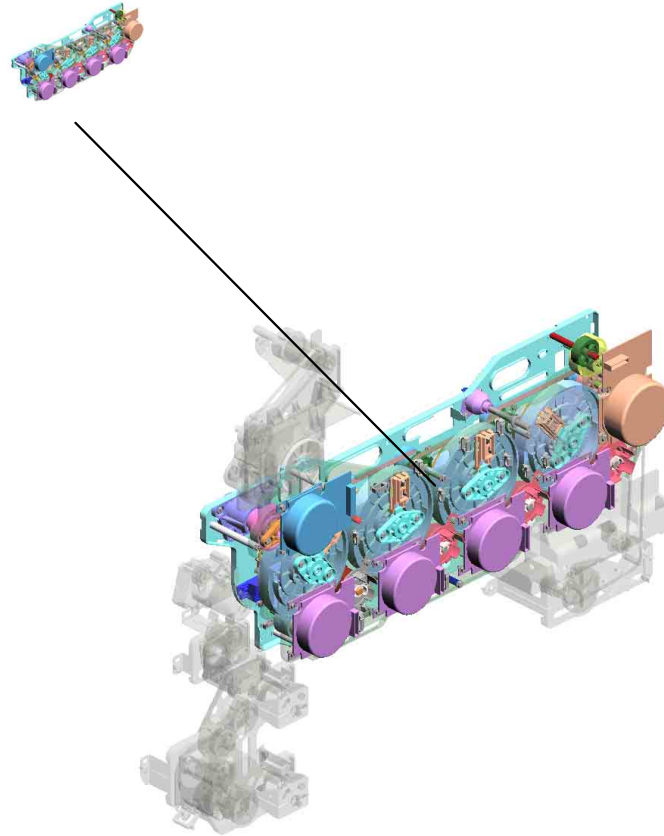

U001	U002	U003	U004	U005	U006	U007	U008	U009	U010	U011	U012	U013	U014	U015	U016
------	------	------	------	------	------	------	------	------	------	------	------	------	------	------	------

U003 Main Drive

- 9.04543020Q (x2) TAPPING SCREW:: 3X20
- 11.07200060E RETAINING RING - M6
- 5.04503012N (x2) TAPPING SCREW: 3X12
- 22.AA043336 TIMING BELT:40S3 M267
- 1.03603006N (x7) SCREW - M3X6

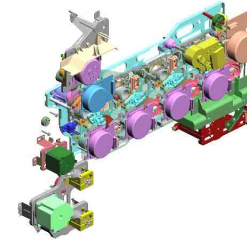

25.AA043601
TIMING BELT - B40
S2M118

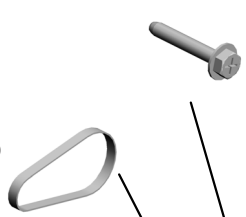

21.A2324666
CUSHION - STEPPER MOTOR



10.07200040E (x4)
RETAINING RING - M4



3.04340100N (x2)
TAPPING SCREW - 4X10



8.04543006Q (x5)
TAPPING SCREW - M3X6



7.04514008N (x2)
TAPPING SCREW: 4X8



12.11050488
HARNESS CLAMP



21.AA161164
CUSHION:STEPPE R MOTOR



24.AA043585
TIMING BELT:40S3 M162



20.8050089 (x2)
RETAINING RING - M4



2.03603016N (x2)
SCREW - M3X16



23.AA043583
TIMING BELT - S2 M460



6.04513006N (x13)
TAPPING SCREW - 3X6



18.8010231
HEXAGONAL HEAD BOLT W/WASHER: M3X6



17.54472681 (x2)
SNAP RING



13.11050489
HARNESS CLAMP - LWS 1316

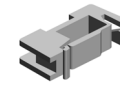

16.11050522
EDGE SADDLE - L ES0510



27.AA080346
BUSHING:FLANGE TYPE:DIA6

U003 Main Drive

33.AB017754 GEAR:FUSING:NO.1
 35.AB017757 GEAR:EXIT:NO.1
 34.AB017755 GEAR:FUSING:NO.2
 46.AX060369 BRUSHLESS MOT OR:DRIVE:FUSING:27W
 36.AB017758 GEAR:EXIT:NO.2

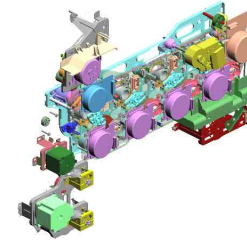

37.AB017774 GEAR:FUSING:NO.3



39.AB030744 TIMING PULLEY - 2 7Z/40T



31.AB011259 (x2) GEAR - 32Z



52.B2231183 (x2) GRIP SHAFT



54.B2231186 (x4) DRIVE JOINT



40.AB030781 TIMING PULLEY - 2 8Z/30T



32.AB017699 (x2) GEAR - 33Z/44Z



51.B2231180 BRACKET:PAPER FEED



30.AB011258 (x2) GEAR - 38Z



27.AA080346 (x2) BUSHING:FLANGE TYPE:DIA6



38.AB030551 PULLEY:IDLER:FUSING



53.B2231184 PULLEY:TONER SUPPLY:NO.2:ASSY



26.AA060722 TENSION SPRING



50.B2231174 DRIVE UNIT:COLLECTION BOTTLE



47.AX200289 (x2) MAGNETIC CLUTCH - 32Z



U003 Main Drive

59.D0291199 DRIVE UNIT:ON-OF F:TRANSFER
 65.D0291163 BRACKET:FUSING/ PAPER EXIT UNIT: ASSY
 66.D0291191 GUIDE:FUSING DR IVE SUB-UNIT

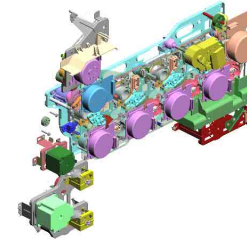

68.04543005Q (x3) TAPPING SCREW:: 3X5 201008-01 X/O

58.B2231191 BRACKET:DRIVE U NIT:REGISTRATIO N

64.D0291147 STEPPER MOTOR: REGISTRATIO N:DC8W

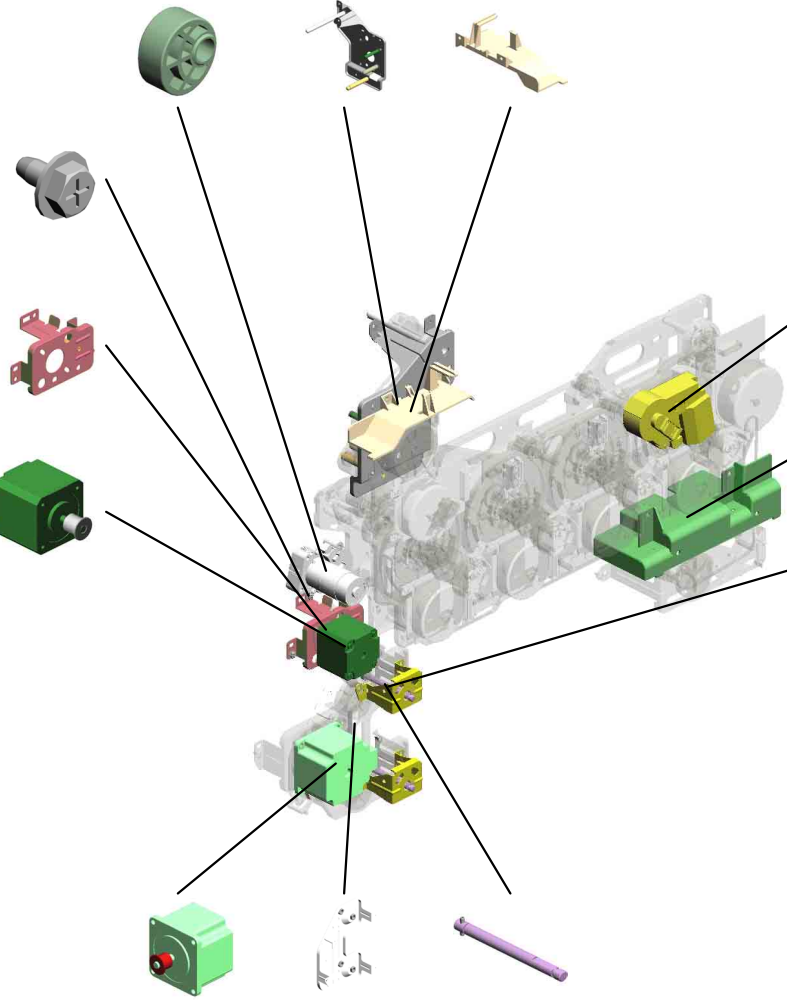

59.B2231199 DC MOTOR 24V

61.B2231364 GUIDE:HARNESS

55.B2231187 (x2) MAGNETIC CLUTC H BRACKET

56.B2231188 STEPPER MOTOR DC24V

60.B2231354 DRUM STAY:DRIV E UNIT

57.B2231189 (x2) FEED DRIVE SHAF T

U001	U002	U003	U004	U005	U006	U007	U008	U009	U010	U011	U012	U013	U014	U015	U016
------	------	------	------	------	------	------	------	------	------	------	------	------	------	------	------

U003_S001
DRIVE UNIT:ENGINE:APOLLON-P2:ASS'Y

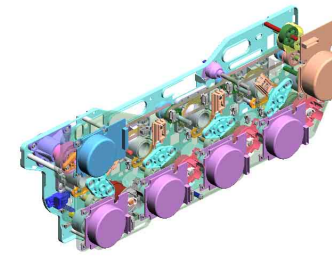

67.G1891100
DRIVE UNIT:ENGINE:APOLLON-P2:ASS'Y

- 43.AX050333 BRUSHLESS MOTOR:INTERMEDIATE TRANSFER:DC 9W
- 42.AW020145 (x4) PHOTO INTERRUPTOR:FLAT
- 49.B2231144 (x4) HOLDER:POSITIONING SENSOR
- 69.D0891145 (x4) BRACKET:SENSOR COVER 201012-03
- 14.11050511 (x6) HARNESS CLAMP - LWS-0306ZC

8.04543006Q
(x4)
TAPPING SCREW - M3X6

41.AB030888
(x4)
TIMING PULLEY:DEVELOPMENT:NO.1

4.04503008N
(x16)
TAPPING SCREW - M3X8

19.8050088
(x4)
RETAINING RING - M6

15.11050516
(x15)
CLAMP

11.07200060E
(x4)
RETAINING RING - M6

62.D0291136
(x4)
SHAFT:DEVELOPMENT:ASS'Y

48.AX200314
(x4)
MAGNETIC CLUTCH:DEVELOPMENT:0.5N

63.D0291137
(x4)
HOLDER:MAGNETIC CLUTCH:DEVELOPMENT

29.AA100015
(x4)
SNAP RING - M6

44.AX060356
BRUSHLESS MOTOR:DC24V 18W

10.07200040E
(x5)
RETAINING RING - M4

28.AA082101
(x3)
BUSHING - 6X10X6

1.03603006N
(x66)
SCREW - M3X6

45.AX060368
(x4)
BRUSHLESS MOTOR:DRIVE:DRUM:28W

U004 Exterior

- 16.B2234487 EXIT END FENCE
- 6.B2221281 COVER:LEFT:EU
- 15.B2234486 EXIT TRAY
- 3.AG071012 (x2) MAGNET CATCH:ASSY
- 10.B2231249 STOPPER:MAGNET CATCH

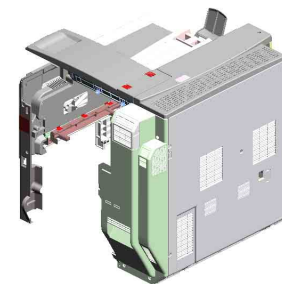

22.B2383364
DECAL:COLORED
DISPLAY:BK:INNE
R COVER



5.B2221241
INNER COVER:UP
PER:LEFT:EU



17.B2236529
COLLECTION BOT
TLE HOLDER



8.B2231242
INNER COVER - LE
FT

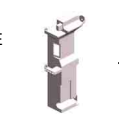

19.B2241257
COVER:FRONT:CO
LLECTION BOTTLE

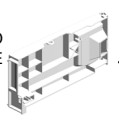

9.B2231244
INNER COVER - MI
DDLE



13.B2231279
CLEANER:SHIELD
GLASS:ASSY



18.B2241251
COVER:FRONT:EU



4.B0241264
MAGNET CATCH



21.B2381368
(x4)
DECAL - CLEANIN
G



12.B2231276
FILTER:RIGHT REA
R



2.AA143823
(x4)
TAPPING SCREW



32.G1331244
DECAL:INTERMEDI
ATE TRANSFER:R
ELEASE

11.B2231274
COVER:RIGHT RE
AR:FAN



14.B2231293
CAP:COVER:REAR



33.G1331245
DECAL:INTERMEDI
ATE TRANSFER:L
OCK

7.B2221291
COVER:REAR:EU



1.04513008N (x28)
TAPPING SCREW - M3X8

20.B2381362
DECAL - MISFEED
REMOVAL B1

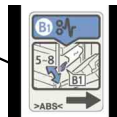

U004 Exterior

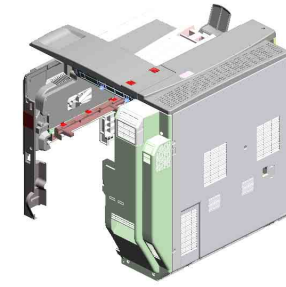
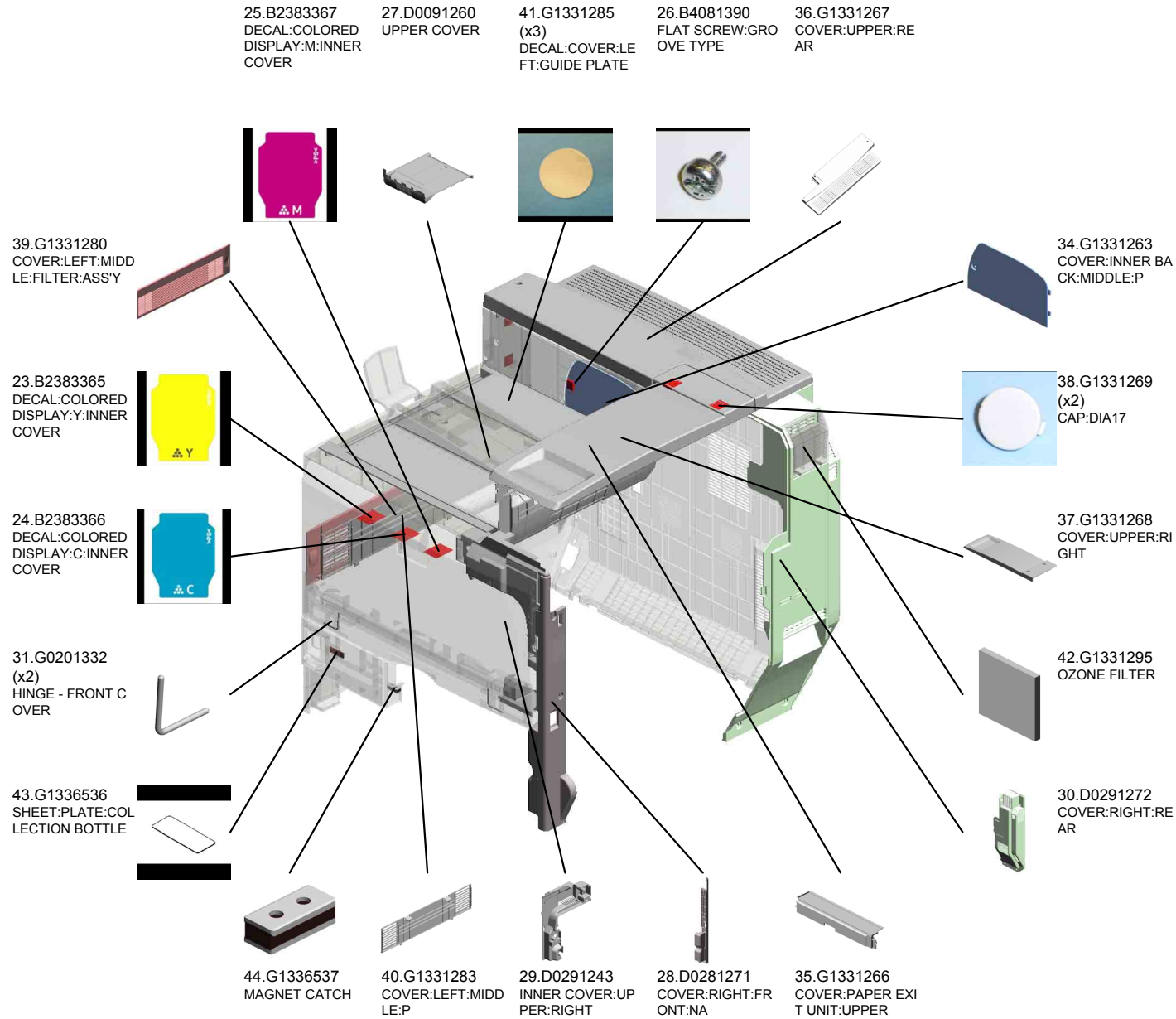

U004 Exterior

49.GA003032
DECAL - SHIELDIN
G PLATE C

46.G1891261
COVER:INNER BA
CK:P

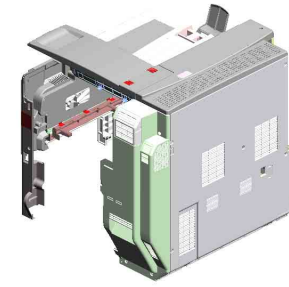

47.GA003030
DECAL - SHIELDIN
G PLATE Y



45.G1891256
SHEET: MISFEED R
EMOVAL: AP-P2

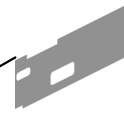

50.GA003033
DECAL - SHIELDIN
G PLATE K



48.GA003031
DECAL - SHIELDIN
G PLATE M



U005.Laser Unit

U005 S001
D0291851
IMAGE FORMING SECTION:
SERVICE PARTS:2LD:ASS'Y

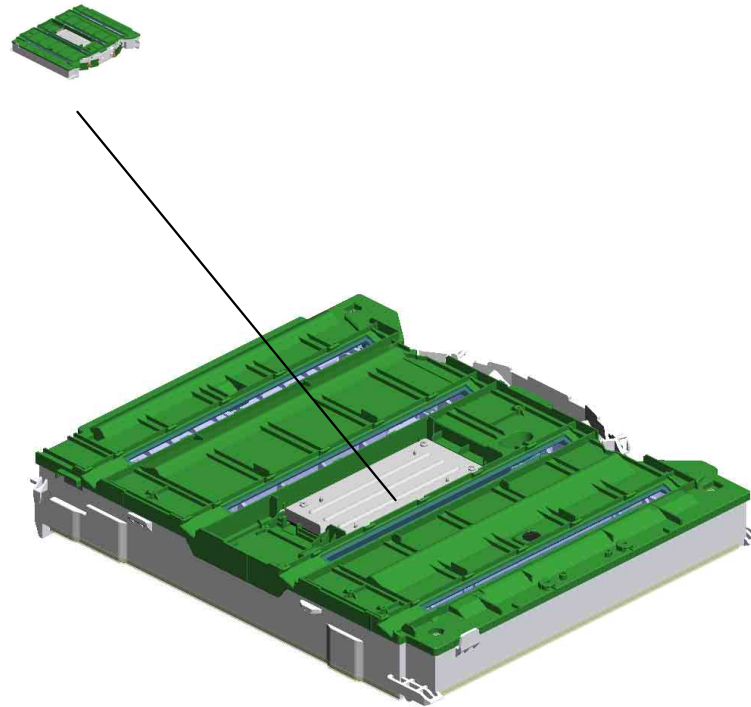

U001	U002	U003	U004	U005	U006	U007	U008	U009	U010	U011	U012	U013	U014	U015	U016
------	------	------	------	-------------	------	------	------	------	------	------	------	------	------	------	------

U005
Laser Unit

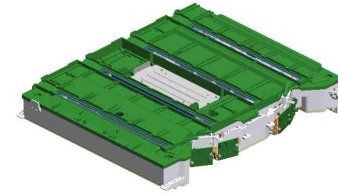

U001	U002	U003	U004	U005	U006	U007	U008	U009	U010	U011	U012	U013	U014	U015	U016
------	------	------	------	------	------	------	------	------	------	------	------	------	------	------	------

U005_S001
 IMAGE FORMING SECTION:SERVICE PARTS:2LD:ASS'Y

4.B2231882
 COVER - POLYGON MOTOR

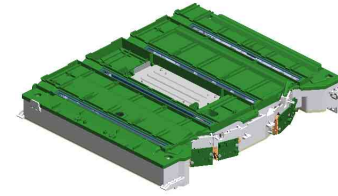

5.D0291851
 IMAGE FORMING SECTION:SERVICE PARTS:2LD:ASSY

6.AX060396
 [A]
 DC POLYGON MIRROR MOTOR:24W
 201012-04 X/O

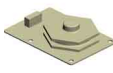

1.8025309
 (x2)
 BINDING SELF-TAPPING SCREW:3X10

AX060318
 [A]
 POLYGON MIRROR MOTOR DC24V
 201012-04 X/O

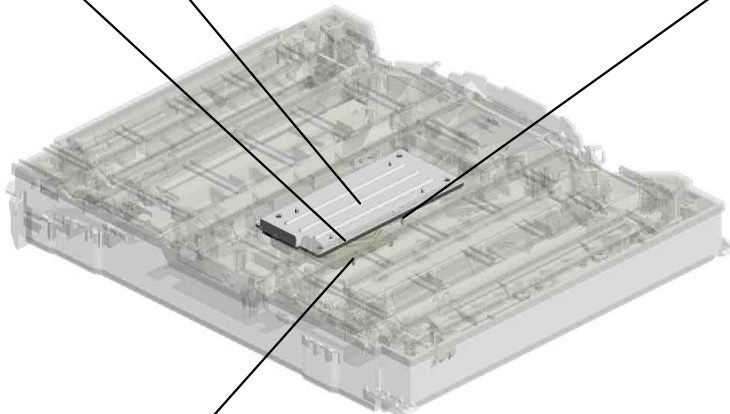

2.8025310
 (x4)
 BINDING SELF-TAPPING SCREW:3X8



U001	U002	U003	U004	U005	U006	U007	U008	U009	U010	U011	U012	U013	U014	U015	U016
------	------	------	------	------	------	------	------	------	------	------	------	------	------	------	------

U006.PCU

U006 S001
G1892053
PCU:M:SERVICE:ASS'Y

U006 S002
G1892054
PCU:C:SERVICE:ASS'Y

U006_S003
G1892055
PCU:Y:SERVICE:ASS'Y

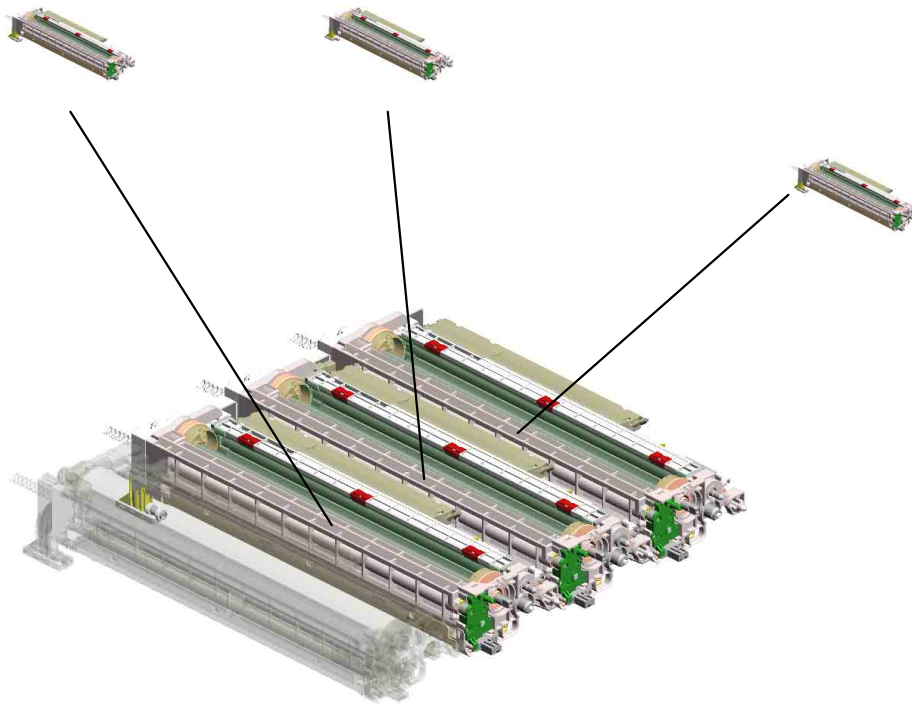

U001	U002	U003	U004	U005	U006	U007	U008	U009	U010	U011	U012	U013	U014	U015	U016
------	------	------	------	------	-------------	------	------	------	------	------	------	------	------	------	------

U006
PCU

4.D0292056
SEAL:FRAME:CHA
RGE:LOWER
200908

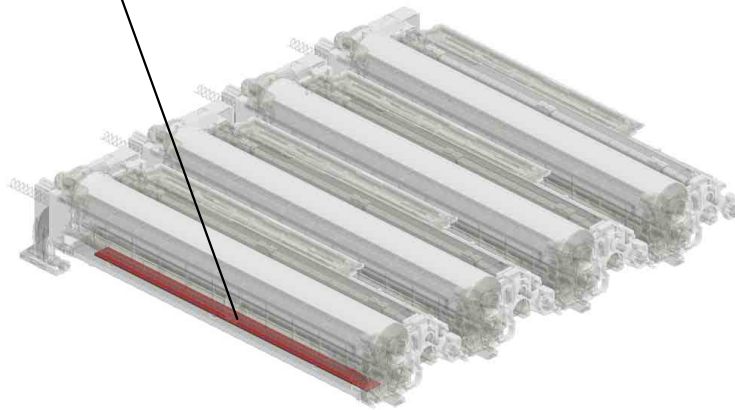
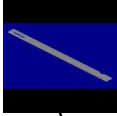
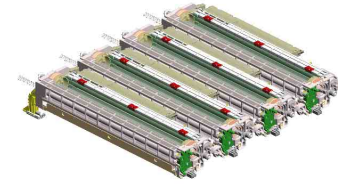

U001	U002	U003	U004	U005	U006	U007	U008	U009	U010	U011	U012	U013	U014	U015	U016
------	------	------	------	------	------	------	------	------	------	------	------	------	------	------	------

U006_S001
PCU:M:SERVICE:ASS'Y

4.D0292056
SEAL:FRAME:CHA
RGE:LOWER
200908

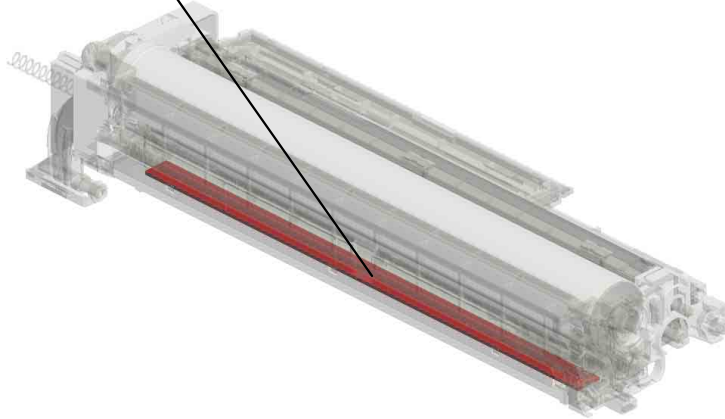
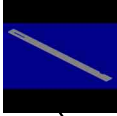

5.G1892053
[A]
PCU:M:SERVICE:A
SS'Y
201012-05 O/O

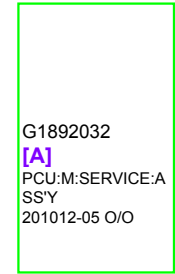

G1892032
[A]
PCU:M:SERVICE:A
SS'Y
201012-05 O/O

U001	U002	U003	U004	U005	U006	U007	U008	U009	U010	U011	U012	U013	U014	U015	U016
------	------	------	------	------	------	------	------	------	------	------	------	------	------	------	------

U006_S002
PCU:C:SERVICE:ASS'Y

4.D0292056
SEAL:FRAME:CHA
RGE:LOWER
200908

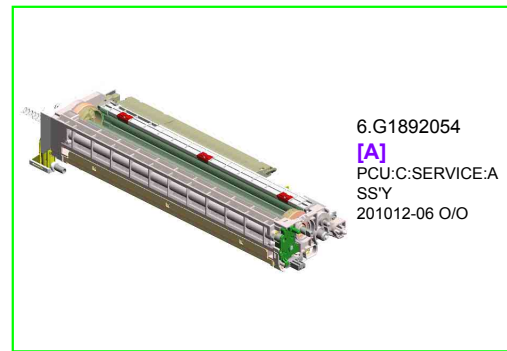
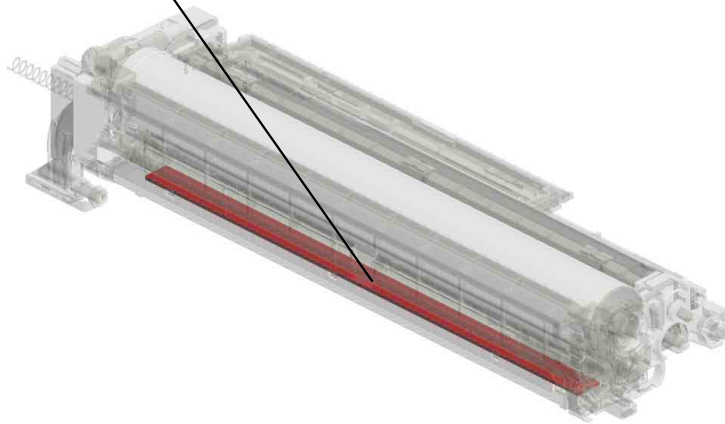
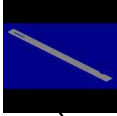

6.G1892054
[A]
PCU:C:SERVICE:A
SS'Y
201012-06 O/O

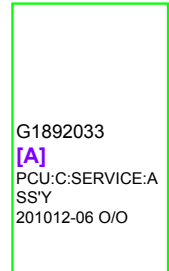

G1892033
[A]
PCU:C:SERVICE:A
SS'Y
201012-06 O/O

U001	U002	U003	U004	U005	U006	U007	U008	U009	U010	U011	U012	U013	U014	U015	U016
------	------	------	------	------	------	------	------	------	------	------	------	------	------	------	------

U006_S003
PCU:Y:SERVICE:ASS'Y

4.D0292056
SEAL:FRAME:CHA
RGE:LOWER
200908

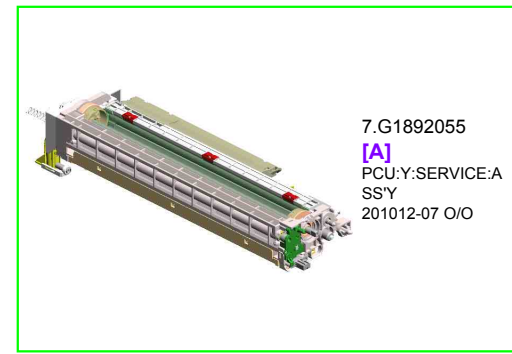
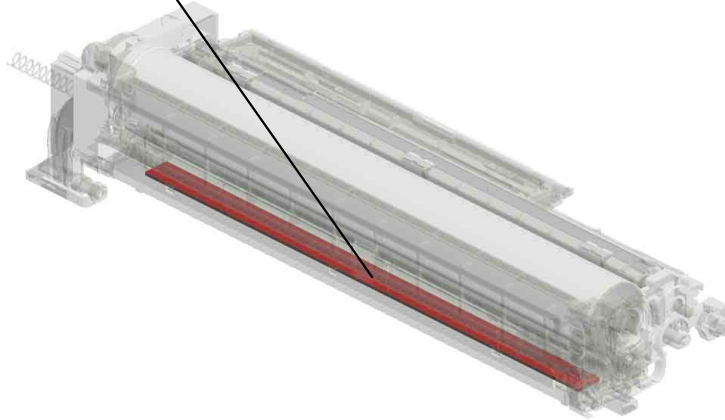
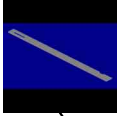

7.G1892055
[A]
PCU:Y:SERVICE:A
SS'Y
201012-07 O/O

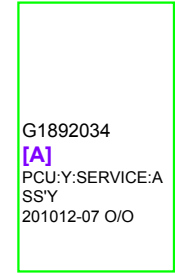

G1892034
[A]
PCU:Y:SERVICE:A
SS'Y
201012-07 O/O

U001	U002	U003	U004	U005	U006	U007	U008	U009	U010	U011	U012	U013	U014	U015	U016
------	------	------	------	------	------	------	------	------	------	------	------	------	------	------	------

U007.Paper Feed

U007_S001
D0292751
PAPER FEED UNIT:ASSY

U007_S002
D0292751
PAPER FEED UNIT:ASSY

U007_S003
D0292850
PAPER TRAY:NO.1:ASSY

U007_S004
D0292900
PAPER TRAY:NO.2:ASSY

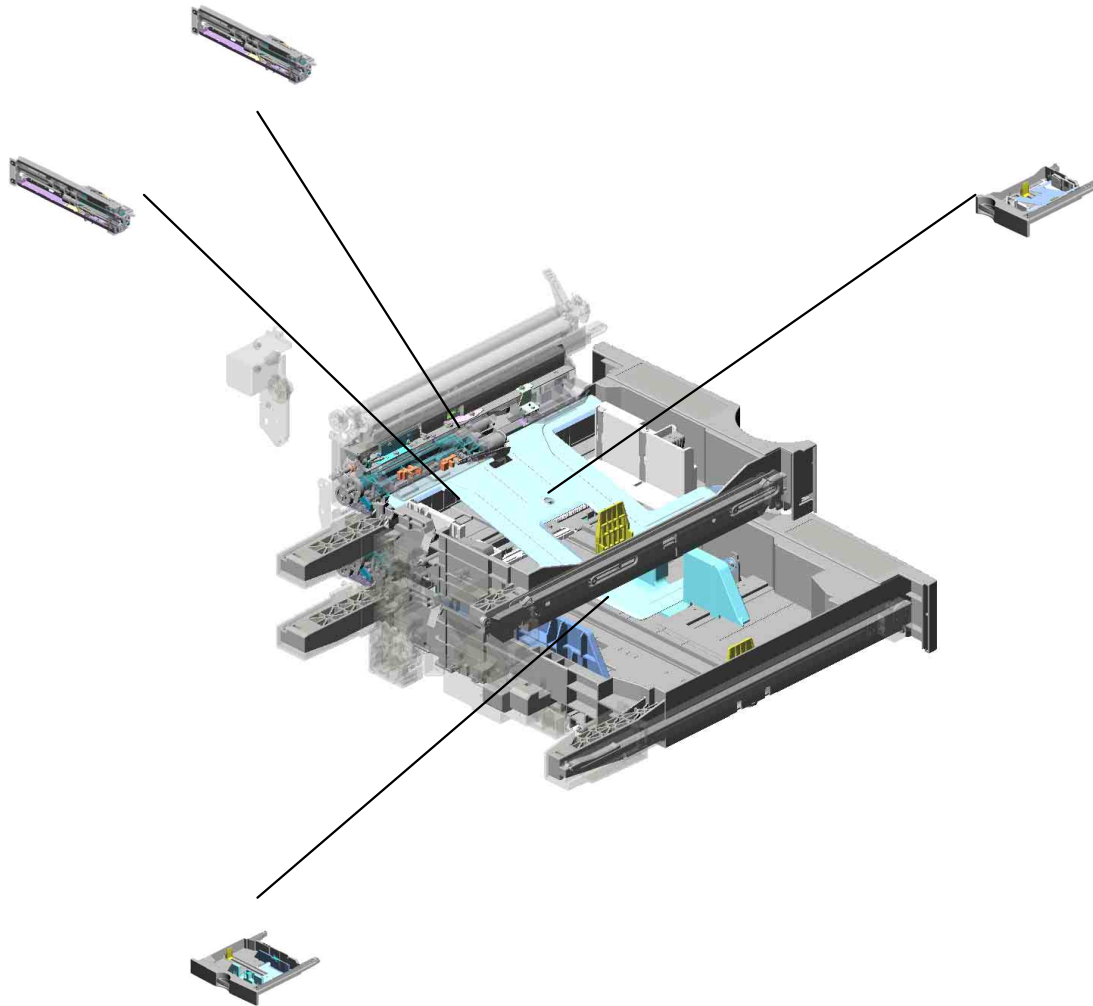

U001	U002	U003	U004	U005	U006	U007	U008	U009	U010	U011	U012	U013	U014	U015	U016
------	------	------	------	------	------	-------------	------	------	------	------	------	------	------	------	------

U007_S003.PAPER TRAY:NO.1:ASS'Y

U007 S003 S002
B2232880
SIDE FENCE - REAR

U007 S003 S003
B2232940
TRAY BOTTOM PLATE

U007_S003_S001
B2232870
SIDE FENCE - FRONT

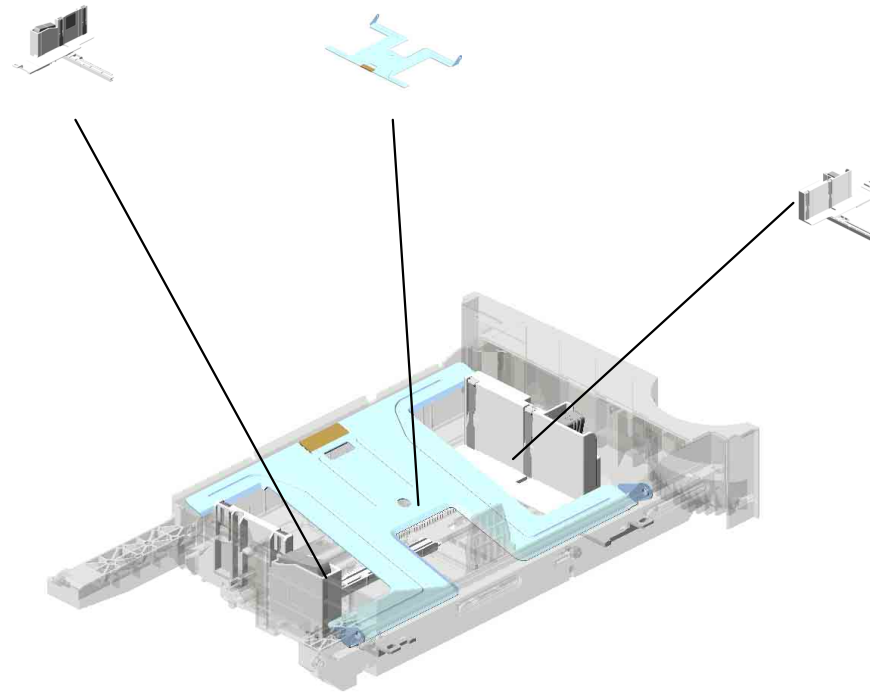

U001	U002	U003	U004	U005	U006	U007	U008	U009	U010	U011	U012	U013	U014	U015	U016
------	------	------	------	------	------	------	------	------	------	------	------	------	------	------	------

U007_S004.PAPER TRAY:NO.2:ASS'Y

U007 S004 S002
B2232930
REAR SIDE FENCE

U007 S004 S003
B2232940
TRAY BOTTOM PLATE

U007_S004_S001
B2232920
FRONT SIDE FENCE

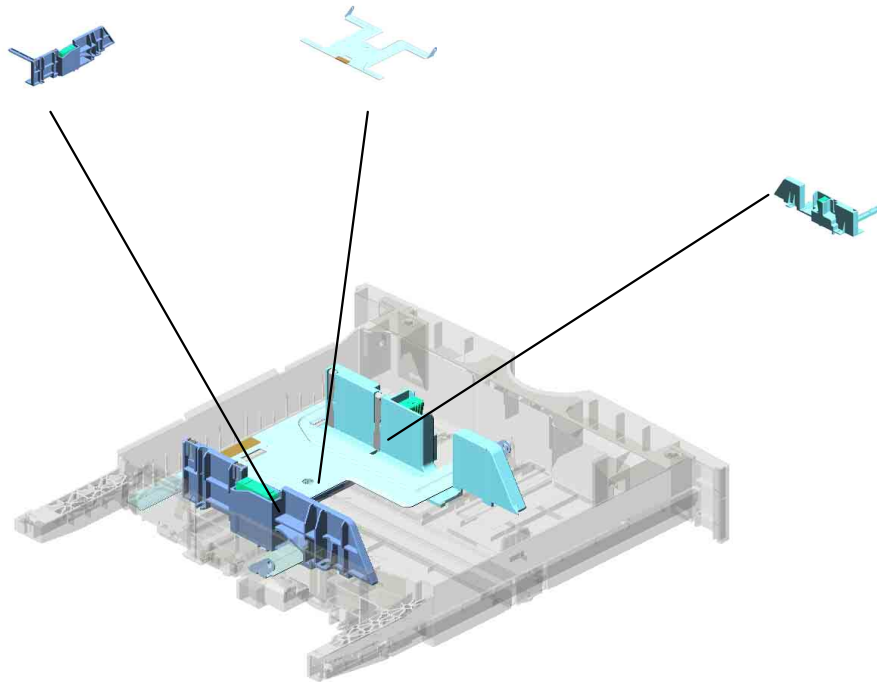

U001	U002	U003	U004	U005	U006	U007	U008	U009	U010	U011	U012	U013	U014	U015	U016
------	------	------	------	------	------	------	------	------	------	------	------	------	------	------	------

U007 Paper Feed

- 53.B0441825 (x4) COLLAR
- 1.03530080N (x4) SCREW:M3X8
- 6.04543006Q (x31) TAPPING SCREW - M3X6
- 28.AA082101 (x2) BUSHING - 6X10X6
- 14.11050643 CLAMP - RFC-14V0

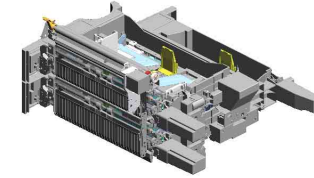

- 31.AA101021 (x4) RUBBER BUSHING - 6 45HS

- 57.B2232691 BRACKET:STEPPE R MOTOR

- 39.AB017493 GEAR PULLEY

- 4.04513006N TAPPING SCREW - 3X6

- 18.8050089 (x3) RETAINING RING - M4

- 7.04543008Q (x15) TAPPING SCREW: 3X8

- 50.AX040154 (x2) DC MOTOR 24V

- 48.AW500023 PUSH SWITCH

- 16.8025299 (x2) TAPPING SCREW - M3X8

- 49.AW500038 PUSH SWITCH:PA PER SIZE SENSOR

- 55.B2232558 REGISTRATION ROLLER KNOB

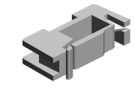

- 12.11050522 EDGE SADDLE - L ES0510



- 13.11050551 CLAMP:LES-0505

- 17.8050088 RETAINING RING - M6



- 44.AW010107 PAPER FEED SENSOR

- 11.11050511 HARNESS CLAMP - LWS-0306ZC

- 34.AA161163 (x2) CUSHION



- 32.AA143577 SCREW:TP:M4



U007 Paper Feed

- 62.B2232715 (x2) SUPPORTER - RIG
HT
- 117.B2382622 COVER - REMOVE
PAPER DUST
- 116.B2382615 CASE - REMOVE P
APER DUST
- 61.B2232714 (x2) POSITIONING CAP
- SHORT
- 109.B2372521 DECAL - PAPER S
ET DIRECTION NO.
1

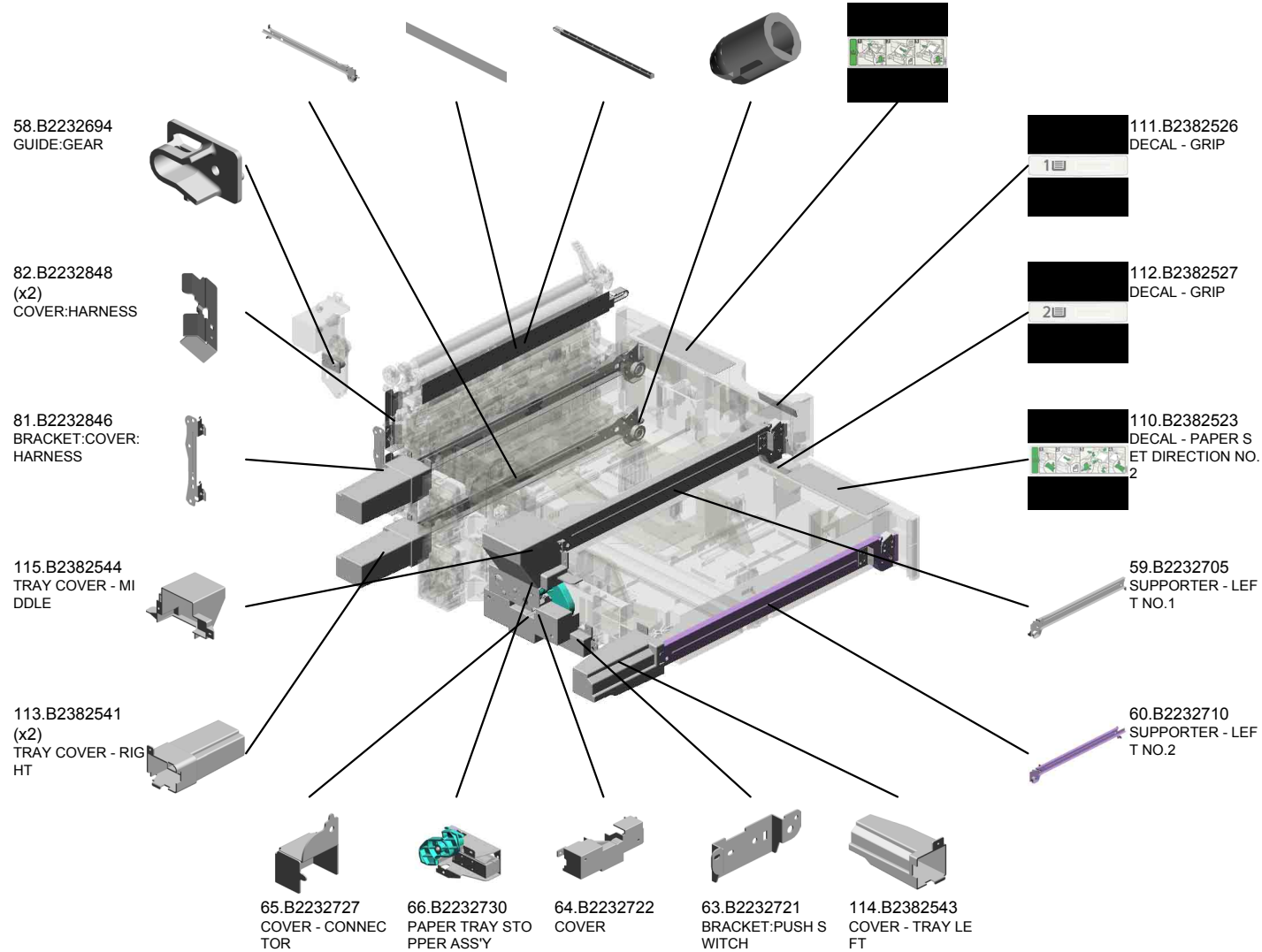
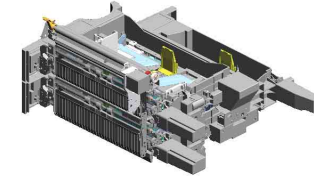

U007 Paper Feed

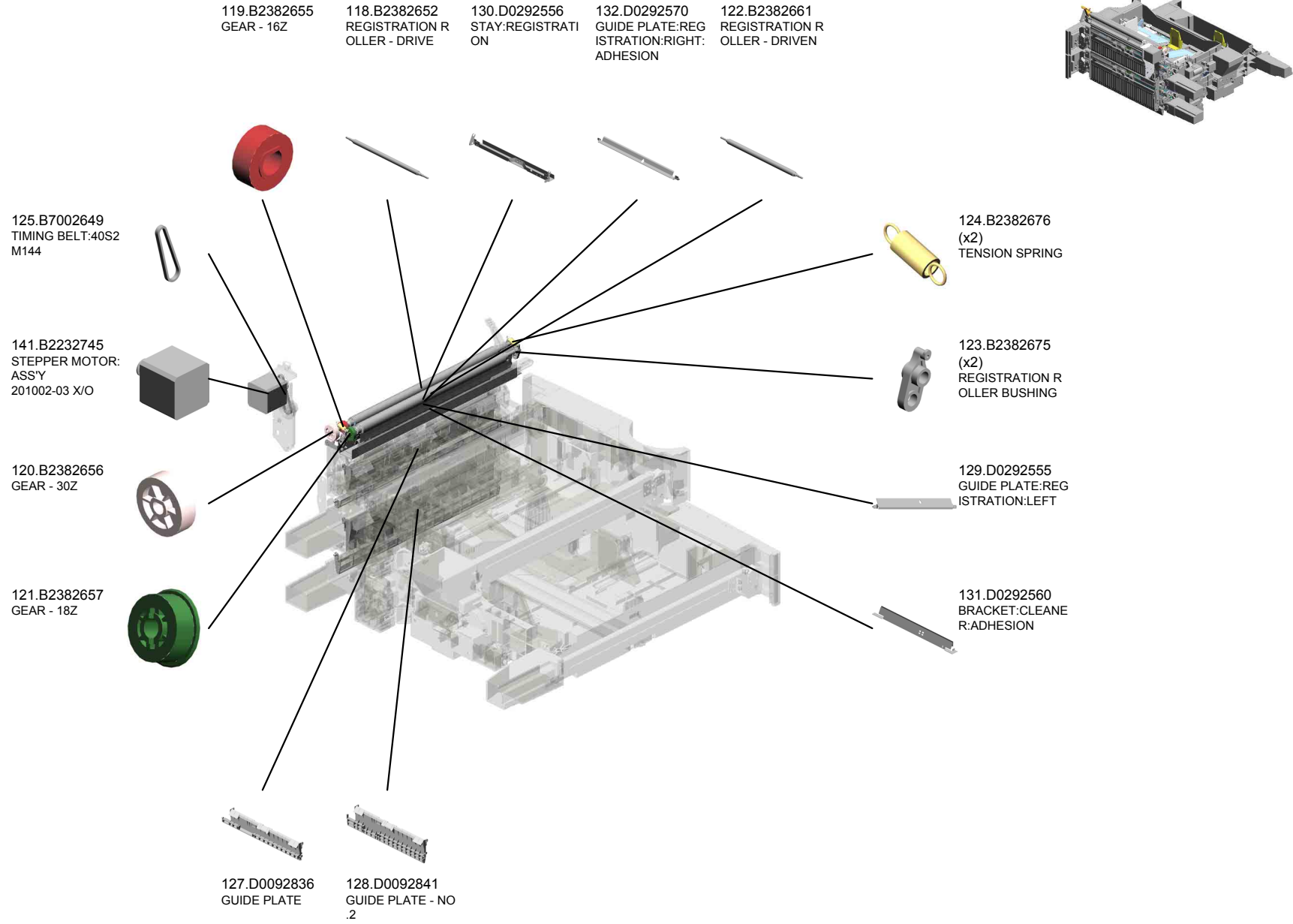

U001	U002	U003	U004	U005	U006	U007	U008	U009	U010	U011	U012	U013	U014	U015	U016
------	------	------	------	------	------	------	------	------	------	------	------	------	------	------	------

U007_S001 PAPER FEED UNIT:ASS'Y

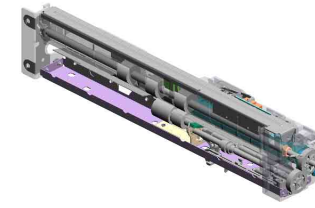

142.D0292751
[A]
PAPER FEED UNIT
:ASS'Y
201002-02 X/O

- 45.AW010122 PAPER FEED SENSOR
- 37.AB011218 GEAR - ROLLER CLUTCH
- 38.AB011252 GEAR - 20Z
- 41.AF030085 PAPER FEED ROLLER - PICKUP
- 8.04563008N TAPPING SCREW - M3X8

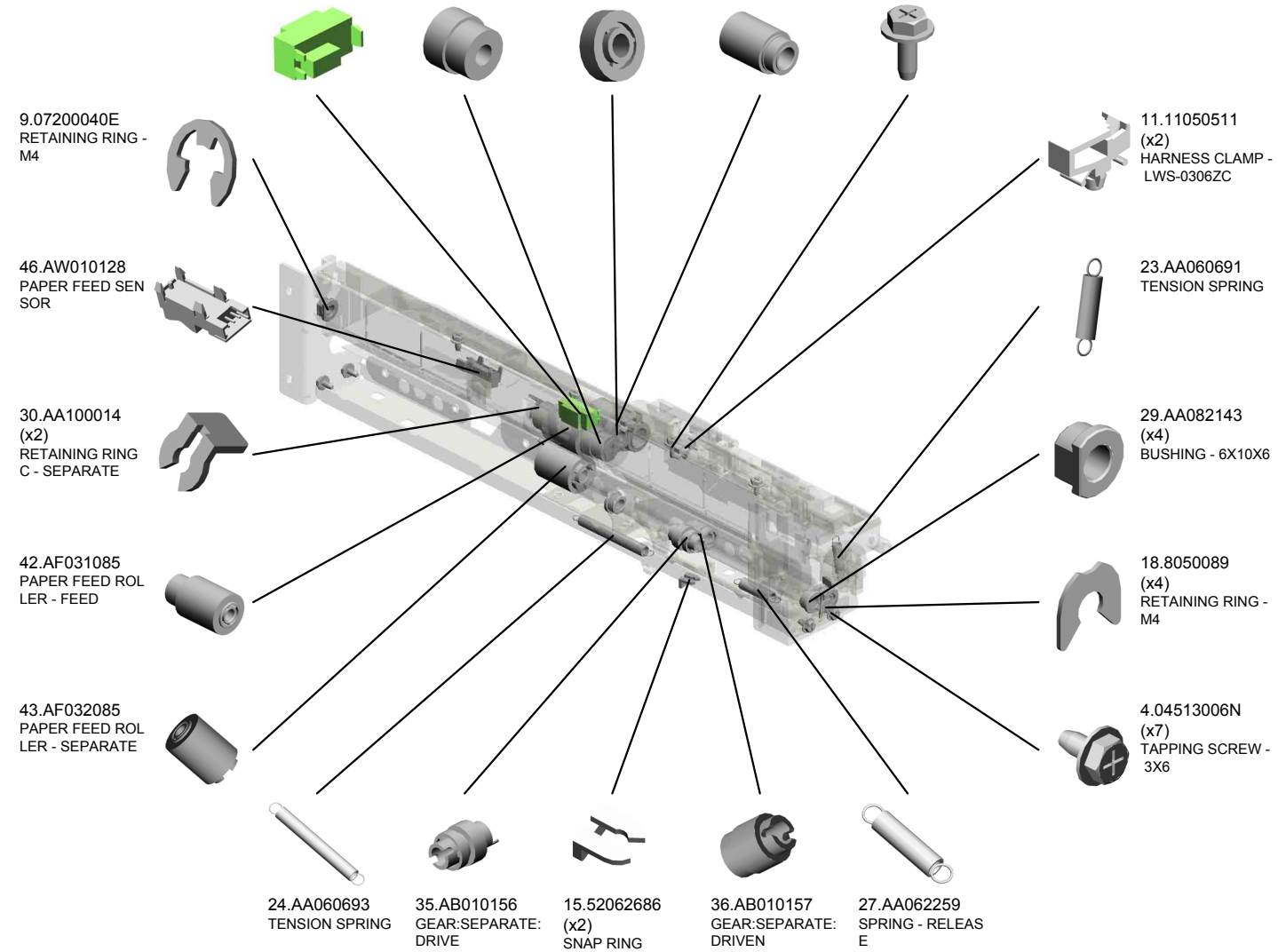

U001	U002	U003	U004	U005	U006	U007	U008	U009	U010	U011	U012	U013	U014	U015	U016
------	------	------	------	------	------	------	------	------	------	------	------	------	------	------	------

U007_S001 PAPER FEED UNIT:ASS'Y

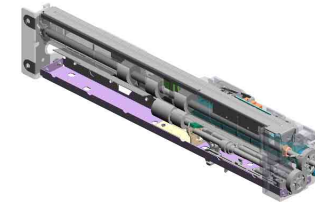

142.D0292751
[A]
PAPER FEED UNIT
:ASS'Y
201002-02 X/O

72.B2232772 HARNESS SHEET
73.B2232776 STAY
54.B0822781 BRACKET:SENSOR
70.B2232765 GROUND PLATE - FEED
71.B2232767 PAPER END FEELER

76.B2232786 GROUND PLATE - FRONT

74.B2232778 SENSOR BRACKET

80.B2232829 FEED GUIDE

126.D0092757 TRANSPORT ROLLER:DRIVE:ASS'Y

51.B0042783 TORQUE LIMITER

138.G0652774 PRESSURE LEVER

77.B2232810 SEPARATE DRIVE N SHAFT

68.B2232762 FEED SHAFT

78.B2232815 SEPARATE DRIVE SHAFT

79.B2232819 GEAR - 22Z

75.B2232780 DC SOLENOID 24V

67.B2232761 PICKUP ARM

47.AW020145 (x2) PHOTOINTERRUPTOR:FLAT

69.B2232764 GEAR-24Z

137.G0652767 LEVER - FEED

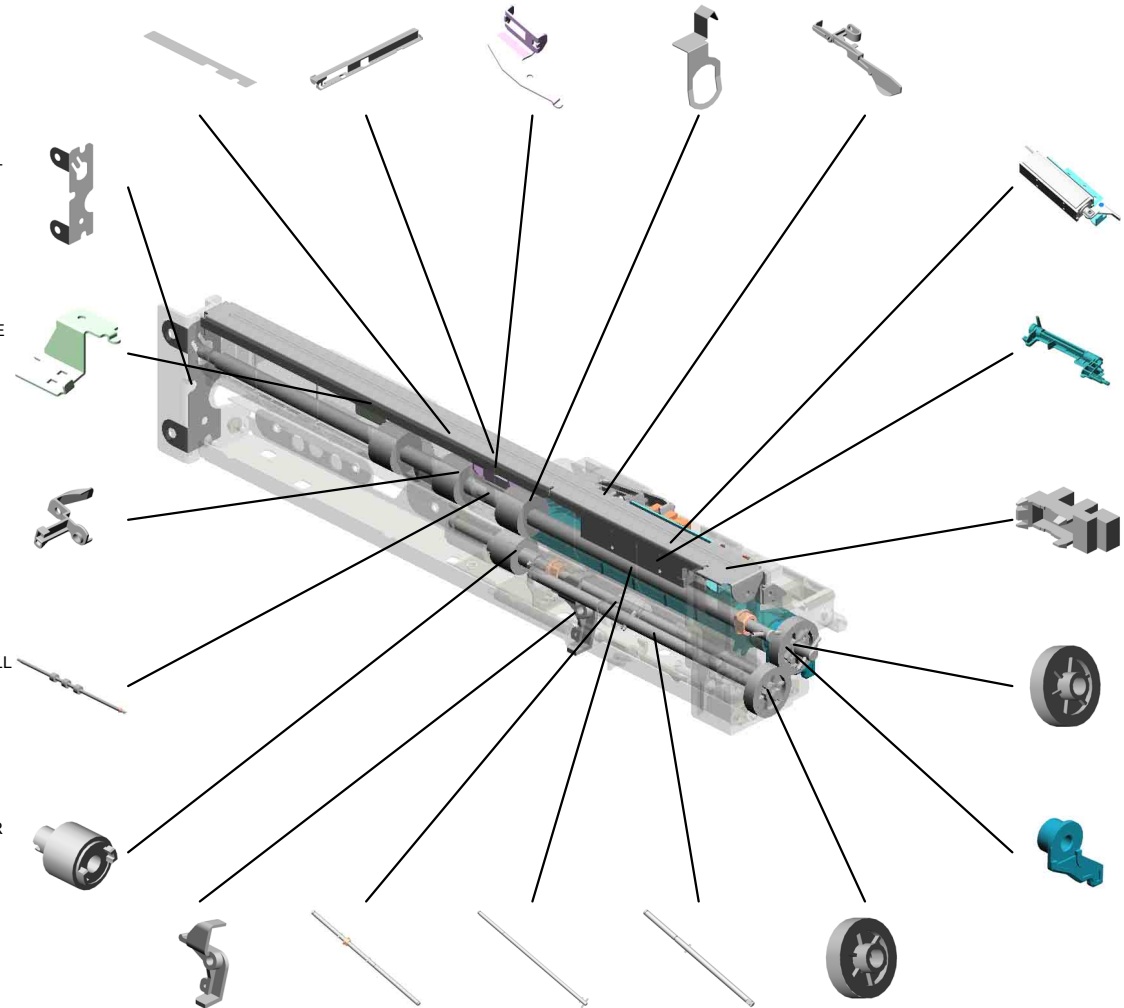

U001	U002	U003	U004	U005	U006	U007	U008	U009	U010	U011	U012	U013	U014	U015	U016
------	------	------	------	------	------	------	------	------	------	------	------	------	------	------	------

U007_S001
PAPER FEED UNIT:ASS'Y

143.GA082010 139.G0652775
BUSHING:DIA6:DIA LINK LEVER
10:9
201002-01 X/O

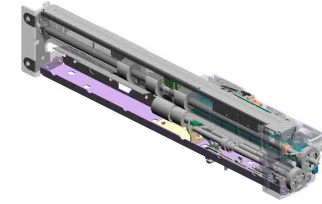
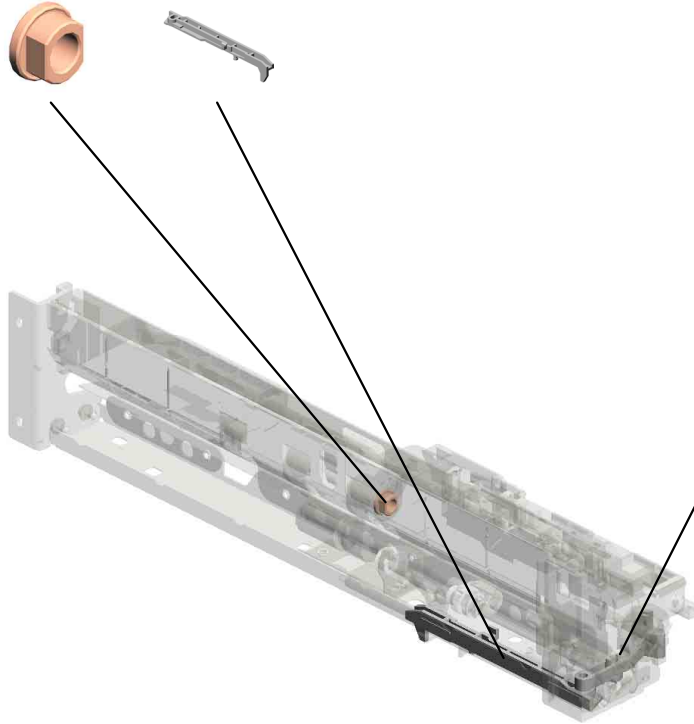

142.D0292751
[A]
PAPER FEED UNIT
:ASS'Y
201002-02 X/O

140.G0652776
RELEASE LEVER



D0292752
[A]
PAPER FEED UNIT
201002-02 X/O

U001	U002	U003	U004	U005	U006	U007	U008	U009	U010	U011	U012	U013	U014	U015	U016
------	------	------	------	------	------	------	------	------	------	------	------	------	------	------	------

U007_S002
PAPER FEED UNIT:ASS'Y

42.AF031085 PAPER FEED ROLLER - FEED
 45.AW010122 PAPER FEED SENSOR
 37.AB011218 GEAR - ROLLER CLUTCH
 38.AB011252 GEAR - 20Z
 41.AF030085 PAPER FEED ROLLER - PICKUP

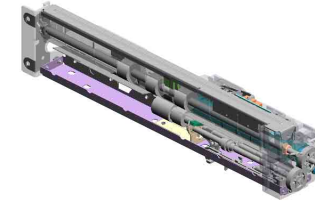

142.D0292751
 [A]
 PAPER FEED UNIT
 :ASS'Y
 201002-02 X/O

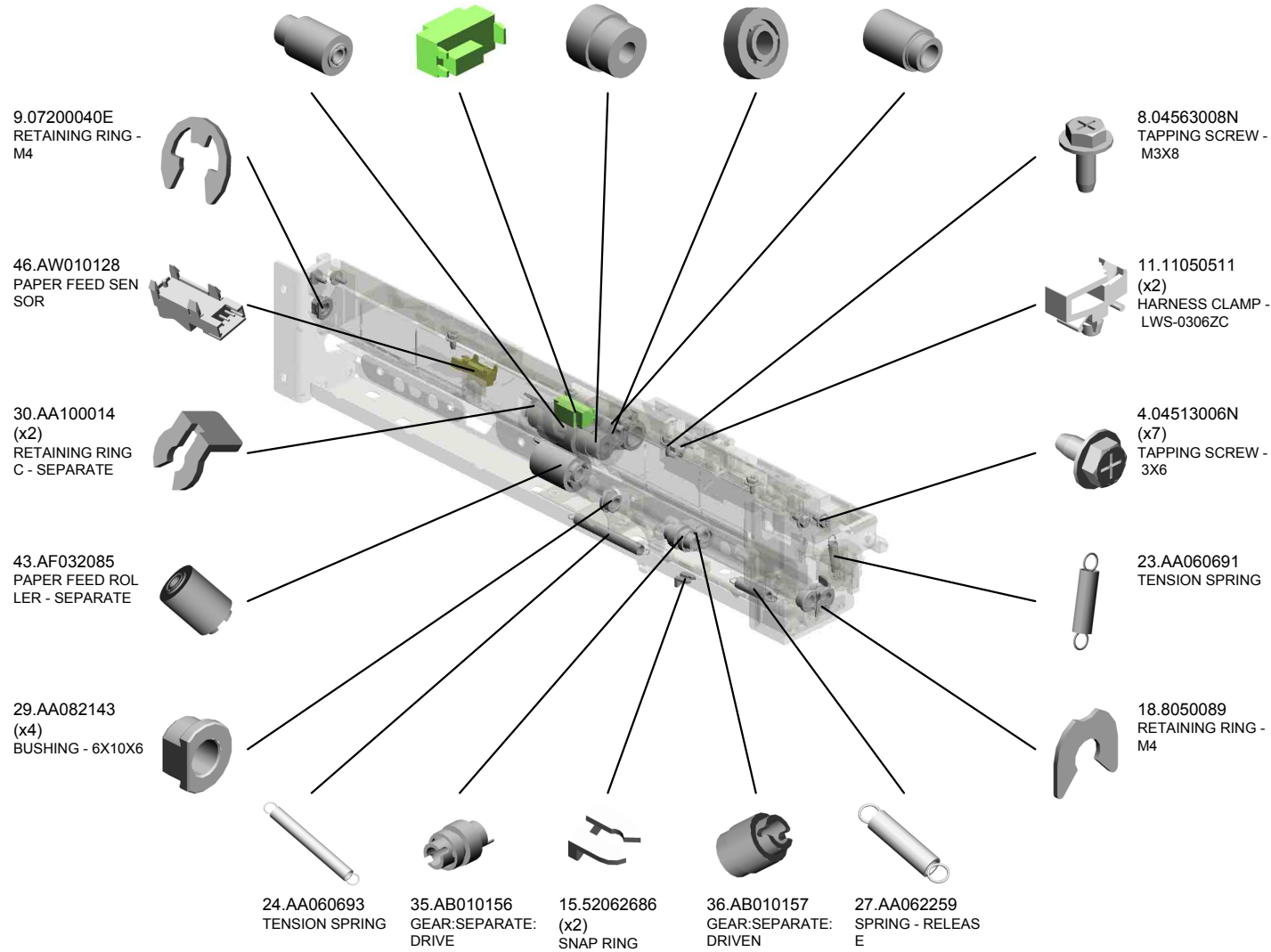

U001	U002	U003	U004	U005	U006	U007	U008	U009	U010	U011	U012	U013	U014	U015	U016
------	------	------	------	------	------	------	------	------	------	------	------	------	------	------	------

U007_S002 PAPER FEED UNIT:ASS'Y

72.B2232772
HARNESS SHEET

73.B2232776
STAY

54.B0822781
BRACKET:SENSO
R

70.B2232765
GROUND PLATE -
FEED

71.B2232767
PAPER END FEEL
ER

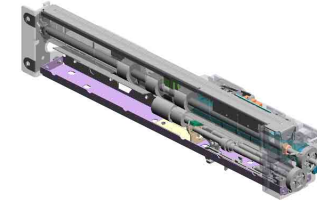

142.D0292751
[A]
PAPER FEED UNIT
:ASS'Y
201002-02 X/O

76.B2232786
GROUND PLATE -
FRONT

74.B2232778
SENSOR BRACKE
T

80.B2232829
FEED GUIDE

126.D0092757
TRANSPORT ROLL
ER:DRIVE:ASS'Y

51.B0042783
TORQUE LIMITER

138.G0652774
PRESSURE LEVER

77.B2232810
SEPARATE DRIVE
N SHAFT

68.B2232762
FEED SHAFT

78.B2232815
SEPARATE DRIVE
SHAFT

79.B2232819
GEAR - 22Z

75.B2232780
DC SOLENOID 24V

67.B2232761
PICKUP ARM

47.AW020145
(x2)
PHOTOINTERRUP
TOR:FLAT

69.B2232764
GEAR-24Z

137.G0652767
LEVER - FEED

U007_S002
PAPER FEED UNIT:ASS'Y

143.GA082010 139.G0652775
BUSHING:DIA6:DIA LINK LEVER
10:9
201002-01 X/O

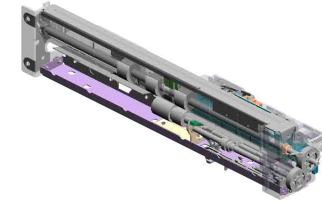
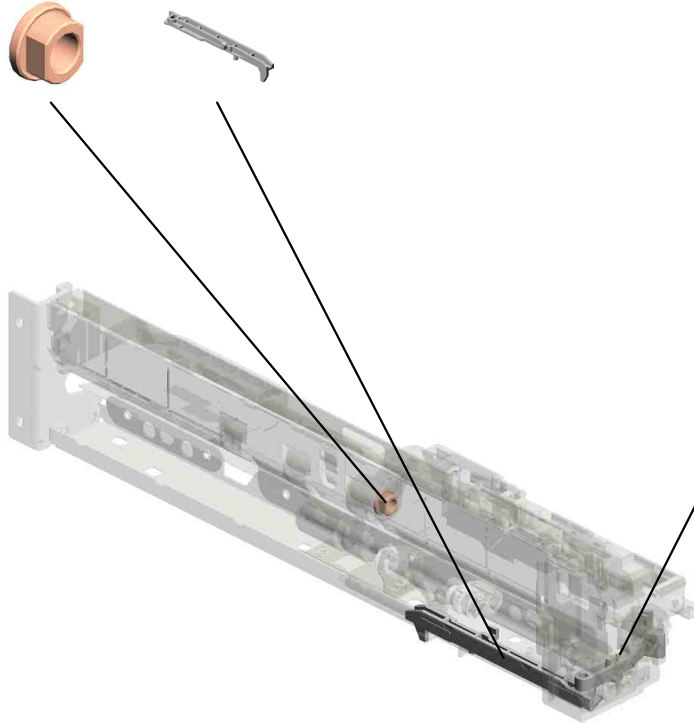

142.D0292751
[A]
PAPER FEED UNIT
:ASS'Y
201002-02 X/O

140.G0652776
RELEASE LEVER



D0292752
[A]
PAPER FEED UNIT
201002-02 X/O

U001	U002	U003	U004	U005	U006	U007	U008	U009	U010	U011	U012	U013	U014	U015	U016
------	------	------	------	------	------	------	------	------	------	------	------	------	------	------	------

U007_S003
PAPER TRAY:NO.1:ASS'Y

3.04504008N
TAPPING SCREW -
M4X8

106.B2232936
GEAR - 16Z

88.B2232868
LEVER:RELEASE:P
APER TRAY:OUTE
R

10.07200080E
RETAINING RING -
M8

25.AA061003
TENSION SPRING:
SIDE FENCE:REAR

134.D0292850
PAPER TRAY:NO.1
:ASS'Y

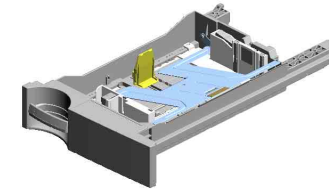

98.B2232918
RISE LEVER

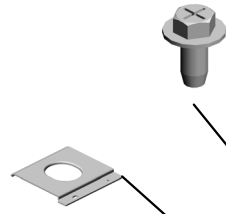

5.04533008N
BINDING SELF TAP
PING SCREW:3X8



87.B2232865
RISE NO.1 SHAFT



89.B2232869
GROUND PLATE



19.A2322987
(x4)
ROLLER - PAPER T
RAY



97.B2232912
END FENCE



93.B2232890
SLIDE RAIL - LEFT



94.B2232894
SLIDE RAIL STOPP
ER - LEFT

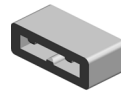

86.B2232862
LEVER - RELEASE
INNER



33.AA143843
(x2)
SCREW:DIA6



83.B2232857
COVER - PAPER T
RAY NO.1



26.AA061014
TENSION SPRING:
GRIP



2.04503012N
(x2)
TAPPING SCREW:
3X12



84.B2232860
PAPER TRAY GRIP

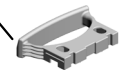

85.B2232861
GRIP HOLDER

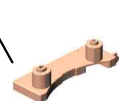

U007_S003
PAPER TRAY:NO.1:ASS'Y

135.D0292863
SHAFT:RELEASE:P
APER TRAY

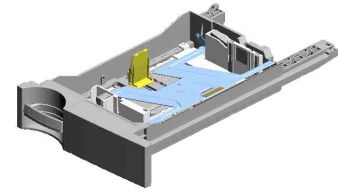

134.D0292850
PAPER TRAY:NO.1
:ASS'Y

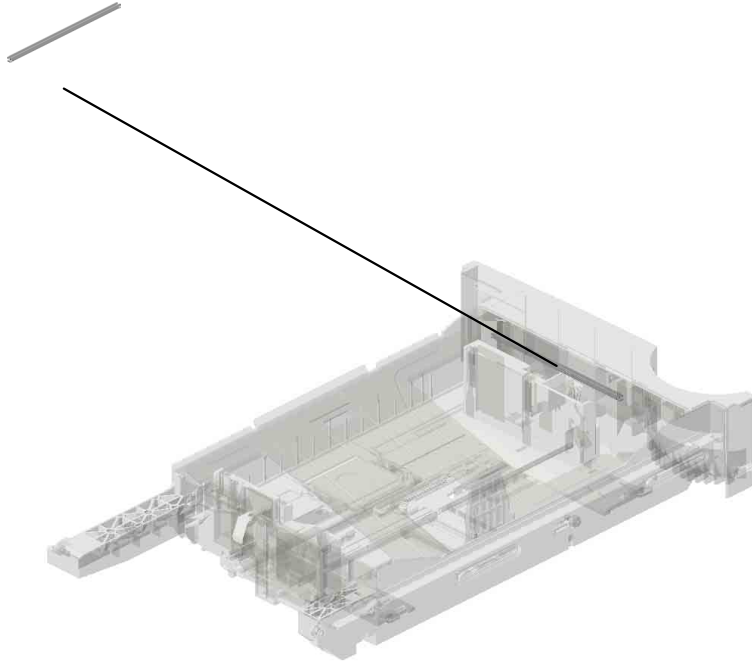

U001	U002	U003	U004	U005	U006	U007	U008	U009	U010	U011	U012	U013	U014	U015	U016
------	------	------	------	------	------	------	------	------	------	------	------	------	------	------	------

U007_S003_S001 SIDE FENCE - FRONT

104.B2232934
PLATE - SIDE FENCE

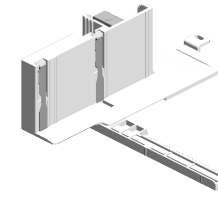

90.B2232870
SIDE FENCE - FRONT

105.B2232935
PLATE - SIDE FENCE RIGHT

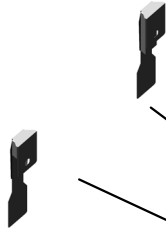

101.B2232923
STOPPER LEVER - FRONT

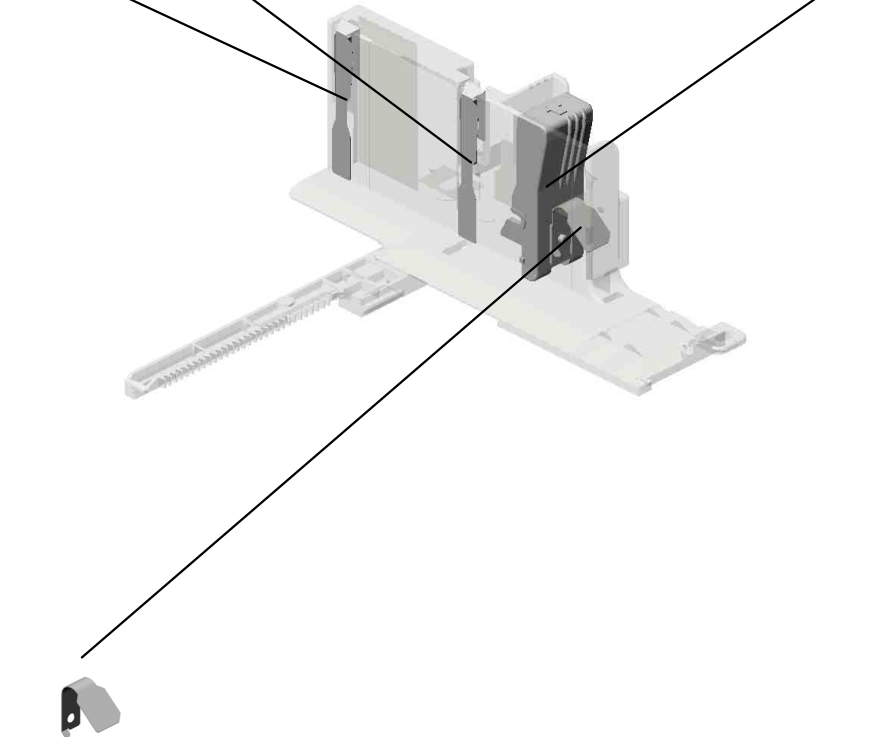

52.B0042923
SPRING PLATE - R
RELEASE LEVER



U001	U002	U003	U004	U005	U006	U007	U008	U009	U010	U011	U012	U013	U014	U015	U016
------	------	------	------	------	------	-------------	------	------	------	------	------	------	------	------	------

U007_S003_S002 SIDE FENCE - REAR

91.B2232873
DECAL - SIDE FENCE REAR

104.B2232934
PLATE - SIDE FENCE

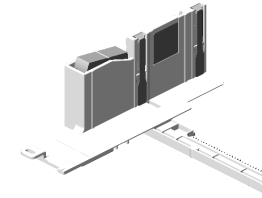

92.B2232880
SIDE FENCE - REAR

105.B2232935
PLATE - SIDE FENCE RIGHT

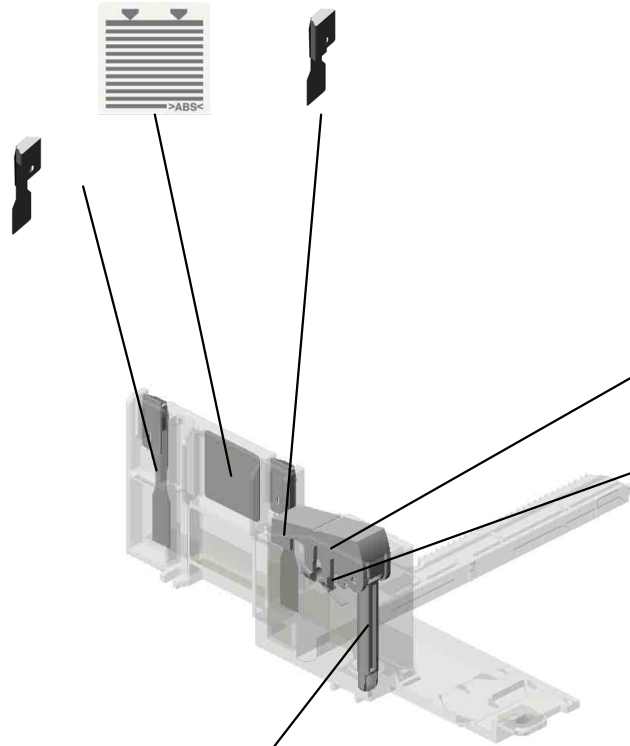

22.A2672860
REAR LEVER STOPPER

20.A2672857
SPRING PLATE - SIDE FENCE

21.A2672859
SIDE FENCE STOPPER

U001	U002	U003	U004	U005	U006	U007	U008	U009	U010	U011	U012	U013	U014	U015	U016
------	------	------	------	------	------	------	------	------	------	------	------	------	------	------	------

U007_S003_S003
TRAY BOTTOM PLATE

40.AF013006
BOTTOM PLATE P
AD

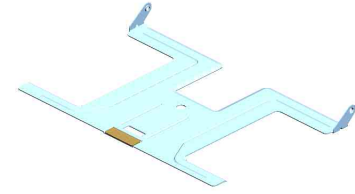
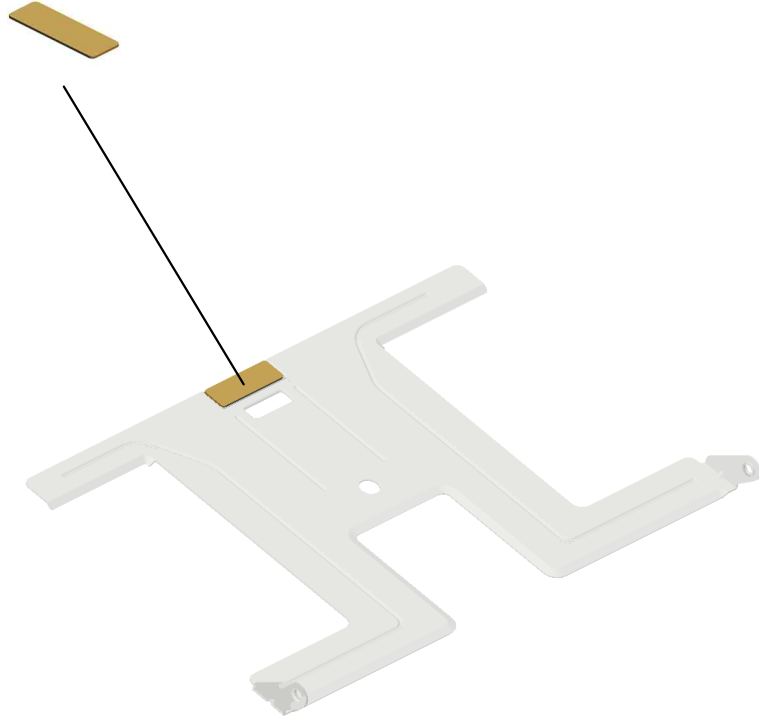

107.B2232940
TRAY BOTTOM PL
ATE

U001	U002	U003	U004	U005	U006	U007	U008	U009	U010	U011	U012	U013	U014	U015	U016
------	------	------	------	------	------	------	------	------	------	------	------	------	------	------	------

U007_S004
PAPER TRAY:NO.2:ASS'Y

106.B2232936
GEAR - 16Z

3.04504008N
(x2)
TAPPING SCREW -
M4X8

88.B2232868
LEVER:RELEASE:P
APER TRAY:OUTE
R

10.07200080E
RETAINING RING -
M8

135.D0292863
SHAFT:RELEASE:P
APER TRAY

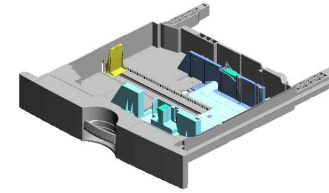

136.D0292900
PAPER TRAY:NO.2
:ASS'Y

98.B2232918
RISE LEVER

5.04533008N
BINDING SELF TAP
PING SCREW:3X8

99.B2232919
GROUND PLATE -
PAPER TRAY NO.2

19.A2322987
(x4)
ROLLER - PAPER T
RAY

87.B2232865
RISE NO.1 SHAFT

96.B2232911
SPACER

25.AA061003
TENSION SPRING:
SIDE FENCE:REAR

95.B2232910
LINK - PAPER SIZE
SENSOR

86.B2232862
LEVER - RELEASE
INNER

97.B2232912
END FENCE

26.AA061014
TENSION SPRING:
GRIP

2.04503012N
(x2)
TAPPING SCREW:
3X12

108.B2232946
COVER - PAPER T
RAY NO.2

84.B2232860
PAPER TRAY GRIP

85.B2232861
GRIP HOLDER

U001	U002	U003	U004	U005	U006	U007	U008	U009	U010	U011	U012	U013	U014	U015	U016
------	------	------	------	------	------	------	------	------	------	------	------	------	------	------	------

U007_S004_S001 FRONT SIDE FENCE

104.B2232934
PLATE - SIDE FENCE

100.B2232920
FRONT SIDE FENCE

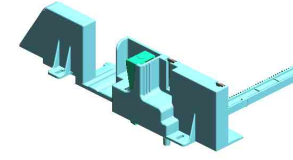

105.B2232935
PLATE - SIDE FENCE RIGHT



101.B2232923
STOPPER LEVER - FRONT

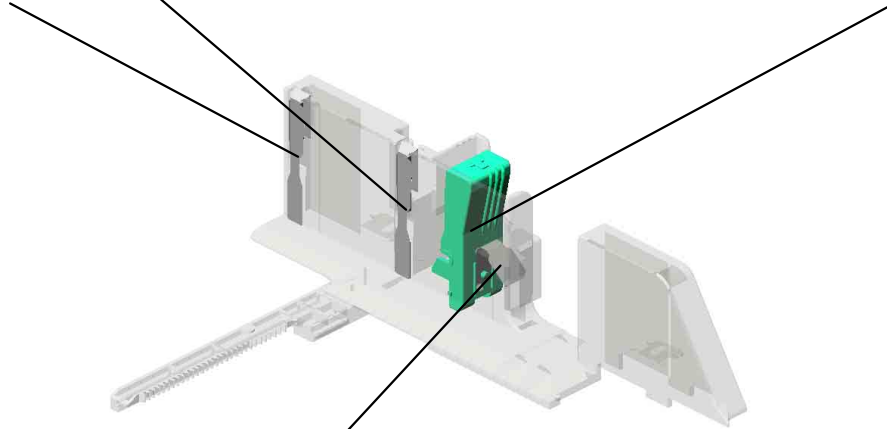

52.B0042923
SPRING PLATE - R
RELEASE LEVER



U001	U002	U003	U004	U005	U006	U007	U008	U009	U010	U011	U012	U013	U014	U015	U016
------	------	------	------	------	------	------	------	------	------	------	------	------	------	------	------

U007_S004_S002 REAR SIDE FENCE

91.B2232873
DECAL - SIDE FENCE REAR

104.B2232934
PLATE - SIDE FENCE

22.A2672860
REAR LEVER STOPPER

102.B2232930
REAR SIDE FENCE

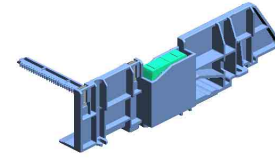

105.B2232935
PLATE - SIDE FENCE RIGHT

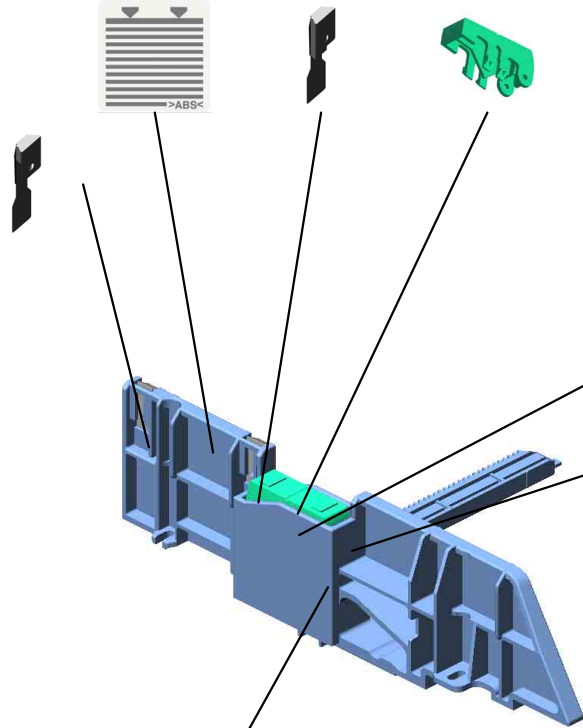

20.A2672857
SPRING PLATE - SIDE FENCE



103.B2232932
SIDE FENCE:REAR UNIVERSAL:NO.2



21.A2672859
SIDE FENCE STOPPER



U001	U002	U003	U004	U005	U006	U007	U008	U009	U010	U011	U012	U013	U014	U015	U016
------	------	------	------	------	------	------	------	------	------	------	------	------	------	------	------

U007_S004_S003
TRAY BOTTOM PLATE

40.AF013006
BOTTOM PLATE P
AD

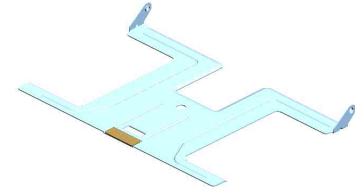
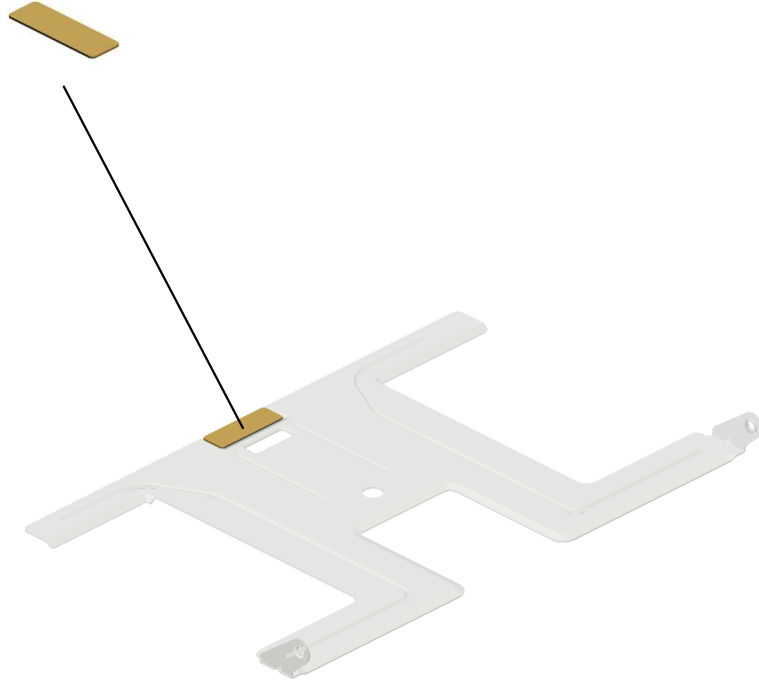

107.B2232940
TRAY BOTTOM PL
ATE

U001	U002	U003	U004	U005	U006	U007	U008	U009	U010	U011	U012	U013	U014	U015	U016
------	------	------	------	------	------	------	------	------	------	------	------	------	------	------	------

U008.Toner Supply

U008_S002
D0293205
NOZZLE:C2:ASSY

U008_S005
G1893405
DRIVE UNIT:TONER SUPPLY
SUB-UNIT:P2:ASSY

U008_S001
D0293205
NOZZLE:C2:ASSY

U008_S003
D0293205
NOZZLE:C2:ASSY

U008_S004
D0293205
NOZZLE:C2:ASSY

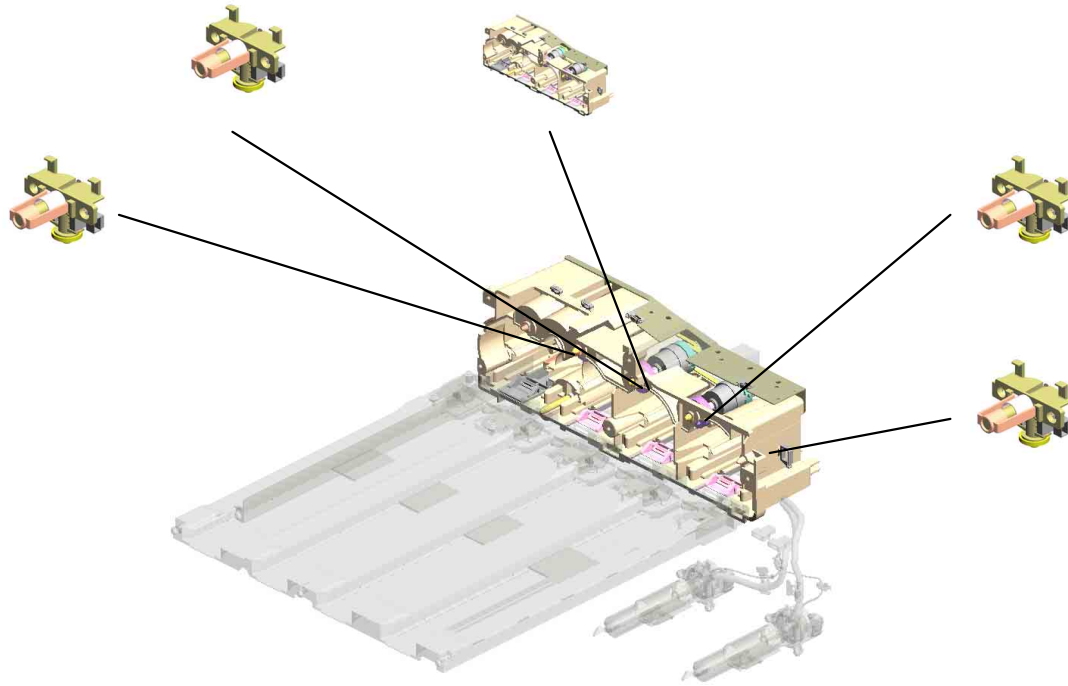

U001	U002	U003	U004	U005	U006	U007	U008	U009	U010	U011	U012	U013	U014	U015	U016
------	------	------	------	------	------	------	-------------	------	------	------	------	------	------	------	------

U008 Toner Supply

- 3.04513006N (x5) TAPPING SCREW - 3X6
- 11.11050511 (x4) HARNESS CLAMP - LWS-0306ZC
- 8.11026245 (x3) RELAY CONNECT OR - 2P
- 16.B2233209 (x4) TUBE CLIP
- 30.B2233470 RFID GROUND PLATE

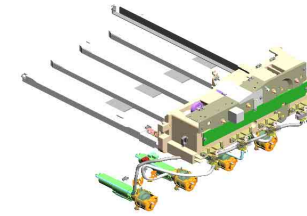

18.B2233328
TONER CARTRIDGE
GUIDE

32.D0293202
PUMP UNIT:Y:C2:A
SS'Y

5.04543006Q
TAPPING SCREW -
M3X6

17.B2233305
TONER CARTRIDGE
UNIT

1.04503008N
(x6)
TAPPING SCREW -
M3X8

33.D0293203
PUMP UNIT:C:C2:A
SS'Y

4.04513008N
(x8)
TAPPING SCREW -
M3X8

15.B2233206
(x4)
TUBE CLAMP

34.D0293204
PUMP UNIT:M:C2:A
SS'Y

36.D0293471
GASKET:RFID

2.04503012N
(x12)
TAPPING SCREW:
3X12

37.D0295176
PCB:RFID:RW:AP-
C2/P2

39.D0293221
PUMP UNIT:BK:C2:
ASS'Y
201007-01 X/O

9.11026259
CONNECTOR - 2P

U008_S001
NOZZLE:C2:ASS'Y

14.AW020185
TONER END SENS
OR

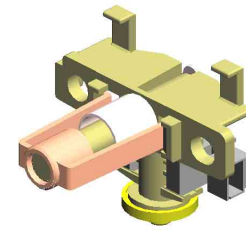

35.D0293205
NOZZLE:C2:ASS'Y

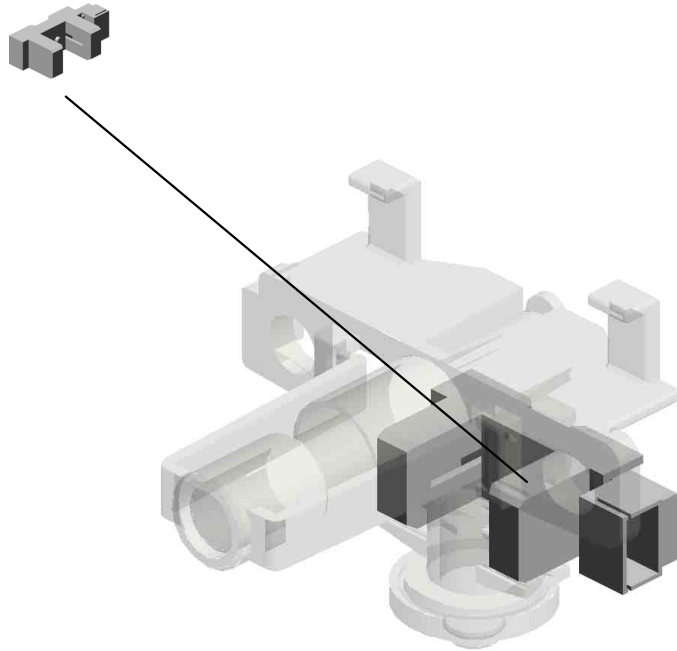

U001	U002	U003	U004	U005	U006	U007	U008	U009	U010	U011	U012	U013	U014	U015	U016
------	------	------	------	------	------	------	------	------	------	------	------	------	------	------	------

U008_S002
NOZZLE:C2:ASS'Y

14.AW020185
TONER END SENS
OR

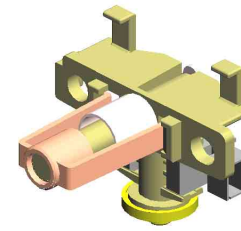

35.D0293205
NOZZLE:C2:ASS'Y

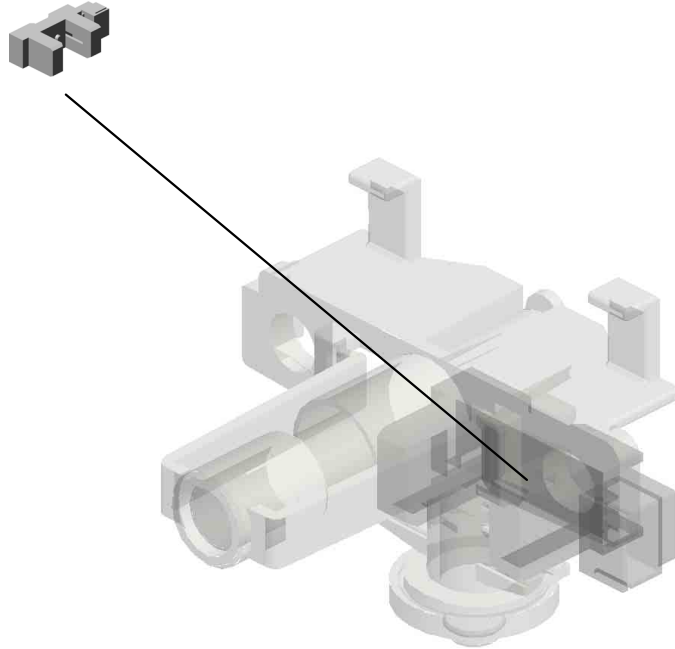

U001	U002	U003	U004	U005	U006	U007	U008	U009	U010	U011	U012	U013	U014	U015	U016
------	------	------	------	------	------	------	-------------	------	------	------	------	------	------	------	------

U008_S003
NOZZLE:C2:ASS'Y

14.AW020185
TONER END SENS
OR

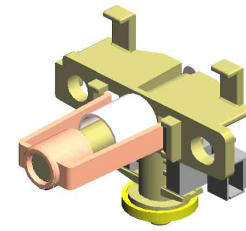

35.D0293205
NOZZLE:C2:ASS'Y

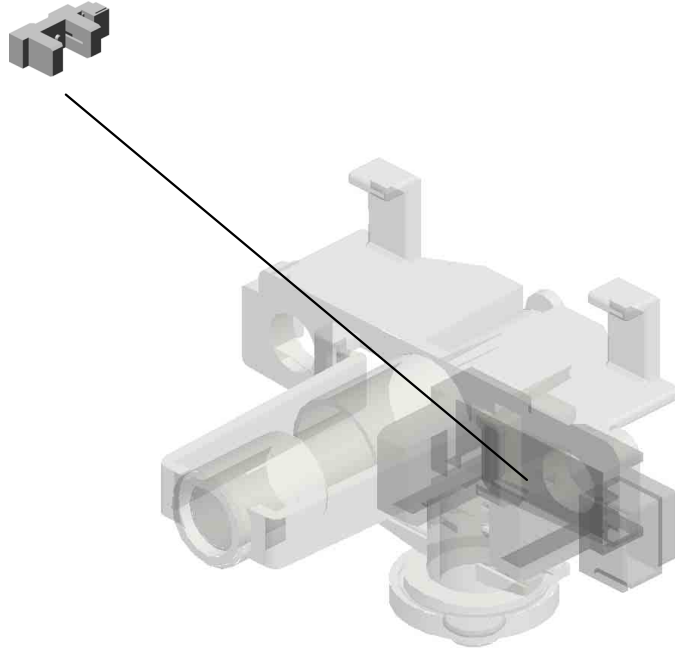

U001	U002	U003	U004	U005	U006	U007	U008	U009	U010	U011	U012	U013	U014	U015	U016
------	------	------	------	------	------	------	-------------	------	------	------	------	------	------	------	------

U008_S004
NOZZLE:C2:ASS'Y

14.AW020185
TONER END SENS
OR

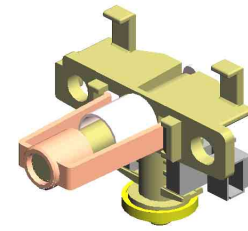

35.D0293205
NOZZLE:C2:ASS'Y

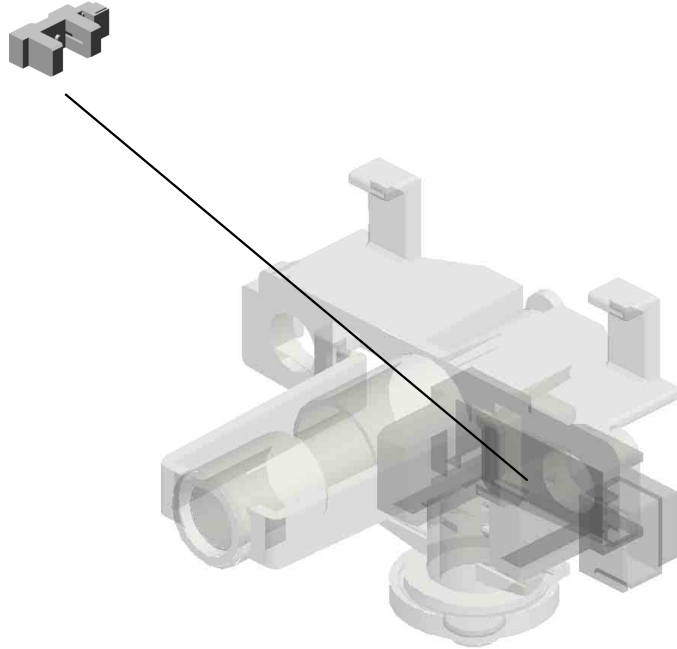

U001	U002	U003	U004	U005	U006	U007	U008	U009	U010	U011	U012	U013	U014	U015	U016
------	------	------	------	------	------	------	-------------	------	------	------	------	------	------	------	------

U008_S005

DRIVE UNIT:TONER SUPPLY SUB-UNIT:P2:ASS'Y

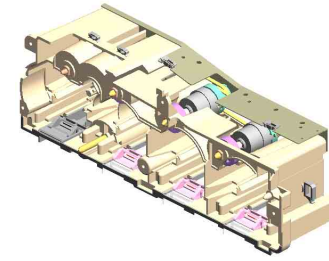

38.G1893405
DRIVE UNIT:TONER
SUPPLY SUB-UNIT:
P2:ASSY

- 20.B2233424 SHAFT:DRIVE:DRIVE UNIT:BKY
- 24.B2233455 MAGNETIC CLUTCH - 0.25N.M BK
- 11.11050511 (x2) HARNESS CLAMP - LWS-0306ZC
- 21.B2233426 (x3) SHAFT:DRIVE:DRIVE UNIT:CM
- 25.B2233457 (x3) MAGNETIC CLUTCH - 0.25N.M YCM

28.B2233463 (x4) GEAR:TONER BOTTLER:DRIVE

13.AA082101 (x8) BUSHING - 6X10X6

6.04563010N (x11) TAPPING SCREW - M3X10

19.B2233334 (x4) HOLDER:STOPPER:SHUTTER:ASSY

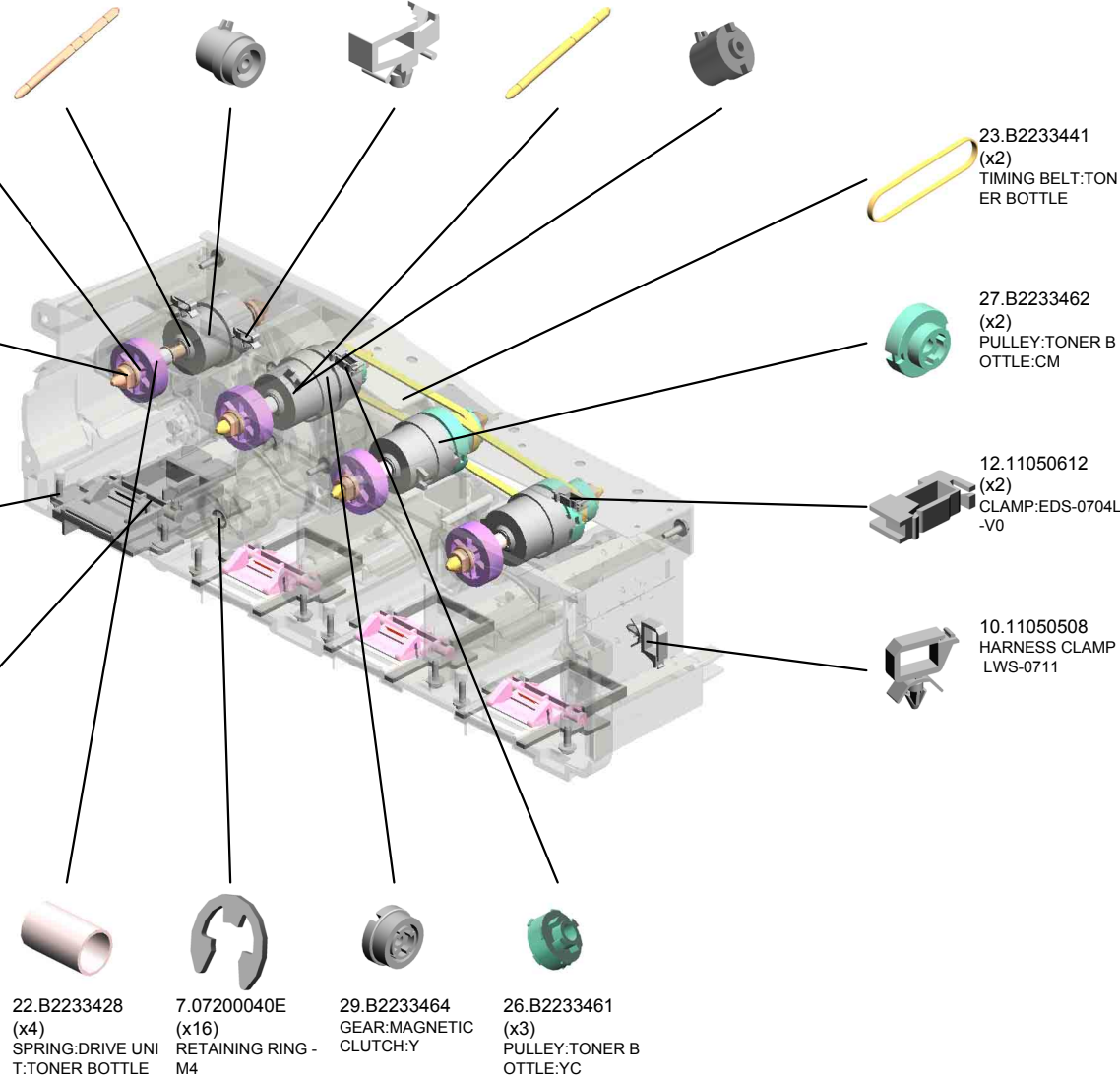

U009.Fusing

U009 S001
G1894019
FUSING UNIT:NA:P:MAINTEN
ANCE:ASS'Y

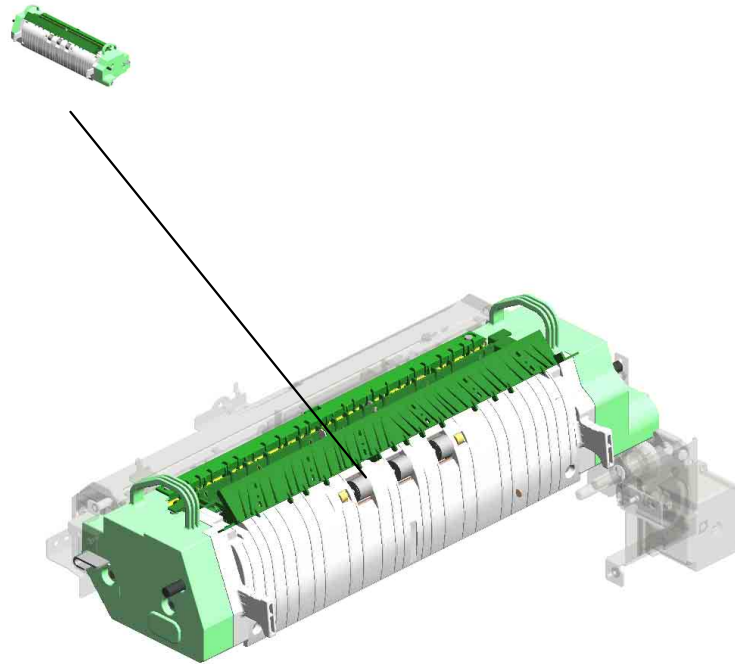

U001	U002	U003	U004	U005	U006	U007	U008	U009	U010	U011	U012	U013	U014	U015	U016
------	------	------	------	------	------	------	------	------	------	------	------	------	------	------	------

U009 Fusing

39.AW100106
THERMOPILE

47.B2384365
LENS HOLDER

20.AA063438
(x2)
COMPRESSION SP
RING

45.B2234307
(x2)
GUIDE:IH:UPPER

4.04503008N
TAPPING SCREW -
M3X8

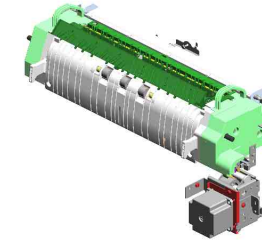

48.B2384366
LENS COVER



6.04543006Q
(x2)
TAPPING SCREW -
M3X6



5.04513006N
(x3)
TAPPING SCREW -
3X6



17.8046123
(x9)
HEXAGONAL BOLT
:W/WASHER:M3X8



7.04563008N
TAPPING SCREW -
M3X8



3.03604010N
(x3)
SCREW:M4X10



10.07200060E
(x3)
RETAINING RING -
M6



44.B1404336
GEAR - IDLER WO
RM GEAR



51.BA146037
SHAFT:GEAR:WOR
M GEAR



15.11050511
(x2)
HARNES CLAMP -
LWS-0306ZC



38.AW020190
(x2)
PHOTOINTERRUP
TOR



25.AA143592
(x2)
SCREW- M4X6



46.B2234382
GROUND WIRE:CO
IL

50.BA146036
SHAFT:GEAR:SWI
VEL



2.03603006N
(x6)
SCREW - M3X6



49.B5457506
SCREW:BUSHING

52.BB013016
(x2)
GEAR:SLOW DOW
N:NO.1



8.07200030E
RETAINING RING -
M3



U009 Fusing

85.D0294342
BRACKET:THERM
OPILE

77.D0294325
COIL:IH:DOM:NA:S
UB-ASS'Y

75.D0294322
HOUSING:RELAY:
UPPER

87.D0295160
PCB:RLB:AP-C2

76.D0294323
HOUSING:RELAY:L
OWER

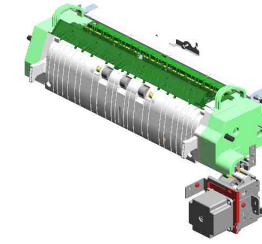

78.D0294329
POSITIONING PLA
TE:IH_UNIT



80.D0294335
BRACKET:PRESSU
RE:COIL:PEEN



80.D0294343
BRACKET:PRESSU
RE:COIL:PEEN



79.D0294333
BRACKET:COIL:CO
NTACT POINT:PEE
N

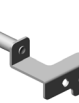

84.D0294341
BRACKET:DRAWE
R:FUSING UNIT



81.D0294338
SEAL:DUCT:IH:RE
AR



83.D0294340
BRACKET:SENSO
R:TURN



69.D0294201
BRACKET:GEAR:S
LOW DOWN



70.D0294202
BRACKET:STEPPE
R MOTOR:AUXILIA
RY:PEEN



72.D0294221
BRACKET:STEPPE
R MOTOR



82.D0294339
BRACKET:SENSO
R:ON-OFF



53.BB013017
GEAR:SLOW DOW
N:NO.2



71.D0294204
HOLDER:GEAR



73.D0294222
BRACKET:GEAR:S
UPPORTING PLAT
E



86.D0294375
STEPPER MOTOR:
ASS'Y

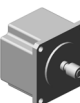

U009_S001

FUSING UNIT:NA:P:MAINTENANCE:ASS'Y

21.AA066385
SPRING:STRIPPER
PLATE:FRONT

9.07200040E
(x5)
RETAINING RING -
M4

23.AA080348
(x2)
BUSHING:DRIVEN
ROLLER

22.AA066386
SPRING:STRIPPER
PLATE:REAR

11.07250100E
RETAINING RING
C - M10

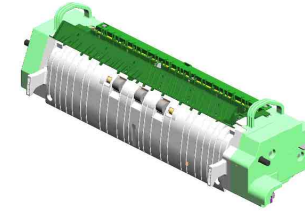

88.G1894019
FUSING UNIT:NA:P
:MAINTENANCE:AS
SY

1.03530060N
SCREW:M3X6

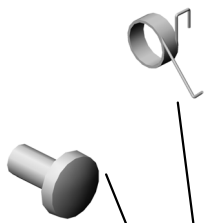

12.07250120E
RETAINING RING
C - M12



13.07250170E
(x2)
RETAINING RING
C - M17



26.AA143867
(x15)
SCREW:DIA4:M3



16.7423808
(x4)
BALL BEARING - 8
X16X5



24.AA140925
SHAFT:ON-OFF:PR
ESSURE ROLLER

19.AA061026
(x2)
COMPRESSION SP
RING:DRIVEN ROL
LER

14.09543010N
(x2)
SCREW:POLISHED
ROUND/SPRING:M
3X10

28.AB014316
GEAR:IDLER:TURN

6.04543006Q
(x6)
TAPPING SCREW -
M3X6

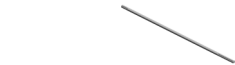

2.03603006N
(x30)
SCREW - M3X6

18.AA060989
(x2)
SPRING:FUSING E
XIT:PRESSURE

17.8046123
(x21)
HEXAGONAL BOLT
:W/WASHER:M3X8

10.07200060E
(x7)
RETAINING RING -
M6

27.AB014315
GEAR:ON-OFF:PR
ESSURE ROLLER



65.D0294163
DECAL:WARNING (HIGH TEMPERATU
RE):FUSING:1

66.D0294164
DECAL:H-TEMP W
ARNING:FUSING:2



U009_S001
 FUSING UNIT:NA:P:MAINTENANCE:ASS'Y

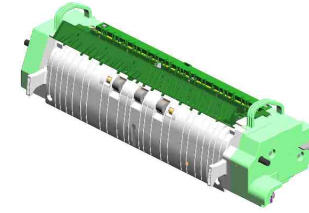

88.G1894019
 FUSING UNIT:NA:P
 :MAINTENANCE:AS
 SY

- 59.D0294129 (x6) GUIDE:FUSING EXIT:PFA
- 55.D0254238 BRACKET:DRIVEN ROLLER
- 54.D0094664 DRIVEN ROLLER
- 33.AB017759 ENCODER:TURN
- 36.AE030072 (x2) BALL BEARING:DIA 12XDIA21X5

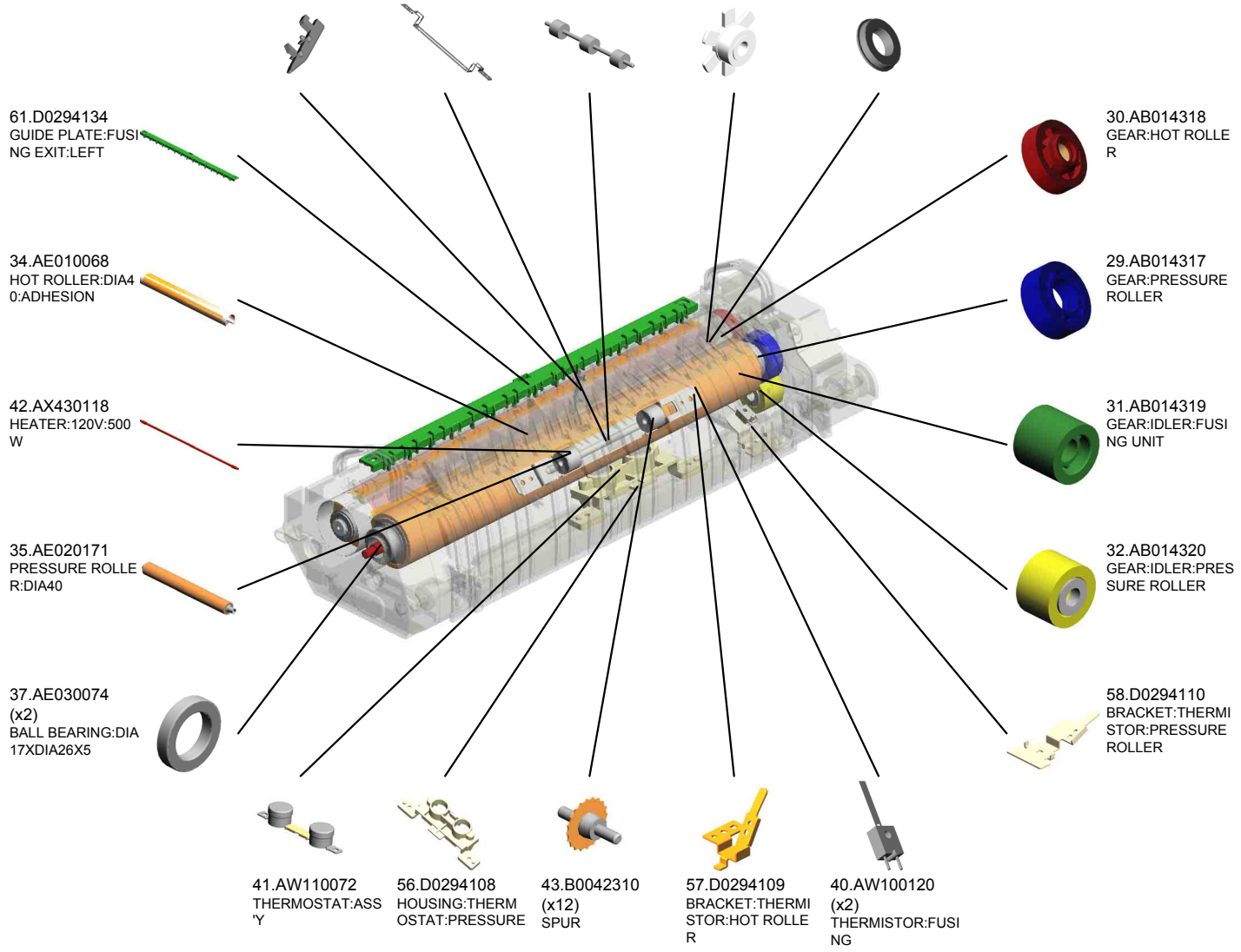

U001	U002	U003	U004	U005	U006	U007	U008	U009	U010	U011	U012	U013	U014	U015	U016
------	------	------	------	------	------	------	------	------	------	------	------	------	------	------	------

U009_S001
 FUSING UNIT:NA:P:MAINTENANCE:ASS'Y

67.D0294169 PROOFING MATERIAL:FUSING
 62.D0294137 STRIPPER PLATE:COAT
 68.D0294170 GUIDE PLATE:FUSING EXIT:RIGHT

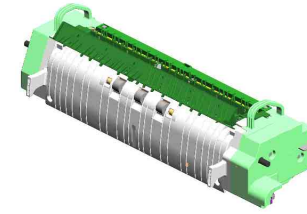

88.G1894019
 FUSING UNIT:NA:P
 :MAINTENANCE:AS
 SY

74.D0294269
 GUIDE:HARNESS:F
 RONT

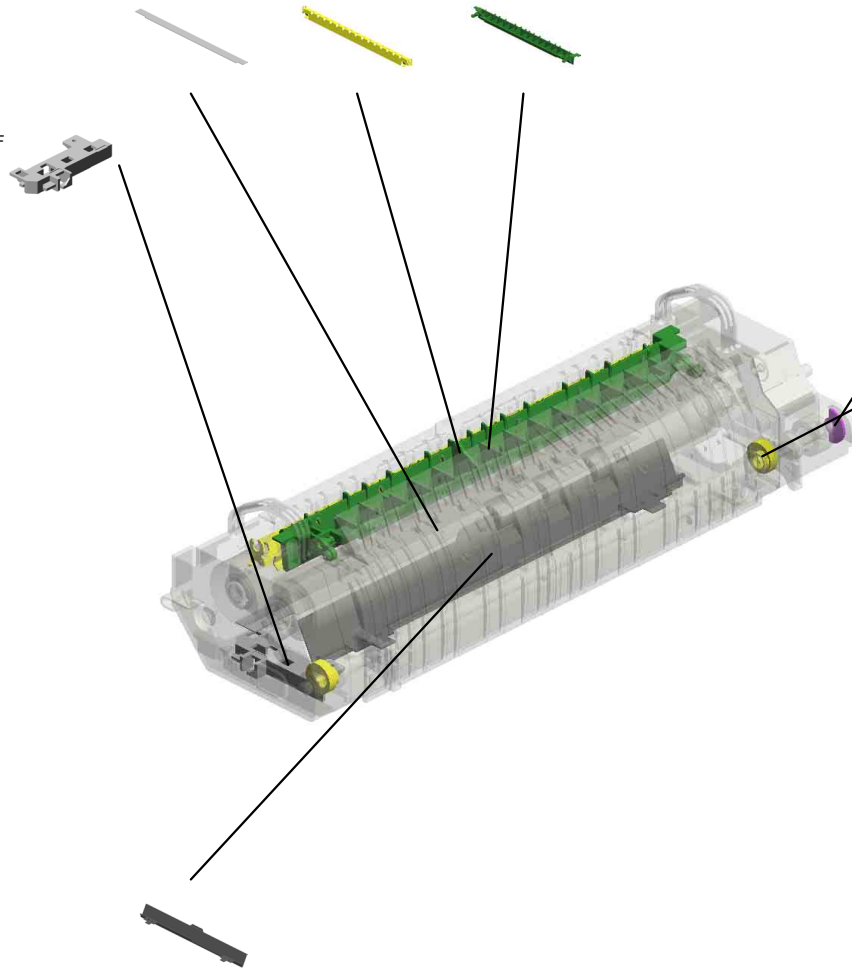

64.D0294140
 ENCODER:ON-OFF
 :PRESSURE ROLL
 ER



63.D0294139
 (x2)
 CAM:ON-OFF:PRE
 SSURE ROLLER

89.D0294145
 FUSING ENTRANC
 E GUIDE PLATE:C
 OAT
 200910 O/O

U001	U002	U003	U004	U005	U006	U007	U008	U009	U010	U011	U012	U013	U014	U015	U016
------	------	------	------	------	------	------	------	------	------	------	------	------	------	------	------

U010.Paper Exit

U010 S001
D0294474
DC SOLENOID:SUB-ASS'Y

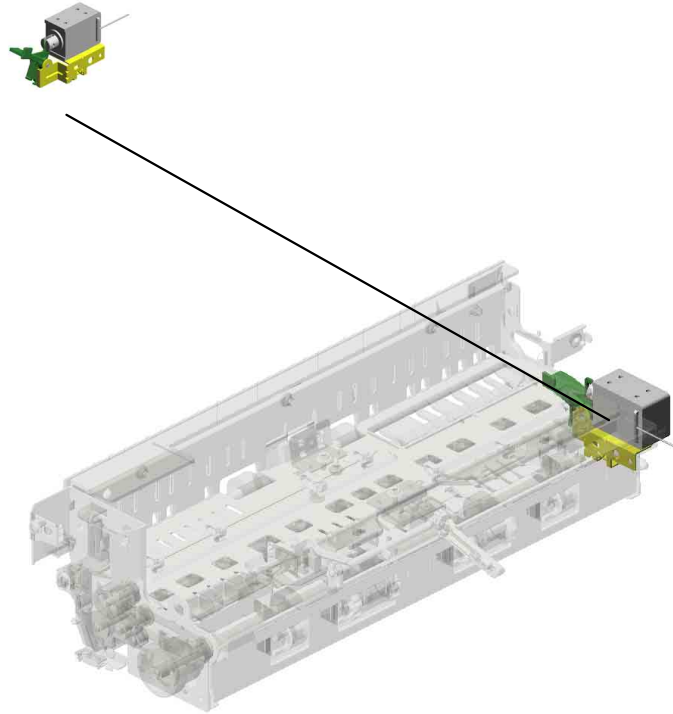

U001	U002	U003	U004	U005	U006	U007	U008	U009	U010	U011	U012	U013	U014	U015	U016
------	------	------	------	------	------	------	------	------	------	------	------	------	------	------	------

U010 Paper Exit

8.52062684
(x7)
SHOULDER SCRE
W - M3

15.AW010127
PAPER FEED SEN
SOR

16.AW020145
PHOTOINTERRUP
TOR:FLAT

1.03530100N
SCREW-M3X10

6.11050516
CLAMP

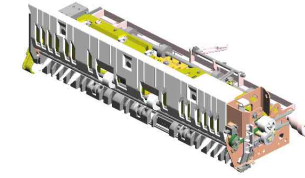

17.AW500023
PUSH SWITCH



18.B2234428
(x3)
ROLLER:GUIDE:PF
A



9.8050089
(x7)
RETAINING RING -
M4



11.AA082102
(x9)
BUSHING - 6X10X6



7.11050522
EDGE SADDLE - L
ES0510



13.AF040567
(x2)
TENSION ROLLER



20.B2234497
SHAFT:FEELER:OV
ERFLOW



14.AW010107
(x2)
PAPER FEED SEN
SOR



19.B2234436
(x2)
SPRING PLATE - E
XIT ROLLER



12.AF040566
(x2)
TENSION ROLLER



3.04543006Q
(x2)
TAPPING SCREW -
M3X6



5.11050511
(x9)
HARNESS CLAMP -
LWS-0306ZC



2.04513006N
(x5)
TAPPING SCREW -
3X6



10.8050092
RETAINING RING -
3M



4.04563010N
(x8)
TAPPING SCREW -
M3X10



U010 Paper Exit

- 25.D0294424 GUIDE PLATE:UPPER RIGHT
- 27.D0294426 BRACKET:SENSOR:GATE
- 28.D0294427 BRACKET:POSITIONING:GUIDE PLATE:MIDDLE
- 40.D0294453 ROLLER:DECURATOR:EXIT
- 38.D0294450 ROLLER:DECURATOR:DRIVEN:ASSY

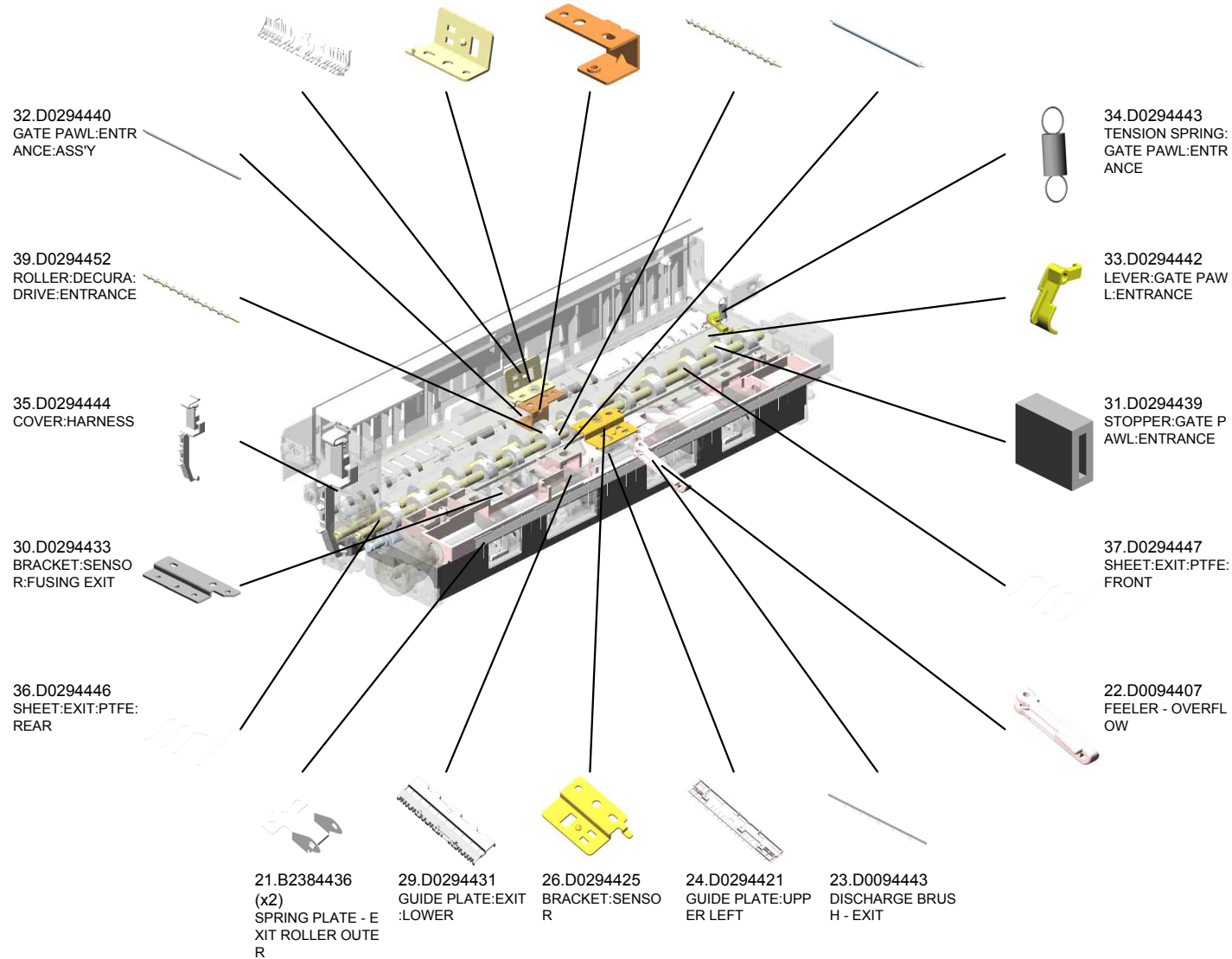
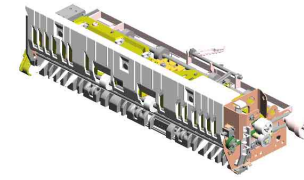

U010 Paper Exit

47.D0294462 TIMING BELT:S2M1
26
45.D0294459 GEAR:PULLEY:IDL
ER:Z20/T20
44.D0294458 GEAR:PULLEY:DE
CURA:Z16/16T
51.D0294466 TRANSPORT ROLL
ER:DIA18

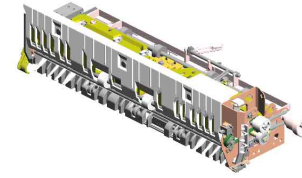

46.D0294461
TIMING PULLEY:20
T:DIA6

42.D0294456
GEAR:DECURA:16
Z

50.D0294465
(x2)
SPRING:DECURA

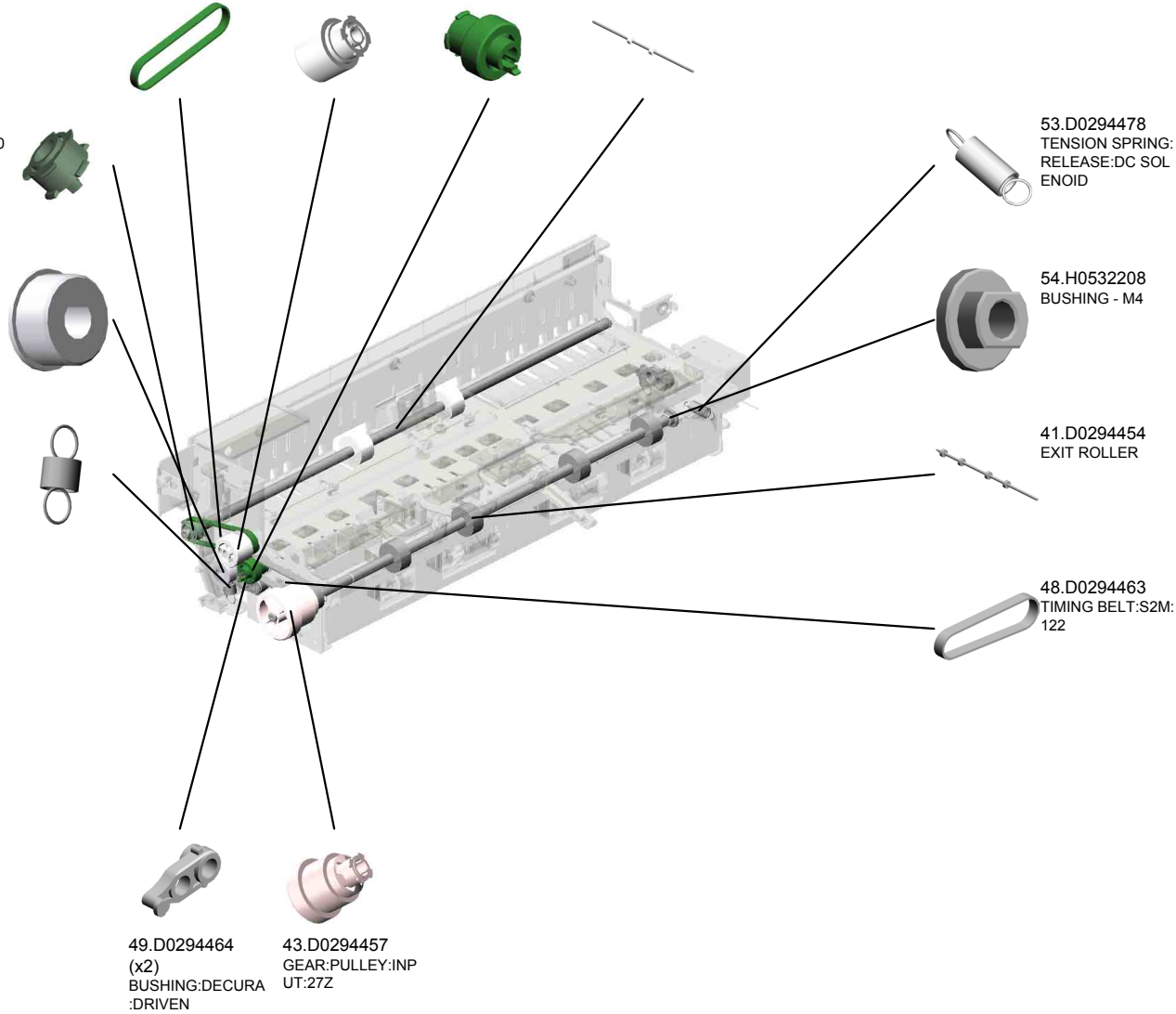

53.D0294478
TENSION SPRING:
RELEASE:DC SOL
ENOID

54.H0532208
BUSHING - M4

41.D0294454
EXIT ROLLER

48.D0294463
TIMING BELT:S2M:
122

49.D0294464
(x2)
BUSHING:DECURA
:DRIVEN

43.D0294457
GEAR:PULLEY:INP
UT:27Z

U010_S001
DC SOLENOID:SUB-ASS'Y

55.03530030N
(x2)
SCREW:M3X3
200908 O/O

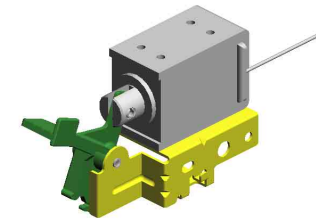

52.D0294474
DC SOLENOID:SU
B-ASS'Y

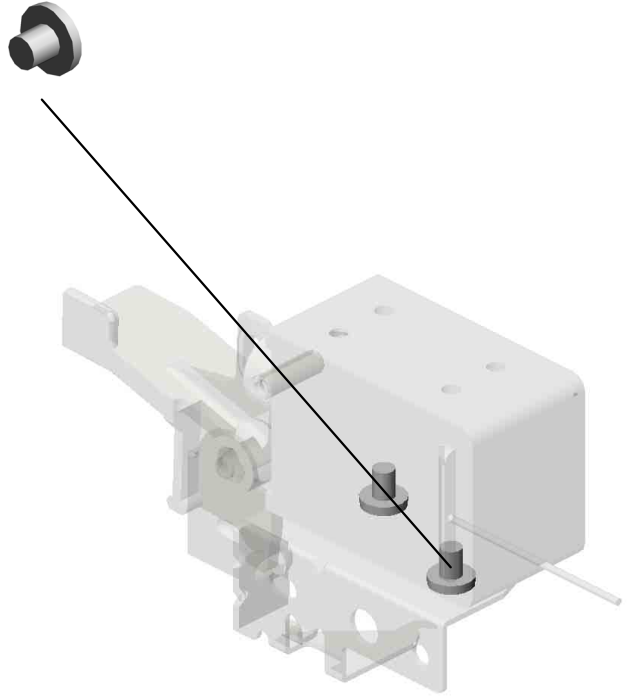

U001	U002	U003	U004	U005	U006	U007	U008	U009	U010	U011	U012	U013	U014	U015	U016
------	------	------	------	------	------	------	------	------	------	------	------	------	------	------	------

U011.Duplex

U011 S001
G1896282
CASE:P2:EXP:ASSY

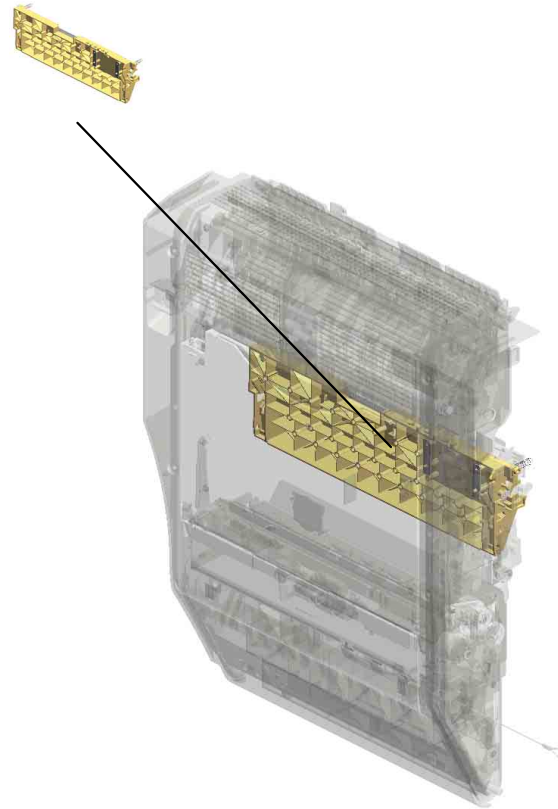

U001	U002	U003	U004	U005	U006	U007	U008	U009	U010	U011	U012	U013	U014	U015	U016
------	------	------	------	------	------	------	------	------	------	------	------	------	------	------	------

U011 Duplex

21.8050092 RETAINING RING - 3M
 9.07200030E (x10) RETAINING RING - M3
 2.03530100N (x4) SCREW-M3X10
 5.04543006Q (x3) TAPPING SCREW - M3X6
 10.07200040E RETAINING RING - M4

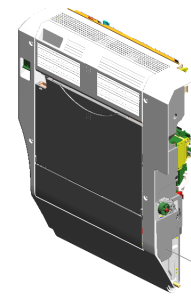

6.04563008N (x9) TAPPING SCREW - M3X8

26.AA080254 (x4) BUSHING - M4

11.07200060E RETAINING RING - M6

28.AA082102 (x2) BUSHING - 6X10X6

3.04513006N (x11) TAPPING SCREW - 3X6

27.AA082101 (x6) BUSHING - 6X10X6

25.AA063568 PRESSURE SPRING

22.A2596754 BUSHING - 6 6MM

24.AA063499 PRESSURE SPRING

15.11050522 EDGE SADDLE - LES0510

17.54472681 SNAP RING

13.11050508 HARNESS CLAMP - LWS-0711

16.11050551 CLAMP:LES-0505

14.11050511 HARNESS CLAMP - LWS-0306ZC

23.AA060872 SPRING

18.8010231 HEXAGONAL HEAD BOLT W/WASHER:M3X6

30.AA083014 ONE-WAY CLUTCH

20.8050089 (x7) RETAINING RING - M4

37.AA143592 SCREW - M4X6

196.D0296324 DECAL:REPLACEMENT INDICATION:TRANSFER ROLLER

1.03530040N (x 2) SCREW - M3X4
 4.04513008N (x 3) TAPPING SCREW - M3X8

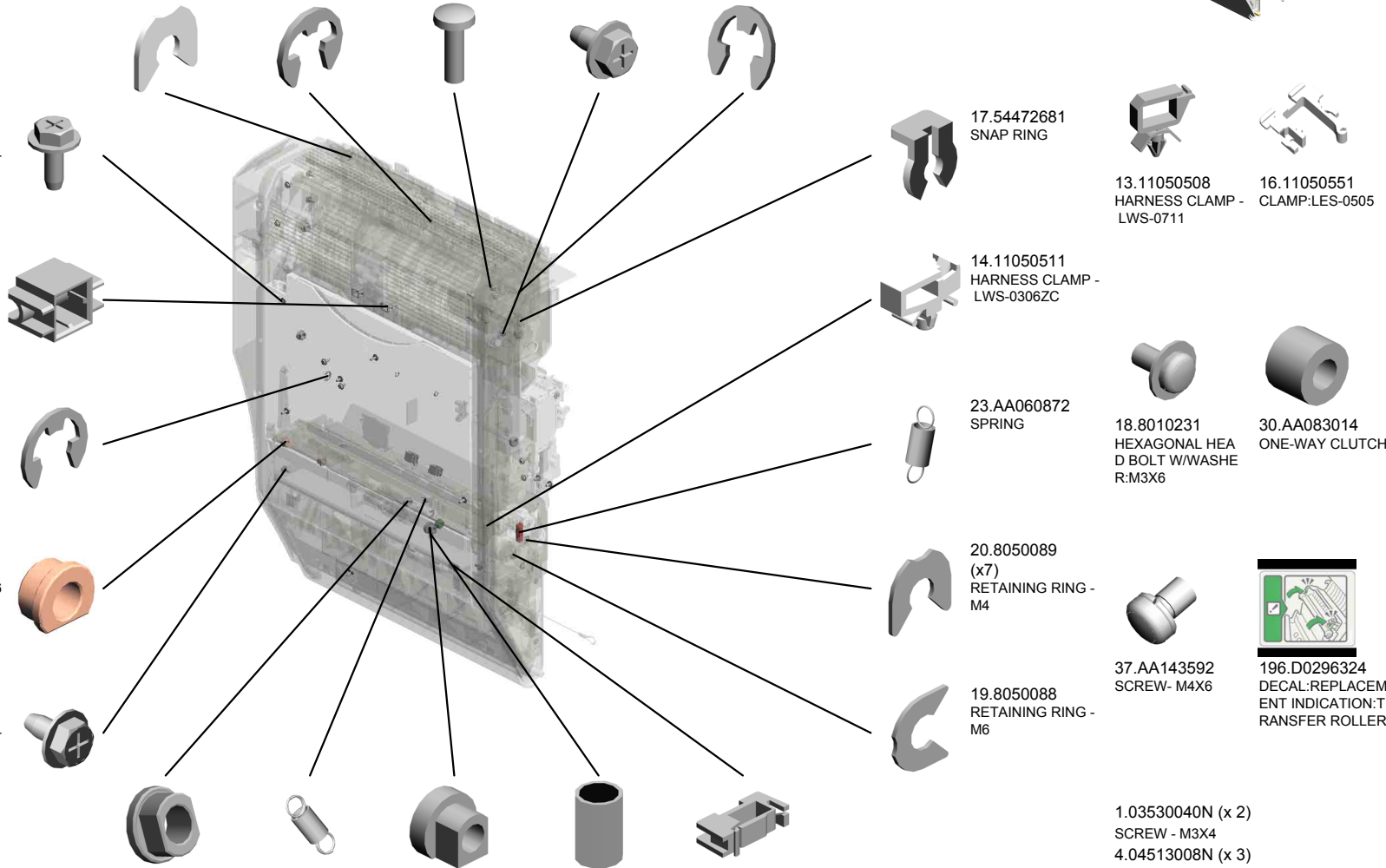

U011 Duplex

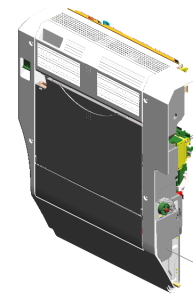

29.AA082104
(x6)
BUSHING - 8X12X7

47.AG070514
MAGNET CATCH

38.AA143807
(x2)
SCREW:A

32.AA101021
(x4)
RUBBER BUSHING
- 6 45HS

42.AB014161
REVERSE ROLLER
GEAR

31.AA100014
(x2)
RETAINING RING
C - SEPARATE

36.AA143404
STEPPED SCREW
- M4

40.AB011387
GEAR - 23Z

44.AF030049
PICK-UP ROLLER

43.AF013016
BOTTOM PLATE P
AD

46.AF032046
SEPARATION ROL
LER - MANUAL FE
ED

45.AF031046
FEED ROLLER - M
ANUAL FEED

33.AA140777
SHAFT:FEED

41.AB011416
GEAR - 20Z

35.AA143183
STEPPED SCREW

48.AW010107
(x2)
PAPER FEED SEN
SOR

39.AB011223
IDLER GEAR - 25Z

39.B2232683
GEAR:25Z

30.AA083018
ROLLER CLUTCH -
6X14X10

34.AA140778
SHAFT:SEPARATO
R:DRIVE

7.04563010N (x 2)
TAPPING SCREW - M3X10
8.04573008N (x 2)
TAPPING SCREW - M3X8
12.11026245 (x 1)
RELAY CONNECTOR - 2P

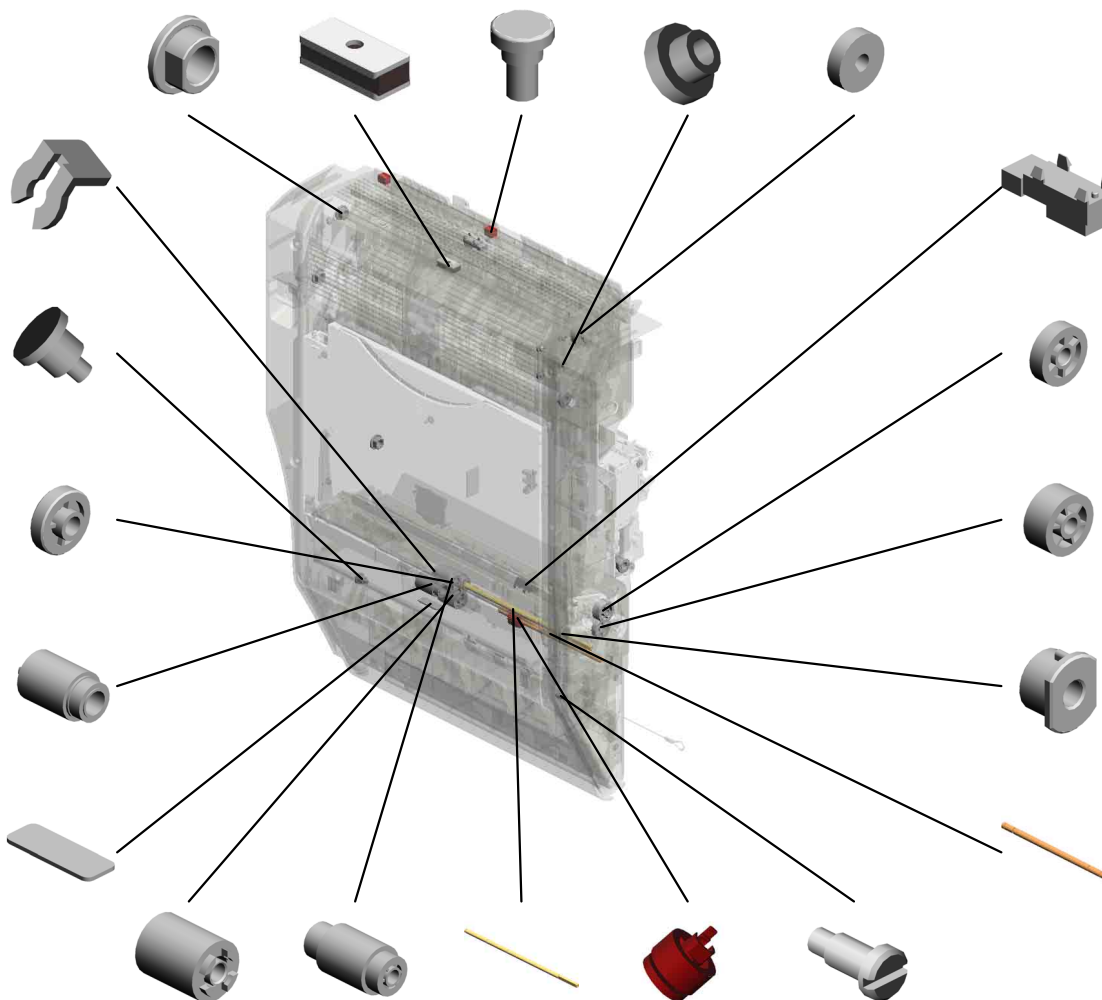

U011 Duplex

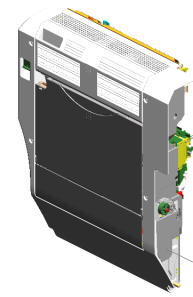

- 68.B2232645 DECAL:SIDE FENCE
- 49.AW010118 PAPER FEED SENSOR
- 50.AW020145 (x2) PHOTOINTERRUPTOR:FLAT
- 54.B0441825 (x4) COLLAR
- 55.B0441847 SHOULDER SCREW

51.AW500031
PAPER SIZE SENSOR



65.B2232634
SUPPORT STAY:ARM

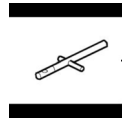

66.B2232636
TORSION SPRING:27N



59.B2232621
COVER:MANUAL FEED UNIT



52.AW500035
PAPER END SENSOR



58.B2232620
HOUSING:MANUAL FEED



62.B2232629
STAY:FEED



64.B2232633
SPRING:RELEASE PICKUP



56.B1802871
SHAFT:SEPARATOR-DRIVEN:ASSY



57.B2232608
GEAR:Z16



60.B2232622
GUIDE PLATE:EXIT



61.B2232623
COVER:GUIDE PLATE:EXIT



63.B2232632
DC SOLENOID:PIKUP



67.B2232637
BRACKET:ARM:MANUAL FEED:REAR



53.AX202007
MAGNETIC CLUTCH

U001	U002	U003	U004	U005	U006	U007	U008	U009	U010	U011	U012	U013	U014	U015	U016
------	------	------	------	------	------	------	------	------	------	------	------	------	------	------	------

U011 Duplex

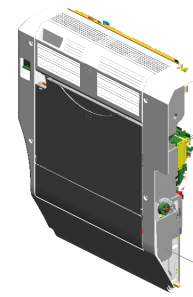

- 88.B2232713 (x2) RACK:MANUAL FEED
- 76.B2232663 EXTENSION TRAY
- 79.B2232666 GEAR:16Z
- 75.B2232661 COVER:MANUAL FEED
- 81.B2232673 SIDE FENCE:REAR

80.B2232668 SPRING PLATE:STOPPER

82.B2232674 SIDE FENCE:FRONT

71.B2232651 ARM:MANUAL FEED:FRONT

73.B2232657 ARM:MANUAL FEED:SHORT:FRONT

78.B2232665 (x2) SPRING:COVER:MANUAL FEED

77.B2232664 COVER:MANUAL FEED:ENTRANCE

83.B2232676 (x4) SPRING - 11N

69.B2232648 GUIDE PLATE:TRANSPORT UNIT:EXIT

70.B2232649 (x2) SPRING:PRESSURE:5N

74.B2232658 ARM:MANUAL FEED:SHORT:REAR

72.B2232652 ARM:MANUAL FEED:REAR

84.B2232681 ARM:TIGHTENER

85.B2232686 GEAR:Z31

87.B2232696 DRUM STAY:DRIVE

86.B2232689 GEAR:Z28

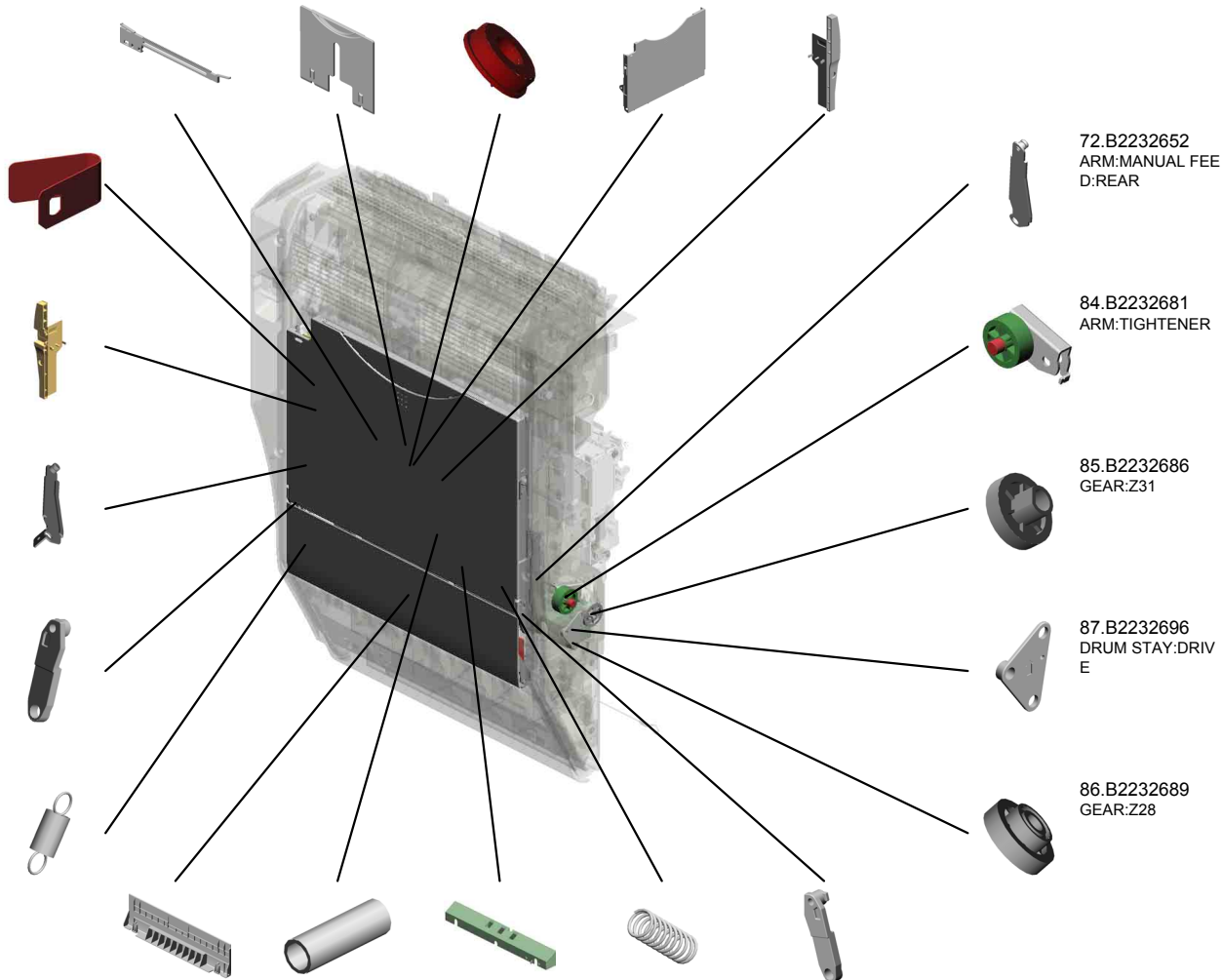

U011 Duplex

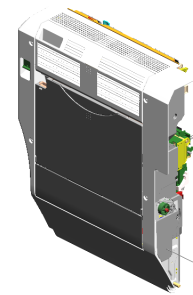

- 104.B2234532 TENSION SPRING: HOOK:STOPPER
- 95.B2234512 TIMING BELT:30S2 M182
- 102.B2234529 ROLLER CLUTCH: T24
- 91.B2234494 (x2) STOPPER- UPPER GATE PAWL
- 103.B2234531 GUIDE PLATE:COVER

106.B2234536
TIMING BELT:30S2
M234

101.B2234527
PULLEY:T26/T24

90.B2232729
DECAL:PAPER SE
T DIRECTION:MAN
UAL FEED:EXP

89.B2232726
GRIP:SIDE FENCE:
MANUAL FEED

94.B2234511
TIMING BELT:30S2
M312

105.B2234535
ROLLER CLUTCH:
T26

99.B2234525
TENSION SPRING:
WIRE:180N

108.B2234539
SHEET:COVER:DU
PLEX

97.B2234522
SPACER:WIRE:ST
OPPER

98.B2234524
WIRE:STOPPER:DI
A1.5

107.B2234538
(x2)
COMPRESSION SP
RING

92.B2234501
GUIDE PLATE:RIG
HT

100.B2234526
TIMING BELT:30S2
M268

96.B2234514
ROLLER CLUTCH:
T24

93.B2234502
GUIDE PLATE:LEF
T LOWER

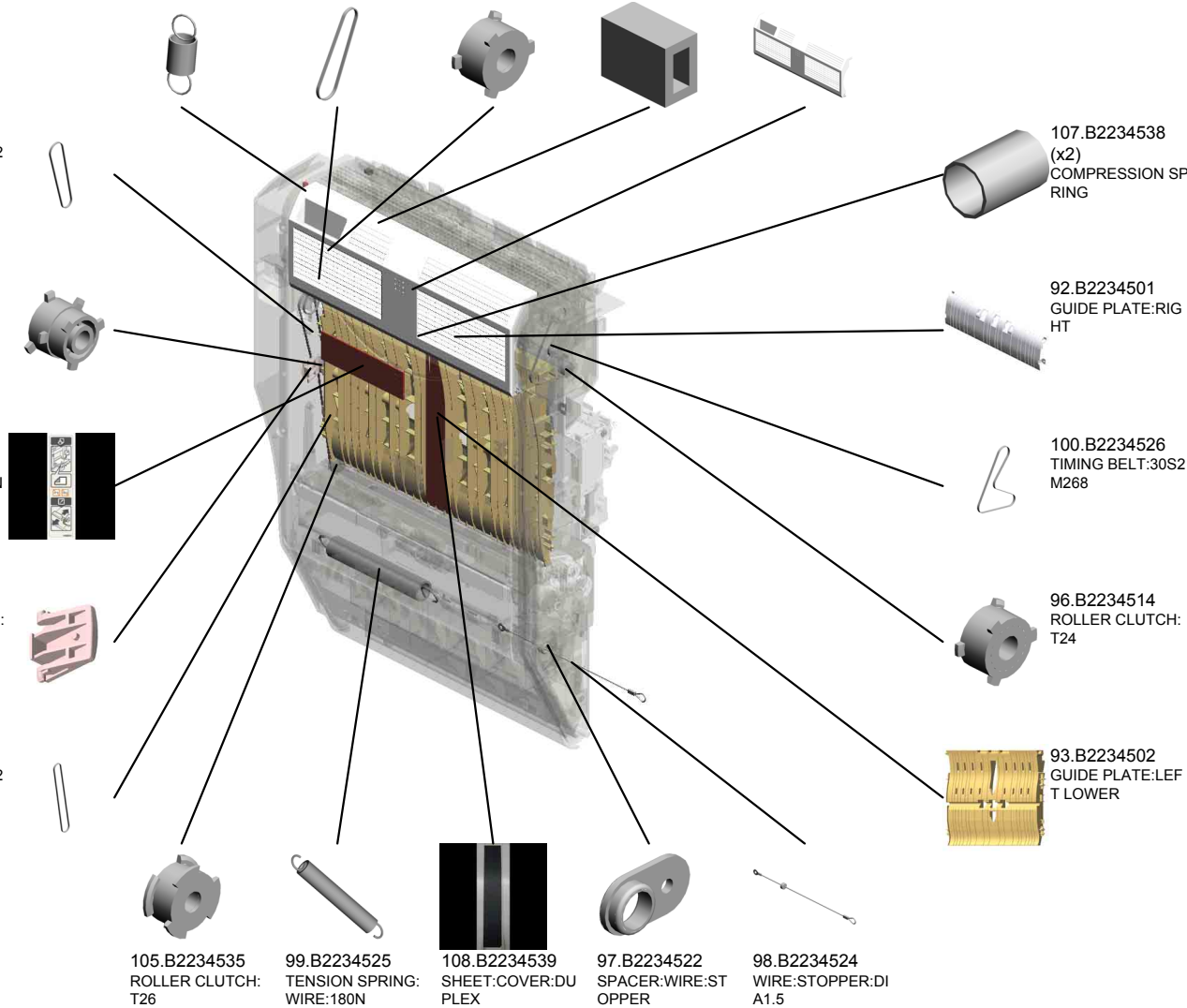

U011 Duplex

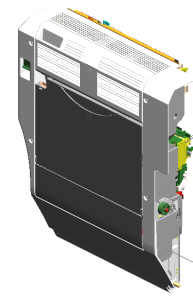

- 120.B2234567 STAY:TRANSPORT :UPPER:PEEN
- 119.B2234566 BRACKET:SENSO R:ENTRANCE
- 113.B2234552 (x4) BUSHING:DIA4
- 116.B2234560 (x2) TENSION SPRING: DRIVEN ROLLER
- 113.G0604435 (x2) BUSHING - M4

125.B2234579 GRIP:OPEN AND C LOSE:DUPEX UNI T



111.B2234544 PULLEY:T35/T33



122.B2234572 STEPPER MOTOR: DC4.29V 1.7W



110.B2234542 TORSION SPRING: FRONT



112.B2234545 GUIDE PIN:HOLDE R



113.G0602652 (x6) BUSHING - M4



114.B2234553 (x2) TENSION SPRING: DRIVEN ROLLER



115.B2234556 (x2) COMPRESSION SP RING



118.B2234564 SPRING:TIGHTENE R



109.B2234541 TORSION SPRING: REAR



121.B2234571 GEAR:PULLEY:Z24 /T40



126.B2234586 (x2) PULLEY:T30



123.B2234573 TIMING BELT:30S2 M128



124.B2234575 BRACKET:STEPPE R MOTOR



117.B2234562 TIGHTENER

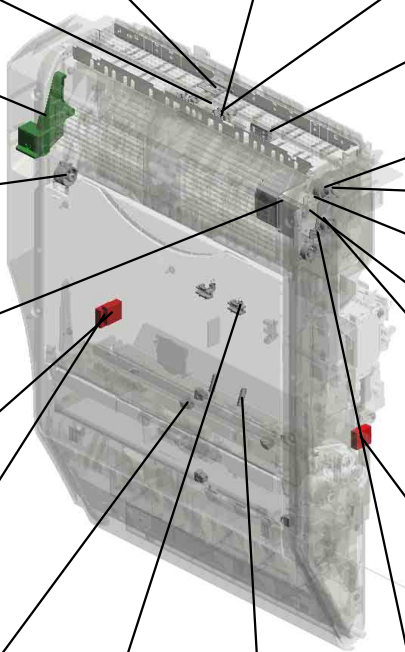

U011 Duplex

- 142.D0094497 DECAL - RIGHT GUIDE
- 143.D0094503 GUIDE PLATE - LEFT UPPER
- 129.B2384733 ENTRANCE SENSOR BRACKET
- 144.D0094504 UPPER GUIDE PLATE - GATE
- 130.B2384739 COVER - ENTRANCE SENSOR

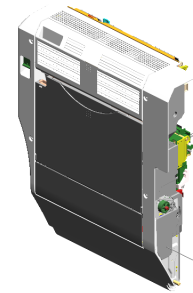

133.D0092554
GUIDE SHEET - VERTICAL TRANSPORT

132.D0092552
GUIDE SHEET - MANUAL FEED

134.D0092555
TRANSPORT ROLLER - DUPLEX EXIT

145.D0094511
SPACER: DIA8.0:1.5 MM

146.D0094512
LINK: STOPPER

135.D0092560
DRIVEN ROLLER

136.D0092563
GUIDE PLATE - VERTICAL TRANSPORT

131.D0092510
GUIDE PLATE - EXIT

128.B2234595
PULLEY: DIA13

127.B2234594
SHAFT: PULLEY: WIRE

141.D0092576
(x2)
SHAFT - VERTICAL TRANSPORT

137.D0092571
(x2)
HOLDER - VERTICAL TRANSPORT

140.D0092575
(x2)
SHAFT - IDLER

138.D0092573
(x6)
PULLEY - VERTICAL TRANSPORT

139.D0092574
(x6)
PULLEY - IDLER

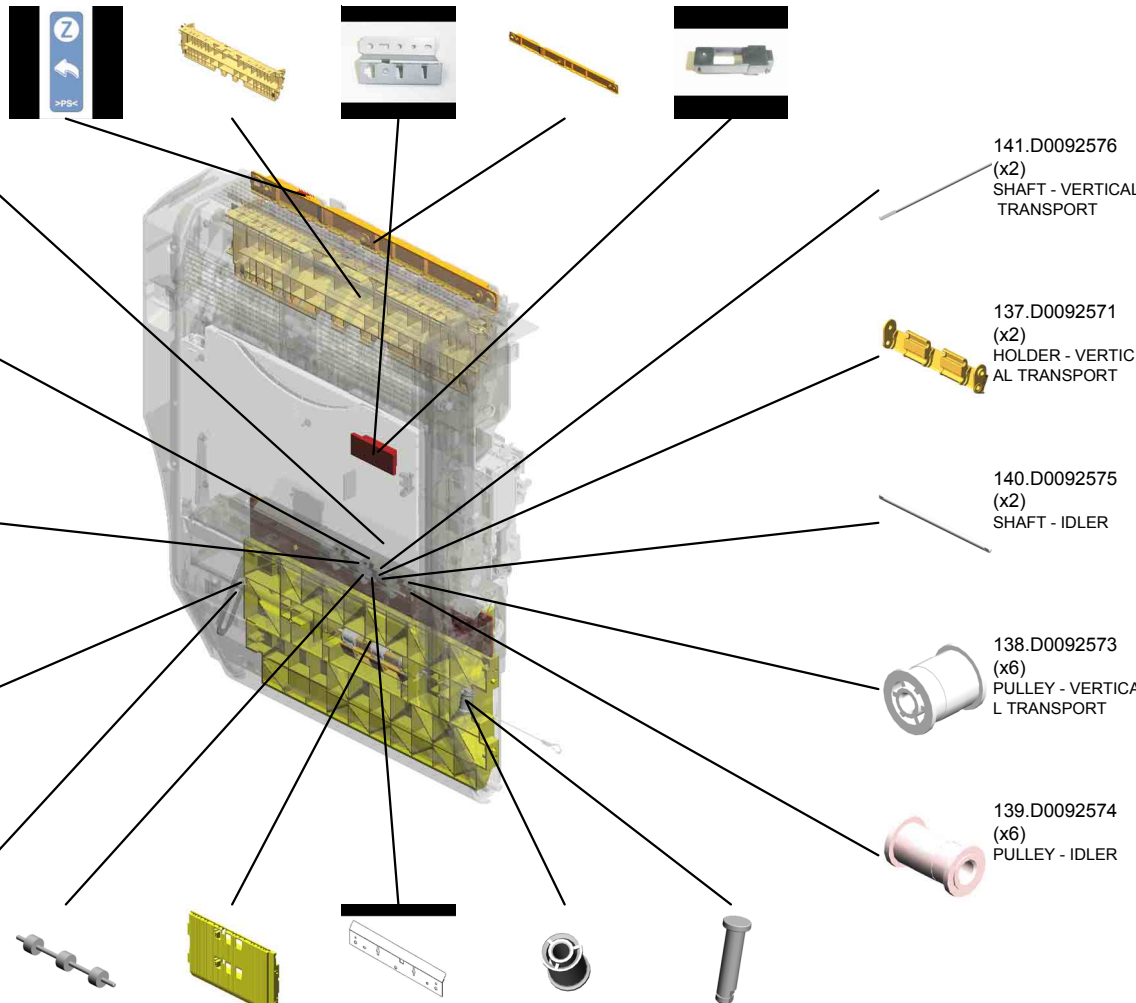

U001	U002	U003	U004	U005	U006	U007	U008	U009	U010	U011	U012	U013	U014	U015	U016
------	------	------	------	------	------	------	------	------	------	------	------	------	------	------	------

U011 Duplex

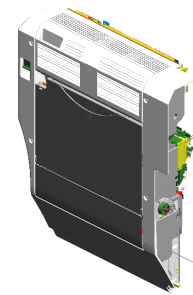

162.D0094664
(x4)
DRIVEN ROLLER

159.D0094661
(x2)
REVERSE ROLLER
- FEED

160.D0094662
TRANSPORT ROLL
ER 1

151.D0094577
DUPL EX GATE

148.D0094522
TENSION SPRING:
GATE PAWL:DUPL
EX:0.08N

163.D0292644
DECAL:SCALE:MANUAL FEED



165.D0292664
FEELER:PAPER SIZE SENSOR:MANUAL FEED



161.D0094663
TRANSPORT ROLLER 2



164.D0292662
MANUAL FEED TABLE



147.D0094513
COMPRESSION SPRING: EARTH: DUPL EX UNIT



154.D0094589
GUIDE - SET SHAFT

157.D0094598
SPRING - SET SHAFT

158.D0094599
SHAFT - DUPL EX UNIT

153.D0094588
STOPPER BRACKET - SPRING

156.D0094597
BRACKET - WIRE PULLEY SHAFT

150.D0094540
COVER - DUPL EX UNIT



166.D0292677
(x6)
TRANSPORT BELT :DRIVEN:VERTICAL TRANSPORT



149.D0094535
HARNESS GUIDE



152.D0094587
TENSION SPRING - RELEASE BRACKET



155.D0094593
STEPPED SCREW - M3

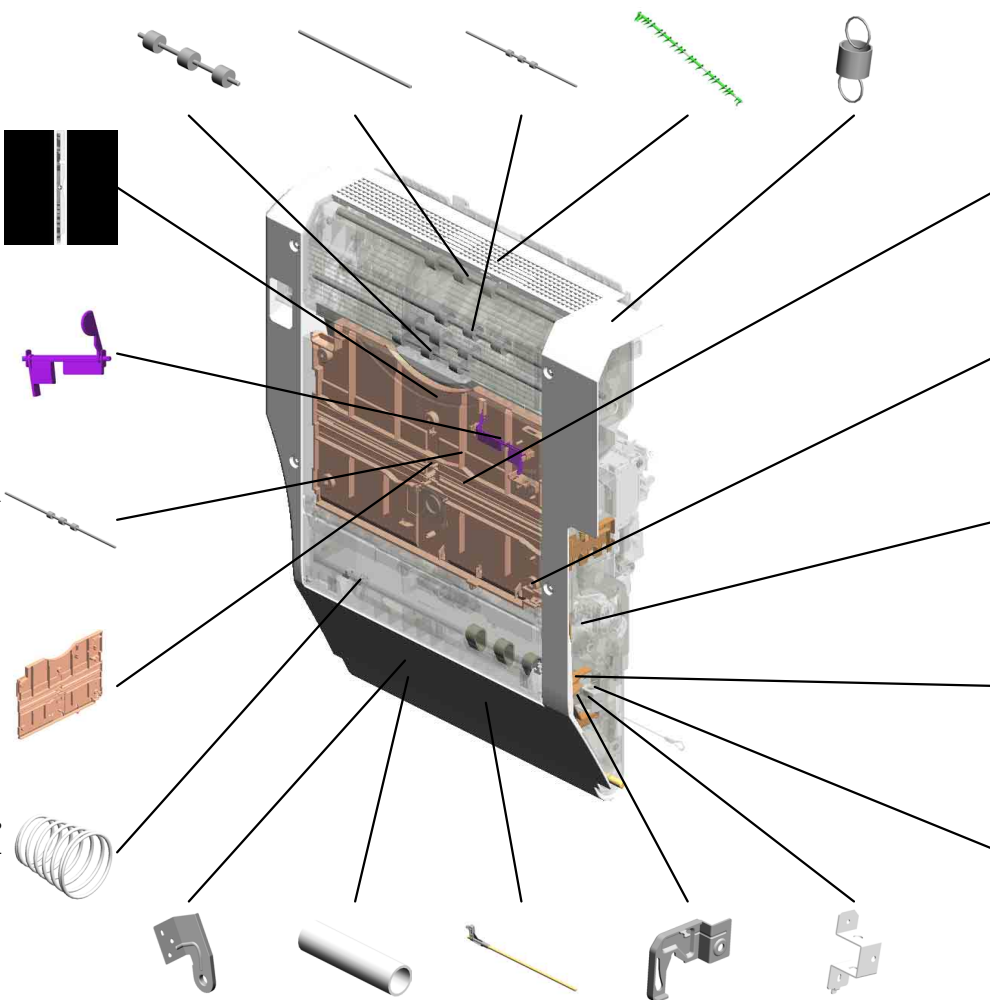

U011 Duplex

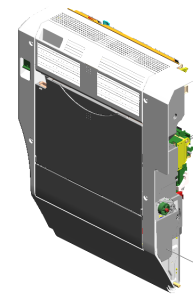

- 172.D0294484 GRIP:GATE PAWL: UPPER
- 184.D0294590 HOOK:STOPPER:DU PLEX UNIT:ASS'Y
- 171.D0294482 GATE PAWL:UPPE R:ASS'Y
- 178.D0294497 (x2) COMPRESSION SP RING:DRIVEN ROL LER:GATE
- 179.D0294499 DRIVEN ROLLER:DI A18:PAPER EXIT UNIT:VERTICAL TR ANSPORT

173.D0294485 LEVER:GATE PAWL:UPPER



174.D0294486 TENSION SPRING: GATE PAWL:1.5N



175.D0294488 (x2) TENSION SPRING: GUIDE PLATE:RIG HT



170.D0294166 DECAL:WARNING (HIGH TEMPERATU RE):LOWER:FUSIN G

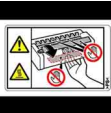

181.D0294534 INNER COVER:DU PLEX



167.D0292709 GUIDE PLATE:SEP ARATOR:ASS'Y

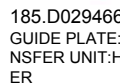

185.D0294663 GUIDE PLATE:TRA NSFER UNIT:HOLD ER



182.D0294554 BRACKET:GUIDE P LATE:TRANSFER U NIT



183.D0294555 SHEET:TRANSPOR T SUB-UNIT:FEED PAPER AGAIN

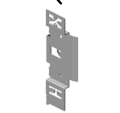

168.D0292710 COVER:HARNES S: MANUAL FEED TA BLE



169.D0294165 DECAL:WARNING (HIGH TEMPERATU RE):IH

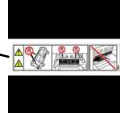

188.D0296293 DRUM STAY:REAR



189.D0296305 (x3) LEVER:RELEASE



176.D0294489 (x15) GUIDE:GUIDE PLA TE:OPEN AND CLO SE



180.D0294521 BRACKET:HARNES S

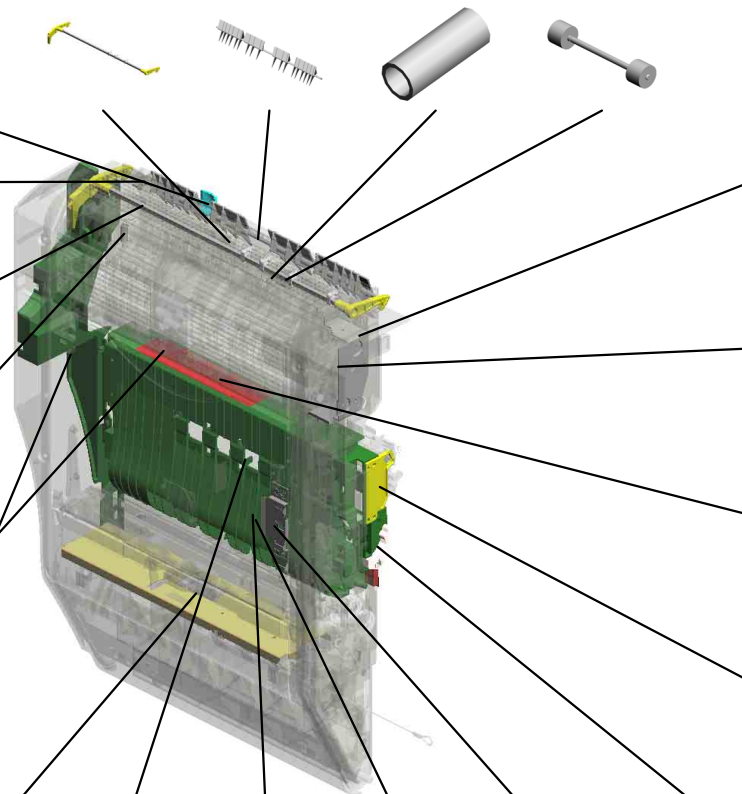
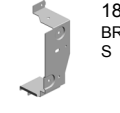

U011 Duplex

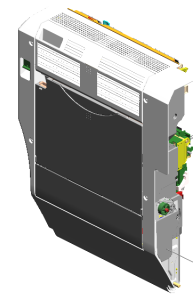

191.D0296309
(x2)
SPRING:TRANSFER

207.D0294592
[A]
GUIDE PLATE:OPEN AND CLOSE:SUB-ASSY
201012-01 X/O

203.G1896204
TRANSFER/SEPARATION UNIT:AT:EX P:ASSY

202.G1894622
GROUND PLATE:DUPLEX UNIT:UPPER

193.D0296321
(x2)
ANCHOR:SPRING

194.D0296322
SHAFT:LEVER:FRONT



192.D0296320
BRACKET:LEVER:MIDDLE

201.G1894533
INNER COVER:DUPLEX:REAR

195.D0296323
SHAFT:LEVER:REAR



199.G0602932
PICK-UP ARM - MANUAL FEED

200.G0802900
TORQUE LIMITER



D0294491
[A]
GUIDE PLATE:OPEN AND CLOSE
201012-01 X/O



U001	U002	U003	U004	U005	U006	U007	U008	U009	U010	U011	U012	U013	U014	U015	U016
------	------	------	------	------	------	------	------	------	------	------	------	------	------	------	------

U011_S001
CASE:P2:EXP:ASS'Y

204.G1896286
CASE:TRANSFER
ROLLER:P2

205.G1896287
STOPPER:HOLDE
R:LOWER:P2

206.G1896282
CASE:P2:EXP:ASS'
Y

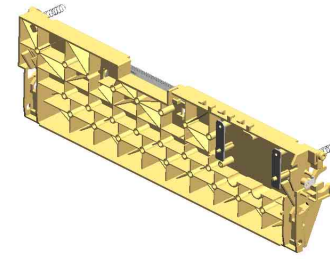

190.D0296307
(x2)
COMPRESSION SP
RING:GUIDE PLAT
E:EXIT:3.5N
200906 X/O

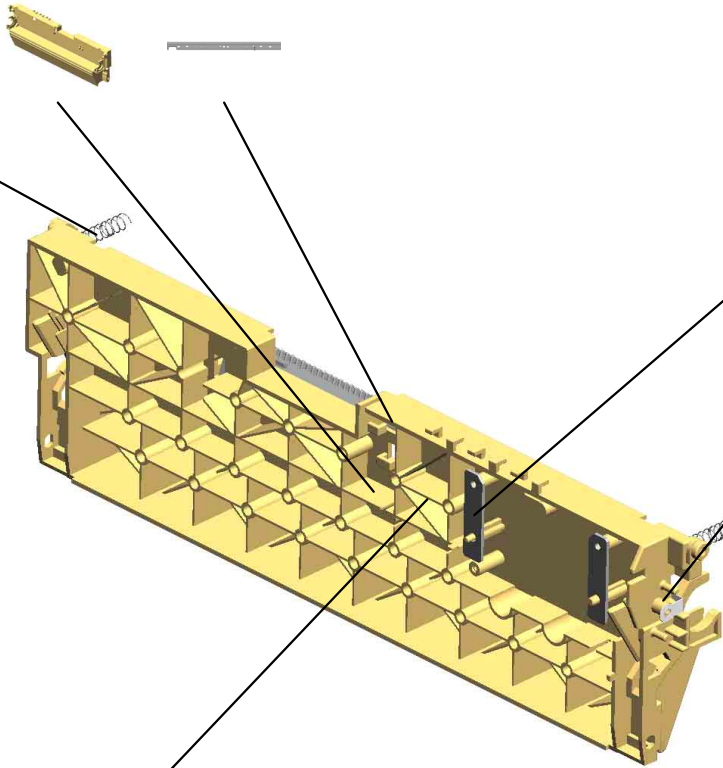

187.D0296287
(x2)
PLATE:GROUND W
IRE



197.D0296331
GROUND WIRE:PO
WER PACK



186.D0296285
TERMINAL:TRANS
FER ROLLER

198.D0296335
SHEET:CASE:LOW
ER

U001	U002	U003	U004	U005	U006	U007	U008	U009	U010	U011	U012	U013	U014	U015	U016
------	------	------	------	------	------	------	------	------	------	------	------	------	------	------	------

U012.Electrical

U012_S002
D0295876
DENSITY SENSOR:ASS'Y

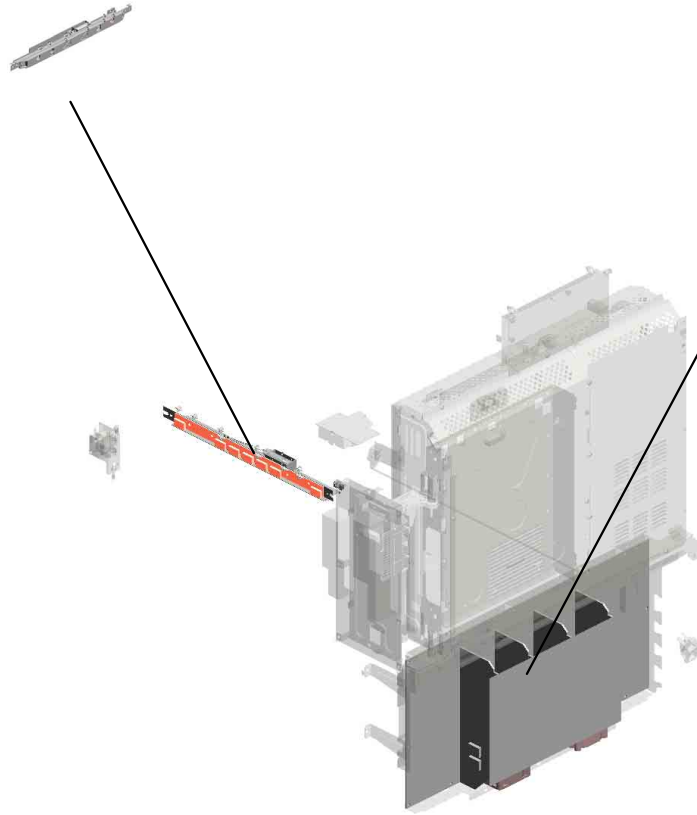

U012_S001
AZ240135
POWER SUPPLY UNIT:546W:
DON/NA:APO-C2

U001	U002	U003	U004	U005	U006	U007	U008	U009	U010	U011	U012	U013	U014	U015	U016
------	------	------	------	------	------	------	------	------	------	------	------	------	------	------	------

U012 Electrical

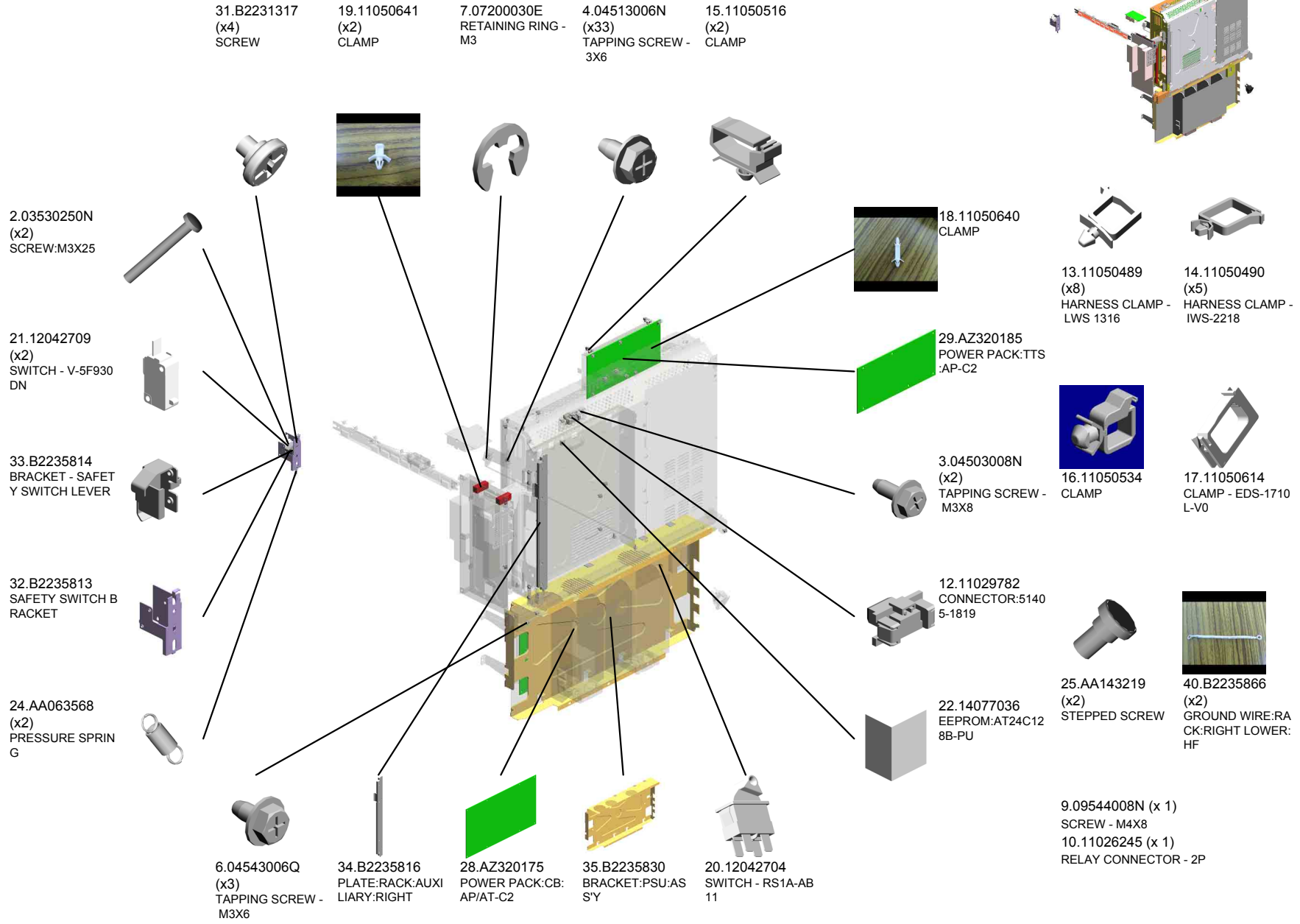

U001	U002	U003	U004	U005	U006	U007	U008	U009	U010	U011	U012	U013	U014	U015	U016
------	------	------	------	------	------	------	------	------	------	------	------	------	------	------	------

U012 Electrical

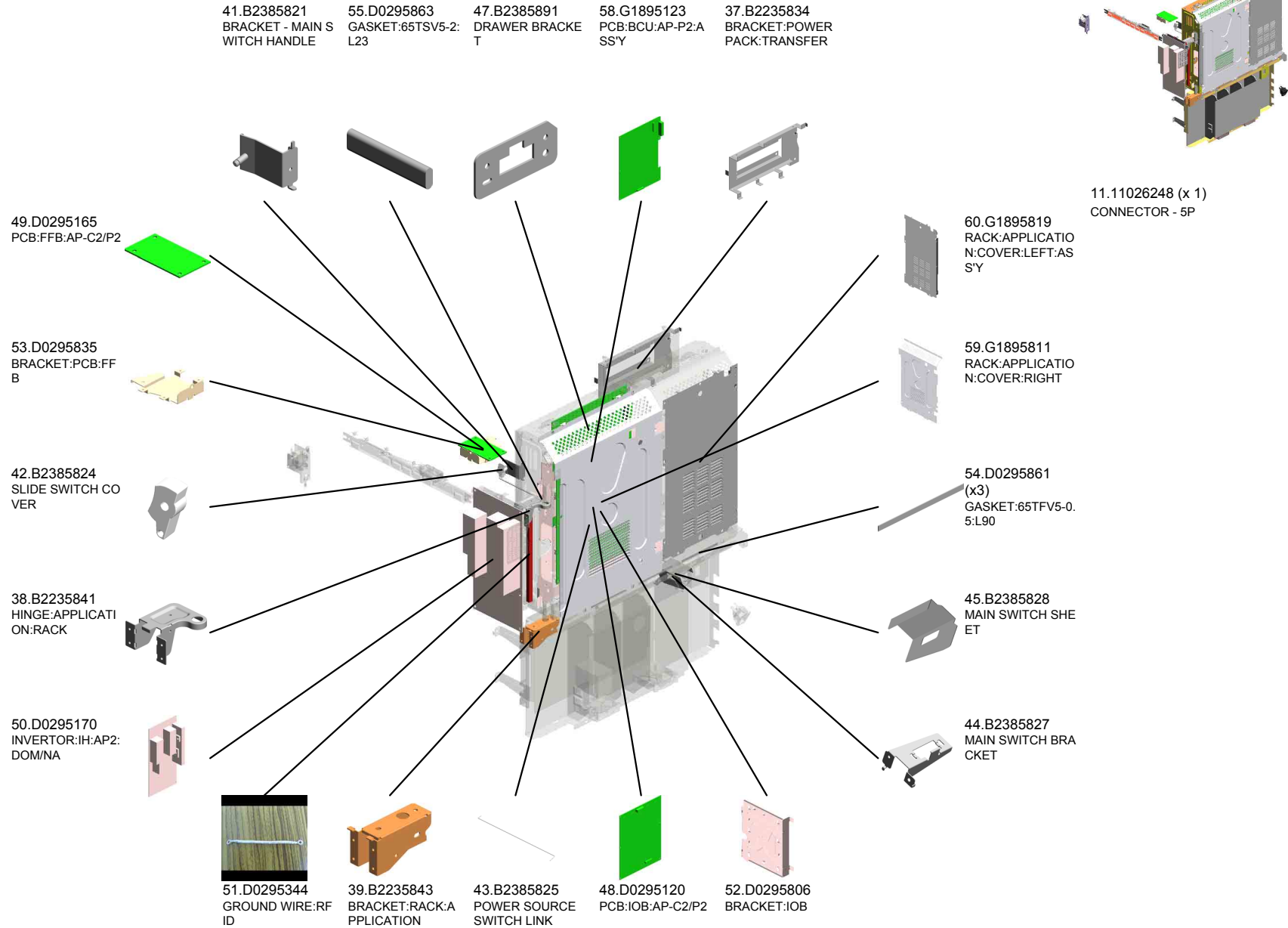

U001	U002	U003	U004	U005	U006	U007	U008	U009	U010	U011	U012	U013	U014	U015	U016
------	------	------	------	------	------	------	------	------	------	------	------	------	------	------	------

U012
Electrical

61.D0295830
BRACKET:POWER
PACK:PEEN
201002-04 X/O

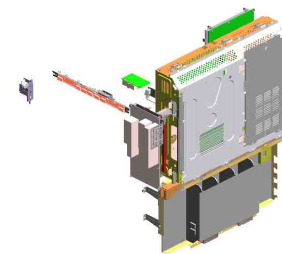
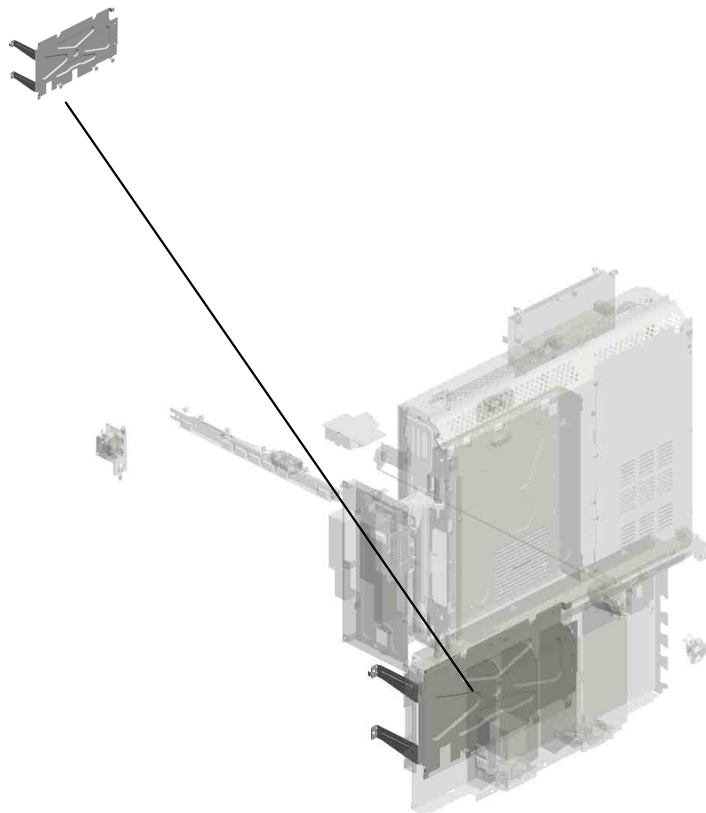

U001	U002	U003	U004	U005	U006	U007	U008	U009	U010	U011	U012	U013	U014	U015	U016
------	------	------	------	------	------	------	------	------	------	------	------	------	------	------	------

U012_S001
POWER SUPPLY UNIT:546W:DON/NA:APO-C2

26.AX640201
(x2)
FAN:MM60:DC 3.12
W

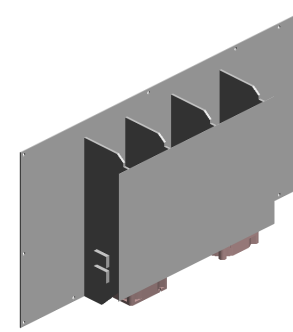
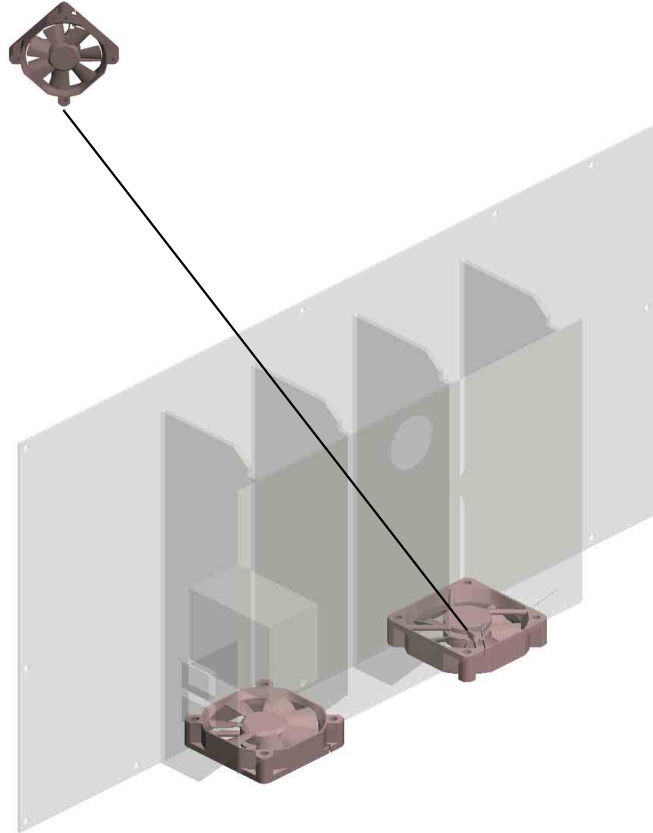

27.AZ240135
POWER SUPPLY U
NIT:546W:DON/NA:
APO-C2

8.09543018N (x 4)
SCREW:POLIHED ROUND/SPRING:M3
X18

U001	U002	U003	U004	U005	U006	U007	U008	U009	U010	U011	U012	U013	U014	U015	U016
------	------	------	------	------	------	------	------	------	------	------	------	------	------	------	------

U012_S002
DENSITY SENSOR:ASS'Y

57.D0296395
DENSITY SENSOR

46.B2385875
DC SOLENOID DC2
4V



56.D0295876
DENSITY SENSOR:
ASS'Y

23.AA060151
TENSION SPRING

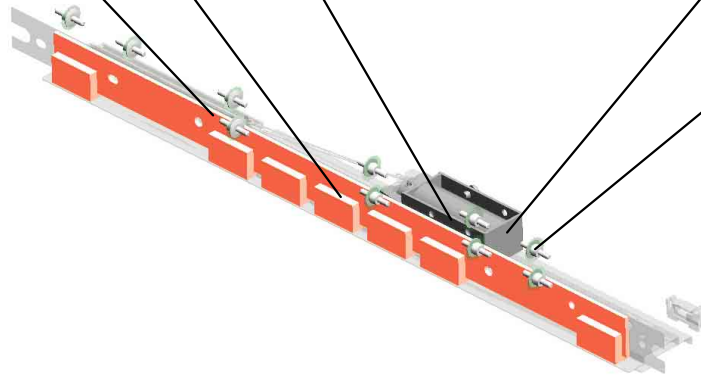
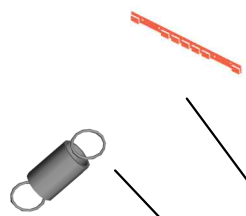

5.04513008N (x 6)
TAPPING SCREW - M3X8

1.03125040N
(x2)
SCREW - M2.5X4



30.B0042310
(x10)
SPUR



U001	U002	U003	U004	U005	U006	U007	U008	U009	U010	U011	U012	U013	U014	U015	U016
------	------	------	------	------	------	------	------	------	------	------	------	------	------	------	------

U013 Controller

23.G1885715 SERVICE PARTS:PCB:EX1:AP-P2C(EX P) 201006-03 X/O
 14.G1786062 PCB:PC4200:RAW CARD-C:512MB
 13.G1335862 COVER:SD-CARD: P1:UPPER
 5.B1545869 PANEL:INTERFAC E:SECC
 8.D0145974 COVER:CONNECT OR:EFI

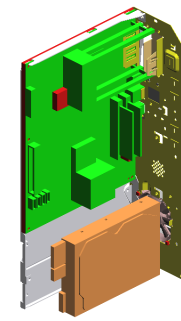

16.G1889590 NVRAM



17.G1895714 PCB:CONTROLLER :FOR G189



19.G1895880 BRACKET:CONTR OL BOARD

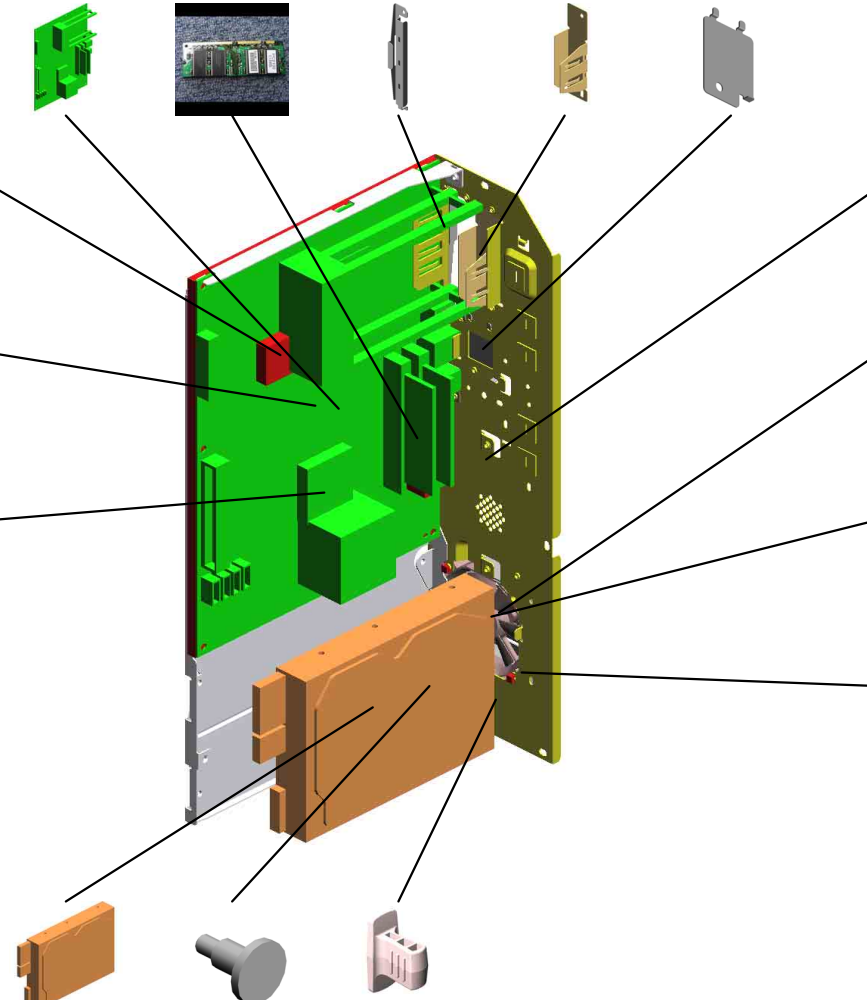

22.M0265760 HDD:HITACHI:160G B:SATURN 200908 O/O

3.AA143499 STEPPED SCREW



6.B2235823 GRIP:RACK:LEFT L OWER



18.G1895820 PANEL:CONTROL BOARD



21.G1895886 BRACKET:DC FAN MOTOR:P



7.B2375721 FAN MOTOR - MM4 2X10.5 DC5V



2.04513016N (x2) TAPPING SCREW - 3X16



4.AA161162 BUSHING:HDD



10.G1045141 (x10) KNOB SCREW:M3

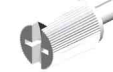

11.G1335795 RAIL:RIGHT



12.G1335796 RAIL:LEFT



20.G1895883 SPRING PLATE:HD D:P2



1.04513006N (x 1) TAPPING SCREW - 3X6

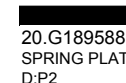

U014 Image Transfer

1.G1896010
TRANSFER UNIT:A
P-P2:U:ASS'Y

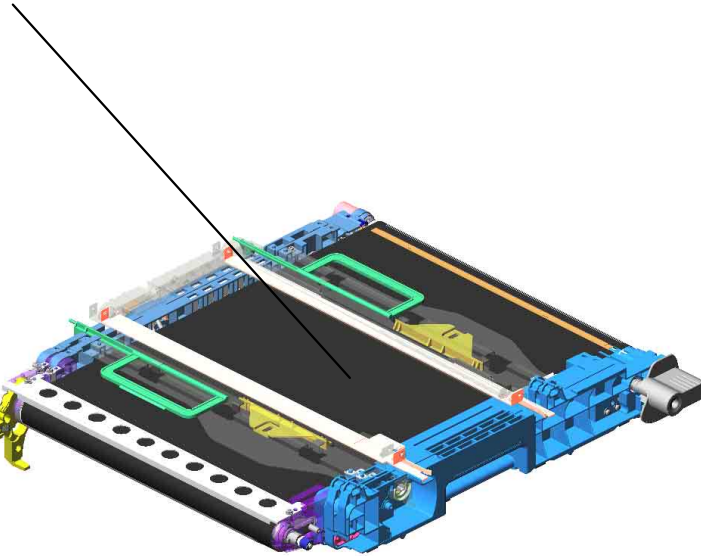
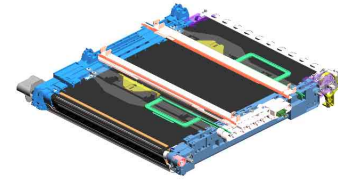

U001	U002	U003	U004	U005	U006	U007	U008	U009	U010	U011	U012	U013	U014	U015	U016
------	------	------	------	------	------	------	------	------	------	------	------	------	------	------	------

U015.ITB Cleaning

U015 S001
D0296028
CLEANING UNIT:ITB Unit

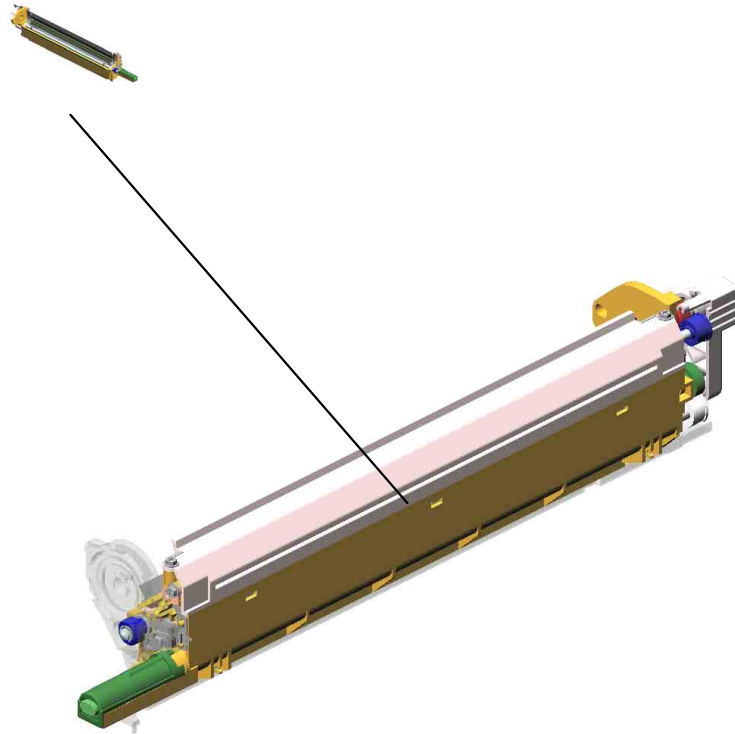

U001	U002	U003	U004	U005	U006	U007	U008	U009	U010	U011	U012	U013	U014	U015	U016
------	------	------	------	------	------	------	------	------	------	------	------	------	------	------	------

U015 ITB Cleaning

1.B2236198
CLEANING UNIT R
AIL

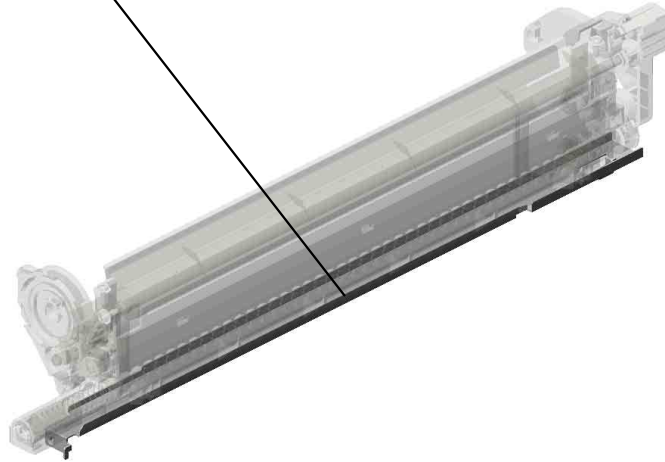
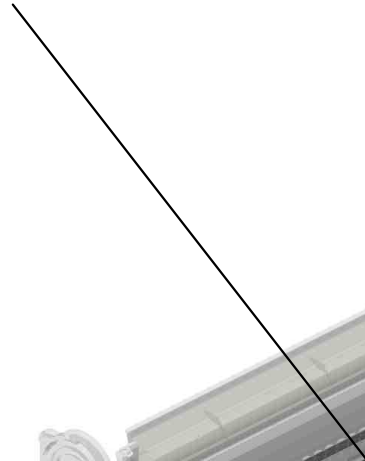
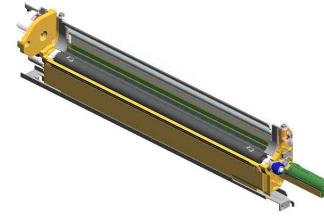

U001	U002	U003	U004	U005	U006	U007	U008	U009	U010	U011	U012	U013	U014	U015	U016
------	------	------	------	------	------	------	------	------	------	------	------	------	------	------	------

U015_S001
CLEANING UNIT:ITB Unit

4.D0296197
GROUND PLATE:B
RUSH ROLLER:BE
LT CLEANING
201006-02

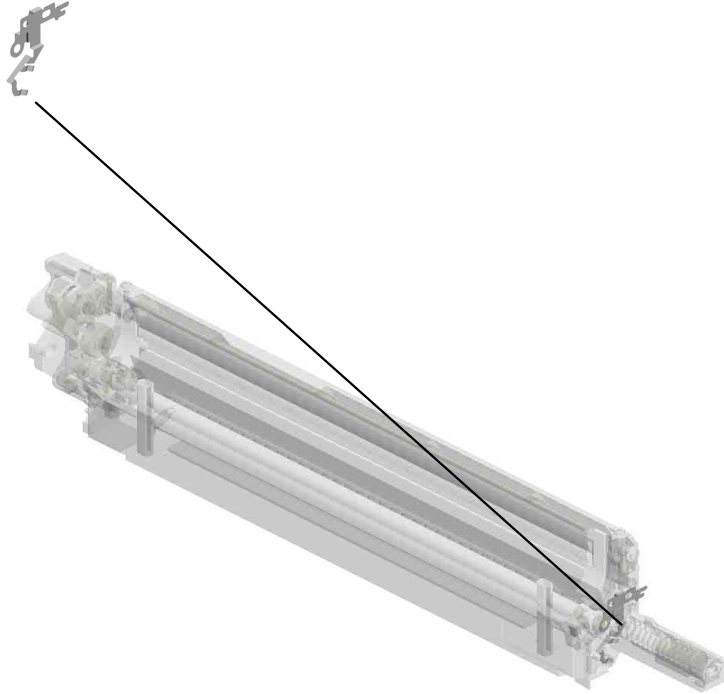

3.D0296028
[A]
CLEANING UNIT:IT
B Unit
201006-01 X/O

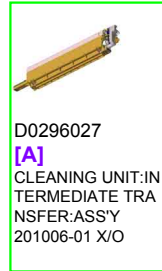

D0296027
[A]
CLEANING UNIT:IN
TERMEDIATE TRA
NSFER:ASS'Y
201006-01 X/O

U001	U002	U003	U004	U005	U006	U007	U008	U009	U010	U011	U012	U013	U014	U015	U016
------	------	------	------	------	------	------	------	------	------	------	------	------	------	------	------

U016 Toner Collection

19.B2236502
USED TONER SENS
SOR BRACKET

14.B2236473
TRANSPORT SCR
EW SHAFT

7.AW020160
PAPER FEED SEN
SOR

20.B2236503
USED TONER SEN
SOR FEELER

1.04503008N
TAPPING SCREW -
M3X8

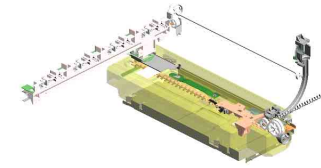

15.B2236474
GEAR - 29Z



18.B2236481
REAR PIPE ASS'Y



17.B2236476
(x2)
BUSHING - DIA5



6.8050092
(x2)
RETAINING RING -
3M



8.AW500023
PUSH SWITCH



5.8050089
RETAINING RING -
M4



10.B2236464
BUSHING - 6X10X6



9.B2236463
GEAR - 20Z



12.B2236471
TRANSPORT SCR
EW BRACKET



13.B2236472
GEAR - 21Z



4.04543006Q
(x8)
TAPPING SCREW -
M3X6



11.B2236467
(x4)
LEVER BRACKET



3.04513016N
(x2)
TAPPING SCREW -
3X16



2.04513006N
(x10)
TAPPING SCREW -
3X6



16.B2236475
BUSHING - 5X 10X
2.5



U016 Toner Collection

21.B2236507
SET SENSOR BRACKET

22.G1336496
RAIL:COLLECTION
BOTTLE

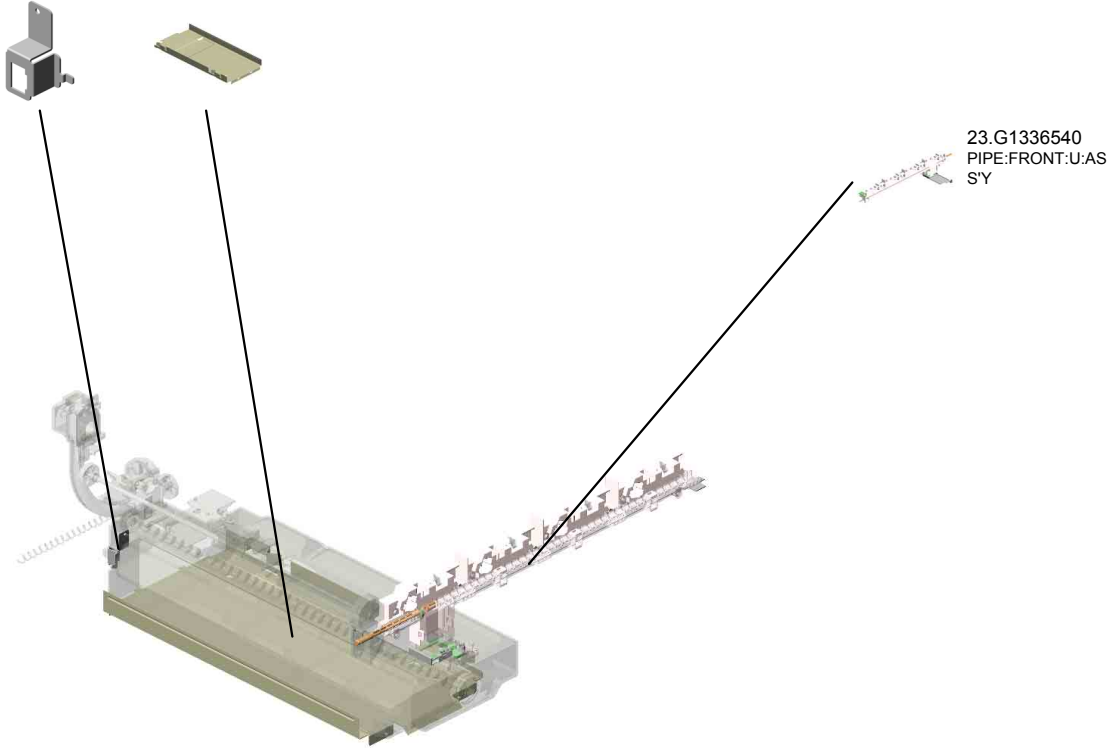
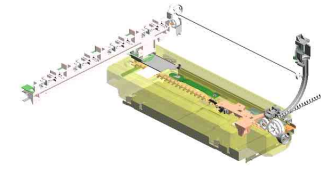

U001	U002	U003	U004	U005	U006	U007	U008	U009	U010	U011	U012	U013	U014	U015	U016
------	------	------	------	------	------	------	------	------	------	------	------	------	------	------	------

Accessories



1.11500373
POWER SUPPLY CODE:125V 15A NA FERRITE CORE:RFC-6



2.16071714
FERRITE CORE:RFC-6

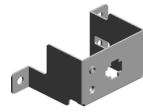

3.B2231206
BRACKET:CONNECTOR:HEATER

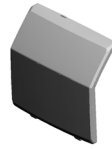

4.B2231253
EMBLEM COVER

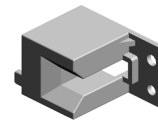

5.B2381143
GUIDE:CONNECTOR:HEATER:IMAGI
NG UNIT

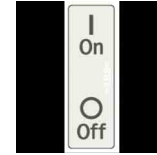

6.B2381372
DECAL - MAIN SWITCH(ON-OFF)



7.B2382524
DECAL - PAPER SIZE

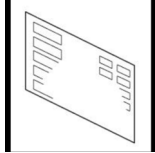

8.G1887491
SHEET:COLOR_CHART:AP-P2



9.G1888331
SHEET:EMBLEM:AP-P2C:RIC:EXP

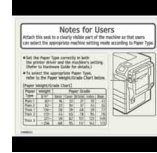

10.G1896645
DECAL:OPERATE:PAPER SELECT:N
A

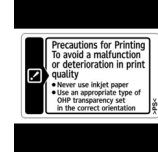

11.GA003167
DECAL:CAUTION:INKJET:NA

Exclusive Parts

Number	Part Name	Group	ID
52062684	SHOULDER SCREW - M3	U010	8
52062686	SNAP RING	U007_S001	15
		U007_S002	15
54472681	SNAP RING	U003	17
		U011	17
7423808	BALL BEARING - 8X16X5	U009_S001	16
8010231	HEXAGONAL HEAD BOLT W/WASHER:M3X6	U003	18
		U011	18
8025299	TAPPING SCREW - M3X8	U007	16
8025305	TAPPING SCREW - M3X6	U002	21
8025309	BINDING SELF-TAPPING SCREW:3X10	U005_S001	1
8025310	BINDING SELF-TAPPING SCREW:3X8	U005_S001	2
8046123	HEXAGONAL BOLT:W/WASHER:M3X8	U009	17
		U009_S001	17
8050088	RETAINING RING - M6	U003_S001	19
		U007	17
		U011	19
8050089	RETAINING RING - M4	U003	20
		U007	18
		U007_S001	18
		U007_S002	18
		U010	9
		U011	20
8050092	RETAINING RING - 3M	U010	10
		U011	21
		U016	6
A2322987	ROLLER - PAPER TRAY	U007_S003	19
		U007_S004	19
A2324666	CUSHION - STEPPER MOTOR	U003	21
A2596754	BUSHING - 6 6MM	U011	22
A2672857	SPRING PLATE - SIDE FENCE	U007_S003_S002	20
		U007_S004_S002	20
A2672859	SIDE FENCE STOPPER	U007_S003_S002	21
		U007_S004_S002	21
A2672860	REAR LEVER STOPPER	U007_S003_S002	22

Number	Part Name	Group	ID
		U007_S004_S002	22
AA043336	TIMING BELT:40S3M267	U003	22
AA043583	TIMING BELT - S2M460	U003	23
AA043585	TIMING BELT:40S3M162	U003	24
AA043601	TIMING BELT - B40S2M118	U003	25
AA060151	TENSION SPRING	U012_S002	23
AA060691	TENSION SPRING	U007_S001	23
		U007_S002	23
AA060693	TENSION SPRING	U007_S001	24
		U007_S002	24
AA060722	TENSION SPRING	U003	26
AA060872	SPRING	U011	23
AA060989	SPRING:FUSING EXIT:PRESSURE	U009_S001	18
AA061003	TENSION SPRING:SIDE FENCE:REAR	U007_S003	25
		U007_S004	25
AA061014	TENSION SPRING:GRIP	U007_S003	26
		U007_S004	26
AA061026	COMPRESSION SPRING:DRIVEN ROLLER	U009_S001	19
AA062259	SPRING - RELEASE	U007_S001	27
		U007_S002	27
AA063438	COMPRESSION SPRING	U009	20
AA063499	PRESSURE SPRING	U011	24
AA063568	PRESSURE SPRING	U011	25
		U012	24
AA066385	SPRING:STRIPPER PLATE:FRONT	U009_S001	21
AA066386	SPRING:STRIPPER PLATE:REAR	U009_S001	22
AA080254	BUSHING - M4	U011	26
AA080346	BUSHING:FLANGE TYPE:DIA6	U003	27
AA080348	BUSHING:DRIVEN ROLLER	U009_S001	23
AA082101	BUSHING - 6X10X6	U003_S001	28
		U007	28
		U008_S005	13
		U011	27
AA082102	BUSHING - 6X10X6	U010	11
		U011	28
AA082104	BUSHING - 8X12X7	U011	29
AA082143	BUSHING - 6X10X6	U007_S001	29

Exclusive Parts

Number	Part Name	Group	ID
		U007_S002	29
AA083014	ONE-WAY CLUTCH	U011	30
AA083018	ROLLER CLUTCH - 6X14X10	U011	30
AA100014	RETAINING RING C - SEPARATE	U007_S001	30
		U007_S002	30
		U011	31
AA100015	SNAP RING - M6	U003_S001	29
AA101021	RUBBER BUSHING - 6 45HS	U007	31
		U011	32
AA140777	SHAFT:FEED	U011	33
AA140778	SHAFT:SEPARATOR:DRIVE	U011	34
AA140925	SHAFT:ON-OFF:PRESSURE ROLLER	U009_S001	24
AA143183	STEPPED SCREW	U011	35
AA143219	STEPPED SCREW	U012	25
AA143404	STEPPED SCREW - M4	U011	36
AA143499	STEPPED SCREW	U013	3
AA143577	SCREW:TP:M4	U007	32
AA143592	SCREW- M4X6	U002	22
		U009	25
		U011	37
AA143807	SCREW:A	U011	38
AA143823	TAPPING SCREW	U004	2
AA143843	SCREW:DIA6	U007_S003	33
AA143867	SCREW:DIA4:M3	U009_S001	26
AA161162	BUSHING:HDD	U013	4
AA161163	CUSHION	U007	34
AA161164	CUSHION:STEPPER MOTOR	U003	21
AB010156	GEAR:SEPARATE:DRIVE	U007_S001	35
		U007_S002	35
AB010157	GEAR:SEPARATE:DRIVEN	U007_S001	36
		U007_S002	36
AB011218	GEAR - ROLLER CLUTCH	U007_S001	37
		U007_S002	37
AB011223	IDLER GEAR - 25Z	U011	39
AB011252	GEAR - 20Z	U007_S001	38
		U007_S002	38
AB011258	GEAR - 38Z	U003	30

Number	Part Name	Group	ID
AB011259	GEAR - 32Z	U003	31
AB011387	GEAR - 23Z	U011	40
AB011416	GEAR - 20Z	U011	41
AB014161	REVERSE ROLLER GEAR	U011	42
AB014315	GEAR:ON-OFF:PRESSURE ROLLER	U009_S001	27
AB014316	GEAR:IDLER:TURN	U009_S001	28
AB014317	GEAR:PRESSURE ROLLER	U009_S001	29
AB014318	GEAR:HOT ROLLER	U009_S001	30
AB014319	GEAR:IDLER:FUSING UNIT	U009_S001	31
AB014320	GEAR:IDLER:PRESSURE ROLLER	U009_S001	32
AB017493	GEAR PULLEY	U007	39
AB017699	GEAR - 33Z/44Z	U003	32
AB017754	GEAR:FUSING:NO.1	U003	33
AB017755	GEAR:FUSING:NO.2	U003	34
AB017757	GEAR:EXIT:NO.1	U003	35
AB017758	GEAR:EXIT:NO.2	U003	36
AB017759	ENCODER:TURN	U009_S001	33
AB017774	GEAR:FUSING:NO.3	U003	37
AB030551	PULLEY:IDLER:FUSING	U003	38
AB030744	TIMING PULLEY - 27Z/40T	U003	39
AB030781	TIMING PULLEY - 28Z/30T	U003	40
AB030888	TIMING PULLEY:DEVELOPMENT:NO.1	U003_S001	41
AE010068	HOT ROLLER:DIA40:ADHESION	U009_S001	34
AE020171	PRESSURE ROLLER:DIA40	U009_S001	35
AE030072	BALL BEARING:DIA12XDIA21X5	U009_S001	36
AE030074	BALL BEARING:DIA17XDIA26X5	U009_S001	37
AF013006	BOTTOM PLATE PAD	U007_S003_S003	40
		U007_S004_S003	40
AF013016	BOTTOM PLATE PAD	U011	43
AF030049	PICK-UP ROLLER	U011	44
AF030085	PAPER FEED ROLLER - PICKUP	U007_S001	41
		U007_S002	41
AF031046	FEED ROLLER - MANUAL FEED	U011	45
AF031085	PAPER FEED ROLLER - FEED	U007_S001	42
		U007_S002	42
AF032046	SEPARATION ROLLER - MANUAL	U011	46

Exclusive Parts

Number	Part Name	Group	ID
	FEED		
AF032085	PAPER FEED ROLLER - SEPARATE	U007_S001	43
		U007_S002	43
AF040566	TENSION ROLLER	U010	12
AF040567	TENSION ROLLER	U010	13
AG070514	MAGNET CATCH	U011	47
AG071012	MAGNET CATCH:ASS'Y	U004	3
AW010107	PAPER FEED SENSOR	U007	44
		U010	14
		U011	48
AW010118	PAPER FEED SENSOR	U011	49
AW010122	PAPER FEED SENSOR	U007_S001	45
		U007_S002	45
AW010127	PAPER FEED SENSOR	U010	15
AW010128	PAPER FEED SENSOR	U007_S001	46
		U007_S002	46
AW020145	PHOTOINTERRUPTOR:FLAT	U003_S001	42
		U007_S001	47
		U007_S002	47
		U010	16
		U011	50
AW020160	PAPER FEED SENSOR	U016	7
AW020185	TONER END SENSOR	U008_S001	14
		U008_S002	14
		U008_S003	14
		U008_S004	14
AW020190	PHOTOINTERRUPTOR	U009	38
AW100106	THERMOPILE	U009	39
AW100120	THERMISTOR:FUSING	U009_S001	40
AW110072	THERMOSTAT:ASS'Y	U009_S001	41
AW140012	TEMPERATURE & HUMIDITY SENSOR	U002	23
AW500023	PUSH SWITCH	U007	48
		U010	17
		U016	8
AW500031	PAPER SIZE SENSOR	U011	51
AW500035	PAPER END SENSOR	U011	52
AW500038	PUSH SWITCH:PAPER SIZE SENS	U007	49

Number	Part Name	Group	ID
	OR		
AX040154	DC MOTOR 24V	U007	50
AX050333	BRUSHLESS MOTOR:INTERMEDIATE TRANSFER:DC 9W	U003_S001	43
AX060356	BRUSHLESS MOTOR:DC24V 18W	U003_S001	44
AX060368	BRUSHLESS MOTOR:DRIVE:DRUM:28W	U003_S001	45
AX060369	BRUSHLESS MOTOR:DRIVE:FUSING:27W	U003	46
AX060396	DC POLYGON MIRROR MOTOR:24W	U005_S001	6
AX200289	MAGNETIC CLUTCH - 32Z	U003	47
AX200314	MAGNETIC CLUTCH:DEVELOPMENT:0.5N	U003_S001	48
AX202007	MAGNETIC CLUTCH	U011	53
AX430118	HEATER:120V:500W	U009_S001	42
AX640199	FAN:MM80:25MM:DC 2.16W	U002	24
AX640200	FAN:MM60:DC 3.12W	U002	25
AX640201	FAN:MM60:DC 3.12W	U012_S001	26
AX650045	SIROCCO FAN:DC24V 2.6W	U002	26
AZ240135	POWER SUPPLY UNIT:546W:DONOR:APO-C2	U012_S001	27
AZ320175	POWER PACK:CB:AP/AT-C2	U012	28
AZ320185	POWER PACK:TTS:AP-C2	U012	29
B0042310	SPUR	U009_S001	43
		U012_S002	30
B0042783	TORQUE LIMITER	U007_S001	51
		U007_S002	51
B0042923	SPRING PLATE - RELEASE LEVER	U007_S003_S001	52
		U007_S004_S001	52
B0241264	MAGNET CATCH	U004	4
B0441825	COLLAR	U007	53
		U011	54
B0441847	SHOULDER SCREW	U011	55
B0822781	BRACKET:SENSOR	U007_S001	54
		U007_S002	54
B1011097	RUBBER FOOT:H5	U002	27
B1404336	GEAR - IDLER WORM GEAR	U009	44

Exclusive Parts

Number	Part Name	Group	ID
B1545869	PANEL:INTERFACE:SECC	U013	5
B1802871	SHAFT:SEPARATOR:DRIVEN:ASS'Y	U011	56
B2221241	INNER COVER:UPPER:LEFT:EU	U004	5
B2221281	COVER:LEFT:EU	U004	6
B2221291	COVER:REAR:EU	U004	7
B2231065	CONNECTOR BRACKET	U002	28
B2231101	GRIP:FRONT	U002	29
B2231102	BRACKET:GRIP:RIGHT FRONT	U002	30
B2231103	BRACKET:HINGE:LEFT	U002	31
B2231120	BRACKET:PAPER FEED UNIT	U002	32
B2231123	HINGE - COVER DRUM STAY	U002	33
B2231144	HOLDER:POSITIONING SENSOR	U003_S001	49
B2231174	DRIVE UNIT:COLLECTION BOTTLE	U003	50
B2231180	BRACKET:PAPER FEED	U003	51
B2231183	GRIP SHAFT	U003	52
B2231184	PULLEY:TONER SUPPLY:NO.2:ASS'Y	U003	53
B2231186	DRIVE JOINT	U003	54
B2231187	MAGNETIC CLUTCH BRACKET	U003	55
B2231188	STEPPER MOTOR DC24V	U003	56
B2231189	FEED DRIVE SHAFT	U003	57
B2231191	BRACKET:DRIVE UNIT:REGISTRATION	U003	58
B2231199	DC MOTOR 24V	U003	59
B2231206	BRACKET:CONNECTOR:HEATER	Accessories	3
B2231207	COVER:CONNECTOR:HEATER	U002	34
B2231237	DUCT:REAR:2	U002	35
B2231238	DUCT:REAR:3	U002	36
B2231239	DUCT:REAR:LOWER	U002	37
B2231242	INNER COVER - LEFT	U004	8
B2231244	INNER COVER - MIDDLE	U004	9
B2231245	CAP:GRIP	U002	38
B2231249	STOPPER:MAGNET CATCH	U004	10
B2231253	EMBLEM COVER	Accessories	4
B2231274	COVER:RIGHT REAR:FAN	U004	11
B2231276	FILTER:RIGHT REAR	U004	12
B2231279	CLEANER:SHIELD GLASS:ASS'Y	U004	13

Number	Part Name	Group	ID
B2231293	CAP:COVER:REAR	U004	14
B2231315	BALL BEARING PLATE	U002_S001	39
B2231316	BALL BEARING CLIP	U002_S001	40
B2231317	SCREW	U002_S001	41
		U012	31
B2231318	SPRING	U002_S001	42
B2231319	WIRE	U002_S001	43
B2231326	DUCT:FUSING	U002	44
B2231327	DUCT:FUSING:REAR	U002	45
B2231329	SOUND PROOFING MATERIAL:DUCT	U002	46
B2231332	FAN MOTOR - MM60 DC24V	U002	25
B2231354	DRUM STAY:DRIVE UNIT	U003	60
B2231364	GUIDE:HARNESS	U003	61
B2231882	COVER - POLYGON MOTOR	U005_S001	4
B2231896	IMAGING UNIT PLATE - FRONT	U002	47
B2231897	IMAGING UNIT PLATE - REAR	U002	48
B2231898	IMAGING UNIT PLATE - INNER	U002	49
B2231899	IMAGING UNIT PLATE - OUTER	U002	50
B2232558	REGISTRATION ROLLER KNOB	U007	55
B2232608	GEAR:Z16	U011	57
B2232620	HOUSING:MANUAL FEED	U011	58
B2232621	COVER:MANUAL FEED UNIT	U011	59
B2232622	GUIDE PLATE:EXIT	U011	60
B2232623	COVER:GUIDE PLATE:EXIT	U011	61
B2232629	STAY:FEED	U011	62
B2232632	DC SOLENOID:PICKUP	U011	63
B2232633	SPRING:RELEASE:PICKUP	U011	64
B2232634	SUPPORT STAY:ARM	U011	65
B2232636	TORSION SPRING:27N	U011	66
B2232637	BRACKET:ARM:MANUAL FEED:REAR	U011	67
B2232645	DECAL:SIDE FENCE	U011	68
B2232648	GUIDE PLATE:TRANSPORT UNIT:EXIT	U011	69
B2232649	SPRING:PRESSURE:5N	U011	70
B2232651	ARM:MANUAL FEED:FRONT	U011	71
B2232652	ARM:MANUAL FEED:REAR	U011	72

Exclusive Parts

Number	Part Name	Group	ID
B2232657	ARM:MANUAL FEED:SHORT:FRONT	U011	73
B2232658	ARM:MANUAL FEED:SHORT:REAR	U011	74
B2232661	COVER:MANUAL FEED	U011	75
B2232663	EXTENSION TRAY	U011	76
B2232664	COVER:MANUAL FEED:ENTRANCE	U011	77
B2232665	SPRING:COVER:MANUAL FEED	U011	78
B2232666	GEAR:16Z	U011	79
B2232668	SPRING PLATE:STOPPER	U011	80
B2232673	SIDE FENCE:REAR	U011	81
B2232674	SIDE FENCE:FRONT	U011	82
B2232676	SPRING - 11N	U011	83
B2232681	ARM:TIGHTENER	U011	84
B2232683	GEAR:25Z	U011	39
B2232686	GEAR:Z31	U011	85
B2232689	GEAR:Z28	U011	86
B2232691	BRACKET:STEPPER MOTOR	U007	57
B2232694	GUIDE:GEAR	U007	58
B2232696	DRUM STAY:DRIVE	U011	87
B2232705	SUPPORTER - LEFT NO.1	U007	59
B2232710	SUPPORTER - LEFT NO.2	U007	60
B2232713	RACK:MANUAL FEED	U011	88
B2232714	POSITIONING CAP - SHORT	U007	61
B2232715	SUPPORTER - RIGHT	U007	62
B2232721	BRACKET:PUSH SWITCH	U007	63
B2232722	COVER	U007	64
B2232726	GRIP:SIDE FENCE:MANUAL FEED	U011	89
B2232727	COVER - CONNECTOR	U007	65
B2232729	DECAL:PAPER SET DIRECTION:MANUAL FEED:EXP	U011	90
B2232730	PAPER TRAY STOPPER ASS'Y	U007	66
B2232745	STEPPER MOTOR:ASS'Y	U007	141
B2232761	PICKUP ARM	U007_S001	67
		U007_S002	67
B2232762	FEED SHAFT	U007_S001	68
		U007_S002	68
B2232764	GEAR-24Z	U007_S001	69

Number	Part Name	Group	ID
		U007_S002	69
B2232765	GROUND PLATE - FEED	U007_S001	70
		U007_S002	70
B2232767	PAPER END FEELER	U007_S001	71
		U007_S002	71
B2232772	HARNESS SHEET	U007_S001	72
		U007_S002	72
B2232776	STAY	U007_S001	73
		U007_S002	73
B2232778	SENSOR BRACKET	U007_S001	74
		U007_S002	74
B2232780	DC SOLENOID 24V	U007_S001	75
		U007_S002	75
B2232786	GROUND PLATE - FRONT	U007_S001	76
		U007_S002	76
B2232810	SEPARATE DRIVEN SHAFT	U007_S001	77
		U007_S002	77
B2232815	SEPARATE DRIVE SHAFT	U007_S001	78
		U007_S002	78
B2232819	GEAR - 22Z	U007_S001	79
		U007_S002	79
B2232829	FEED GUIDE	U007_S001	80
		U007_S002	80
B2232846	BRACKET:COVER:HARNESS	U007	81
B2232848	COVER:HARNESS	U007	82
B2232857	COVER - PAPER TRAY NO.1	U007_S003	83
B2232860	PAPER TRAY GRIP	U007_S003	84
		U007_S004	84
B2232861	GRIP HOLDER	U007_S003	85
		U007_S004	85
B2232862	LEVER - RELEASE INNER	U007_S003	86
		U007_S004	86
B2232865	RISE NO.1 SHAFT	U007_S003	87
		U007_S004	87
B2232868	LEVER:RELEASE:PAPER TRAY:OUTER	U007_S003	88
		U007_S004	88
B2232869	GROUND PLATE	U007_S003	89
B2232870	SIDE FENCE - FRONT	U007_S003_S001	90

Exclusive Parts

Number	Part Name	Group	ID
B2232873	DECAL - SIDE FENCE REAR	U007_S003_S002	91
		U007_S004_S002	91
B2232880	SIDE FENCE - REAR	U007_S003_S002	92
B2232890	SLIDE RAIL - LEFT	U007_S003	93
B2232894	SLIDE RAIL STOPPER - LEFT	U007_S003	94
B2232910	LINK - PAPER SIZE SENSOR	U007_S004	95
B2232911	SPACER	U007_S004	96
B2232912	END FENCE	U007_S003	97
		U007_S004	97
B2232918	RISE LEVER	U007_S003	98
		U007_S004	98
B2232919	GROUND PLATE - PAPER TRAY N O.2	U007_S004	99
B2232920	FRONT SIDE FENCE	U007_S004_S001	100
B2232923	STOPPER LEVER - FRONT	U007_S003_S001	101
		U007_S004_S001	101
B2232930	REAR SIDE FENCE	U007_S004_S002	102
B2232932	SIDE FENCE:REAR:UNIVERSAL:N O.2	U007_S004_S002	103
B2232934	PLATE - SIDE FENCE	U007_S003_S001	104
		U007_S003_S002	104
		U007_S004_S001	104
		U007_S004_S002	104
B2232935	PLATE - SIDE FENCE RIGHT	U007_S003_S001	105
		U007_S003_S002	105
		U007_S004_S001	105
		U007_S004_S002	105
B2232936	GEAR - 16Z	U007_S003	106
		U007_S004	106
B2232940	TRAY BOTTOM PLATE	U007_S003_S003	107
		U007_S004_S003	107
B2232946	COVER - PAPER TRAY NO.2	U007_S004	108
B2233206	TUBE CLAMP	U008	15
B2233209	TUBE CLIP	U008	16
B2233305	TONER CARTRIDGE UNIT	U008	17
B2233328	TONER CARTRIDGE GUIDE	U008	18
B2233334	HOLDER:STOPPER:SHUTTER:ASSY	U008_S005	19

Number	Part Name	Group	ID
B2233424	SHAFT:DRIVE:DRIVE UNIT:BKY	U008_S005	20
B2233426	SHAFT:DRIVE:DRIVE UNIT:CM	U008_S005	21
B2233428	SPRING:DRIVE UNIT:TONER BOTTLE	U008_S005	22
B2233441	TIMING BELT:TONER BOTTLE	U008_S005	23
B2233455	MAGNETIC CLUTCH - 0.25N.M BK	U008_S005	24
B2233457	MAGNETIC CLUTCH - 0.25N.M YC M	U008_S005	25
B2233461	PULLEY:TONER BOTTLE:YC	U008_S005	26
B2233462	PULLEY:TONER BOTTLE:CM	U008_S005	27
B2233463	GEAR:TONER BOTTLE:DRIVE	U008_S005	28
B2233464	GEAR:MAGNETIC CLUTCH:Y	U008_S005	29
B2233470	RFID GROUND PLATE	U008	30
B2234307	GUIDE:IH:UPPER	U009	45
B2234382	GROUND WIRE:COIL	U009	46
B2234428	ROLLER:GUIDE:PFA	U010	18
B2234436	SPRING PLATE - EXIT ROLLER	U010	19
B2234486	EXIT TRAY	U004	15
B2234487	EXIT END FENCE	U004	16
B2234494	STOPPER- UPPERGATE PAWL	U011	91
B2234497	SHAFT:FEELER:OVERFLOW	U010	20
B2234501	GUIDE PLATE:RIGHT	U011	92
B2234502	GUIDE PLATE:LEFT LOWER	U011	93
B2234511	TIMING BELT:30S2M312	U011	94
B2234512	TIMING BELT:30S2M182	U011	95
B2234514	ROLLER CLUTCH:T24	U011	96
B2234522	SPACER:WIRE:STOPPER	U011	97
B2234524	WIRE:STOPPER:DIA1.5	U011	98
B2234525	TENSION SPRING:WIRE:180N	U011	99
B2234526	TIMING BELT:30S2M268	U011	100
B2234527	PULLEY:T26/T24	U011	101
B2234529	ROLLER CLUTCH:T24	U011	102
B2234531	GUIDE PLATE:COVER	U011	103
B2234532	TENSION SPRING:HOOK:STOPPER	U011	104
B2234535	ROLLER CLUTCH:T26	U011	105
B2234536	TIMING BELT:30S2M234	U011	106
B2234538	COMPRESSION SPRING	U011	107

Exclusive Parts

Number	Part Name	Group	ID
B2234539	SHEET:COVER:DUPLEX	U011	108
B2234541	TORSION SPRING:REAR	U011	109
B2234542	TORSION SPRING:FRONT	U011	110
B2234544	PULLEY:T35/T33	U011	111
B2234545	GUIDE PIN:HOLDER	U011	112
B2234552	BUSHING:DIA4	U011	113
B2234553	TENSION SPRING:DRIVEN ROLLER	U011	114
B2234556	COMPRESSION SPRING	U011	115
B2234560	TENSION SPRING:DRIVEN ROLLER	U011	116
B2234562	TIGHTENER	U011	117
B2234564	SPRING:TIGHTENER	U011	118
B2234566	BRACKET:SENSOR:ENTRANCE	U011	119
B2234567	STAY:TRANSPORT:UPPER:PEEN	U011	120
B2234571	GEAR:PULLEY:Z24/T40	U011	121
B2234572	STEPPER MOTOR:DC4.29V 1.7W	U011	122
B2234573	TIMING BELT:30S2M128	U011	123
B2234575	BRACKET:STEPPER MOTOR	U011	124
B2234579	GRIP:OPEN AND CLOSE:DUPLEX UNIT	U011	125
B2234586	PULLEY:T30	U011	126
B2234594	SHAFT:PULLEY:WIRE	U011	127
B2234595	PULLEY:DIA13	U011	128
B2235813	SAFETY SWITCH BRACKET	U012	32
B2235814	BRACKET - SAFETY SWITCH LEVER	U012	33
B2235816	PLATE:RACK:AUXILIARY:RIGHT	U012	34
B2235823	GRIP:RACK:LEFT LOWER	U013	6
B2235830	BRACKET:PSU:ASS'Y	U012	35
B2235834	BRACKET:POWER PACK:TRANSFER	U012	37
B2235841	HINGE:APPLICATION:RACK	U012	38
B2235843	BRACKET:RACK:APPLICATION	U012	39
B2235848	BRACKET:BASE:CONNECTOR	U002	52
B2235849	COVER:CONNECTOR:HEATER	U002	53
B2235866	GROUND WIRE:RACK:RIGHT LOWER:HF	U012	40

Number	Part Name	Group	ID
B2236198	CLEANING UNIT RAIL	U015	1
B2236463	GEAR - 20Z	U016	9
B2236464	BUSHING - 6X10X6	U016	10
B2236467	LEVER BRACKET	U016	11
B2236471	TRANSPORT SCREW BRACKET	U016	12
B2236472	GEAR - 21Z	U016	13
B2236473	TRANSPORT SCREW SHAFT	U016	14
B2236474	GEAR - 29Z	U016	15
B2236475	BUSHING - 5X 10X2.5	U016	16
B2236476	BUSHING - DIA5	U016	17
B2236481	REAR PIPE ASS'Y	U016	18
B2236502	USED TONER SENSOR BRACKET	U016	19
B2236503	USED TONER SENSOR FEELER	U016	20
B2236507	SET SENSOR BRACKET	U016	21
B2236529	COLLECTION BOTTLE HOLDER	U004	17
B2241251	COVER:FRONT:EU	U004	18
B2241257	COVER:FRONT:COLLECTION BOTTLE	U004	19
B2372521	DECAL - PAPER SET DIRECTION NO.1	U007	109
B2375721	FAN MOTOR - MM42X10.5 DC5V	U013	7
B2381066	RUBBER FOOT COVER	U002	54
B2381072	POSITIONING PLATE:GUIDE PLATE:FUSING:FRONT LOWER:PEEN	U002	55
B2381088	COVER - CONNECTOR	U002	56
B2381089	COVER - POSITIONING PIN	U002	57
B2381143	GUIDE:CONNECTOR:HEATER:IMAGING UNIT	Accessories	5
B2381362	DECAL - MISFEED REMOVAL B1	U004	20
B2381368	DECAL - CLEANING	U004	21
B2381372	DECAL - MAIN SWITCH(ON-OFF)	Accessories	6
B2382523	DECAL - PAPER SET DIRECTION NO.2	U007	110
B2382524	DECAL - PAPER SIZE	Accessories	7
B2382526	DECAL - GRIP	U007	111
B2382527	DECAL - GRIP	U007	112
B2382541	TRAY COVER - RIGHT	U007	113
B2382543	COVER - TRAY LEFT	U007	114

Exclusive Parts

Number	Part Name	Group	ID
B2382544	TRAY COVER - MIDDLE	U007	115
B2382615	CASE - REMOVE PAPER DUST	U007	116
B2382622	COVER - REMOVE PAPER DUST	U007	117
B2382652	REGISTRATION ROLLER - DRIVE	U007	118
B2382655	GEAR - 16Z	U007	119
B2382656	GEAR - 30Z	U007	120
B2382657	GEAR - 18Z	U007	121
B2382661	REGISTRATION ROLLER - DRIVEN	U007	122
B2382675	REGISTRATION ROLLER BUSHING	U007	123
B2382676	TENSION SPRING	U007	124
B2383364	DECAL:COLORED DISPLAY:BK:INNER COVER	U004	22
B2383365	DECAL:COLORED DISPLAY:Y:INNER COVER	U004	23
B2383366	DECAL:COLORED DISPLAY:C:INNER COVER	U004	24
B2383367	DECAL:COLORED DISPLAY:M:INNER COVER	U004	25
B2384365	LENS HOLDER	U009	47
B2384366	LENS COVER	U009	48
B2384436	SPRING PLATE - EXIT ROLLER OUTER	U010	21
B2384733	ENTRANCE SENSOR BRACKET	U011	129
B2384739	COVER - ENTRANCE SENSOR	U011	130
B2385821	BRACKET - MAIN SWITCH HANDLE	U012	41
B2385824	SLIDE SWITCH COVER	U012	42
B2385825	POWER SOURCE SWITCH LINK	U012	43
B2385827	MAIN SWITCH BRACKET	U012	44
B2385828	MAIN SWITCH SHEET	U012	45
B2385875	DC SOLENOID DC24V	U012_S002	46
B2385891	DRAWER BRACKET	U012	47
B4081390	FLAT SCREW:GROOVE TYPE	U004	26
B5457506	SCREW:BUSHING	U009	49
B7002649	TIMING BELT:40S2M144	U007	125
BA146036	SHAFT:GEAR:SWIVEL	U009	50
BA146037	SHAFT:GEAR:WORM GEAR	U009	51

Number	Part Name	Group	ID
BB013016	GEAR:SLOW DOWN:NO.1	U009	52
BB013017	GEAR:SLOW DOWN:NO.2	U009	53
D0091260	UPPER COVER	U004	27
D0092510	GUIDE PLATE - EXIT	U011	131
D0092552	GUIDE SHEET - MANUAL FEED	U011	132
D0092554	GUIDE SHEET - VERTICAL TRANSPORT	U011	133
D0092555	TRANSPORT ROLLER - DUPLEX EXIT	U011	134
D0092560	DRIVEN ROLLER	U011	135
D0092563	GUIDE PLATE - VERTICAL TRANSPORT	U011	136
D0092571	HOLDER - VERTICAL TRANSPORT	U011	137
D0092573	PULLEY - VERTICAL TRANSPORT	U011	138
D0092574	PULLEY - IDLER	U011	139
D0092575	SHAFT - IDLER	U011	140
D0092576	SHAFT - VERTICAL TRANSPORT	U011	141
D0092757	TRANSPORT ROLLER:DRIVE:ASS'Y	U007_S001 U007_S002	126 126
D0092836	GUIDE PLATE	U007	127
D0092841	GUIDE PLATE - NO.2	U007	128
D0094407	FEELER - OVERFLOW	U010	22
D0094443	DISCHARGE BRUSH - EXIT	U010	23
D0094497	DECAL - RIGHT GUIDE	U011	142
D0094503	GUIDE PLATE - LEFT UPPER	U011	143
D0094504	UPPER GUIDE PLATE - GATE	U011	144
D0094511	SPACER:DIA8.0:1.5MM	U011	145
D0094512	LINK:STOPPER	U011	146
D0094513	COMPRESSION SPRING:EARTH:DUPLEX UNIT	U002 U011	58 147
D0094522	TENSION SPRING:GATE PAWL:DUPLEX:0.08N	U011	148
D0094535	HARNESS GUIDE	U011	149
D0094540	COVER - DUPLEX UNIT	U011	150
D0094577	DUPLEX GATE	U011	151
D0094587	TENSION SPRING - RELEASE BRACKET	U011	152
D0094588	STOPPER BRACKET - SPRING	U011	153

Exclusive Parts

Number	Part Name	Group	ID
D0094589	GUIDE - SET SHAFT	U011	154
D0094593	STEPPED SCREW - M3	U011	155
D0094594	FRONT GUIDE - DUPLEX UNIT SET	U002	59
D0094595	REAR GUIDE - DUPLEX UNIT SET	U002	60
D0094597	BRACKET - WIRE PULLEY SHAFT	U011	156
D0094598	SPRING - SET SHAFT	U011	157
D0094599	SHAFT - DUPLEX UNIT	U011	158
D0094661	REVERSE ROLLER - FEED	U011	159
D0094662	TRANSPORT ROLLER 1	U011	160
D0094663	TRANSPORT ROLLER 2	U011	161
D0094664	DRIVEN ROLLER	U009_S001	54
		U011	162
D0145974	COVER:CONNECTOR:EFI	U013	8
D0254238	BRACKET:DRIVEN ROLLER	U009_S001	55
D0281271	COVER:RIGHT:FRONT:NA	U004	28
D0291053	CAM:GUIDE:FUSING:LEFT	U002	61
D0291054	CAM:GUIDE:FUSING	U002	62
D0291058	SEAL:BURRING	U002	63
D0291061	DECAL:LEVER:LOCK:FUSING	U002	64
D0291136	SHAFT:DEVELOPMENT:ASS'Y	U003_S001	62
D0291137	HOLDER:MAGNETIC CLUTCH:DEVELOPMENT	U003_S001	63
D0291147	STEPPER MOTOR:REGISTRATION:DC 8W	U003	64
D0291163	BRACKET:FUSING/PAPER EXIT UNIT:ASS'Y	U003	65
D0291191	GUIDE:FUSING DRIVE SUB-UNIT	U003	66
D0291199	DRIVE UNIT:ON-OFF:TRANSFER	U003	59
D0291236	DUCT:REAR:1	U002	65
D0291243	INNER COVER:UPPER:RIGHT	U004	29
D0291272	COVER:RIGHT:REAR	U004	30
D0291323	DUCT:IH:FRONT	U002	66
D0291324	DUCT:IH:REAR	U002	67
D0291331	BRACKET:FAN:IMAGE FORMING SECTION	U002	68
D0291343	SEAL:DUCT:IH:FRONT:#120	U002	69
D0291345	GUIDE PLATE:FUSING:FRONT	U002	70

Number	Part Name	Group	ID
D0291346	GUIDE PLATE:FUSING:REAR	U002	71
D0291347	STOPPER:FUSING UNIT:REAR	U002	72
D0291348	SEAL:DUCT:IH:REAR	U002	73
D0291350	STOPPER:FUSING UNIT:FRONT	U002	74
D0291351	LEVER:LOCK:FUSING UNIT:FRONT	U002	75
D0291354	BRACKET:FAN:IH	U002	76
D0291355	LEVER:LOCK:FUSING UNIT:REAR	U002	77
D0291851	IMAGE FORMING SECTION:SERVICE PARTS:2LD:ASS'Y	U005_S001	5
D0292056	SEAL:FRAME:CHARGE:LOWER	U006	4
		U006_S001	4
		U006_S002	4
		U006_S003	4
D0292555	GUIDE PLATE:REGISTRATION:LEFT	U007	129
D0292556	STAY:REGISTRATION	U007	130
D0292560	BRACKET:CLEANER:ADHESION	U007	131
D0292570	GUIDE PLATE:REGISTRATION:RIGHT:ADHESION	U007	132
D0292644	DECAL:SCALE:MANUAL FEED	U011	163
D0292662	MANUAL FEED TABLE	U011	164
D0292664	FEELER:PAPER SIZE SENSOR:MANUAL FEED	U011	165
D0292677	TRANSPORT BELT:DRIVEN:VERTICAL TRANSPORT	U011	166
D0292709	GUIDE PLATE:SEPARATOR:ASS'Y	U011	167
D0292710	COVER:HARNESS:MANUAL FEED TABLE	U011	168
D0292751	PAPER FEED UNIT:ASS'Y	U007_S001	142
		U007_S002	142
D0292850	PAPER TRAY:NO.1:ASS'Y	U007_S003	134
D0292863	SHAFT:RELEASE:PAPER TRAY	U007_S003	135
		U007_S004	135
D0292900	PAPER TRAY:NO.2:ASS'Y	U007_S004	136
D0293202	PUMP UNIT:Y:C2:ASS'Y	U008	32
D0293203	PUMP UNIT:C:C2:ASS'Y	U008	33
D0293204	PUMP UNIT:M:C2:ASS'Y	U008	34

Exclusive Parts

Number	Part Name	Group	ID
D0293205	NOZZLE:C2:ASS'Y	U008_S001	35
		U008_S002	35
		U008_S003	35
		U008_S004	35
D0293221	PUMP UNIT:BK:C2:ASS'Y	U008	39
D0293471	GASKET:RFID	U008	36
D0294108	HOUSING:THERMOSTAT:PRESSURE	U009_S001	56
D0294109	BRACKET:THERMISTOR:HOT ROLLER	U009_S001	57
D0294110	BRACKET:THERMISTOR:PRESSURE ROLLER	U009_S001	58
D0294129	GUIDE:FUSING EXIT:PFA	U009_S001	59
D0294134	GUIDE PLATE:FUSING EXIT:LEFT	U009_S001	61
D0294137	STRIPPER PLATE:COAT	U009_S001	62
D0294139	CAM:ON-OFF:PRESSURE ROLLER	U009_S001	63
D0294140	ENCODER:ON-OFF:PRESSURE ROLLER	U009_S001	64
D0294145	FUSING ENTRANCE GUIDE PLATE:COAT	U009_S001	89
D0294163	DECAL:WARNING (HIGH TEMPERATURE):FUSING:1	U009_S001	65
D0294164	DECAL:H-TEMP WARNING:FUSING:2	U009_S001	66
D0294165	DECAL:WARNING (HIGH TEMPERATURE):IH	U011	169
D0294166	DECAL:WARNING (HIGH TEMPERATURE):LOWER:FUSING	U011	170
D0294169	PROOFING MATERIAL:FUSING	U009_S001	67
D0294170	GUIDE PLATE:FUSING EXIT:RIGHT	U009_S001	68
D0294201	BRACKET:GEAR:SLOW DOWN	U009	69
D0294202	BRACKET:STEPPER MOTOR:AUXILIARY:PEEN	U009	70
D0294204	HOLDER:GEAR	U009	71
D0294221	BRACKET:STEPPER MOTOR	U009	72
D0294222	BRACKET:GEAR:SUPPORTING PLATE	U009	73
D0294269	GUIDE:HARNESS:FRONT	U009_S001	74

Number	Part Name	Group	ID
D0294322	HOUSING:RELAY:UPPER	U009	75
D0294323	HOUSING:RELAY:LOWER	U009	76
D0294325	COIL:IH:DOM:NA:SUB-ASS'Y	U009	77
D0294329	POSITIONING PLATE:IH_UNIT	U009	78
D0294333	BRACKET:COIL:CONTACT POINT:PEEN	U009	79
D0294335	BRACKET:PRESSURE:COIL:PEEN	U009	80
D0294338	SEAL:DUCT:IH:REAR	U009	81
D0294339	BRACKET:SENSOR:ON-OFF	U009	82
D0294340	BRACKET:SENSOR:TURN	U009	83
D0294341	BRACKET:DRAWER:FUSING UNIT	U009	84
D0294342	BRACKET:THERMOPILE	U009	85
D0294343	BRACKET:PRESSURE:COIL:PEEN	U009	80
D0294375	STEPPER MOTOR:ASS'Y	U009	86
D0294421	GUIDE PLATE:UPPER LEFT	U010	24
D0294424	GUIDE PLATE:UPPER RIGHT	U010	25
D0294425	BRACKET:SENSOR	U010	26
D0294426	BRACKET:SENSOR:GATE	U010	27
D0294427	BRACKET:POSITIONING:GUIDE PLATE:MIDDLE	U010	28
D0294431	GUIDE PLATE:EXIT:LOWER	U010	29
D0294433	BRACKET:SENSOR:FUSING EXIT	U010	30
D0294439	STOPPER:GATE PAWL:ENTRANCE	U010	31
D0294440	GATE PAWL:ENTRANCE:ASS'Y	U010	32
D0294442	LEVER:GATE PAWL:ENTRANCE	U010	33
D0294443	TENSION SPRING:GATE PAWL:ENTRANCE	U010	34
D0294444	COVER:HARNESS	U010	35
D0294446	SHEET:EXIT:PTFE:REAR	U010	36
D0294447	SHEET:EXIT:PTFE:FRONT	U010	37
D0294450	ROLLER:DECURA:DRIVEN:ASS'Y	U010	38
D0294452	ROLLER:DECURA:DRIVE:ENTRANCE	U010	39
D0294453	ROLLER:DECURA:DRIVE:EXIT	U010	40
D0294454	EXIT ROLLER	U010	41
D0294456	GEAR:DECURA:16Z	U010	42
D0294457	GEAR:PULLEY:INPUT:27Z	U010	43

Exclusive Parts

Number	Part Name	Group	ID
D0294458	GEAR:PULLEY:DECURA:Z16/16T	U010	44
D0294459	GEAR:PULLEY:IDLER:Z20/T20	U010	45
D0294461	TIMING PULLEY:20T:DIA6	U010	46
D0294462	TIMING BELT:S2M126	U010	47
D0294463	TIMING BELT:S2M:122	U010	48
D0294464	BUSHING:DECURA:DRIVEN	U010	49
D0294465	SPRING:DECURA	U010	50
D0294466	TRANSPORT ROLLER:DIA18	U010	51
D0294474	DC SOLENOID:SUB-ASS'Y	U010_S001	52
D0294478	TENSION SPRING:RELEASE:DC S OLENOID	U010	53
D0294482	GATE PAWL:UPPER:ASS'Y	U011	171
D0294484	GRIP:GATE PAWL:UPPER	U011	172
D0294485	LEVER:GATE PAWL:UPPER	U011	173
D0294486	TENSION SPRING:GATE PAWL:1.5 N	U011	174
D0294488	TENSION SPRING:GUIDE PLATE:RIGHT	U011	175
D0294489	GUIDE:GUIDE PLATE:OPEN AND CLOSE	U011	176
D0294497	COMPRESSION SPRING:DRIVEN ROLLER:GATE	U011	178
D0294499	DRIVEN ROLLER:DIA18:PAPER EXIT UNIT:VERTICAL TRANSPORT	U011	179
D0294521	BRACKET:HARNESS	U011	180
D0294534	INNER COVER:DUPLEX	U011	181
D0294554	BRACKET:GUIDE PLATE:TRANSFER UNIT	U011	182
D0294555	SHEET:TRANSPORT SUB-UNIT:FEED PAPER AGAIN	U011	183
D0294590	HOOK:STOPPER:DUPLEX UNIT:ASS'Y	U011	184
D0294592	GUIDE PLATE:OPEN AND CLOSE: SUB-ASS'Y	U011	207
D0294663	GUIDE PLATE:TRANSFER UNIT:HOLDER	U011	185
D0295120	PCB:IOB:AP-C2/P2	U012	48
D0295160	PCB:RLB:AP-C2	U009	87

Number	Part Name	Group	ID
D0295165	PCB:FFB:AP-C2/P2	U012	49
D0295170	INVERTOR:IH:AP2:DOM/NA	U012	50
D0295176	PCB:RFID:RW:AP-C2/P2	U008	37
D0295344	GROUND WIRE:RFID	U012	51
D0295806	BRACKET:IOB	U012	52
D0295830	BRACKET:POWER PACK:PEEN	U012	61
D0295835	BRACKET:PCB:FFB	U012	53
D0295861	GASKET:65TFV5-0.5:L90	U012	54
D0295863	GASKET:65TSV5-2:L23	U012	55
D0295876	DENSITY SENSOR:ASS'Y	U012_S002	56
D0296028	CLEANING UNIT:ITB Unit	U015_S001	3
D0296197	GROUND PLATE:BRUSH ROLLER:BELT CLEANING	U015_S001	4
D0296285	TERMINAL:TRANSFER ROLLER	U011_S001	186
D0296287	PLATE:GROUND WIRE	U011_S001	187
D0296293	DRUM STAY:REAR	U011	188
D0296305	LEVER:RELEASE	U011	189
D0296307	COMPRESSION SPRING:GUIDE PLATE:EXIT:3.5N	U011_S001	190
D0296309	SPRING:TRANSFER	U011	191
D0296318	GUIDE:POSITIONING:FRONT	U002	78
D0296319	GUIDE:POSITIONING:REAR	U002	79
D0296320	BRACKET:LEVER:MIDDLE	U011	192
D0296321	ANCHOR:SPRING	U011	193
D0296322	SHAFT:LEVER:FRONT	U011	194
D0296323	SHAFT:LEVER:REAR	U011	195
D0296324	DECAL:REPLACEMENT INDICATION:TRANSFER ROLLER	U011	196
D0296331	GROUND WIRE:POWER PACK	U011_S001	197
D0296335	SHEET:CASE:LOWER	U011_S001	198
D0296395	DENSITY SENSOR	U012_S002	57
D0891097	BRACKET:FAN:POWER SOURCE:INH	U002	90
D0891145	BRACKET:SENSOR COVER	U003_S001	69
G0201332	HINGE - FRONT COVER	U004	31
G0602652	BUSHING - M4	U011	113
G0602932	PICK-UP ARM - MANUAL FEED	U011	199
G0604435	BUSHING - M4	U011	113

Exclusive Parts

Number	Part Name	Group	ID
G0652767	LEVER - FEED	U007_S001	137
		U007_S002	137
G0652774	PRESSURE LEVER	U007_S001	138
		U007_S002	138
G0652775	LINK LEVER	U007_S001	139
		U007_S002	139
G0652776	RELEASE LEVER	U007_S001	140
		U007_S002	140
G0802900	TORQUE LIMITER	U011	200
G1045141	KNOB SCREW:M3	U013	10
G1331244	DECAL:INTERMEDIATE TRANSFER:RELEASE	U004	32
G1331245	DECAL:INTERMEDIATE TRANSFER:LOCK	U004	33
G1331263	COVER:INNER BACK:MIDDLE:P	U004	34
G1331266	COVER:PAPER EXIT UNIT:UPPER	U004	35
G1331267	COVER:UPPER:REAR	U004	36
G1331268	COVER:UPPER:RIGHT	U004	37
G1331269	CAP:DIA17	U004	38
G1331280	COVER:LEFT:MIDDLE:FILTER:ASSY	U004	39
G1331283	COVER:LEFT:MIDDLE:P	U004	40
G1331285	DECAL:COVER:LEFT:GUIDE PLATE	U004	41
G1331295	OZONE FILTER	U004	42
G1331296	OZONE FILTER:NO.2:P	U002	80
G1331300	DRUM STAY:PCU	U002_S001	81
G1331303	LEVER:DRUM STAY:PCU	U002_S001	82
G1331311	DECAL:DRUM STAY:LEVER	U002_S001	83
G1331341	DUCT:SUPPLY:FRONT	U002	84
G1331342	DUCT:SUPPLY:REAR	U002	85
G1331343	DUCT:SUPPLY:UPPER REAR:P1	U002	86
G1335795	RAIL:RIGHT	U013	11
G1335796	RAIL:LEFT	U013	12
G1335862	COVER:SD-CARD:P1:UPPER	U013	13
G1336496	RAIL:COLLECTION BOTTLE	U016	22
G1336536	SHEET:PLATE:COLLECTION BOTTLE	U004	43

Number	Part Name	Group	ID
G1336537	MAGNET CATCH	U004	44
G1336540	PIPE:FRONT:U:ASSY	U016	23
G1786062	PCB:PC4200:RAWCARD-C:512MB	U013	14
G1791265	CAP:FRONT RIGHT:P	U001	3
G1885715	SERVICE PARTS:PCB:EX1:AP-P2C (EXP)	U013	23
G1887491	SHEET:COLOR_CHART:AP-P2	Accessories	8
G1888331	SHEET:EMBLEM:AP-P2C:RIC:EXP	Accessories	9
G1889590	NVRAM	U013	16
G1891100	DRIVE UNIT:ENGINE:APOLLON-P2:ASSY	U003_S001	67
G1891211	COVER:FRONT RIGHT:P	U001	4
G1891212	FLAT SCREW:GROOVE TYPE:7.5	U001	5
G1891247	DECAL:GUIDE:FUSING	U002	87
G1891256	SHEET:MISFEED REMOVAL:AP-P2	U004	45
G1891261	COVER:INNER BACK:P	U004	46
G1891339	DUCT:EXIT:P2	U002	88
G1891351	KNOB SCREW:M3	U002	89
G1891405	OPERATION PANEL	U001	6
G1892053	PCU:M:SERVICE:ASSY	U006_S001	5
G1892054	PCU:C:SERVICE:ASSY	U006_S002	6
G1892055	PCU:Y:SERVICE:ASSY	U006_S003	7
G1893405	DRIVE UNIT:TONER SUPPLY SUB-UNIT:P2:ASSY	U008_S005	38
G1894019	FUSING UNIT:NA:P:MAINTENANCE:ASSY	U009_S001	88
G1894533	INNER COVER:DUPLEX:REAR	U011	201
G1894622	GROUND PLATE:DUPLEX UNIT:UPPER	U011	202
G1895123	PCB:BCU:AP-P2:ASSY	U012	58
G1895714	PCB:CONTROLLER:FOR G189	U013	17
G1895811	RACK:APPLICATION:COVER:RIGHT	U012	59
G1895819	RACK:APPLICATION:COVER:LEFT:ASSY	U012	60
G1895820	PANEL:CONTROL BOARD	U013	18
G1895880	BRACKET:CONTROL BOARD	U013	19
G1895883	SPRING PLATE:HDD:P2	U013	20

Exclusive Parts

Number	Part Name	Group	ID
G1895886	BRACKET:DC FAN MOTOR:P	U013	21
G1896010	TRANSFER UNIT:AP-P2:U:ASS'Y	U014	1
G1896204	TRANSFER/SEPARATION UNIT:AT: EXP:ASS'Y	U011	203
G1896282	CASE:P2:EXP:ASS'Y	U011_S001	206
G1896286	CASE:TRANSFER ROLLER:P2	U011_S001	204
G1896287	STOPPER:HOLDER:LOWER:P2	U011_S001	205
G1896645	DECAL:OPERATE:PAPER SELECT: NA	Accessories	10
GA003030	DECAL - SHIELDING PLATE Y	U004	47
GA003031	DECAL - SHIELDING PLATE M	U004	48
GA003032	DECAL - SHIELDING PLATE C	U004	49
GA003033	DECAL - SHIELDING PLATE K	U004	50
GA003167	DECAL:CAUTION:INKJET:NA	Accessories	11
GA082010	BUSHING:DIA6:DIA10:9	U007_S001	143
		U007_S002	143
H0532208	BUSHING - M4	U010	54
M0265760	HDD:HITACHI:160GB:SATURN	U013	22

Standard Parts



03125040N
SCREW - M2.5X4



03530030N
SCREW:M3X3



03530040N
SCREW - M3X4

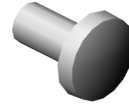

03530060N
SCREW:M3X6

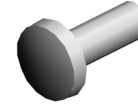

03530080N
SCREW:M3X8



03530100N
SCREW-M3X10



03530250N
SCREW:M3X25



03603006N
SCREW - M3X6



03603016N
SCREW - M3X16



03604010N
SCREW:M4X10



04340100N
TAPPING SCREW - 4X10



04503008N
TAPPING SCREW - M3X8



04503010N
TAPPING SCREW - M3X10



04503012N
TAPPING SCREW:3X12



04504008N
TAPPING SCREW - M4X8



04513006N
TAPPING SCREW - 3X6



04513008N
TAPPING SCREW - M3X8



04513010N
TAPPING SCREW:3X10



04513016N
TAPPING SCREW - 3X16



04513020N
TAPPING SCREW:3X20



04513030N
TAPPING SCREW:3X30



04514008N
TAPPING SCREW:4X8



04533008N
BINDING SELF TAPPING SCREW:3X8



04543005Q
TAPPING SCREW::3X5



04543006Q
TAPPING SCREW - M3X6



04543008Q
TAPPING SCREW:3X8



04543020Q
TAPPING SCREW::3X20



04563008N
TAPPING SCREW - M3X8

Standard Parts



04563010N
TAPPING SCREW - M3X10



04573008N
TAPPING SCREW - M3X8



07200030E
RETAINING RING - M3



07200040E
RETAINING RING - M4



07200060E
RETAINING RING - M6



07200080E
RETAINING RING - M8



07250100E
RETAINING RING C - M10



07250120E
RETAINING RING C - M12



07250170E
RETAINING RING C - M17



09543010N
SCREW:POLISHED ROUND/
SPRING:M3X10



09543018N
SCREW:POLISHED ROUND/
SPRING:M3X18



09544008N
SCREW - M4X8

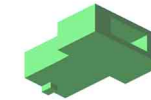

11026245
RELAY CONNECTOR - 2P



11026248
CONNECTOR - 5P



11026259
CONNECTOR - 2P



11028502
CONNECTOR - 54679-1615

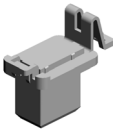

11028534
CONNECTOR - QR/P17-14S-
B

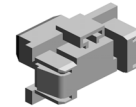

11029782
CONNECTOR:51405-1819



11050487
HARNESS CLAMP



11050488
HARNESS CLAMP



11050489
HARNESS CLAMP - LWS 131
6



11050490
HARNESS CLAMP - IWS-2218



11050508
HARNESS CLAMP - LWS-071
1



11050511
HARNESS CLAMP - LWS-030
6ZC

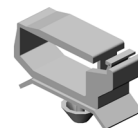

11050516
CLAMP



11050521
CLAMP - LES-1017

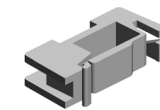

11050522
EDGE SADDLE - LES0510

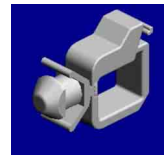

11050534
CLAMP

Standard Parts



11050551
CLAMP:LES-0505

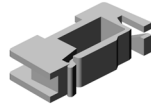

11050612
CLAMP:EDS-0704L-V0

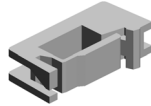

11050613
CLAMP:EDS-1010L-V0



11050614
CLAMP - EDS-1710L-V0



11050640
CLAMP



11050641
CLAMP



11050643
CLAMP - RFC-14V0



11500373
POWER SUPPLY CODE:125V
15A NA



12042704
SWITCH - RS1A-AB11



12042709
SWITCH - V-5F930DN



14077036
EEPROM:AT24C128B-PU



16071714
FERRITE CORE:RFC-6

Design Change List

Number	Title	Set	Old Part		New Part		Index No.		Q'ty	Interchg		Reason	Cut-in S/N
			P/N	Name	P/N	Name	Group	ID		Indiv.	Set		
201012-01	1012 Modification	-	D0294491	GUIDE PLATE:O PEN AND CLOSE	D0294592	GUIDE PLATE:O PEN AND CLOSE	U011	207	1	X/O			G18817:
201012-02	1012 Modification	-	B2235844	BRACKET:FAN:P OWER SOURCE:I H	D0891097	BRACKET:FAN:P OWER SOURCE:I H	U002	90	1	X/O			G18817:
201012-03	1012 Modification	-			D0891145	BRACKET:SENS OR COVER	U003_S001	69	1				G18817:
					D0891145	BRACKET:SENS OR COVER	U003_S001	69	1				
					D0891145	BRACKET:SENS OR COVER	U003_S001	69	1				
					D0891145	BRACKET:SENS OR COVER	U003_S001	69	1				
201012-04	1012 Modification	-	AX060318	POLYGON MIRR OR MOTOR DC2 4V	AX060396	DC POLYGON MI RROR MOTOR:2 4W	U005_S001	6	1	X/O			G18817:
201012-05	1012 Modification	-	G1892032	PCU:M:SERVICE: ASS'Y	G1892053	PCU:M:SERVICE: ASS'Y	U006_S001	5	1	O/O			G18817:
201012-06	1012 Modification	-	G1892033	PCU:C:SERVICE: ASS'Y	G1892054	PCU:C:SERVICE: ASS'Y	U006_S002	6	1	O/O			G18817:
201012-07	1012 Modification	-	G1892034	PCU:Y:SERVICE: ASS'Y	G1892055	PCU:Y:SERVICE: ASS'Y	U006_S003	7	1	O/O			G18817:
201008-01	1008 Modification	-	04543006Q	TAPPING SCRE W - M3X6	04543005Q	TAPPING SCRE W::3X5	U003	68	1	X/O			G18817:
			04543006Q	TAPPING SCRE W - M3X6	04543005Q	TAPPING SCRE W::3X5	U003	68	1	X/O			
			04543006Q	TAPPING SCRE W - M3X6	04543005Q	TAPPING SCRE W::3X5	U003	68	1	X/O			
201007-01	1007 Modification	-	D0293201	PUMP UNIT:BK:C 2:ASS'Y	D0293221	PUMP UNIT:BK:C 2:ASS'Y	U008	39	1	X/O			G18817:

Design Change List

Number	Title	Set	Old Part		New Part		Index No.		Q'ty	Interchg		Reason	Cut-in S/N
			P/N	Name	P/N	Name	Group	ID		Indiv.	Set		
201006-01	1006 Modification	-	D0296027	CLEANING UNIT: INTERMEDIATE TRANSFER:ASS' Y	D0296028	CLEANING UNIT: ITB Unit	U015_S001	3	1	X/O			G18817:
201006-02	1006 Modification	-			D0296197	GROUND PLATE: BRUSH ROLLER: BELT CLEANING	U015_S001	4	1				G18817:
201006-03	1006 Modification	-	G1885714	PCB:CONTROLLER: FOR G188	G1885715	SERVICE PARTS :PCB:EX1:AP-P2 C(EXP)	U013	23	1	X/O			G18817:
201006-04	1006 Modification	-	D0295399	HARNESS:AC:IN LET	D0295339	HARNESS:AC:IN LET				X/O			G18817:
201002-01	1002 Modification	-	AA082101	BUSHING - 6X10 X6	GA082010	BUSHING:DIA6:D IA10:9	U007_S001	143	1	X/O			G18817:
			AA082101	BUSHING - 6X10 X6	GA082010	BUSHING:DIA6:D IA10:9	U007_S002	143	1	X/O			
201002-02	1002 Modification	-	D0292752	PAPER FEED UN IT	D0292751	PAPER FEED UN IT:ASS'Y	U007_S001	142	1	X/O			G18817:
			D0292752	PAPER FEED UN IT	D0292751	PAPER FEED UN IT:ASS'Y	U007_S002	142	1	X/O			
201002-03	1002 Modification	-	B2232685	STEPPER MOTOR: DC24V 26.4W	B2232745	STEPPER MOTOR: ASS'Y	U007	141	1	X/O			G18817:
201002-04	1002 Modification	-	B2235832	BRACKET:POWER PACK	D0295830	BRACKET:POWER PACK:PEEN	U012	61	1	X/O			G18817:
200910	0910 Modification	-	D0294132	FUSING ENTRANCE GUIDE PLATE: COAT	D0294145	FUSING ENTRANCE GUIDE PLATE: COAT	U009_S001	89	1	O/O			G18817:
200909	0909 Modification	-			GA003167	DECAL:CAUTION :INKJET:NA	Accessories	11	1				G18817:
200908	0908 Modification	-			D0292056	SEAL:FRAME:CH	U006	4	1				G18817:

Design Change List

Number	Title	Set	Old Part		New Part		Index No.		Q'ty	Interchg		Reason	Cut-in S/N
			P/N	Name	P/N	Name	Group	ID		Indiv.	Set		
		-				ARGE:LOWER							
					D0292056	SEAL:FRAME:CHARGE:LOWER	U006_S001	4	1				
					D0292056	SEAL:FRAME:CHARGE:LOWER	U006_S002	4	1				
					D0292056	SEAL:FRAME:CHARGE:LOWER	U006_S003	4	1				
			03530040N	SCREW - M3X4	03530030N	SCREW:M3X3	U010_S001	55	1	O/O			
			03530040N	SCREW - M3X4	03530030N	SCREW:M3X3	U010_S001	55	1	O/O			
					G1896282	CASE:P2:EXP:AS S'Y	U011_S001	206	1				
			D0255790	HDD:HITACHI:80GB:PATH2	M0265760	HDD:HITACHI:160GB:SATURN	U013	22	1	O/O			
200906	0906 Modification	-	D0296325	COMPRESSION SPRING:GUIDE PLATE:EXIT:3.5N	D0296307	COMPRESSION SPRING:GUIDE PLATE:EXIT:3.5N	U011_S001	190	2	X/O			G18817: