

Digital Color Copiers
D023/D025-CHN
Parts Catalog

Parts change information sample

 **Add**

 **Update**

 **Delete**

Model	Product Code	PC Style
Digital Copier	D023/D025	3D
ARDF DF3030	D366	Traditional
Paper Feed Unit PB3080	D387	3D
Paper Feed Unit PB3040	D351	Traditional
LCIT PB3050	D352	Traditional
LCIT RT3000	D353	Traditional
Bridge Unit BU3030	D386	Traditional
Internal Shift Tray SH3040	D388	3D
Caster Table Type A	D446	Traditional
ADF Handle Type B	D366-10	Traditional
Platen Cover Type 3800C	G329	Traditional
1 Bin Tray BN3070	D414	3D
Booklet Finisher SR3000	B793	Traditional
Punch Kit PU3000 NA	B807	Traditional
Punch Kit PU3000 EU	B807	Traditional
Punch Kit PU3000 SC	B807	Traditional
Finisher SR3050	D372	Traditional
SR790	B408	Traditional
Hand Set Type 1018	B433	Traditional
Memory Unit Type B	G578	Traditional
Fax Option Type C5000	D393	Traditional
G3 Interface Unit Type C5000	D393	Traditional
IEEE 802.11a/g Interface Unit Type J	D377-01	Traditional
IEEE 802.11g Interface Unit Type K	D377-19	Traditional
IEEE 1284 Interface Board Type A	B679	Traditional
PostScript3 Unit Type C3300	D413	Traditional
VM Card Type I	D430	Traditional

Model	Product Code	PC Style
Browser Unit Type E	D430	Traditional
Bluetooth Interface Unit Type 3245	B826	Traditional
Gigabit Ethernet Type B	D377-21	Traditional
File Format Converter Type E	D377-14	Traditional
Camera Direct Print Card Type G	D413	Traditional
DataOverwriteSecurity Unit Type H	D377-16	Traditional
Copy Data Security Unit Type F	B829	Traditional
HDD Encryption Unit Type A	D377	Traditional
Key Counter Bracket Type H	A674	Traditional
USB2.0/SD Slot Type A	D422	Traditional

Unit All

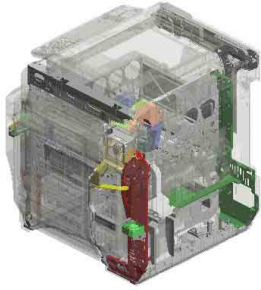

U001
Main Frame

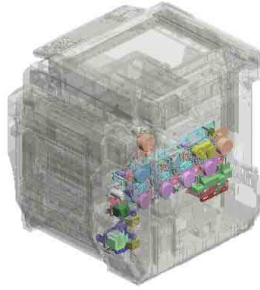

U002
Main Drive

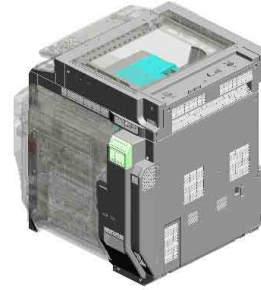

U003
Exterior



U004
Operation



U005
Scanner



U006
Laser Unit



U007
Paper Feed

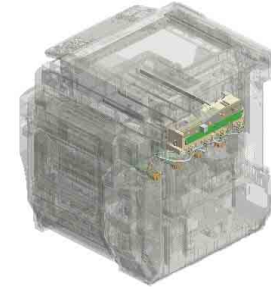

U008
Toner Supply



U009
Fusing



U010
Paper Exit



U011
Duplex

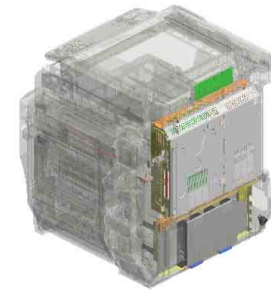

U012
Electrical

Unit All



U013
Controller

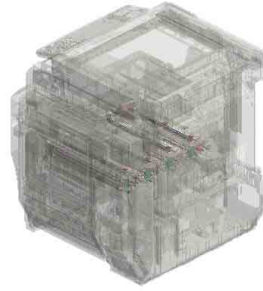

U014
PCU

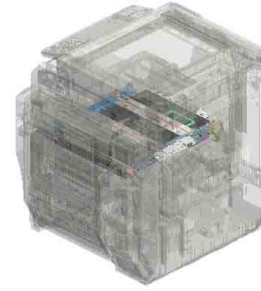

U015
Image Transfer

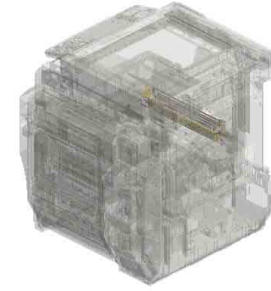

U016
ITB Cleaning



U017
Toner Collection

U001.Main Frame

U001 S001
B2231300
DRUM STAY PCU ASS'Y

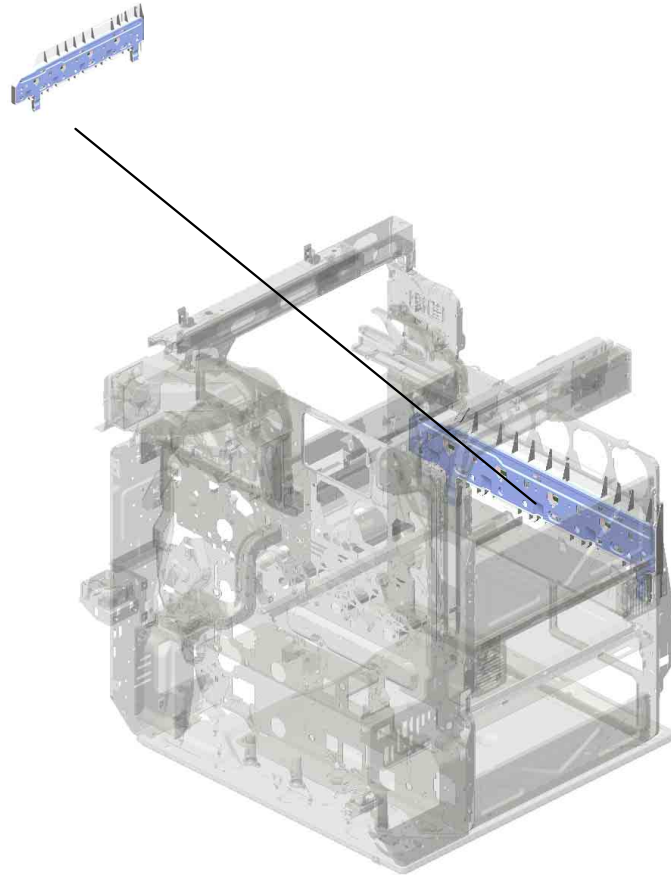

U001	U002	U003	U004	U005	U006	U007	U008	U009	U010	U011	U012	U013	U014	U015	U016	U017
------	------	------	------	------	------	------	------	------	------	------	------	------	------	------	------	------

U001 Main Frame

- 15.11050598 (x2) CLAMP:LWSS-1N
- 16.11050613 (x2) CLAMP:EDS-1010L-V0
- 1.03603008N (x4) SCREW:M3X8
- 2.04503008N (x2) TAPPING SCREW - M3X8
- 8.04543006Q (x113) TAPPING SCREW - M3X6

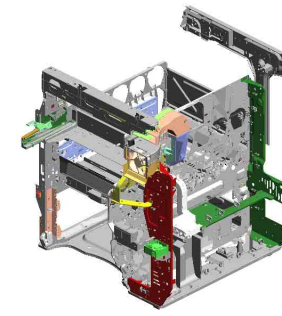

20.AX640199
FAN:AXIAL:MM80:2
5MM



18.AA143592
SCREW- M4X6



21.AX640200
(x4)
FAN:MM60



19.AW140012
TEMPERATURE &
HUMIDITY SENSO
R



22.B1011097
(x6)
RUBBER FOOT:H5



23.B2231065
CONNECTOR BRA
CKET



10.11028534
CONNECTOR - QR/
P17-14S-B



11.11050488
(x9)
HARNESS CLAMP



14.11050516
(x14)
CLAMP



13.11050511
(x10)
HARNESS CLAMP -
LWS-0306ZC



24.B2231101
GRIP:FRONT



17.8025305
TAPPING SCREW -
M3X6



7.04514006N
(x3)
TAPPING SCREW -
4X6



5.04513020N
(x4)
TAPPING SCREW:
3X20



9.04543008Q
(x4)
TAPPING SCREW:
3X8



12.11050508
HARNESS CLAMP -
LWS-0711

4.04513012N (x 1)
TAPPING SCREW:3X12
6.04513030N (x 1)
TAPPING SCREW:3X30

U001 Main Frame

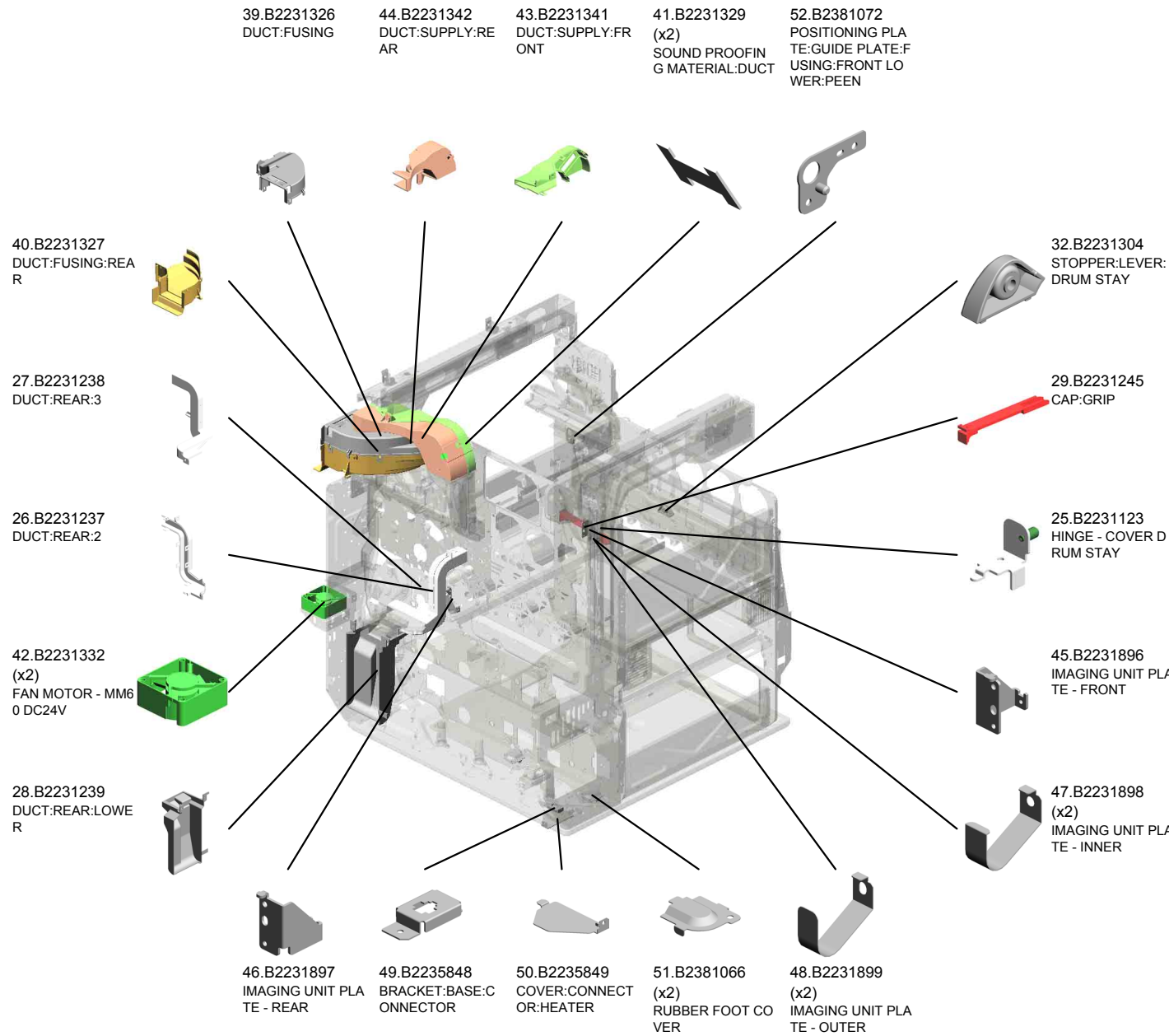
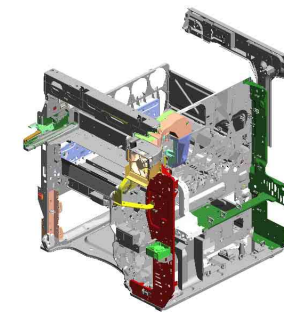

U001	U002	U003	U004	U005	U006	U007	U008	U009	U010	U011	U012	U013	U014	U015	U016	U017
------	------	------	------	------	------	------	------	------	------	------	------	------	------	------	------	------

U001 Main Frame

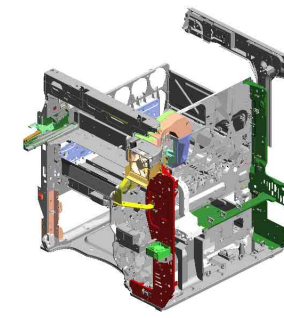

- 60.D0251323 DUCT:NO.2:FRONT
- 64.D0251351 STOPPER:FUSING UNIT:FRONT
- 71.D0291061 (x2) DECAL:LEVER:LOCK:FUSING
- 66.D0251353 LEVER:LOCK:FRONT
- 69.D0291054 CAM:GUIDE:FUSING

67.D0251354
LEVER:LOCK:REAR

65.D0251352
STOPPER:FUSING UNIT:REAR

62.D0251344
GUIDE PLATE:FUSING:REAR:ASSY

70.D0291058
(x3)
SEAL:BURRING

61.D0251324
DUCT:NO.2:REAR

63.D0251345
GUIDE PLATE:FUSING:FRONT:ASSY

68.D0291053
CAM:GUIDE:FUSING:LEFT

53.B2381075
STAY:MACHINE OR COPIER:FUSING:LOWER:PEEN

56.B2381123
FUSING DUCT - LEFT

57.D0094513
COMPRESSION SPRING:EARTH:DUPLICATE UNIT

72.D0291236
DUCT:REAR:1

59.D0094595
REAR GUIDE - DUPLICATE UNIT SET

55.B2381089
(x4)
COVER - POSITIONING PIN

54.B2381088
COVER - CONNECTOR

58.D0094594
FRONT GUIDE - DUPLICATE UNIT SET

U001 Main Frame

74.D0291339
DUCT:EXIT:C2

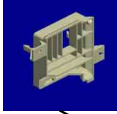

76.D0296319
GUIDE:POSITIONI
NG:REAR



75.D0296318
GUIDE:POSITIONI
NG:FRONT

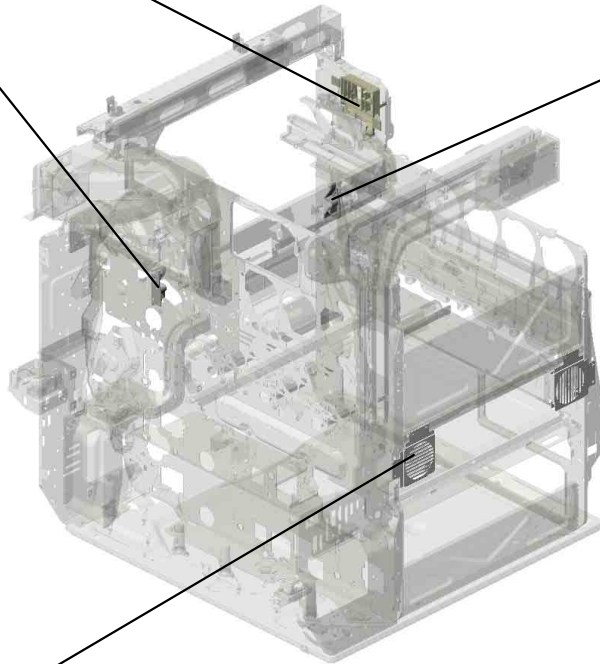

73.D0291331
(x2)
BRACKET:FAN:IMA
GE FORMING SEC
TION

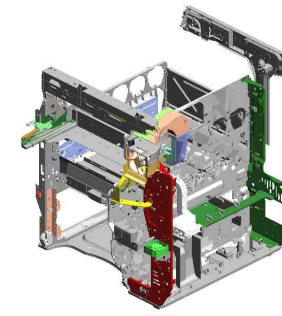

U001	U002	U003	U004	U005	U006	U007	U008	U009	U010	U011	U012	U013	U014	U015	U016	U017
------	------	------	------	------	------	------	------	------	------	------	------	------	------	------	------	------

U001_S001 DRUM STAY PCU ASS'Y

36.B2231317
(x6)
SCREW

35.B2231316
(x4)
BALL BEARING CLIP

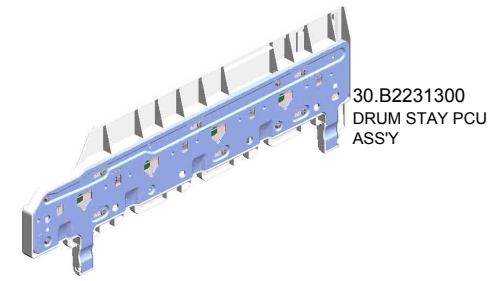

30.B2231300
DRUM STAY PCU
ASSY

3.04503010N
(x5)
TAPPING SCREW -
M3X10

34.B2231315
(x4)
BALL BEARING PLATE

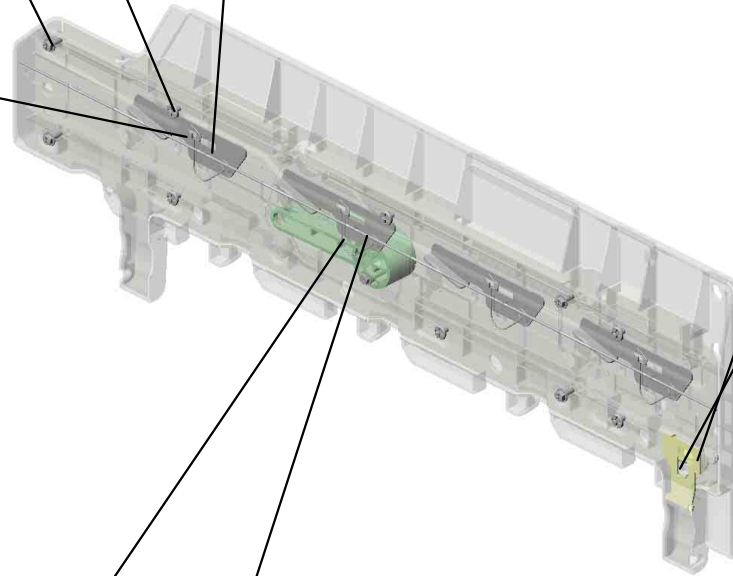
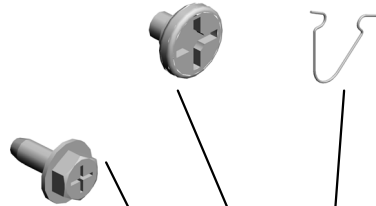

37.B2231318
SPRING

33.B2231306
DRUM STAY



31.B2231303
DRUM STAY LEVER

38.B2231319
WIRE



U001	U002	U003	U004	U005	U006	U007	U008	U009	U010	U011	U012	U013	U014	U015	U016	U017
------	------	------	------	------	------	------	------	------	------	------	------	------	------	------	------	------

U002.Main Drive

U002 S001
D0251100
DRIVE UNIT:ENGINE:ATHEN
A-C2:ASS'Y

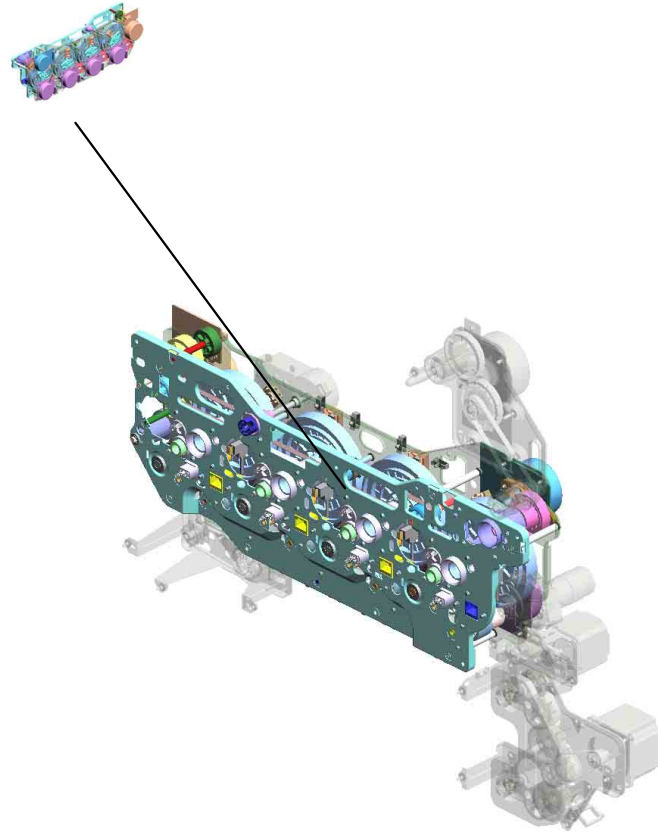

U001	U002	U003	U004	U005	U006	U007	U008	U009	U010	U011	U012	U013	U014	U015	U016	U017
------	-------------	------	------	------	------	------	------	------	------	------	------	------	------	------	------	------

U002 Main Drive

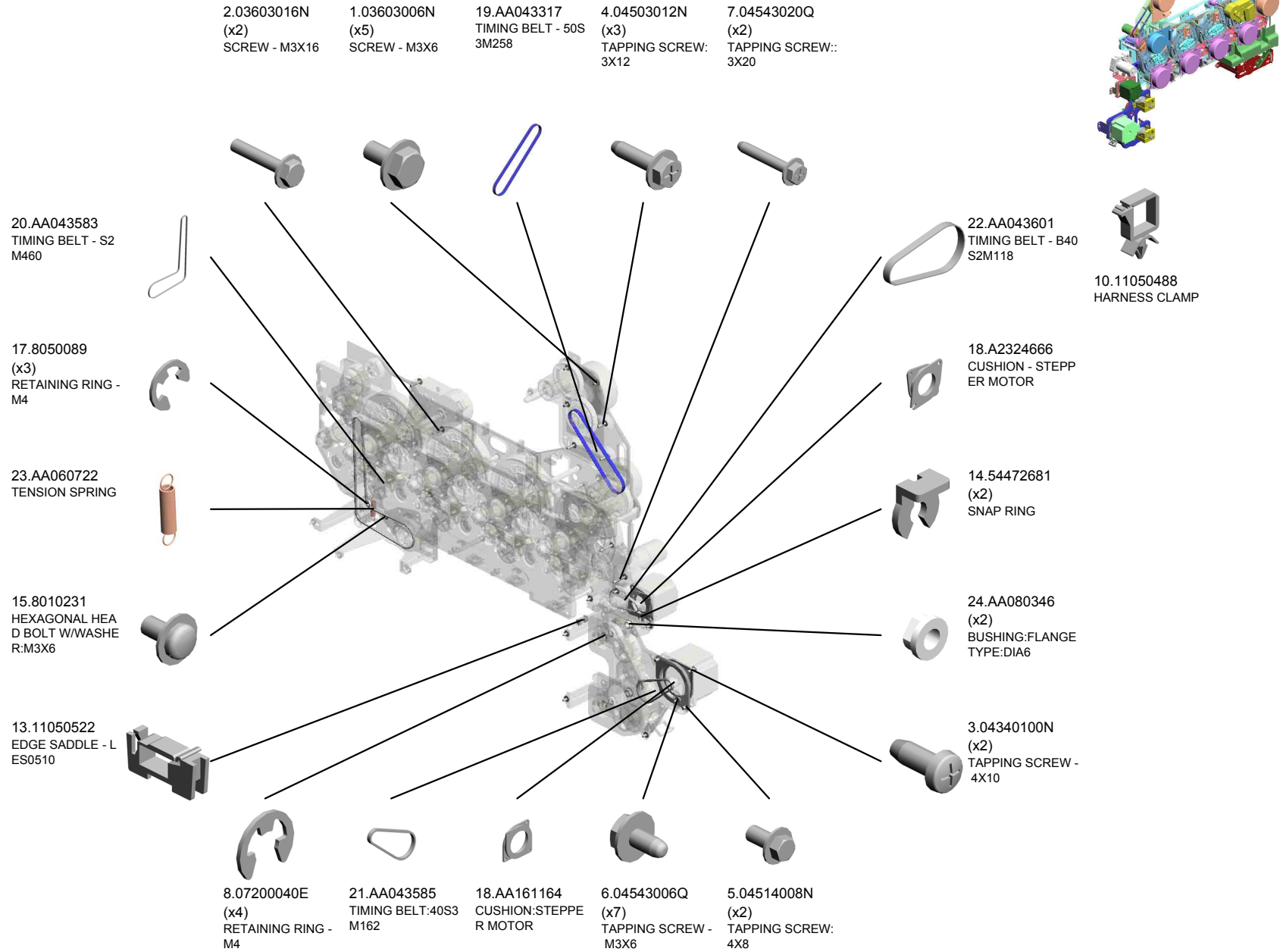

U002 Main Drive

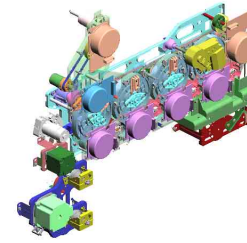
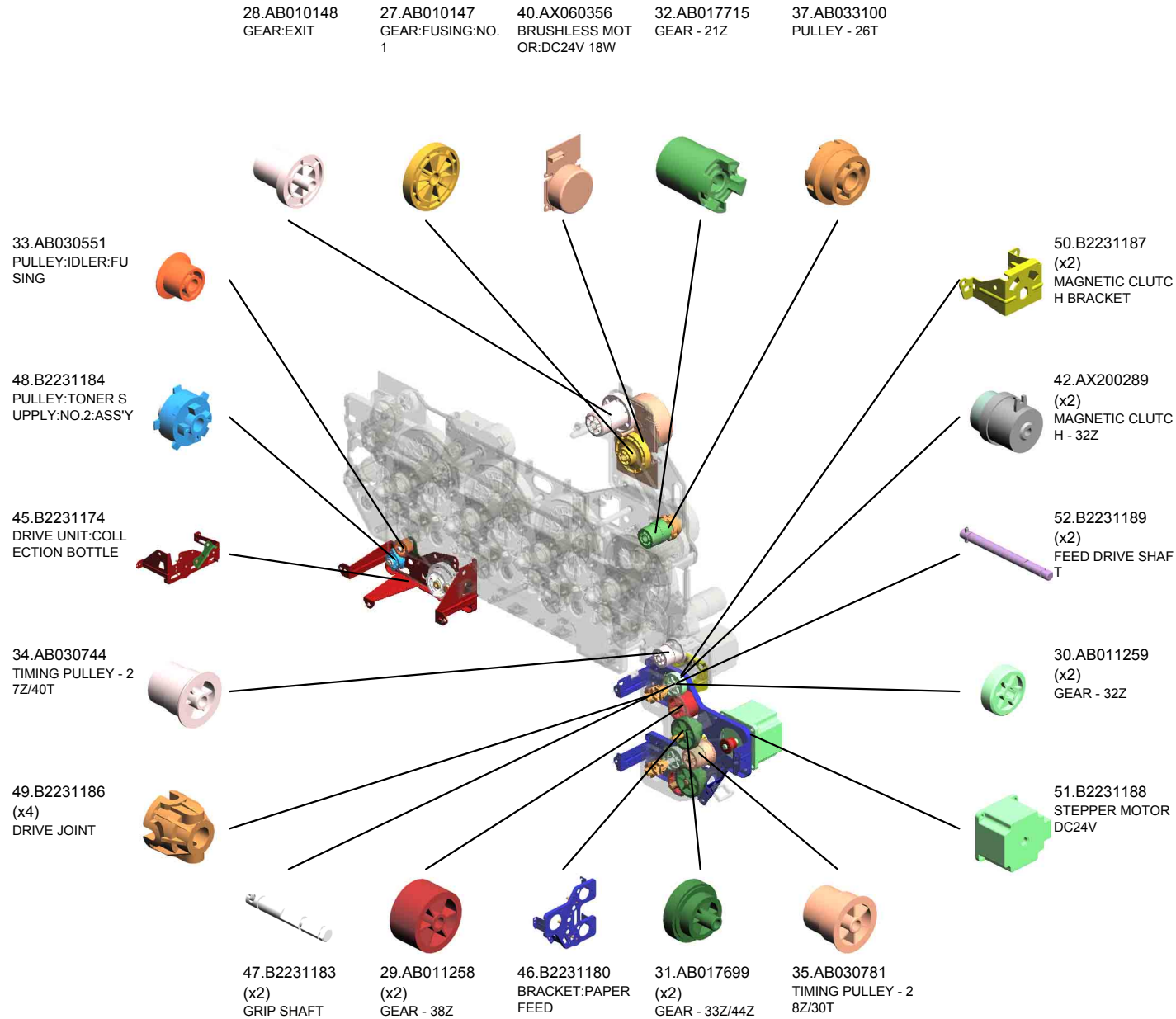

U002 Main Drive

54.B2231199
DC MOTOR 24V

60.D0251163
BRACKET:DRIVE U
NIT:FUSING EXIT S
ECTION:ASS'Y

54.D0291199
DRIVE UNIT:ON-OF
F:TRANSFER

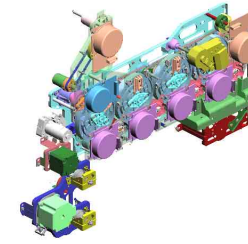

56.B2231364
GUIDE:HARNESS

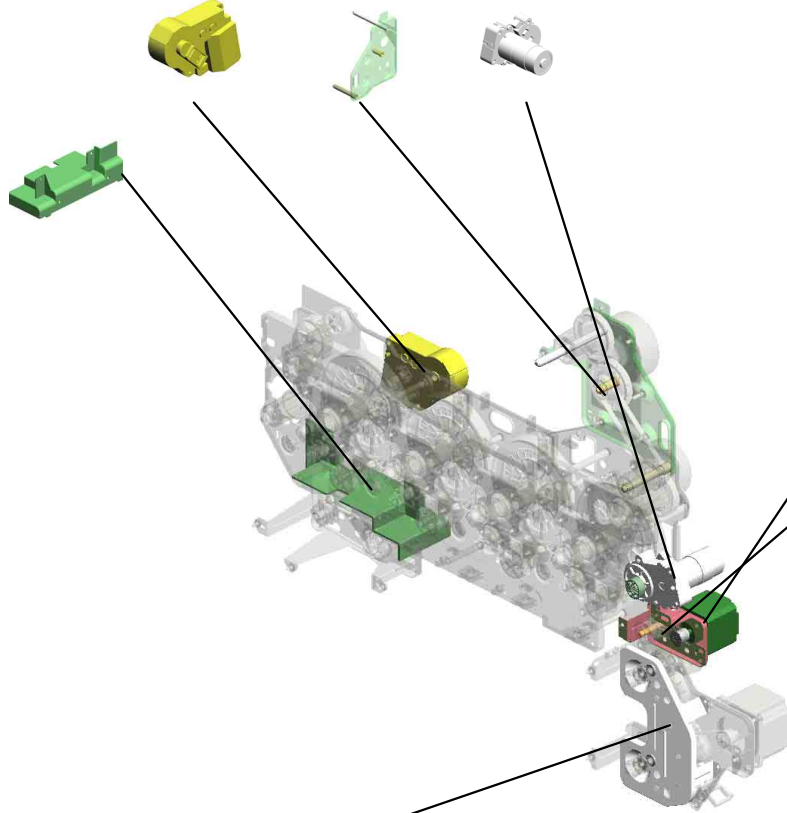

63.D0291147
STEPPER MOTOR:
REGISTRATION:AS
S'Y

53.B2231191
BRACKET:DRIVE U
NIT:REGISTRATIO
N

55.B2231354
DRUM STAY:DRIV
E UNIT

U001	U002	U003	U004	U005	U006	U007	U008	U009	U010	U011	U012	U013	U014	U015	U016	U017
------	-------------	------	------	------	------	------	------	------	------	------	------	------	------	------	------	------

U002_S001
DRIVE UNIT:ENGINE:ATHENA-C2:ASS'Y

40.AX060356 BRUSHLESS MOT OR:DC24V 18W
26.AA100015 (x4) SNAP RING - M6
25.AA082101 (x3) BUSHING - 6X10X6
8.07200040E (x5) RETAINING RING - M4
11.11050511 (x6) HARNESS CLAMP - LWS-0306ZC

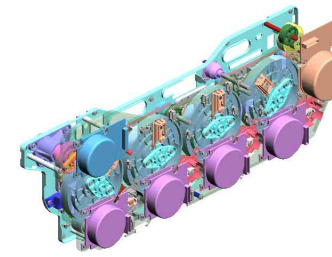

57.D0251100
DRIVE UNIT:ENGINE:ATHENA-C2:ASS'Y

59.D0251139 (x3)
HOLDER:MAGNETIC CLUTCH:DEVELOPMENT:COLOR

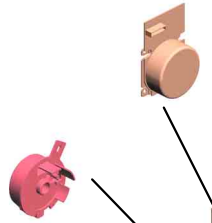

43.AX200315 (x3)
MAGNETIC CLUTCH:DEVELOPMENT:0.5N



58.D0251136 (x3)
SHAFT:DEVELOPMENT:COLOR:ASSY



16.8050088 (x7)
RETAINING RING - M6



36.AB030888 (x4)
TIMING PULLEY:DEVELOPMENT:NO.1



61.D0291136
SHAFT:DEVELOPMENT:ASSY



43.AX200314
MAGNETIC CLUTCH:DEVELOPMENT:0.5N



9.07200060E (x4)
RETAINING RING - M6



12.11050516 (x16)
CLAMP



41.AX060367 (x4)
BRUSHLESS MOT OR:DRIVE:DRUM:28W



39.AX050333
BRUSHLESS MOT OR:DRIVE:INTERMEDIATE TRANSFER:9W



38.AW020145 (x4)
PHOTO INTERRUPTOR:FLAT



44.B2231144 (x4)
HOLDER:POSITIONING SENSOR



6.04543006Q (x4)
TAPPING SCREW - M3X6



1.03603006N (x48)
SCREW - M3X6



U002_S001
DRIVE UNIT:ENGINE:ATHENA-C2:ASS'Y

62.D0291137
HOLDER:MAGNETI
C CLUTCH:DEVEL
OPMENT

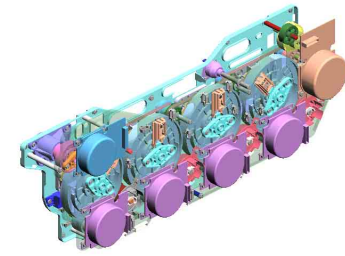
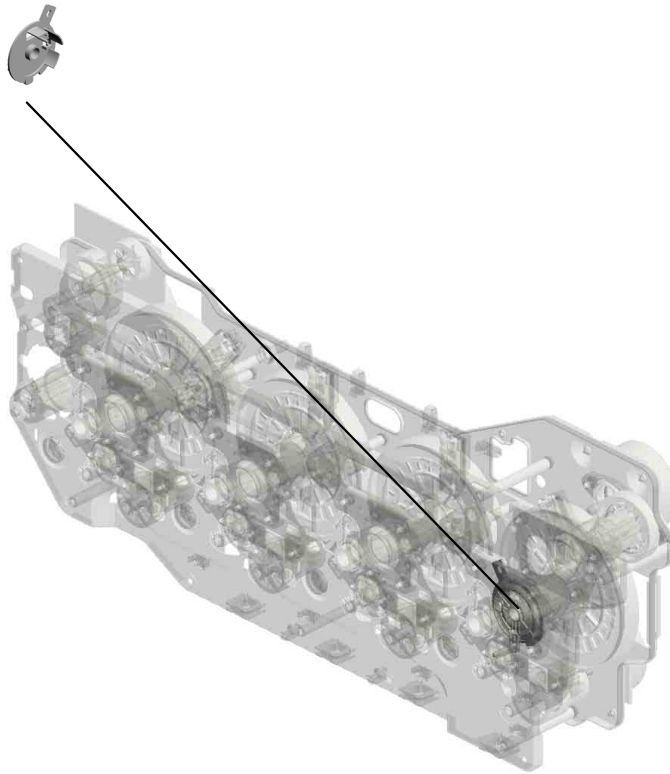

57.D0251100
DRIVE UNIT:ENGIN
E:ATHENA-C2:ASS'
Y

U001	U002	U003	U004	U005	U006	U007	U008	U009	U010	U011	U012	U013	U014	U015	U016	U017
------	-------------	------	------	------	------	------	------	------	------	------	------	------	------	------	------	------

U003 Exterior

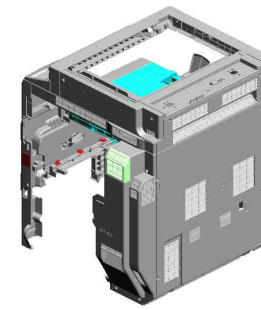

- 5.AA143823 (x6) TAPPING SCREW
- 16.B2231274 COVER:RIGHT REAR:FAN
- 14.D0251266 COVER:PAPER EXIT SUB-UNIT:UPPER
- 14.B2231266 COVER:PAPER EXIT UNIT:UPPER
- 15.B2231273 COVER:RIGHT:UPPER MIDDLE

20.B2231291
COVER:REAR

23.B2234486
EXIT TRAY

21.B2231293
(x2)
CAP:COVER:REAR

8.B2221281
COVER:LEFT:EU

19.B2231283
COVER:LEFT:MIDDLE

22.B2231348
(x2)
FILTER:IMAGE FORMING MD

9.B2231242
INNER COVER - LEFT

13.B2231255
COVER - MAIN SWITCH

10.B2231244
INNER COVER - MIDDLE

18.B2231279
CLEANER:SHIELD GLASS:ASSY

11.B2231249
STOPPER:MAGNET CATCH

6.AG071012
(x2)
MAGNET CATCH:ASSY

7.B0241264
MAGNET CATCH

12.B2231253
EMBLEM COVER

17.B2231276
FILTER:RIGHT REAR

- 1.03530050N (x 1) SCREW-M3X5
- 2.03603006N (x 1) SCREW - M3X6
- 3.04503010N (x 1) TAPPING SCREW - M3X10
- 4.04543008Q (x 1) TAPPING SCREW:3X8

U003 Exterior

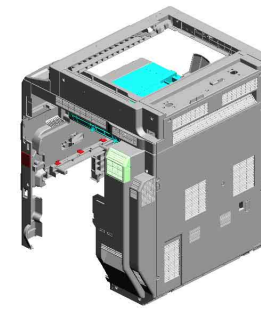

- 40.D0241292 COVER:REAR:UPPER:NA
- 31.B2381369 COVER:SCANNER:REAR:DOM
- 39.D0241262 COVER:INNER BACK:UPPER:NA
- 42.D0241392 COVER:SCANNER:RIGHT:NA
- 43.D0241592 COVER:SCANNER:FRONT:UPPER:NA

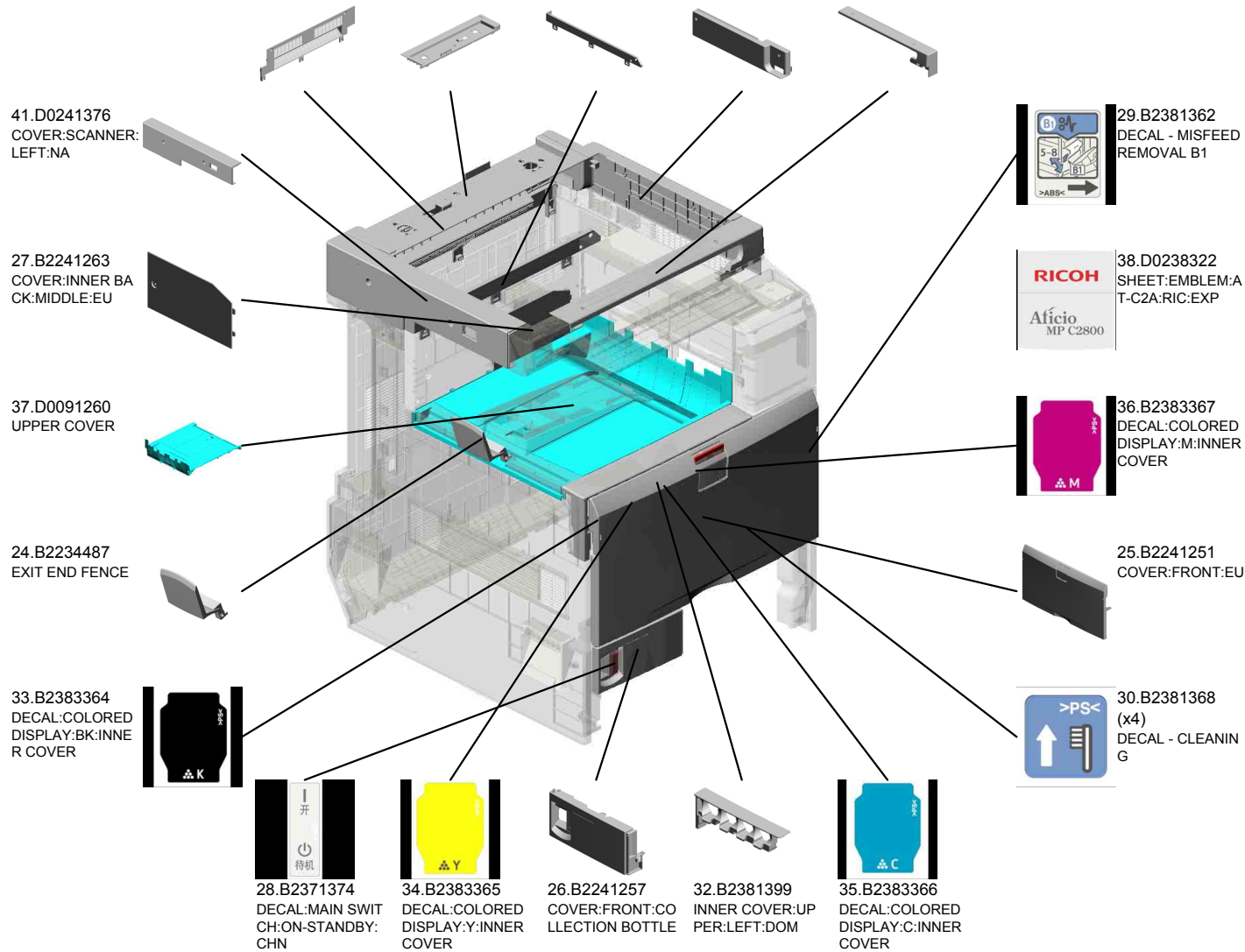

U003 Exterior

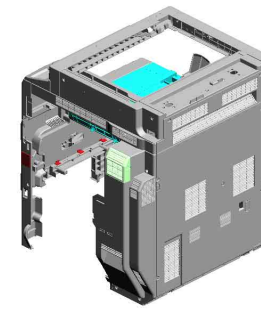

- 59.G1331295 OZONE FILTER
- 50.D0281271 COVER:RIGHT:FRONT:NA
- 56.D0291278 (x2) OZONE FILTER:NO.2
- 55.D0291272 COVER:RIGHT:REAR
- 45.D0241594 COVER:SCANNER:FRONT:NA

51.D0281282
COVER:LEFT:UPPER:NA

46.D0251261
COVER:INNER BACK

44.D0241593
COVER:SCANNER:FRONT:LEFT:NA

48.D0251597
(x2)
BRACKET:OPERATION PANEL:AUXILIARY

58.G1331285
(x3)
DECAL:COVER:LEFT:GUIDE PLATE

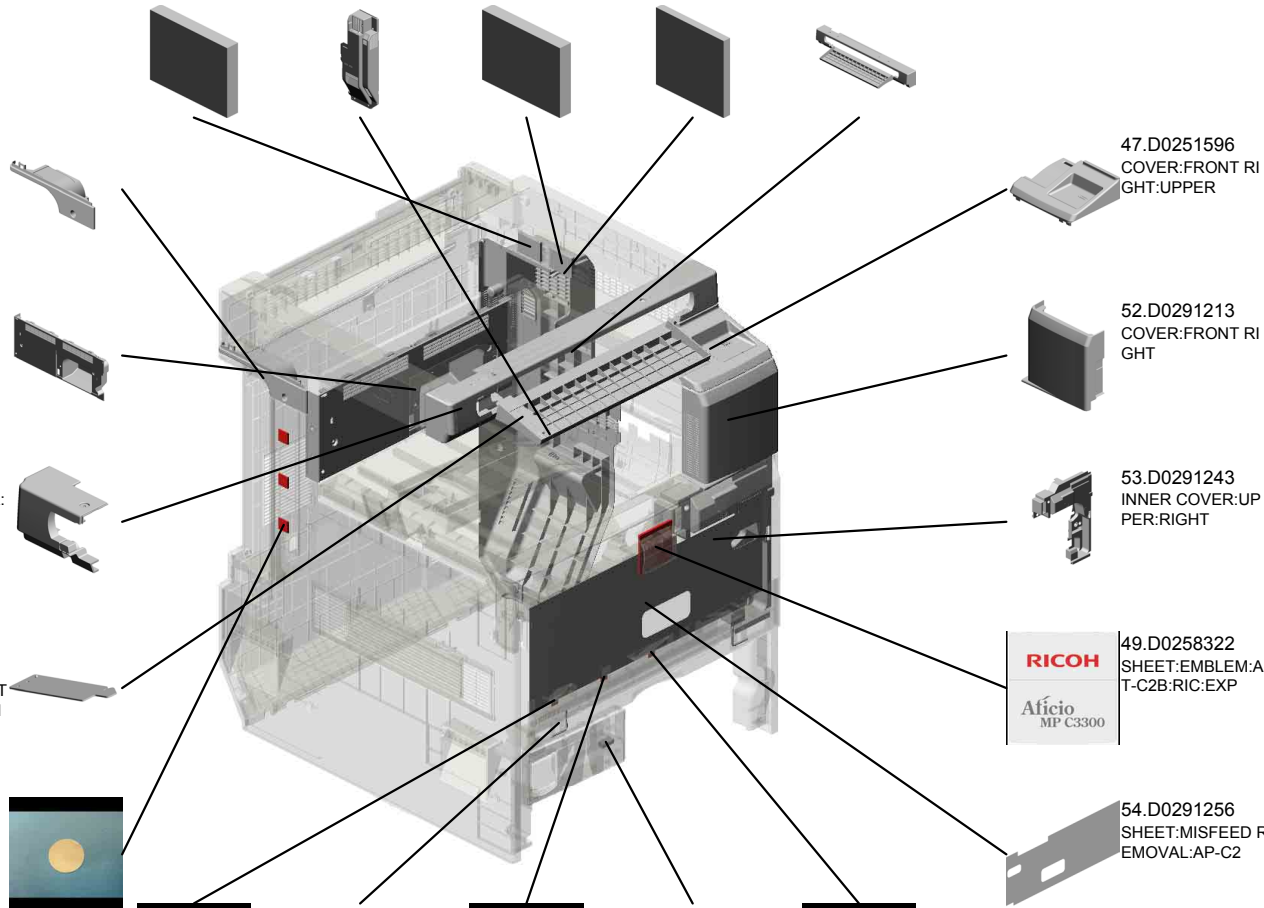

47.D0251596
COVER:FRONT RIGHT:UPPER

52.D0291213
COVER:FRONT RIGHT

53.D0291243
INNER COVER:UPPER:RIGHT

49.D0258322
SHEET:EMBLEM:AT-C2B:RIC:EXP

54.D0291256
SHEET:MISFEED REMOVAL:AP-C2

61.GA003030
DECAL - SHIELDING PLATE Y

57.G0201332
(x2)
HINGE - FRONT COVER

63.GA003032
DECAL - SHIELDING PLATE C

60.G1336537
MAGNET CATCH

62.GA003031
DECAL - SHIELDING PLATE M

U003
Exterior

64.GA003033
DECAL - SHIELDIN
G PLATE K

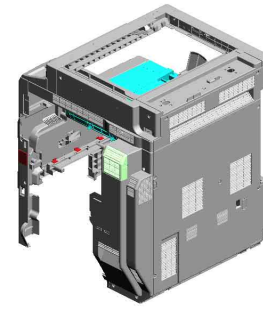
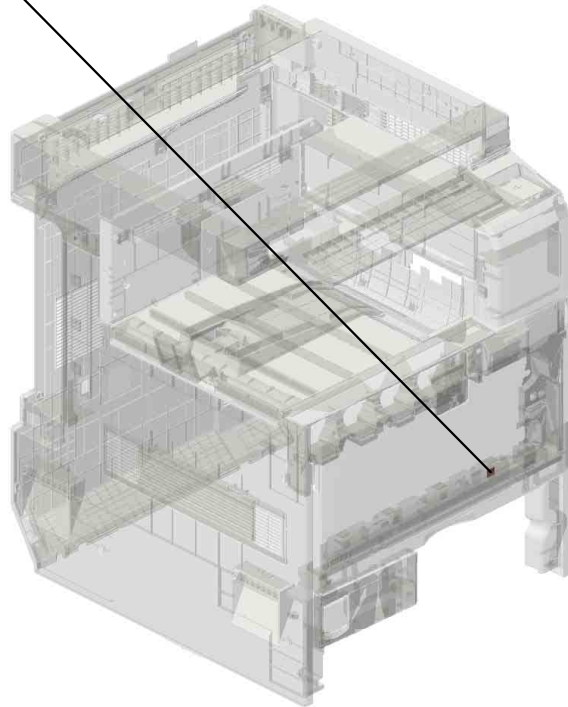

U001	U002	U003	U004	U005	U006	U007	U008	U009	U010	U011	U012	U013	U014	U015	U016	U017
------	------	------	------	------	------	------	------	------	------	------	------	------	------	------	------	------

U004.Operation

U004 S001
D0251426
OPERATION SUB-UNIT:AT-C
2:CHN:ASS'Y

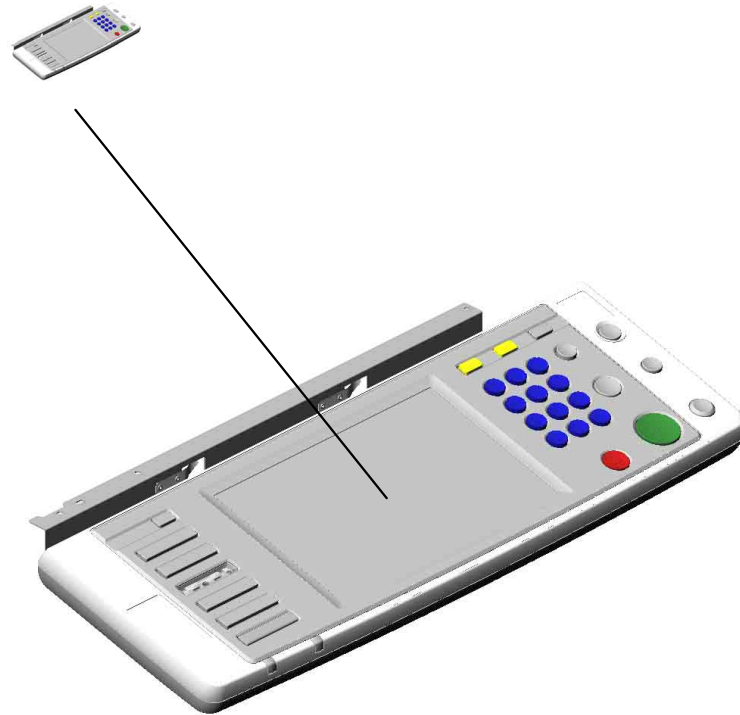

U001	U002	U003	U004	U005	U006	U007	U008	U009	U010	U011	U012	U013	U014	U015	U016	U017
------	------	------	------	------	------	------	------	------	------	------	------	------	------	------	------	------

U004 Operation

1.03530030N
(x2)
SCREW-M3X3

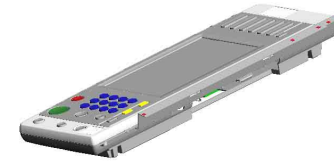

2.03530050N
(x2)
SCREW-M3X5



U001	U002	U003	U004	U005	U006	U007	U008	U009	U010	U011	U012	U013	U014	U015	U016	U017
------	------	------	-------------	------	------	------	------	------	------	------	------	------	------	------	------	------

U004_S001

OPERATION SUB-UNIT:AT-C2:CHN:ASS'Y

- 19.B2381511 KEYTOP - COUNT
- 3.03530060N (x11) BIND SCREW - M3 X6
- 14.B2231537 KEYTOP:PRINTER:EU
- 7.16072053 FERRITE CORE:E04FG210810
- 6.11050511 HARNESS CLAMP - LWS-0306ZC



37.D0251426
OPERATION SUB-UNIT:AT-C2:CHN:ASS'Y

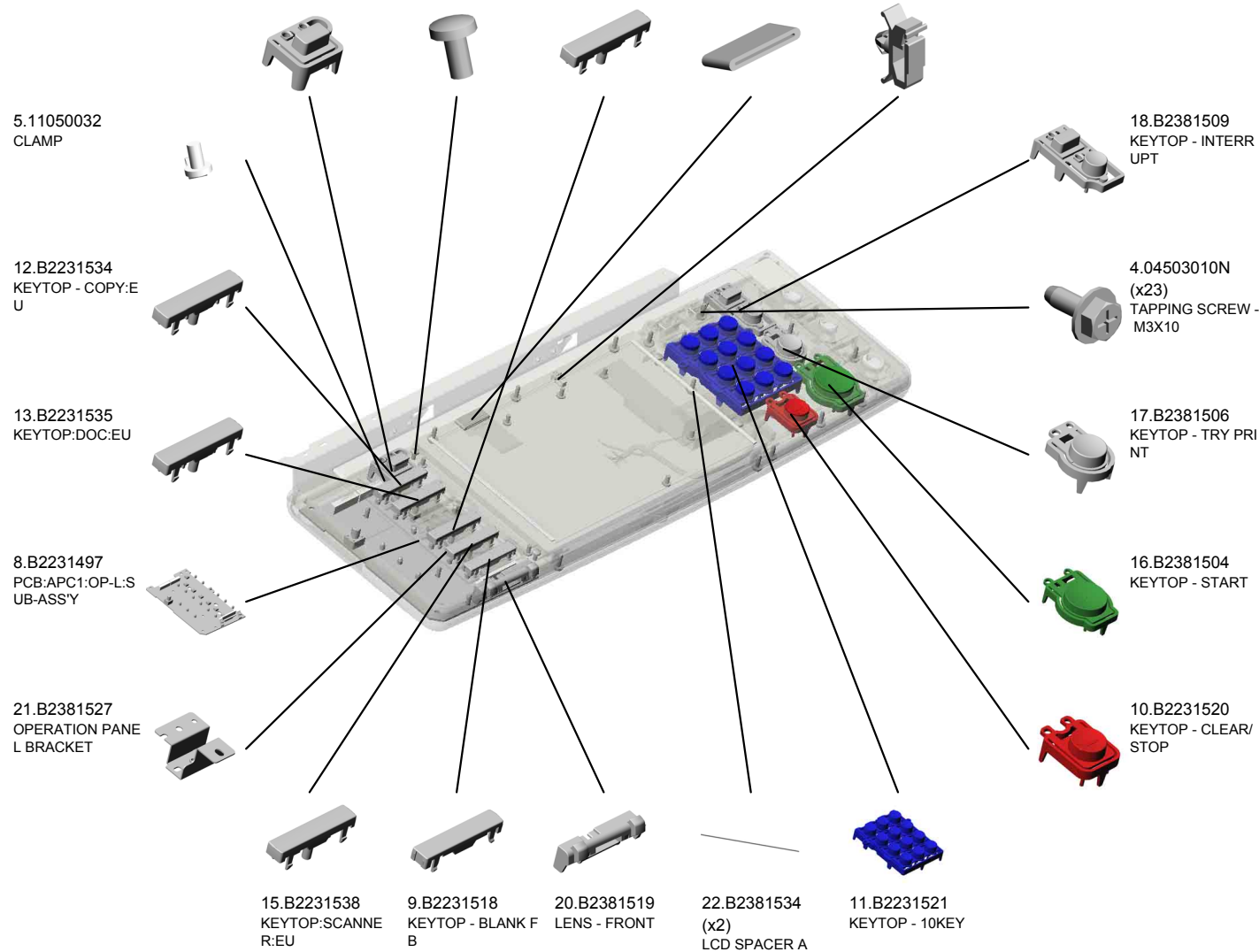

U001	U002	U003	U004	U005	U006	U007	U008	U009	U010	U011	U012	U013	U014	U015	U016	U017
------	------	------	------	------	------	------	------	------	------	------	------	------	------	------	------	------

U004_S001

OPERATION SUB-UNIT:AT-C2:CHN:ASS'Y

39.D0291484
TOUCH PANEL:WV
GA:FU-ACF

35.D0091504
SHADEING PLATE:
TOUCH PANEL

40.D0291500
COVER:UPPER:AP
-C2

36.D0091557
PANEL:UPPER:EU

29.B2381583
KEYTOP - CLEAR
MODES



37.D0251426
OPERATION SUB-
UNIT:AT-C2:CHN:A
SS'Y

33.D0091487
CABLE:FFC:TFT:LC
D

34.D0091498
LCD:TFT:W-VGA:M
V

38.D0251456
PCB:ATC2:LCDC:C
HN:ASS'Y

24.B2381547
SPACER - KEYTOP

41.D0091502
COVER:LOWER

32.D0091486
INVERTOR:TFT

23.B2381535
(x2)
LCD SPACER B

25.B2381548
OPERATION PANE
L BRACKET - RIGH
T

30.B2861479
SHEET:POWER SO
URCE:N-C2:EU

26.B2381549
KEYTOP - POWER
SOURCE

27.B2381550
KEYTOP - LOGIN

31.D0091466
PCB:ALC1:OP-R:S
UB-ASS'Y

28.B2381552
KEYTOP - KANTAN

U001	U002	U003	U004	U005	U006	U007	U008	U009	U010	U011	U012	U013	U014	U015	U016	U017
------	------	------	------	------	------	------	------	------	------	------	------	------	------	------	------	------

U005.Scanner

U005_S003
D0251721
CARRIAGE:NO.2:ASS'Y

U005_S002
D0251716
CARRIAGE:NO.1:ASS'Y

U005_S001
B2381715
STEPPER MOTOR DC3.9V

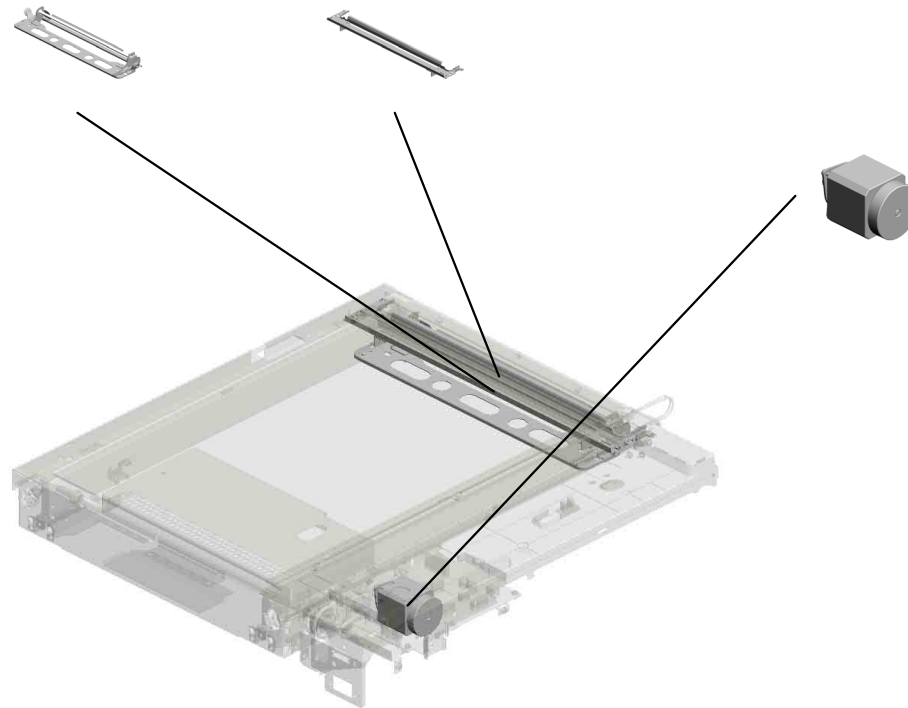

U001	U002	U003	U004	U005	U006	U007	U008	U009	U010	U011	U012	U013	U014	U015	U016	U017
------	------	------	------	-------------	------	------	------	------	------	------	------	------	------	------	------	------

U005 Scanner

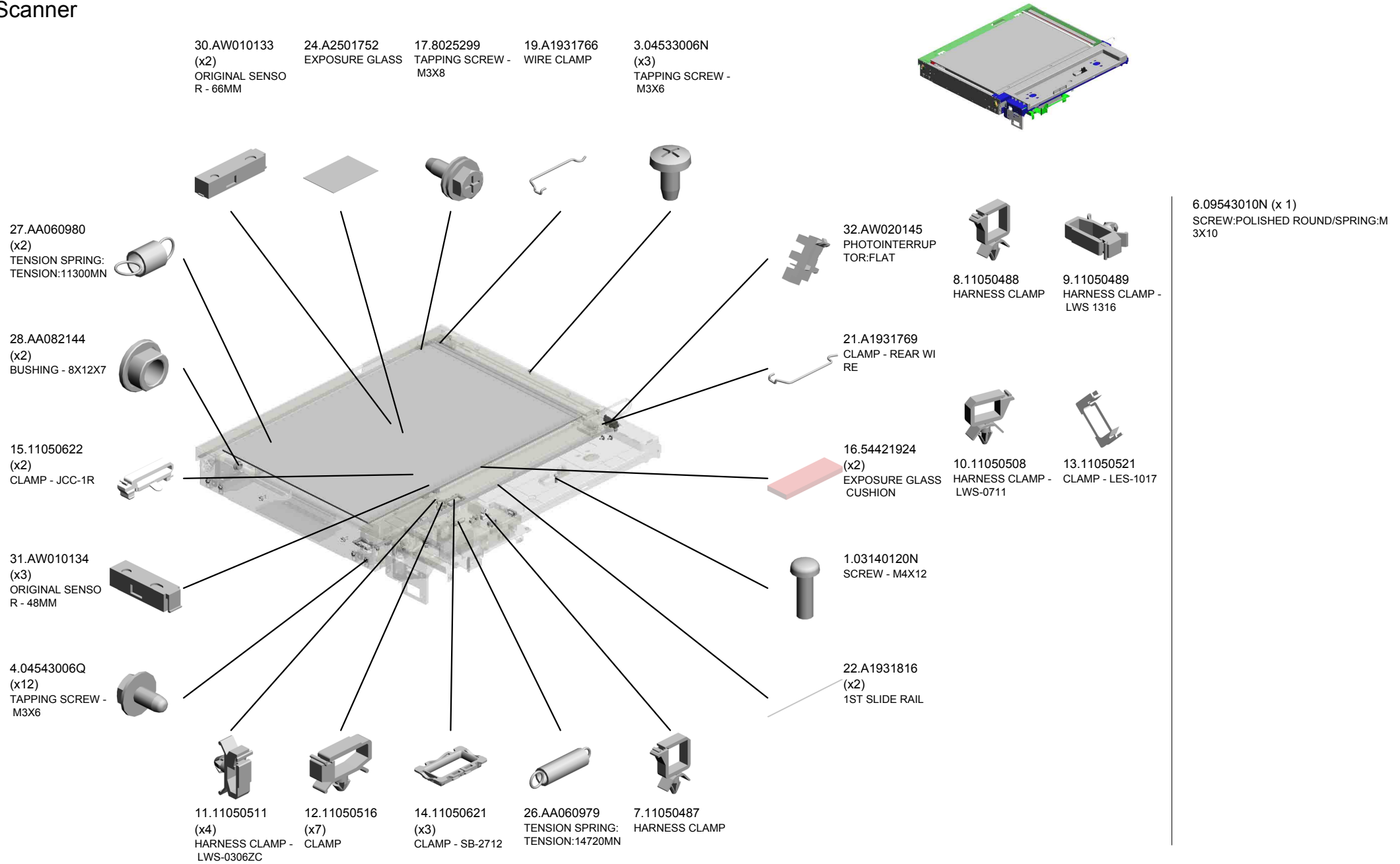

U001	U002	U003	U004	U005	U006	U007	U008	U009	U010	U011	U012	U013	U014	U015	U016	U017
------	------	------	------	------	------	------	------	------	------	------	------	------	------	------	------	------

U005 Scanner

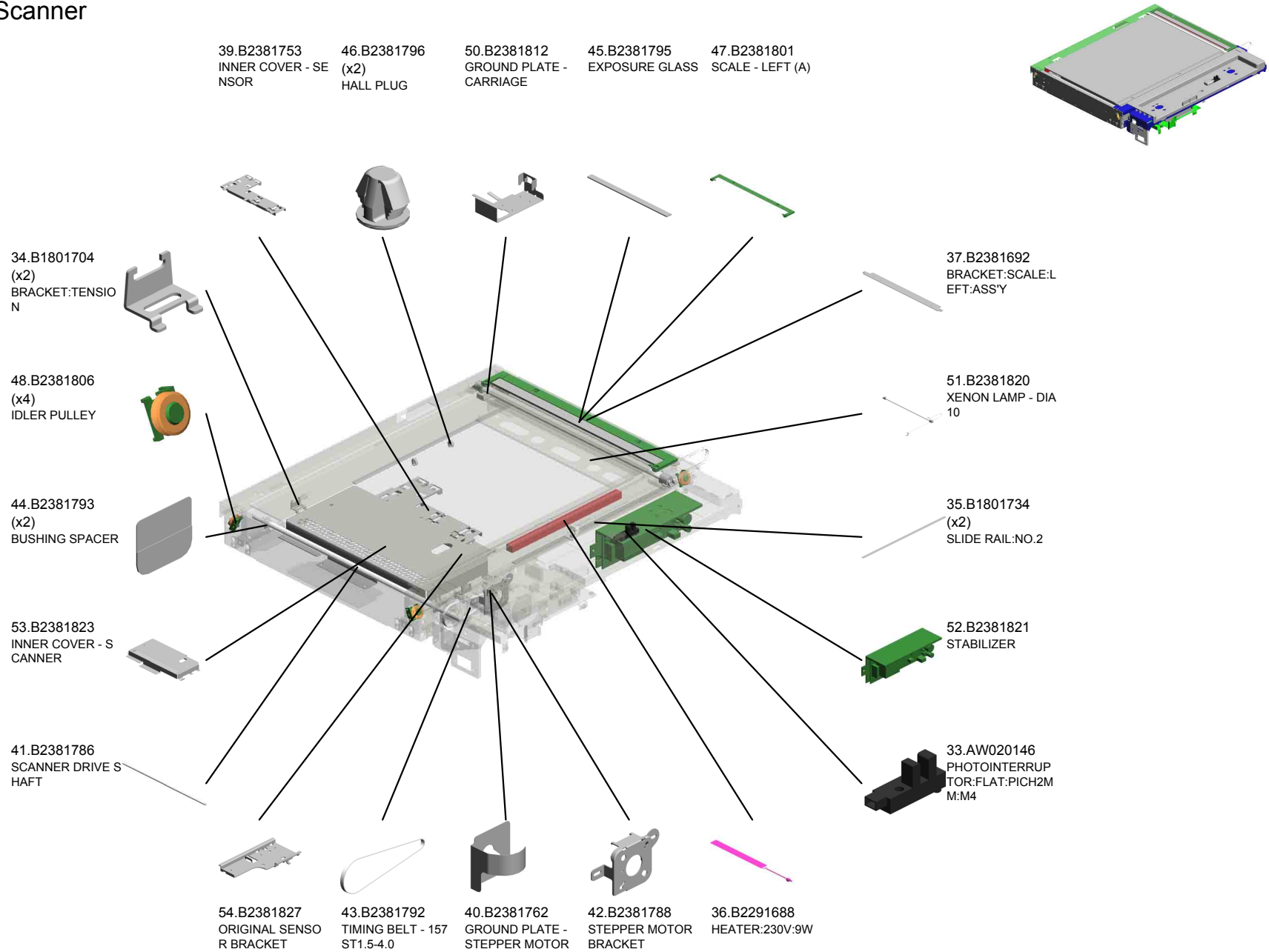

U001	U002	U003	U004	U005	U006	U007	U008	U009	U010	U011	U012	U013	U014	U015	U016	U017
------	------	------	------	------	------	------	------	------	------	------	------	------	------	------	------	------

U005 Scanner

- 63.D0251747 (x2) DRIVE WERE:CAR RIAGE:DIA1.0
- 68.D0251832 GASKET:10X1X20
- 69.D0251833 GASKET:10X2X20
- 70.D0251834 GASKET:10X5X20
- 67.D0251831 (x2) GASKET:13X10X13

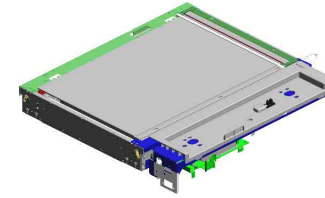

73.D0291748
PULLEY:DRIVE WERE:REAR:ASSY



57.D0251703
LENS:HOLDER:ASSY



66.D0251830
GASKET:10X15X20

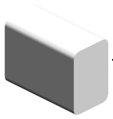

55.B2385344
SBU GROUND PLATE



72.D0291745
PULLEY:DRIVE WERE:FRONT



75.G5701133
TIMING PULLEY 73



71.D0255138
PCB:SIO:AT-C2



65.D0251782
SCALE:INNER BACK:PRINTING



62.D0251735
SCALE:LEFT:BACK:ASSY



76.G5701225
SENSOR SHIELDING PLATE

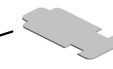

80.G5702834
PULLEY - HIGH VOLTAGE SUPPLY CORD



64.D0251751
SEAL:SCANNER:FRAME:BASE



56.B3901759 (x7)
SHAFT:SCALE

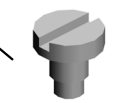

U001	U002	U003	U004	U005	U006	U007	U008	U009	U010	U011	U012	U013	U014	U015	U016	U017
------	------	------	------	------	------	------	------	------	------	------	------	------	------	------	------	------

U005_S001
STEPPER MOTOR DC3.9V

23.A2324666
CUSHION - STEPP
ER MOTOR

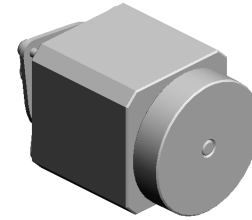

38.B2381715
STEPPER MOTOR
DC3.9V

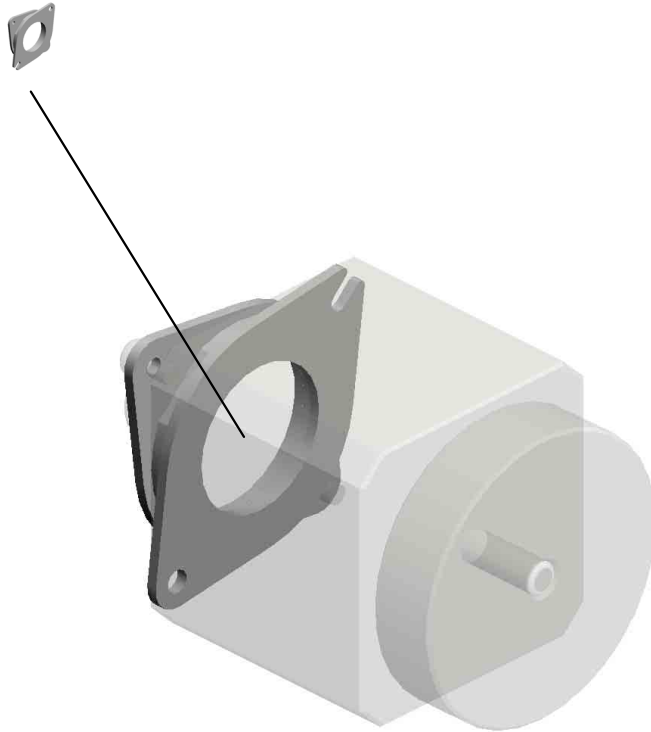

U001	U002	U003	U004	U005	U006	U007	U008	U009	U010	U011	U012	U013	U014	U015	U016	U017
------	------	------	------	-------------	------	------	------	------	------	------	------	------	------	------	------	------

U005_S002
CARRIAGE:NO.1:ASS'Y

18.A1001714
REFLECTOR

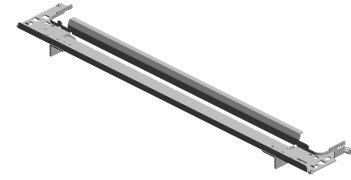

58.D0251716
CARRIAGE:NO.1:A
SS'Y

20.A1931767
(x2)
1ST MIRROR HOL
DER

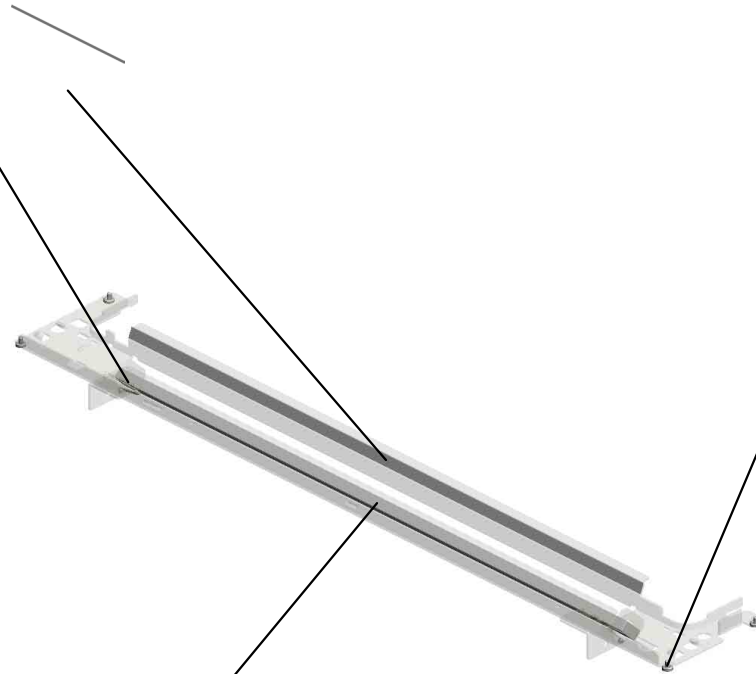

77.G5702730
(x4)
SLIDER - SCANNE
R



29.AC030169
MIRROR:NO.1

U001	U002	U003	U004	U005	U006	U007	U008	U009	U010	U011	U012	U013	U014	U015	U016	U017
------	------	------	------	------	------	------	------	------	------	------	------	------	------	------	------	------

U005_S003
CARRIAGE:NO.2:ASS'Y

74.G4042810 (x4)
SPRING PLATE - 2
ND MIRROR

60.D0251727
MIRROR:NO.2:CON
CAVE:ASS'Y

61.D0251728
MIRROR:NO.2:CON
VAX:ASS'Y

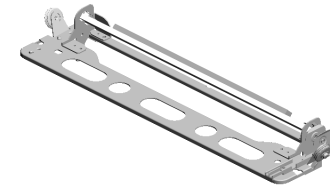

59.D0251721
CARRIAGE:NO.2:A
SS'Y

5.07200040E
(x2)
RETAINING RING -
M4

25.A2501791
(x4)
2ND SCANNER SH
OE

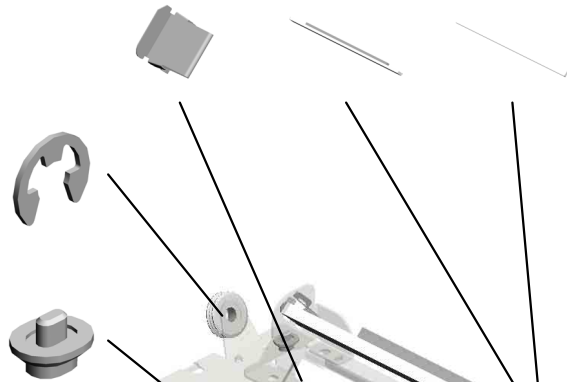

79.G5702833
PULLEY HOLDER

49.B2381807
(x2)
PULLEY

78.G5702832
GUIDE - HIGH VOL
TAGE SUPPLY CO
RD

2.03530050N
(x2)
SCREW-M3X5

U001	U002	U003	U004	U005	U006	U007	U008	U009	U010	U011	U012	U013	U014	U015	U016	U017
------	------	------	------	------	------	------	------	------	------	------	------	------	------	------	------	------

U006.Laser Unit

U006 S001
D0251851
IMAGE FORMING SECTION:
SERVICE PARTS:1LD:ASS'Y

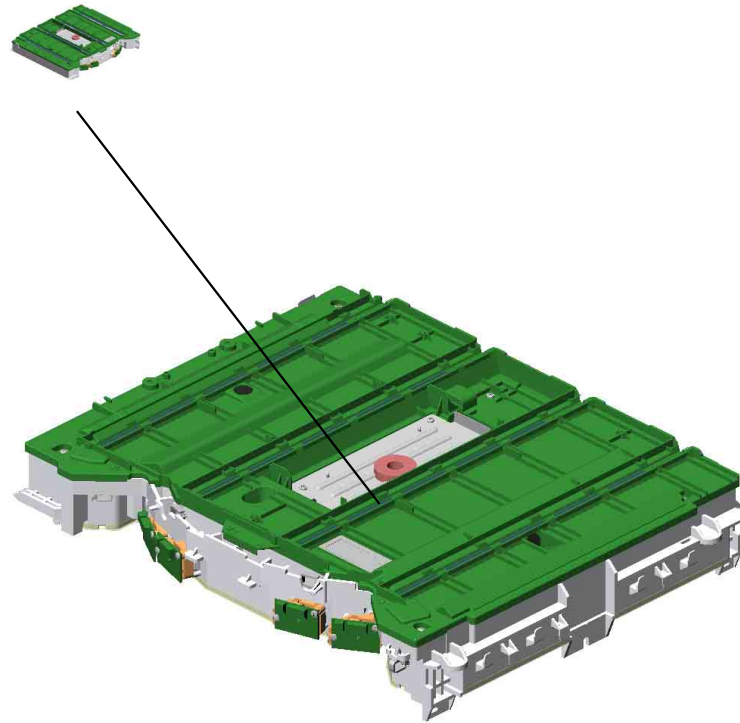

U001	U002	U003	U004	U005	U006	U007	U008	U009	U010	U011	U012	U013	U014	U015	U016	U017
------	------	------	------	------	-------------	------	------	------	------	------	------	------	------	------	------	------

U006
Laser Unit

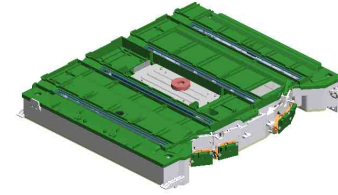

U001	U002	U003	U004	U005	U006	U007	U008	U009	U010	U011	U012	U013	U014	U015	U016	U017
------	------	------	------	------	------	------	------	------	------	------	------	------	------	------	------	------

U006_S001
IMAGE FORMING SECTION:SERVICE PARTS:1LD:ASS'Y

1.8025310
(x8)
BINDING SELF-TAPPING SCREW:3X8

3.B2231882
COVER:POLYGON SCANNER:ASS'Y

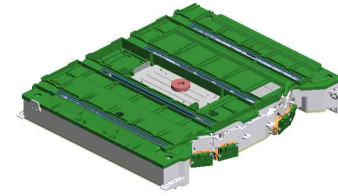

4.D0251851
IMAGE FORMING SECTION:SERVICE PARTS:1LD:ASS'Y

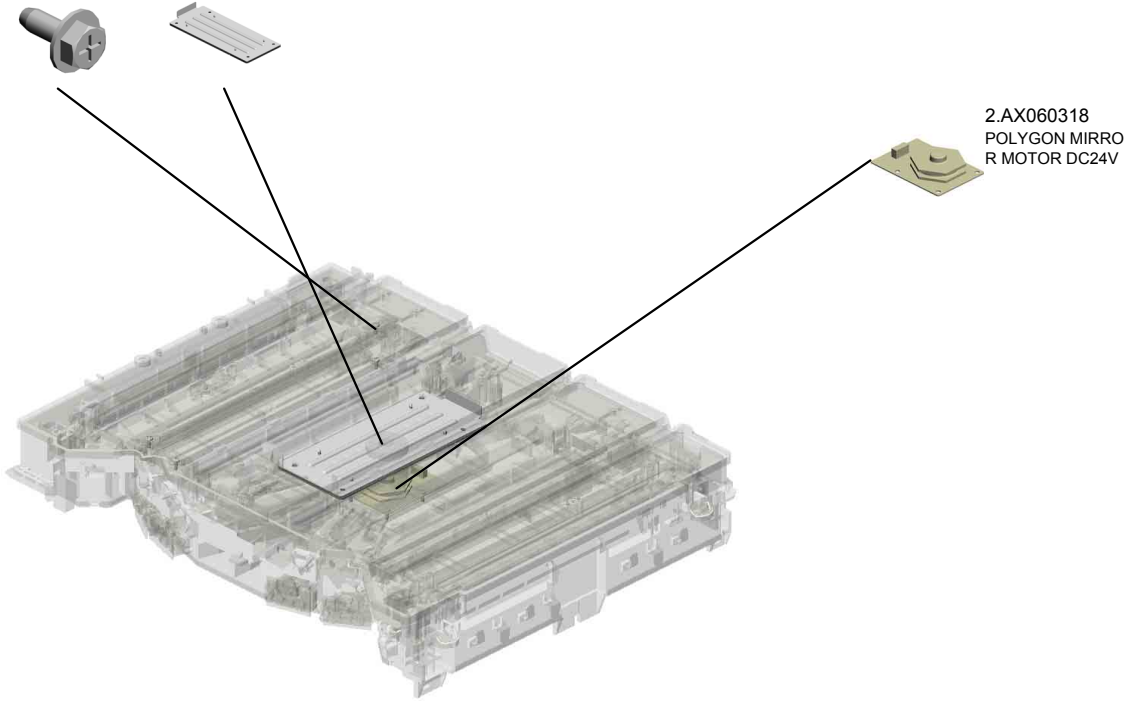

2.AX060318
POLYGON MIRROR MOTOR DC24V

U001	U002	U003	U004	U005	U006	U007	U008	U009	U010	U011	U012	U013	U014	U015	U016	U017
------	------	------	------	------	-------------	------	------	------	------	------	------	------	------	------	------	------

U007.Paper Feed

U007_S001
D0252750
PAPER FEED UNIT:ASSY

U007_S002
D0252750
PAPER FEED UNIT:ASSY

U007_S003
D0292850
PAPER TRAY:NO.1:ASSY

U007_S004
D0292900
PAPER TRAY:NO.2:ASSY

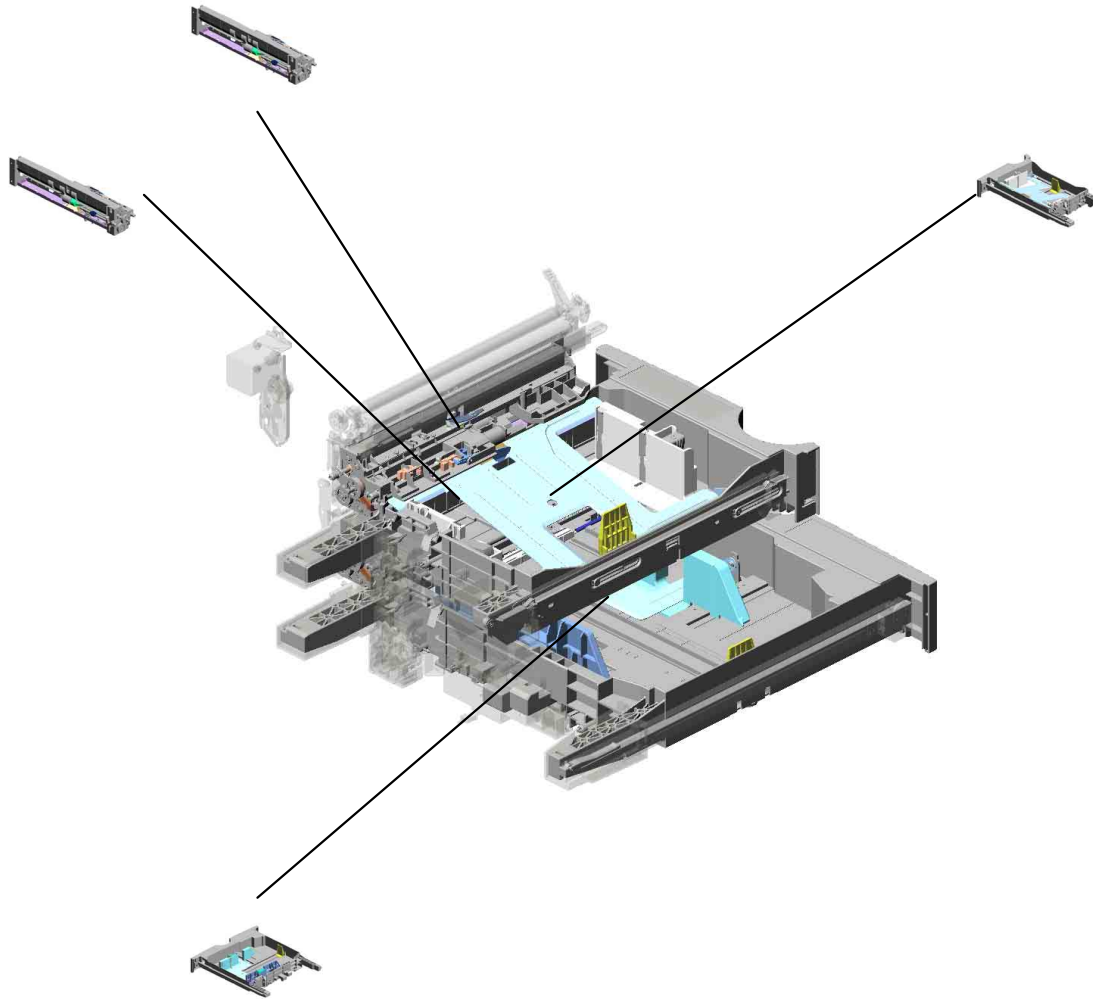

U001	U002	U003	U004	U005	U006	U007	U008	U009	U010	U011	U012	U013	U014	U015	U016	U017
------	------	------	------	------	------	-------------	------	------	------	------	------	------	------	------	------	------

U007_S003.PAPER TRAY:NO.1:ASS'Y

U007 S003 S002
B2232880
SIDE FENCE - REAR

U007 S003 S003
B2232940
TRAY BOTTOM PLATE

U007_S003_S001
B2232870
SIDE FENCE - FRONT

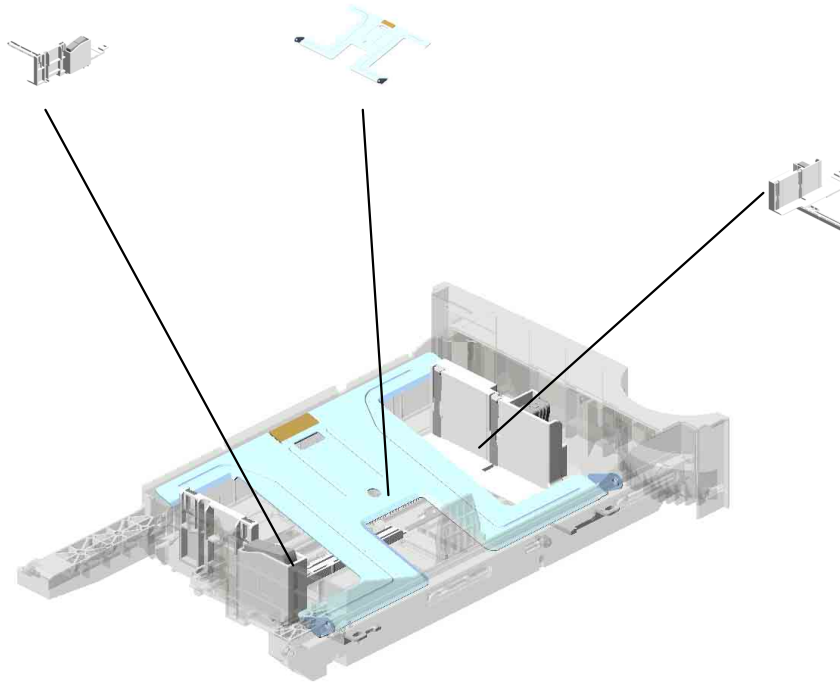

U001	U002	U003	U004	U005	U006	U007	U008	U009	U010	U011	U012	U013	U014	U015	U016	U017
------	------	------	------	------	------	------	------	------	------	------	------	------	------	------	------	------

U007_S004.PAPER TRAY:NO.2:ASS'Y

U007 S004 S002
B2232930
REAR SIDE FENCE

U007 S004 S003
B2232940
TRAY BOTTOM PLATE

U007_S004_S001
B2232920
FRONT SIDE FENCE

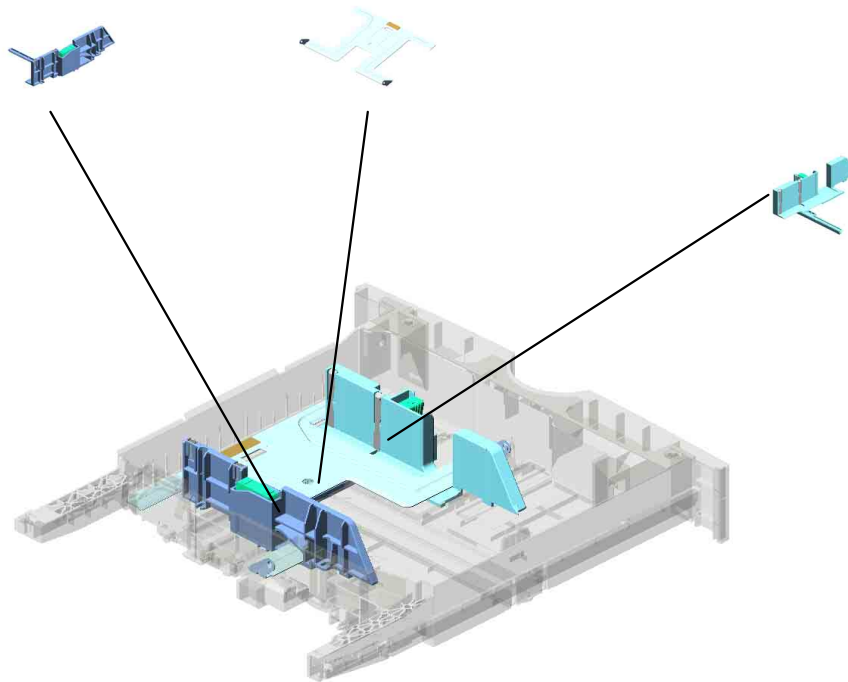

U001	U002	U003	U004	U005	U006	U007	U008	U009	U010	U011	U012	U013	U014	U015	U016	U017
------	------	------	------	------	------	------	------	------	------	------	------	------	------	------	------	------

U007 Paper Feed

- 30.AA101021 (x4) RUBBER BUSHING - 6 45HS
- 50.B0441825 (x4) COLLAR
- 1.03530080N (x4) SCREW:M3X8
- 27.AA082101 (x2) BUSHING - 6X10X6
- 13.11050643 CLAMP - RFC-14V0

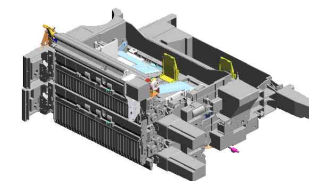

53.B2232685
STEPPER MOTOR:
DC24V 26.4W

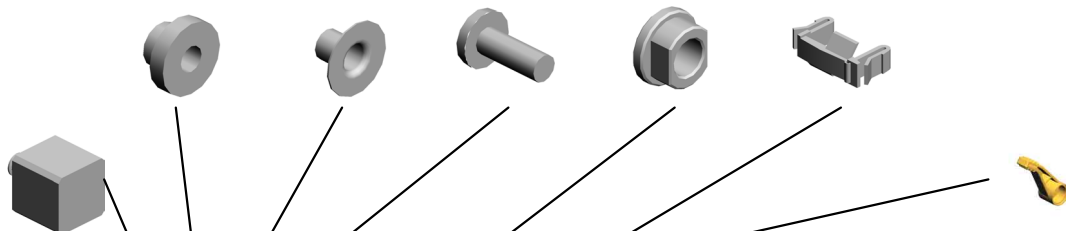

54.B2232691
BRACKET:STEPPE
R MOTOR



37.AB017493
GEAR PULLEY



17.8050089
(x2)
RETAINING RING -
M4



10.11050511
HARNESS CLAMP -
LWS-0306ZC



47.AX040154
(x2)
DC MOTOR 24V



45.AW500023
PUSH SWITCH

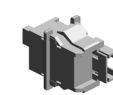

15.8025299
(x2)
TAPPING SCREW -
M3X8



6.04543008Q
(x13)
TAPPING SCREW:
3X8



46.AW500038
PUSH SWITCH:PA
PER SIZE SENSOR

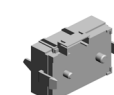

52.B2232558
REGISTRATION R
OLLER KNOB

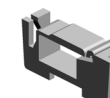

11.11050522
EDGE SADDLE - L
ES0510



12.11050551
CLAMP:LES-0505

16.8050088
RETAINING RING -
M6



42.AW010107
PAPER FEED SEN
SOR



32.AA161163
(x2)
CUSHION



5.04543006Q
(x31)
TAPPING SCREW -
M3X6



U007 Paper Feed

- 60.B2232715 (x2) SUPPORTER - RIGHT
- 112.B2382622 COVER - REMOVE PAPER DUST
- 111.B2382615 CASE - REMOVE PAPER DUST
- 59.B2232714 (x2) POSITIONING CAP - SHORT
- 103.B2372521 DECAL:PAPER SET DIRECTION:TRAY:NO.1:EXP

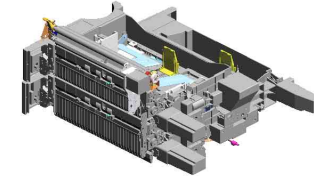

55.B2232694
GUIDE:GEAR

76.B2232848
(x2)
COVER:HARNESS

75.B2232846
BRACKET:COVER:
HARNESS

109.B2382544
TRAY COVER - MI
DDLE

107.B2382541
(x2)
TRAY COVER - RIG
HT

63.B2232730
PAPER TRAY STO
PPER ASS'Y

62.B2232722
COVER

61.B2232721
BRACKET:PUSH S
WITCH

108.B2382543
COVER - TRAY LE
FT

56.B2232703
HEAT SINK:HEATE
R:EU

105.B2382526
DECAL - GRIP

104.B2382523
DECAL - PAPER S
ET DIRECTION NO.
2

106.B2382527
DECAL - GRIP

57.B2232705
SUPPORTER - LEF
T NO.1

58.B2232710
SUPPORTER - LEF
T NO.2

U007 Paper Feed

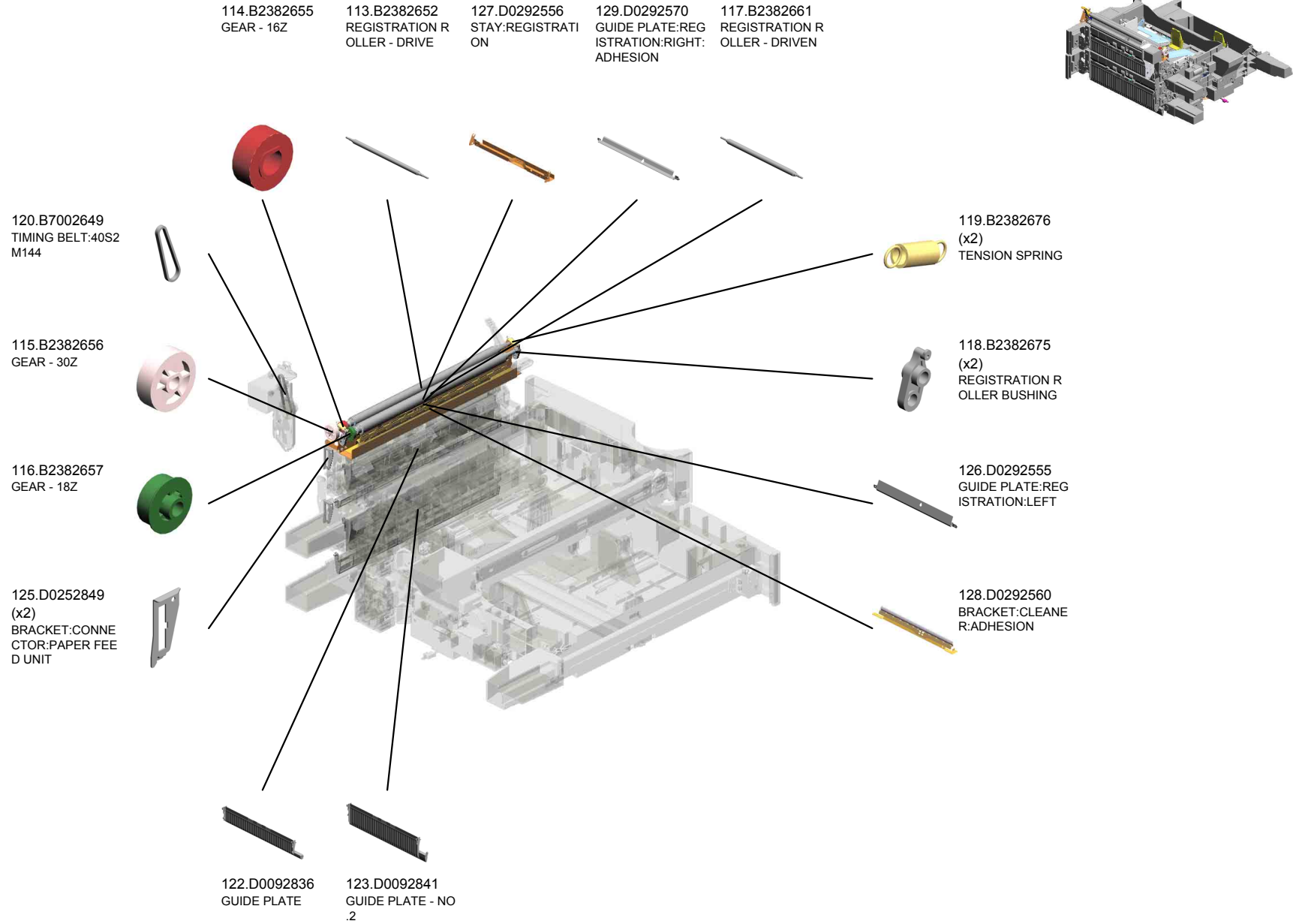

U001	U002	U003	U004	U005	U006	U007	U008	U009	U010	U011	U012	U013	U014	U015	U016	U017
------	------	------	------	------	------	------	------	------	------	------	------	------	------	------	------	------

U007_S001 PAPER FEED UNIT:ASS'Y

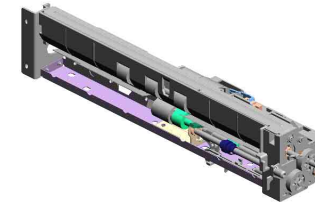

124.D0252750
PAPER FEED UNIT
:ASS'Y

34.AB010157 GEAR:SEPARATE:DRIVEN
10.11050511 (x2) HARNESS CLAMP - LWS-0306ZC
7.04563008N TAPPING SCREW - M3X8
17.8050089 (x4) RETAINING RING - M4
43.AW010122 PAPER FEED SENSOR

33.AB010156 GEAR:SEPARATE:DRIVE

44.AW020145 (x2) PHOTOINTERRUPTOR:FLAT

26.AA062259 SPRING - RELEASE

22.AA060691 TENSION SPRING

28.AA082143 (x3) BUSHING - 6X10X6

14.52062686 (x2) SNAP RING

23.AA060693 TENSION SPRING

27.AA082101 BUSHING - 6X10X6

35.AB011218 GEAR - ROLLER CLUTCH

41.AF032085 PAPER FEED ROLLER:SEPARATE

8.07200040E RETAINING RING - M4

40.AF031085 PAPER FEED ROLLER:FEED

29.AA100014 (x2) RETAINING RING C - SEPARATE

36.AB011252 GEAR - 20Z

39.AF030085 PAPER FEED ROLLER:PICKUP

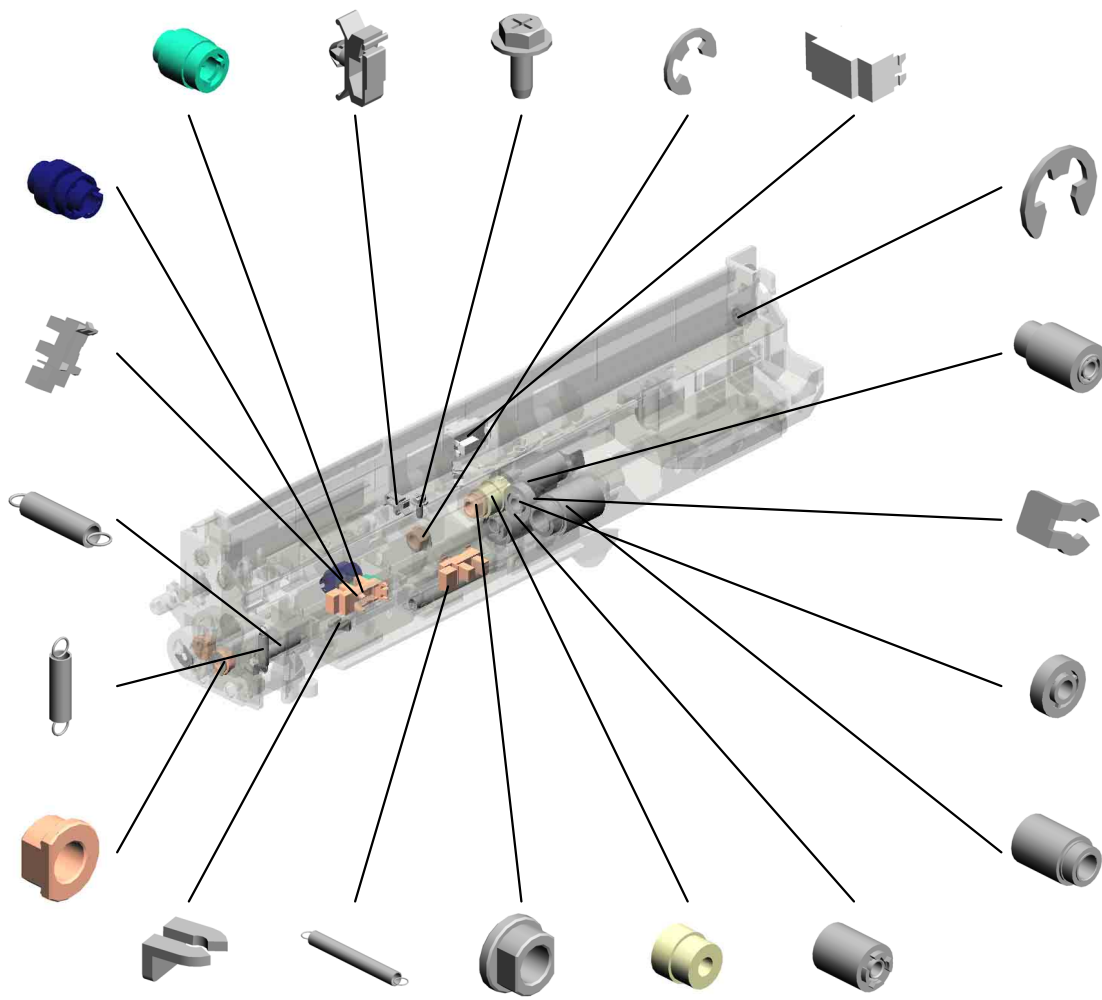

U001	U002	U003	U004	U005	U006	U007	U008	U009	U010	U011	U012	U013	U014	U015	U016	U017
------	------	------	------	------	------	------	------	------	------	------	------	------	------	------	------	------

U007_S001 PAPER FEED UNIT:ASS'Y

110.B2382576
SUPPORTING PLATE

65.B2232762
FEED SHAFT

121.D0092757
TRANSPORT ROLLER:DRIVE:ASS'Y

69.B2232776
STAY

51.B0822781
BRACKET:SENSOR

124.D0252750
PAPER FEED UNIT:ASS'Y

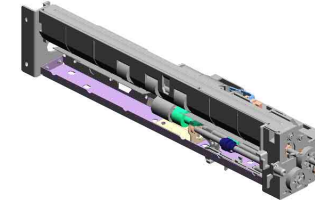

72.B2232815
SEPARATE DRIVE SHAFT

135.G0652775
LINK LEVER

66.B2232764
GEAR-24Z

133.G0652767
LEVER - FEED

73.B2232819
GEAR - 22Z

136.G0652776
RELEASE LEVER

71.B2232810
SEPARATE DRIVE SHAFT

134.G0652774
PRESSURE LEVER

64.B2232761
PICKUP ARM

70.B2232786
GROUND PLATE - FRONT

74.B2232829
FEED GUIDE

67.B2232765
GROUND PLATE - FEED

48.B0042783
TORQUE LIMITER

68.B2232767
PAPER END FEELER

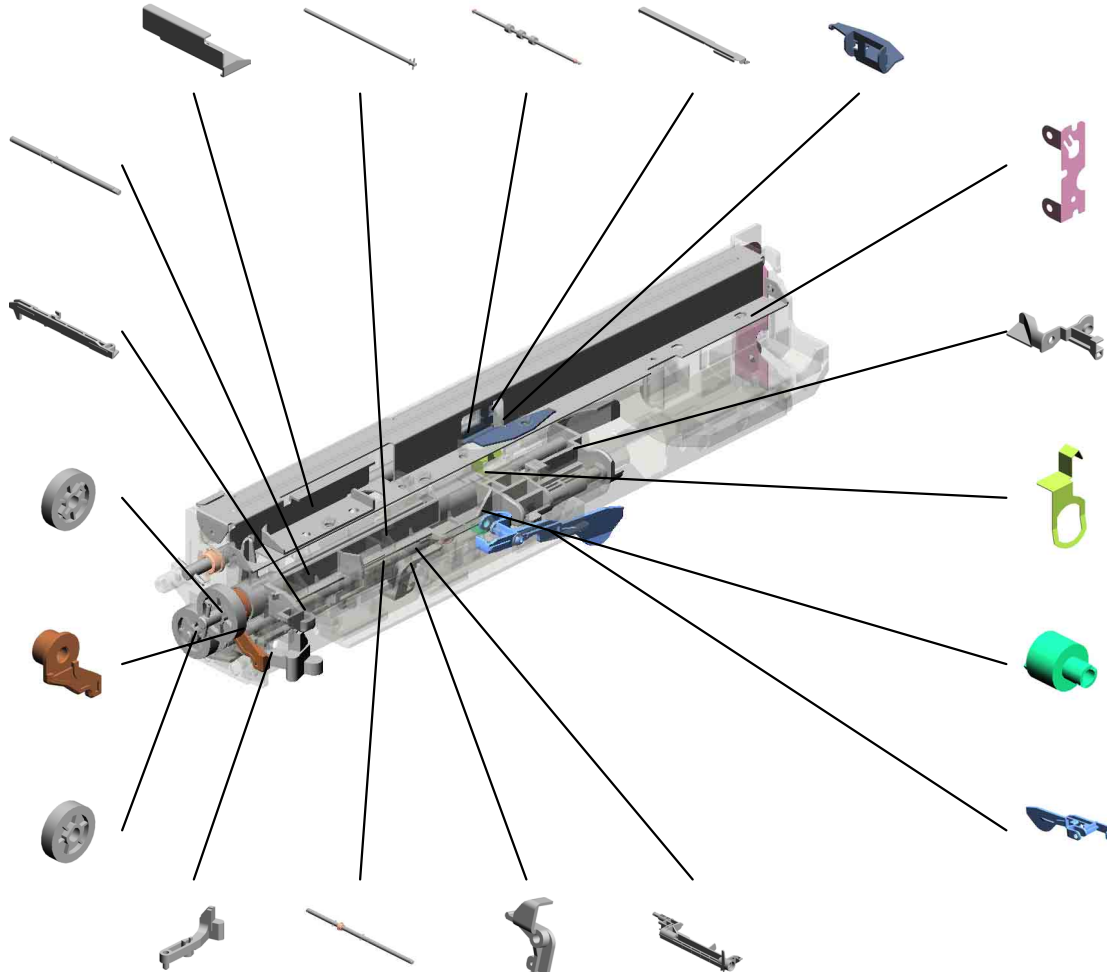

U001	U002	U003	U004	U005	U006	U007	U008	U009	U010	U011	U012	U013	U014	U015	U016	U017
------	------	------	------	------	------	------	------	------	------	------	------	------	------	------	------	------

U007_S002 PAPER FEED UNIT:ASS'Y

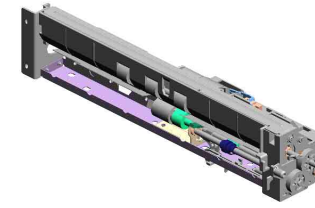

124.D0252750
PAPER FEED UNIT
:ASS'Y

34.AB010157 GEAR:SEPARATE:DRIVEN
10.11050511 (x2) HARNESS CLAMP - LWS-0306ZC
7.04563008N TAPPING SCREW - M3X8
17.8050089 (x4) RETAINING RING - M4
43.AW010122 PAPER FEED SENSOR

33.AB010156 GEAR:SEPARATE:DRIVE

44.AW020145 (x2) PHOTOINTERRUPTOR:FLAT

26.AA062259 SPRING - RELEASE

28.AA082143 (x2) BUSHING - 6X10X6

22.AA060691 TENSION SPRING

14.52062686 (x2) SNAP RING

23.AA060693 TENSION SPRING

27.AA082101 BUSHING - 6X10X6

35.AB011218 GEAR - ROLLER CLUTCH

41.AF032085 PAPER FEED ROLLER:SEPARATE

8.07200040E RETAINING RING - M4

40.AF031085 PAPER FEED ROLLER:FEED

29.AA100014 (x2) RETAINING RING C - SEPARATE

36.AB011252 GEAR - 20Z

39.AF030085 PAPER FEED ROLLER:PICKUP

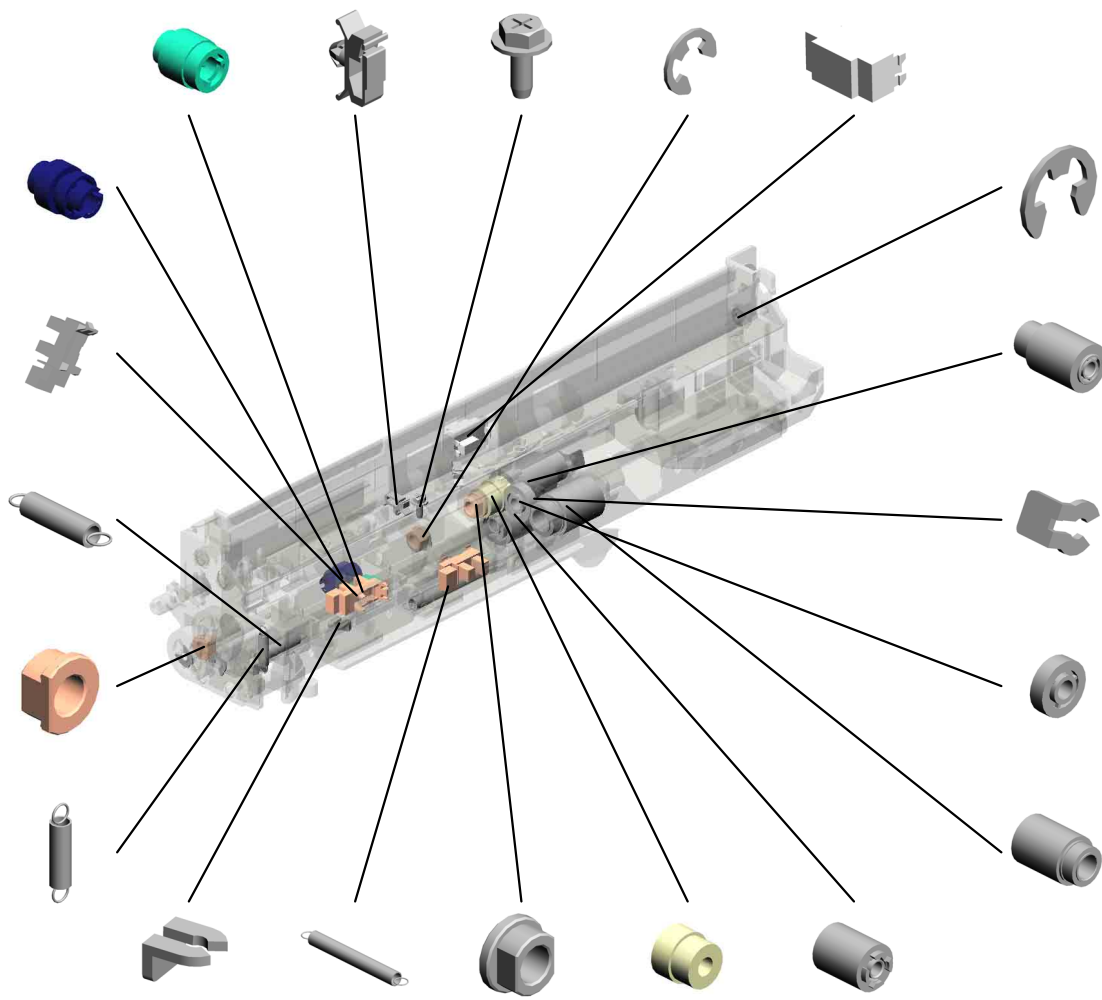

U001	U002	U003	U004	U005	U006	U007	U008	U009	U010	U011	U012	U013	U014	U015	U016	U017
------	------	------	------	------	------	------	------	------	------	------	------	------	------	------	------	------

U007_S002
PAPER FEED UNIT:ASS'Y

110.B2382576
SUPPORTING PLATE

65.B2232762
FEED SHAFT

121.D0092757
TRANSPORT ROLLER:DRIVE:ASS'Y

69.B2232776
STAY

51.B0822781
BRACKET:SENSOR

124.D0252750
PAPER FEED UNIT:ASS'Y

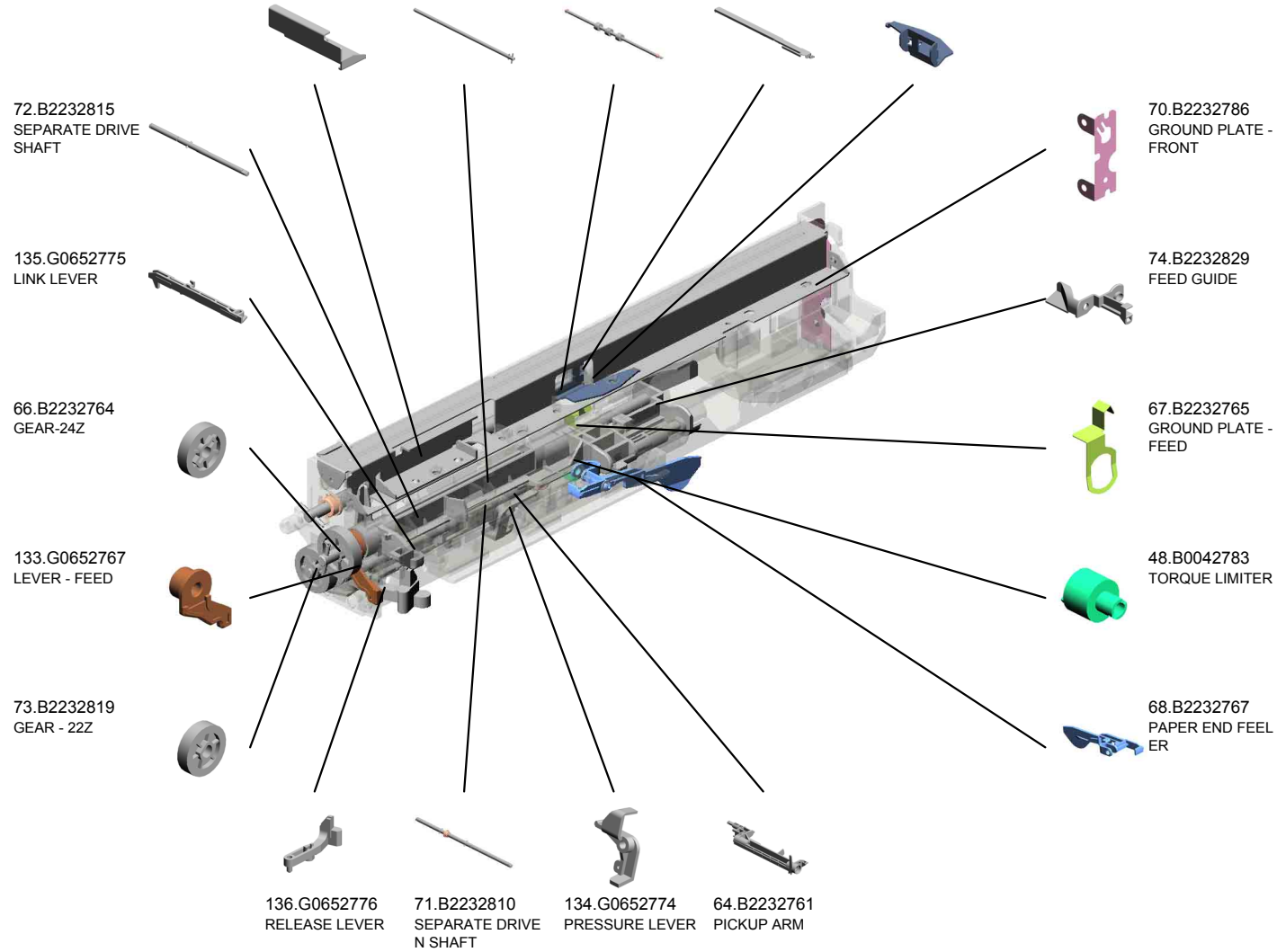
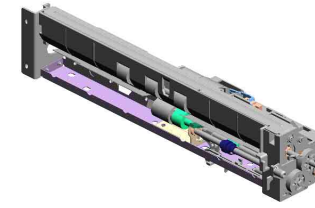

U001	U002	U003	U004	U005	U006	U007	U008	U009	U010	U011	U012	U013	U014	U015	U016	U017
------	------	------	------	------	------	------	------	------	------	------	------	------	------	------	------	------

U007_S003
PAPER TRAY:NO.1:ASS'Y

3.04504008N TAPPING SCREW - M4X8
100.B2232936 GEAR - 16Z
82.B2232868 LEVER:RELEASE:PAPER TRAY:OUTER
9.07200080E RETAINING RING - M8
24.AA061003 TENSION SPRING:SIDE FENCE:REAR

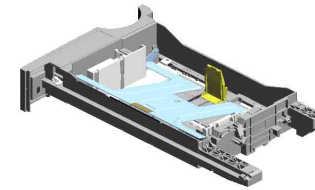

130.D0292850
PAPER TRAY:NO.1
:ASS'Y

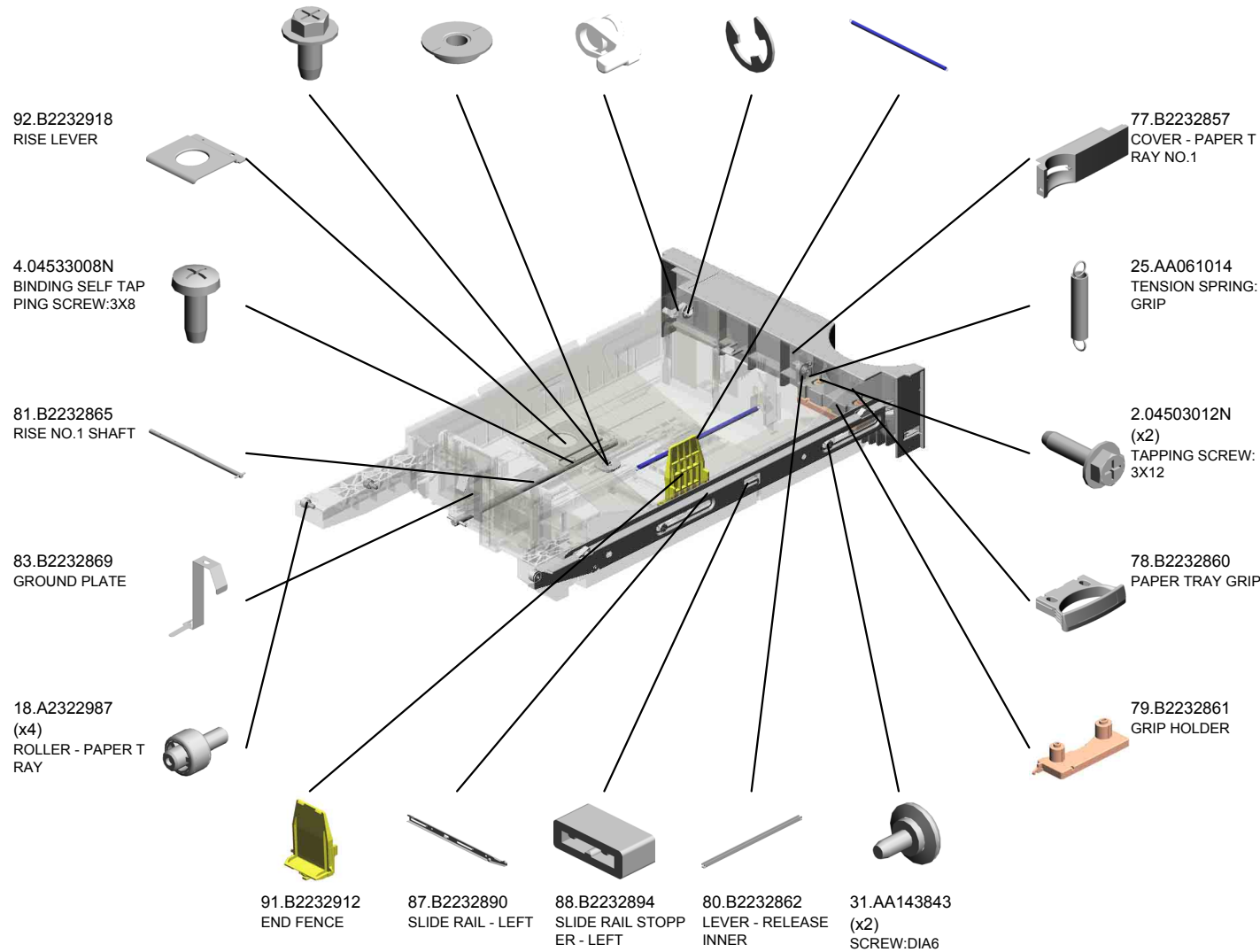

U001	U002	U003	U004	U005	U006	U007	U008	U009	U010	U011	U012	U013	U014	U015	U016	U017
------	------	------	------	------	------	------	------	------	------	------	------	------	------	------	------	------

U007_S003
PAPER TRAY:NO.1:ASS'Y

131.D0292863
SHAFT:RELEASE:P
APER TRAY

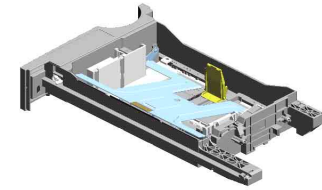

130.D0292850
PAPER TRAY:NO.1
:ASS'Y

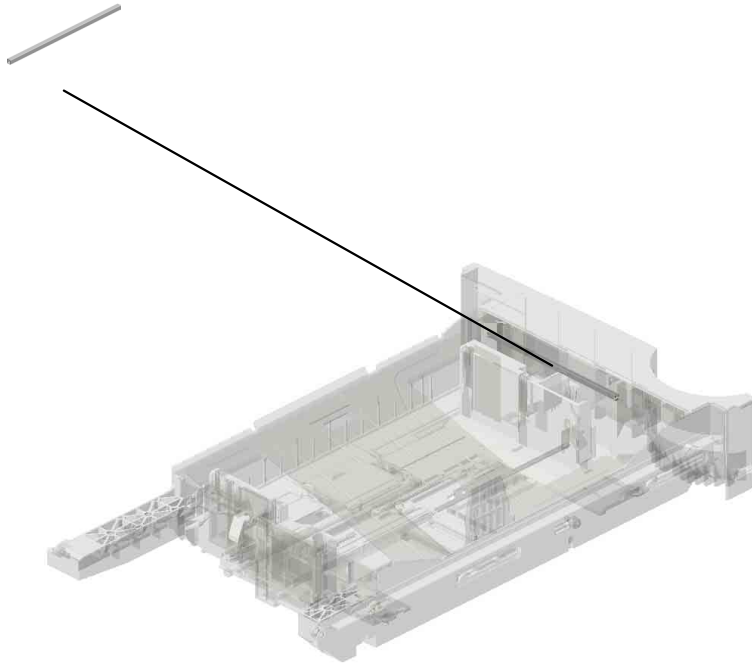

U001	U002	U003	U004	U005	U006	U007	U008	U009	U010	U011	U012	U013	U014	U015	U016	U017
------	------	------	------	------	------	------	------	------	------	------	------	------	------	------	------	------

U007_S003_S001
SIDE FENCE - FRONT

98.B2232934
PLATE - SIDE FENCE

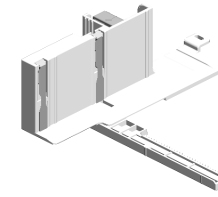

84.B2232870
SIDE FENCE - FRONT

99.B2232935
PLATE - SIDE FENCE RIGHT



95.B2232923
STOPPER LEVER - FRONT

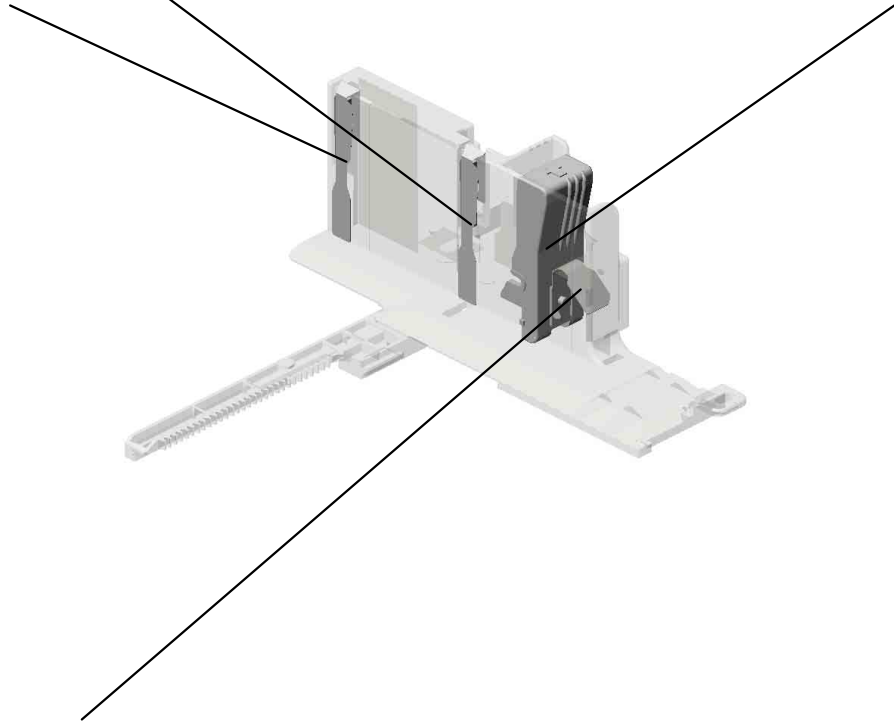

49.B0042923
SPRING PLATE - R
RELEASE LEVER



U001	U002	U003	U004	U005	U006	U007	U008	U009	U010	U011	U012	U013	U014	U015	U016	U017
------	------	------	------	------	------	------	------	------	------	------	------	------	------	------	------	------

U007_S003_S002 SIDE FENCE - REAR

85.B2232873
DECAL - SIDE FEN
CE REAR

98.B2232934
PLATE - SIDE FEN
CE

86.B2232880
SIDE FENCE - REA
R

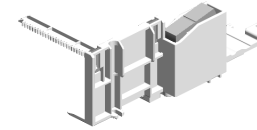

99.B2232935
PLATE - SIDE FEN
CE RIGHT

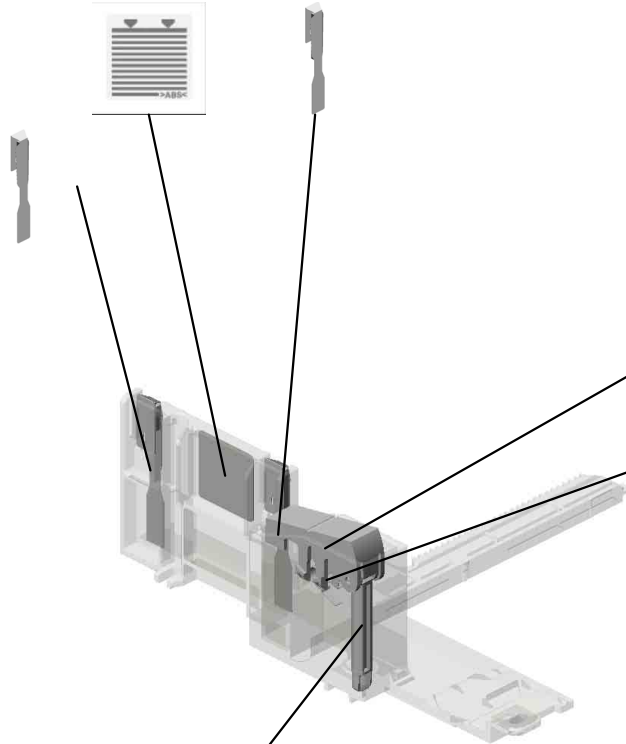

21.A2672860
REAR LEVER STO
PPER

19.A2672857
SPRING PLATE - SI
DE FENCE



20.A2672859
SIDE FENCE STOP
PER



U001	U002	U003	U004	U005	U006	U007	U008	U009	U010	U011	U012	U013	U014	U015	U016	U017
------	------	------	------	------	------	-------------	------	------	------	------	------	------	------	------	------	------

U007_S003_S003
TRAY BOTTOM PLATE

38.AF013006
BOTTOM PLATE P
AD

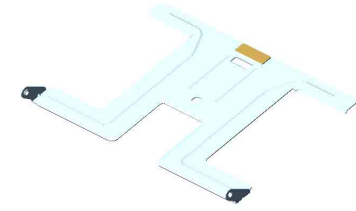
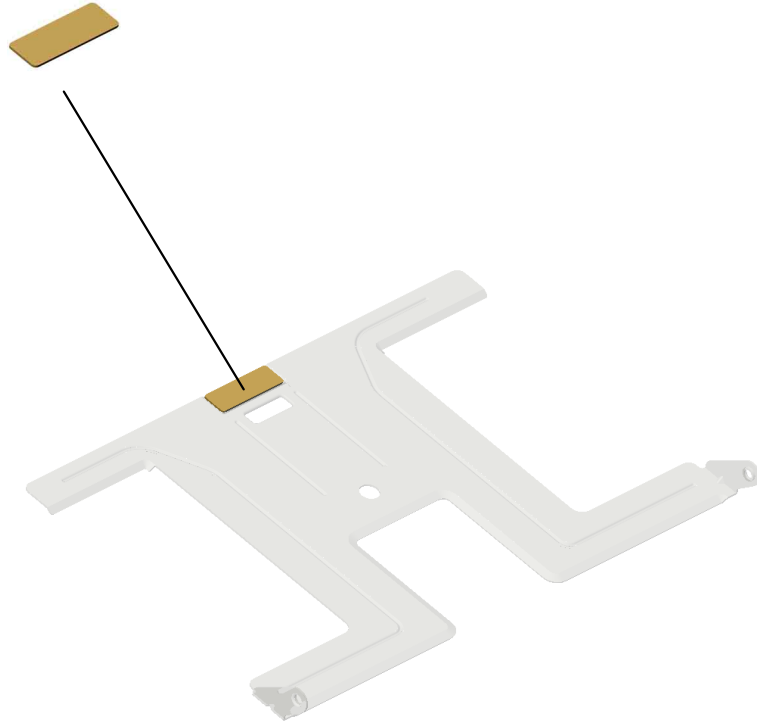

101.B2232940
TRAY BOTTOM PL
ATE

U001	U002	U003	U004	U005	U006	U007	U008	U009	U010	U011	U012	U013	U014	U015	U016	U017
------	------	------	------	------	------	------	------	------	------	------	------	------	------	------	------	------

U007_S004
PAPER TRAY:NO.2:ASS'Y

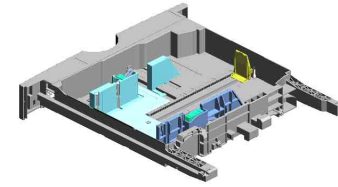

132.D0292900
PAPER TRAY:NO.2
:ASS'Y

100.B2232936 GEAR - 16Z
3.04504008N (x2) TAPPING SCREW - M4X8
82.B2232868 LEVER:RELEASE:PAPER TRAY:OUTER
9.07200080E RETAINING RING - M8
131.D0292863 SHAFT:RELEASE:PAPER TRAY

92.B2232918
RISE LEVER

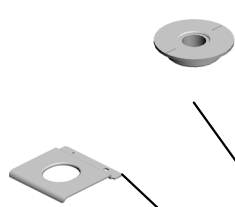

4.04533008N
BINDING SELF TAPPING SCREW:3X8



81.B2232865
RISE NO.1 SHAFT



93.B2232919
GROUND PLATE - PAPER TRAY NO.2



18.A2322987 (x4)
ROLLER - PAPER TRAY



90.B2232911
SPACER



24.AA061003
TENSION SPRING: SIDE FENCE:REAR



89.B2232910
LINK - PAPER SIZE SENSOR



80.B2232862
LEVER - RELEASE INNER



91.B2232912
END FENCE



25.AA061014
TENSION SPRING: GRIP



2.04503012N (x2)
TAPPING SCREW: 3X12



102.B2232946
COVER - PAPER TRAY NO.2



78.B2232860
PAPER TRAY GRIP



79.B2232861
GRIP HOLDER

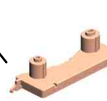

U001	U002	U003	U004	U005	U006	U007	U008	U009	U010	U011	U012	U013	U014	U015	U016	U017
------	------	------	------	------	------	------	------	------	------	------	------	------	------	------	------	------

U007_S004_S001 FRONT SIDE FENCE

98.B2232934
PLATE - SIDE FENCE

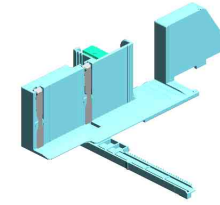

94.B2232920
FRONT SIDE FENCE

99.B2232935
PLATE - SIDE FENCE RIGHT

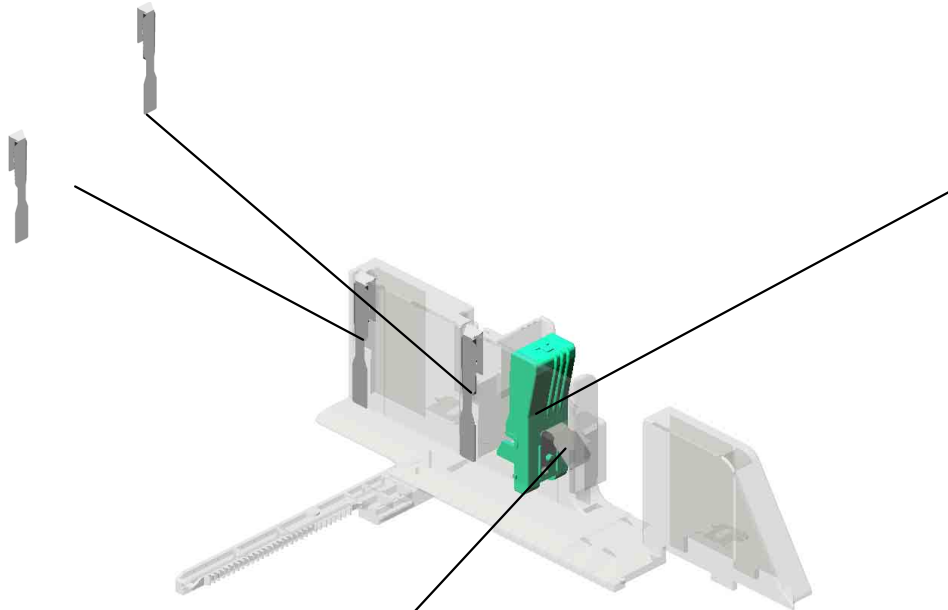

95.B2232923
STOPPER LEVER - FRONT

49.B0042923
SPRING PLATE - R
RELEASE LEVER



U001	U002	U003	U004	U005	U006	U007	U008	U009	U010	U011	U012	U013	U014	U015	U016	U017
------	------	------	------	------	------	------	------	------	------	------	------	------	------	------	------	------

U007_S004_S002 REAR SIDE FENCE

85.B2232873
DECAL - SIDE FENCE REAR

98.B2232934
PLATE - SIDE FENCE

21.A2672860
REAR LEVER STOPPER

96.B2232930
REAR SIDE FENCE

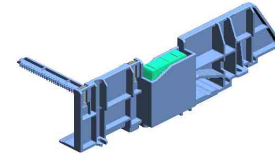

99.B2232935
PLATE - SIDE FENCE RIGHT

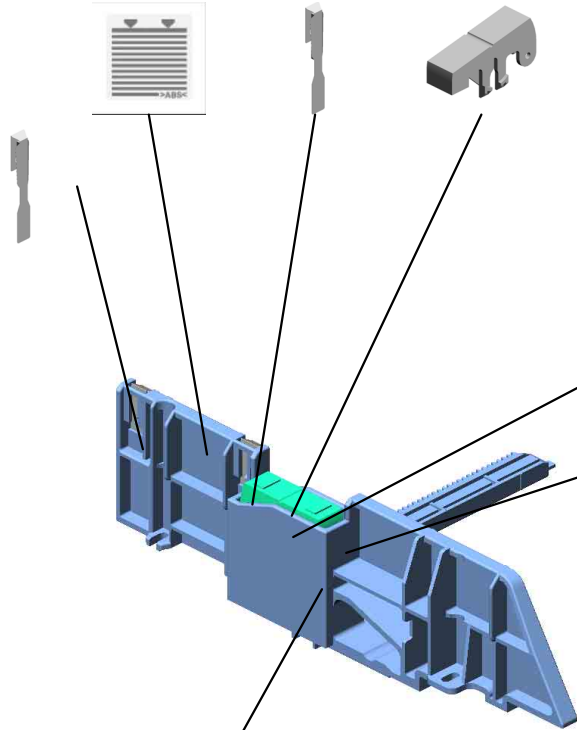

19.A2672857
SPRING PLATE - SIDE FENCE

97.B2232932
SIDE FENCE:REAR
UNIVERSAL:NO.2

20.A2672859
SIDE FENCE STOPPER

U001	U002	U003	U004	U005	U006	U007	U008	U009	U010	U011	U012	U013	U014	U015	U016	U017
------	------	------	------	------	------	------	------	------	------	------	------	------	------	------	------	------

U007_S004_S003
TRAY BOTTOM PLATE

38.AF013006
BOTTOM PLATE P
AD

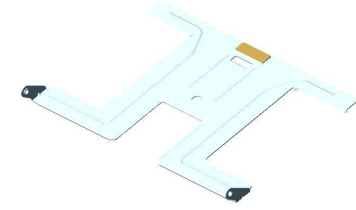
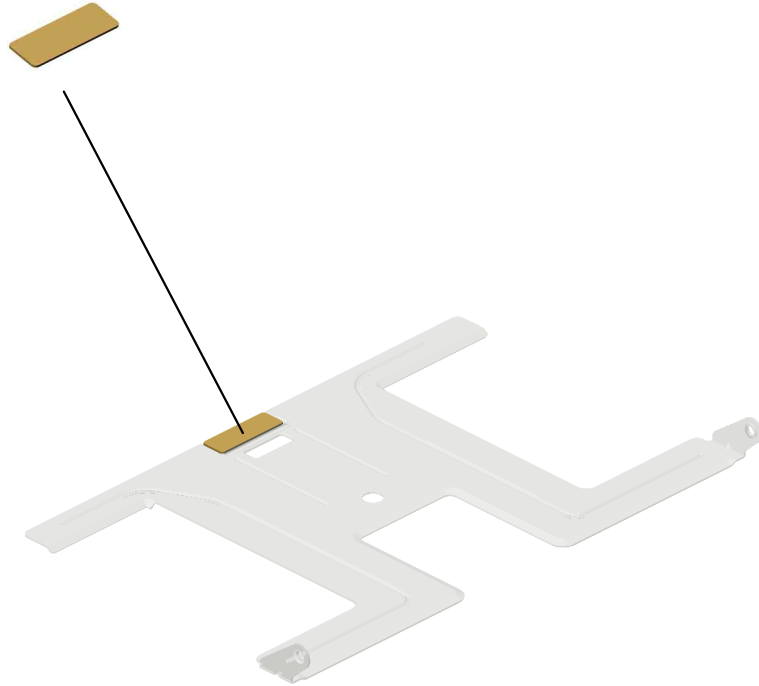

101.B2232940
TRAY BOTTOM PL
ATE

U001	U002	U003	U004	U005	U006	U007	U008	U009	U010	U011	U012	U013	U014	U015	U016	U017
------	------	------	------	------	------	------	------	------	------	------	------	------	------	------	------	------

U008.Toner Supply

U008_S002
D0293205
NOZZLE:C2:ASSY

U008_S005
D0293405
DRIVE UNIT:TONER SUPPLY
SUB-UNIT:C2:ASSY

U008_S001
D0293205
NOZZLE:C2:ASSY

U008_S003
D0293205
NOZZLE:C2:ASSY

U008_S004
D0293205
NOZZLE:C2:ASSY

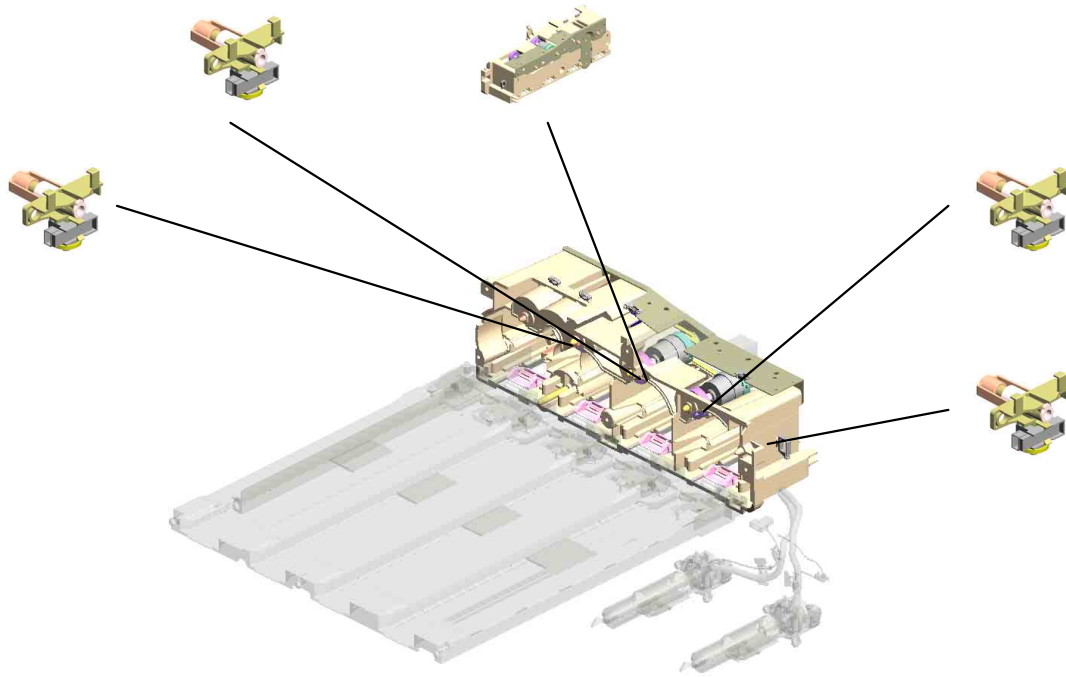

U001	U002	U003	U004	U005	U006	U007	U008	U009	U010	U011	U012	U013	U014	U015	U016	U017
------	------	------	------	------	------	------	-------------	------	------	------	------	------	------	------	------	------

U008 Toner Supply

9.11050511
(x4)
HARNESS CLAMP -
LWS-0306ZC

32.D0293202
PUMP UNIT:Y:C2:A
SSY

6.11026245
(x3)
RELAY CONNECT
OR - 2P

16.B2233209
(x4)
TUBE CLIP

30.B2233470
RFID GROUND PL
ATE

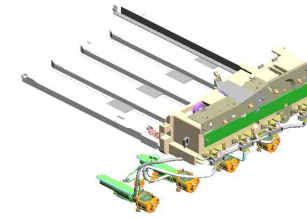

18.B2233328
TONER CARTRIDGE
GUIDE

3.04543006Q
TAPPING SCREW -
M3X6

17.B2233305
TONER CARTRIDGE
UNIT

1.04503008N
(x6)
TAPPING SCREW -
M3X8

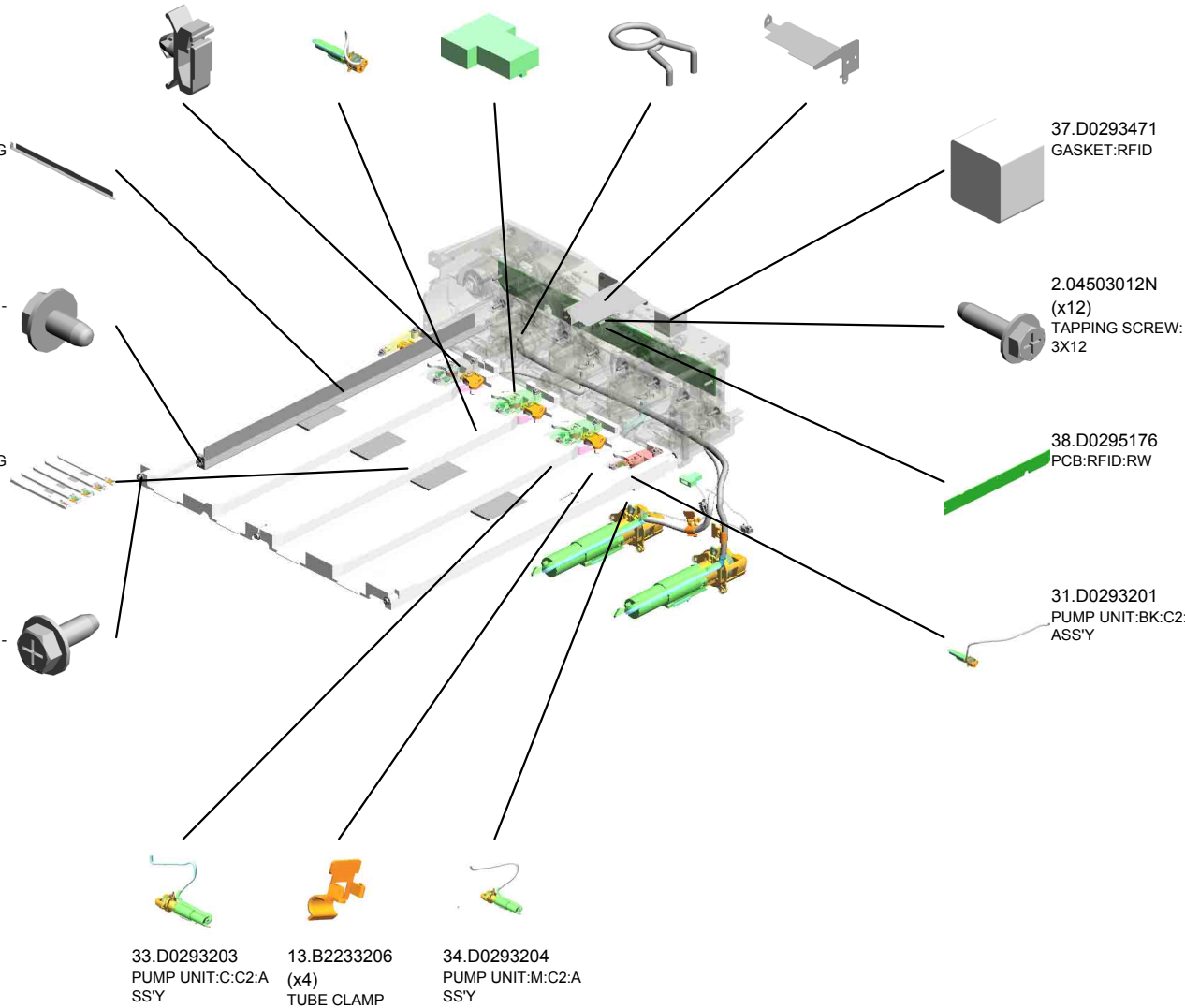

33.D0293203
PUMP UNIT:C:C2:A
SSY

13.B2233206
(x4)
TUBE CLAMP

34.D0293204
PUMP UNIT:M:C2:A
SSY

37.D0293471
GASKET:RFID

2.04503012N
(x12)
TAPPING SCREW:
3X12

38.D0295176
PCB:RFID:RW

31.D0293201
PUMP UNIT:BK:C2:
ASSY

7.11026259 (x 1)
CONNECTOR - 2P

U001	U002	U003	U004	U005	U006	U007	U008	U009	U010	U011	U012	U013	U014	U015	U016	U017
------	------	------	------	------	------	------	------	------	------	------	------	------	------	------	------	------

U008_S001
NOZZLE:C2:ASS'Y

14.B2233207
SHUTTER:NOZZLE

15.B2233208
SPRING:SHUTTER:
NOZZLE

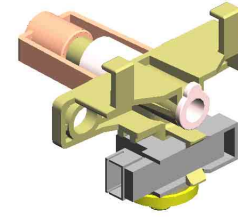

35.D0293205
NOZZLE:C2:ASS'Y

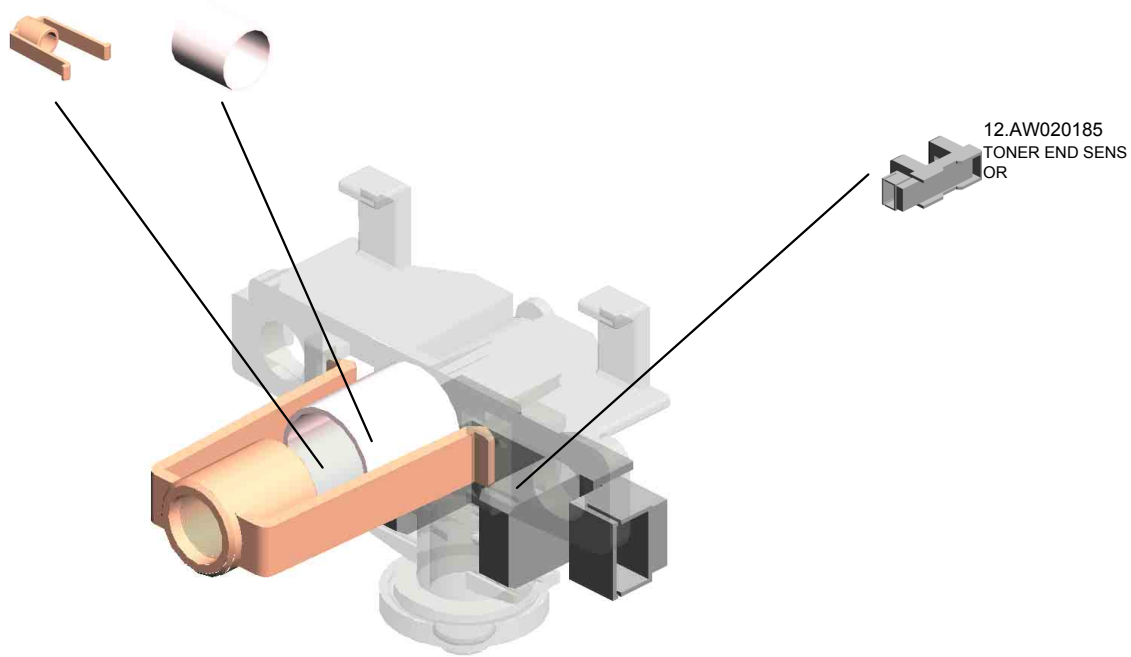

U001	U002	U003	U004	U005	U006	U007	U008	U009	U010	U011	U012	U013	U014	U015	U016	U017
------	------	------	------	------	------	------	-------------	------	------	------	------	------	------	------	------	------

U008_S002
NOZZLE:C2:ASS'Y

14.B2233207
SHUTTER:NOZZLE

15.B2233208
SPRING:SHUTTER:
NOZZLE

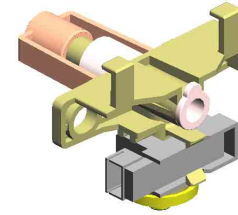

35.D0293205
NOZZLE:C2:ASS'Y

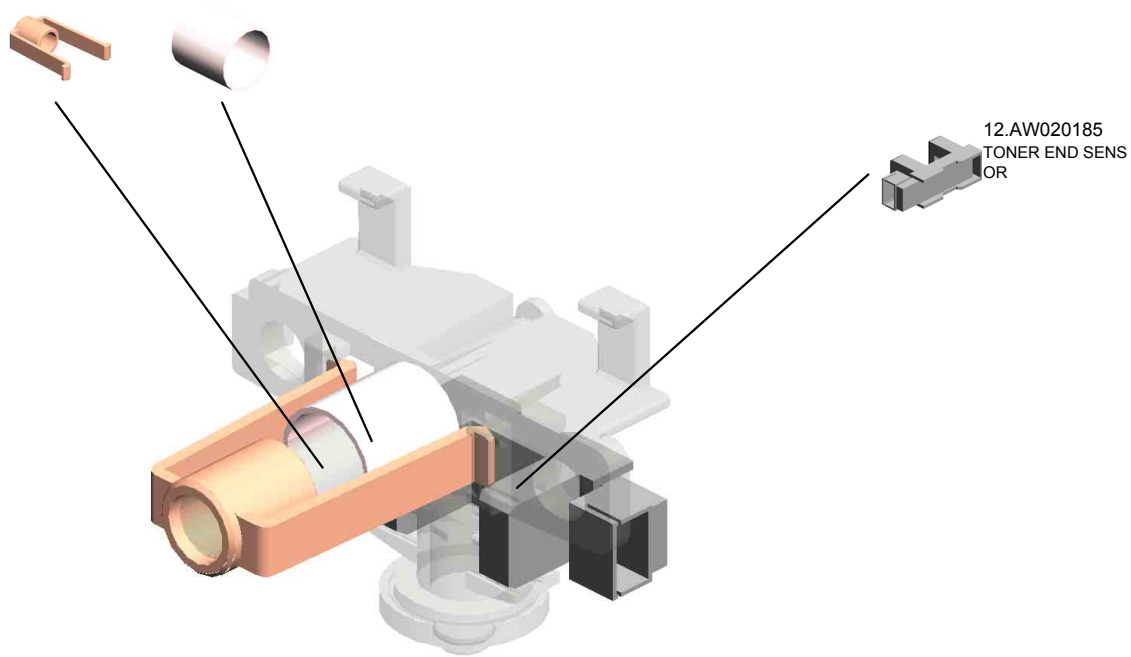

12.AW020185
TONER END SENS
OR

U001	U002	U003	U004	U005	U006	U007	U008	U009	U010	U011	U012	U013	U014	U015	U016	U017
------	------	------	------	------	------	------	-------------	------	------	------	------	------	------	------	------	------

U008_S003
NOZZLE:C2:ASS'Y

14.B2233207
SHUTTER:NOZZLE

15.B2233208
SPRING:SHUTTER:
NOZZLE

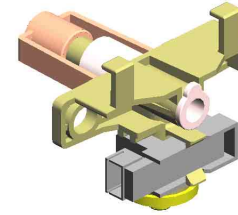

35.D0293205
NOZZLE:C2:ASS'Y

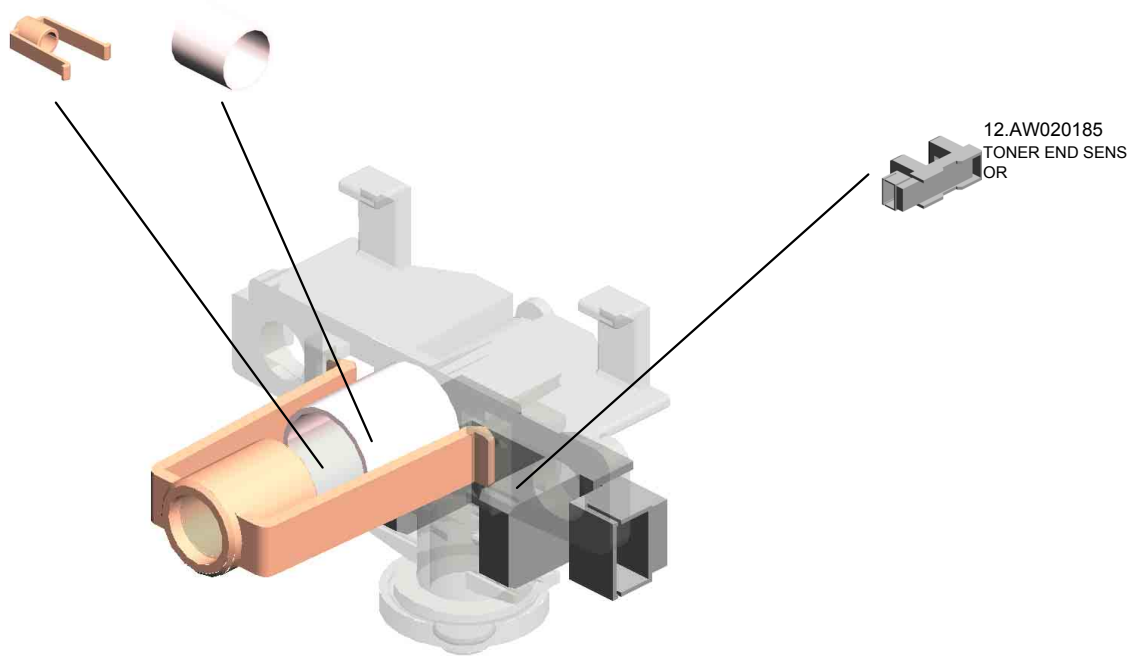

U001	U002	U003	U004	U005	U006	U007	U008	U009	U010	U011	U012	U013	U014	U015	U016	U017
------	------	------	------	------	------	------	-------------	------	------	------	------	------	------	------	------	------

U008_S004
NOZZLE:C2:ASS'Y

14.B2233207
SHUTTER:NOZZLE

15.B2233208
SPRING:SHUTTER:
NOZZLE

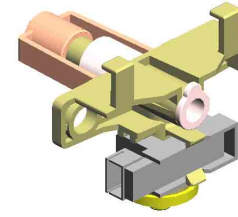

35.D0293205
NOZZLE:C2:ASS'Y

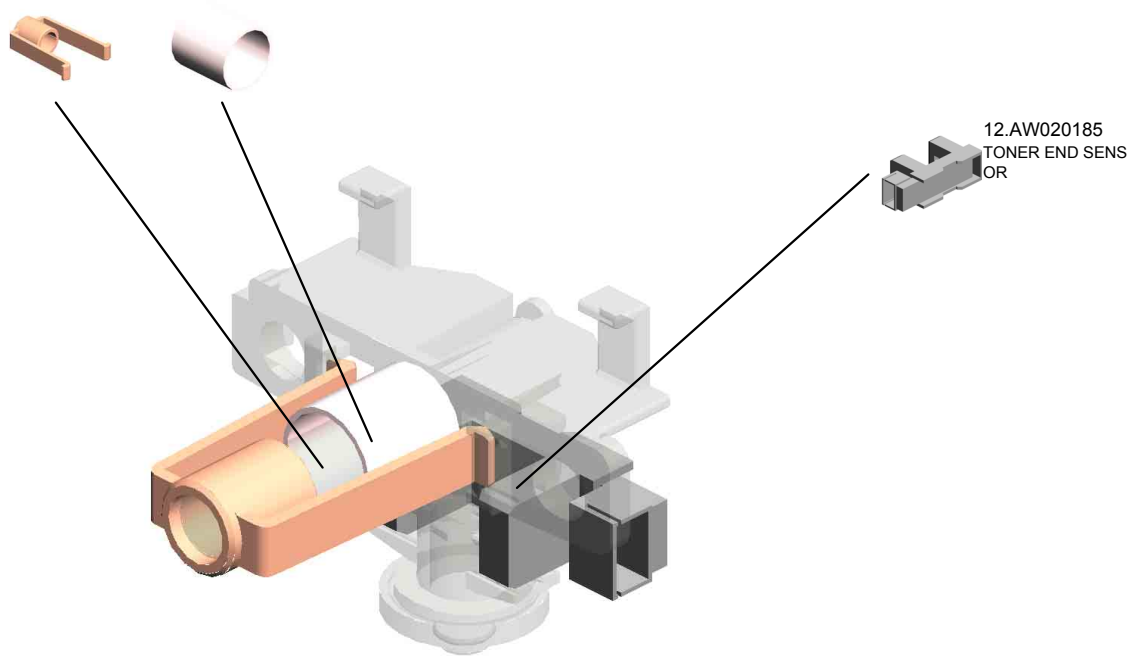

U001	U002	U003	U004	U005	U006	U007	U008	U009	U010	U011	U012	U013	U014	U015	U016	U017
------	------	------	------	------	------	------	-------------	------	------	------	------	------	------	------	------	------

U008_S005

DRIVE UNIT:TONER SUPPLY SUB-UNIT:C2:ASS'Y

20.B2233424
SHAFT:DRIVE:DRIVE UNIT:BKY

24.B2233455
MAGNETIC CLUTCH - 0.25N.M BK

9.11050511
(x2)
HARNESS CLAMP - LWS-0306ZC

21.B2233426
(x3)
SHAFT:DRIVE:DRIVE UNIT:CM

25.B2233457
(x3)
MAGNETIC CLUTCH - 0.25N.M YCM

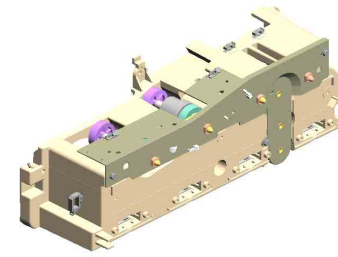

36.D0293405
DRIVE UNIT:TONER SUPPLY SUB-UNIT:C2:ASS'Y

28.B2233463
(x4)
GEAR:TONER BOTTOM:DRIVE

11.AA082101
(x8)
BUSHING - 6X10X6

4.04563010N
(x11)
TAPPING SCREW - M3X10

19.B2233334
(x4)
HOLDER:STOPPER:SHUTTER:ASS'Y

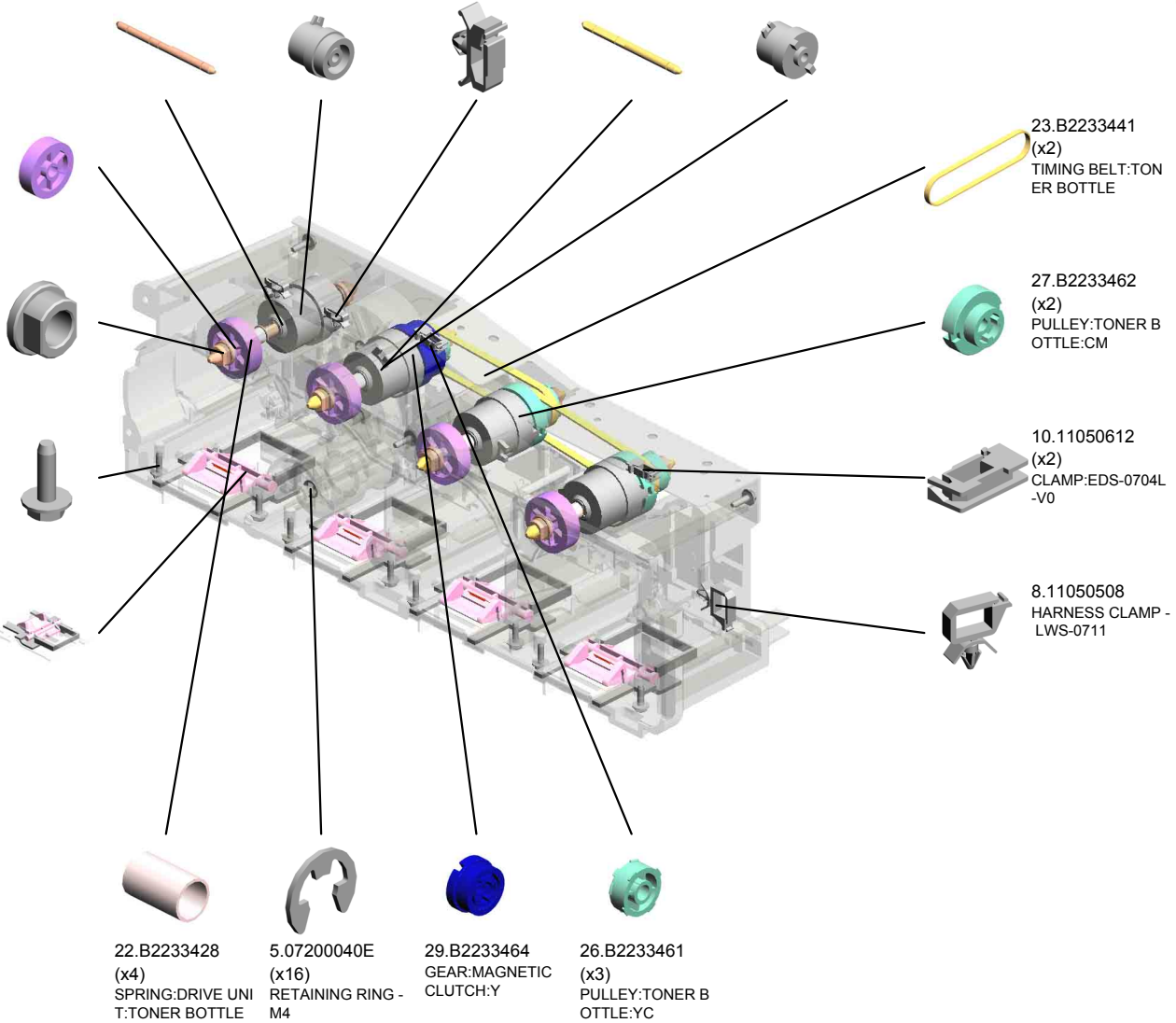

23.B2233441
(x2)
TIMING BELT:TONER BOTTLE

27.B2233462
(x2)
PULLEY:TONER BOTTOM:CM

10.11050612
(x2)
CLAMP:EDS-0704L-V0

8.11050508
HARNESS CLAMP - LWS-0711

22.B2233428
(x4)
SPRING:DRIVE UNIT:TONER BOTTLE

5.07200040E
(x16)
RETAINING RING - M4

29.B2233464
(x3)
GEAR:MAGNETIC CLUTCH:Y

26.B2233461
(x3)
PULLEY:TONER BOTTOM:YC

U001	U002	U003	U004	U005	U006	U007	U008	U009	U010	U011	U012	U013	U014	U015	U016	U017
------	------	------	------	------	------	------	------	------	------	------	------	------	------	------	------	------

U009.Fusing

U009 S001
D0254063
FUSING UNIT FOR CHN MOD
EL

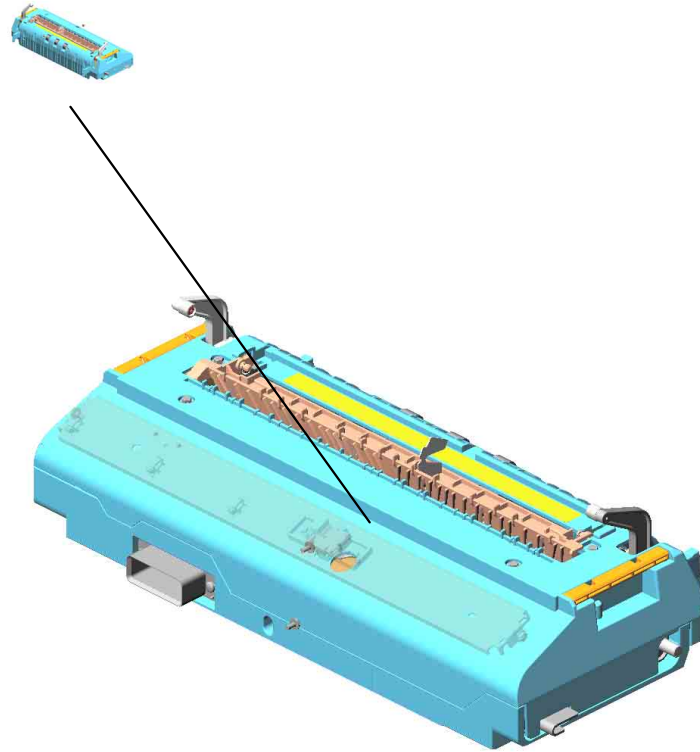

U001	U002	U003	U004	U005	U006	U007	U008	U009	U010	U011	U012	U013	U014	U015	U016	U017
------	------	------	------	------	------	------	------	------	------	------	------	------	------	------	------	------

U009 Fusing

12.11050511 (x3)
HARNESS CLAMP - LWS-0306ZC

72.B2384363
THERMOPILE BRA CKET

40.AW100106
THERMOPILE

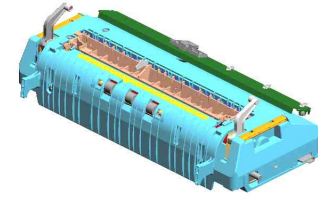

2.04543006Q
(x2)
TAPPING SCREW - M3X6

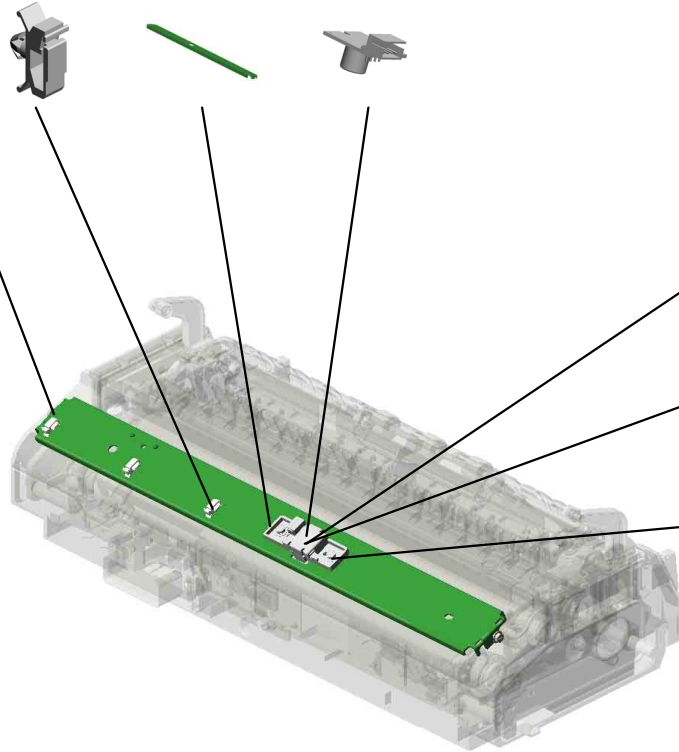

73.B2384365
LENS HOLDER



74.B2384366
LENS COVER



14.8046123
(x2)
HEXAGONAL BOLT :WASHER:M3X8



U001	U002	U003	U004	U005	U006	U007	U008	U009	U010	U011	U012	U013	U014	U015	U016	U017
------	------	------	------	------	------	------	------	------	------	------	------	------	------	------	------	------

U009_S001 FUSING UNIT FOR CHN MODEL

- 20.AA066668 SPRING:STRIPPER PLATE:REAR
- 5.07200040E (x2) RETAINING RING - M4
- 3.04563010N (x2) TAPPING SCREW - M3X10
- 15.AA060989 (x2) SPRING:FUSING EXIT:PRESSURE
- 21.AA080348 (x2) BUSHING:DRIVEN ROLLER

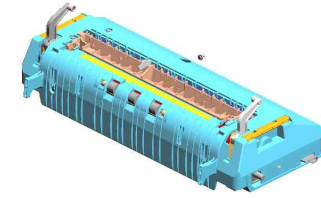

77.D0254063
FUSING UNIT FOR
CHN MODEL

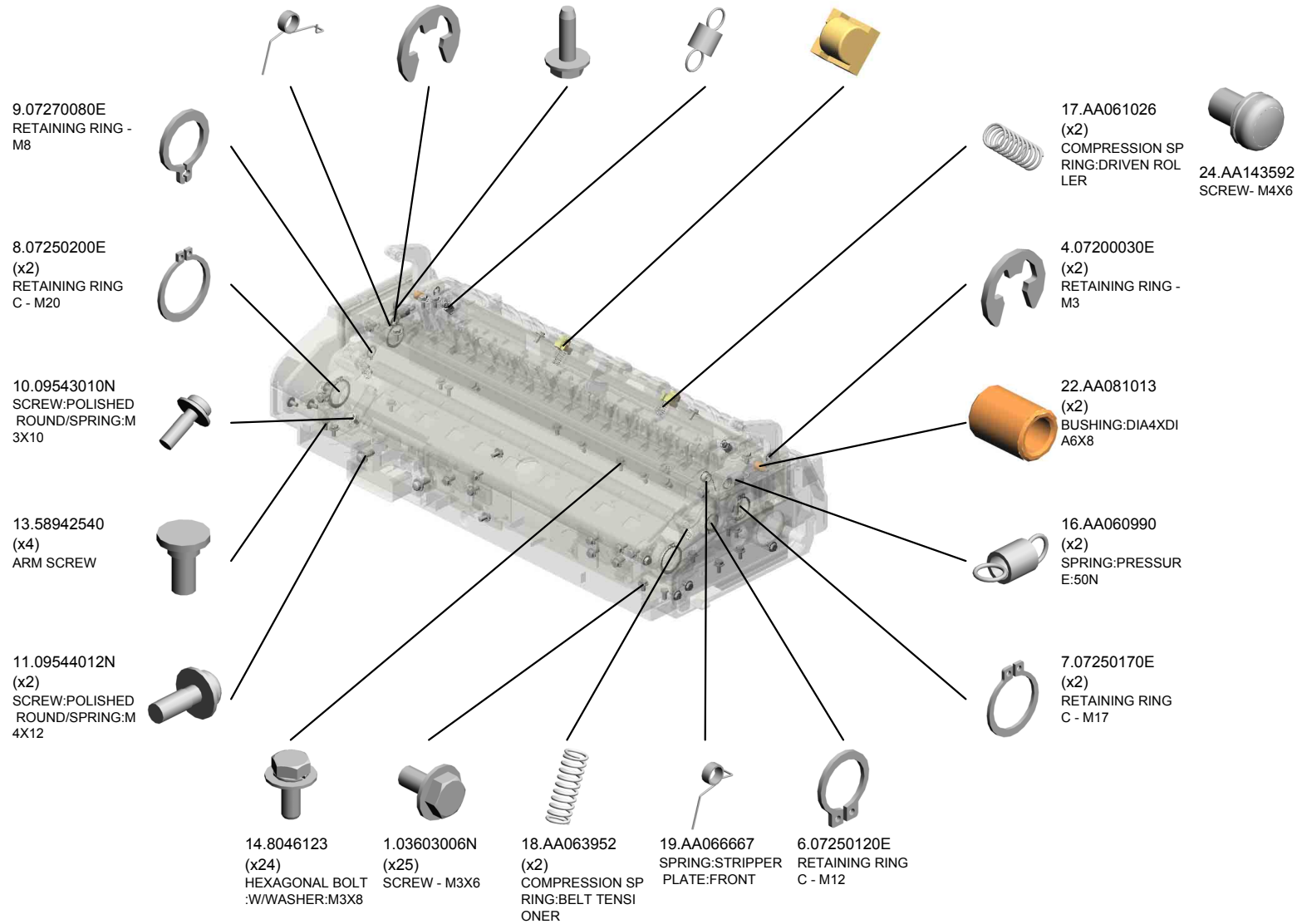

U001	U002	U003	U004	U005	U006	U007	U008	U009	U010	U011	U012	U013	U014	U015	U016	U017
------	------	------	------	------	------	------	------	------	------	------	------	------	------	------	------	------

U009_S001 FUSING UNIT FOR CHN MODEL

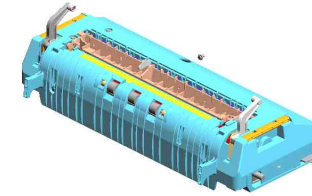

77.D0254063
FUSING UNIT FOR
CHN MODEL

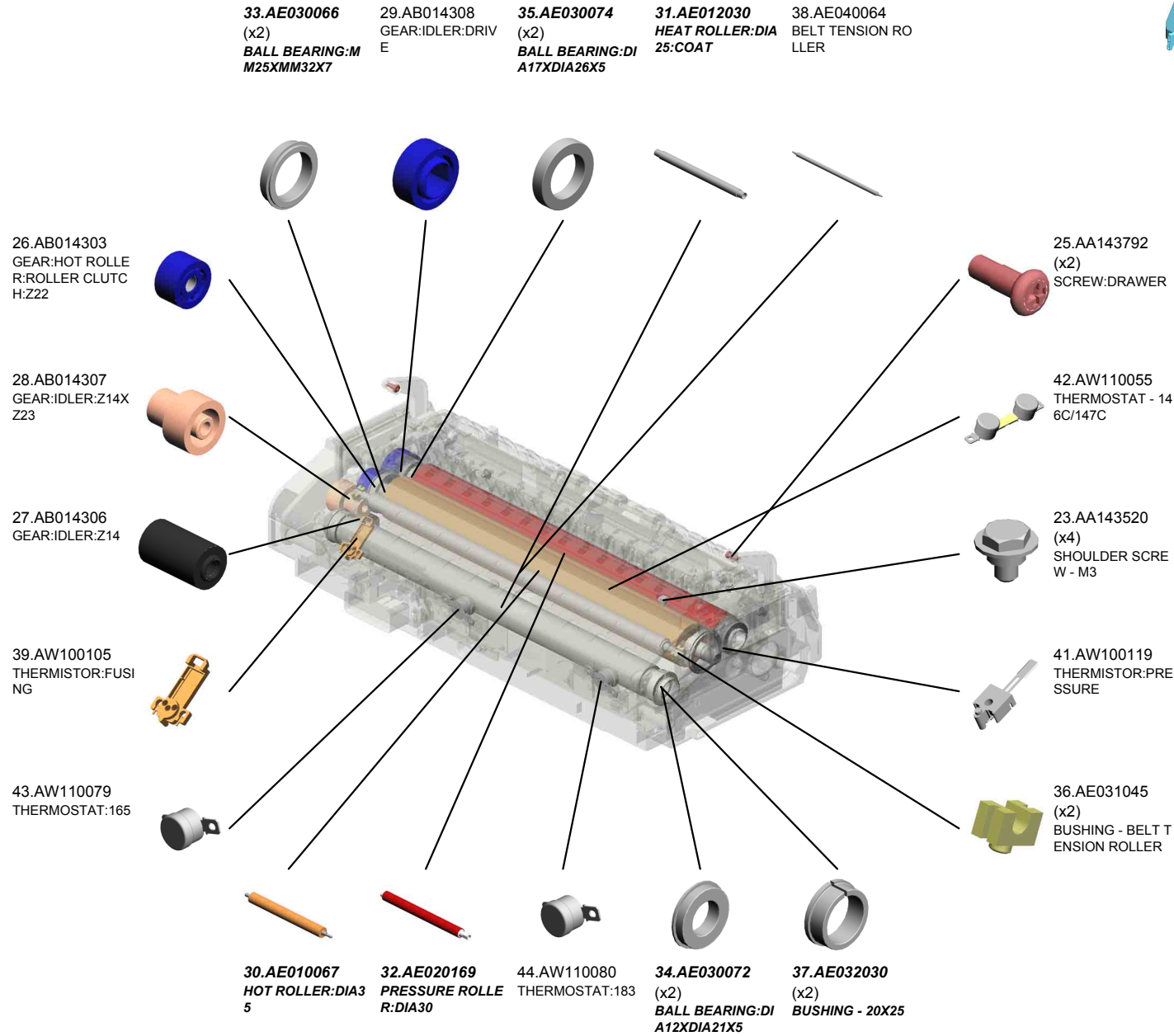

U001	U002	U003	U004	U005	U006	U007	U008	U009	U010	U011	U012	U013	U014	U015	U016	U017
------	------	------	------	------	------	------	------	------	------	------	------	------	------	------	------	------

U009_S001 FUSING UNIT FOR CHN MODEL

59.B2384243 BRACKET:HEATER :PRESSURE:REAR
 54.B2384195 LEVER:PRESSURE :REAR:PEEN
 56.B2384202 STAY:FUSING:UPPER
48.B2384070 FUSING BELT
 63.B2384291 STRIPPER PLATE: COAT

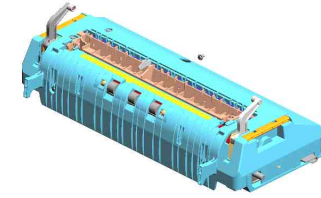

77.D0254063
FUSING UNIT FOR
CHN MODEL

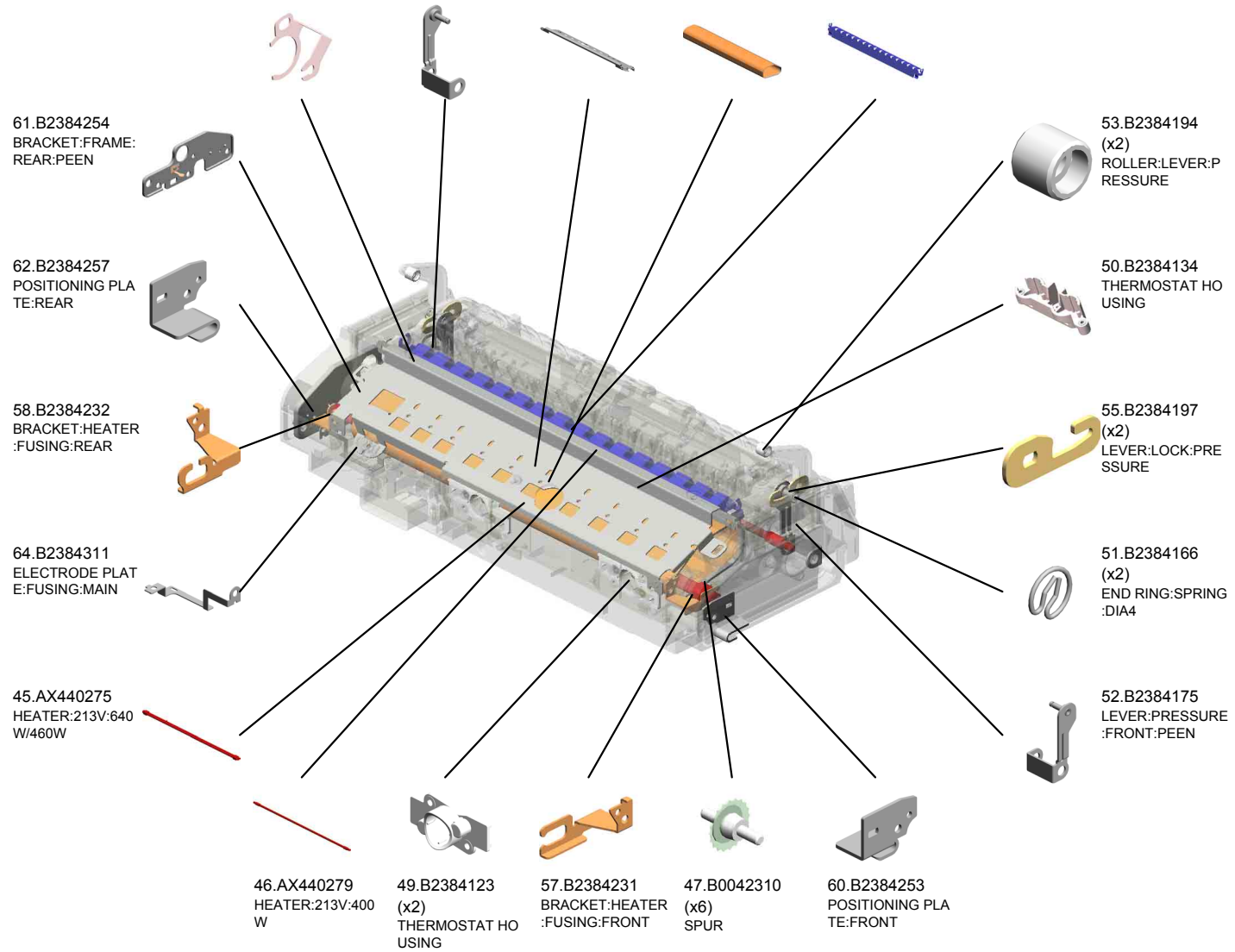

U001	U002	U003	U004	U005	U006	U007	U008	U009	U010	U011	U012	U013	U014	U015	U016	U017
------	------	------	------	------	------	------	------	------	------	------	------	------	------	------	------	------

U009_S001 FUSING UNIT FOR CHN MODEL

81.D0254191
LEVER:PRESSURE
RELEASE:REAR

79.D0254129
(x6)
GUIDE:FUSING EXI
T:PFA

87.D0294331
FUSING COVER:U
PPER

85.D0294163
DECAL:WARNING (H
IGH TEMPERATU
RE):FUSING:1

76.D0094664
DRIVEN ROLLER

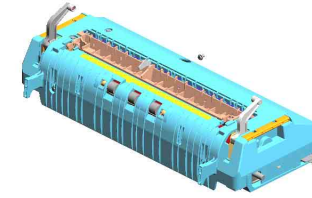

77.D0254063
FUSING UNIT FOR
CHN MODEL

86.D0294277
(x2)
GRIP:FUSING UNIT

88.GB010035
GEAR:IDLER:FUSI
NG UNIT

69.B2384316
ELECTRODE PLAT
E:PRESSURE

65.B2384312
ELECTRODE PLAT
E:FUSING:SUB

66.B2384313
ELECTRODE PLAT
E:THERMOSTAT

67.B2384314
ELECTRODE PLAT
E:THERMOSTAT:C
ONNECTING

68.B2384315
ELECTRODE PLAT
E:FUSING:COMMO
N

70.B2384318
ELECTRODE PLAT
E:PRESSURE:THE
RMOSTAT

71.B2384319
ELECTRODE PLAT
E:PRESSURE:COM
MON

78.D0254112
BRACKET:THERMI
STOR:PRESSURE

82.D0254238
BRACKET:DRIVEN
ROLLER

80.D0254171
LEVER:PRESSURE
RELEASE:FRONT

84.D0294160
(x2)
DECAL:C2:BLUE:F
USING

75.B2384483
(x2)
SCREW

83.D0254274
(x2)
STOPPER:GRIP

U001	U002	U003	U004	U005	U006	U007	U008	U009	U010	U011	U012	U013	U014	U015	U016	U017
------	------	------	------	------	------	------	------	------	------	------	------	------	------	------	------	------

U009_S001
FUSING UNIT FOR CHN MODEL

89.GB010036
GEAR:IDLER:Z16

90.D0294282
GUIDE PLATE:FUSI
NG EXIT

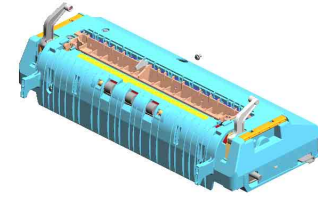

77.D0254063
FUSING UNIT FOR
CHN MODEL

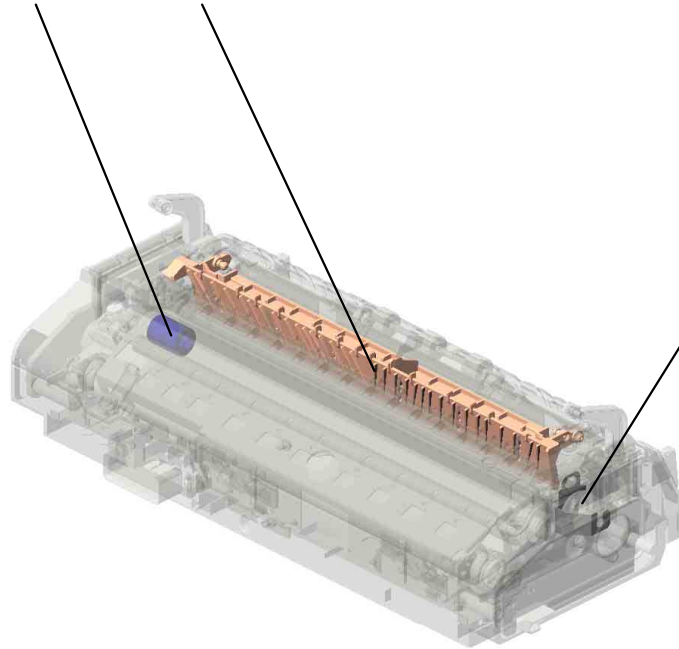

91.D0254241
BRACKET:HEATER
:PRESSURE:FRON
T

U001	U002	U003	U004	U005	U006	U007	U008	U009	U010	U011	U012	U013	U014	U015	U016	U017
------	------	------	------	------	------	------	------	------	------	------	------	------	------	------	------	------

U010.Paper Exit

U010 S001
D0294474
DC SOLENOID:SUB-ASS'Y

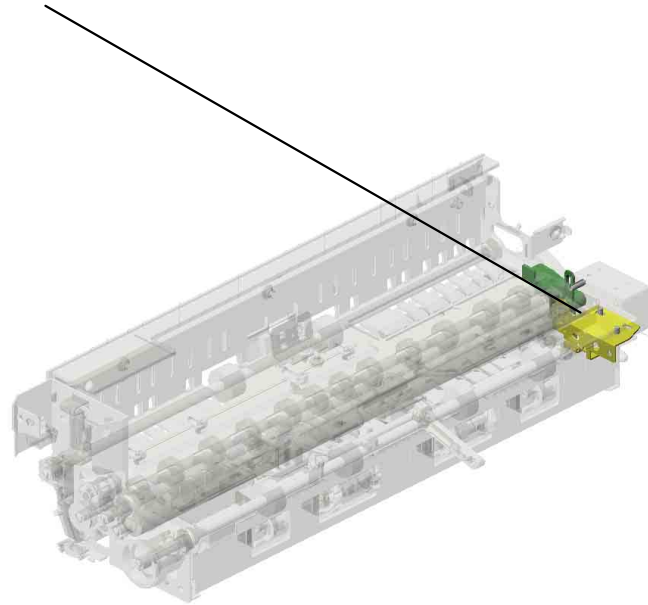

U001	U002	U003	U004	U005	U006	U007	U008	U009	U010	U011	U012	U013	U014	U015	U016	U017
------	------	------	------	------	------	------	------	------	------	------	------	------	------	------	------	------

U010 Paper Exit

14.AW010127
PAPER FEED SEN
SOR

15.AW020145
PHOTOINTERRUP
TOR:FLAT

1.03530100N
SCREW-M3X10

5.11050516
CLAMP

8.8050089
(x2)
RETAINING RING -
M4

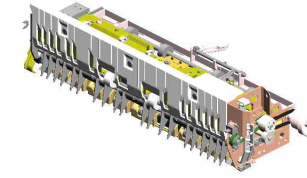

7.52062684
(x7)
SHOULDER SCRE
W - M3

16.AW500023
PUSH SWITCH

17.B2234428
(x3)
ROLLER:GUIDE:PF
A

10.AA082102
(x7)
BUSHING - 6X10X6

6.11050522
EDGE SADDLE - L
ES0510

20.B2384436
(x2)
SPRING PLATE - E
XIT ROLLER OUTE
R

12.AF040567
(x2)
TENSION ROLLER

19.B2234497
SHAFT:FEELER:OV
ERFLOW

13.AW010107
(x2)
PAPER FEED SEN
SOR

18.B2234436
(x2)
SPRING PLATE - E
XIT ROLLER

2.04543006Q
TAPPING SCREW -
M3X6

4.11050511
(x9)
HARNES CLAMP -
LWS-0306ZC

9.8050092
RETAINING RING -
3M

3.04563010N
(x8)
TAPPING SCREW -
M3X10

11.AF040566
(x2)
TENSION ROLLER

U001	U002	U003	U004	U005	U006	U007	U008	U009	U010	U011	U012	U013	U014	U015	U016	U017
------	------	------	------	------	------	------	------	------	-------------	------	------	------	------	------	------	------

U010 Paper Exit

30.D0294424
GUIDE PLATE:UPP
ER RIGHT

32.D0294426
BRACKET:SENSO
R:GATE

33.D0294427
BRACKET:POSITIO
NING:GUIDE PLAT
E:MIDDLE

29.D0294423
STAY:UPPER

24.D0254453
ROLLER:DECURA:
DRIVE:EXIT

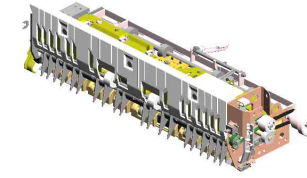

26.D0254466
TRANSPORT ROLL
ER:DIA18

39.D0294440
GATE PAWL:ENTR
ANCE:ASS'Y

23.D0254452
ROLLER:DECURA:
DRIVE:ENTRANCE

36.D0294433
BRACKET:SENSO
R:FUSING EXIT

27.D0294415
SIDE PLATE:REAR:
PEEN

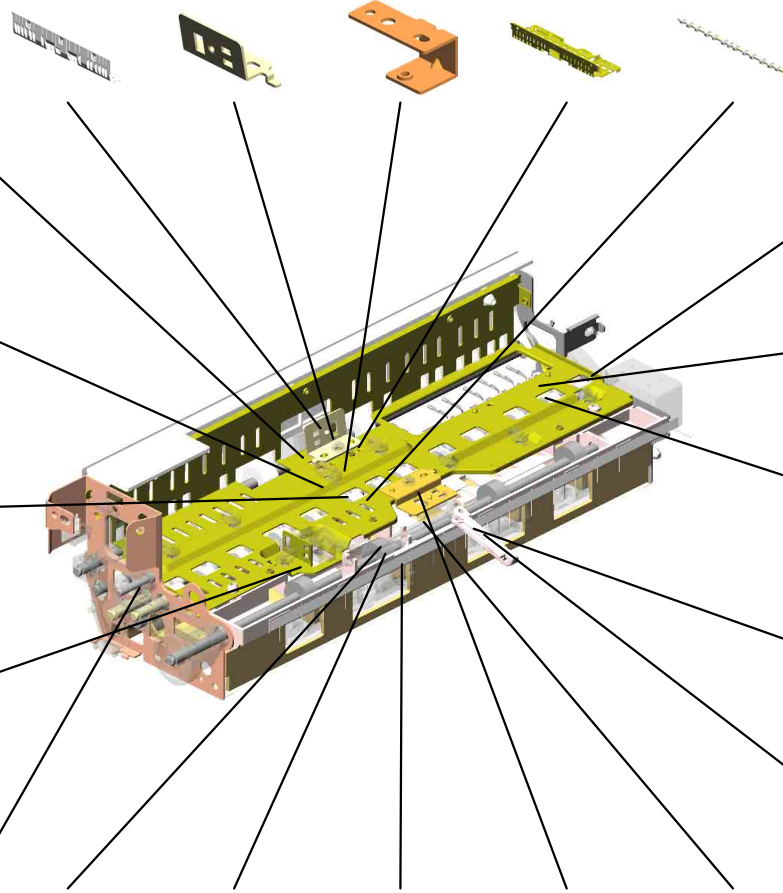

37.D0294436
SIDE PLATE:FRON
T:PEEN

40.D0294442
LEVER:GATE PAW
L:ENTRANCE

38.D0294439
STOPPER:GATE P
AWL:ENTRANCE

22.D0094443
DISCHARGE BRUS
H - EXIT

21.D0094407
FEELER - OVERFL
OW

34.D0294431
GUIDE PLATE:EXIT
:LOWER

25.D0254454
EXIT ROLLER

35.D0294432
STAY:EXIT:LOWER

31.D0294425
BRACKET:SENSO
R

28.D0294421
GUIDE PLATE:UPP
ER LEFT

U010 Paper Exit

42.D0294444
COVER:HARNESS

49.D0294459
GEAR:PULLEY:IDL
ER:Z20/T20

48.D0294458
GEAR:PULLEY:DE
CURA:Z16/16T

43.D0294446
SHEET:EXIT:PTFE:
REAR

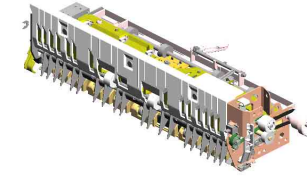

50.D0294461
TIMING PULLEY:20
T:DIA6



51.D0294462
TIMING BELT:S2M1
26



46.D0294456
GEAR:DECURA:16
Z



54.D0294465
(x2)
SPRING:DECURA



53.D0294464
(x2)
BUSHING:DECURA
:DRIVEN



52.D0294463
TIMING BELT:S2M:
122



47.D0294457
GEAR:PULLEY:INP
UT:27Z



45.D0294450
ROLLER:DECURA:
DRIVEN:ASSY



41.D0294443
TENSION SPRING:
GATE PAWL:ENTR
ANCE



44.D0294447
SHEET:EXIT:PTFE:
FRONT



56.D0294478
TENSION SPRING:
RELEASE:DC SOL
ENOID



57.H0532208
BUSHING - M4



U010_S001
DC SOLENOID:SUB-ASS'Y

58.03530030N
(x2)
SCREW:M3X3
200908 O/O

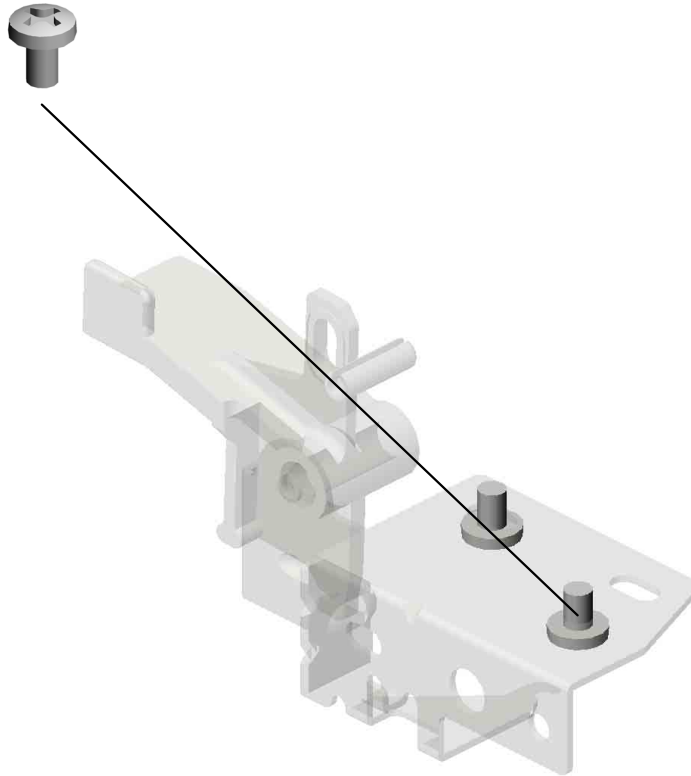
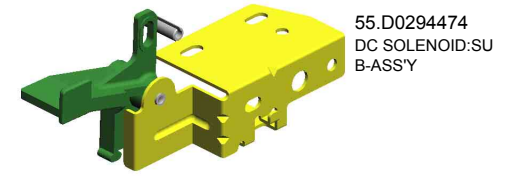

U001	U002	U003	U004	U005	U006	U007	U008	U009	U010	U011	U012	U013	U014	U015	U016	U017
------	------	------	------	------	------	------	------	------	------	------	------	------	------	------	------	------

U011.Duplex

U011 S001
D0256281
CASE:AT:ASS'Y

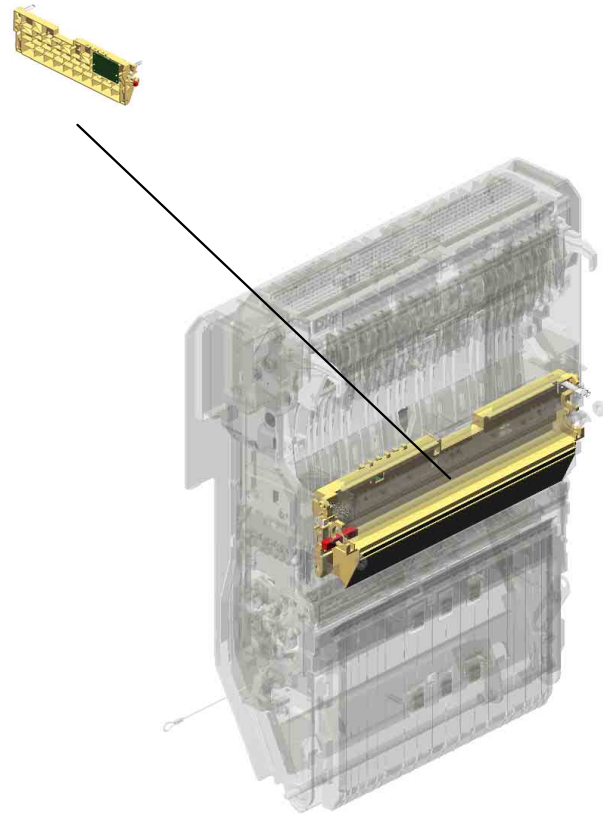

U001	U002	U003	U004	U005	U006	U007	U008	U009	U010	U011	U012	U013	U014	U015	U016	U017
------	------	------	------	------	------	------	------	------	------	------	------	------	------	------	------	------

U011 Duplex

2.03530100N (x4) SCREW-M3X10
 28.AA101021 (x4) RUBBER BUSHING - 6 45HS
 23.AA080254 (x4) BUSHING - M4
 7.07200030E (x6) RETAINING RING - M3
 26.AA082104 (x6) BUSHING - 8X12X7

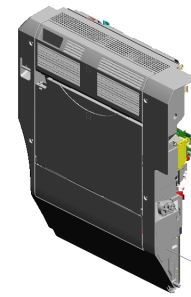

8.07200040E
RETAINING RING - M4

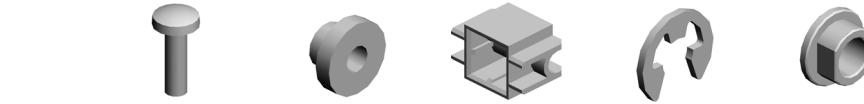

4.04563008N (x12) TAPPING SCREW - M3X8

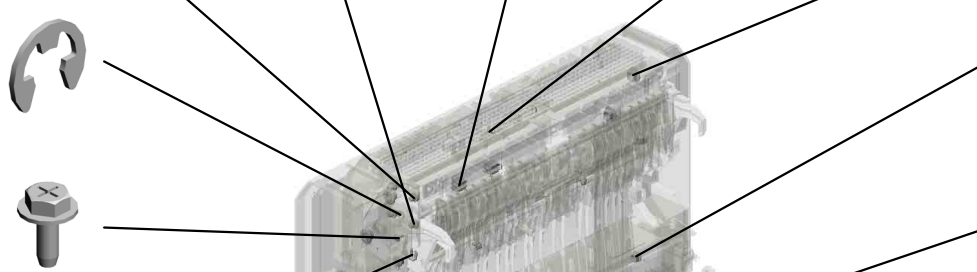

15.54472681
SNAP RING



3.04543008Q (x2) TAPPING SCREW: 3X8



17.8050089 (x12) RETAINING RING - M4



20.AA060872
SPRING



27.AA083018
ROLLER CLUTCH - 6X14X10



27.AA083014
ONE-WAY CLUTCH



12.11050511
HARNESS CLAMP - LWS-03062C



21.AA063499
PRESSURE SPRING



24.AA082101 (x5) BUSHING - 6X10X6

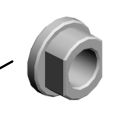

9.07200060E
RETAINING RING - M6



25.AA082102 (x2) BUSHING - 6X10X6

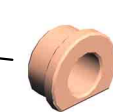

22.AA063568
PRESSURE SPRING



19.A2596754
BUSHING - 6 6MM

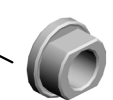

11.11050508
HARNESS CLAMP - LWS-0711



13.11050522
EDGE SADDLE - L ES0510



14.11050612
CLAMP:EDS-0704L -V0



16.8010231
HEXAGONAL HEAD BOLT W/WASHER-M3X6



18.8050092
RETAINING RING - 3M



33.AA143592
SCREW - M4X6



34.AA143807
SCREW:A



1.03530040N (x 1) SCREW - M3X4
 5.04563010N (x 1) TAPPING SCREW - M3X10
 6.04573008N (x 1) TAPPING SCREW - M3X8
 10.11026248 (x 1) CONNECTOR - 5P

U011 Duplex

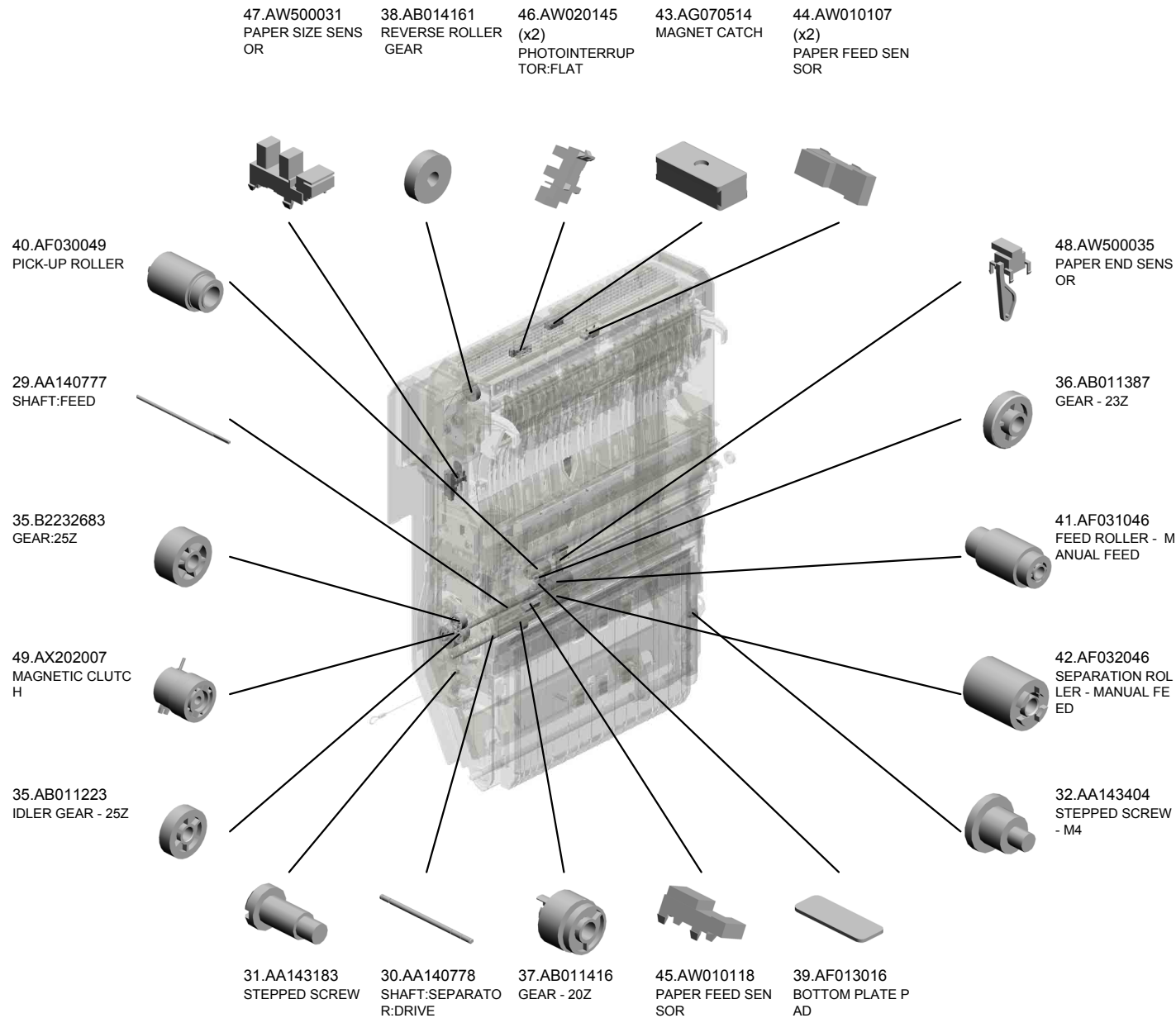
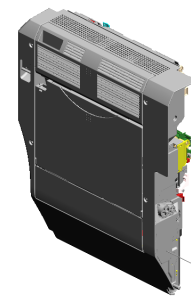

U001	U002	U003	U004	U005	U006	U007	U008	U009	U010	U011	U012	U013	U014	U015	U016	U017
------	------	------	------	------	------	------	------	------	------	------	------	------	------	------	------	------

U011 Duplex

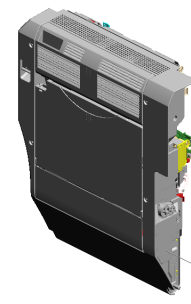

51.B0441847
SHOULDER SCREW

50.B0441825
(x4)
COLLAR

60.B2232633
SPRING:RELEASE
PICKUP

64.B2232645
DECAL:SIDE FENC
E

55.B2232621
COVER:MANUAL F
EED UNIT

68.B2232652
ARM:MANUAL FEE
D:REAR

59.B2232632
DC SOLENOID:PIC
KUP

57.B2232623
COVER:GUIDE PLA
TE:EXIT

63.B2232637
BRACKET:ARM:MA
NUAL FEED:REAR

52.B1802871
SHAFT:SEPARATO
R:DRIVEN:ASS'Y

53.B2232608
GEAR:Z16

66.B2232649
(x2)
SPRING:PRESSUR
E:5N

54.B2232620
HOUSING:MANUAL
FEED

58.B2232629
STAY:FEED

65.B2232648
GUIDE PLATE:TRA
NSPORT UNIT:EXI
T

67.B2232651
ARM:MANUAL FEE
D:FRONT

69.B2232657
ARM:MANUAL FEE
D:SHORT:FRONT

61.B2232634
SUPPORT STAY:A
RM

62.B2232636
TORSION SPRING:
27N

56.B2232622
GUIDE PLATE:EXIT

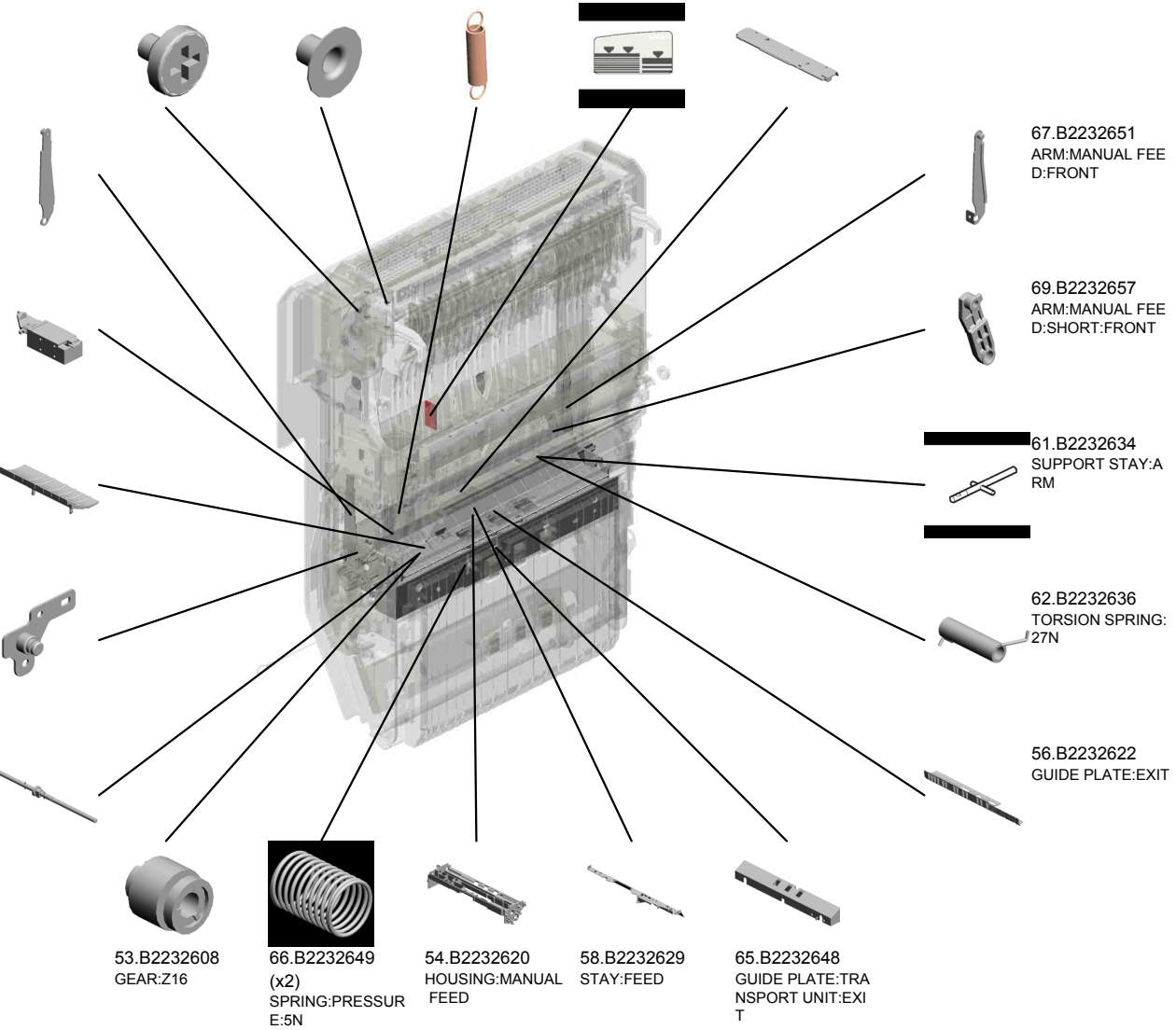

U001	U002	U003	U004	U005	U006	U007	U008	U009	U010	U011	U012	U013	U014	U015	U016	U017
------	------	------	------	------	------	------	------	------	------	------	------	------	------	------	------	------

U011 Duplex

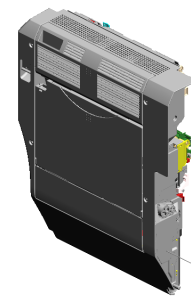

- 89.B2234502 GUIDE PLATE:LEFT LOWER
- 84.B2232713 (x2) RACK:MANUAL FEED
- 88.B2234501 GUIDE PLATE:RIGHT
- 86.B2232729 DECAL:PAPER SELECTION DIRECTION:MANUAL FEED:EXP
- 87.B2234494 (x2) STOPPER- UPPER GATE PAWL

72.B2232663
EXTENSION TRAY

71.B2232661
COVER:MANUAL FEED

75.B2232666
GEAR:16Z

77.B2232673
SIDE FENCE:REAR

70.B2232658
ARM:MANUAL FEED:SHORT:REAR

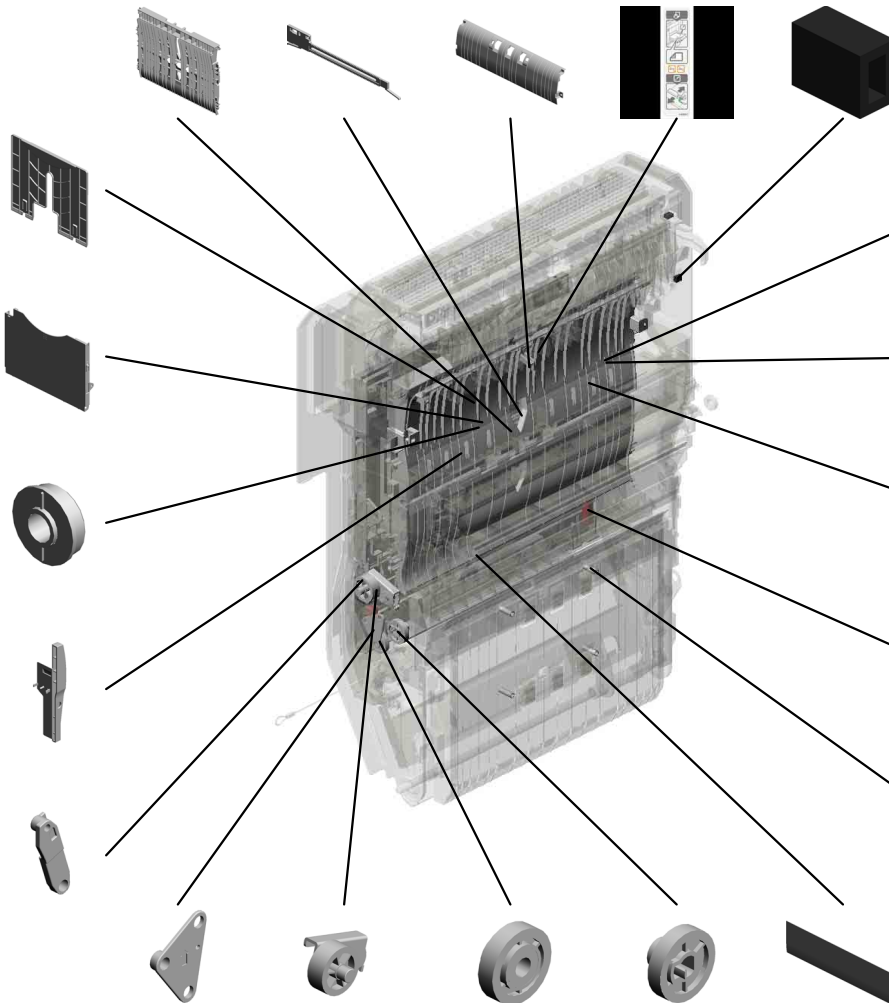

85.B2232726
GRIP:SIDE FENCE:MANUAL FEED

76.B2232668
SPRING PLATE:STOPPER

78.B2232674
SIDE FENCE:FRONT

74.B2232665 (x2)
SPRING:COVER:MANUAL FEED

79.B2232676 (x4)
SPRING - 11N

83.B2232696
DRUM STAY:DRIVE

80.B2232681
ARM:TIGHTENER

82.B2232689
GEAR:Z28

81.B2232686
GEAR:Z31

73.B2232664
COVER:MANUAL FEED:ENTRANCE

U011 Duplex

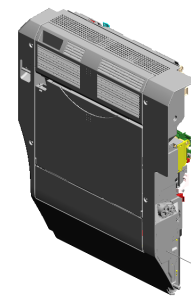

- 109.B2234552 (x2) BUSHING:DJIA4
- 100.B2234532 TENSION SPRING: HOOK:STOPPER
- 107.B2234544 PULLEY:T35/T33
- 91.B2234512 TIMING BELT:30S2 M182
- 98.B2234529 ROLLER CLUTCH: T24

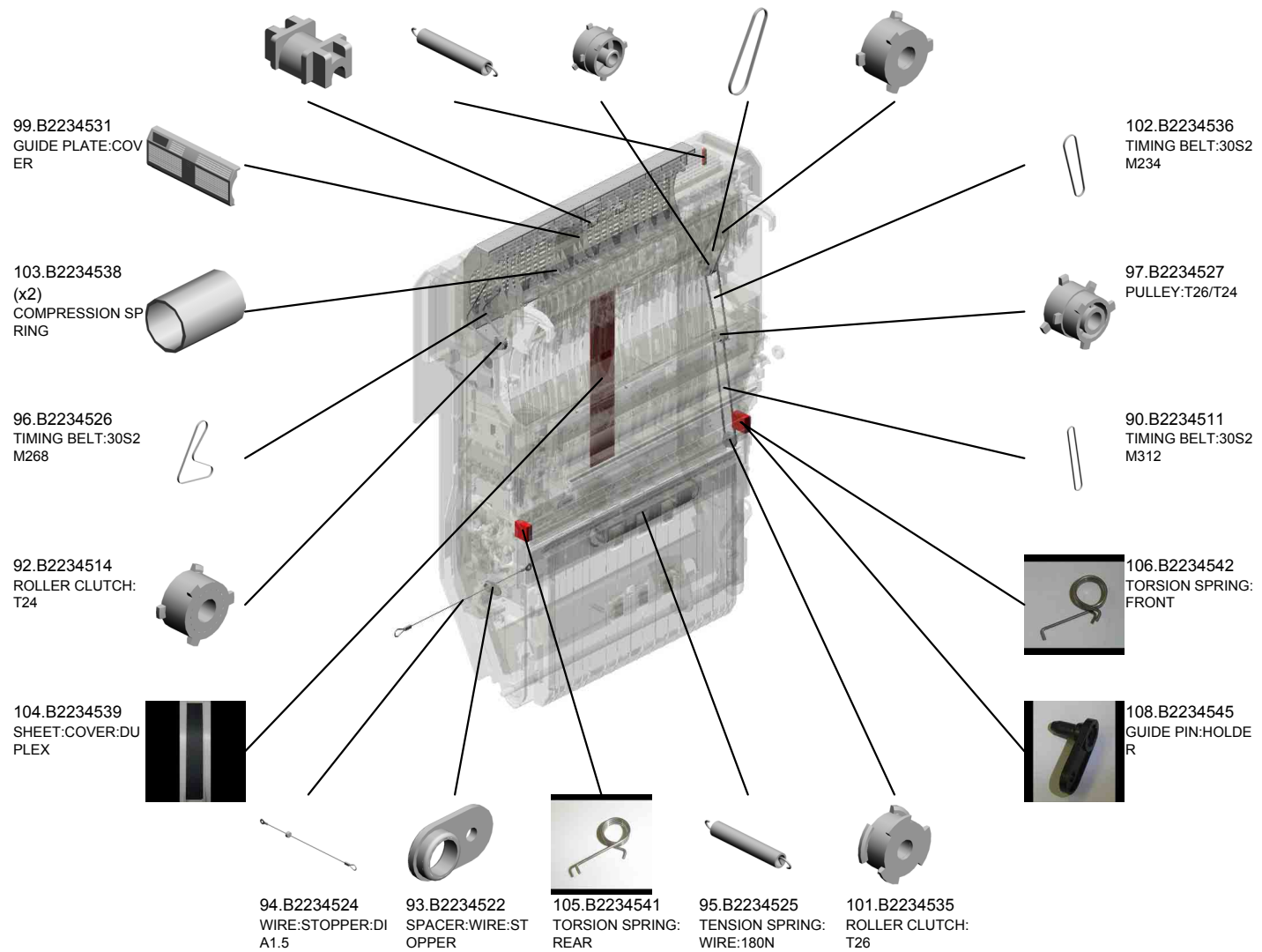

U001	U002	U003	U004	U005	U006	U007	U008	U009	U010	U011	U012	U013	U014	U015	U016	U017
------	------	------	------	------	------	------	------	------	------	------	------	------	------	------	------	------

U011 Duplex

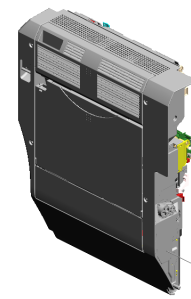

- 117.B2234571 GEAR:PULLEY:Z24 /T40
- 118.B2234572 STEPPER MOTOR: DC4.29V 1.7W
- 112.B2234560 (x2) TENSION SPRING: DRIVEN ROLLER
- 116.B2234567 STAY:TRANSPORT :UPPER:PEEN
- 115.B2234566 BRACKET:SENSO R:ENTRANCE

122.B2234586 (x2) PULLEY:T30

119.B2234573 TIMING BELT:30S2 M128

120.B2234575 BRACKET:STEPPE R MOTOR

113.B2234562 TIGHTENER

114.B2234564 SPRING:TIGHTENE R

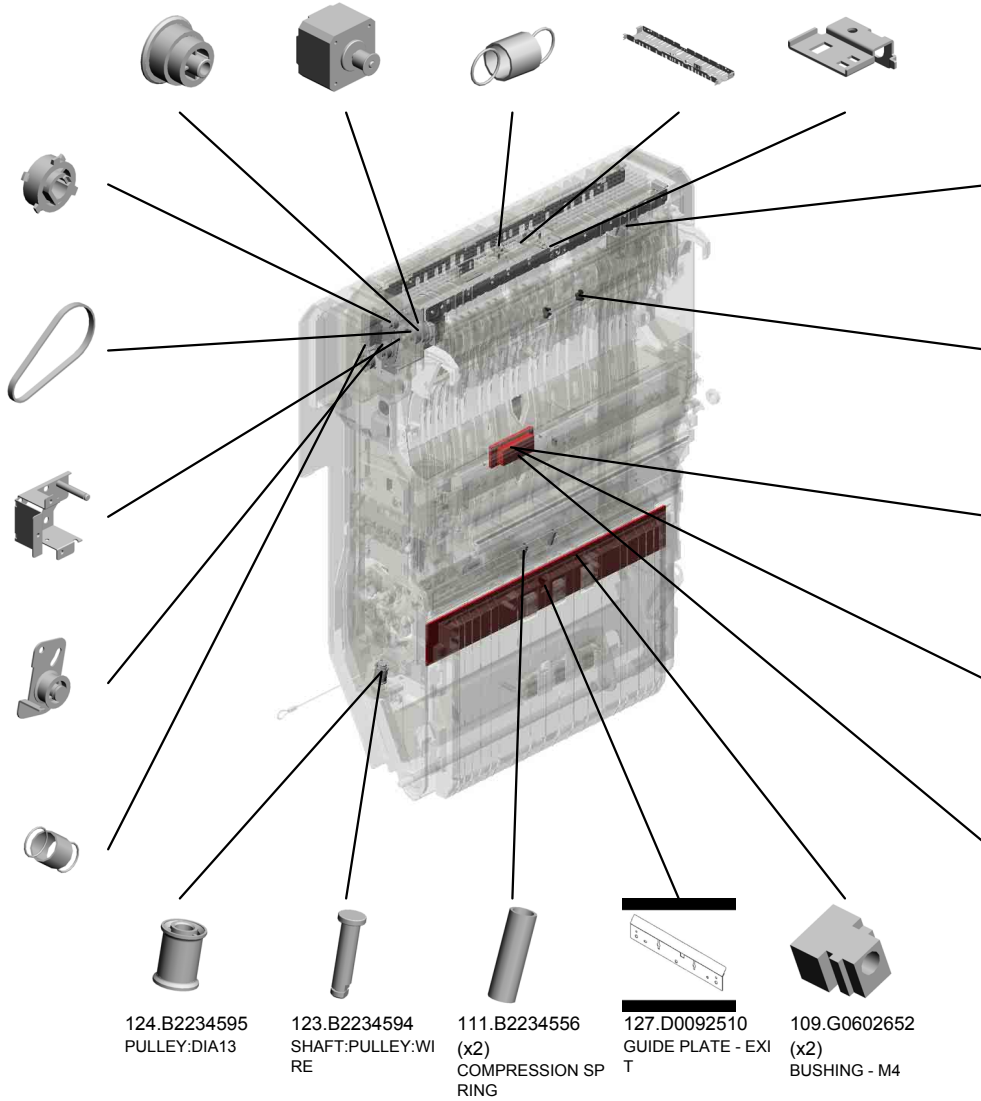

121.B2234579 GRIP:OPEN AND C LOSE:DUPEX UNI T

109.G0604435 (x2) BUSHING - M4

125.B2384733 ENTRANCE SENS OR BRACKET

126.B2384739 COVER - ENTRAN CE SENSOR

110.B2234553 (x2) TENSION SPRING: DRIVEN ROLLER

124.B2234595 PULLEY:DIA13

123.B2234594 SHAFT:PULLEY:WI RE

111.B2234556 (x2) COMPRESSION SP RING

127.D0092510 GUIDE PLATE - EXI T

109.G0602652 (x2) BUSHING - M4

U001	U002	U003	U004	U005	U006	U007	U008	U009	U010	U011	U012	U013	U014	U015	U016	U017
------	------	------	------	------	------	------	------	------	------	------	------	------	------	------	------	------

U011 Duplex

- 144.D0094522 TENSION SPRING: GATE PAWL:DUPL EX:0.08N
- 139.D0094503 GUIDE PLATE - LE FT UPPER
- 147.D0094577 DUPLEX GATE
- 140.D0094504 UPPER GUIDE PLATE - GATE
- 138.D0094497 DECAL - RIGHT GU IDE

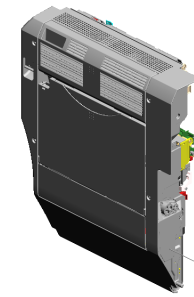

146.D0094540
COVER - DUPLEX
UNIT

130.D0092555
TRANSPORT ROLLER - DUPLEX EXIT

128.D0092552
GUIDE SHEET - MA
NUAL FEED

131.D0092560
DRIVEN ROLLER

145.D0094535
HARNES GUIDE

134.D0092573
(x6)
PULLEY - VERTICA
L TRANSPORT

135.D0092574
(x6)
PULLEY - IDLER

132.D0092563
GUIDE PLATE - VE
RTICAL TRANSPOR
T

133.D0092571
(x2)
HOLDER - VERTIC
AL TRANSPORT

136.D0092575
(x2)
SHAFT - IDLER

129.D0092554
GUIDE SHEET - VE
RTICAL TRANSPOR
T

137.D0092576
(x2)
SHAFT - VERTICAL
TRANSPORT

141.D0094511
SPACER:DIA8.0:1.5
MM

143.D0094513
COMPRESSION SP
RING:EARTH:DUPL
EX UNIT

142.D0094512
LINK:STOPPER

U001	U002	U003	U004	U005	U006	U007	U008	U009	U010	U011	U012	U013	U014	U015	U016	U017
------	------	------	------	------	------	------	------	------	------	------	------	------	------	------	------	------

U011 Duplex

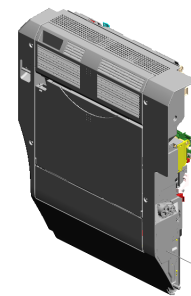

- 164.D0292644 DECAL:SCALE:MANUAL FEED
- 155.D0094661 (x2) REVERSE ROLLER - FEED
- 158.D0094664 (x4) DRIVEN ROLLER
- 156.D0094662 TRANSPORT ROLLER 1
- 159.D0254532 INNER COVER:DU PLEX

166.D0292664
FEELER:PAPER SIZE SENSOR:MANUAL FEED

165.D0292662
MANUAL FEED TABLE

157.D0094663
TRANSPORT ROLLER 2

162.D0292611
GROUND PLATE:REAR

148.D0094587
TENSION SPRING - RELEASE BRACKET

152.D0094597
BRACKET - WIRE PULLEY SHAFT

149.D0094588
STOPPER BRACKET - SPRING

151.D0094593
STEPPED SCREW - M3

154.D0094599
SHAFT - DUPLEX UNIT

160.D0256202
TRANSFER/SEPARATION UNIT:AT:DOM:ASS'Y

163.D0292612
GROUND PLATE:REVERSE

168.D0292709
GUIDE PLATE:SEPARATOR:ASS'Y

167.D0292677 (x6)
TRANSPORT BELT DRIVEN:VERTICAL TRANSPORT

150.D0094589
GUIDE - SET SHAFT

153.D0094598
SPRING - SET SHAFT

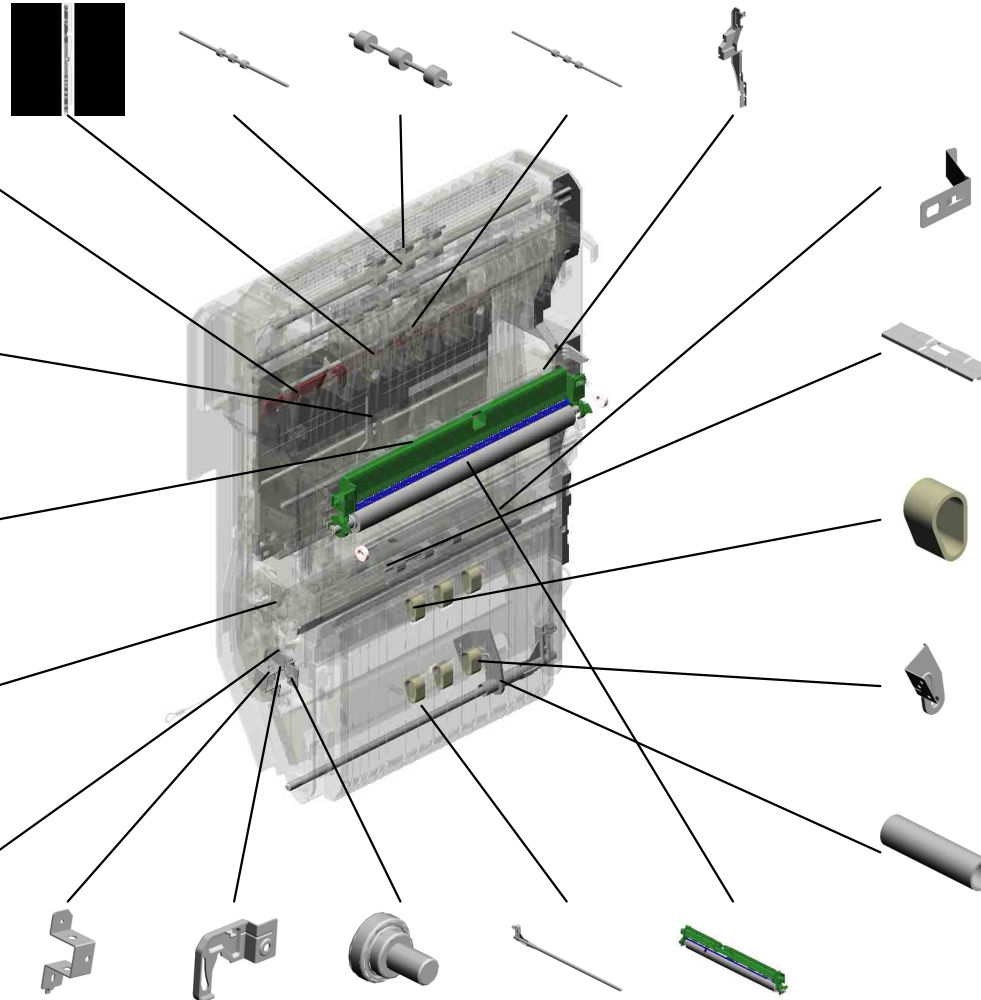

U011 Duplex

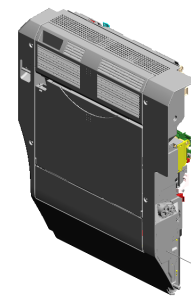

- 186.D0294590 HOOK:STOPPER:DUPL
EX UNIT:ASSY
- 177.D0294491 GUIDE PLATE:OPEN
AND CLOSE
- 179.D0294499 DRIVEN ROLLER:DR
IA18:PAPER EXIT
UNIT:VERTICAL TR
ANSPORT
- 171.D0294482 GATE PAWL:UPPER
R:ASSY
- 172.D0294484 GRIP:GATE PAWL:
UPPER

180.D0294521
BRACKET:HARNES
S

185.D0294583
ARM:PRESSURE R
ELEASE:REAR

176.D0294489
(x15)
GUIDE:GUIDE PLA
TE:OPEN AND CLO
SE

169.D0292710
COVER:HARNES:
MANUAL FEED TA
BLE

181.D0294533
INNER COVER:DU
PLEX:REAR

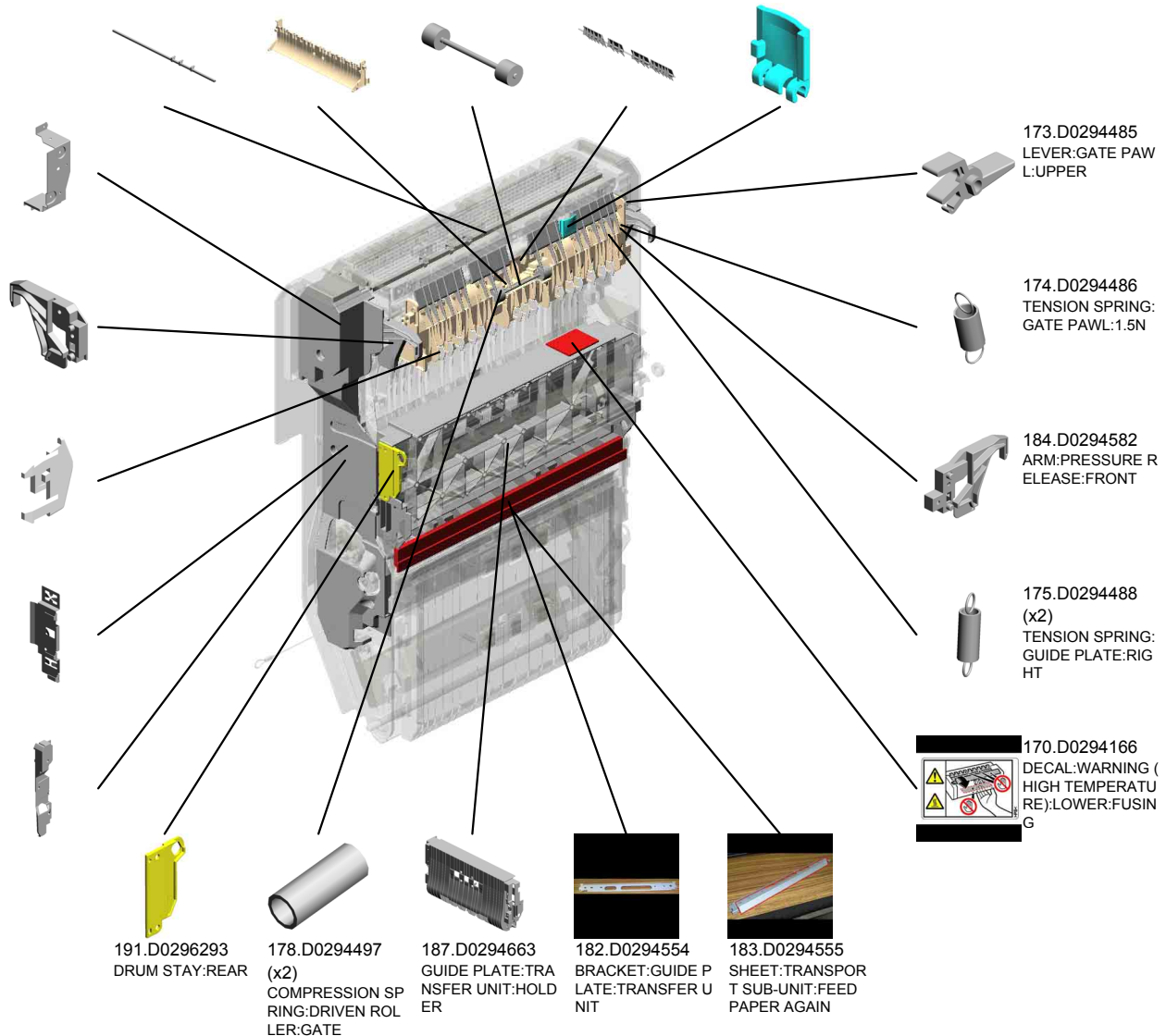

173.D0294485
LEVER:GATE PAW
L:UPPER

174.D0294486
TENSION SPRING:
GATE PAWL:1.5N

184.D0294582
ARM:PRESSURE R
ELEASE:FRONT

175.D0294488
(x2)
TENSION SPRING:
GUIDE PLATE:RIG
HT

170.D0294166
DECAL:WARNING (H
IGH TEMPERATU
RE):LOWER:FUSIN
G

191.D0296293
DRUM STAY:REAR

178.D0294497
(x2)
COMPRESSION SP
RING:DRIVEN ROL
LER:GATE

187.D0294663
GUIDE PLATE:TRA
NSFER UNIT:HO
LD ER

182.D0294554
BRACKET:GUIDE P
LATE:TRANSFER U
NIT

183.D0294555
SHEET:TRANSPOR
T SUB-UNIT:FEED
PAPER AGAIN

U001	U002	U003	U004	U005	U006	U007	U008	U009	U010	U011	U012	U013	U014	U015	U016	U017
------	------	------	------	------	------	------	------	------	------	------	------	------	------	------	------	------

U011 Duplex

202.G0602932 203.G0802900
 PICK-UP ARM - MA TORQUE LIMITER
 NUAL FEED

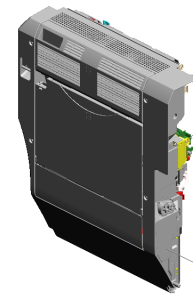

192.D0296305
 (x3)
 LEVER:RELEASE

198.D0296323
 SHAFT:LEVER:REA
 R

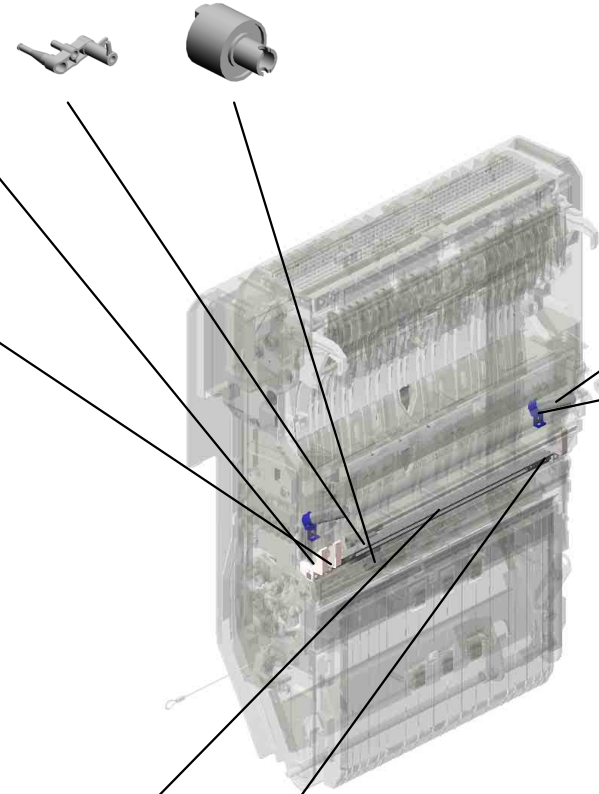

193.D0296309
 (x2)
 SPRING:TRANSFE
 R

196.D0296321
 (x2)
 ANCHOR:SPRING

195.D0296320
 BRACKET:LEVER:
 MIDDLE

197.D0296322
 SHAFT:LEVER:FR
 ONT

U001	U002	U003	U004	U005	U006	U007	U008	U009	U010	U011	U012	U013	U014	U015	U016	U017
------	------	------	------	------	------	------	------	------	------	------	------	------	------	------	------	------

U011_S001
CASE:AT:ASS'Y

189.D0296286 CASE:TRANSFER ROLLER
 201.D0296335 SHEET:CASE:LOWER
 190.D0296287 PLATE:GROUND WIRE

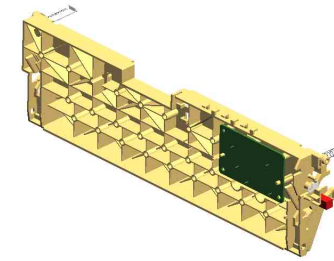

205.D0256281
[A]
CASE:AT:ASS'Y
200908 X/O

194.D0296316 STOPPER:HOLDER:SEPARATION:UPPER

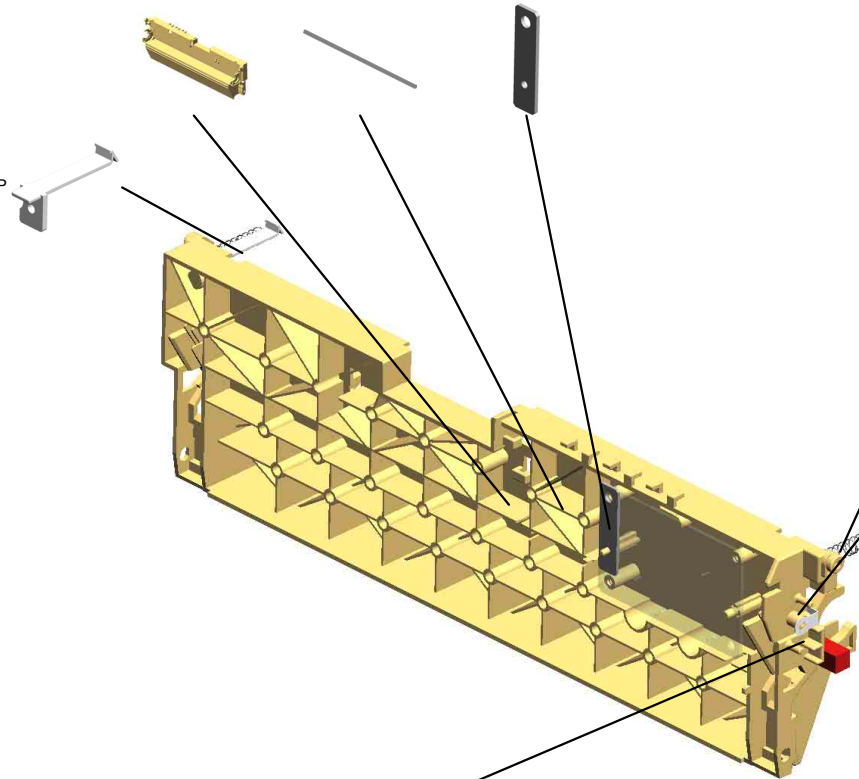

204.D0296307 (x2)
COMPRESSION SPRING:GUIDE PLATE:EXIT:3.5N
200906 X/O

188.D0296285
TERMINAL:TRANSFER ROLLER



D0256280
[A]
CASE:AT:ASS'Y
200908 X/O



200.D0296331
GROUND WIRE:POWER PACK

U001	U002	U003	U004	U005	U006	U007	U008	U009	U010	U011	U012	U013	U014	U015	U016	U017
------	------	------	------	------	------	------	------	------	------	------	------	------	------	------	------	------

U012.Electrical

U012_S002
D0295876
DENSITY SENSOR:ASS'Y

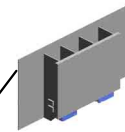
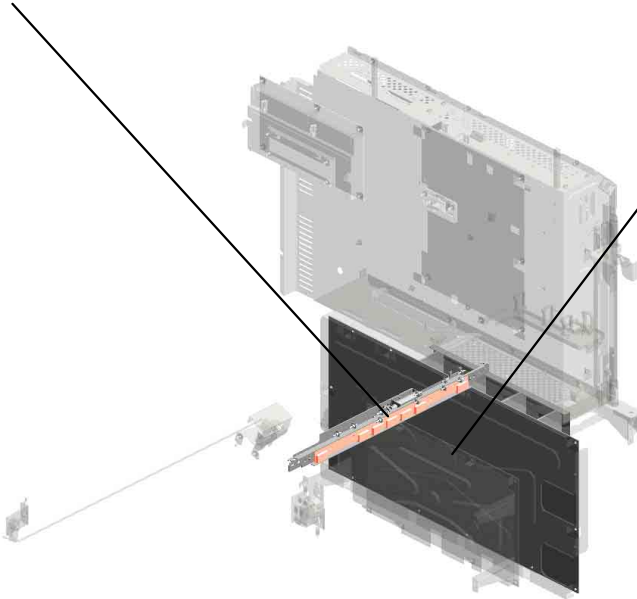

U012_S001
AZ240138
POWER SUPPLY UNIT:457W:
EU/AA/CHN:ATH-C2

U001	U002	U003	U004	U005	U006	U007	U008	U009	U010	U011	U012	U013	U014	U015	U016	U017
------	------	------	------	------	------	------	------	------	------	------	------	------	------	------	------	------

U012 Electrical

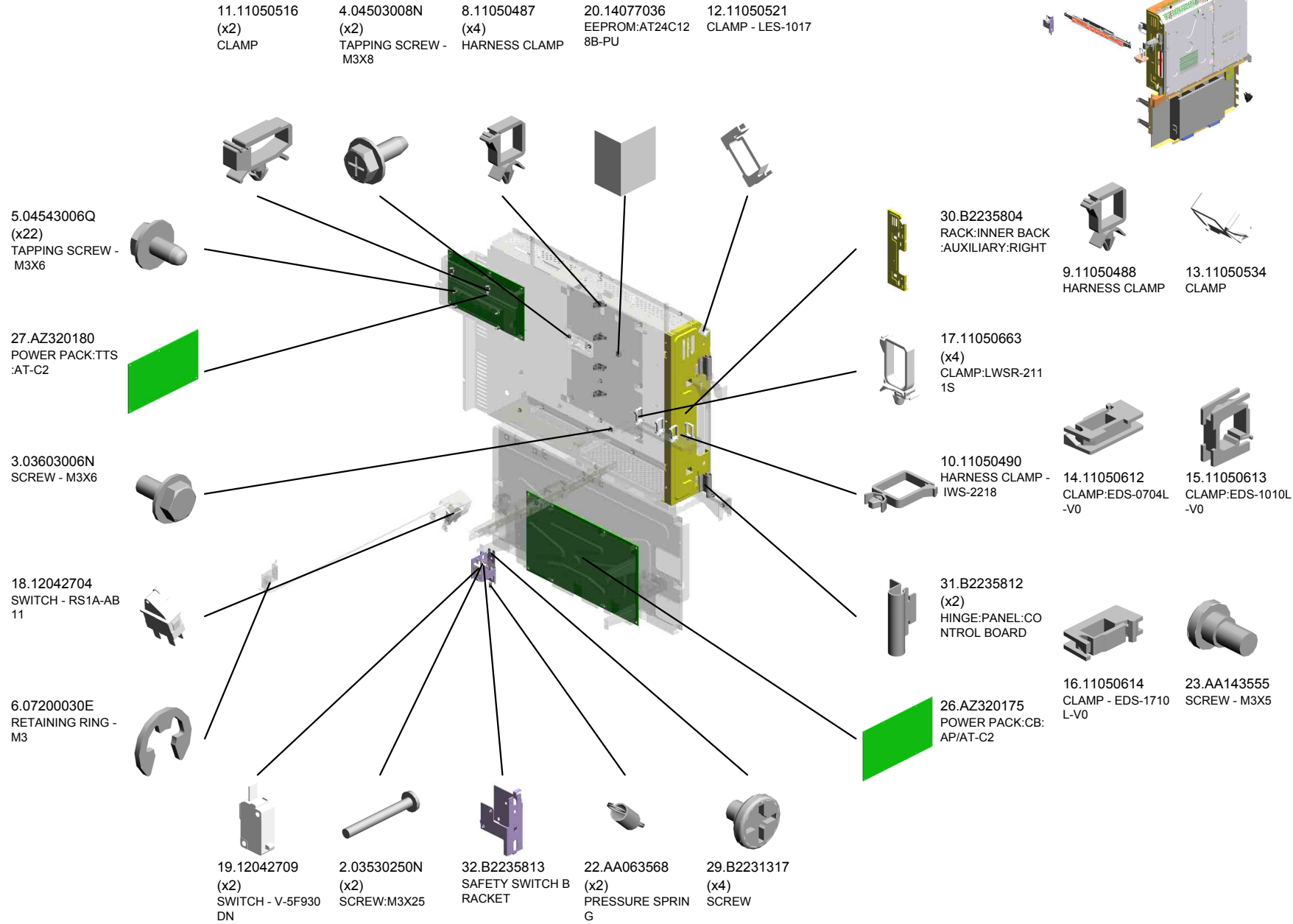

U001	U002	U003	U004	U005	U006	U007	U008	U009	U010	U011	U012	U013	U014	U015	U016	U017
------	------	------	------	------	------	------	------	------	------	------	------	------	------	------	------	------

U012 Electrical

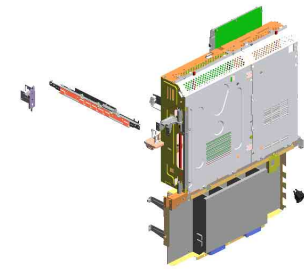
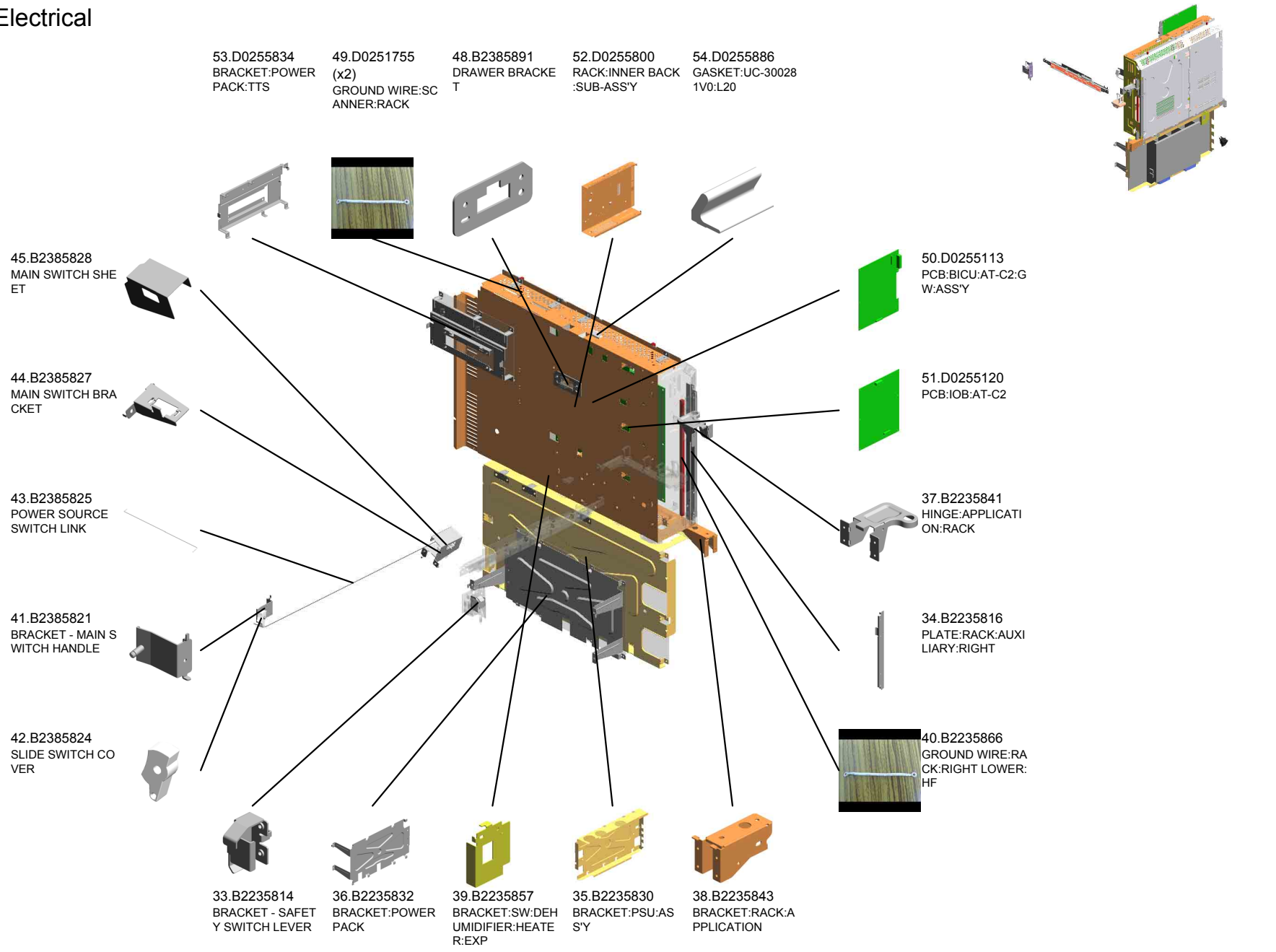

U001	U002	U003	U004	U005	U006	U007	U008	U009	U010	U011	U012	U013	U014	U015	U016	U017
------	------	------	------	------	------	------	------	------	------	------	------	------	------	------	------	------

U012 Electrical

58.D0295819
RACK:APPLICATION:FRONT:ASSY

55.D0295805
RACK:INNER BACK:AUXILIARY:MIDDLE

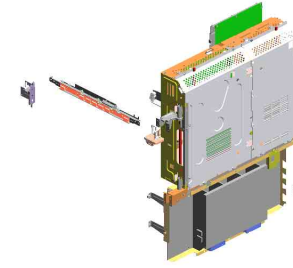

59.D0295861
(x3)
GASKET:65TFV5-0.5:L90

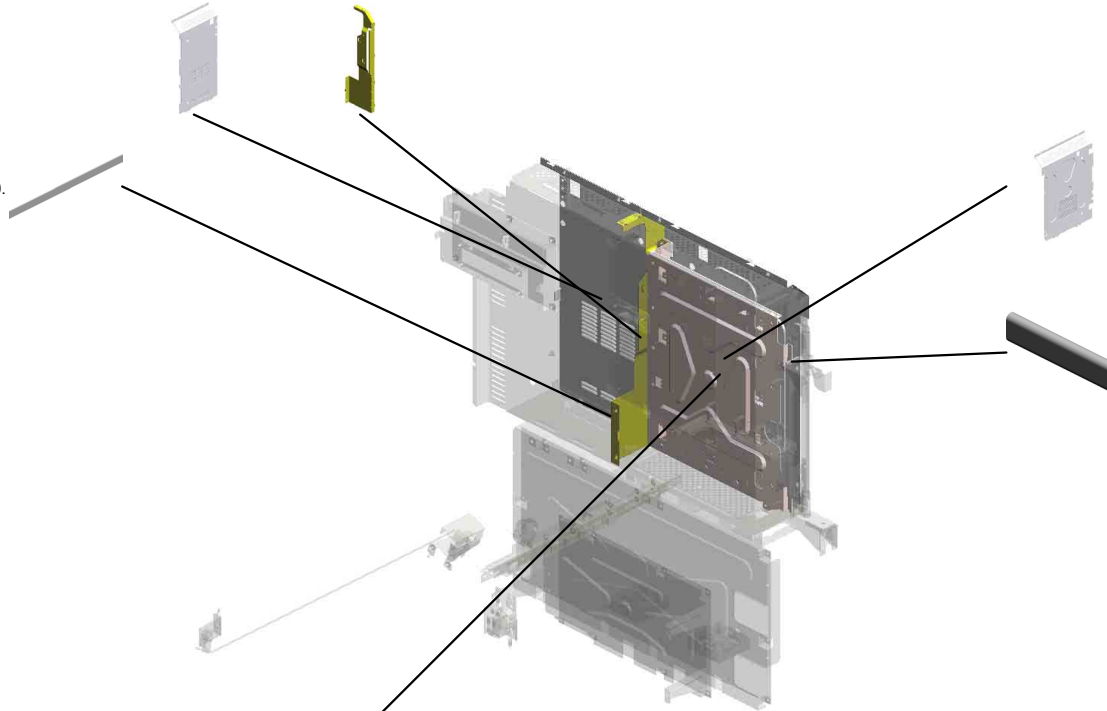

57.D0295811
RACK:APPLICATION:FRONT:RIGHT

60.D0295863
GASKET:65TSV5-2:L23

56.D0295806
BRACKET:IOB

U001	U002	U003	U004	U005	U006	U007	U008	U009	U010	U011	U012	U013	U014	U015	U016	U017
------	------	------	------	------	------	------	------	------	------	------	------	------	------	------	------	------

U012_S001
POWER SUPPLY UNIT:457W:EU/AA/CHN:ATH-C2

24.AX640201
(x2)
FAN:MM60

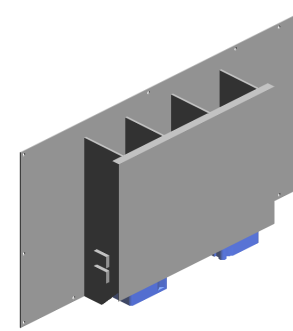
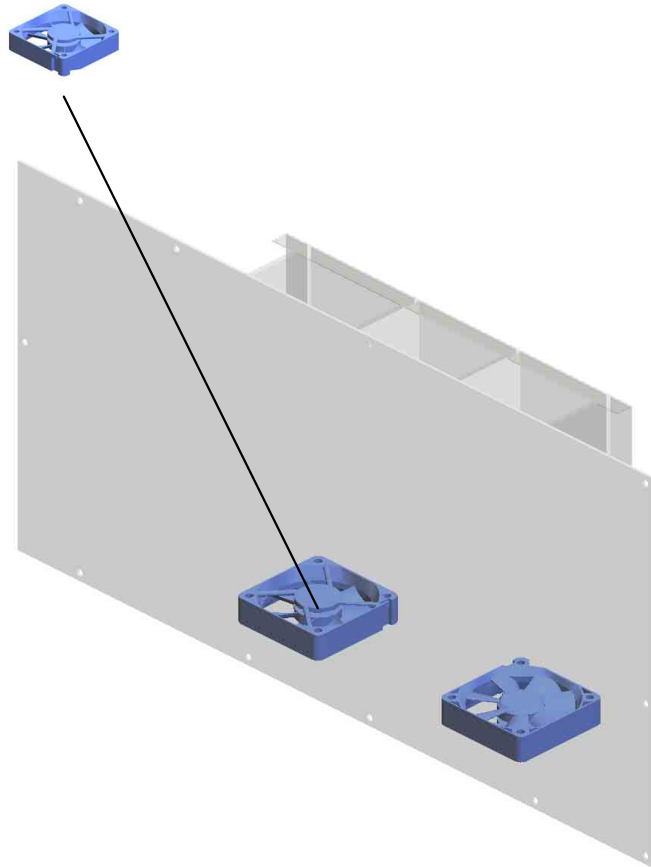

25.AZ240138
POWER SUPPLY U
NIT:457W:EU/AA/C
HN:ATH-C2

7.09543020N (x 1)
SCREW:POLISHED ROUND/SPRING:M
3X20

U001	U002	U003	U004	U005	U006	U007	U008	U009	U010	U011	U012	U013	U014	U015	U016	U017
------	------	------	------	------	------	------	------	------	------	------	------	------	------	------	------	------

U012_S002
 DENSITY SENSOR:ASS'Y

21.AA060151 TENSION SPRING
 46.B2385867 HOOK:SOLENOID: SENSOR:TM
 1.03125040N (x2) SCREW - M2.5X4



61.D0295876
 DENSITY SENSOR:
 ASS'Y

23.AA143520
 (x2)
 SHOULDER SCRE
 W - M3

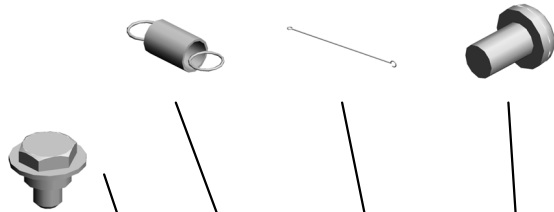

28.B0042310
 (x10)
 SPUR



47.B2385875
 DC SOLENOID DC2
 4V

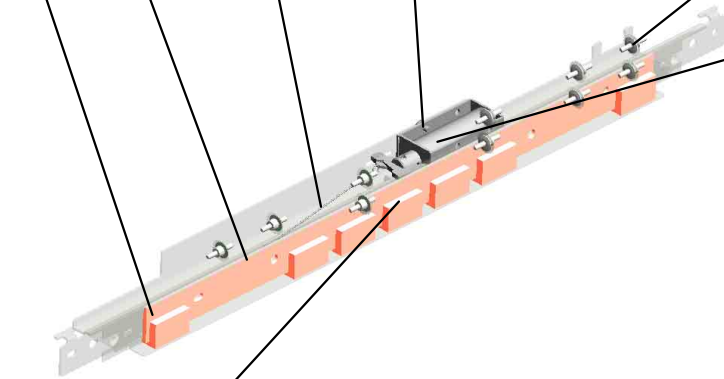

62.D0296395
 DENSITY SENSOR



U001	U002	U003	U004	U005	U006	U007	U008	U009	U010	U011	U012	U013	U014	U015	U016	U017
------	------	------	------	------	------	------	------	------	------	------	------	------	------	------	------	------

U013.Controller

U013 S001
D0239590
NV-RAM

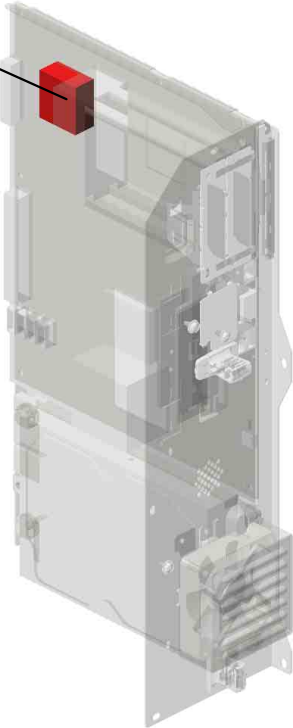

U001	U002	U003	U004	U005	U006	U007	U008	U009	U010	U011	U012	U013	U014	U015	U016	U017
------	------	------	------	------	------	------	------	------	------	------	------	------	------	------	------	------

U013 Controller

- 21.G1335795 RAIL:RIGHT
- 22.G1335796 RAIL:LEFT
- 8.B2385887 (x2) INTERFACE PANE L
- 9.D0145974 COVER:CONNECT OR:EFI
- 13.D0295824 COVER:SD-CARD

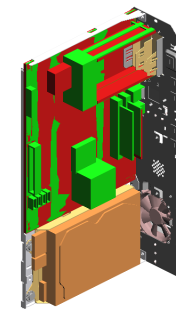

20.D4415722
PCB for D025

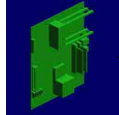

19.D4405722
PCB for D023

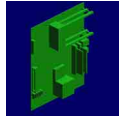

15.D0295887
GASKET:65TSV5-1:
L150

23.G1786072
PCB:PC4200:RAW
CARD-A:1GB



7.B2385885
(x2)
CONTROL BOARD
PANEL GRIP



25.M0265761
HDD:HITACHI:160G
B:SATURN:MNB
200908 O/O

14.D0295882
BRACKET:HDD

16.D0295888
GASKET:65TSV5-1:
L100

5.AA161167
(x4)
BUSHING:HDD

12.D0295820
RACK:INNER BACK
:AUXILIARY:LEFT:A
SS'Y



17.D0295889
GASKET:65TSV10-
5:L65



3.AA143548
(x4)
SCREW:M3X4.2



6.AX640197
FAN:MM60

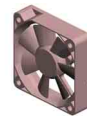

18.D0295898
COVER:FAN:MM60:
CONTROL BOARD



2.AA000261
DECAL:BATTERY



4.AA143551
HEXAGONAL HEAD
BOLT:#6-32UNC
X4

1.04513020N (x 1)
TAPPING SCREW:3X20



U001	U002	U003	U004	U005	U006	U007	U008	U009	U010	U011	U012	U013	U014	U015	U016	U017
------	------	------	------	------	------	------	------	------	------	------	------	------	------	------	------	------

U013_S001
NV-RAM

24.G3955511
INSULATING SHEET
T:NOVITA

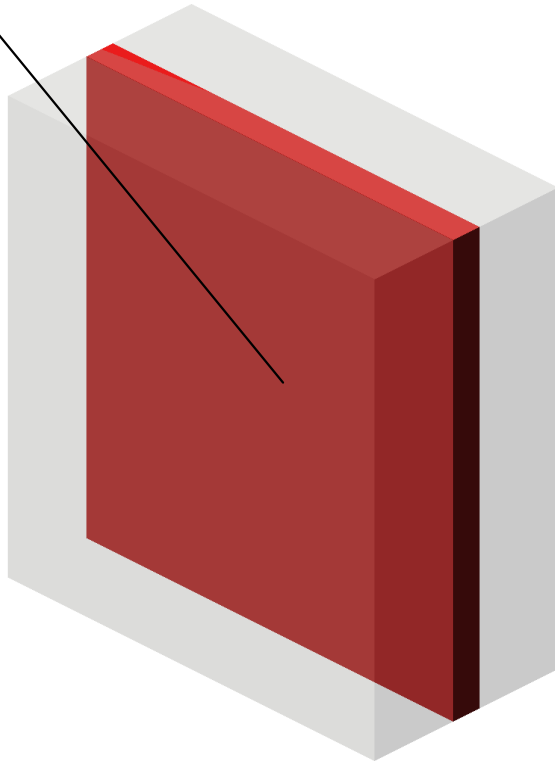

10.D0239590
NV-RAM

U001	U002	U003	U004	U005	U006	U007	U008	U009	U010	U011	U012	U013	U014	U015	U016	U017
------	------	------	------	------	------	------	------	------	------	------	------	------	------	------	------	------

U014.PCU

U014_S002
D0292205
PCU:M:EXP:ASSY

U014_S001
D0292208
PCU:K:EXP:ASSY

U014_S004
D0292207
PCU:Y:EXP:ASSY

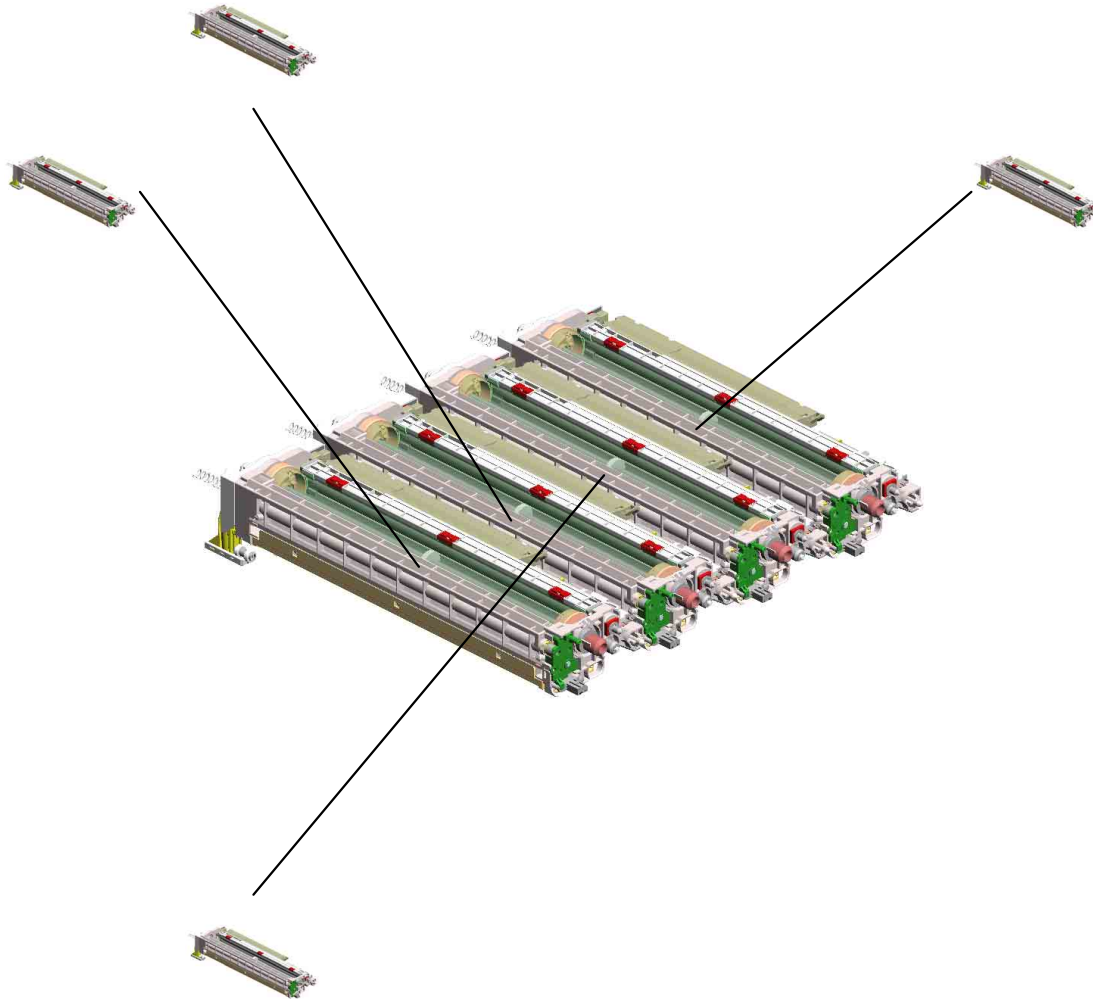

U014_S003
D0292206
PCU:C:EXP:ASSY

U001	U002	U003	U004	U005	U006	U007	U008	U009	U010	U011	U012	U013	U014	U015	U016	U017
------	------	------	------	------	------	------	------	------	------	------	------	------	------	------	------	------

U014_S001.PCU:K:EXP:ASS'Y

U014 S001 S001
D0292252
PCU:BK:UV:ASS'Y

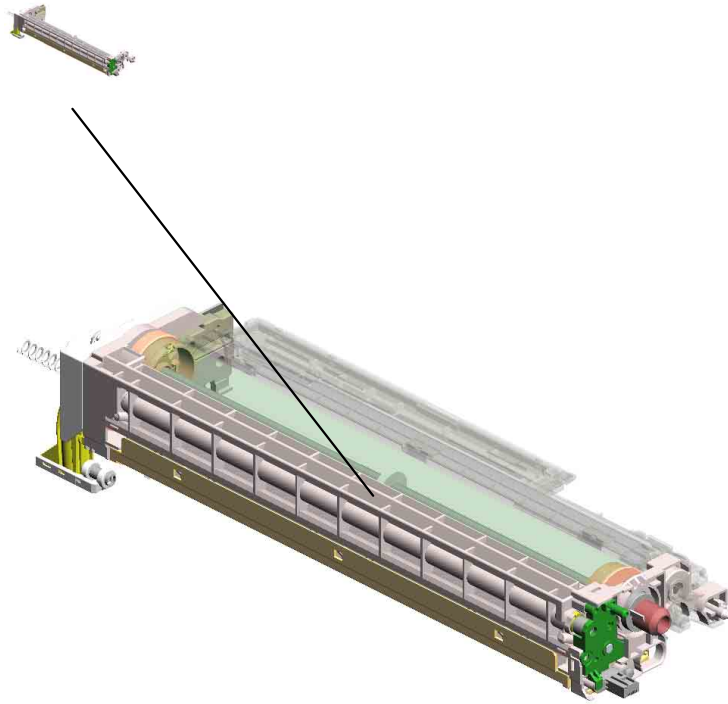

U001	U002	U003	U004	U005	U006	U007	U008	U009	U010	U011	U012	U013	U014	U015	U016	U017
------	------	------	------	------	------	------	------	------	------	------	------	------	------	------	------	------

U014_S002.PCU:M:EXP:ASS'Y

U014 S002 S001
D0292251
Drum unit for Color

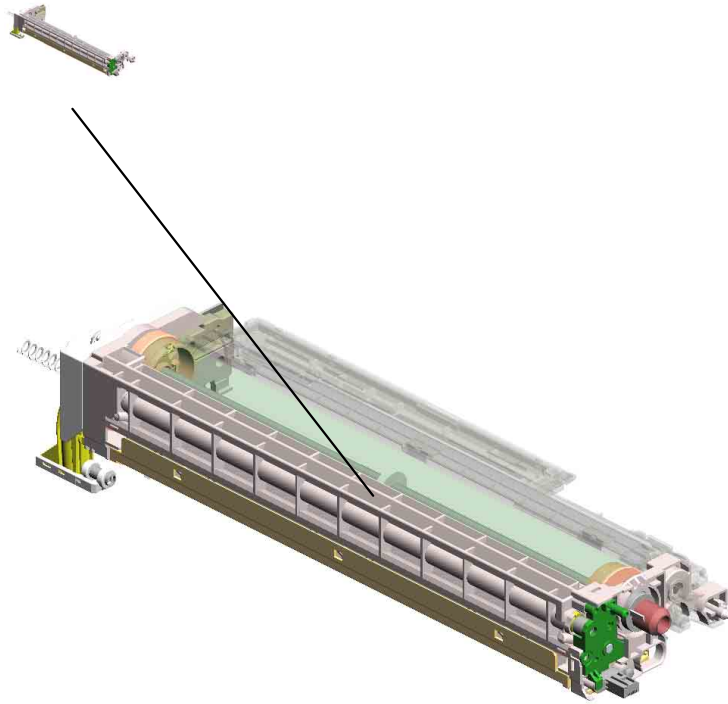

U001	U002	U003	U004	U005	U006	U007	U008	U009	U010	U011	U012	U013	U014	U015	U016	U017
------	------	------	------	------	------	------	------	------	------	------	------	------	------	------	------	------

U014_S003.PCU:C:EXP:ASS'Y

U014 S003 S001
D0292251
Drum unit for Color

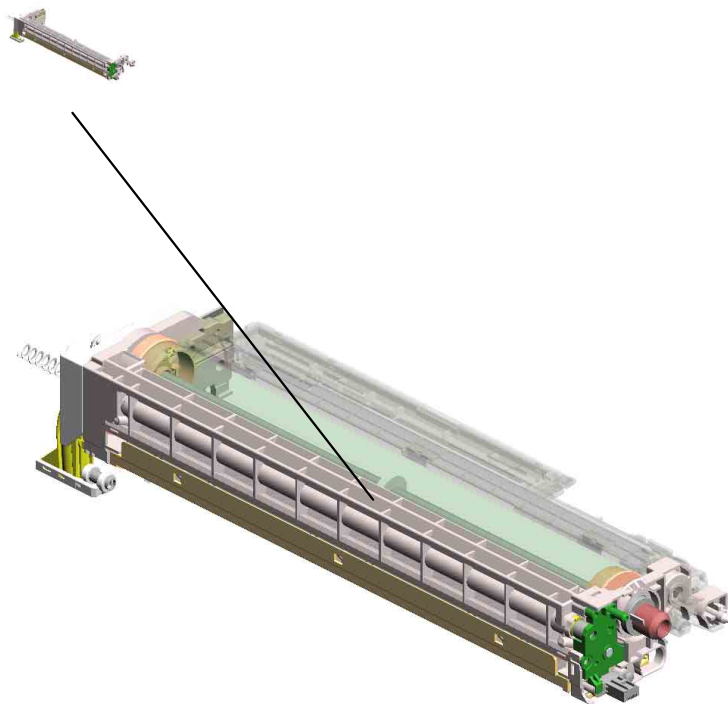

U001	U002	U003	U004	U005	U006	U007	U008	U009	U010	U011	U012	U013	U014	U015	U016	U017
------	------	------	------	------	------	------	------	------	------	------	------	------	------	------	------	------

U014_S004.PCU:Y:EXP:ASS'Y

U014 S004 S001
D0292251
Drum unit for Color

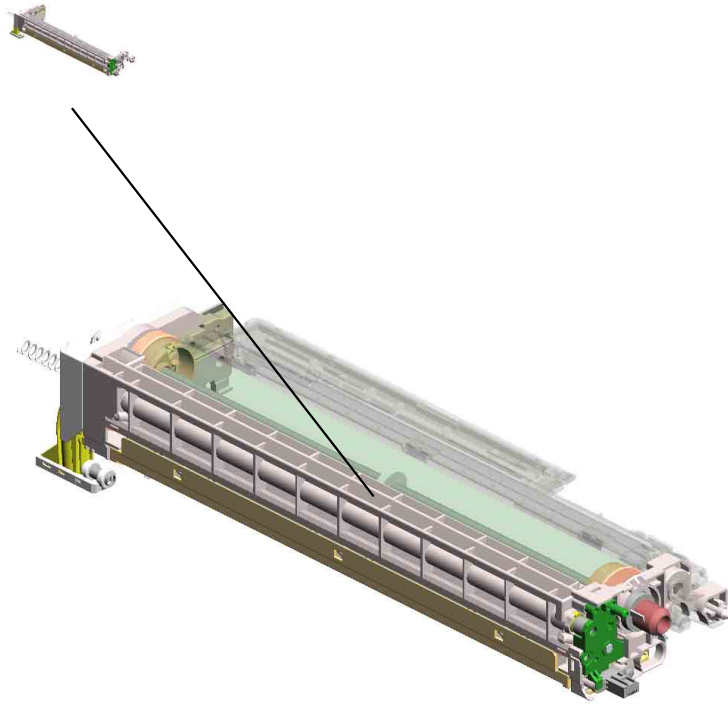

U001	U002	U003	U004	U005	U006	U007	U008	U009	U010	U011	U012	U013	U014	U015	U016	U017
------	------	------	------	------	------	------	------	------	------	------	------	------	------	------	------	------

U014
PCU

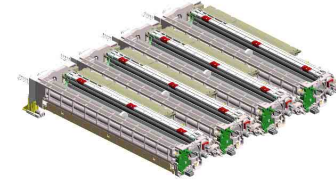

U001	U002	U003	U004	U005	U006	U007	U008	U009	U010	U011	U012	U013	U014	U015	U016	U017
------	------	------	------	------	------	------	------	------	------	------	------	------	------	------	------	------

U014_S001
PCU:K:EXP:ASS'Y

9.D0293015 1.07200040E
DEVELOPMENT UNIT RETAINING RING -
IT:BK:C2:EXP:ASS' M4
y



18.D0292208
[A]
PCU:K:EXP:ASS'Y
200908 O/O

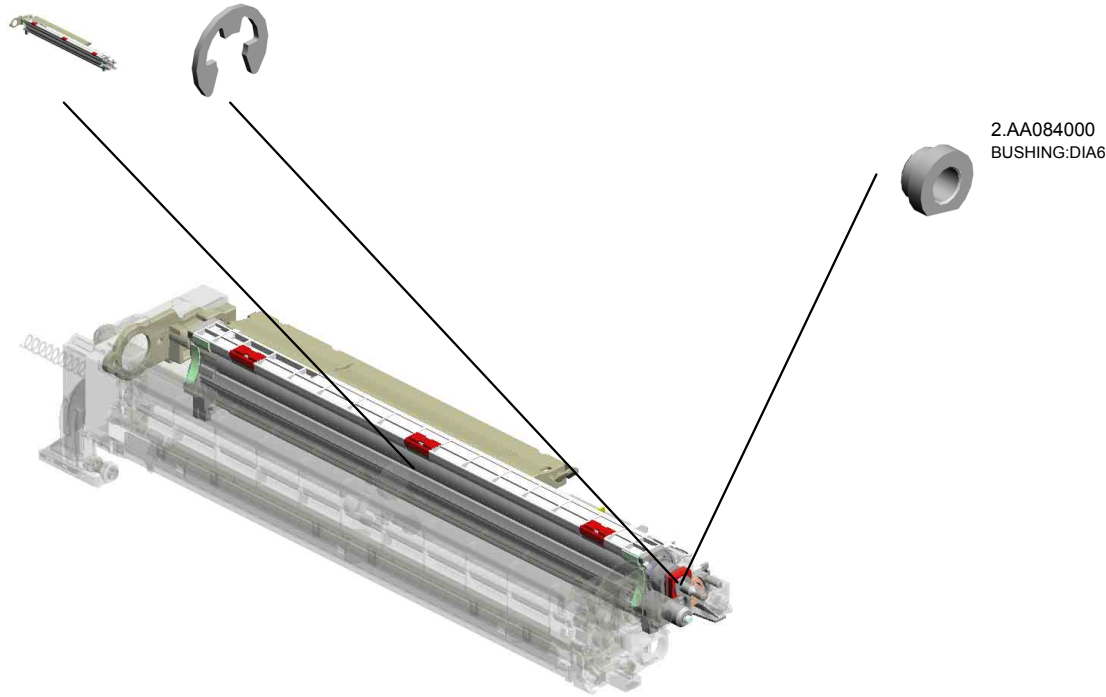

D0292204
[A]
PCU:K:EXP:ASS'Y
200908 O/O

U001	U002	U003	U004	U005	U006	U007	U008	U009	U010	U011	U012	U013	U014	U015	U016	U017
------	------	------	------	------	------	------	------	------	------	------	------	------	------	------	------	------

U014_S001_S001
PCU:BK:UV:ASS'Y

17.D0292056
SEAL:FRAME:CHA
RGE:LOWER
200908

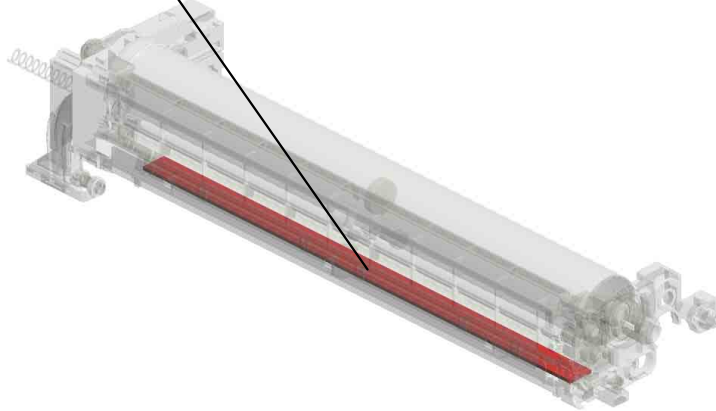
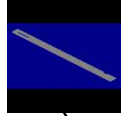

16.D0292252
[A]
PCU:BK:UV:ASSY
200906 O/O



D0292250
[A]
Drum unit for Bk
200906 O/O

U001	U002	U003	U004	U005	U006	U007	U008	U009	U010	U011	U012	U013	U014	U015	U016	U017
------	------	------	------	------	------	------	------	------	------	------	------	------	------	------	------	------

U014_S002
PCU:M:EXP:ASS'Y

10.D0293025
DEVELOPMENT U
NIT:M:C2:EXP:ASS'
Y



4.D0292205
PCU:M:EXP:ASS'Y

14.GA003031
DECAL - SHIELDIN
G PLATE M

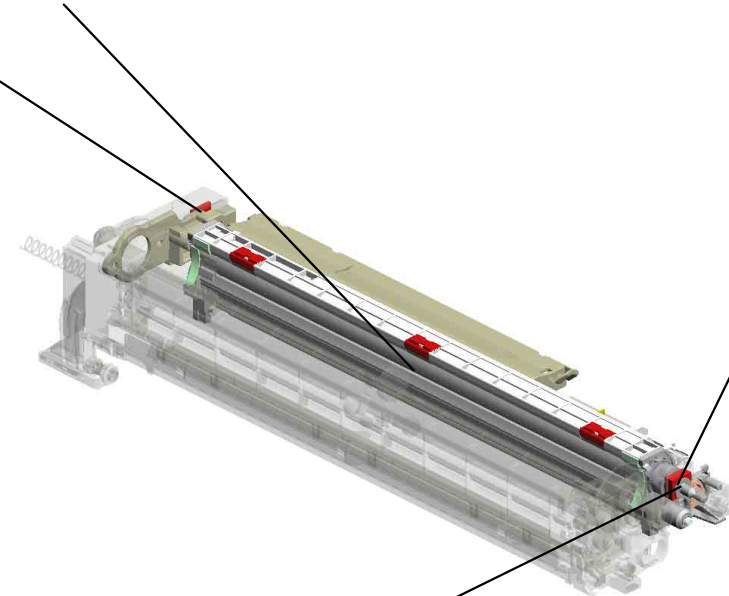

1.07200040E
RETAINING RING -
M4



2.AA084000
BUSHING: DIA6

U001	U002	U003	U004	U005	U006	U007	U008	U009	U010	U011	U012	U013	U014	U015	U016	U017
------	------	------	------	------	------	------	------	------	------	------	------	------	------	------	------	------

U014_S002_S001
Drum unit for Color

17.D0292056
SEAL:FRAME:CHA
RGE:LOWER
200908



8.D0292251
Drum unit for Color

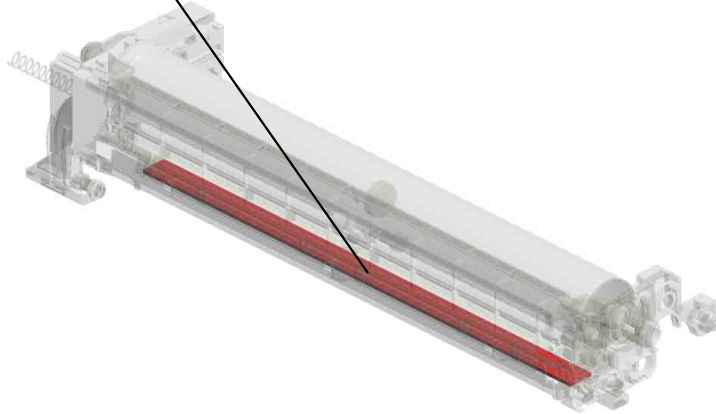
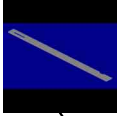

U001	U002	U003	U004	U005	U006	U007	U008	U009	U010	U011	U012	U013	U014	U015	U016	U017
------	------	------	------	------	------	------	------	------	------	------	------	------	------	------	------	------

U014_S003
PCU:C:EXP:ASS'Y

11.D0293035
DEVELOPMENT U
NIT:C:C2:EXP:ASS'
Y



5.D0292206
PCU:C:EXP:ASS'Y

15.GA003032
DECAL - SHIELDIN
G PLATE C

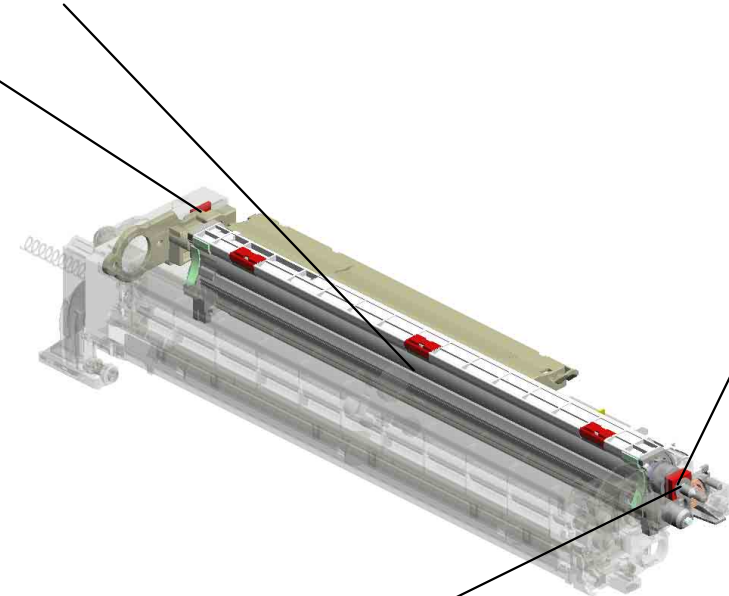

1.07200040E
RETAINING RING -
M4



2.AA084000
BUSHING: DIA6

U001	U002	U003	U004	U005	U006	U007	U008	U009	U010	U011	U012	U013	U014	U015	U016	U017
------	------	------	------	------	------	------	------	------	------	------	------	------	------	------	------	------

U014_S003_S001
Drum unit for Color

17.D0292056
SEAL:FRAME:CHA
RGE:LOWER
200908



8.D0292251
Drum unit for Color

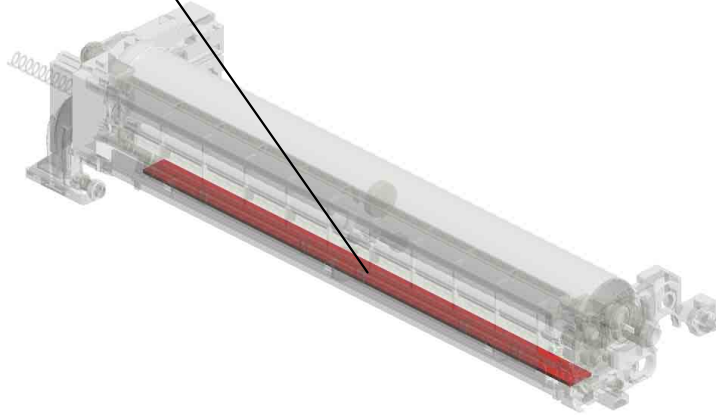
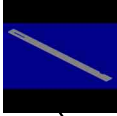

U001	U002	U003	U004	U005	U006	U007	U008	U009	U010	U011	U012	U013	U014	U015	U016	U017
------	------	------	------	------	------	------	------	------	------	------	------	------	------	------	------	------

U014_S004
PCU:Y:EXP:ASS'Y

12.D0293045
DEVELOPMENT U
NIT:Y:C2:EXP:ASS'
Y

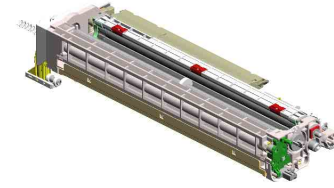

6.D0292207
PCU:Y:EXP:ASS'Y

13.GA003030
DECAL - SHIELDIN
G PLATE Y

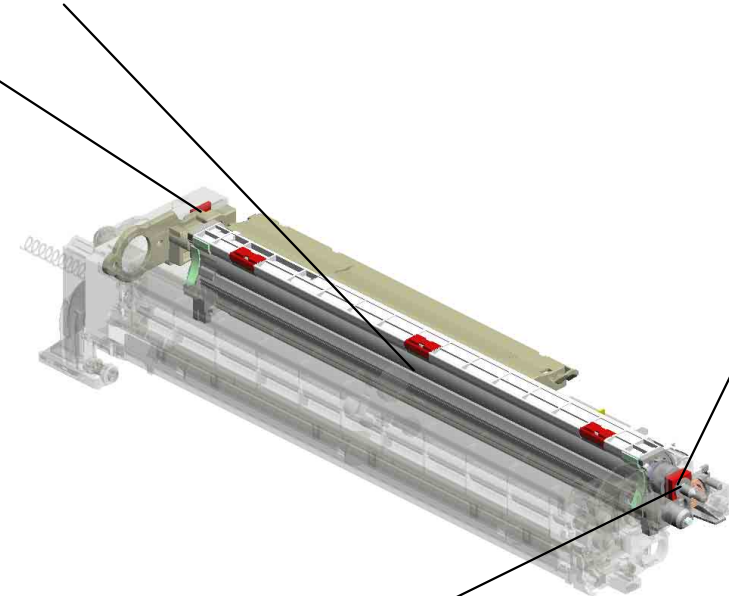

1.07200040E
RETAINING RING -
M4



2.AA084000
BUSHING: DIA6

U001	U002	U003	U004	U005	U006	U007	U008	U009	U010	U011	U012	U013	U014	U015	U016	U017
------	------	------	------	------	------	------	------	------	------	------	------	------	------	------	------	------

U014_S004_S001
Drum unit for Color

17.D0292056
SEAL:FRAME:CHA
RGE:LOWER
200908



8.D0292251
Drum unit for Color

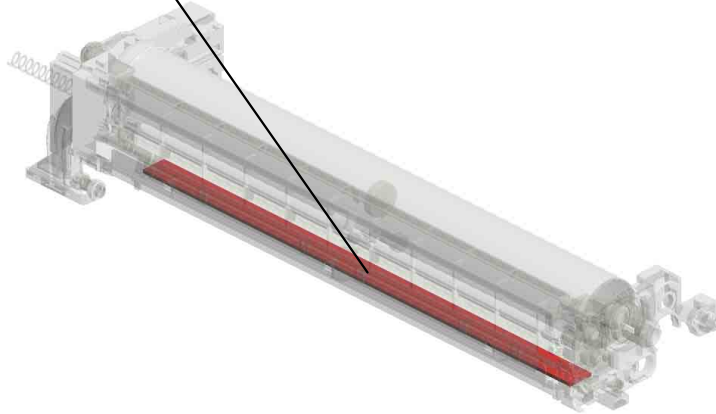
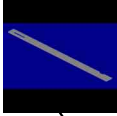

U001	U002	U003	U004	U005	U006	U007	U008	U009	U010	U011	U012	U013	U014	U015	U016	U017
------	------	------	------	------	------	------	------	------	------	------	------	------	------	------	------	------

U015.Image Transfer

U015 S001
D0296010
TRANSFER UNIT:INTERMEDI
ATE TRANSFER:C2:DOM:AS
SY

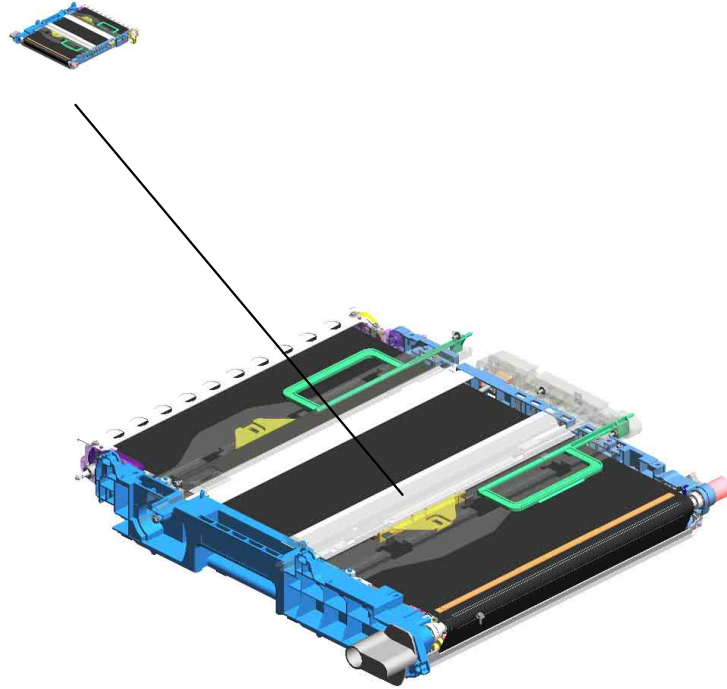

U001	U002	U003	U004	U005	U006	U007	U008	U009	U010	U011	U012	U013	U014	U015	U016	U017
------	------	------	------	------	------	------	------	------	------	------	------	------	------	------	------	------

U015
Image Transfer

4.B2236140
DRAWER:INTERM
EDIATE TRANSFE
R:ASS'Y

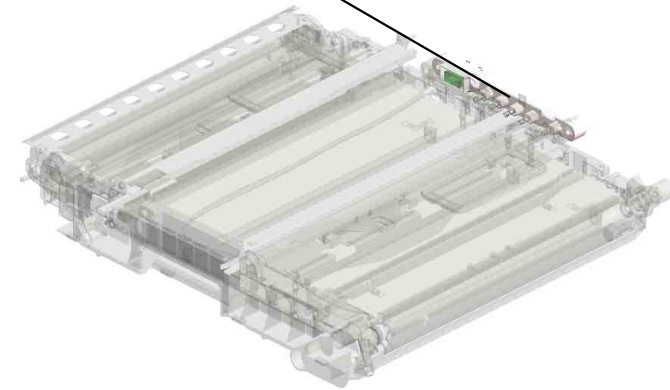
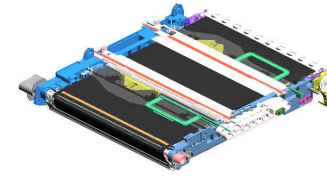

U001	U002	U003	U004	U005	U006	U007	U008	U009	U010	U011	U012	U013	U014	U015	U016	U017
------	------	------	------	------	------	------	------	------	------	------	------	------	------	------	------	------

U015_S001

TRANSFER UNIT:INTERMEDIATE TRANSFER:C2:DOM:ASS'Y

6.D0296090
TRANSFER BELT:N
:ASS'Y

1.AA063999
SPRING:LEVER:RI
GHT:INTERMEDIAT
E TRANSFER

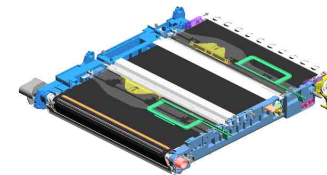

5.D0296010
TRANSFER UNIT:I
NTERMEDIATE TR
ANSFER:C2:DOM:A
SS'Y

3.B2236109
LEVER:RIGHT:ITB

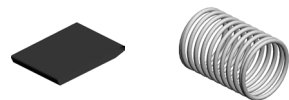

2.B2236085
STOPPER:RIGHT:I
TB

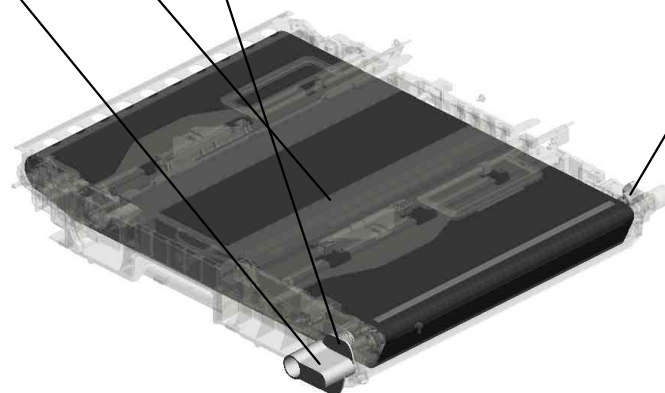
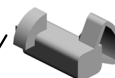

U001	U002	U003	U004	U005	U006	U007	U008	U009	U010	U011	U012	U013	U014	U015	U016	U017
------	------	------	------	------	------	------	------	------	------	------	------	------	------	------	------	------

U016
ITB Cleaning

2.D0296027
CLEANING UNIT-IN
TERMEDIATE TRA
NSFER:ASS'Y

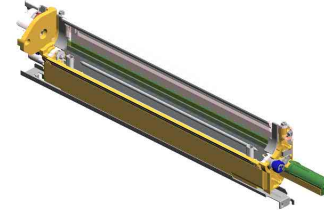

1.B2236198
CLEANING UNIT R
AIL

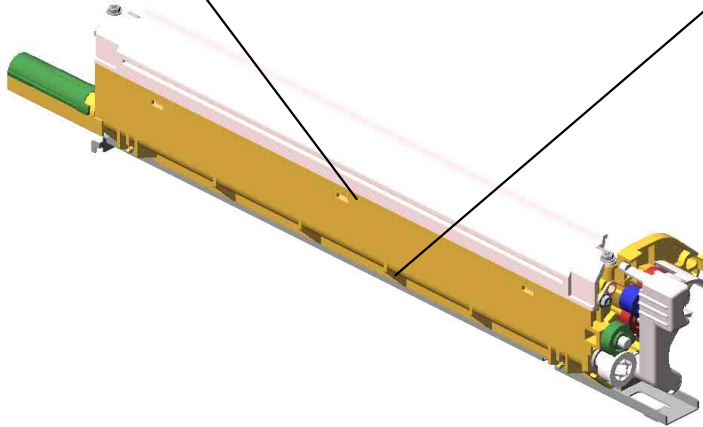

U001	U002	U003	U004	U005	U006	U007	U008	U009	U010	U011	U012	U013	U014	U015	U016	U017
------	------	------	------	------	------	------	------	------	------	------	------	------	------	------	------	------

U017 Toner Collection

- 4.AG070514 MAGNET CATCH
- 12.B2236473 TRANSPORT SCR EW SHAFT
- 5.AW020160 PAPER FEED SENSOR
- 18.B2236503 USED TONER SENSOR FEELER
- 17.B2236496 COLLECTION BOT TLE RAIL

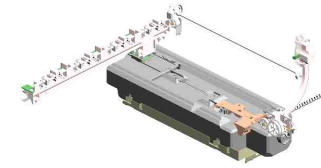

13.B2236474
GEAR - 29Z



15.B2236476
(x2)
BUSHING - DIA5



16.B2236481
REAR PIPE ASSY



19.B2236507
SET SENSOR BRACKET



6.AW500023
PUSH SWITCH



8.B2236464
BUSHING - 6X10X6



7.B2236463
GEAR - 20Z



10.B2236471
TRANSPORT SCR
EW BRACKET



11.B2236472
GEAR - 21Z



14.B2236475
BUSHING - 5X 10X
2.5



3.04543006Q
(x8)
TAPPING SCREW -
M3X6



9.B2236467
(x4)
LEVER BRACKET



2.04513016N
(x2)
TAPPING SCREW -
3X16



20.B2236540
PIPE:FRONT:ASS'Y

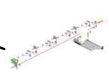

1.04503012N
TAPPING SCREW:
3X12



U017 Toner Collection

21.D0296502
BRACKET:USED T
ONER SENSOR:C2

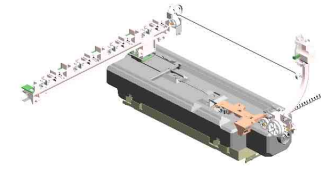

22.D0296509
COLLECTION BOT
TLE:EXP:ASS'Y

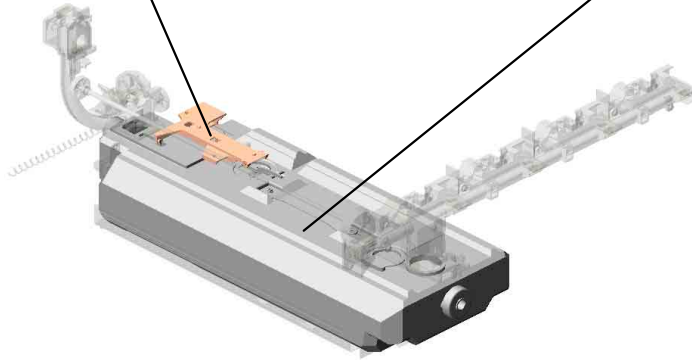

U001	U002	U003	U004	U005	U006	U007	U008	U009	U010	U011	U012	U013	U014	U015	U016	U017
------	------	------	------	------	------	------	------	------	------	------	------	------	------	------	------	------

Accessories



1.B0651371
CLOTH HOLDER



2.B0651374
CLOTH - DF EXPOSURE GLA
SS



3.B2382524
DECAL - PAPER SIZE



4.GZ000004
POWER SUPPLY CODE:CHN

Special Tools



1.52039502
Silicon Grease G-501

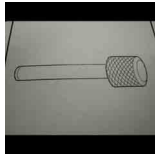

2.A0069104
Scanner Positioning Pin (4pcs/
set)



3.A0929503
C4 Color Test Chart (3 pcs/set)

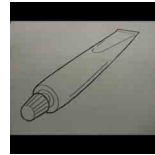

4.A2579300
Grease - Barrierta S552R

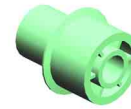

5.AB033000
JOINT:DEVELOPMENT



6.B1329700
Lubricant Powder



7.B6455010
SD Card



8.B6456705
PCMCIA Card Adapter



9.B6456820
USB Reader/Writer

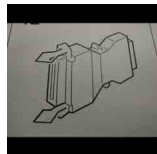

10.B6795100
Plug - IEEE1284 Type C



11.C4019503
20X Magnification Scope

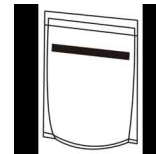

12.D0239640
Developer - Bk

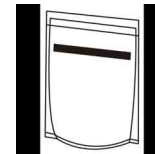

13.D0239660
Developer - C

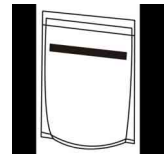

14.D0239670
Developer - M

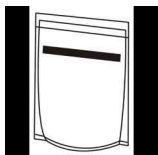

15.D0239680
Developer - Y

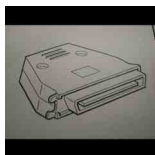

16.G0219350
Loopback Connector - Parallel

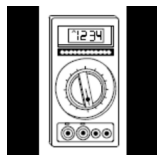

17.VSSM9000
Digital Multimeter-FLUKE189/F
VF

Exclusive Parts

Number	Part Name	Group	ID
52039502	Silicon Grease G-501		
52062684	SHOULDER SCREW - M3	U010	7
52062686	SNAP RING	U007_S001	14
		U007_S002	14
54421924	EXPOSURE GLASS CUSHION	U005	16
54472681	SNAP RING	U002	14
		U011	15
58942540	ARM SCREW	U009_S001	13
8010231	HEXAGONAL HEAD BOLT W/WASHER:M3X6	U002	15
		U011	16
8025299	TAPPING SCREW - M3X8	U005	17
		U007	15
8025305	TAPPING SCREW - M3X6	U001	17
8025310	BINDING SELF-TAPPING SCREW:3X8	U006_S001	1
8046123	HEXAGONAL BOLT:W/WASHER:M3X8	U009_S001	14
		U009	14
8050088	RETAINING RING - M6	U002_S001	16
		U007	16
8050089	RETAINING RING - M4	U002	17
		U007_S001	17
		U007_S002	17
		U007	17
		U010	8
		U011	17
8050092	RETAINING RING - 3M	U010	9
		U011	18
A0069104	Scanner Positioning Pin (4pcs/set)		
A0929503	C4 Color Test Chart (3 pcs/set)		
A1001714	REFLECTOR	U005_S002	18
A1931766	WIRE CLAMP	U005	19
A1931767	1ST MIRROR HOLDER	U005_S002	20
A1931769	CLAMP - REAR WIRE	U005	21
A1931816	1ST SLIDE RAIL	U005	22
A2322987	ROLLER - PAPER TRAY	U007_S003	18
		U007_S004	18
A2324666	CUSHION - STEPPER MOTOR	U002	18
		U005_S001	23

Number	Part Name	Group	ID
A2501752	EXPOSURE GLASS	U005	24
A2501791	2ND SCANNER SHOE	U005_S003	25
A2579300	Grease - Barrierta S552R		
A2596754	BUSHING - 6 6MM	U011	19
A2672857	SPRING PLATE - SIDE FENCE	U007_S003_S002	19
		U007_S004_S002	19
A2672859	SIDE FENCE STOPPER	U007_S003_S002	20
		U007_S004_S002	20
A2672860	REAR LEVER STOPPER	U007_S003_S002	21
		U007_S004_S002	21
AA000261	DECAL:BATTERY	U013	2
AA043317	TIMING BELT - 50S3M258	U002	19
AA043583	TIMING BELT - S2M460	U002	20
AA043585	TIMING BELT:40S3M162	U002	21
AA043601	TIMING BELT - B40S2M118	U002	22
AA060151	TENSION SPRING	U012_S002	21
AA060691	TENSION SPRING	U007_S001	22
		U007_S002	22
AA060693	TENSION SPRING	U007_S001	23
		U007_S002	23
AA060722	TENSION SPRING	U002	23
AA060872	SPRING	U011	20
AA060979	TENSION SPRING:TENSION:14720 MN	U005	26
AA060980	TENSION SPRING:TENSION:11300 MN	U005	27
AA060989	SPRING:FUSING EXIT:PRESSURE	U009_S001	15
AA060990	SPRING:PRESSURE:50N	U009_S001	16
AA061003	TENSION SPRING:SIDE FENCE:REAR	U007_S003	24
		U007_S004	24
AA061014	TENSION SPRING:GRIP	U007_S003	25
		U007_S004	25
AA061026	COMPRESSION SPRING:DRIVEN ROLLER	U009_S001	17
AA062259	SPRING - RELEASE	U007_S001	26
		U007_S002	26
AA063499	PRESSURE SPRING	U011	21
AA063568	PRESSURE SPRING	U011	22

Exclusive Parts

Number	Part Name	Group	ID
		U012	22
AA063952	COMPRESSION SPRING:BELT TENSIONER	U009_S001	18
AA063999	SPRING:LEVER:RIGHT:INTERMEDIATE TRANSFER	U015_S001	1
AA066667	SPRING:STRIPPER PLATE:FRONT	U009_S001	19
AA066668	SPRING:STRIPPER PLATE:REAR	U009_S001	20
AA080254	BUSHING - M4	U011	23
AA080346	BUSHING:FLANGE TYPE:DIA6	U002	24
AA080348	BUSHING:DRIVEN ROLLER	U009_S001	21
AA081013	BUSHING:DIA4XDIA6X8	U009_S001	22
AA082101	BUSHING - 6X10X6	U002_S001	25
		U007_S001	27
		U007_S002	27
		U007	27
		U008_S005	11
AA082102	BUSHING - 6X10X6	U011	24
		U010	10
AA082104	BUSHING - 8X12X7	U011	26
AA082143	BUSHING - 6X10X6	U011	25
		U007_S001	28
AA082144	BUSHING - 8X12X7	U007_S002	28
		U005	28
AA083014	ONE-WAY CLUTCH	U011	27
AA083018	ROLLER CLUTCH - 6X14X10	U011	27
AA084000	BUSHING:DIA6	U014_S001	2
		U014_S002	2
		U014_S003	2
		U014_S004	2
AA100014	RETAINING RING C - SEPARATE	U007_S001	29
		U007_S002	29
AA100015	SNAP RING - M6	U002_S001	26
AA101021	RUBBER BUSHING - 6 45HS	U007	30
		U011	28
AA140777	SHAFT:FEED	U011	29
AA140778	SHAFT:SEPARATOR:DRIVE	U011	30
AA143183	STEPPED SCREW	U011	31
AA143404	STEPPED SCREW - M4	U011	32

Number	Part Name	Group	ID
AA143520	SHOULDER SCREW - M3	U009_S001	23
		U012_S002	23
AA143548	SCREW:M3X4.2	U013	3
AA143551	HEXAGONAL HEAD BOLT:#6-32UNCX4	U013	4
AA143555	SCREW - M3X5	U012	23
AA143592	SCREW- M4X6	U001	18
		U009_S001	24
		U011	33
AA143792	SCREW:DRAWER	U009_S001	25
AA143807	SCREW:A	U011	34
AA143823	TAPPING SCREW	U003	5
AA143843	SCREW:DIA6	U007_S003	31
AA161163	CUSHION	U007	32
AA161164	CUSHION:STEPPER MOTOR	U002	18
AA161167	BUSHING:HDD	U013	5
AB010147	GEAR:FUSING:NO.1	U002	27
AB010148	GEAR:EXIT	U002	28
AB010156	GEAR:SEPARATE:DRIVE	U007_S001	33
		U007_S002	33
AB010157	GEAR:SEPARATE:DRIVEN	U007_S001	34
		U007_S002	34
AB011218	GEAR - ROLLER CLUTCH	U007_S001	35
		U007_S002	35
AB011223	IDLER GEAR - 25Z	U011	35
AB011252	GEAR - 20Z	U007_S001	36
		U007_S002	36
AB011258	GEAR - 38Z	U002	29
AB011259	GEAR - 32Z	U002	30
AB011387	GEAR - 23Z	U011	36
AB011416	GEAR - 20Z	U011	37
AB014161	REVERSE ROLLER GEAR	U011	38
AB014303	GEAR:HOT ROLLER:ROLLER CLUTCH:Z22	U009_S001	26
AB014306	GEAR:IDLER:Z14	U009_S001	27
AB014307	GEAR:IDLER:Z14XZ23	U009_S001	28
AB014308	GEAR:IDLER:DRIVE	U009_S001	29
AB017493	GEAR PULLEY	U007	37

Exclusive Parts

Number	Part Name	Group	ID
AB017699	GEAR - 33Z/44Z	U002	31
AB017715	GEAR - 21Z	U002	32
AB030551	PULLEY:IDLER:FUSING	U002	33
AB030744	TIMING PULLEY - 27Z/40T	U002	34
AB030781	TIMING PULLEY - 28Z/30T	U002	35
AB030888	TIMING PULLEY:DEVELOPMENT:N O.1	U002_S001	36
AB033000	JOINT:DEVELOPMENT		
AB033100	PULLEY - 26T	U002	37
AC030169	MIRROR:NO.1	U005_S002	29
AE010067	HOT ROLLER:DIA35	U009_S001	30
AE012030	HEAT ROLLER:DIA25:COAT	U009_S001	31
AE020169	PRESSURE ROLLER:DIA30	U009_S001	32
AE030066	BALL BEARING:MM25XMM32X7	U009_S001	33
AE030072	BALL BEARING:DIA12XDIA21X5	U009_S001	34
AE030074	BALL BEARING:DIA17XDIA26X5	U009_S001	35
AE031045	BUSHING - BELT TENSION ROLLE R	U009_S001	36
AE032030	BUSHING - 20X25	U009_S001	37
AE040064	BELT TENSION ROLLER	U009_S001	38
AF013006	BOTTOM PLATE PAD	U007_S003_S003	38
		U007_S004_S003	38
AF013016	BOTTOM PLATE PAD	U011	39
AF030049	PICK-UP ROLLER	U011	40
AF030085	PAPER FEED ROLLER:PICKUP	U007_S001	39
		U007_S002	39
AF031046	FEED ROLLER - MANUAL FEED	U011	41
AF031085	PAPER FEED ROLLER:FEED	U007_S001	40
		U007_S002	40
AF032046	SEPARATION ROLLER - MANUAL FEED	U011	42
AF032085	PAPER FEED ROLLER:SEPARATE	U007_S001	41
		U007_S002	41
AF040566	TENSION ROLLER	U010	11
AF040567	TENSION ROLLER	U010	12
AG070514	MAGNET CATCH	U011	43
		U017	4
AG071012	MAGNET CATCH:ASS'Y	U003	6

Number	Part Name	Group	ID
AW010107	PAPER FEED SENSOR	U007	42
		U010	13
		U011	44
AW010118	PAPER FEED SENSOR	U011	45
AW010122	PAPER FEED SENSOR	U007_S001	43
		U007_S002	43
AW010127	PAPER FEED SENSOR	U010	14
AW010133	ORIGINAL SENSOR - 66MM	U005	30
AW010134	ORIGINAL SENSOR - 48MM	U005	31
AW020145	PHOTOINTERRUPTOR:FLAT	U002_S001	38
		U005	32
		U007_S001	44
		U007_S002	44
		U010	15
		U011	46
AW020146	PHOTOINTERRUPTOR:FLAT:PICH 2MM:M4	U005	33
AW020160	PAPER FEED SENSOR	U017	5
AW020185	TONER END SENSOR	U008_S001	12
		U008_S002	12
		U008_S003	12
		U008_S004	12
AW100105	THERMISTOR:FUSING	U009_S001	39
AW100106	THERMOPILE	U009	40
AW100119	THERMISTOR:PRESSURE	U009_S001	41
AW110055	THERMOSTAT - 146C/147C	U009_S001	42
AW110079	THERMOSTAT:165	U009_S001	43
AW110080	THERMOSTAT:183	U009_S001	44
AW140012	TEMPERATURE & HUMIDITY SEN SOR	U001	19
AW500023	PUSH SWITCH	U007	45
		U010	16
		U017	6
AW500031	PAPER SIZE SENSOR	U011	47
AW500035	PAPER END SENSOR	U011	48
AW500038	PUSH SWITCH:PAPER SIZE SENS OR	U007	46
AX040154	DC MOTOR 24V	U007	47

Exclusive Parts

Number	Part Name	Group	ID
AX050333	BRUSHLESS MOTOR:DRIVE:INTERMEDIATE TRANSFER:9W	U002_S001	39
AX060318	POLYGON MIRROR MOTOR DC24V	U006_S001	2
AX060356	BRUSHLESS MOTOR:DC24V 18W	U002_S001	40
		U002	40
AX060367	BRUSHLESS MOTOR:DRIVE:DRUM:28W	U002_S001	41
AX200289	MAGNETIC CLUTCH - 32Z	U002	42
AX200314	MAGNETIC CLUTCH:DEVELOPMENT:0.5N	U002_S001	43
AX200315	MAGNETIC CLUTCH:DEVELOPMENT:0.5N	U002_S001	43
AX202007	MAGNETIC CLUTCH	U011	49
AX440275	HEATER:213V:640W/460W	U009_S001	45
AX440279	HEATER:213V:400W	U009_S001	46
AX640197	FAN:MM60	U013	6
AX640199	FAN:AXIAL:MM80:25MM	U001	20
AX640200	FAN:MM60	U001	21
AX640201	FAN:MM60	U012_S001	24
AZ240138	POWER SUPPLY UNIT:457W:EU/A/CHN:ATH-C2	U012_S001	25
AZ320175	POWER PACK:CB:AP/AT-C2	U012	26
AZ320180	POWER PACK:TTS:AT-C2	U012	27
B0042310	SPUR	U009_S001	47
		U012_S002	28
B0042783	TORQUE LIMITER	U007_S001	48
		U007_S002	48
B0042923	SPRING PLATE - RELEASE LEVER	U007_S003_S001	49
		U007_S004_S001	49
B0241264	MAGNET CATCH	U003	7
B0441825	COLLAR	U007	50
		U011	50
B0441847	SHOULDER SCREW	U011	51
B0651371	CLOTH HOLDER		
B0651374	CLOTH - DF EXPOSURE GLASS		
B0822781	BRACKET:SENSOR	U007_S001	51
		U007_S002	51

Number	Part Name	Group	ID
B1011097	RUBBER FOOT:H5	U001	22
B1329700	Lubricant Powder		
B1801704	BRACKET:TENSION	U005	34
B1801734	SLIDE RAIL:NO.2	U005	35
B1802871	SHAFT:SEPARATOR:DRIVEN:ASS'Y	U011	52
B2221281	COVER:LEFT:EU	U003	8
B2231065	CONNECTOR BRACKET	U001	23
B2231101	GRIP:FRONT	U001	24
B2231123	HINGE - COVER DRUM STAY	U001	25
B2231144	HOLDER:POSITIONING SENSOR	U002_S001	44
B2231174	DRIVE UNIT:COLLECTION BOTTLE	U002	45
B2231180	BRACKET:PAPER FEED	U002	46
B2231183	GRIP SHAFT	U002	47
B2231184	PULLEY:TONER SUPPLY:NO.2:ASS'Y	U002	48
B2231186	DRIVE JOINT	U002	49
B2231187	MAGNETIC CLUTCH BRACKET	U002	50
B2231188	STEPPER MOTOR DC24V	U002	51
B2231189	FEED DRIVE SHAFT	U002	52
B2231191	BRACKET:DRIVE UNIT:REGISTRATION	U002	53
B2231199	DC MOTOR 24V	U002	54
B2231237	DUCT:REAR:2	U001	26
B2231238	DUCT:REAR:3	U001	27
B2231239	DUCT:REAR:LOWER	U001	28
B2231242	INNER COVER - LEFT	U003	9
B2231244	INNER COVER - MIDDLE	U003	10
B2231245	CAP:GRIP	U001	29
B2231249	STOPPER:MAGNET CATCH	U003	11
B2231253	EMBLEM COVER	U003	12
B2231255	COVER - MAIN SWITCH	U003	13
B2231266	COVER:PAPER EXIT UNIT:UPPER	U003	14
B2231273	COVER:RIGHT:UPPER MIDDLE	U003	15
B2231274	COVER:RIGHT REAR:FAN	U003	16
B2231276	FILTER:RIGHT REAR	U003	17
B2231279	CLEANER:SHIELD GLASS:ASS'Y	U003	18
B2231283	COVER:LEFT:MIDDLE	U003	19

Exclusive Parts

Number	Part Name	Group	ID
B2231291	COVER:REAR	U003	20
B2231293	CAP:COVER:REAR	U003	21
B2231300	DRUM STAY PCU ASS'Y	U001_S001	30
B2231303	DRUM STAY LEVER	U001_S001	31
B2231304	STOPPER:LEVER:DRUM STAY	U001	32
B2231306	DRUM STAY	U001_S001	33
B2231315	BALL BEARING PLATE	U001_S001	34
B2231316	BALL BEARING CLIP	U001_S001	35
B2231317	SCREW	U001_S001	36
		U012	29
B2231318	SPRING	U001_S001	37
B2231319	WIRE	U001_S001	38
B2231326	DUCT:FUSING	U001	39
B2231327	DUCT:FUSING:REAR	U001	40
B2231329	SOUND PROOFING MATERIAL:DUCT	U001	41
B2231332	FAN MOTOR - MM60 DC24V	U001	42
B2231341	DUCT:SUPPLY:FRONT	U001	43
B2231342	DUCT:SUPPLY:REAR	U001	44
B2231348	FILTER:IMAGE FORMING MD	U003	22
B2231354	DRUM STAY:DRIVE UNIT	U002	55
B2231364	GUIDE:HARNESS	U002	56
B2231497	PCB:APC1:OP-L:SUB-ASS'Y	U004_S001	8
B2231518	KEYTOP - BLANK FB	U004_S001	9
B2231520	KEYTOP - CLEAR/STOP	U004_S001	10
B2231521	KEYTOP - 10KEY	U004_S001	11
B2231534	KEYTOP - COPY:EU	U004_S001	12
B2231535	KEYTOP:DOC:EU	U004_S001	13
B2231537	KEYTOP:PRINTER:EU	U004_S001	14
B2231538	KEYTOP:SCANNER:EU	U004_S001	15
B2231882	COVER:POLYGON SCANNER:ASS'Y	U006_S001	3
B2231896	IMAGING UNIT PLATE - FRONT	U001	45
B2231897	IMAGING UNIT PLATE - REAR	U001	46
B2231898	IMAGING UNIT PLATE - INNER	U001	47
B2231899	IMAGING UNIT PLATE - OUTER	U001	48
B2232558	REGISTRATION ROLLER KNOB	U007	52
B2232608	GEAR:Z16	U011	53

Number	Part Name	Group	ID
B2232620	HOUSING:MANUAL FEED	U011	54
B2232621	COVER:MANUAL FEED UNIT	U011	55
B2232622	GUIDE PLATE:EXIT	U011	56
B2232623	COVER:GUIDE PLATE:EXIT	U011	57
B2232629	STAY:FEED	U011	58
B2232632	DC SOLENOID:PICKUP	U011	59
B2232633	SPRING:RELEASE:PICKUP	U011	60
B2232634	SUPPORT STAY:ARM	U011	61
B2232636	TORSION SPRING:27N	U011	62
B2232637	BRACKET:ARM:MANUAL FEED:REAR	U011	63
B2232645	DECAL:SIDE FENCE	U011	64
B2232648	GUIDE PLATE:TRANSPORT UNIT:EXIT	U011	65
B2232649	SPRING:PRESSURE:5N	U011	66
B2232651	ARM:MANUAL FEED:FRONT	U011	67
B2232652	ARM:MANUAL FEED:REAR	U011	68
B2232657	ARM:MANUAL FEED:SHORT:FRONT	U011	69
B2232658	ARM:MANUAL FEED:SHORT:REAR	U011	70
B2232661	COVER:MANUAL FEED	U011	71
B2232663	EXTENSION TRAY	U011	72
B2232664	COVER:MANUAL FEED:ENTRANCE	U011	73
B2232665	SPRING:COVER:MANUAL FEED	U011	74
B2232666	GEAR:16Z	U011	75
B2232668	SPRING PLATE:STOPPER	U011	76
B2232673	SIDE FENCE:REAR	U011	77
B2232674	SIDE FENCE:FRONT	U011	78
B2232676	SPRING - 11N	U011	79
B2232681	ARM:TIGHTENER	U011	80
B2232683	GEAR:25Z	U011	35
B2232685	STEPPER MOTOR:DC24V 26.4W	U007	53
B2232686	GEAR:Z31	U011	81
B2232689	GEAR:Z28	U011	82
B2232691	BRACKET:STEPPER MOTOR	U007	54
B2232694	GUIDE:GEAR	U007	55
B2232696	DRUM STAY:DRIVE	U011	83

Exclusive Parts

Number	Part Name	Group	ID
B2232703	HEAT SINK:HEATER:EU	U007	56
B2232705	SUPPORTER - LEFT NO.1	U007	57
B2232710	SUPPORTER - LEFT NO.2	U007	58
B2232713	RACK:MANUAL FEED	U011	84
B2232714	POSITIONING CAP - SHORT	U007	59
B2232715	SUPPORTER - RIGHT	U007	60
B2232721	BRACKET:PUSH SWITCH	U007	61
B2232722	COVER	U007	62
B2232726	GRIP:SIDE FENCE:MANUAL FEED	U011	85
B2232729	DECAL:PAPER SET DIRECTION:MANUAL FEED:EXP	U011	86
B2232730	PAPER TRAY STOPPER ASS'Y	U007	63
B2232761	PICKUP ARM	U007_S001	64
		U007_S002	64
B2232762	FEED SHAFT	U007_S001	65
		U007_S002	65
B2232764	GEAR-24Z	U007_S001	66
		U007_S002	66
B2232765	GROUND PLATE - FEED	U007_S001	67
		U007_S002	67
B2232767	PAPER END FEELER	U007_S001	68
		U007_S002	68
B2232776	STAY	U007_S001	69
		U007_S002	69
B2232786	GROUND PLATE - FRONT	U007_S001	70
		U007_S002	70
B2232810	SEPARATE DRIVEN SHAFT	U007_S001	71
		U007_S002	71
B2232815	SEPARATE DRIVE SHAFT	U007_S001	72
		U007_S002	72
B2232819	GEAR - 22Z	U007_S001	73
		U007_S002	73
B2232829	FEED GUIDE	U007_S001	74
		U007_S002	74
B2232846	BRACKET:COVER:HARNESS	U007	75
B2232848	COVER:HARNESS	U007	76
B2232857	COVER - PAPER TRAY NO.1	U007_S003	77
B2232860	PAPER TRAY GRIP	U007_S003	78

Number	Part Name	Group	ID
		U007_S004	78
B2232861	GRIP HOLDER	U007_S003	79
		U007_S004	79
B2232862	LEVER - RELEASE INNER	U007_S003	80
		U007_S004	80
B2232865	RISE NO.1 SHAFT	U007_S003	81
		U007_S004	81
B2232868	LEVER:RELEASE:PAPER TRAY:OUTER	U007_S003	82
		U007_S004	82
B2232869	GROUND PLATE	U007_S003	83
B2232870	SIDE FENCE - FRONT	U007_S003_S001	84
B2232873	DECAL - SIDE FENCE REAR	U007_S003_S002	85
		U007_S004_S002	85
B2232880	SIDE FENCE - REAR	U007_S003_S002	86
B2232890	SLIDE RAIL - LEFT	U007_S003	87
B2232894	SLIDE RAIL STOPPER - LEFT	U007_S003	88
B2232910	LINK - PAPER SIZE SENSOR	U007_S004	89
B2232911	SPACER	U007_S004	90
B2232912	END FENCE	U007_S003	91
		U007_S004	91
B2232918	RISE LEVER	U007_S003	92
		U007_S004	92
B2232919	GROUND PLATE - PAPER TRAY NO.2	U007_S004	93
B2232920	FRONT SIDE FENCE	U007_S004_S001	94
B2232923	STOPPER LEVER - FRONT	U007_S003_S001	95
		U007_S004_S001	95
B2232930	REAR SIDE FENCE	U007_S004_S002	96
B2232932	SIDE FENCE:REAR:UNIVERSAL:NO.2	U007_S004_S002	97
B2232934	PLATE - SIDE FENCE	U007_S003_S001	98
		U007_S003_S002	98
		U007_S004_S001	98
		U007_S004_S002	98
B2232935	PLATE - SIDE FENCE RIGHT	U007_S003_S001	99
		U007_S003_S002	99
		U007_S004_S001	99
		U007_S004_S002	99

Exclusive Parts

Number	Part Name	Group	ID
B2232936	GEAR - 16Z	U007_S003	100
		U007_S004	100
B2232940	TRAY BOTTOM PLATE	U007_S003_S003	101
		U007_S004_S003	101
B2232946	COVER - PAPER TRAY NO.2	U007_S004	102
B2233206	TUBE CLAMP	U008	13
B2233207	SHUTTER:NOZZLE	U008_S001	14
		U008_S002	14
		U008_S003	14
		U008_S004	14
B2233208	SPRING:SHUTTER:NOZZLE	U008_S001	15
		U008_S002	15
		U008_S003	15
		U008_S004	15
B2233209	TUBE CLIP	U008	16
B2233305	TONER CARTRIDGE UNIT	U008	17
B2233328	TONER CARTRIDGE GUIDE	U008	18
B2233334	HOLDER:STOPPER:SHUTTER:ASSY	U008_S005	19
B2233424	SHAFT:DRIVE:DRIVE UNIT:BKY	U008_S005	20
B2233426	SHAFT:DRIVE:DRIVE UNIT:CM	U008_S005	21
B2233428	SPRING:DRIVE UNIT:TONER BOTTLE	U008_S005	22
B2233441	TIMING BELT:TONER BOTTLE	U008_S005	23
B2233455	MAGNETIC CLUTCH - 0.25N.M BK	U008_S005	24
B2233457	MAGNETIC CLUTCH - 0.25N.M YC M	U008_S005	25
B2233461	PULLEY:TONER BOTTLE:YC	U008_S005	26
B2233462	PULLEY:TONER BOTTLE:CM	U008_S005	27
B2233463	GEAR:TONER BOTTLE:DRIVE	U008_S005	28
B2233464	GEAR:MAGNETIC CLUTCH:Y	U008_S005	29
B2233470	RFID GROUND PLATE	U008	30
B2234428	ROLLER:GUIDE:PFA	U010	17
B2234436	SPRING PLATE - EXIT ROLLER	U010	18
B2234486	EXIT TRAY	U003	23
B2234487	EXIT END FENCE	U003	24
B2234494	STOPPER- UPPERGATE PAWL	U011	87
B2234497	SHAFT:FEELER:OVERFLOW	U010	19

Number	Part Name	Group	ID
B2234501	GUIDE PLATE:RIGHT	U011	88
B2234502	GUIDE PLATE:LEFT LOWER	U011	89
B2234511	TIMING BELT:30S2M312	U011	90
B2234512	TIMING BELT:30S2M182	U011	91
B2234514	ROLLER CLUTCH:T24	U011	92
B2234522	SPACER:WIRE:STOPPER	U011	93
B2234524	WIRE:STOPPER:DIA1.5	U011	94
B2234525	TENSION SPRING:WIRE:180N	U011	95
B2234526	TIMING BELT:30S2M268	U011	96
B2234527	PULLEY:T26/T24	U011	97
B2234529	ROLLER CLUTCH:T24	U011	98
B2234531	GUIDE PLATE:COVER	U011	99
B2234532	TENSION SPRING:HOOK:STOPPER	U011	100
B2234535	ROLLER CLUTCH:T26	U011	101
B2234536	TIMING BELT:30S2M234	U011	102
B2234538	COMPRESSION SPRING	U011	103
B2234539	SHEET:COVER:DUPLEX	U011	104
B2234541	TORSION SPRING:REAR	U011	105
B2234542	TORSION SPRING:FRONT	U011	106
B2234544	PULLEY:T35/T33	U011	107
B2234545	GUIDE PIN:HOLDER	U011	108
B2234552	BUSHING:DIA4	U011	109
B2234553	TENSION SPRING:DRIVEN ROLLER	U011	110
B2234556	COMPRESSION SPRING	U011	111
B2234560	TENSION SPRING:DRIVEN ROLLER	U011	112
B2234562	TIGHTENER	U011	113
B2234564	SPRING:TIGHTENER	U011	114
B2234566	BRACKET:SENSOR:ENTRANCE	U011	115
B2234567	STAY:TRANSPORT:UPPER:PEEN	U011	116
B2234571	GEAR:PULLEY:Z24/T40	U011	117
B2234572	STEPPER MOTOR:DC4.29V 1.7W	U011	118
B2234573	TIMING BELT:30S2M128	U011	119
B2234575	BRACKET:STEPPER MOTOR	U011	120
B2234579	GRIP:OPEN AND CLOSE:DUPLEX UNIT	U011	121

Exclusive Parts

Number	Part Name	Group	ID
B2234586	PULLEY:T30	U011	122
B2234594	SHAFT:PULLEY:WIRE	U011	123
B2234595	PULLEY:DIA13	U011	124
B2235804	RACK:INNER BACK:AUXILIARY:RIGHT	U012	30
B2235812	HINGE:PANEL:CONTROL BOARD	U012	31
B2235813	SAFETY SWITCH BRACKET	U012	32
B2235814	BRACKET - SAFETY SWITCH LEVER	U012	33
B2235816	PLATE:RACK:AUXILIARY:RIGHT	U012	34
B2235830	BRACKET:PSU:ASS'Y	U012	35
B2235832	BRACKET:POWER PACK	U012	36
B2235841	HINGE:APPLICATION:RACK	U012	37
B2235843	BRACKET:RACK:APPLICATION	U012	38
B2235848	BRACKET:BASE:CONNECTOR	U001	49
B2235849	COVER:CONNECTOR:HEATER	U001	50
B2235857	BRACKET:SW:DEHUMIDIFIER:HEATER:EXP	U012	39
B2235866	GROUND WIRE:RACK:RIGHT LOWER:HF	U012	40
B2236085	STOPPER:RIGHT:ITB	U015_S001	2
B2236109	LEVER:RIGHT:ITB	U015_S001	3
B2236140	DRAWER:INTERMEDIATE TRANSFER:ASS'Y	U015	4
B2236198	CLEANING UNIT RAIL	U016	1
B2236463	GEAR - 20Z	U017	7
B2236464	BUSHING - 6X10X6	U017	8
B2236467	LEVER BRACKET	U017	9
B2236471	TRANSPORT SCREW BRACKET	U017	10
B2236472	GEAR - 21Z	U017	11
B2236473	TRANSPORT SCREW SHAFT	U017	12
B2236474	GEAR - 29Z	U017	13
B2236475	BUSHING - 5X 10X2.5	U017	14
B2236476	BUSHING - DIA5	U017	15
B2236481	REAR PIPE ASS'Y	U017	16
B2236496	COLLECTION BOTTLE RAIL	U017	17
B2236503	USED TONER SENSOR FEELER	U017	18
B2236507	SET SENSOR BRACKET	U017	19

Number	Part Name	Group	ID
B2236540	PIPE:FRONT:ASS'Y	U017	20
B2241251	COVER:FRONT:EU	U003	25
B2241257	COVER:FRONT:COLLECTION BOTTLE	U003	26
B2241263	COVER:INNER BACK:MIDDLE:EU	U003	27
B2291688	HEATER:230V:9W	U005	36
B2371374	DECAL:MAIN SWITCH:ON-STANDBY:CHN	U003	28
B2372521	DECAL:PAPER SET DIRECTION:TRAY:NO.1:EXP	U007	103
B2381066	RUBBER FOOT COVER	U001	51
B2381072	POSITIONING PLATE:GUIDE PLATE:FUSING:FRONT LOWER:PEEN	U001	52
B2381075	STAY:MACHINE OR COPIER:FUSING:LOWER:PEEN	U001	53
B2381088	COVER - CONNECTOR	U001	54
B2381089	COVER - POSITIONING PIN	U001	55
B2381123	FUSING DUCT - LEFT	U001	56
B2381362	DECAL - MISFEED REMOVAL B1	U003	29
B2381368	DECAL - CLEANING	U003	30
B2381369	COVER:SCANNER:REAR:DOM	U003	31
B2381399	INNER COVER:UPPER:LEFT:DOM	U003	32
B2381504	KEYTOP - START	U004_S001	16
B2381506	KEYTOP - TRY PRINT	U004_S001	17
B2381509	KEYTOP - INTERRUPT	U004_S001	18
B2381511	KEYTOP - COUNTER	U004_S001	19
B2381519	LENS - FRONT	U004_S001	20
B2381527	OPERATION PANEL BRACKET	U004_S001	21
B2381534	LCD SPACER A	U004_S001	22
B2381535	LCD SPACER B	U004_S001	23
B2381547	SPACER - KEYTOP	U004_S001	24
B2381548	OPERATION PANEL BRACKET - RIGHT	U004_S001	25
B2381549	KEYTOP - POWER SOURCE	U004_S001	26
B2381550	KEYTOP - LOGIN	U004_S001	27
B2381552	KEYTOP - KANTAN	U004_S001	28
B2381583	KEYTOP - CLEAR MODES	U004_S001	29
B2381692	BRACKET:SCALE:LEFT:ASS'Y	U005	37

Exclusive Parts

Number	Part Name	Group	ID
B2381715	STEPPER MOTOR DC3.9V	U005_S001	38
B2381753	INNER COVER - SENSOR	U005	39
B2381762	GROUND PLATE - STEPPER MOTOR	U005	40
B2381786	SCANNER DRIVE SHAFT	U005	41
B2381788	STEPPER MOTOR BRACKET	U005	42
B2381792	TIMING BELT - 157ST1.5-4.0	U005	43
B2381793	BUSHING SPACER	U005	44
B2381795	EXPOSURE GLASS	U005	45
B2381796	HALL PLUG	U005	46
B2381801	SCALE - LEFT (A)	U005	47
B2381806	IDLER PULLEY	U005	48
B2381807	PULLEY	U005_S003	49
B2381812	GROUND PLATE - CARRIAGE	U005	50
B2381820	XENON LAMP - DIA10	U005	51
B2381821	STABILIZER	U005	52
B2381823	INNER COVER - SCANNER	U005	53
B2381827	ORIGINAL SENSOR BRACKET	U005	54
B2382523	DECAL - PAPER SET DIRECTION NO.2	U007	104
B2382524	DECAL - PAPER SIZE		
B2382526	DECAL - GRIP	U007	105
B2382527	DECAL - GRIP	U007	106
B2382541	TRAY COVER - RIGHT	U007	107
B2382543	COVER - TRAY LEFT	U007	108
B2382544	TRAY COVER - MIDDLE	U007	109
B2382576	SUPPORTING PLATE	U007_S001	110
		U007_S002	110
B2382615	CASE - REMOVE PAPER DUST	U007	111
B2382622	COVER - REMOVE PAPER DUST	U007	112
B2382652	REGISTRATION ROLLER - DRIVE	U007	113
B2382655	GEAR - 16Z	U007	114
B2382656	GEAR - 30Z	U007	115
B2382657	GEAR - 18Z	U007	116
B2382661	REGISTRATION ROLLER - DRIVEN	U007	117
B2382675	REGISTRATION ROLLER BUSHING	U007	118
B2382676	TENSION SPRING	U007	119

Number	Part Name	Group	ID
B2383364	DECAL:COLORED DISPLAY:BK:INNER COVER	U003	33
B2383365	DECAL:COLORED DISPLAY:Y:INNER COVER	U003	34
B2383366	DECAL:COLORED DISPLAY:C:INNER COVER	U003	35
B2383367	DECAL:COLORED DISPLAY:M:INNER COVER	U003	36
B2384070	FUSING BELT	U009_S001	48
B2384123	THERMOSTAT HOUSING	U009_S001	49
B2384134	THERMOSTAT HOUSING	U009_S001	50
B2384166	END RING:SPRING:DIA4	U009_S001	51
B2384175	LEVER:PRESSURE:FRONT:PEEN	U009_S001	52
B2384194	ROLLER:LEVER:PRESSURE	U009_S001	53
B2384195	LEVER:PRESSURE:REAR:PEEN	U009_S001	54
B2384197	LEVER:LOCK:PRESSURE	U009_S001	55
B2384202	STAY:FUSING:UPPER	U009_S001	56
B2384231	BRACKET:HEATER:FUSING:FRONT	U009_S001	57
B2384232	BRACKET:HEATER:FUSING:REAR	U009_S001	58
B2384243	BRACKET:HEATER:PRESSURE:REAR	U009_S001	59
B2384253	POSITIONING PLATE:FRONT	U009_S001	60
B2384254	BRACKET:FRAME:REAR:PEEN	U009_S001	61
B2384257	POSITIONING PLATE:REAR	U009_S001	62
B2384291	STRIPPER PLATE:COAT	U009_S001	63
B2384311	ELECTRODE PLATE:FUSING:MAIN	U009_S001	64
B2384312	ELECTRODE PLATE:FUSING:SUB	U009_S001	65
B2384313	ELECTRODE PLATE:THERMOSTAT	U009_S001	66
B2384314	ELECTRODE PLATE:THERMOSTAT:CONNECTING	U009_S001	67
B2384315	ELECTRODE PLATE:FUSING:COMMON	U009_S001	68
B2384316	ELECTRODE PLATE:PRESSURE	U009_S001	69
B2384318	ELECTRODE PLATE:PRESSURE:THERMOSTAT	U009_S001	70
B2384319	ELECTRODE PLATE:PRESSURE:C	U009_S001	71

Exclusive Parts

Number	Part Name	Group	ID
	OMMON		
B2384363	THERMOPILE BRACKET	U009	72
B2384365	LENS HOLDER	U009	73
B2384366	LENS COVER	U009	74
B2384436	SPRING PLATE - EXIT ROLLER OUTER	U010	20
B2384483	SCREW	U009_S001	75
B2384733	ENTRANCE SENSOR BRACKET	U011	125
B2384739	COVER - ENTRANCE SENSOR	U011	126
B2385344	SBU GROUND PLATE	U005	55
B2385821	BRACKET - MAIN SWITCH HANDLE	U012	41
B2385824	SLIDE SWITCH COVER	U012	42
B2385825	POWER SOURCE SWITCH LINK	U012	43
B2385827	MAIN SWITCH BRACKET	U012	44
B2385828	MAIN SWITCH SHEET	U012	45
B2385867	HOOK:SOLENOID:SENSOR:TM	U012_S002	46
B2385875	DC SOLENOID DC24V	U012_S002	47
B2385885	CONTROL BOARD PANEL GRIP	U013	7
B2385887	INTERFACE PANEL	U013	8
B2385891	DRAWER BRACKET	U012	48
B2861479	SHEET:POWER SOURCE:N-C2:EU	U004_S001	30
B3901759	SHAFT:SCALE	U005	56
B6455010	SD Card		
B6456705	PCMCIA Card Adapter		
B6456820	USB Reader/Writer		
B6795100	Plug - IEEE1284 Type C		
B7002649	TIMING BELT:40S2M144	U007	120
C4019503	20X Magnification Scope		
D0091260	UPPER COVER	U003	37
D0091466	PCB:ALC1:OP-R:SUB-ASS'Y	U004_S001	31
D0091486	INVERTOR:TFT	U004_S001	32
D0091487	CABLE:FFC:TFT:LCD	U004_S001	33
D0091498	LCD:TFT:W-VGA:MV	U004_S001	34
D0091502	COVER:LOWER	U004_S001	41
D0091504	SHADEING PLATE:TOUCH PANEL	U004_S001	35
D0091557	PANEL:UPPER:EU	U004_S001	36
D0092510	GUIDE PLATE - EXIT	U011	127

Number	Part Name	Group	ID
D0092552	GUIDE SHEET - MANUAL FEED	U011	128
D0092554	GUIDE SHEET - VERTICAL TRANSPORT	U011	129
D0092555	TRANSPORT ROLLER - DUPLEX EXIT	U011	130
D0092560	DRIVEN ROLLER	U011	131
D0092563	GUIDE PLATE - VERTICAL TRANSPORT	U011	132
D0092571	HOLDER - VERTICAL TRANSPORT	U011	133
D0092573	PULLEY - VERTICAL TRANSPORT	U011	134
D0092574	PULLEY - IDLER	U011	135
D0092575	SHAFT - IDLER	U011	136
D0092576	SHAFT - VERTICAL TRANSPORT	U011	137
D0092757	TRANSPORT ROLLER:DRIVE:ASS'Y	U007_S001	121
		U007_S002	121
D0092836	GUIDE PLATE	U007	122
D0092841	GUIDE PLATE - NO.2	U007	123
D0094407	FEELER - OVERFLOW	U010	21
D0094443	DISCHARGE BRUSH - EXIT	U010	22
D0094497	DECAL - RIGHT GUIDE	U011	138
D0094503	GUIDE PLATE - LEFT UPPER	U011	139
D0094504	UPPER GUIDE PLATE - GATE	U011	140
D0094511	SPACER:DIA8.0:1.5MM	U011	141
D0094512	LINK:STOPPER	U011	142
D0094513	COMPRESSION SPRING:EARTH:DUPLEX UNIT	U001	57
		U011	143
D0094522	TENSION SPRING:GATE PAWL:DUPLEX:0.08N	U011	144
D0094535	HARNESS GUIDE	U011	145
D0094540	COVER - DUPLEX UNIT	U011	146
D0094577	DUPLEX GATE	U011	147
D0094587	TENSION SPRING - RELEASE BRACKET	U011	148
D0094588	STOPPER BRACKET - SPRING	U011	149
D0094589	GUIDE - SET SHAFT	U011	150
D0094593	STEPPED SCREW - M3	U011	151
D0094594	FRONT GUIDE - DUPLEX UNIT SET	U001	58

Exclusive Parts

Number	Part Name	Group	ID
D0094595	REAR GUIDE - DUPLEX UNIT SET	U001	59
D0094597	BRACKET - WIRE PULLEY SHAFT	U011	152
D0094598	SPRING - SET SHAFT	U011	153
D0094599	SHAFT - DUPLEX UNIT	U011	154
D0094661	REVERSE ROLLER - FEED	U011	155
D0094662	TRANSPORT ROLLER 1	U011	156
D0094663	TRANSPORT ROLLER 2	U011	157
D0094664	DRIVEN ROLLER	U009_S001	76
		U011	158
D0145974	COVER:CONNECTOR:EFI	U013	9
D0238322	SHEET:EMBLEM:AT-C2A:RIC:EXP	U003	38
D0239590	NV-RAM	U013_S001	10
D0239640	Developer - Bk		
D0239660	Developer - C		
D0239670	Developer - M		
D0239680	Developer - Y		
D0241262	COVER:INNER BACK:UPPER:NA	U003	39
D0241292	COVER:REAR:UPPER:NA	U003	40
D0241376	COVER:SCANNER:LEFT:NA	U003	41
D0241392	COVER:SCANNER:RIGHT:NA	U003	42
D0241592	COVER:SCANNER:FRONT:UPPER:NA	U003	43
D0241593	COVER:SCANNER:FRONT:LEFT:NA	U003	44
D0241594	COVER:SCANNER:FRONT:NA	U003	45
D0251100	DRIVE UNIT:ENGINE:ATHENA-C2:ASS'Y	U002_S001	57
D0251136	SHAFT:DEVELOPMENT:COLOR:ASS'Y	U002_S001	58
D0251139	HOLDER:MAGNETIC CLUTCH:DEVELOPMENT:COLOR	U002_S001	59
D0251163	BRACKET:DRIVE UNIT:FUSING EXIT SECTION:ASS'Y	U002	60
D0251261	COVER:INNER BACK	U003	46
D0251266	COVER:PAPER EXIT SUB-UNIT:UPPER	U003	14
D0251323	DUCT:NO.2:FRONT	U001	60
D0251324	DUCT:NO.2:REAR	U001	61

Number	Part Name	Group	ID
D0251344	GUIDE PLATE:FUSING:REAR:ASS'Y	U001	62
D0251345	GUIDE PLATE:FUSING:FRONT:ASS'Y	U001	63
D0251351	STOPPER:FUSING UNIT:FRONT	U001	64
D0251352	STOPPER:FUSING UNIT:REAR	U001	65
D0251353	LEVER:LOCK:FRONT	U001	66
D0251354	LEVER:LOCK:REAR	U001	67
D0251426	OPERATION SUB-UNIT:AT-C2:CHN:ASS'Y	U004_S001	37
D0251456	PCB:ATC2:LCDC:CHN:ASS'Y	U004_S001	38
D0251596	COVER:FRONT RIGHT:UPPER	U003	47
D0251597	BRACKET:OPERATION PANEL:AUXILIARY	U003	48
D0251703	LENS:HOLDER:ASS'Y	U005	57
D0251716	CARRIAGE:NO.1:ASS'Y	U005_S002	58
D0251721	CARRIAGE:NO.2:ASS'Y	U005_S003	59
D0251727	MIRROR:NO.2:CONCAVE:ASS'Y	U005_S003	60
D0251728	MIRROR:NO.2:CONVAX:ASS'Y	U005_S003	61
D0251735	SCALE:LEFT:B:ASS'Y	U005	62
D0251747	DRIVE WERE:CARRIAGE:DIA1.0	U005	63
D0251751	SEAL:SCANNER:FRAME:BASE	U005	64
D0251755	GROUND WIRE:SCANNER:RACK	U012	49
D0251782	SCALE:INNER BACK:PRINTING	U005	65
D0251830	GASKET:10X15X20	U005	66
D0251831	GASKET:13X10X13	U005	67
D0251832	GASKET:10X1X20	U005	68
D0251833	GASKET:10X2X20	U005	69
D0251834	GASKET:10X5X20	U005	70
D0251851	IMAGE FORMING SECTION:SERVICE PARTS:1LD:ASS'Y	U006_S001	4
D0252750	PAPER FEED UNIT:ASS'Y	U007_S001	124
		U007_S002	124
D0252849	BRACKET:CONNECTOR:PAPER FEED UNIT	U007	125
D0254063	FUSING UNIT FOR CHN MODEL	U009_S001	77
D0254112	BRACKET:THERMISTOR:PRESSURE	U009_S001	78

Exclusive Parts

Number	Part Name	Group	ID
D0254129	GUIDE:FUSING EXIT:PFA	U009_S001	79
D0254171	LEVER:PRESSURE RELEASE:FRO NT	U009_S001	80
D0254191	LEVER:PRESSURE RELEASE:REA R	U009_S001	81
D0254238	BRACKET:DRIVEN ROLLER	U009_S001	82
D0254241	BRACKET:HEATER:PRESSURE:FR ONT	U009_S001	91
D0254274	STOPPER:GRIP	U009_S001	83
D0254452	ROLLER:DECURA:DRIVE:ENTRAN CE	U010	23
D0254453	ROLLER:DECURA:DRIVE:EXIT	U010	24
D0254454	EXIT ROLLER	U010	25
D0254466	TRANSPORT ROLLER:DIA18	U010	26
D0254532	INNER COVER:DUPLEX	U011	159
D0255113	PCB:BICU:AT-C2:GW:ASS'Y	U012	50
D0255120	PCB:IOB:AT-C2	U012	51
D0255138	PCB:SIO:AT-C2	U005	71
D0255800	RACK:INNER BACK:SUB-ASS'Y	U012	52
D0255834	BRACKET:POWER PACK:TTS	U012	53
D0255886	GASKET:UC-300281V0:L20	U012	54
D0256202	TRANSFER/SEPARATION UNIT:AT: DOM:ASS'Y	U011	160
D0256281	CASE:AT:ASS'Y	U011_S001	205
D0258322	SHEET:EMBLEM:AT-C2B:RIC:EXP	U003	49
D0281271	COVER:RIGHT:FRONT:NA	U003	50
D0281282	COVER:LEFT:UPPER:NA	U003	51
D0291053	CAM:GUIDE:FUSING:LEFT	U001	68
D0291054	CAM:GUIDE:FUSING	U001	69
D0291058	SEAL:BURRING	U001	70
D0291061	DECAL:LEVER:LOCK:FUSING	U001	71
D0291136	SHAFT:DEVELOPMENT:ASS'Y	U002_S001	61
D0291137	HOLDER:MAGNETIC CLUTCH:DEV ELOPMENT	U002_S001	62
D0291147	STEPPER MOTOR:REGISTRATION :ASS'Y	U002	63
D0291199	DRIVE UNIT:ON-OFF:TRANSFER	U002	54
D0291213	COVER:FRONT RIGHT	U003	52

Number	Part Name	Group	ID
D0291236	DUCT:REAR:1	U001	72
D0291243	INNER COVER:UPPER:RIGHT	U003	53
D0291256	SHEET:MISFEED REMOVAL:AP-C2	U003	54
D0291272	COVER:RIGHT:REAR	U003	55
D0291278	OZONE FILTER:NO.2	U003	56
D0291331	BRACKET:FAN:IMAGE FORMING S ECTION	U001	73
D0291339	DUCT:EXIT:C2	U001	74
D0291484	TOUCH PANEL:WVGA:FU-ACF	U004_S001	39
D0291500	COVER:UPPER:AP-C2	U004_S001	40
D0291745	PULLEY:DRIVE WERE:FRONT	U005	72
D0291748	PULLEY:DRIVE WERE:REAR:ASS' Y	U005	73
D0292056	SEAL:FRAME:CHARGE:LOWER	U014_S001_S001	17
		U014_S002_S001	17
		U014_S003_S001	17
		U014_S004_S001	17
D0292205	PCU:M:EXP:ASS'Y	U014_S002	4
D0292206	PCU:C:EXP:ASS'Y	U014_S003	5
D0292207	PCU:Y:EXP:ASS'Y	U014_S004	6
D0292208	PCU:K:EXP:ASS'Y	U014_S001	18
D0292251	Drum unit for Color	U014_S002_S001	8
		U014_S003_S001	8
		U014_S004_S001	8
D0292252	PCU:BK:UV:ASS'Y	U014_S001_S001	16
D0292555	GUIDE PLATE:REGISTRATION:LEF T	U007	126
D0292556	STAY:REGISTRATION	U007	127
D0292560	BRACKET:CLEANER:ADHESION	U007	128
D0292570	GUIDE PLATE:REGISTRATION:RIG HT:ADHESION	U007	129
D0292611	GROUND PLATE:REAR	U011	162
D0292612	GROUND PLATE:REVERSE	U011	163
D0292644	DECAL:SCALE:MANUAL FEED	U011	164
D0292662	MANUAL FEED TABLE	U011	165
D0292664	FEELER:PAPER SIZE SENSOR:MA NUAL FEED	U011	166
D0292677	TRANSPORT BELT:DRIVEN:VERTI	U011	167

Exclusive Parts

Number	Part Name	Group	ID
	CAL TRANSPORT		
D0292709	GUIDE PLATE:SEPARATOR:ASS'Y	U011	168
D0292710	COVER:HARNESS:MANUAL FEED TABLE	U011	169
D0292850	PAPER TRAY:NO.1:ASS'Y	U007_S003	130
D0292863	SHAFT:RELEASE:PAPER TRAY	U007_S003 U007_S004	131 131
D0292900	PAPER TRAY:NO.2:ASS'Y	U007_S004	132
D0293015	DEVELOPMENT UNIT:BK:C2:EXP:ASS'Y	U014_S001	9
D0293025	DEVELOPMENT UNIT:M:C2:EXP:ASS'Y	U014_S002	10
D0293035	DEVELOPMENT UNIT:C:C2:EXP:ASS'Y	U014_S003	11
D0293045	DEVELOPMENT UNIT:Y:C2:EXP:ASS'Y	U014_S004	12
D0293201	PUMP UNIT:BK:C2:ASS'Y	U008	31
D0293202	PUMP UNIT:Y:C2:ASS'Y	U008	32
D0293203	PUMP UNIT:C:C2:ASS'Y	U008	33
D0293204	PUMP UNIT:M:C2:ASS'Y	U008	34
D0293205	NOZZLE:C2:ASS'Y	U008_S001 U008_S002 U008_S003 U008_S004	35 35 35 35
D0293405	DRIVE UNIT:TONER SUPPLY SUB-UNIT:C2:ASS'Y	U008_S005	36
D0293471	GASKET:RFID	U008	37
D0294160	DECAL:C2:BLUE:FUSING	U009_S001	84
D0294163	DECAL:WARNING (HIGH TEMPERATURE):FUSING:1	U009_S001	85
D0294166	DECAL:WARNING (HIGH TEMPERATURE):LOWER:FUSING	U011	170
D0294277	GRIP:FUSING UNIT	U009_S001	86
D0294282	GUIDE PLATE:FUSING EXIT	U009_S001	90
D0294331	FUSING COVER:UPPER	U009_S001	87
D0294415	SIDE PLATE:REAR:PEEN	U010	27
D0294421	GUIDE PLATE:UPPER LEFT	U010	28
D0294423	STAY:UPPER	U010	29

Number	Part Name	Group	ID
D0294424	GUIDE PLATE:UPPER RIGHT	U010	30
D0294425	BRACKET:SENSOR	U010	31
D0294426	BRACKET:SENSOR:GATE	U010	32
D0294427	BRACKET:POSITIONING:GUIDE PLATE:MIDDLE	U010	33
D0294431	GUIDE PLATE:EXIT:LOWER	U010	34
D0294432	STAY:EXIT:LOWER	U010	35
D0294433	BRACKET:SENSOR:FUSING EXIT	U010	36
D0294436	SIDE PLATE:FRONT:PEEN	U010	37
D0294439	STOPPER:GATE PAWL:ENTRANCE	U010	38
D0294440	GATE PAWL:ENTRANCE:ASS'Y	U010	39
D0294442	LEVER:GATE PAWL:ENTRANCE	U010	40
D0294443	TENSION SPRING:GATE PAWL:ENTRANCE	U010	41
D0294444	COVER:HARNESS	U010	42
D0294446	SHEET:EXIT:PTFE:REAR	U010	43
D0294447	SHEET:EXIT:PTFE:FRONT	U010	44
D0294450	ROLLER:DECURA:DRIVEN:ASS'Y	U010	45
D0294456	GEAR:DECURA:16Z	U010	46
D0294457	GEAR:PULLEY:INPUT:27Z	U010	47
D0294458	GEAR:PULLEY:DECURA:Z16/16T	U010	48
D0294459	GEAR:PULLEY:IDLER:Z20/T20	U010	49
D0294461	TIMING PULLEY:20T:DIA6	U010	50
D0294462	TIMING BELT:S2M126	U010	51
D0294463	TIMING BELT:S2M:122	U010	52
D0294464	BUSHING:DECURA:DRIVEN	U010	53
D0294465	SPRING:DECURA	U010	54
D0294474	DC SOLENOID:SUB-ASS'Y	U010_S001	55
D0294478	TENSION SPRING:RELEASE:DC SOLENOID	U010	56
D0294482	GATE PAWL:UPPER:ASS'Y	U011	171
D0294484	GRIP:GATE PAWL:UPPER	U011	172
D0294485	LEVER:GATE PAWL:UPPER	U011	173
D0294486	TENSION SPRING:GATE PAWL:1.5N	U011	174
D0294488	TENSION SPRING:GUIDE PLATE:RIGHT	U011	175

Exclusive Parts

Number	Part Name	Group	ID
D0294489	GUIDE:GUIDE PLATE:OPEN AND CLOSE	U011	176
D0294491	GUIDE PLATE:OPEN AND CLOSE	U011	177
D0294497	COMPRESSION SPRING:DRIVEN ROLLER:GATE	U011	178
D0294499	DRIVEN ROLLER:DIA18:PAPER EXIT UNIT:VERTICAL TRANSPORT	U011	179
D0294521	BRACKET:HARNESS	U011	180
D0294533	INNER COVER:DUPLEX:REAR	U011	181
D0294554	BRACKET:GUIDE PLATE:TRANSFER UNIT	U011	182
D0294555	SHEET:TRANSPORT SUB-UNIT:FEED PAPER AGAIN	U011	183
D0294582	ARM:PRESSURE RELEASE:FRONT	U011	184
D0294583	ARM:PRESSURE RELEASE:REAR	U011	185
D0294590	HOOK:STOPPER:DUPLEX UNIT:ASS'Y	U011	186
D0294663	GUIDE PLATE:TRANSFER UNIT:HOLDER	U011	187
D0295176	PCB:RFID:RW	U008	38
D0295805	RACK:INNER BACK:AUXILIARY:MIDDLE	U012	55
D0295806	BRACKET:IOB	U012	56
D0295811	RACK:APPLICATION:FRONT:RIGHT	U012	57
D0295819	RACK:APPLICATION:FRONT:ASS'Y	U012	58
D0295820	RACK:INNER BACK:AUXILIARY:LEFT:ASS'Y	U013	12
D0295824	COVER:SD-CARD	U013	13
D0295861	GASKET:65TFV5-0.5:L90	U012	59
D0295863	GASKET:65TSV5-2:L23	U012	60
D0295876	DENSITY SENSOR:ASS'Y	U012_S002	61
D0295882	BRACKET:HDD	U013	14
D0295887	GASKET:65TSV5-1:L150	U013	15
D0295888	GASKET:65TSV5-1:L100	U013	16
D0295889	GASKET:65TSV10-5:L65	U013	17
D0295898	COVER:FAN:MM60:CONTROL BOARD	U013	18

Number	Part Name	Group	ID
	RD		
D0296010	TRANSFER UNIT:INTERMEDIATE TRANSFER:C2:DOM:ASS'Y	U015_S001	5
D0296027	CLEANING UNIT:INTERMEDIATE TRANSFER:ASS'Y	U016	2
D0296090	TRANSFER BELT:N:ASS'Y	U015_S001	6
D0296285	TERMINAL:TRANSFER ROLLER	U011_S001	188
D0296286	CASE:TRANSFER ROLLER	U011_S001	189
D0296287	PLATE:GROUND WIRE	U011_S001	190
D0296293	DRUM STAY:REAR	U011	191
D0296305	LEVER:RELEASE	U011	192
D0296307	COMPRESSION SPRING:GUIDE PLATE:EXIT:3.5N	U011_S001	204
D0296309	SPRING:TRANSFER	U011	193
D0296316	STOPPER:HOLDER:SEPARATION:UPPER	U011_S001	194
D0296318	GUIDE:POSITIONING:FRONT	U001	75
D0296319	GUIDE:POSITIONING:REAR	U001	76
D0296320	BRACKET:LEVER:MIDDLE	U011	195
D0296321	ANCHOR:SPRING	U011	196
D0296322	SHAFT:LEVER:FRONT	U011	197
D0296323	SHAFT:LEVER:REAR	U011	198
D0296331	GROUND WIRE:POWER PACK	U011_S001	200
D0296335	SHEET:CASE:LOWER	U011_S001	201
D0296395	DENSITY SENSOR	U012_S002	62
D0296502	BRACKET:USED TONER SENSOR:C2	U017	21
D0296509	COLLECTION BOTTLE:EXP:ASS'Y	U017	22
D4405722	PCB for D023	U013	19
D4415722	PCB for D025	U013	20
G0201332	HINGE - FRONT COVER	U003	57
G0219350	Loopback Connector - Parallel		
G0602652	BUSHING - M4	U011	109
G0602932	PICK-UP ARM - MANUAL FEED	U011	202
G0604435	BUSHING - M4	U011	109
G0652767	LEVER - FEED	U007_S001	133
		U007_S002	133
G0652774	PRESSURE LEVER	U007_S001	134

Exclusive Parts

Number	Part Name	Group	ID
		U007_S002	134
G0652775	LINK LEVER	U007_S001	135
		U007_S002	135
G0652776	RELEASE LEVER	U007_S001	136
		U007_S002	136
G0802900	TORQUE LIMITER	U011	203
G1331285	DECAL:COVER:LEFT:GUIDE PLATE	U003	58
G1331295	OZONE FILTER	U003	59
G1335795	RAIL:RIGHT	U013	21
G1335796	RAIL:LEFT	U013	22
G1336537	MAGNET CATCH	U003	60
G1786072	PCB:PC4200:RAWCARD-A:1GB	U013	23
G3955511	INSULATING SHEET:NOVITA	U013_S001	24
G4042810	SPRING PLATE - 2ND MIRROR	U005_S003	74
G5701133	TIMING PULLEY 73	U005	75
G5701225	SENSOR SHIELDING PLATE	U005	76
G5702730	SLIDER - SCANNER	U005_S002	77
G5702832	GUIDE - HIGH VOLTAGE SUPPLY CORD	U005_S003	78
G5702833	PULLEY HOLDER	U005_S003	79
G5702834	PULLEY - HIGH VOLTAGE SUPPLY CORD	U005	80
GA003030	DECAL - SHIELDING PLATE Y	U003	61
		U014_S004	13
GA003031	DECAL - SHIELDING PLATE M	U003	62
		U014_S002	14
GA003032	DECAL - SHIELDING PLATE C	U003	63
		U014_S003	15
GA003033	DECAL - SHIELDING PLATE K	U003	64
GB010035	GEAR:IDLER:FUSING UNIT	U009_S001	88
GB010036	GEAR:IDLER:Z16	U009_S001	89
GZ000004	POWER SUPPLY CODE:CHN		
H0532208	BUSHING - M4	U010	57
M0265761	HDD:HITACHI:160GB:SATURN:MN B	U013	25
VSSM9000	Digital Multimeter-FLUKE189/FVF		

Standard Parts



03125040N
SCREW - M2.5X4



03140120N
SCREW - M4X12



03530030N
SCREW:M3X3

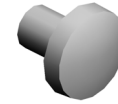

03530040N
SCREW - M3X4



03530050N
SCREW-M3X5



03530060N
BIND SCREW - M3X6

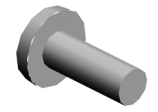

03530080N
SCREW:M3X8



03530100N
SCREW-M3X10



03530250N
SCREW:M3X25



03603006N
SCREW - M3X6



03603008N
SCREW:M3X8



03603016N
SCREW - M3X16



04340100N
TAPPING SCREW - 4X10



04503008N
TAPPING SCREW - M3X8



04503010N
TAPPING SCREW - M3X10



04503012N
TAPPING SCREW:3X12



04504008N
TAPPING SCREW - M4X8

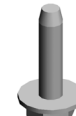

04513012N
TAPPING SCREW:3X12

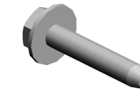

04513016N
TAPPING SCREW - 3X16



04513020N
TAPPING SCREW:3X20



04513030N
TAPPING SCREW:3X30



04514006N
TAPPING SCREW - 4X6



04514008N
TAPPING SCREW:4X8



04533006N
TAPPING SCREW - M3X6



04533008N
BINDING SELF TAPPING SCREW:3X8

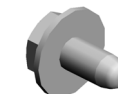

04543006Q
TAPPING SCREW - M3X6



04543008Q
TAPPING SCREW:3X8



04543020Q
TAPPING SCREW::3X20

Standard Parts



04563008N
TAPPING SCREW - M3X8

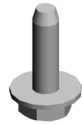

04563010N
TAPPING SCREW - M3X10



04573008N
TAPPING SCREW - M3X8



07200030E
RETAINING RING - M3



07200040E
RETAINING RING - M4



07200060E
RETAINING RING - M6



07200080E
RETAINING RING - M8



07250120E
RETAINING RING C - M12



07250170E
RETAINING RING C - M17



07250200E
RETAINING RING C - M20



07270080E
RETAINING RING - M8



09543010N
SCREW:POLISHED ROUND/
SPRING:M3X10



09543020N
SCREW:POLISHED ROUND/
SPRING:M3X20



09544012N
SCREW:POLISHED ROUND/
SPRING:M4X12

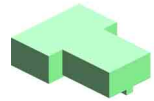

11026245
RELAY CONNECTOR - 2P



11026248
CONNECTOR - 5P

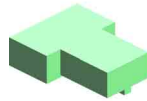

11026259
CONNECTOR - 2P

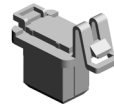

11028534
CONNECTOR - QR/P17-14S-
B



11050032
CLAMP



11050487
HARNESS CLAMP



11050488
HARNESS CLAMP

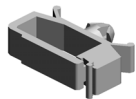

11050489
HARNESS CLAMP - LWS 131
6



11050490
HARNESS CLAMP - IWS-2218



11050508
HARNESS CLAMP - LWS-071
1



11050511
HARNESS CLAMP - LWS-030
6ZC

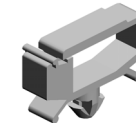

11050516
CLAMP



11050521
CLAMP - LES-1017

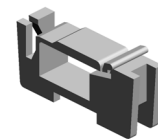

11050522
EDGE SADDLE - LES0510

Standard Parts



11050534
CLAMP

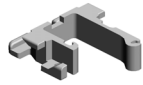

11050551
CLAMP:LES-0505



11050598
CLAMP:LWSS-1N

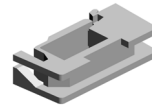

11050612
CLAMP:EDS-0704L-V0



11050613
CLAMP:EDS-1010L-V0

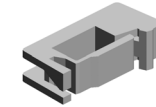

11050614
CLAMP - EDS-1710L-V0



11050621
CLAMP - SB-2712



11050622
CLAMP - JCC-1R

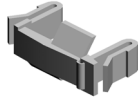

11050643
CLAMP - RFC-14V0



11050663
CLAMP:LWSR-2111S



12042704
SWITCH - RS1A-AB11



12042709
SWITCH - V-5F930DN



14077036
EEPROM:AT24C128B-PU

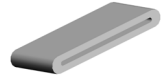

16072053
FERRITE CORE:E04FG21081
0

PM Part List

Number	Part Name	Num	Group	ID
AE010067	HOT ROLLER:DIA35	1	U009_S001	30
AE012030	HEAT ROLLER:DIA25:COAT	1	U009_S001	31
AE020169	PRESSURE ROLLER:DIA30	1	U009_S001	32
AE030066	BALL BEARING:MM25XMM32 X7	2	U009_S001	33
AE030072	BALL BEARING:DIA12XDIA21 X5	2	U009_S001	34
AE030074	BALL BEARING:DIA17XDIA26 X5	2	U009_S001	35
AE032030	BUSHING - 20X25	2	U009_S001	37
B2231348	FILTER:IMAGE FORMING MD	2	U003	22
B2384070	FUSING BELT	1	U009_S001	48
D0239640	Developer - Bk	1		
D0256202	TRANSFER/SEPARATION U NIT:AT:DOM:ASS'Y	1	U011	160
D0292251	Drum unit for Color	3	U014_S002_S001	8
			U014_S003_S001	8
			U014_S004_S001	8
D0293015	DEVELOPMENT UNIT:BK:C2: EXP:ASS'Y	1	U014_S001	9
D0296027	CLEANING UNIT:INTERMEDI ATE TRANSFER:ASS'Y	1	U016	2
D0296509	COLLECTION BOTTLE:EXP:A SS'Y	1	U017	22

Design Change List

Number	Title	Set	Old Part		New Part		Index No.		Q'ty	Interchg		Reason	Cut-in S/N
			P/N	Name	P/N	Name	Group	ID		Indiv.	Set		
200909	0909 Modification	-			D0255220	INTERFACE CAB LE:SCANNER:LV DS:ASS'Y							D02521:
200908	0908 Modification	-	D0256280	CASE:AT:ASS'Y	D0256281	CASE:AT:ASS'Y	U011_S001	205	1	X/O			D02521:
			D0292204	PCU:K:EXP:ASS' Y	D0292208	PCU:K:EXP:ASS' Y	U014_S001	18	1	O/O			
			03530040N	SCREW - M3X4	03530030N	SCREW:M3X3	U010_S001	58	1	O/O			
			03530040N	SCREW - M3X4	03530030N	SCREW:M3X3	U010_S001	58	1	O/O			
					D0254241	BRACKET:HEAT ER:PRESSURE:F RONT	U009_S001	91	1				
					D0091502	COVER:LOWER	U004_S001	41	1				
					D0292056	SEAL:FRAME:CH ARGE:LOWER	U014_S001 _S001	17	1				
					D0292056	SEAL:FRAME:CH ARGE:LOWER	U014_S002 _S001	17	1				
					D0292056	SEAL:FRAME:CH ARGE:LOWER	U014_S003 _S001	17	1				
					D0292056	SEAL:FRAME:CH ARGE:LOWER	U014_S004 _S001	17	1				
		D0255790	HDD:HITACHI:80 GB:PATH2	M0265761	HDD:HITACHI:16 0GB:SATURN:MN B	U013	25	1	O/O				
200906	0906 Modification	-	D0292250	Drum unit for Bk	D0292252	PCU:BK:UV:ASS' Y	U014_S001 _S001	16	1	O/O			D02521:
			D0296325	COMPRESSION SPRING:GUIDE P LATE:EXIT:3.5N	D0296307	COMPRESSION SPRING:GUIDE P LATE:EXIT:3.5N	U011_S001	204	2	X/O			
					D0294282	GUIDE PLATE:FU SING EXIT	U009_S001	90	1				

Design Change List

Number	Title	Set	Old Part		New Part		Index No.		Q'ty	Interchg		Reason	Cut-in S/N
			P/N	Name	P/N	Name	Group	ID		Indiv.	Set		
		-			D0255334	HARNESS:MAIN: FUSING UNIT							
200905	0905 Modification	-			D0291500	COVER:UPPER:A P-C2	U004_S001	40	1				D02521:
					D0295370	CABLE:HDD:SAT A:POWER:140							
					D0295371	CABLE:HDD:SAT A:RED:170							
090219	0902 Modification	-	D0294561	HARNESS:SECO ND:TRANSFER U NIT	D0294562	HARNESS:SECO ND:TRANSFER U NIT				X/X		D02521:	
					AB033000	JOINT:DEVELOP MENT							

