

OKIDATA
an OKI AMERICA company

Microline 393 / 393C-Plus

Service Handbook

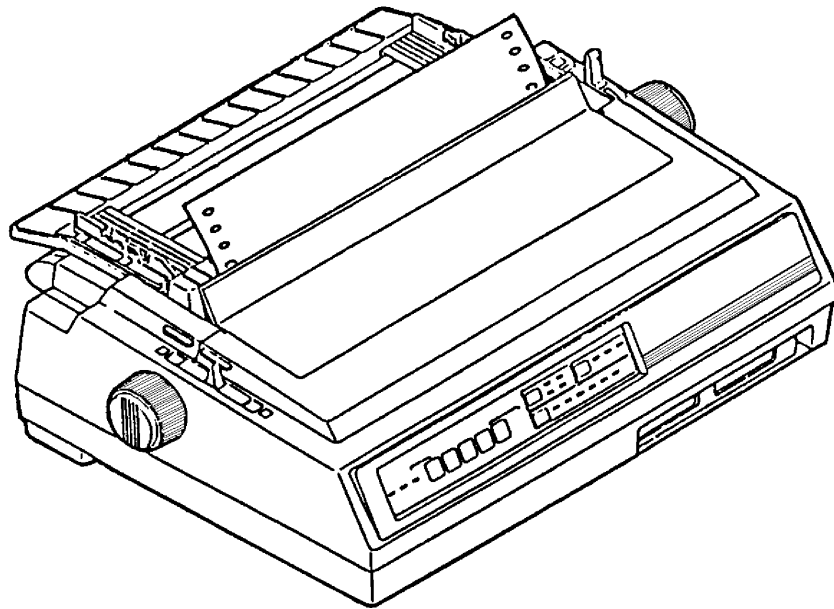

OKI

P/N 59241602

Microline 393 / 393C-Plus
Service Handbook

This document may not be reproduced without the written permission of the Okidata Technical Training Group. Every effort has been made to ensure the accuracy of the information contained in this training course. Okidata is not responsible for errors beyond its control.

© 1995 by Okidata All rights reserved.

First Edition April, 1990 P/N 59241601

Second Edition February, 1995 P/N 59241602

Written and produced by the Okidata Sales and Product Training

Please address any comments on this publication to:

Sales and Product Training

Okidata

532 Fellowship Road

Mount Laurel, NJ 08054-3499

Fax Number: (609) 235-2600, ext. 7034

Okilink Login Name: Technical Training

OKIDATA is a registered trademark of Oki Electric Industry Company, Ltd.; marques deposee de Oki Electric Industry Company, Ltd.; marca registrada, Oki Electric Industry Company, Ltd.

MICROLINE is a registered trademark of Oki Electric Industry Company, Ltd.; marque depose de Oki Electric Industry Company, Ltd.

Centronics is a registered trademark of Centronics Inc.

PLUG 'n PRINT is a registered trademark of Oki America, Inc.; marque deposee de Oki America, Inc.

Epson is a registered trademark of Seiko Epson Corporation.

IBM, Proprinter and Proprinter XL are registered trademarks of International Business Machines, Inc.

Table of Contents

COURSE ADMINISTRATION:

OVERVIEW	i-1
RECOMMENDATIONS	i-2
INFORMATION UPDATES.....	i-3
NOTICES.....	i-3
WHERE TO SEND TESTING MATERIALS	i-4
MISSING ITEMS OR MISSING PAGES.....	i-5
COURSE PATH	i-6
SERVICE TRAINING.....	i-7
SERVICE AUTHORIZATION	i-11
General Information.....	i-11
Answer Sheet: Microline 393/393C-Plus	i-13
Course Critique: Microline 393/393C-Plus	i-14
Certification Test: Microline 393/393C-Plus.....	i-16

SECTION ONE: SPECIFICATIONS

1.1	OVERVIEW	1-1
	1.1.01 General Information.....	1-1
1.2	PHYSICAL SPECIFICATIONS	1-2
	1.2.01 Dimensions	1-2
	1.2.02 Printer Weight.....	1-2
1.3	POWER REQUIREMENTS.....	1-3
	1.3.01 Input Power.....	1-3
	1.3.02 Power Consumption.....	1-3
	1.3.03 Power Frequency	1-3
1.4	ENVIRONMENTAL CONDITIONS.....	1-4
	1.4.01 Acoustic Rating.....	1-4
	1.4.02 Altitude	1-4
	1.4.03 Ambient Temperature and Relative Humidity (RH).....	1-4

1.5	AGENCY APPROVALS.....	1-5
1.5.01	Listings.....	1-5
1.6	OPERATIONAL SPECIFICATIONS	1-6
1.6.01	Character Matrix Sizes.....	1-6
	Table of Print Speed and Character Matrix	1-6
1.6.02	Characters Per Line.....	1-6
1.6.03	Character Pitches	1-6
1.6.04	Character Sets	1-7
1.6.05	Emulations	1-7
1.6.06	Fonts.....	1-8
	Standard	1-8
	Optional Font Cartridges.....	1-8
1.6.07	Front Panel Switches.....	1-8
1.6.08	Graphics Resolution.....	1-8
1.6.09	Interface	1-8
	Standard	1-8
1.6.10	Line Feed Increments.....	1-9
	Fixed	1-9
	Variable.....	1-9
1.6.11	Line Feed Time	1-9
1.6.12	Menu Mode.....	1-9
1.6.13	Paper Feed Methods.....	1-10
	Standard	1-10
	Optional.....	1-10
1.6.14	Paper Feed Paths	1-10
1.6.15	Paper Loading	1-10
1.6.16	Paper Out Detection.....	1-10
1.6.17	Paper Tear Capabilities	1-10
1.6.18	Print Method	1-11
	Printhead Type	1-11
	General Information.....	1-11
	Overheat Protection	1-11
	Printhead Gap Information.....	1-12
1.6.19	Print Modes	1-13
1.6.20	Print Speed.....	1-13
1.7	PAPER SPECIFICATIONS	1-14
1.7.01	Types.....	1-14
	Card Stock.....	1-14
	Continuous Form	1-14

Cut Sheet.....	1-15
Envelopes.....	1-15
Labels.....	1-16
Transparency.....	1-16
1.7.02 Length.....	1-17
1.7.03 Number of Copies.....	1-17
1.7.04 Thickness.....	1-17
1.7.05 Weight.....	1-18
1.7.06 Width.....	1-18
Paper.....	1-18
1.8 MEMORY SPECIFICATIONS.....	1-19
1.8.01 ROM.....	1-19
1.8.02 RAM.....	1-19
1.8.03 EEPROM.....	1-19
1.9 CONSUMABLES.....	1-20
1.9.01 Black Ribbon Cartridge.....	1-20
Microline 393-Plus and Microline 393C-Plus.....	1-20
1.9.02 Color Ribbon Cartridge.....	1-20
Microline 393C-Plus.....	1-20
1.9.03 Film Ribbon.....	1-20
1.10 OPTIONS.....	1-21
1.10.01 Cut Sheet Feeders.....	1-21
Single Bin, CSF 30001.....	1-21
Dual Bin, CSF 3002.....	1-21
1.10.02 Pull Tractor Kit.....	1-22
1.10.03 RAM Buffer Expansion Card.....	1-22
1.10.04 Font Cartridges.....	1-22
1.11 RELIABILITY.....	1-23
1.11.01 Mean Time Before Failure (MTBF).....	1-23
1.11.02 Mean Time To Repair (MTTR).....	1-23
1.11.03 Printer Life.....	1-23
1.11.04 Printhead Life.....	1-23
1.11.05 Ribbon Life.....	1-23
1.11.06 Warranty (Limited).....	1-23
1.11.07 Service.....	1-23

SECTION TWO: PRINCIPLES OF OPERATION

2.1 ELECTRICAL OPERATION.....	2-1
2.1.01 General Information.....	2-1

2.1.02	Microprocessors (MPUs) and Peripheral Circuits	2-1
	Microprocessors (Q16: 83C154UGS and Q11: 80C154VGS)	2-1
	Program ROM for Master MPU (Q6: 27512).....	2-1
	Program ROM for Slave MPU (Q17: 2764).....	2-1
	DRAM (Q18 and Q19)	2-1
	CGROM (Q7)	2-1
	EEPROM (Q20).....	2-1
	Motor Control LSI (Q9: MSM6990)	2-2
	LSI (Q8: MSM74H002).....	2-2
	Interface LSI (Q12: MSM60306)	2-2
	MMU (Memory Management Unit) LSI (Q13: MSM73003)	2-2
	Block Diagram of Microline 393 / 393C-Plus	2-3
2.1.03	Initialization	2-4
2.1.04	Interface Control	2-4
	Parallel Interface	2-4
	RS232-C Serial Interface	2-5
2.1.05	Printhead Drive Circuit	2-5
	Printhead Drive Time.....	2-5
2.1.06	Spacing Drive Circuit	2-6
2.1.07	Line Feed Circuit	2-7
2.1.08	Alarm Circuits.....	2-8
	Fault Alarm Circuit (in Power Supply Unit).....	2-8
	Printhead Overheat Alarm Circuit	2-8
	Cover Open Alarm Circuit.....	2-8
2.1.09	Paper End Detection Circuit	2-9
2.1.10	Power Supply	2-10
	Voltage / Signal Table	2-10
2.2	MECHANICAL OPERATION	2-11
2.2.01	Printhead Mechanism.....	2-11
	Head Gap Adjusting.....	2-12
2.2.02	Spacing	2-14
	Spacing Operation.....	2-14
2.2.03	Ribbon Drive.....	2-15
	Ribbon Cartridge.....	2-15
	Ribbon Feed Operation	2-15
2.2.04	Paper Feed.....	2-16
	Friction Feed	2-16
	Tractor Feed.....	2-16
2.2.05	Paper-End Detection	2-17
	Cut-Sheet Paper-End.....	2-17

Bottom Feed Paper-End.....	2-17
Rear Feed Paper-End	2-17
2.2.06 Paper Park	2-18
General Information.....	2-18
Procedure: Continuous Feed to Single Sheet.....	2-19
Procedure: Single Sheet to Continuous Feed.....	2-19
2.2.07 Automatic Paper Loading	2-20
Cut-Sheet Paper	2-20
Continuous Sheet (Rear Feed) SASF.....	2-20

SECTION THREE: MAINTENANCE

3.1 MAINTENANCE	3-1
3.1.01 General Information.....	3-1
3.1.02 Maintenance Items	3-1
3.1.03 Maintenance Precautions	3-2
3.2 DISASSEMBLY/ASSEMBLY PROCEDURES	3-4
General Information.....	3-4
Microline 393C-Plus Only (Color Version).....	3-5
Cut Sheet Feeder - Option.....	3-5
3.2.01 Preliminary Items, Printhead.....	3-6
3.2.02 Ribbon Guide	3-8
3.2.03 Ribbon Protector	3-10
3.2.04 Upper Cover Assembly.....	3-12
Procedure	3-12
Parts List	3-14
3.2.05 Operator Panel Assembly	3-16
3.2.06 Control Board (LQEM).....	3-18
3.2.07 Interface Connector Board (LQPN).....	3-20
3.2.08 Printer Mechanism	3-22
3.2.09 Platen Assembly.....	3-24
3.2.10 Line Feed Motor	3-26
3.2.11 Printhead Cable Assembly	3-28
3.2.12 Sensor Board.....	3-30
3.2.13 Ribbon Feed Assembly	3-32
3.2.14 Space Motor Assembly	3-34
3.2.15 Space Belt	3-36
3.2.16 Bail/Ribbon Motor Assembly	3-38
3.2.17 Paper Bail Assembly.....	3-40
3.2.18 Carriage and Carriage Shaft.....	3-42
Procedure	3-42

Parts List	3-44
3.2.19 Paper Pressure Guide	3-46
3.2.20 Printhead Gap / Release Lever Microswitches	3-48
3.2.21 Push Tractor Assembly	3-50
Procedure - Disassembly.....	3-50
Procedure - Installation Notes.....	3-52
Parts List	3-52
3.2.22 Power Supply Unit.....	3-54
Microline 393C-Plus - Color Model Only	3-56
3.2.23 Ribbon Shift Arm Spring / Ribbon Shift Arm	3-56
3.2.24 Roller Lever	3-58
3.2.25 Ribbon Guide.....	3-60
3.2.26 Bail Open Cam and Bail Open Gear.....	3-62
3.2.27 Ribbon Shift Cam and Ribbon Shift Gear	3-64
3.2.28 Ribbon Shift Cam Lever Assembly	3-66
CUT SHEET FEEDER - OPTION	3-68
3.2.29 Friction Sheet.....	3-68
3.2.30 Rear Bin	3-70
3.2.31 Side Cover.....	3-72
3.2.32 Roller Supports and Rollers (H).....	3-74
3.2.33 Control Board.....	3-76
3.2.34 Connection Cord	3-78
3.2.35 Motor Assembly.....	3-80
3.3 PRINTER ADJUSTMENTS	3-82
3.3.01 General Information.....	3-82
3.3.02 Printhead Gap Adjustment.....	3-83
General Information.....	3-83
Procedure	3-84
3.3.03 Line Feed Belt Tension	3-86
General Information.....	3-86
Procedure	3-86
3.3.04 Color Adjustment (Microline 393C-Plus Printer).....	3-87
General Information.....	3-87
Procedure: Ribbon Home Adjustment	3-87
3.3.05 Key Combinations	3-89
3.3.06 Menu Operation	3-90
General Information.....	3-90
Menu Mode.....	3-91
Menu Print	3-92

Sample Menu	3-93
Menu Settings	3-94
Menu Reset	3-96
Limited Operation.....	3-97
General Information.....	3-97
Procedure	3-97
3.3.07 Top of Form	3-99
General Information.....	3-99
Procedure: Setting Top of Form.....	3-99
3.3.08 Paper Park	3-100
General Information.....	3-100
Procedure: Continuous Feed to Single Sheet.....	3-101
Procedure: Single Sheet to Continuous Feed.....	3-101
3.3.09 Forms Tear Off	3-102
General Information.....	3-102
Procedure	3-103
3.3.10 Resets	3-105
Menu Reset	3-105
3.4 CLEANING	3-106
3.4.01 General Information.....	3-106
3.4.02 Cleaning Schedule	3-106
3.4.03 Cleaning Tools	3-106
3.4.04 Areas to be Cleaned	3-107
3.5 LUBRICATION	3-109
3.5.01 General Information.....	3-109
3.5.02 Lubrication Schedule	3-109
3.5.03 Lubrication Types and Amounts.....	3-109
3.5.04 Areas Not Lubricated.....	3-110
Lubrication Points (Monochrome and Color).....	3-111
Left and Right Sides of Printer	3-111
Platen, Carriage Shaft, Idle Gear	3-112
Ribbon Feed Assembly	3-113
Lubrication Points (Color)	3-114
Lubrication Points (Options).....	3-115
3.6 SHIPPING INSTRUCTIONS.....	3-116
3.6.01 Return for Service	3-116
3.6.02 All Other Returns.....	3-117

SECTION FOUR: FAILURE ANALYSIS

4.1 OVERVIEW	4-1
--------------------	-----

4.1.01	Introduction.....	4-1
4.1.02	Printer Serial Number Identification.....	4-2
4.1.03	Firmware Revision Level Identification	4-2
	Header.....	4-2
4.2	REPORTING PROBLEMS	4-3
4.2.01	General Information.....	4-3
4.2.02	Problem Lists	4-3
4.2.03	Reporting Methods.....	4-4
	Okilink II.....	4-4
	Course Critique	4-4
	Fax Number	4-4
	Mailing Address.....	4-4
	Information Provided	4-4
4.3	TROUBLESHOOTING UPDATES.....	4-5
4.3.01	General Information.....	4-5
4.3.02	Okilink II.....	4-5
4.3.03	Faxable Facts	4-5
4.3.04	Technical Service Bulletins	4-5
4.4	TROUBLESHOOTING TIPS.....	4-6
4.4.01	Preliminary Checks.....	4-6
4.4.02	Problem Categories	4-7
	ALARM Lamp Blinks (Fatal Errors).....	4-7
	Operational Errors.....	4-7
	ALARM Lamp Lights (Paper End/Jam Conditions)	4-7
4.4.03	START HERE Flowchart	4-8
4.4.04	Tips for Preventing Image Problems	4-9
4.4.05	Common Problems.....	4-10
	Epson / IBM, Self Test Revision 1.16 (FCO 7681).....	4-14
	Missing Spaces When Printing Wide Reports (FCO 7693).....	4-15
	Self Test Revisions 1.07 and 1.10 (FCO 7730)	4-16
	Parallel Timing Specification Changes.....	4-17
	Jumper SP2 Added to Main Control Board	4-18
	Font Name Changes in Menu Mode	4-19
	Modifications to Q6, Main Control Board.....	4-20
4.5	ABNORMAL OUTPUT	4-22
4.5.01	Output Samples.....	4-22
	Light Print on the Entire Page.....	4-23
	Uneven Print Density	4-23
	Smearred Print.....	4-23
	Inconsistent Line Feed	4-23

	Drifting Margin	4-23
4.6	FAULT ALARMS	4-24
	4.6.01 General Information	4-24
	Alarm Codes Table	4-25
4.7	REPAIR ANALYSIS PROCEDURES (RAPs).....	4-27
	4.7.01 Using the RAPs.....	4-27
	4.7.02 RAP Index.....	4-27
	RAP 01: Power Lamp Does Not Light	4-28
	RAP 02: Space Error (ALARM 57).....	4-29
	RAP 03: Head Homing Error (ALARM 53).....	4-30
	RAP 04: Ribbon Homing Error (ALARM 5B).....	4-31
	RAP 05: Bail Home Error (ALARM 5C)	4-33
	RAP 06: Wrong Character, Character Omission, or Dot Omission.....	4-34
	RAP 07: Ribbon Feed Trouble	4-36
	RAP 08: Line Feed Trouble.....	4-37
	RAP 09: Malfunction of Operator Panel Switch	4-38
	RAP 10A: Data Receive Failure	4-39
	RAP 10B: Parallel Interface Problem	4-40
	RAP 10C: Serial Interface Problem	4-41
	RAP 10D: Data Receive Failure (Alarm Light Lit).....	4-42
	RAP 11: Color Ribbon Shift Problem.....	4-44
4.8	PRINTER TESTS	4-47
	4.8.01 General Information.....	4-47
	4.8.02 Rolling ASCII Print Test.....	4-48
	General Information	4-48
	Header Information	4-48
	Procedure	4-48
	Rolling ASCII Print Test Sample.....	4-49
	4.8.03 Font Test	4-50
	General Information.....	4-50
	Header Information.....	4-50
	Procedure	4-50
	Font Test Sample	4-51
	4.8.04 Serial Interface - Loopback Test.....	4-52
	Procedure	4-52
	Serial Loopback Plug Diagram.....	4-53
	Loopback Connector Configuration	4-53
	Serial Cable Information.....	4-54
	Serial Interface Signal Requirements.....	4-54

Commonly Used Serial Cable Configurations.....	4-55
IBM 25-Pin Cable Configuration.....	4-55
IBM 9-Pin Cable Configuration.....	4-55
4.8.05 Hexadecimal Dump	4-56
General Information.....	4-56
Example	4-56
Procedure	4-56
Sample.....	4-57
4.9 RESISTANCE CHECKS.....	4-58
4.9.01 General Information.....	4-58
4.9.02 Printhead Resistance Check.....	4-60
4.9.03 Line Feed Motor Resistance Check	4-61
4.9.04 Space Motor Resistance Check.....	4-62
4.9.05 Ribbon Motor Resistance Check	4-63

APPENDIX A: BOARD DIAGRAMS

A.1 OVERVIEW	A-1
A.1.01 General Information.....	A-1
A.2 INDEX TO CHARTS	A-2
A.2.01 Main Control Board (LQEM)	A-4
A.2.02 Power Supply	A-6
A.2.03 Interface Board (LQPN)	A-8
A.2.04 Sensor Board (LQEW or LPRW)	A-10
A.2.05 Operator Panel Board (LQSX).....	A-12

APPENDIX B: ILLUSTRATED PARTS LISTING

B.1 OVERVIEW	B-1
B.1.01 General Information.....	B-1
Format	B-2
Current Part Numbers	B-3
B.1.02 Definition of Terms.....	B-4
Assemblies	B-4
Blank	B-4
Consumable.....	B-4
Document.....	B-4
Drivers.....	B-4
Firmware	B-4
Option	B-4
Option RSPL.....	B-4

RSPL	B-4
Technical Service Bulletins	B-5
B.1.03 Parts Ordering Information	B-6
Service Center Reference Guide	B-6
Placing a Parts Order	B-7
B.2 CHARTS	B-9
B.2.01 Printer Unit	B-10
B.2.02 Upper Cover Assembly	B-12
B.2.03 Printer Unit General Assembly (1 of 2)	B-14
B.2.04 Printer Unit General Assembly (2 of 2)	B-16
B.2.05 Operator Panel Assembly	B-18
B.2.06 Printer Mechanism - Monochrome (1 of 3)	B-20
B.2.07 Printer Mechanism - Monochrome (2 of 3)	B-22
B.2.08 Printer Mechanism - Monochrome (3 of 3)	B-24
B.2.09 Printer Mechanism - Color (1 of 3)	B-26
B.2.10 Printer Mechanism - Color (2 of 3)	B-28
B.2.11 Printer Mechanism - Color (3 of 3)	B-30
B.2.12 Carriage Assembly - Monochrome	B-32
B.2.13 Carriage Assembly - Color	B-34
B.2.14 Options	B-36
B.2.15 Pull Tractor Assembly (Option)	B-38
B.2.16 Packing Materials	B-40
B.2.17 Consumables	B-42
B.2.18 Documentation	B-44
B.2.19 Service Training Kit Revision List	B-46

APPENDIX C: MICROLINE 393/393C SPECIFICATIONS

C.1 OVERVIEW	C-1
C.1.01 General Information	C-1
C.2 PRINTER SPECIFICATIONS	C-2
C.2.01 Interface Methods	C-2
C.2.02 Line Feed Increments	C-2
C.2.03 Line Feed Time	C-2
C.2.04 Paper Feed Method	C-2
C.2.05 Paper Out Detection	C-2
C.2.06 Paper Path	C-3
C.2.07 Printhead Type	C-3
C.2.08 Standard Fonts	C-3
C.2.09 Symbol Sets	C-3

C.3	PAPER SPECIFICATIONS	C-4
C.3.01	Types.....	C-4
C.3.02	Weight.....	C-4
C.3.03	Number of Copies	C-4
C.4	PHYSICAL SPECIFICATIONS	C-4
C.4.01	Printer Dimensions.....	C-4
C.4.02	Printer Weight.....	C-4
C.5	POWER REQUIREMENTS.....	C-5
C.5.01	Input Power	C-5
C.5.02	Power Consumption.....	C-5
C.6	ENVIRONMENTAL CONDITIONS.....	C-5
C.6.01	Ambient Temperature and Relative Humidity.....	C-5
C.6.02	Printer Noise Level (10 cpi - LQ Mode).....	C-5
C.7	AGENCY APPROVALS.....	C-6
C.7.01	Listings.....	C-6
C.8	OPTIONS.....	C-6
C.8.01	Font Cartridges.....	C-6
C.8.02	RAM Cartridge	C-6
C.8.03	Cut Sheet Feeders	C-6
C.8.04	Pull Tractor Assembly	C-6
C.9	CONSUMABLES.....	C-7
C.9.01	Ribbon.....	C-7
C.10	MEMORY SPECIFICATIONS.....	C-8
C.10.01	ROM	C-8
C.10.02	RAM	C-8
C.10.03	EEPROM	C-8
C.11	PRINTER RELIABILITY	C-8
C.11.01	Mean Time Before Failure (MTBF)	C-8
C.11.02	Mean Time To Repair (MTTR)	C-8
C.11.03	Printer Life.....	C-8
C.11.04	Printhead Life.....	C-8

COURSE ADMINISTRATION

OVERVIEW

Okidata developed this course in order to provide the information necessary to install and maintain the Microline 393-Plus and Microline 393C-Plus printers. Upon successful completion of this training course, you will be able to do the following.

- Install and operate the product
- Locate the major assemblies of the product
- Identify fault indications
- Perform corrective and preventive maintenance

The Service Handbook is the primary reference manual for this course. You cannot, however, successfully complete this course by referring only to this manual. Take the time to familiarize yourself with all of the documentation in the training kit. This additional information will greatly simplify working with the product.

Okidata's Technical Training Program is designed to build a knowledgeable and efficient service and support group for Okidata products.

One step in becoming an Authorized Okidata Service Center is obtaining a training kit for the appropriate product. This acquisition allows the Dealership to have reference materials available during service jobs. Having, and using, these reference materials will minimize the time and money spent on repairs.

Technicians complete Certification Tests as part of Okidata's Authorization process. Testing familiarizes the technician with the product and reference materials.

This training course provides *assembly level* repair information to the field technician. No attempt is made to provide basic training in being a technician. This kit strives to train a technician to service the product. Okidata views service technicians as representatives of Okidata. Through this course, Okidata seeks to provide the means and the motivation that will make good service a reality.

Remember

Component level servicing is provided only at Okidata Service Repair Depots!

RECOMMENDATIONS

Prerequisites

Before beginning this course, you should know the following concepts.

Have an understanding of basic electronics

Be familiar with electrostatic principles

Be familiar with dot matrix technology and protocol

Be familiar with the proper procedures for handling circuit boards, Read Only Memory (ROM), and Random Access Memory (RAM)

Be able to use basic tools

Be able to use a digital multimeter (DMM)

Equipment

The following equipment is recommended for the successful completion of this training course.

Microline 393-Plus or Microline 393C-Plus (optional)

Tools (optional - refer to Section Three of the Service Handbook)

Personal Computer, Modem, and Communications Software (for Okilink II connection)

Telephone and Facsimile Machine (for Faxable Facts connection)

Video Cassette Player and Video Monitor (for viewing the videotape)

Documentation

You should have access to the following documentation while completing this course.

Okidata Service Center Reference Guide

Service Handbook

User's Documentation (Setup Guide, Reference Guide

Service Videotape

INFORMATION UPDATES

Every effort has been made to ensure the accuracy of the information contained in this training course. Okidata is not responsible for errors beyond its control.

Technical updates are made available to authorized Service Centers through the Technical Service Bulletins (TSBs / Okidata's Monthly Technical Mail). The TSBs are distributed via Okidata's Bulletin Board, Okilink II.

Additions and corrections to the training materials are available in the Training Section of Okilink II. Please sign on and check this section before beginning this course.

For information on using Okilink II, please refer to the Service Center Reference Guide.

NOTICES

Pay attention to all notices that appear throughout this training course. They are for your safety! Here are the definitions of the notices.

NOTE:

This notice refers to supplemental information.

CAUTION:

Deviation from the listed procedures may result in damage to the product.

WARNING:

Deviation from the listed procedures may result in personal injury.

WHERE TO SEND TESTING MATERIALS

Refer to the Okidata Service Center Reference Guide for where to send the test materials.

The Okidata Service Center Reference Guide is sent to your dealership along with the Okidata Service Contract materials. It is available from Okidata Dealer Service. It is also available through Okilink II.

Please contact Okidata Dealer Service at the appropriate number listed below.

United States

Facsimile	609-439-1466
Voice	609-235-2600, x 7565

Canada

Facsimile	905-602-4755
Voice	905-602-6400

All Other Locations

Facsimile	609-439-1466
Voice	609-235-2600, x 7565

You must provide the following information.

- Okidata Authorization Number (Dealer Number) *if assigned*
- Company Name
- Contact Name / Attention to Person
- Company Address (Street, City, State / Province, Country, ZIP / Postal Code)
- Company Telephone Number
- Company Facsimile Number (with area code)

MISSING ITEMS OR MISSING PAGES

Missing Items

When you receive the training kit, you *MUST* verify that the kit contains the items listed on the Read Me First sheet.

If any items are missing, please contact Okidata's Order Processing Center at the appropriate number listed below.

Facsimile 609-424-7423

Voice 800-727-8654

You must provide the following information.

- Okidata Authorization Number (Dealer Number)
- Okidata Customer Number
- Order Acknowledgment Number (on the invoice)
- Part Number of kit

Missing Pages

If you find that *pages* are missing from any item in this kit, please contact Okidata Sales and Product Training.

Please FAX your request or use Okilink II.

Facsimile Number: 609-235-2600, ext. 7034

Okilink Login Name: Technical Training

You must provide the information listed below.

- Okidata Authorization Number (Dealer Number)
- Part Number of document with missing pages
- Name of document with missing pages
- Page numbers of missing pages

If it is the Service Handbook, be sure to specify the section (i, 1, 2, 3, 4, a, b, or c).

- Your facsimile number (with area code)

COURSE PATH

This Course Administration directs you through the training package. Each section covers a different part of the training. Tasks within each section direct you to the portions of the training materials that cover the subject you are studying.

When you have completed one section, move on to the next. You must achieve a score of 80% or greater on your Certification Test to successfully complete this course.

You must return your completed Certification Test Answer Sheet and Course Critique to Okidata within 30 days after the kit is received by your Dealership. If multiple technicians are training at your Dealership, only one technician must complete the testing during the 30 days.

DO NOT STAPLE THE ANSWER SHEET TO THE COURSE CRITIQUE!

Be sure to make a copy of the Answer Sheet for your records.

Your Answer Sheet will be corrected within two days after it is received by Okidata. If you achieve a score of 80% or higher, you will receive a Certificate of Training. The Dealership you work for will become an Authorized Service Center for the products covered in this training package.

Service Authorization is approved once Okidata processes the Answer Sheet. The Certificate of Training will be mailed to you after the Answer Sheet is corrected.

You and your Dealership are responsible for returning the Answer Sheet and Course Critique within 30 days after receiving the training kit. Okidata strongly urges you to keep track of the date you return your Answer Sheet and Course Critique. Certification and Authorization are processed within two days after Okidata receives the testing materials. A certificate for successful completion of the training program will be sent to you within 21 days. If authorization is not updated within two days or a certificate received within 21 days, contact Okidata Dealer Service.

Proceed through each section and perform the assigned tasks.

Learn from the Course and Good Luck!

SERVICE TRAINING

Requirements

You will need the following items.

Service Center Reference Guide

Service Handbook

User's Documentation (Setup Guide, Reference Guide)

Service Videotape

Video Cassette Player

Video Monitor

Service Training is divided into the following six sections.

General Description

Installation

Principles of Operation

Failure Analysis

Appendices

Maintenance

Disassembly/Assembly

Adjustments and Service Checks

Cleaning

Lubrication

Shipping Instructions

General Description

This section describes the features and specifications of the printers.

Assigned Tasks

- Read Section 1 of the Service Handbook.

Installation

In this section, you will install the unit. You will also perform various tests.

Assigned Tasks

- Read the Setup Guide.
- Look through the Reference Guide.
- If a product is available, perform the tests listed below. Refer to Section 4 of the Service Handbook.

Rolling ASCII

Font Test

Principles of Operation

This section describes the function of the major assemblies from an electrical and mechanical perspective.

Assigned Tasks

- Read Section 2 of the Service Handbook.

Failure Analysis

This section covers the methods used to identify and correct problems with the unit.

Assigned Tasks

- Read Section 4 of the Service Handbook.
- Study the Board Diagrams in Appendix A of the Service Handbook.
- Check Okilink II for additional troubleshooting information. Refer to the Service Center Reference Guide for information on accessing Okilink II.

Appendices

The appendices contain charts, illustrations, and an illustrated parts list to support you in servicing the product. The specifications for the Microline 393 and Microline 393C printers are also provided.

Appendix A

Appendix A contains information about the printed circuit boards (PCBs). This appendix includes reference charts which present data regarding function, firmware, fuses, jumpers, sensors, switches, and test points. An illustration of each board is also included.

Appendix B

Appendix B is an illustrated parts listing of the product. This listing is cross-referenced to Section 3 of the Service Handbook.

Appendix C

Appendix C covers the specifications for the Microline 393 and Microline 393C printers. This information is provided for those technicians who work with these models.

Assigned Tasks

- Look through Appendix A, Appendix B, and Appendix C in the Service Handbook.

Maintenance

Disassembly / Assembly

Assigned Tasks

- Read Section 3.2 of the Service Handbook.

CAUTION:

Okidata does not recommend performing the disassembly / assembly procedures on a product which is operating normally. Therefore, you are not required to perform the disassembly / assembly procedures to complete this training.

Adjustments and Service Checks

This section explains the adjustments performed after parts replacement.

Assigned Tasks

- Read Section 3.3 of the Service Handbook.
- Perform the procedures listed in Section 3.3 of the Service Handbook.

Cleaning

Assigned Tasks

- Read Section 3.4 of the Service Handbook.

Lubrication

Assigned Tasks

- Read Section 3.5 of the Service Handbook.

Shipping Instructions

Assigned Tasks

- Read Section 3.6 of the Service Handbook.

SERVICE AUTHORIZATION

General Information

Read through the instructions for completing the testing process before you begin.

This section contains the Answer Sheet, Certification Test, and Course Critique for this service training package. These are the only copies of these items you will receive.

DO NOT WRITE ON THESE ITEMS!

PHOTOCOPY EACH ITEM!

Use the photocopies to complete the testing process. Photocopy the Certification Test, Answer Sheet, and Course Critique as required for each technician being trained.

The information provided on the Answer Sheet and Course Critique is used to update your Dealership's Okidata Service Warranty Profile and to process your Certificate of Training. The critique information is used to respond to your questions regarding this training package.

MAKE YOUR RESPONSES COMPLETE AND LEGIBLE!

Feel free to reference the training material as you answer the test questions.

Every attempt has been made to test your knowledge of the product and your ability to use the reference materials in this kit. No attempt has been made to write "trick questions".

If you have a question about a specific test question or answer, please bring it to the attention of Okidata Technical Training. Refer to the Service Center Reference Guide for information on contacting Okidata Technical Training.

In order to improve the quality of future training courses, Okidata welcomes your evaluation of this training program. Please complete the course critique for this training course.

Before returning your completed testing materials, photocopy your completed Answer Sheet for your records.

DO NOT ATTACH ANYTHING TO THE ANSWER SHEET!

Certification Test

Requirements

You must achieve a score of 80% or greater on your Certification Test to successfully complete this course.

You will need the following items.

Service Handbook

User's Documentation

#2 Lead Pencil

Assigned Tasks

- Read through all instructions *BEFORE* completing the testing process.
- Photocopy the Certification Test and Answer Sheet provided in this kit. Use the photocopies to complete the testing process.
- Complete the top section of the Answer Sheet. Make your responses legible.
- Answer the Certification Test Questions by filling in the appropriate block on the Answer Sheet. Use a Number 2 pencil and completely fill in the selected block.

DO NOT ATTACH ANYTHING TO THE ANSWER SHEET!

- Make a copy of the completed Answer Sheet for your records.

Course Critique

Requirements

You will need the following items.

Your photocopy of the Course Critique

Assigned Tasks

- Complete the Course Critique.
- Return the Answer Sheet and Course Critique to Okidata Dealer Service.

DO NOT ATTACH ANYTHING TO THE ANSWER SHEET!

DATE ITEMS RETURNED TO OKIDATA: _____

Answer Sheet: Microline 393/393C-Plus

Section 1

Dealer Code: _____ Today's Date: _____

Technician's Name: _____

Company: _____

Company's Address: _____

City: _____

State/Province: _____

Zip/Postal Code: _____

Country: _____

Phone #: _____ Fax #: _____

If your Dealership uses Okilink II, please provide your Dealership's Login Name.

First: _____ Last: _____

Section 2

	<u>A</u>	<u>B</u>	<u>C</u>	<u>D</u>		<u>A</u>	<u>B</u>	<u>C</u>	<u>D</u>
1.	<input type="checkbox"/>	<input type="checkbox"/>	<input type="checkbox"/>	<input type="checkbox"/>	11.	<input type="checkbox"/>	<input type="checkbox"/>	<input type="checkbox"/>	<input type="checkbox"/>
2.	<input type="checkbox"/>	<input type="checkbox"/>	<input type="checkbox"/>	<input type="checkbox"/>	12.	<input type="checkbox"/>	<input type="checkbox"/>	<input type="checkbox"/>	<input type="checkbox"/>
3.	<input type="checkbox"/>	<input type="checkbox"/>	<input type="checkbox"/>	<input type="checkbox"/>	13.	<input type="checkbox"/>	<input type="checkbox"/>	<input type="checkbox"/>	<input type="checkbox"/>
4.	<input type="checkbox"/>	<input type="checkbox"/>	<input type="checkbox"/>	<input type="checkbox"/>	14.	<input type="checkbox"/>	<input type="checkbox"/>	<input type="checkbox"/>	<input type="checkbox"/>
5.	<input type="checkbox"/>	<input type="checkbox"/>	<input type="checkbox"/>	<input type="checkbox"/>	15.	<input type="checkbox"/>	<input type="checkbox"/>	<input type="checkbox"/>	<input type="checkbox"/>
6.	<input type="checkbox"/>	<input type="checkbox"/>	<input type="checkbox"/>	<input type="checkbox"/>	16.	<input type="checkbox"/>	<input type="checkbox"/>	<input type="checkbox"/>	<input type="checkbox"/>
7.	<input type="checkbox"/>	<input type="checkbox"/>	<input type="checkbox"/>	<input type="checkbox"/>	17.	<input type="checkbox"/>	<input type="checkbox"/>	<input type="checkbox"/>	<input type="checkbox"/>
8.	<input type="checkbox"/>	<input type="checkbox"/>	<input type="checkbox"/>	<input type="checkbox"/>	18.	<input type="checkbox"/>	<input type="checkbox"/>	<input type="checkbox"/>	<input type="checkbox"/>
9.	<input type="checkbox"/>	<input type="checkbox"/>	<input type="checkbox"/>	<input type="checkbox"/>	19.	<input type="checkbox"/>	<input type="checkbox"/>	<input type="checkbox"/>	<input type="checkbox"/>
10.	<input type="checkbox"/>	<input type="checkbox"/>	<input type="checkbox"/>	<input type="checkbox"/>	20.	<input type="checkbox"/>	<input type="checkbox"/>	<input type="checkbox"/>	<input type="checkbox"/>

Course Critique: Microline 393/393C-Plus

Dealer Code: _____ Today's Date: _____

Technician's Name: _____

Company: _____

Company's Address: _____

City: _____

State/Province: _____

Zip/Postal Code: _____

Country: _____

Phone #: _____ Fax #: _____

1. Have you completed other Okidata Self-Study Service Training packages?

Yes _____ No _____

2. Please rate this course.

Excellent _____ Below Average _____

Above Average _____ Poor _____

Average _____

3. Does your Dealership use Okilink II?

Yes _____ No _____

If yes, please provide your Dealership's Login Name.

First Name: _____

Last Name: _____

Certification Test: Microline 393/393C-Plus

1. A blinking ALARM lamp may be caused by an open bail arm, jammed paper, a printhead that cannot move, or other fatal errors.
 - A. True
 - B. False

2. To configure a Microline 393-Plus printer from a parallel interface to a serial interface,
 - A. remove the parallel interface.
 - B. install a serial interface board.
 - C. replace the main control board.
 - D. loosen the mounting screws and slide the locking plate to reveal the serial connector.

3. Incorrect line feed belt tension can cause erratic line spacing.
 - A. True
 - B. False

4. When installing the upper cover assembly, the bail arm lever should be towards the back of the printer and the paper release lever should be towards the front.
- A. True
 - B. False
5. When installing the space belt, make sure that the belt clamp is installed with its ribbed side facing
- A. up.
 - B. down.
6. When installing the carriage shaft, place the long extension end to the _____ of the printer.
- A. front
 - B. back
 - C. left
 - D. right

7. An incorrect printhead gap adjustment can cause which of the following?
- A. Poor print quality
 - B. Uneven print quality
 - C. Excessive wear on the printhead or platen
 - D. All of the above
8. The Microline 393-Plus Printer has 32K Resident RAM with an optional 64K RAM cartridge optional.
- A. True
 - B. False
9. When installing the push tractor assembly, make sure that the left tractor assembly is positioned between the two locking tabs on the printer frame.
- A. True
 - B. False

10. Jumper SP3 is OPEN on the main control board of a Microline 393C-Plus Color Printer.
- A. True
 - B. False
11. To reset the Microline 393-Plus menu to its factory settings, press and hold _____ while powering ON the printer.
- A. LINE FEED
 - B. SELECT and PARK/TOF simultaneously
 - C. PRINT
 - D. SELECT and FORM FEED simultaneously
12. When performing the Printhead Gap Adjustment, set the gap to .017 inch gap (+ / - .001 inches).
- A. True
 - B. False

13. You have installed the push tractor assembly. The upper center guide moves easily along the locking shaft. Use a standard screwdriver to rotate the friction piece in the upper center guide 45 degrees.
- A. True
 - B. False
14. When performing the color adjustment on the Microline 393C-Plus, the top of the ribbon guide must be _____ the top of the ribbon guide post.
- A. 1/16 of an inch above
 - B. 1/16 of an inch below
 - C. even with
 - D. 1/25 of an inch below

15. The ALARM lamp is flashing. In the PRINT QUALITY area, the LQ and UTL lamps are lit. In the CHARACTER PITCH area, the 17 and 20 lamps are lit. What is the error?
- A. Head Homing Error
 - B. EEPROM Write Error
 - C. Spacing Error
 - D. Ribbon Error.
16. During spacing, the printer carriage is driven by the space motor.
- A. True
 - B. False
17. To utilize the automatic paper loading feature of the Microline 393-Plus, install tractor feed paper so that its front edge does not extend beyond the white line of the left tractor assembly.
- A. True
 - B. False

18. Before performing any disassembly procedures, you should power off the printer.
- A. True
 - B. False
19. When the printer is in MENU MODE, the functions shown below the switches on the operator panel are active.
- A. True
 - B. False
20. The Paper Park feature of the Microline 393-Plus allows single sheet forms to be fed without removing continuous feed paper from the printer.
- A. True
 - B. False

**SECTION ONE
SPECIFICATIONS**

1.1 OVERVIEW

1.1.01 General Information

The Microline 393-Plus and Microline 393C-Plus are high speed, dot matrix printers, which utilize a 24 pin printhead.

The Microline 393-Plus is the standard version (monochrome).

The Microline 393C-Plus is the color capable version.

The printers are capable of emulating the Epson LQ-2550 and the IBM Proprinter XL24 printers.

Both an RS232-C Serial Interface and a Centronics Parallel Interface are standard.

1.2 PHYSICAL SPECIFICATIONS

1.2.01 Dimensions

NOTE:

Dimensions INCLUDE the platen knob, acoustic cover, and paper separator.

Width: 25.2 inches (54 centimeters)

Depth: 19 inches (48.3 centimeters)

Height: 8 inches (20.3 centimeters)

1.2.02 Printer Weight

37 pounds (16.8 kilograms)

UPS Shippable

1.3 POWER REQUIREMENTS

1.3.01 Input Power

120 VAC: +10 / -15%

220 VAC: +10 / -15%

1.3.02 Power Consumption

Operating: 180 VA

Idle: 50 VA

1.3.03 Power Frequency

50/60 Hz +/- 2%

1.4 ENVIRONMENTAL CONDITIONS

1.4.01 Acoustic Rating

Letter Quality Mode

58 dBA

Quiet Mode

54 dBA

1.4.02 Altitude

10,000 feet (3,048 meters)

1.4.03 Ambient Temperature and Relative Humidity (RH)

While operating: 41 to 104 degrees Fahrenheit (5 to 40 degrees Celsius)

Operating humidity: 20% to 90% RH

While in storage: -40 to 158 degrees Fahrenheit (-40 to 70 degrees Celsius)

Storage humidity: 5% to 95% RH

1.5 AGENCY APPROVALS

1.5.01 Listings

UL No: UL Standard No. 478

CSA No: CSA Standard C22.2 (220)

FCC: FCC Class B

1.6 OPERATIONAL SPECIFICATIONS

1.6.01 Character Matrix Sizes

Table of Print Speed and Character Matrix

Mode	Speed	Matrix (Horizontal x Vertical) @ cpi
Letter Quality	140 cps	30 x 18 @ 12 cpi
Near Letter Quality	210 cps	15 x 18 @ 12 cpi
Utility	415 cps	9 x 17 @ 12 cpi
High Speed Draft	520 cps	7 x 17 @ 15 cpi

1.6.02 Characters Per Line

Characters Per Line	Characters Per Inch (Maximum)
136	10
163	12
204	15
233	17.1
272	20
PS	-

1.6.03 Character Pitches

10, 12, 15, 17.1, 20

1.6.04 Character Sets

Standard ASCII

EPSON Character Set I & II

IBM Character Set I, II & All Characters

16 Foreign Language Sets

Zero / Slashed Zero

DLL - 2 Sets of 128 characters

1.6.05 Emulations

NOTE:

The emulations are co-resident

Epson LQ

IBM XL24

1.6.06 Fonts

Standard

Courier

Swiss

Roman

Orator

Optional Font Cartridges

Prestige

Letter Gothic

1.6.07 Front Panel Switches

SELECT	Paper Park / Top of Form
Quiet (Menu) Mode	Font Selection
Line Feed	Pitch Selection
FORM FEED	Print Quality Selection

1.6.08 Graphics Resolution

60 (horizontal) x 60 (vertical) dots per inch (DPI) minimum

360 (horizontal) x 360 (vertical) dots per inch (DPI) maximum

1.6.09 Interface

Standard

Centronics Parallel

19.2K Super-Speed Serial RS232C

1.6.10 Line Feed Increments

Fixed

6 lines per inch (lpi) [0.167 inch (4.23 millimeters)]

8 lines per inch (lpi) [0.125 inch (3.175 millimeters)]

Variable

n/60 inch

n/72 inch

n/180 inch

n/216 inch

n/360 inch

1.6.11 Line Feed Time

55 ms @ 6 LPI

8.0 IPS (inches per second) slew rate @ gap 1,2

6.0 IPS (inches per second) slew rate @ gap 3+

1.6.12 Menu Mode

Switch	Action
Print	Prints the entire menu.
Group	Selects Group Function
Item	Selects Item
Set	Selects Item Value
Exit	Exits Menu Mode, Enters Select

1.6.13 Paper Feed Methods

Standard

Friction Feed (Top)

Rear Push Tractor (Rear)

Optional

Pull Tractor (Bottom)

Cut Sheet Feeder (Top)

CSF 30001 - Single Bin

CSF 30002 - Dual Bin

1.6.14 Paper Feed Paths

Top Feed (Standard)

Rear Feed (Standard)

Bottom Feed (by using an Optional feed mechanism)

Special Features

Paper Park

Forms Tear Off

1.6.15 Paper Loading

Refer to the Setup Guide or Section 2.2 of this Service Handbook for information on paper loading

1.6.16 Paper Out Detection

Distance from end of paper

Rear Feed: 2.3 inches (5.84 centimeters)

Bottom Feed: .94 inches (2.388 centimeters)

Cut Sheet: .93 inches (2.362 centimeters)

1.6.17 Paper Tear Capabilities

Tear Bar (for Forms Tear-Off)

1.6.18 Print Method

Printhead Type

General Information

Impact: Dot Matrix

24 pin printhead

.0078 inch (0.20 millimeter) diameter pins

Overheat Protection

When printhead temperature reaches 115 to 125 degrees Celsius, the printer stops bi-directional printing. Uni-directional printing begins.

If the temperature exceeds 125 degrees Celsius, printing stops.

Printing will resume when the printhead temperature drops below 115 degrees Celsius.

NOTE:

Refer to Section Two for more information on printhead operation.

Printhead Gap Information

Two items factor into printhead gap information.

1. Printhead Gap Adjustment

This is a SERVICE ADJUSTMENT made by a technician.

It is covered in Section 3.3 of this Service Handbook.

The Adjustment measures 0.017, +/- 0.001 inches (0.43, +/- 0.03 mm).

2. Printhead Gap Adjust

This is a manual adjustment performed by the end-user.

It is performed by moving the blue head gap lever, located on the right side of the printer.

The settings are 1, 2, 3, 4, 5, 6, 7, 8, 9

1 is the smallest (narrowest) gap.

9 is the largest (widest) gap.

Setting	Paper Type
1	12 - 15 lb. paper
2	20 - 24 lb. paper
3 - 4	Labels
3 - 4	Two-part forms
4 - 5	Three-part forms
7	Four-part forms
5 - 9	Envelopes

1.6.19 Print Modes

Letter Quality

Near Letter Quality

Utility

High Speed Draft

1.6.20 Print Speed

Pitch	Head Gap Setting	High Speed Draft	Utility	Near Letter Quality	Letter Quality
10 cpi	1,2		345 cps	172 cps	115 cps
12 cpi	1,2		414 cps	207 cps	138 cps
15 cpi	1,2	517 cps	258 cps		172 cps
17.1 cpi	1,2	517 cps	295 cps		196 cps
20 cpi	1,2		345 cps		230 cps
10 cpi	3+		300 cps	150 cps	100 cps
12 cpi	3+		360 cps	180 cps	120 cps
15 cpi	3+	450 cps	225 cps		150 cps
17.1 cpi	3+	450 cps	257 cps		171 cps
20 cpi	3+		300 cps		200 cps

cpi - Characters Per Inch

cps - Characters Per Second

1.7 PAPER SPECIFICATIONS

CAUTION:

Use Bottom Feed and/or optional Pull Tractor for card stock and labels.

1.7.01 Types

Card Stock

Weight:	100 lbs. (375 g/m ²)	Maximum
Width:	5 to 14 inches (12.7 to 35.6 centimeters)	
Length:	3 to 17 inches (7.62 to 43.18 centimeters)	
Thickness:	.014 inches (0.36 millimeters)	
Paper Feed Path:	Bottom	
Printhead Gap Information:	Refer to the Printhead Gap Information, Section 1.6	

Continuous Form

Weight:		
Single Part	12 - 24 lb. (45 to 90 g/m ²)	
Multi-Part, Carbonless	9 - 11 lb. (35 to 40 g/m ²)	
Multi-Part, Interleaf Paper Carbon	10 - 12 lb. (38 to 45 g/m ²) 9 lb. (35 g/m ²)	
Width:	3.5 to 15.5 inches (8.8 to 41.9 centimeters)	
Length:	3 to 17 inches (7.62 to 43.18 centimeters)	
Thickness:	0.014 inches (0.36 millimeters)	maximum
Paper Feed Path:	Rear or Bottom	
Printhead Gap Information:	Refer to the Printhead Gap Information, Section 1.6	

Cut Sheet

Weight:	12 to 24 lbs. (45 to 90 g/m ²)
Width:	7.2 to 16 inches (18.3 to 40.6 centimeters)
Length:	3 to 17 inches (7.62 to 43.18 centimeters)
Thickness:	0.002 to .0049 inches (0.5 to 0.12 millimeters)
Paper Feed Path:	Top
Printhead Gap Information:	Refer to the Printhead Gap Information, Section 1.6.

Envelopes

Weight:	24 lbs. (90 g/m ²)	Maximum
Size:		
Single Feed		
Minimum:	6.5 x 3.6 inches (16.5 x 9.1 centimeters)	
Maximum:	9.5 x 4.1 inches (24.1 x 10.4 centimeters)	
Continuous		
Non-overlap type		
Thickness:	.014 inches (.325 millimeters)	Maximum
Paper Feed Path:	Bottom	
Printhead Gap Information:	Refer to the Printhead Gap Information, Section 1.6.	

Labels

Weight:	N/A
Width:	3.5 to 15.5 inches (8.8 to 41.9 centimeters)
Length:	3 to 17 inches (7.62 to 43.18 centimeters)
Thickness:	.011 inches (0.28 mm) Maximum (including backing)
Paper Feed Path:	Bottom
Printhead Gap Information:	Refer to the Printhead Gap Information, Section 1.6.

CAUTION:

Use Bottom Feed and/or optional Pull Tractor for card stock and labels.

Transparency

NOTE:

Roller marks may mar the transparency under high temperature / high humidity conditions.

Weight:	12 to 24 lbs. (45 to 90 g/m ²)
Width:	7.2 to 16 inches (18.2 to 40.6 centimeters)
Length:	3 to 17 inches (7.62 to 43.18 centimeters)
Thickness:	0.14 inches (0.36 millimeters) maximum
Paper Feed Path:	Top
Printhead Gap Information:	Refer to the Printhead Gap Information, Section 1.6.

1.7.02 Length

NOTE:

The recommended length is specific to paper type.

Rear Feed

Minimum 3 inches (7.62 centimeters)

Maximum 17 inches (43.18 centimeters)

Bottom Feed

Minimum 3 inches (7.62 centimeters)

Maximum 17 inches (43.18 centimeters)

Top Feed

Minimum 3 inches (7.62 centimeters)

Maximum 17 inches (43.18 centimeters)

1.7.03 Number of Copies

Original + 3 Interleaf

Original + 3 Carbonless

Original Cut Sheet

1.7.04 Thickness

0.014 inches / 0.36 mm Maximum

1.7.05 Weight

NOTE:

The recommended weight is specific to paper type.

Minimum: 12 lb. (45 g/m²)

Maximum: 100 lb. (375 g/m²)

1.7.06 Width

NOTE:

The recommended width is specific to paper type.

Paper

Minimum: 3.5 inches (8.8 centimeters)

Maximum: 16 inches (40.6 centimeters)

1.8 MEMORY SPECIFICATIONS

1.8.01 ROM

128 Kbytes	Resident Program ROM
384 Kbytes	Resident Fonts
64 Kbytes each	Optional Font Cartridges

1.8.02 RAM

Total RAM = 64 Kbytes

Print Buffer	23 Kbytes
Epson I/F Buffer	8 Kbytes
IBM I/F Buffer	0 Kbytes (minimum)
DLL Buffer	0 to 32 Kbytes

1.8.03 EEPROM

Internal Control, Menu = 256 bits

1.9 CONSUMABLES

1.9.01 Black Ribbon Cartridge

Microline 393-Plus and Microline 393C-Plus

Type: Fabric Ribbon

Ribbon Life: 5 million characters

1.9.02 Color Ribbon Cartridge

Microline 393C-Plus

Type: Four band color ribbon (Yellow, Magenta, Cyan, Black)

Ribbon Life:

Black: 2.3 million characters

Cyan: 1.8 million characters

Magenta: 1.8 million characters

Yellow: 1.3 million characters

1.9.03 Film Ribbon

Can be used in both the Microline 393-Plus and Microline 393C-Plus.

Ribbon Life

400K Characters at 10 cpi in letter quality mode

CAUTION:

Using a non-Okidata ribbon may damage the printhead and void any warranties.

1.10 OPTIONS

1.10.01 Cut Sheet Feeders

Single Bin, CSF 30001

Single Bin with envelope capability

Paper Width: 7.2 to 8.5 inches (18.3 to 21.7 centimeters)

Paper Length: 10.1 to 14 inches (25.7 to 35.6 centimeters)

Capacity: 170 sheets (16 lb.), 100 sheets (24 lb.)

Dual Bin, CSF 3002

Dual Bin with envelope capability

Paper Width: 7.2 to 8.5 inches (18.3 to 21.7 centimeters)

Paper Length: 10.1 to 14 inches (25.6 to 35.6 centimeters)

Capacity: 170 sheets (16 lb.), 100 sheets (24 lb.)

1.10.02 Pull Tractor Kit

NOTES:

A Pull Tractor Assembly MUST be used to feed labels.

The Pull Tractor Assembly is required for bottom feeding.

Bottom Feed

Rear Feed (For Push/Pull Operation)

Paper Types: Continuous Feed and Labels

1.10.03 RAM Buffer Expansion Card

32 kbytes

1.10.04 Font Cartridges

Prestige

Gothic

1.11 RELIABILITY

1.11.01 Mean Time Before Failure (MTBF)

Approximately 4,000 hours: 25% duty cycle / 35% page density

1.11.02 Mean Time To Repair (MTTR)

Approximately 15 minutes to major sub-assembly level

1.11.03 Printer Life

Approximately 12,000 hours of power-on time: 25% duty cycle / 35% page density

1.11.04 Printhead Life

Average 200 million characters in 10 cpi utility mode @ normal 25% duty,
35% page density

1.11.05 Ribbon Life

Approximately 4 million characters

1.11.06 Warranty (Limited)

One year, parts, labor, and printhead

1.11.07 Service

Authorized Okidata Service Centers

This page was intentionally left blank.

SECTION TWO
PRINCIPLES OF OPERATION

2.1 ELECTRICAL OPERATION

2.1.01 General Information

The Control Board consists of the microprocessor and its peripheral circuits, the drive circuits. The power to the Control Board is supplied by the power supply unit. The power to the other electrical parts is distributed via the connectors on the Control Board.

2.1.02 Microprocessors (MPUs) and Peripheral Circuits

Microprocessors (Q16: 83C154UGS and Q11: 80C154VGS)

The Microprocessors are the nucleus of the control circuit. The peripheral circuits operate under program control by these microprocessors. The Master MPU (Q16) controls the interface, code processing and the Slave MPU. The Slave MPU (Q11) controls the spacing and printing functions.

Program ROM for Master MPU (Q6: 27512)

This Program ROM contains the control program for the printer. The master microprocessor operates by execution of this program.

Program ROM for Slave MPU (Q17: 2764)

This Program ROM contains the control program for the printer. The slave microprocessor operates by execution of this program.

DRAM (Q18 and Q19)

The Dynamic RAM chips, each consisting of 64x4 Kbits, are used as the Receive Buffer and Print Buffer. The total buffer size is 64x8 Kbits.

CGROM (Q7)

This is a 1 Mbit ROM which stores the resident character fonts.

EEPROM (Q20)

This 256-bit serial Electrically Erasable and Programmable ROM stores the menu data.

Motor Control LSI (Q9: MSM6990)

This LSI controls the functions listed below.

Space Motor Speed Control

To obtain the carriage speed instructed by the Microprocessor, the LSI generates the pulse switch timing and overdrive time

Dot ON Timing generation

I/O Port (Input port used to read Operator Panel switches)

Address Latch (for lower 8 bits of the slave MPU)

LSI (Q8: MSM74H002)

This LSI drives the 24 pin printhead. The following describes the function of the LSI.

Printhead Drive Control

Printhead Drive Correction

Modifies the drive time under the following circumstances

Correction for edge pin driving

Correction for drive voltage fluctuations

Correction for head gap setting

Interface LSI (Q12: MSM60306)

The MSM60306 is an external interface LSI and controls the following functions.

Interface Control

Controls both the parallel and serial interface functions

Pin 4 of this LSI enables selection of the serial or parallel interface

Address Latch (for lower 8 bits of the master MPU)

MMU (Memory Management Unit) LSI (Q13: MSM73003)

This LSI is connected between the Master and Slave MPUs and performs these functions.

LED Drive Output Port

Master/Slave MPU Interface

Transfers commands and data between the Master and Slave MPUs

Memory Control

Extends the addressable memory by switching banks in/out

Dynamic RAM Refresh

Block Diagram of Microline 393 / 393C-Plus

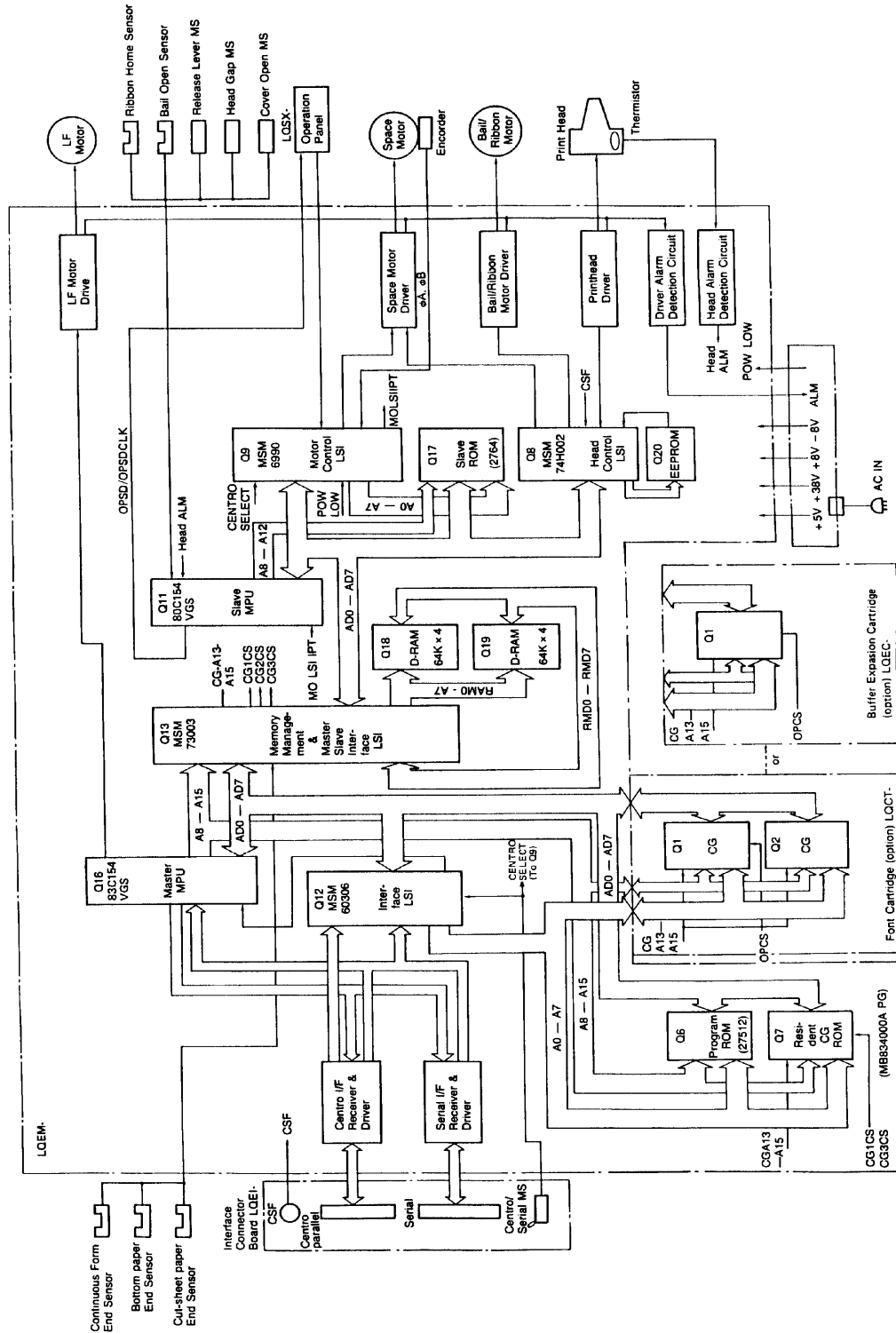

2-1-02.pcx

2.1.03 Initialization

The printer is initialized whenever the power is turned ON or when the I-PRIME signal is received at the parallel interface. Initialization is started when the RST-P signal is sent from the reset circuit to the MPUs and LSIs.

When RST-P is generated, ROM program execution starts with the mode setting of Q8, Q9, Q12 and Q13. Next, ROM and RAM are checked for errors, RAM is initialized and the carriage, bail and ribbon (color model only) are homed. The program finally establishes the interface signals (output level of ACK, BUSY, etc.), then turns the SELECT lamp ON to inform the host computer that the printer is ready to receive data.

2.1.04 Interface Control

The printer is capable of serial or parallel operation. The desired interface method is selected by sliding the interface cover to expose the desired connector. When this is done, the interface select switch is turned ON or OFF to inform the Interface Control LSI (Q12) of the selected interface.

Parallel Interface

When the interface select switch is turned OFF, the parallel interface is selected and the Interface Control LSI is in the parallel mode.

The data from the interface is received through connector (CN-1) and the Interface LSI (Q12) latches this data to the internal register in the LSI at the rising edge of the STB-N signal.

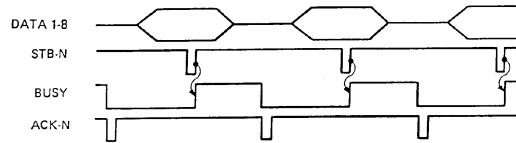

The BUSY signal is turned ON as the data is processed. When processing is completed, the BUSY signal is turned OFF and an ACK signal is sent to the host to request more data.

The BUSY signal is also turned ON when the printer is not able to receive data (buffer is full, printer is deselected or an error condition exists).

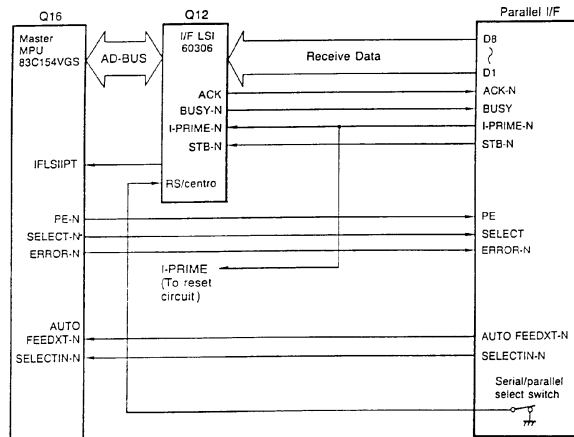

2-1-04A.pcx

RS232-C Serial Interface

When the interface select switch is turned ON, the serial interface is selected and the Interface Control LSI is in the serial mode.

Then the RS232-C interface signals (DSR, CTS, CD and RD) are converted to TTL levels by the line receiver (Q2) and input to the Master MPU, Slave MPU and MMU. The Master MPU converts the serial data to parallel data.

The interface signals (DTR, RTS, SSD and TD) output from the Master MPU and Interface LSI are converted from TTL levels to RS232-C levels by the line driver (Q2) and sent to the serial interface connector.

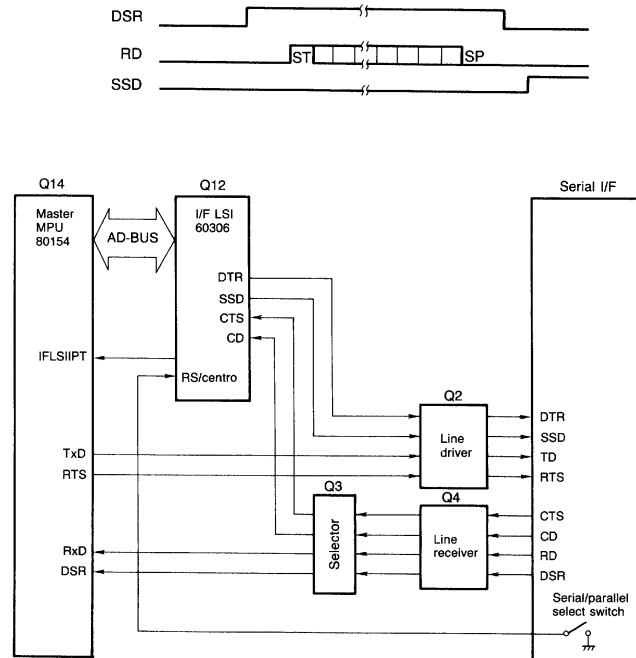

2.1.05 Printhead Drive Circuit

2-1-04B.pcx

This circuit is used to drive the twenty-four (24) print wires.

The signals HD1 through HD24 control the individual print wires. The HD ON signal (even/odd trigger) enables the drive circuit when printing is desired.

The head drive duration is determined by an RC integrating circuit, which modifies the HD ON pulse width. The pulse width of the HD ON signal varies with the number of pins being driven.

Printhead Drive Time

The drive time *increases* as more pins are driven.

The drive time *decreases* as less pins are driven.

The drive time also increases if the head gap lever is placed in positions 4 through 9.

An RC circuit is also used to compensate for the fluctuation of drive voltage (+38 vdc).

2.1.06 Spacing Drive Circuit

The Motor Control LSI (Q9) outputs the SPMO DA signal upon receiving the spacing command from the Slave MPU (Q11). This is a fixed cycle pulse signal.

To control the motor speed, the Motor Control LSI varies the pulse duty cycle according to the speed data from the Slave MPU.

The SPMO FOW or SPMO REV signal from the Head Control LSI (Q8) changes the current direction in the DC motor to run the motor in either the forward or reverse direction.

As the space motor rotates, it generates feedback pulse signals SP Phase A and SP Phase B. The Motor Control LSI detects the edge pulses from these signals and divides the frequency to output the MO LSI IPT signal for use in Dot Timing.

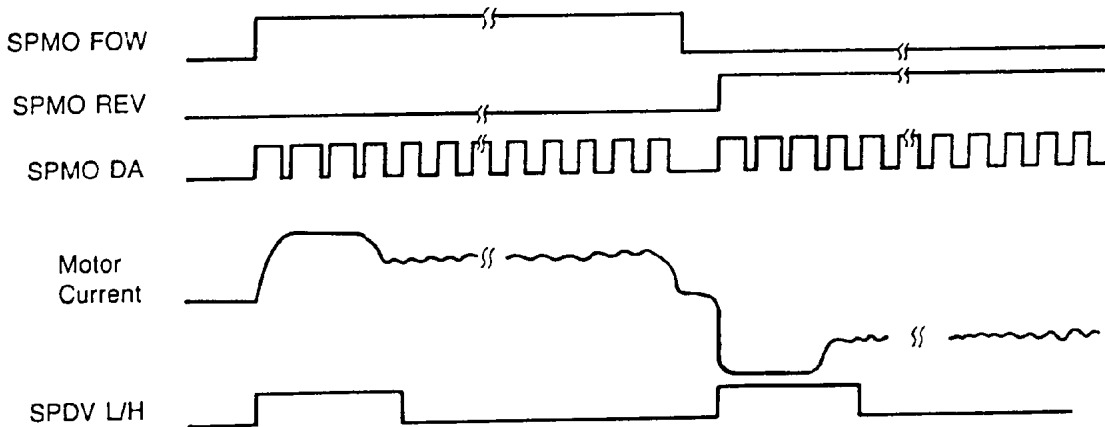

2-1-06A.pcx

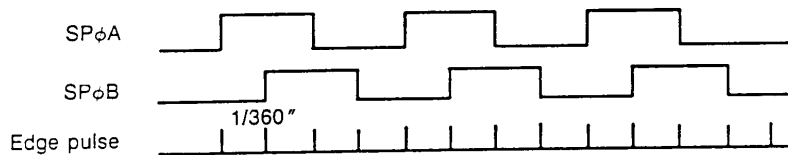

2-1-06B.pcx

2.1.07 Line Feed Circuit

The Line Feed Motor Shaft is held stationary by +8 vdc supplied according to the pulse duty cycle of the LFCHOP signal (the holding current is approximately 30 ma) whenever in a stopped position.

During line feed operation, the Line Feed Motor is driven by +38 vdc in accordance with the LFOVDV-N signal. The signals LF Phase 1 through LF Phase 4 establish the proper phase relationship for driving the motor.

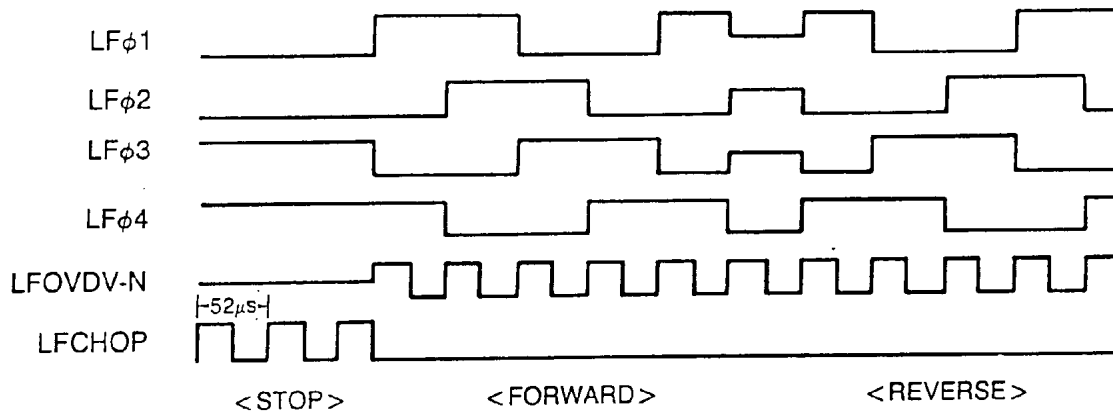

2-1-07.pcx

2.1.08 Alarm Circuits

Fault Alarm Circuit (in Power Supply Unit)

This protective circuit turns off the Power Supply when a fault occurs in the printhead, line feed, or bail/ribbon motor drive circuits, thus preventing secondary component failure.

To accomplish this, the circuit monitors the overdrive signal of each drive circuit. If the duration of any drive circuit exceeds a predetermined length of time, the appropriate signal (HDE ALM, HDO ALM, LF COM or RBN COM) will be sent to the fault alarm circuit. The fault alarm circuit generates the ALM signal (high) which causes the power supply to turn all DC power OFF.

Printhead Overheat Alarm Circuit

In order to protect the printhead coils, this circuit monitors the printhead temperature by using a thermistor contained in the printhead. The CPU senses this circuit every time a line is printed.

When printing, the printhead temperature rises. If the head temperature reaches approximately 115 to 125 degrees Celsius, a head overheat condition (ALARM 1) is generated.

When ALARM 1 is detected, bi-directional printing stops. Uni-directional printing continues.

If the printhead temperature continues to rise, ALARM 2 is generated. All printing stops.

Printing resumes when the head temperature falls below the ALARM 1 level.

Cover Open Alarm Circuit

When the front access cover is opened, the COVOPEN-N signal is sent to the Slave MPU from the cover interlock microswitch. The Slave MPU relays the switch status to the Master MPU. The Master MPU will halt printing at the completion of the current line and light the ALARM Lamp.

2.1.09 Paper End Detection Circuit

Whenever the Release Lever is in the Continuous Feed position, Paper End is detected by the microswitch on the Push Tractor (rear feed) or the Paper End sensor on the sensor board (bottom feed).

Whenever the Release Lever is in the Sheet Feed position, Paper End is detected by a photosensor located in the paper pressure guide.

When the printer detects an out of paper condition, the PE-N signal goes low. Printing stops. The ALARM LAMP is turned ON.

2.1.10 Power Supply

This switching power supply converts the AC input voltage to +5 vdc, +/-8 vdc and +38 vdc for use throughout the printer.

Voltage / Signal Table

Voltage/Signal	Purpose
+5 vdc	IC Logic Levels - LED Drive Voltage
+8 vdc	Serial Interface Logic Levels - Line Feed Motor Locking Voltage
-8 vdc	Serial Interface Logic Levels
+38 vdc	Printhead, Space Motor, Line Feed Motor, Bail/Ribbon Motor Drive Voltage
POW ALM	This signal is sent by the Power Supply in the event of an abnormal temperature rise in the power supply unit or an overcurrent condition of the +38 vdc. The Main Control Board suppresses this condition by temporarily suspending printing. If the condition does not change, the Main Control Board will enable the FAN ALARM (Alarm 60) Refer to Section 4 of this Service Handbook.
ALM	This signal is sent by the Main Control Board when an of an overdrive condition is detected in either the the printhead, line feed motor, or bail/ribbon motor drive circuits. The power supply disables the + 38 vdc output when this signal is detected.

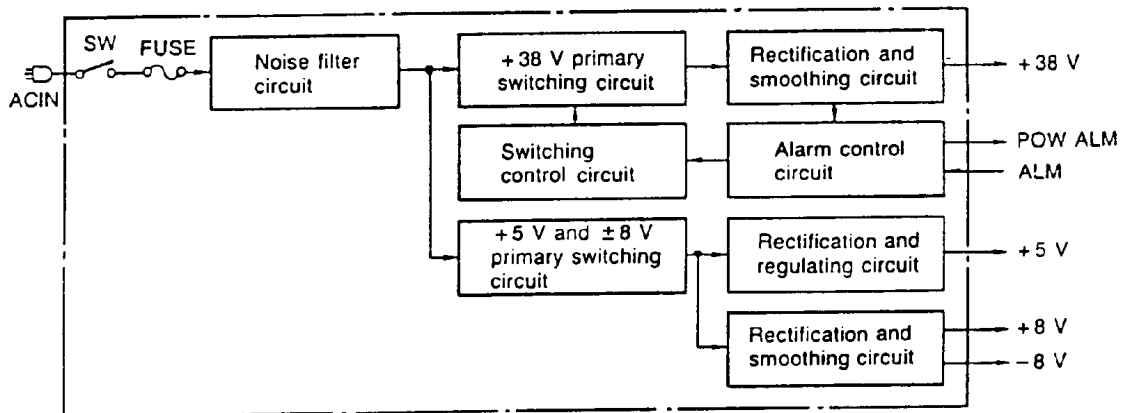

2-1-10.pcx

2.2 MECHANICAL OPERATION

2.2.01 Printhead Mechanism

The printer uses a highly efficient stored energy type printhead. Power is not consumed until the printwires are activated. This extends printhead life to approximately 200 million characters.

The printhead uses 24 printwires (two columns of 12 wires each). Each wire is welded to an armature. Behind this armature is a spacer ring.

Each of the 24 printwire armatures have a permanent magnet behind them. The magnets attract the armatures, drawing the printwires into the wire guide. This keeps the wires inside the printhead. A coil is wrapped around each of the permanent magnets.

When a dot is to be printed, current passes through the appropriate coil. This creates an electromagnetic field which opposes the magnetic field of the permanent magnet. The armature springs forward. The print wire (which is attached to the armature) strikes the ribbon and prints a dot on the paper.

When current is removed from the coil, the magnetic field of the permanent magnet attracts the armature, retracting the printwire into the wire guide.

The printhead contains a built-in thermistor used to monitor the printhead temperature.

The parts listed below make up the printhead.

Wire Guide

Print Wires

Armature Assembly

Spacer

Permanent Magnet Assembly

Thermistor

Printed Circuit Board with Coils

Head Gap Adjusting

The head gap adjusting mechanism adjusts the gap between the platen and printhead.

Move the adjusting lever on the left side of the printer mechanism to change the head gap.

When the lever is moved, the carriage shaft rotates. The carriage shaft is attached to the printer mechanism with eccentric collars. As the carriage shaft rotates, the distance between the platen and carriage shaft changes.

Two items factor into printhead gap information.

1. Printhead Gap Adjustment

This is a **SERVICE ADJUSTMENT** made by a technician.

It is covered in Section 3.3 of this Service Handbook.

The Adjustment measures 0.017, +/- 0.001 inches (0.43, +/- 0.03 mm).

2. Printhead Gap Adjust

This is a manual adjustment performed by the end-user.

It is performed by moving the blue head gap lever, located on the right side of the printer.

The settings are 1, 2, 3, 4, 5, 6, 7, 8, 9

1 is the smallest (narrowest) gap.

9 is the largest (widest) gap.

Setting	Paper Type
1	12 - 15 lb. paper
2	20 - 24 lb. paper
3 - 4	Labels
3 - 4	Two-part forms
4 - 5	Three-part forms
7	Four-part forms
5 - 9	Envelopes

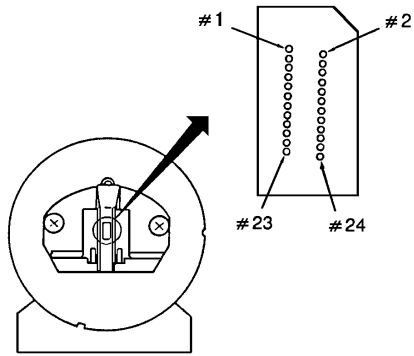

2-2-01A.pcx

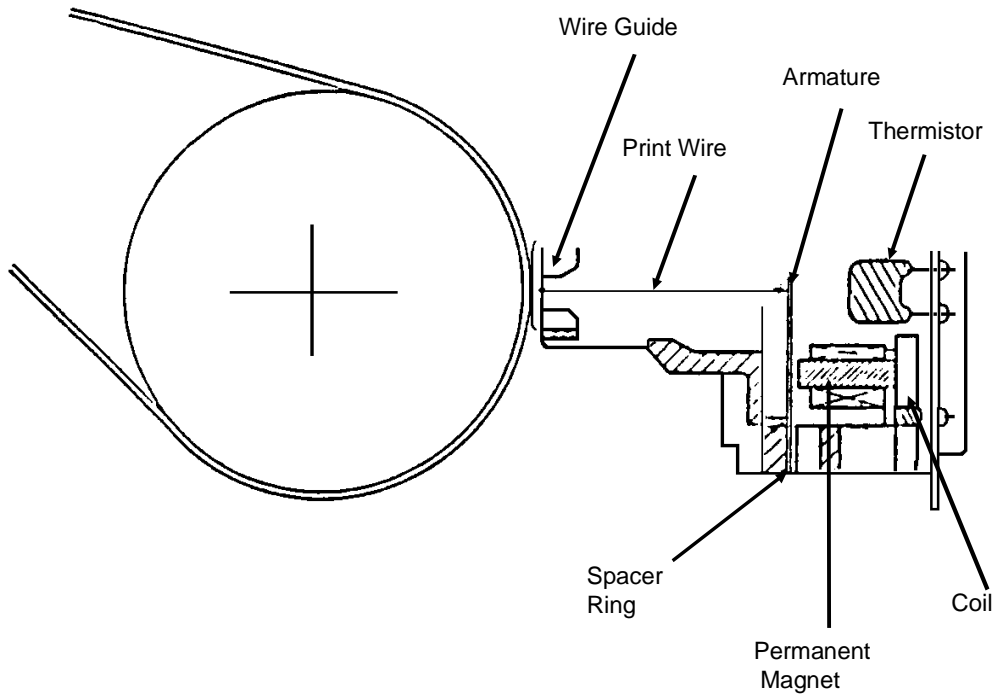

2-2-01B.pcx

2.2.02 Spacing

Spacing is performed when the space motor drives the carriage along the carriage shaft, parallel to the platen. The spacing mechanism consists of the items listed below.

Space Motor

Drive Pulley

Idle Pulley

Carriage Shaft

Carriage Frame

Space Belt

Spacing Operation

The carriage containing the printhead moves parallel to the platen along the main carriage shaft. Power from the space motor is transferred via the space belt, which is attached to the bottom of the carriage frame. The carriage is designed to move 0.8 inches when the servo motor performs one rotation.

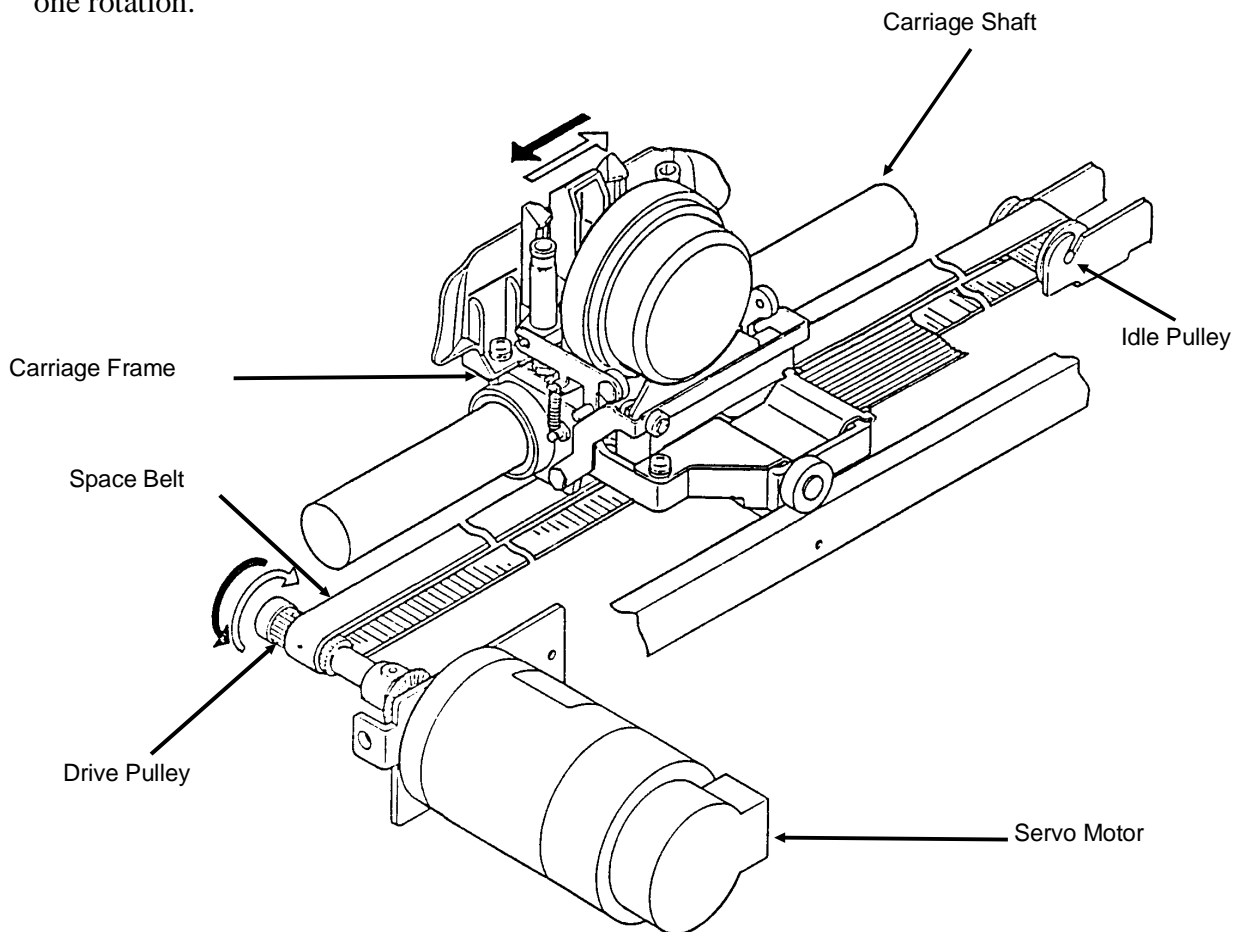

2-2-02.pcx

2.2.03 Ribbon Drive

The ribbon drive mechanism moves the ribbon in synchronization with the space motor operation.

The ribbon drive mechanism consists of the items listed below.

Ribbon Drive Assembly

Ribbon Cartridge

Ribbon Cartridge

An endless ribbon with a single direction feed is used. Ink is supplied from an ink tank, which is built-in to the ribbon cartridge.

Ribbon Feed Operation

The rotation of the space motor is transmitted to the drive gear in the ribbon cartridge through the ribbon feed gear assembly. This feeds the ink ribbon.

The feed direction of the ribbon is maintained by switching the rotational direction of the gears in the ribbon drive assembly. This ensures uni-directional ribbon movement when bi-directional printing is used.

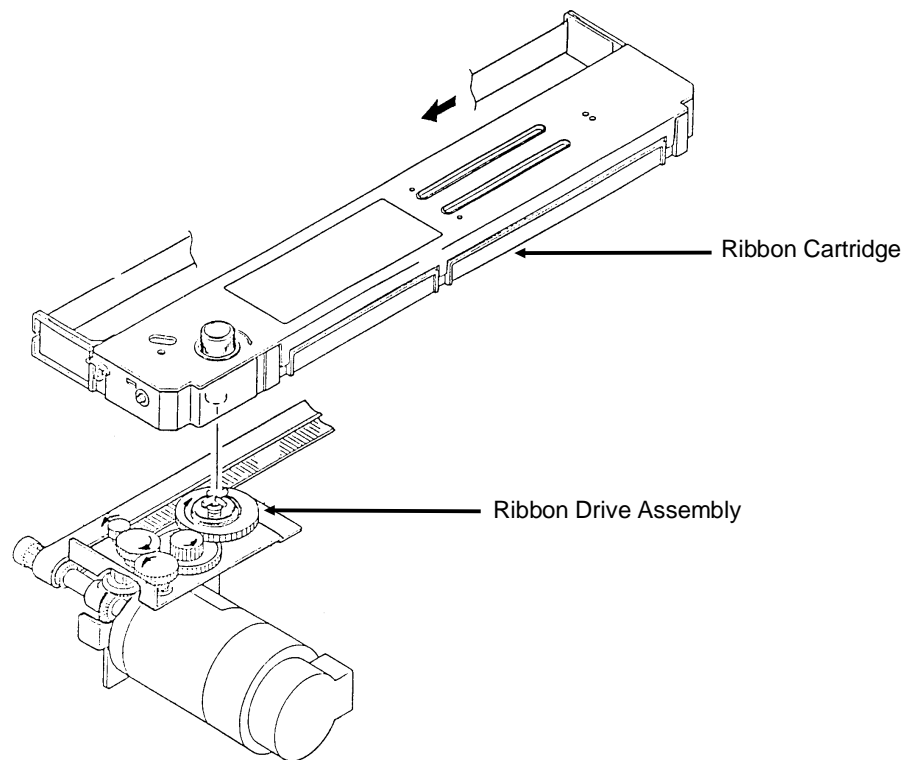

2-2-03.pcx

2.2.04 Paper Feed

Paper feeding is performed by turning the platen and the pin tractor, which is driven by the line feed pulse motor.

The paper feed mechanism consists of the items listed below.

Pulse Motor (with gears)

Idler Gear

Change Spring

Change Gear

Platen

Tractor Feed Unit

Paper Pressure Guide

Friction Feed

When the release lever is set to the SHEET FEED position, the change gear is disengaged from the tractor gear. At the same time, the release lever applies pressure to push the pressure rollers against the platen, allowing paper to be fed.

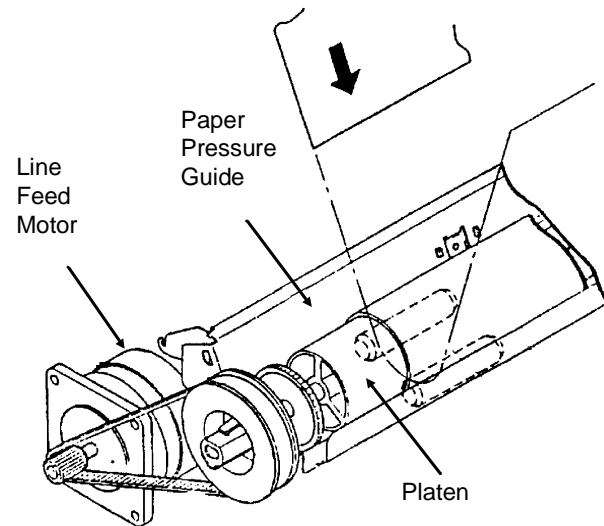

2-2-04A.pcx

Tractor Feed

When the release lever is set to the TRACTOR FEED position, the release lever allows the reset spring to push the change gear toward the tractor gear. At the same time, the release lever pushes the pressure rollers away from the platen, allowing paper to be fed by the tractors.

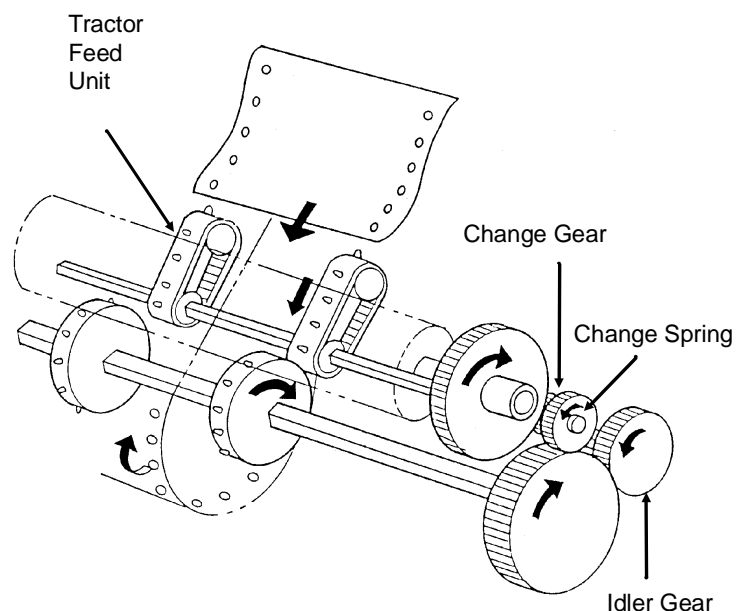

2-2-04B.pcx

2.2.05 Paper-End Detection

Cut-Sheet Paper-End

When the release lever is in the SHEET FEED position, the photosensor located in the paper pressure guide is active. If sheet paper is installed, the paper is detected by the sensor and the sensor is activated (ON). When the printer is out of sheet paper, the sensor is deactivated (OFF), indicating a paper-end condition.

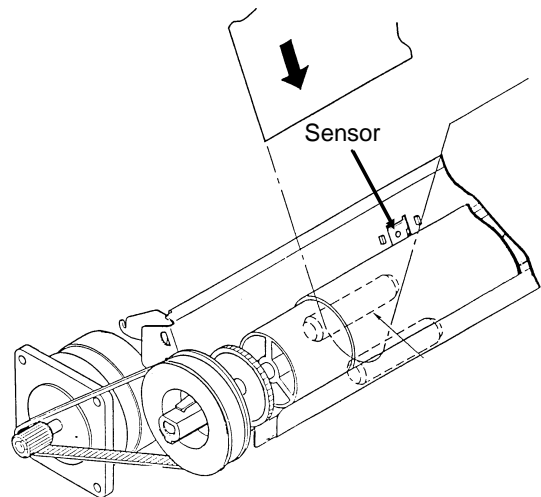

2-2-05A.pcx

Bottom Feed Paper-End

This is used with optional Pull Tractor.

When the release lever is in the TRACTOR FEED position, the switch on the left push tractor and the paper-end sensor on the sensor board are active. If paper is detected by either of these sensors, paper-end is inhibited.

When bottom feed paper is installed, it moves the bottom paper-end lever to turn the sensor ON. When a paper out condition exists, the lever blocks the sensor, indicating a paper-end condition.

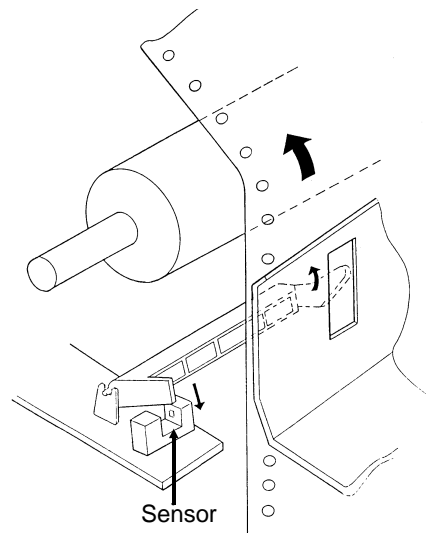

2-2-05B.pcx

Rear Feed Paper-End

When the release lever is in the TRACTOR FEED position, the switch on the left push tractor and the paper-end sensor on the sensor board are active. If paper is detected by either of these sensors, paper-end is inhibited.

When rear feed paper is installed, pressure is placed on the microswitch, located in the left push tractor. Since the switch is turned ON, paper is detected.

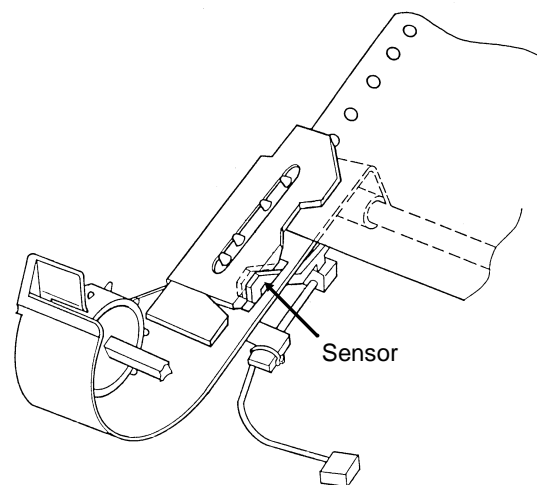

2-2-05C.pcx

2.2.06 Paper Park

General Information

Paper park allows the user to switch from continuous feed paper to single-sheet paper without removing the continuous feed paper from the printer. The continuous feed paper will be retracted from the platen and down into the printer housing without disengaging it from the built-in tractor.

After a single-sheet paper is printed, pull the bail lever forward and the continuous feed paper will move back into the print position.

Paper park cannot be used when the optional pull tractor is installed.

The operation of the Paper Park feature is listed below.

Press PARK/TOF.

Reverse line feed retracts the paper until a paper-end condition exists or until 14 inches of paper has been retracted. The paper will remain on the push tractor, but out of the printing path.

Procedure: Continuous Feed to Single Sheet

1. Tear off any printed pages.
2. Make sure the printer is selected. The SELECT lamp must be lit.
3. Press PARK / TOF.
4. The paper will retract from the paper path.
5. Move the paper selection to the single sheet position (towards the back of the printer).
6. Raise the paper support to its upright position.
7. Align the left paper guide with the paper icon on the support.
8. Place a piece of paper in the paper support.
9. Position the right paper guide to accommodate the right edge of paper.
10. Press FORM FEED to feed single-sheet paper into the printer.
11. Print the single sheet.

Procedure: Single Sheet to Continuous Feed

1. Remove any single-sheet paper in the printer.
2. Move the paper selection lever to the continuous form position (to the front of the printer).
3. Lower the paper support.
4. Press FORM FEED to feed continuous feed paper into the printer.
5. The paper will advance to the loading position.
6. Adjust the top of form (if necessary).

2.2.07 Automatic Paper Loading

Automatic Paper Loading is used to consistently set the print start position when using cut-sheet or continuous sheet paper. The procedure is listed below.

Cut-Sheet Paper

1. Push the Paper Release Lever to the Cut-Sheet position.
2. Insert the paper from behind the platen.
3. Press the FORM FEED switch.
4. The Paper Bail will automatically open.
5. The Line Feed operation will load the paper.
6. The Paper Bail will automatically close.

NOTE:

If the paper does not move, the Auto-Load motion becomes invalid and is treated like an ordinary paper-end.

Continuous Sheet (Rear Feed) SASF

1. Push the Paper Release Lever to the Continuous Sheet side (front of printer).
2. Insert the paper into the push tractor. DO NOT allow the front edge of the paper to extend beyond the white line of the left tractor assembly. The white guide line MUST BE visible.
3. Press the FORM FEED switch.
4. The Paper Bail will automatically open.
5. The Line Feed operation will load the paper.
6. The Paper Bail will automatically close.

NOTE:

If the paper does not advance after the line feed motor has fed the equivalent of 2.4 inches of paper, the Auto-Load process stops. This situation is treated like an ordinary paper-end condition.

SECTION THREE
MAINTENANCE

3.1 MAINTENANCE

3.1.01 General Information

This section lists the parts replacement, adjustment, cleaning, lubrication, and shipping procedures.

Disassembly should not be performed unless absolutely necessary. **NEVER** perform disassembly on a malfunctioning unit until you have followed the failure analysis procedures in Section Four of this Service Handbook.

Follow the procedures listed in *Adjustments and Service Settings*. Adjustments may be required when either consumables or parts are replaced. Failure to perform these procedures could result in unnecessary service calls.

Cleaning procedures must be performed correctly if high print quality is to be achieved.

3.1.02 Maintenance Items

The following items are required to service the unit.

Disassembly / Adjustments

#1 Phillips Screwdriver (with magnetic tip)

#2 Phillips Screwdriver (with magnetic tip)

#3 Phillips Screwdriver (with magnetic tip)

Straight-slot Screwdriver

Needle Nose Pliers (4 inch)

Diagonal Cutters

Tension Gauge (capable of measuring 1 pound of pressure)

7 mm open-ended wrench

Ruler (capable of measuring 1/16 inch increments)

3/32 inch socket with driver

Feeler Gauge

Digital Multimeter

Cleaning / Lubrication

Shop Vacuum

Cloth (soft and lint-free)

All-Purpose Cleaner

Platen Cleaner

Contact Kleen (Okidata P/N 51802301)

Machine Grease

Machine Oil

3.1.03 Maintenance Precautions

1. Do not disassemble the unit if it is operating normally.
2. Before starting disassembly and assembly, always power OFF the unit and detach the AC power cord.
3. Detach the interface cable, if installed.
4. Do not remove parts unnecessarily. Try to keep disassembly to a minimum.
5. Use the recommended maintenance tools.
6. When disassembling, follow the listed sequence. Failure to follow the correct sequence may result in damaged parts.
7. Since screws, collars and other small parts are easily lost, they should be temporarily attached to the original positions.
8. Use extreme care when handling circuit boards. Integrated circuits (microprocessors, ROM, and RAM) can be destroyed by static electricity.
9. Do not place printed circuit boards directly on conductive surfaces.
10. Follow the recommended procedures when replacing assemblies and units.
11. When replacing the main control board, be sure to remove any socketed PROMS and EEPROMS.

Replacement printed circuit boards are shipped WITHOUT these items.

When removing PROMs and EEPROMs, you MUST follow standard Electrostatic Sensitive Device (ESD) safety precautions or you may damage the components.

12. Perform the line feed belt tension adjustment when any of the following occur.

Erratic line spacing occurs

Parts are replaced

Line Feed Belt (3.2.09).

13. Perform the color adjustment when any of the following occur.

Colors "bleed" into one another

Parts are replaced

Ribbon Shift Cam and Ribbon Shift Gear (3.2.27)

Ribbon Shift Cam Lever Assembly (3.2.28)

14. Perform the printhead gap adjustment procedure (Refer to Section 3.3 of this Service Handbook) when any of the following occur.

Poor Print Quality

Uneven Print Quality (darker on one side of the document).

Excessive wear on the printhead or platen

Parts are replaced

Printhead (3.2.01)

Platen Assembly (3.2.09)

Space Motor Assembly (3.2.14)

Carriage Shaft (3.2.18)

3.2 DISASSEMBLY/ASSEMBLY PROCEDURES

General Information

This section contains the printer disassembly procedures. Only the removal procedures are explained here. Reverse the procedure for the installation.

At the bottom of each procedure is a listing of the parts covered in that procedure. The Okidata part number, item description, comment (RSPL, Option, Consumable) and cross-reference to Appendix B is provided for each part. Items included in the Recommended Spare Parts List are indicated by the acronym RSPL. N/A will appear where a part number is not available.

<input type="checkbox"/> Part Number	Item Description	Comment	Appendix B Reference
---	---------------------	---------	-------------------------

This Service Handbook lists the disassembly procedures for major components of the unit. Okidata DOES NOT recommend disassembling a unit which is operating normally. If you decide to perform disassembly during this training, Okidata recommends that you perform *only* the disassembly procedures for RSPL items. All other procedures are provided to assist you in identifying parts. It is not likely that you will perform these procedures while servicing the unit.

Be sure to read all notes, cautions, and warnings, as they contain important information regarding disassembly / assembly.

Microline 393C-Plus Only (Color Version)

3.2.23 Ribbon Shift Arm and Shift Arm Spring

3.2.24 Roller Lever

3.2.25 Ribbon Guide

3.2.26 Bail Open Cam and Bail Open Gear

3.2.27 Ribbon Shift Cam and Ribbon Shift Gear

3.2.28 Ribbon Shift Cam Lever Assembly

Cut Sheet Feeder - Option

3.2.29 Friction Sheet

3.2.30 Rear Bin

3.2.31 Side Cover

3.2.32 Roller Supports and Rollers (H)

3.2.33 Control Board

3.2.34 Connection Cord

3.2.35 Motor Assembly

3.2.01 Preliminary Items, Printhead

WARNING:

The printhead will be HOT immediately after printing.

1. Power OFF the printer and detach the AC power cord (1).
2. Detach the interface cable, if installed. [*Not Shown*]
3. Open the printer access cover.
4. Remove the ribbon cartridge (2).
5. Place the head gap adjusting lever (3) to the range '9' position.
6. Remove the two mounting screws (4).
7. Lift the printhead (5) from the connector to remove it.

NOTE:

When installing the printhead, pull the printhead towards the stopper (in the direction of Arrow A).

Perform the printhead gap adjustment after installation. Refer to Section 3.3 of this Service Handbook for further information.

<input type="checkbox"/>	P/N 56609701	Cord: AC Power (120 vac)	RSPL	B.2.03
<input type="checkbox"/>	P/N 56624101	Cable: AC 220V (ML) Right Ang	RSPL	B.2.03
<input type="checkbox"/>	P/N 70000803	Kit: Parallel Interface Plug'n'Play Accessory (Cable)	Option	B.2.14
<input type="checkbox"/>	P/N 70012801	Kit: RS232-C Serial Interface Cable	Option	B.2.14
<input type="checkbox"/>	P/N 52103801	Cartridge: Film Ribbon (Black)	Consumable	B.2.04 17
<input type="checkbox"/>	P/N 52103601	Cartridge: Ribbon (Black)	Consumable	B.2.04 17
<input type="checkbox"/>	P/N 52103701	Cartridge: Ribbon (Color)	Consumable	B.2.04 17
<input type="checkbox"/>	P/N 50054202	Printhead: (Mylar Comp)	RSPL	B.2.03

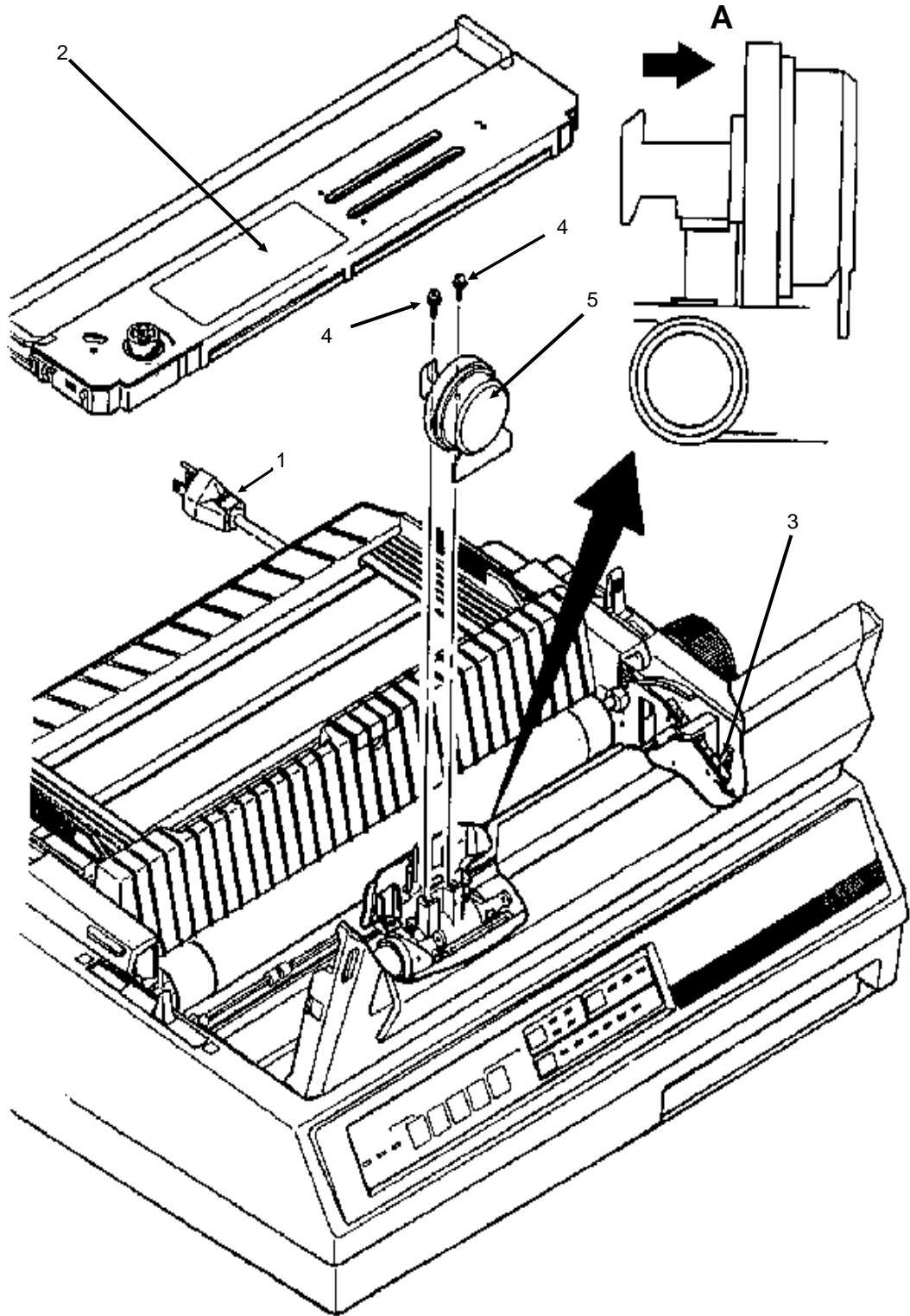

3-2-01.pcx

3.2.02 Ribbon Guide

1. Remove the printhead (3.2.01).
2. Remove the two mounting screws (1).
3. Lift the ribbon guide (2) and remove it.

P/N 53055901 Guide: Ribbon (Black)

RSPL

B.2.12

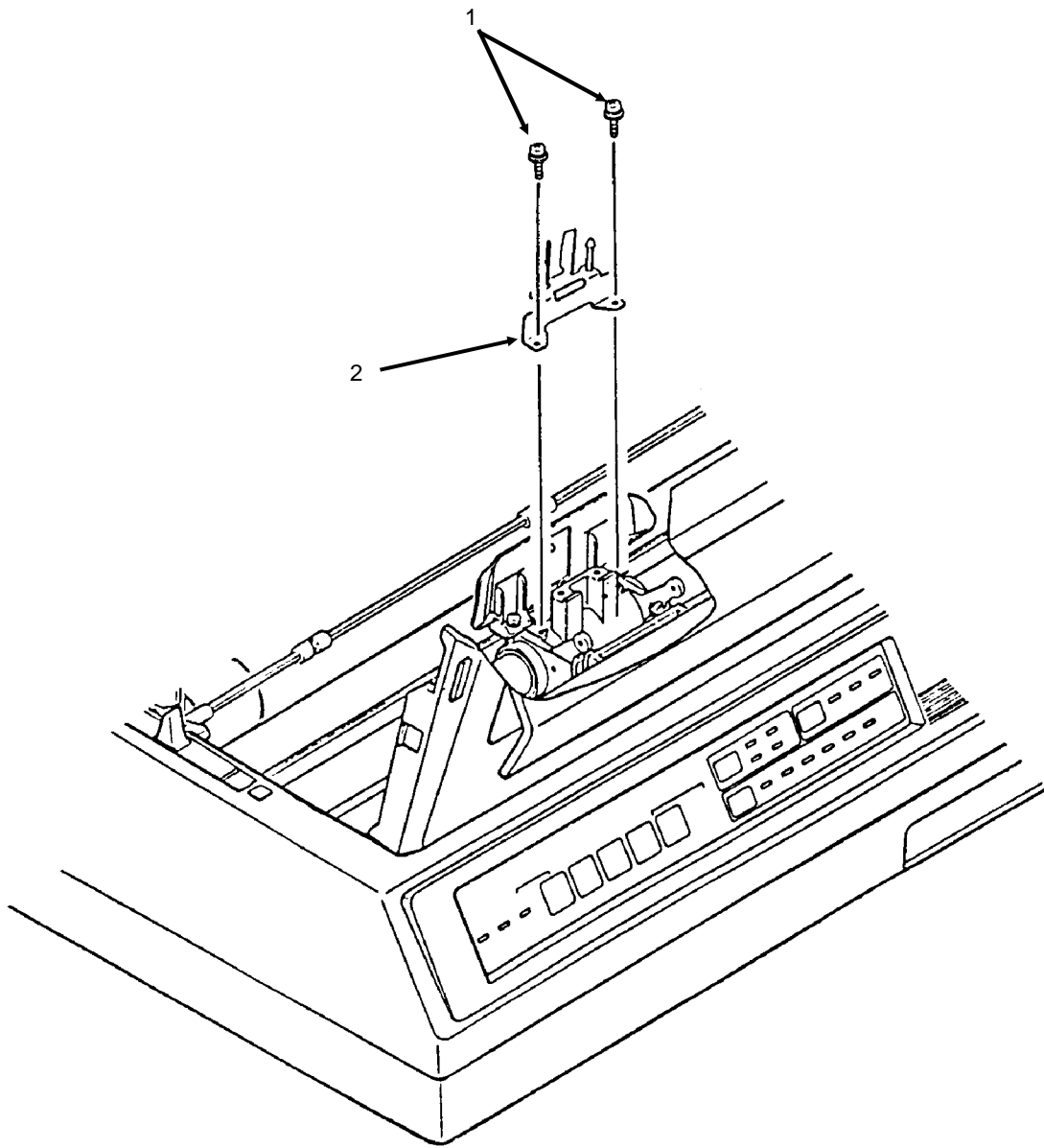

3-2-02.pcx

3.2.03 Ribbon Protector

1. Remove the printhead (3.2.01).
2. Remove the ribbon guide (3.2.02).
3. Remove the two mounting screws (1).
4. Lift the ribbon protector (2) and remove it.

P/N 53527001 Protector: Ribbon

RSPL

B.2.12 13

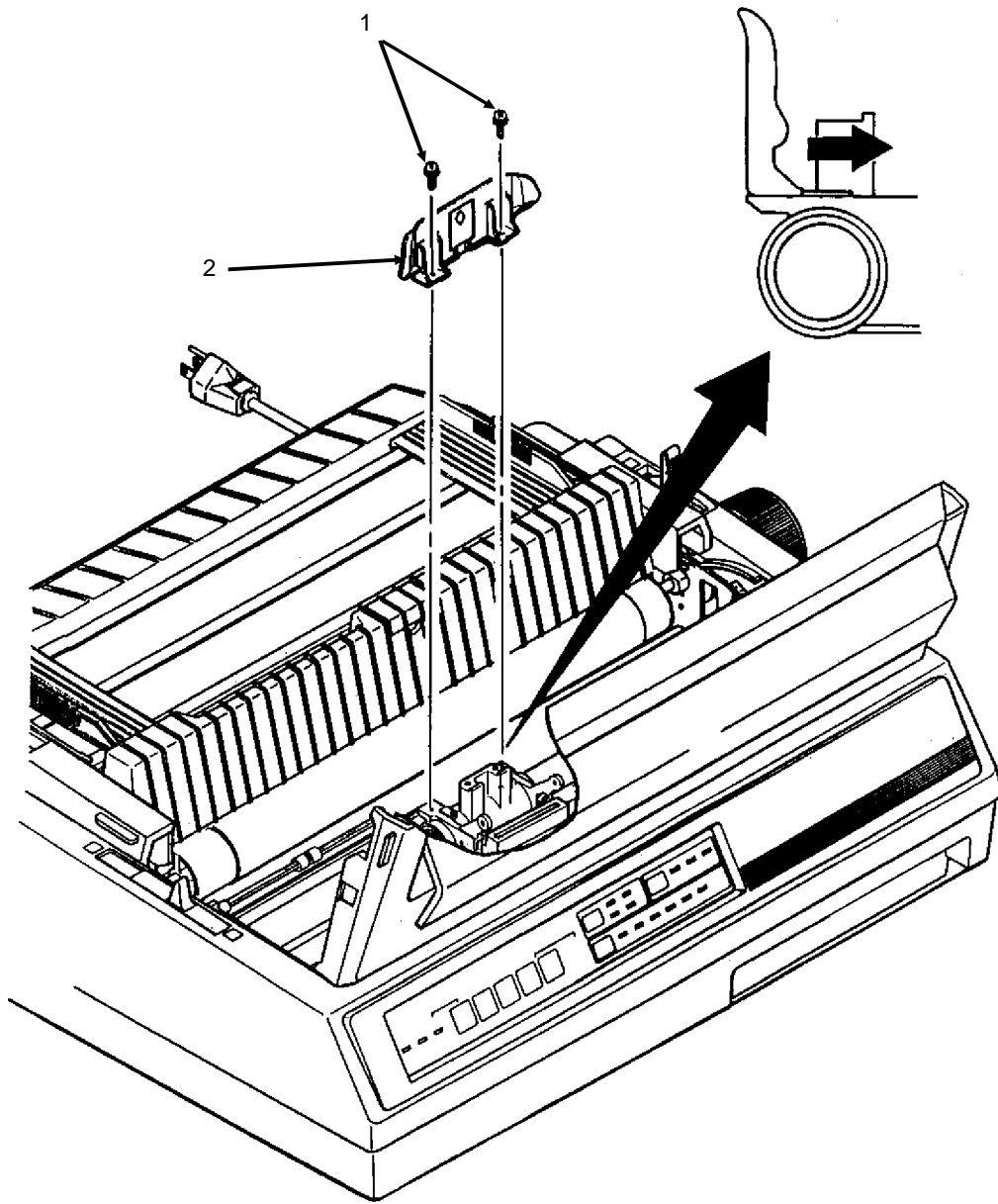

3-2-03.pcx

3.2.04 Upper Cover Assembly

Procedure

1. Disconnect the interface cable (1).
2. Remove the font cartridge or buffer expansion cartridge (2) if installed.
3. Detach the two platen knobs (3).
4. Remove the two cover mounting screws (4) at the rear of the printer.
5. Lift the rear access cover (5) to the open position.
6. Lift the upper cover assembly at the back and tilt it towards the front to remove it.

NOTES:

When installing the upper cover assembly, perform the actions listed below.

Move the release lever (6) towards the front of the printer.

Move the bail arm lever (7) towards the back of the printer.

Check that the paper bail moves properly.

When cleaning, refer to Section 3.4 of this Service Handbook.

The upper cover assembly includes the middle cover, the access cover, the rear cover, the bail lever, the paper separator, and the sheet insertion guide. Refer to Appendix B of this Service Handbook for details.

- The parts list appears on the following pages.

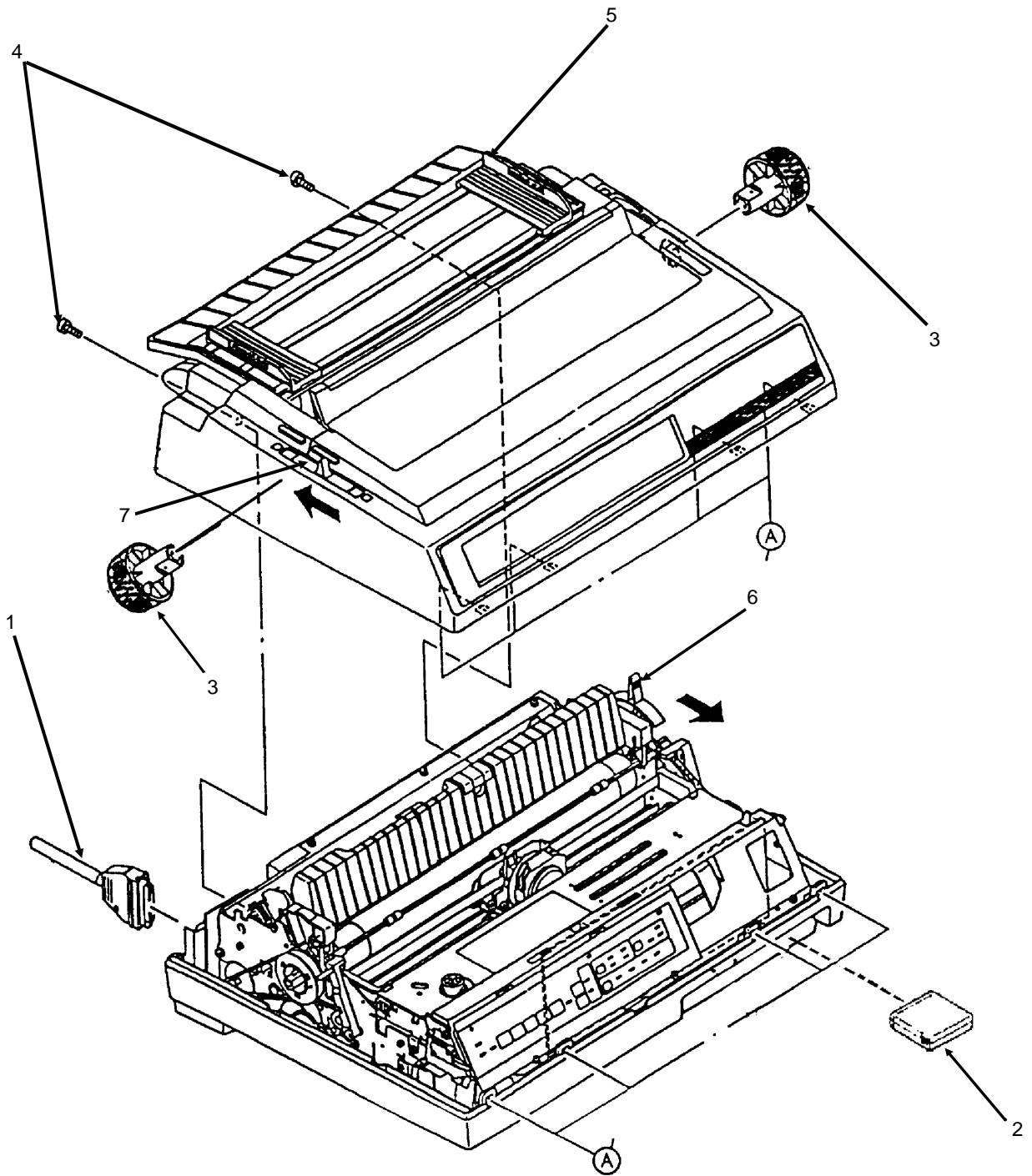

3-2-04.pcx

Parts List

<input type="checkbox"/>	P/N 70000803	Kit: Parallel Interface Plug'n'Play Accessory (Cable)	Option	B.2.14
<input type="checkbox"/>	P/N 70012801	Kit: RS232-C Serial Interface Cable	Option	B.2.14
<input type="checkbox"/>	P/N 70010201	Gothic Font Cartridge	Option	B.2.03 14
<input type="checkbox"/>	P/N 70010101	Prestige Font Cartridge	Option	B.2.03 14
<input type="checkbox"/>	P/N 70016401	Cartridge: 32 Kbyte RAM Expansion	Option	B.2.03 14
<input type="checkbox"/>	P/N 53478601	Knob: Platen	RSPL	B.2.03
<input type="checkbox"/>	P/N 50212427	Cover: Middle (ML393+)	RSPL	B.2.02
<input type="checkbox"/>	P/N 50212426	Cover: Middle (ML393C+)	RSPL	B.2.02
<input type="checkbox"/>	P/N 50212306	Cover: Access (Monochrome)	RSPL	B.2.02
<input type="checkbox"/>	P/N 50212307	Cover: Access (Color)	RSPL	B.2.02
<input type="checkbox"/>	P/N 50212504	Cover: Rear	RSPL	B.2.02
<input type="checkbox"/>	P/N 53482901	Lever: Bail		B.2.02 04
<input type="checkbox"/>	P/N 51001901	Separator: Paper		B.2.02
<input type="checkbox"/>	P/N 53482801	Guide: Sheet Insertion		B.2.02

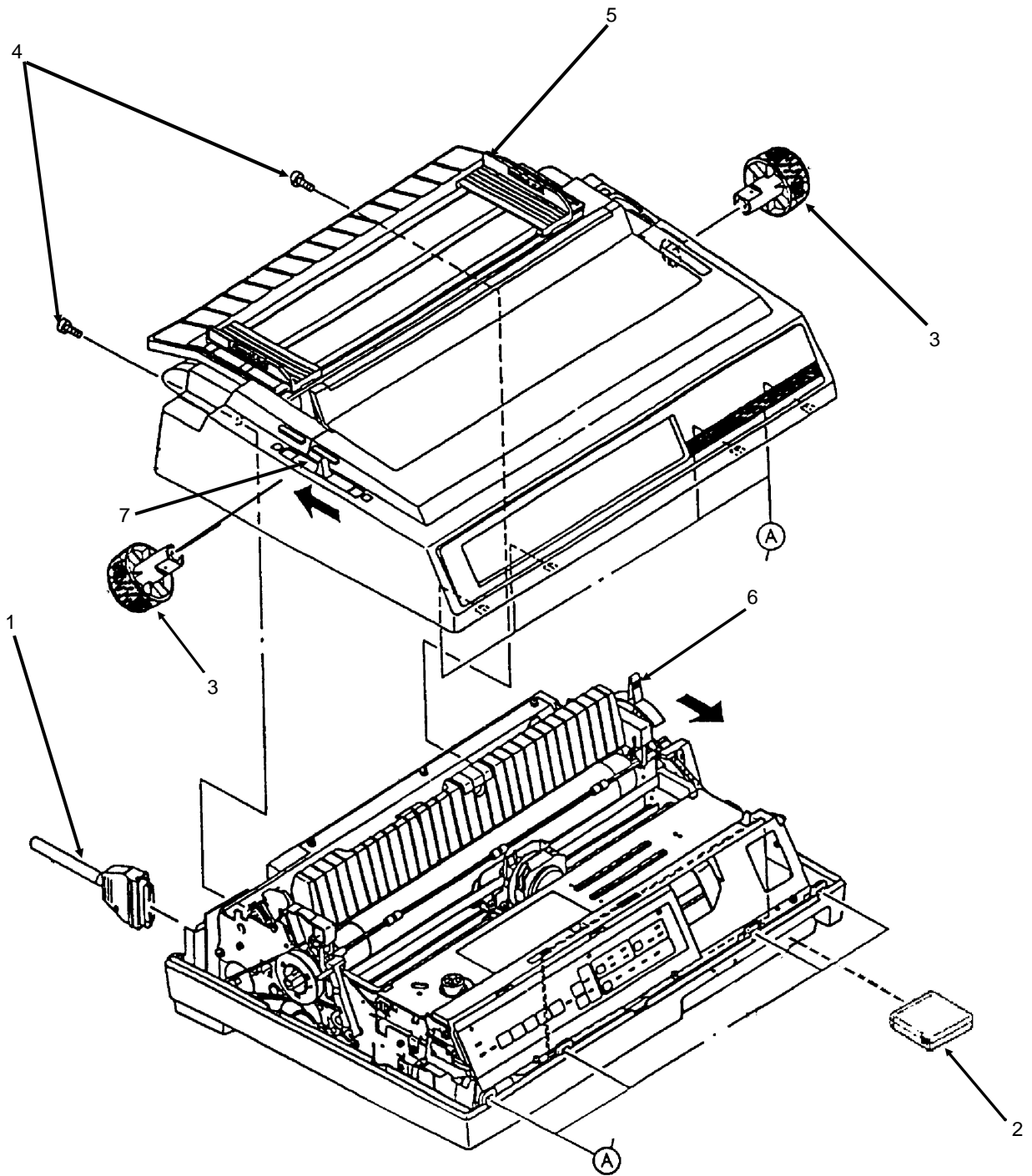

3-2-04.pcx

3.2.05 Operator Panel Assembly

1. Remove the upper cover assembly (3.2.04).
2. Disconnect the operator panel cable (1) from CN10 (2) on the control board.
3. Remove the two mounting screws (3).
4. Detach the operator panel holder (4) by moving it upward, and then pulling toward the front of the printer.
5. Remove the three mounting screws (5).
6. Open the eleven claws and detach the operator panel (6) from the operator panel holder.

<input type="checkbox"/>	P/N 55050601	PCB: Operator Panel (LQSX)	RSPL	B.2.05
<input type="checkbox"/>	P/N 53479103	Panel: Operator	RSPL	B.2.05
<input type="checkbox"/>	P/N 56614608	Cable: Operator Panel	RSPL	B.2.05
<input type="checkbox"/>	P/N 50910505	Spring: Cover Open	RSPL	B.2.05
<input type="checkbox"/>	P/N 56614301	Cable: Microswitch (Cover Open)	RSPL	B.2.05
<input type="checkbox"/>	P/N 53535301	Lever: Cover Open		B.2.05

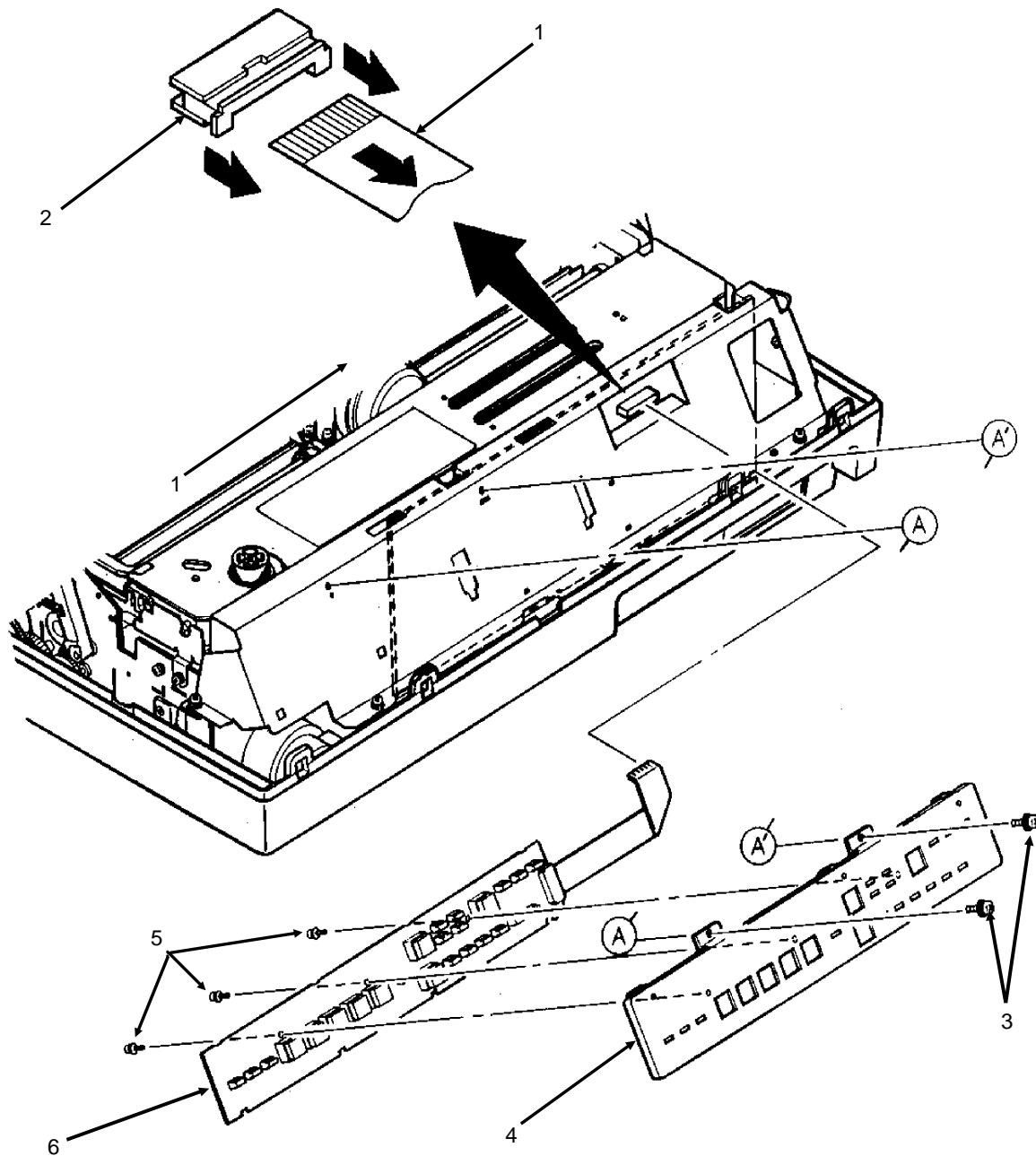

3-2-05.pcx

3.2.06 Control Board (LQEM)

1. Remove the upper cover assembly (3.2.04).
2. Remove the ribbon cartridge.
3. Release the lock of connector CN10 (1) and detach the operator panel cable (2).
4. Remove the five shield cover mounting screws (3).
5. While slightly lifting the shield cover (4), detach connector CN13 (5) from the control board (6), then remove the shield cover.
6. Detach the remaining connectors from the control board.
7. Loosen the mounting screw and remove the control board.

NOTES:

Installation

Do not allow cables to get caught under the control board.

Insert the control board into the groove in the base tray (7).

Place the board into the groove (8) in the shield cover, then attach the shield cover.

When replacing the main control board, be sure to remove any socketed PROMS and EEPROMS. Replacement printed circuit boards are shipped WITHOUT these items.

This board has a 2.0 Amp, 125V fuse.

If SP1 is OPEN, an Internal ROM is present. If SP1 is SHORTED - External ROM

SP3 must be OPEN for a Monochrome Model. It must be SHORTED for a Color Model.

CAUTION:

When removing PROMs and EEPROMs, you MUST follow standard Electrostatic Sensitive Device (ESD) safety precautions or you may damage the components.

<input type="checkbox"/>	P/N 55050411	PCB: Main (LQEM-1) Black	RSPL	B.2.03
<input type="checkbox"/>	P/N 55050412	PCB: Main (LQEM-2) Color	RSPL	B.2.04
<input type="checkbox"/>	P/N 56619201	Cord: I/F Main PCB Connection (50 Pin)	RSPL	B.2.03
<input type="checkbox"/>	P/N 55938501	IC: EEPROM BR93CS46-2-NW	RSPL	B.2.04
<input type="checkbox"/>	P/N 56301703	Fuse: 2A, 125V		B.2.04

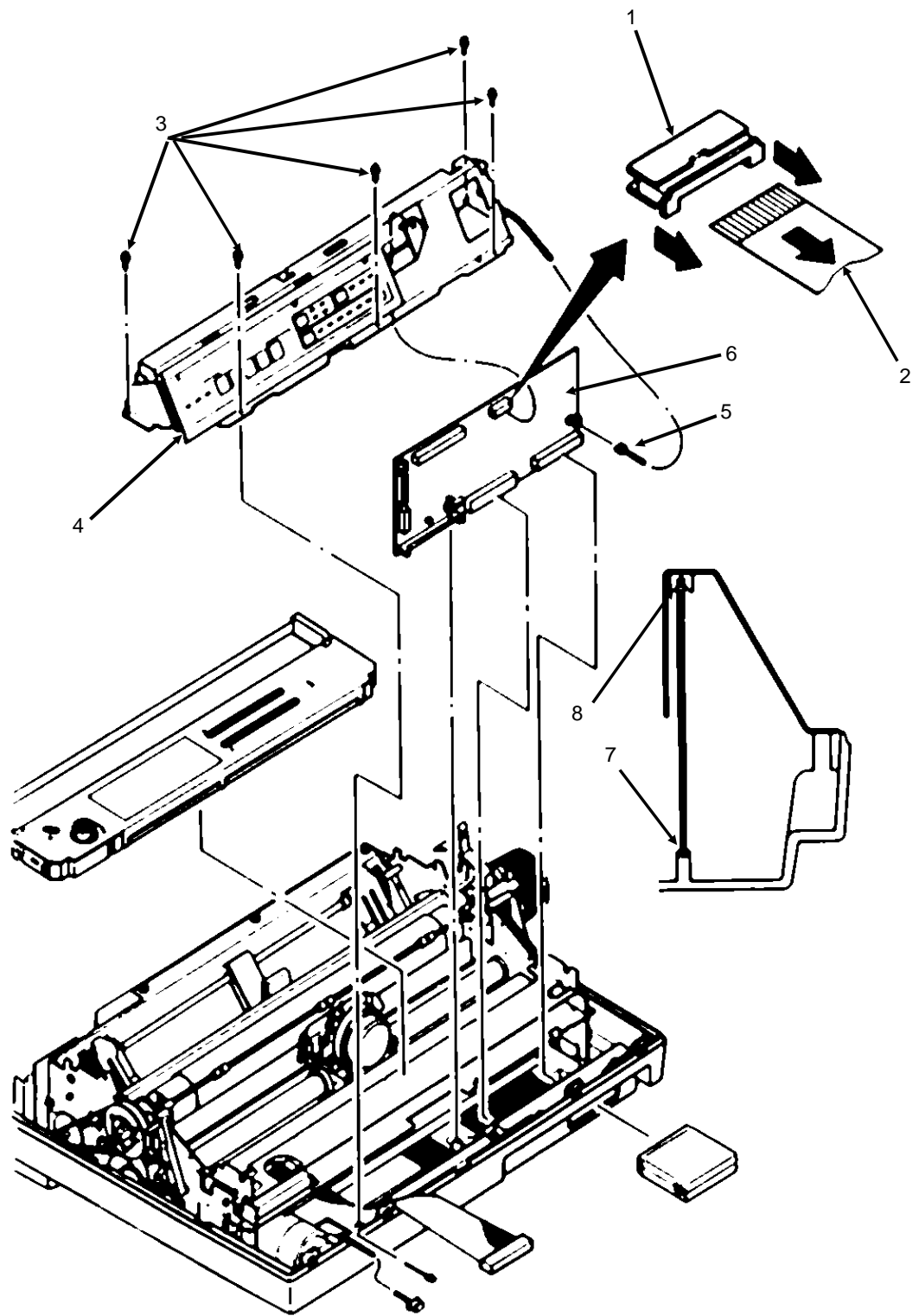

3-2-06.pcx

3.2.07 Interface Connector Board (LQPN)

NOTE:

To allow easier access to the mounting screw and cables, configure the interface connector board to use the serial interface connector.

1. Remove the upper cover assembly (3.2.04).
2. Disconnect connectors CN102 (1) and CN103 (2).
3. Remove the two mounting screws (3).
4. Lift the interface connector board (4).
5. Detach connector CN101 (5).
6. Remove the interface connector board.

NOTE:

After assembly, configure the interface connector board (if necessary).

<input type="checkbox"/>	P/N 55034501	PCB: LQPN-Interface Connection [Assembly]	RSPL	B.2.03
--------------------------	--------------	--	------	--------

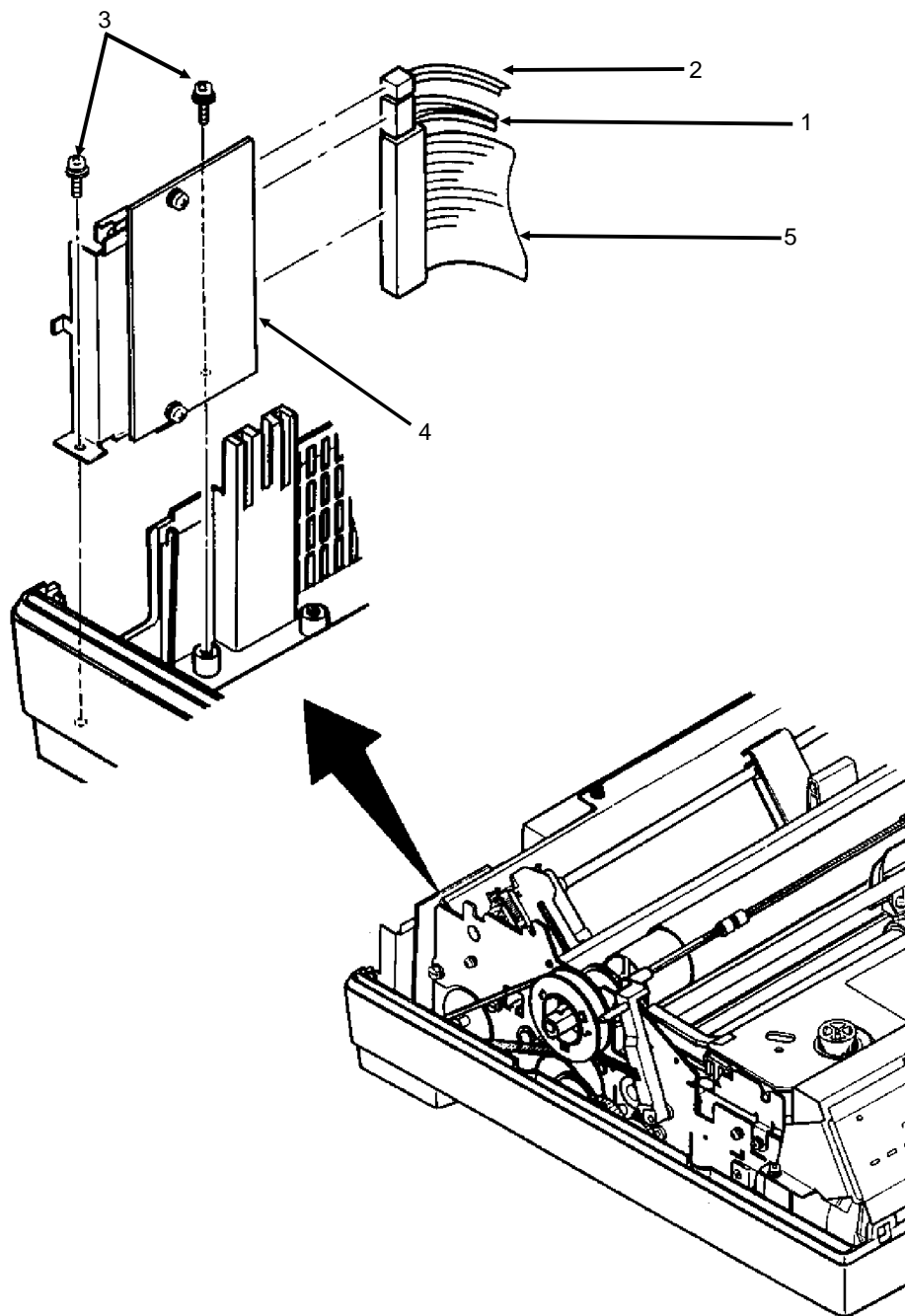

3-2-07.pcx

3.2.08 Printer Mechanism

1. Remove the upper cover assembly (3.2.04).
2. Remove the control board (3.2.06).
3. Detach connectors CN102 (1) and CN103 (2) from the interface connector board.
4. Remove the three mounting screws (3) at the rear of the printer mechanism (4).
5. Remove the three mounting screws and brackets (5). There are two on the left side of the printer mechanism and one on the right side.

CAUTION:

Do not grasp the ribbon cartridge bracket, paper chute, or the guide shaft of the sheet feeder assembly when lifting the printer during the next step. These parts are easily bent.

6. While holding the base tray, lift the printer mechanism and remove it.

NOTE:

When assembling the printer, do not allow cables to get caught under the control board.

<input type="checkbox"/>	P/N 50213301	Frame: Base		B.2.08 11
<input type="checkbox"/>	P/N 50512923	Rubber Grommet (in base)	RSPL	B.2.08 11

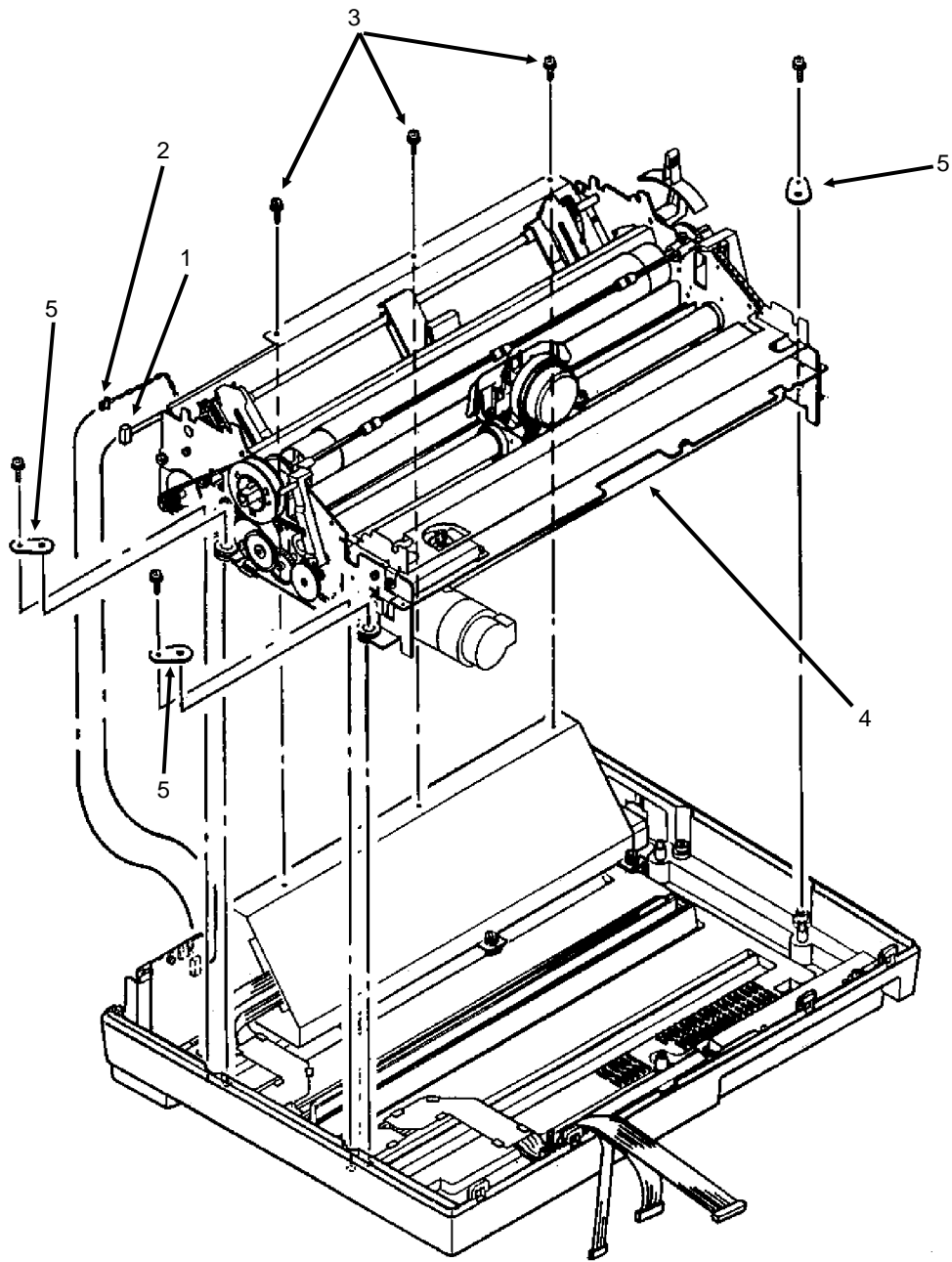

3-2-08.pcx

3.2.09 Platen Assembly

1. Remove the upper cover assembly (3.2.04).
2. Loosen the three 7 mm line feed motor mounting bolts (1).
3. Move the line feed motor (2) closer to the platen (3) and detach the line feed mini-pitch belt (4).
4. Remove the snap (5A), washer (5B), idle gear spring (5C) and idle gear (5D).
5. Remove the screw (6) and detach the gear pulley (6A), washer (6B), and platen bearing (6C).
6. Remove the screw (7) and detach the platen gear A (7A) and platen bearing (7B).
7. Push in the platen lever (8), lift the bail, and remove the platen assembly (3).

NOTE:

Perform the line feed belt tension adjustment (3.3.02) after replacing the line feed drive belt.

When cleaning, refer to Section 3.4 of this Service Handbook.

Perform the printhead gap adjustment after installation. Refer to Section 3.3 of this Service Handbook for further information.

<input type="checkbox"/>	P/N 50054101	Platen: (Assembly)	RSPL	B.2.06 09
<input type="checkbox"/>	P/N 51302790	Belt: Mini Pitch (Line Feed)	RSPL	B.2.06 09
<input type="checkbox"/>	P/N 50705603	Snap		B.2.08 11
<input type="checkbox"/>	P/N 54123804	Washer		B.2.08 11
<input type="checkbox"/>	P/N 50910305	Spring: Idle Gear	RSPL	B.2.07 10
<input type="checkbox"/>	P/N 51214401	Gear: Idle (Release Lever)	RSPL	B.2.07 09
<input type="checkbox"/>	P/N 51215001	Pulley: Platen	RSPL	B.2.06 09
<input type="checkbox"/>	P/N 51214501	Gear: Platen - A	RSPL	B.2.06 09
<input type="checkbox"/>	P/N 51605001	Bearing: Platen		B.2.08 11

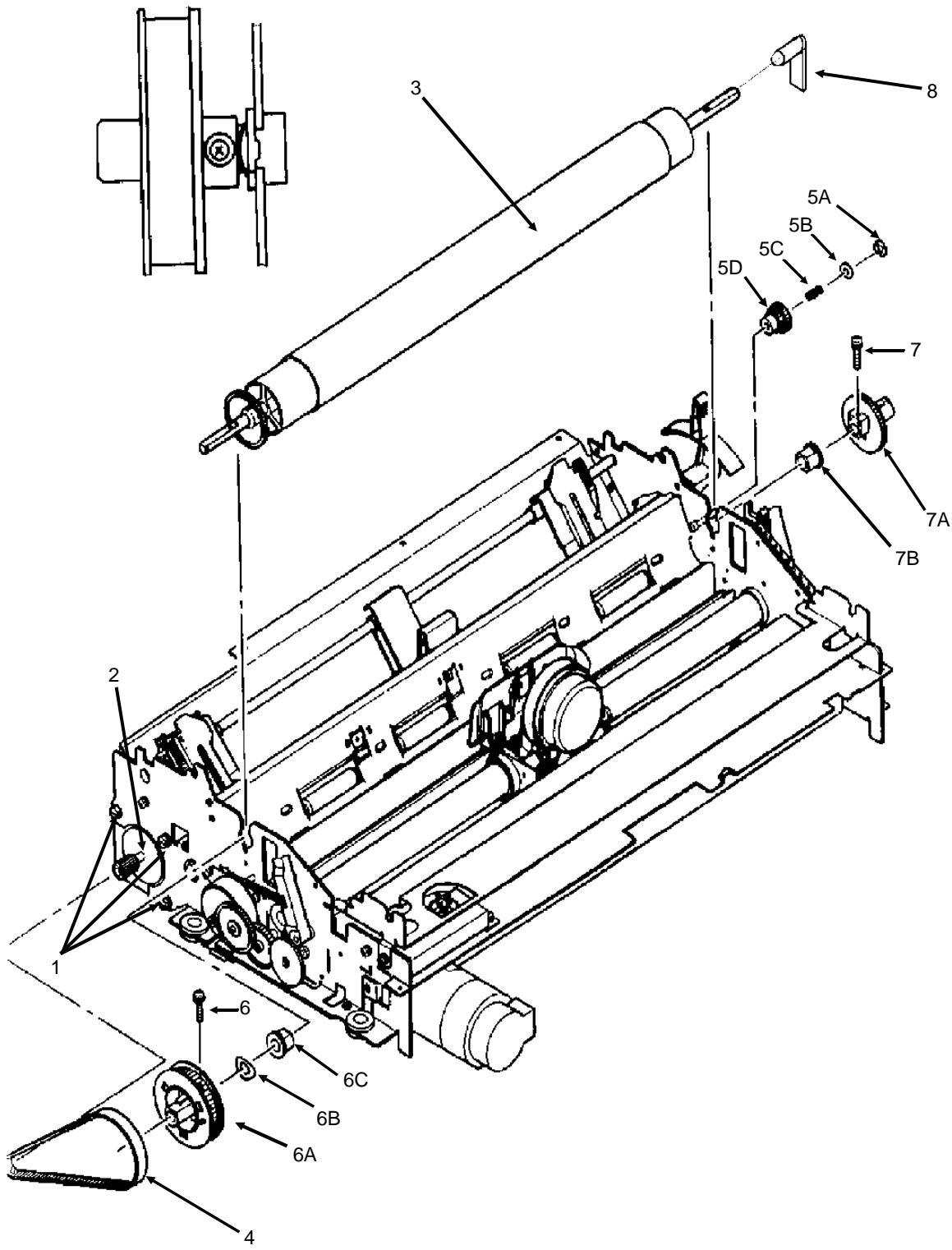

3-2-09.pcx

3.2.10 Line Feed Motor

1. Remove the upper cover assembly (3.2.04).
2. Remove the printer mechanism (3.2.09).
3. Remove the three mounting bolts and washers (1).
4. Remove the line feed motor (2).

NOTE:

When installing the line feed motor, the cable should be positioned toward the top.

Adjust the line feed belt tension (3.3.02) after installing the line feed motor.

P/N 56508401 Motor: Line Feed Assembly RSPL B.2.06 09

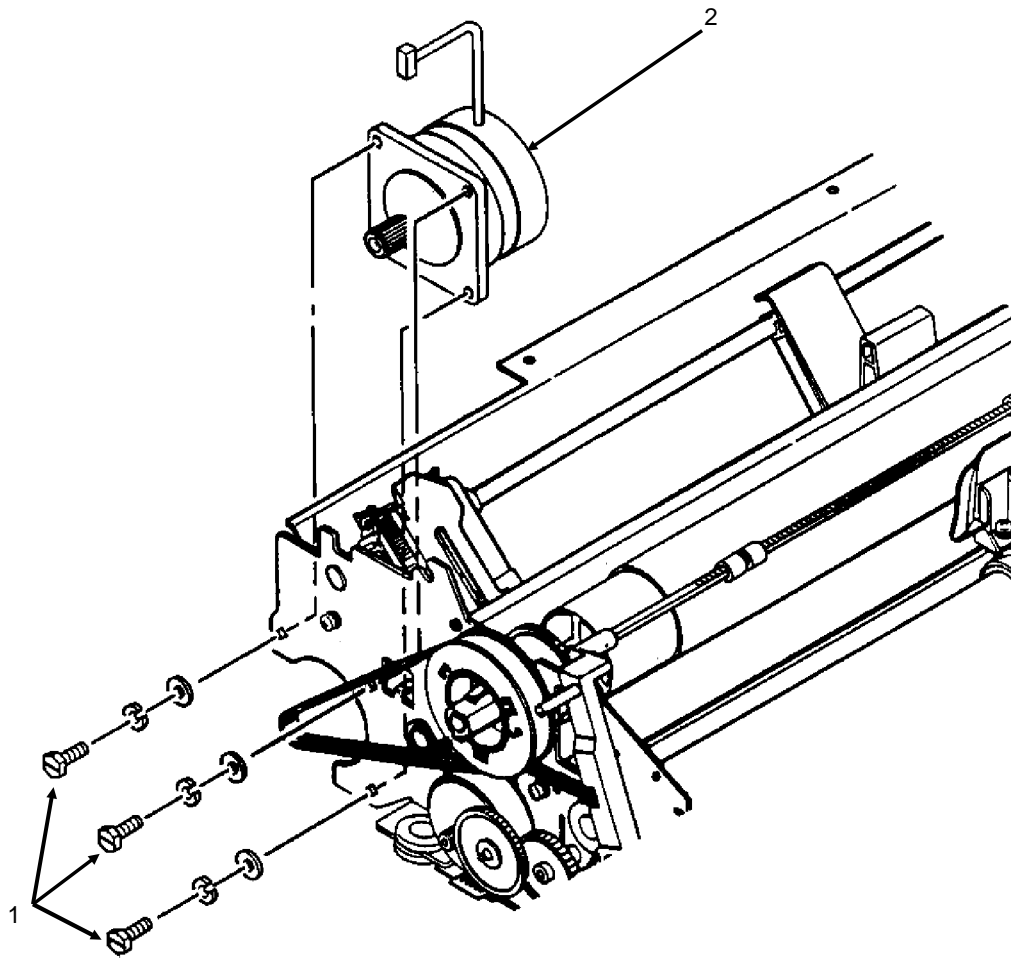

3-2-10.pcx

3.2.11 Printhead Cable Assembly

1. Detach the printhead (3.2.01).
2. Remove the upper cover assembly (3.2.04).
3. Remove the printer mechanism (3.2.09).
4. Work from the bottom of the printer mechanism and loosen the two mounting screws (1).
5. Detach tabs (A) and (B) from the frame and remove the cable holder (2).
6. Remove the left shoulder screw [color] (3A) and right should screw [color] (3B).
7. Detach the cartridge bracket (4).
8. Remove the mounting screw (5)
9. Detach the connector clamp (6).
10. Detach the head cable connector (7) from the carriage frame (8).
11. Lift the front of the printer mechanism and remove the printhead cable assembly by pulling downward.

NOTE:

The ribbon cartridge balance spring is NOT shown. Refer to Appendix B of this Service Handbook for further information.

<input type="checkbox"/>	P/N 50312103	Screw: Shoulder Left (Color)	RSPL	B.2.10
<input type="checkbox"/>	P/N 50312106	Screw: Shoulder Right (Color)	RSPL	B.2.10
<input type="checkbox"/>	P/N N/A	Cartridge Bracket		
<input type="checkbox"/>	P/N N/A	Clamp		B.2.12 13
<input type="checkbox"/>	P/N 56614201	Cable: Printhead Assembly	RSPL	B.2.12 13
<input type="checkbox"/>	P/N 50910601	Spring: Ribbon Cartridge Balance (Color)	RSPL	B.2.10

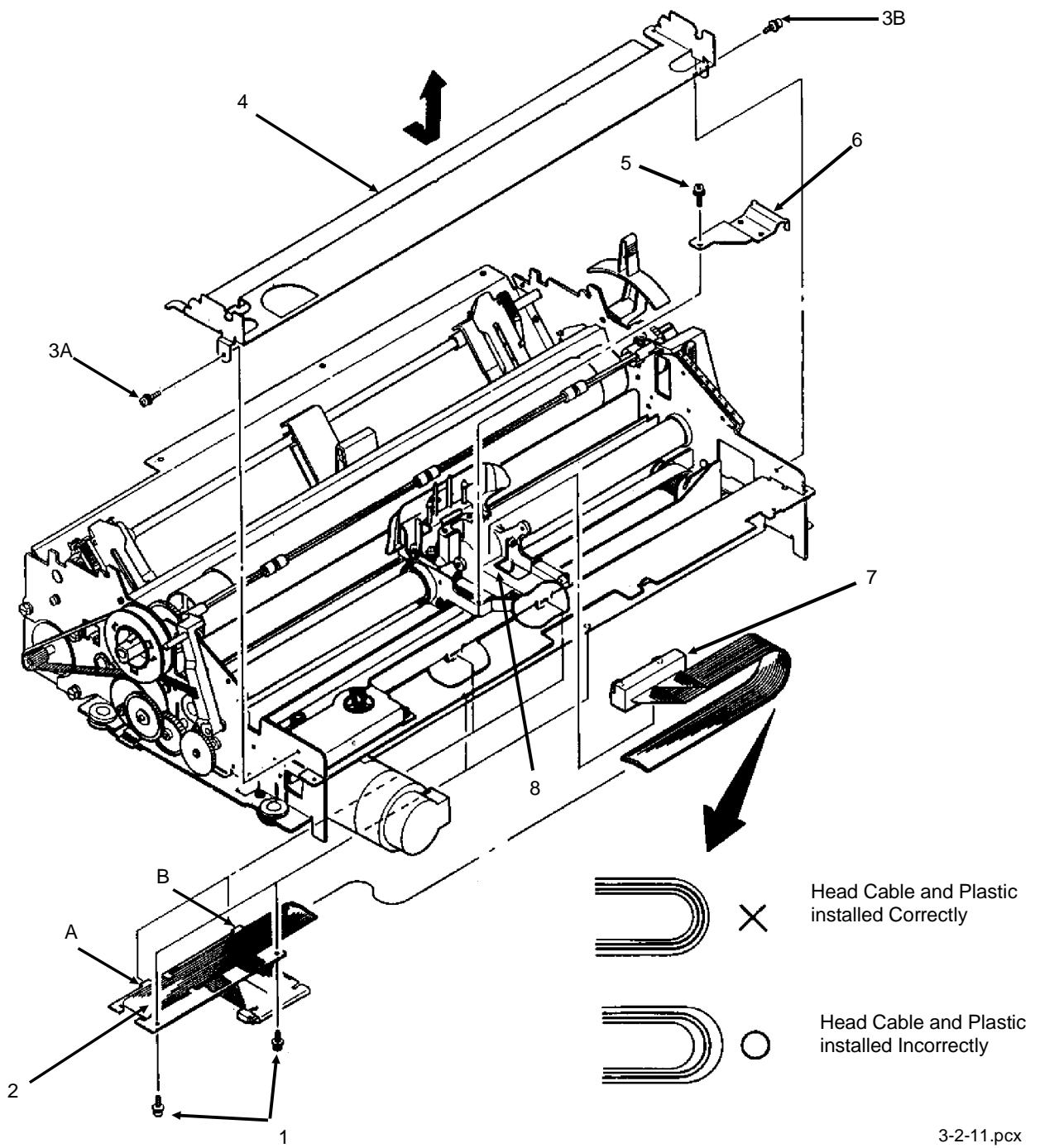

3-2-11.pcx

3.2.12 Sensor Board

1. Remove the upper cover assembly (3.2.04).
2. Remove the printer mechanism (3.2.09).
3. Raise the front of the printer mechanism.
4. Disconnect cables CN2 (1) and CN3 (2) from the sensor board (3).
5. Remove the three sensor board mounting screws (4).
6. Disconnect connector CN1 (5) and detach the sensor board.

<input type="checkbox"/>	P/N 55050501	PCB: Sensor (LQEW or LPRW)	RSPL	B.2.06
<input type="checkbox"/>	P/N 55050502	PCB: Sensor (LQEW-2) (Color)	RSPL	B.2.10
<input type="checkbox"/>	P/N 56619101	Cable: Sensor Board Connection	RSPL	B.2.06 09

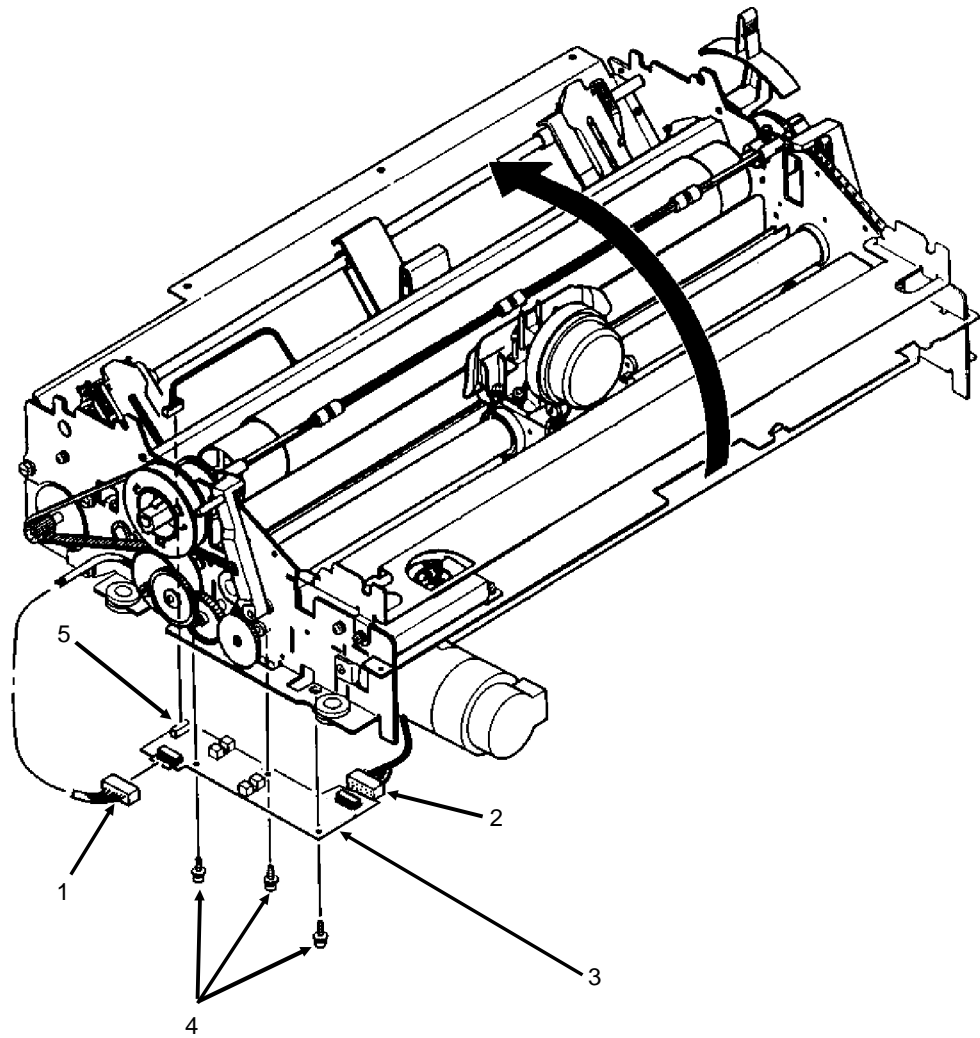

3-2-12.pcx

3.2.13 Ribbon Feed Assembly

1. Remove the upper cover assembly (3.2.04).
2. Remove the printer mechanism (3.2.08).
3. Remove the left shoulder screw [color] (1A) and right should screw [color] (1B).
4. Detach the cartridge bracket (2).
5. Remove the two mounting screws (3).
6. Detach the ribbon feed assembly (4).

NOTE:

When assembling, install the ribbon drive assembly so that the gear teeth contact properly (5). The gears must not bind together.

The ribbon cartridge balance spring is NOT shown. Refer to Appendix B of this Service Handbook for further information.

<input type="checkbox"/>	P/N 50312103	Screw: Shoulder Left (Color)	RSPL	B.2.10
<input type="checkbox"/>	P/N 50312106	Screw: Shoulder Right (Color)	RSPL	B.2.10
<input type="checkbox"/>	P/N N/A	Cartridge Bracket		
<input type="checkbox"/>	P/N 50054301	Assembly: Ribbon Feed	RSPL	B.2.07 10
<input type="checkbox"/>	P/N 50910601	Spring: Ribbon Cartridge Balance (Color)	RSPL	B.2.10

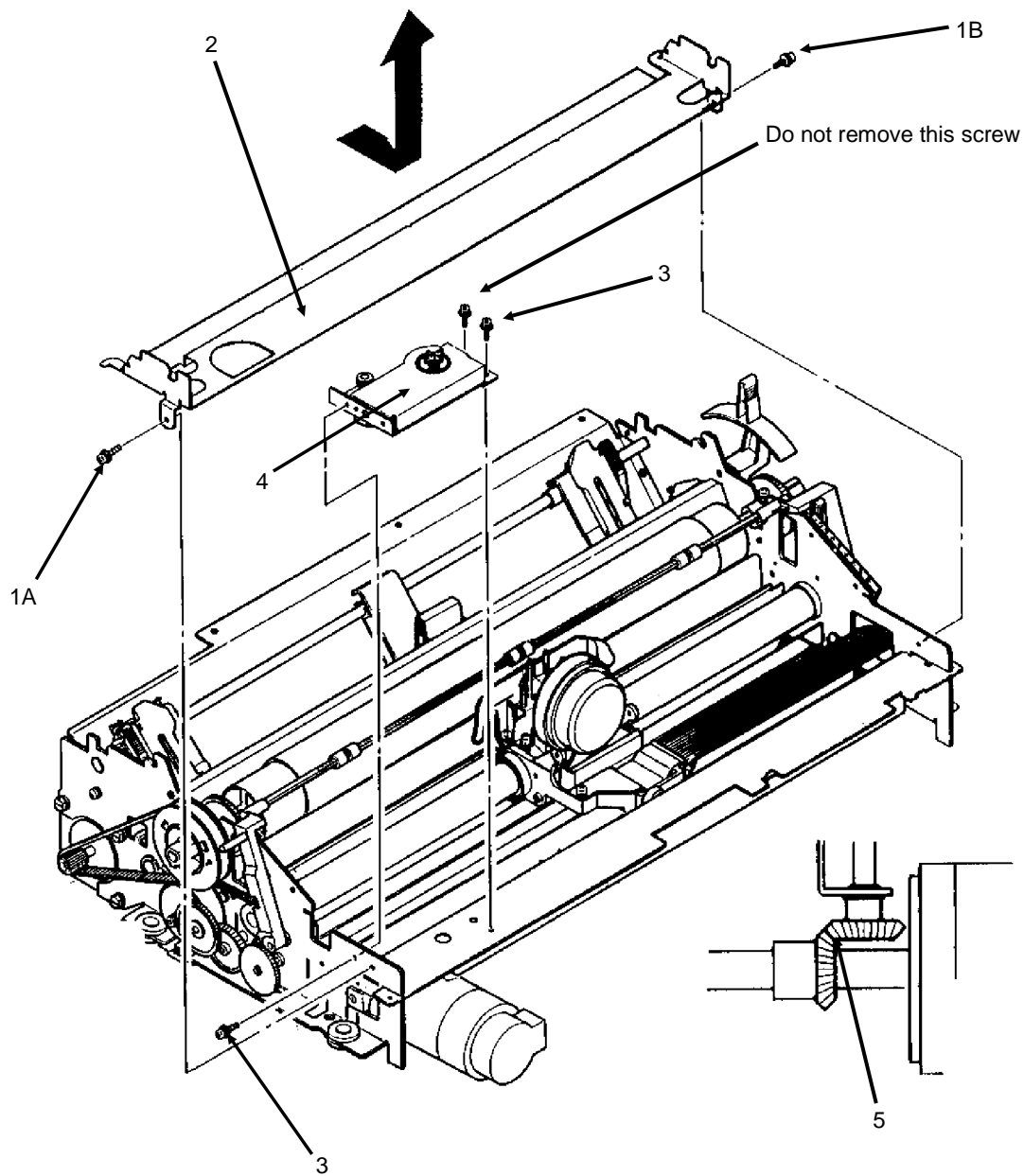

3-2-13.pcx

3.2.14 Space Motor Assembly

1. Remove the printhead (3.2.01).
2. Remove the upper cover assembly (3.2.04).
3. Remove the ribbon feed assembly (3.2.13).
4. Loosen the two belt pulley bracket mounting screws (1).
5. While pushing the belt pulley bracket (2) to the left, temporarily tighten the two screws. This will ease the tension on the space belt.
6. Remove the three space motor mounting screws (3).
7. Remove the space motor (4) by pulling it toward the front of the printer.

NOTE:

Perform the printhead gap adjustment after installation. Refer to Section 3.3 of this Service Handbook for further information.

P/N 56506201 Motor: Space Assembly

RSPL

B.2.06 09

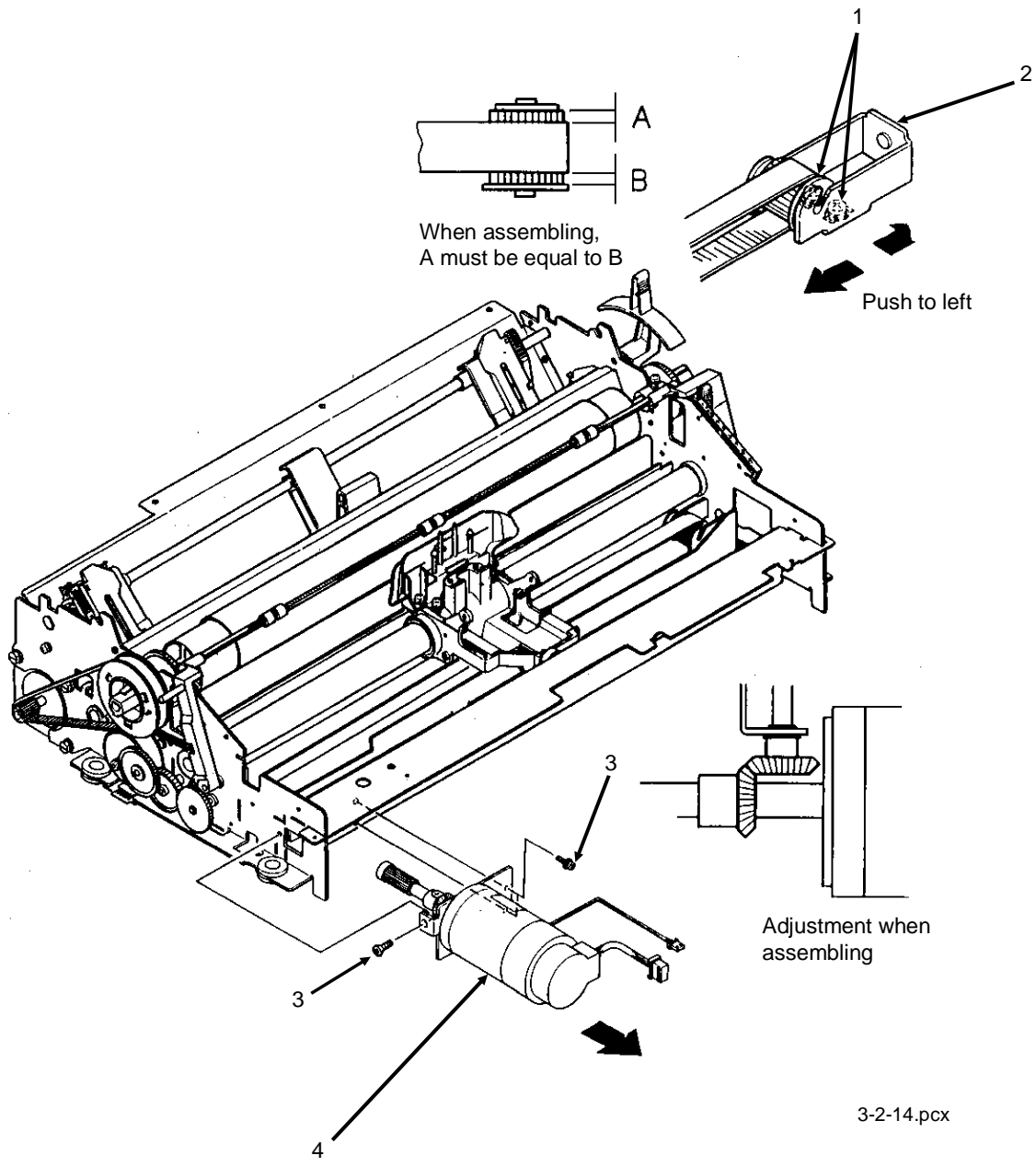

3.2.15 Space Belt

1. Remove the printhead (3.2.01).
2. Remove the upper cover assembly (3.2.04).
3. Remove the head cable assembly (3.2.11).
4. Remove the space motor assembly (3.2.14).
5. Remove the mounting screw (1).
6. Detach the belt clamp (2).
7. Remove the idle pulley (3) from the idle pulley shaft (4) and detach the mini-pitch space belt (5).

NOTE:

When installing the belt clamp, make sure that the ribbed side is facing up as shown.

<input type="checkbox"/>	P/N 50702301	Clamp: Belt	RSPL	B.2.12 13
<input type="checkbox"/>	P/N 51215601	Pulley: Idle		B.2.08 11
<input type="checkbox"/>	P/N 53327801	Shaft: Idle Pulley		B.2.08 11
<input type="checkbox"/>	P/N 51303101	Belt: Mini Pitch (Space)	RSPL	B.2.12 13

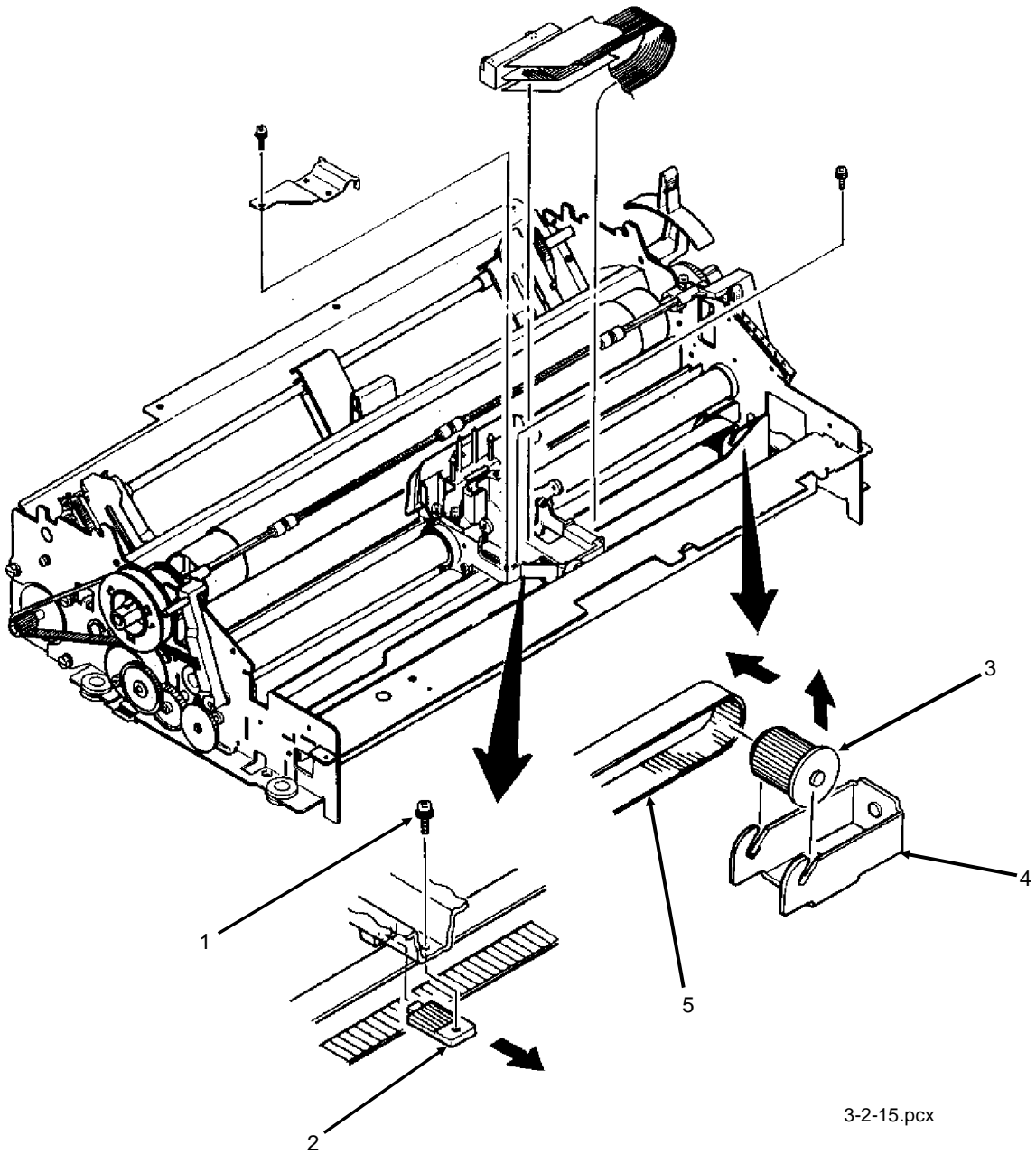

3.2.16 Bail/Ribbon Motor Assembly

1. Remove the upper cover assembly (3.2.04).
2. Remove the printer mechanism (3.2.09).
3. Disconnect connector CN2 (1).
4. Remove the two mounting screws (2).
5. Detach the bail/ribbon motor assembly (3).

NOTE:

When assembling, install the bail/ribbon motor assembly so that the gear teeth contact properly. The gears must not bind together.

P/N 56506301 Motor: Step (Bail Arm) Assembly RSPL B.2.07 10

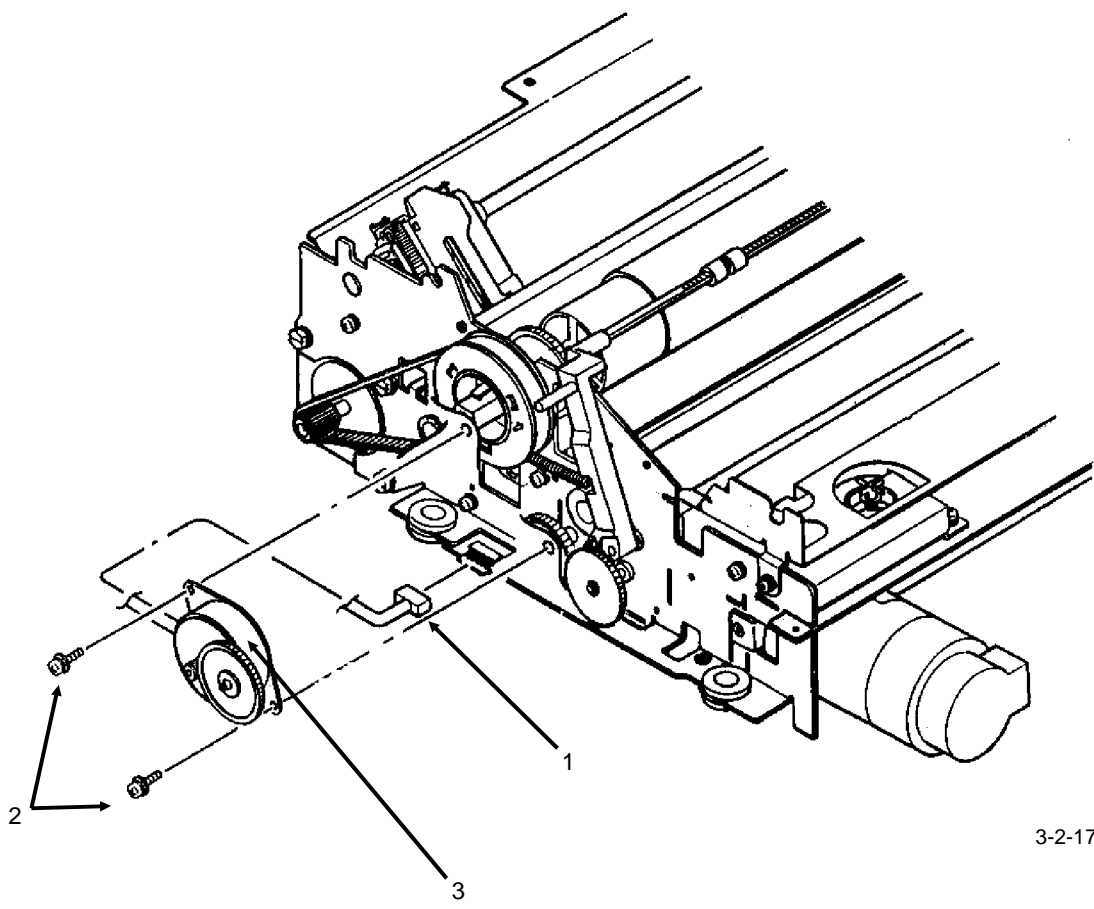

3-2-17.pcx

3.2.17 Paper Bail Assembly

1. Remove the upper cover assembly (3.2.04).
2. Remove the printer mechanism (3.2.08).
3. Remove the bail/ribbon motor assembly (3.2.16).
4. Detach the left bail arm spring (1A) and right bail arm spring (1B).
5. Remove the bail arm idle gear (2).
6. Detach the “E” snap ring and remove the bail open cam (3).
7. Detach the “E” snap ring (4) and remove the left bail arm (5) from the indicator shaft assembly (6) by pulling to the left.
8. Remove the right bail arm (7) by pulling to the right while expanding the clamps (8).
9. Detach the right bail arm from the indicator shaft assembly.

NOTE:

Installation

The left bail arm spring (1A) is longer than the right bail arm spring (1B). Be sure to install each spring on the proper side.

<input type="checkbox"/>	P/N 50910701	Spring: Bail Arm (Left)	RSPL	B.2.07 10
<input type="checkbox"/>	P/N 50910801	Spring: Bail Arm (Right)	RSPL	B.2.07 10
<input type="checkbox"/>	P/N 51210201	Gear: Idle (Bail Arm)	RSPL	B.2.07 10
<input type="checkbox"/>	P/N 51214701	Cam: Bail Open (Black)	RSPL	B.2.07
<input type="checkbox"/>	P/N 53478501	Arm: Left Bail	RSPL	B.2.07 10
<input type="checkbox"/>	P/N 50054401	Assembly: Indicator Shaft	RSPL	B.2.07 10
<input type="checkbox"/>	P/N 53478502	Arm: Right Bail	RSPL	B.2.07 10

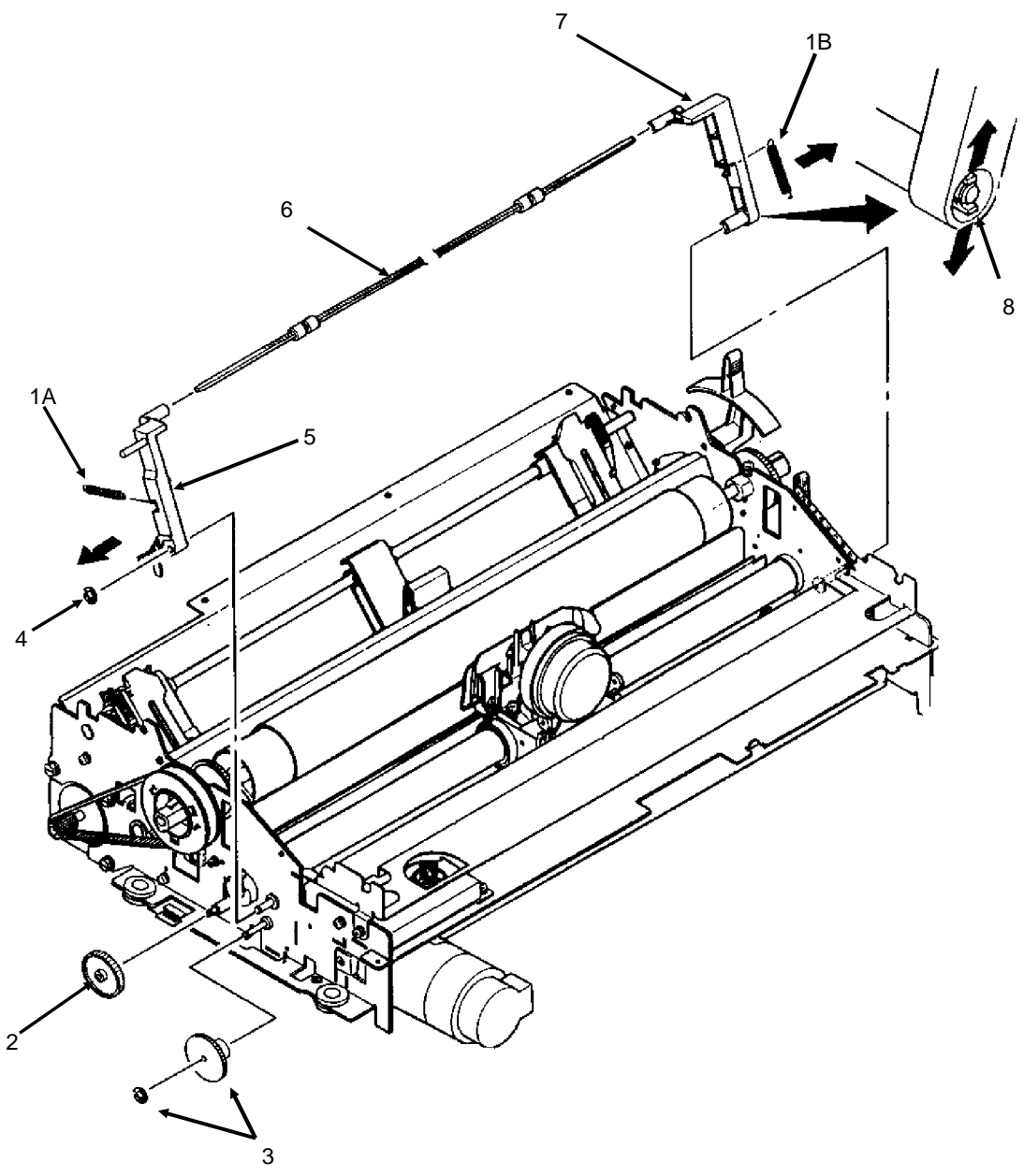

3-2-18.pcx

3.2.18 Carriage and Carriage Shaft

Procedure

1. Remove the printhead (3.2.01).
2. Remove the upper cover assembly (3.2.04).
3. Loosen the screw (1) and slide it towards the back of the printer. This screw affects the placement of the slide guide (1A).
4. Loosen the mounting screw (2) and detach the left eccentric collar (3).
5. Remove the screw and detach the blue printhead gap adjusting lever. (*Not shown*)
6. Loosen the screw (4) and detach the right eccentric collar (5).
7. Remove the two stopper cushion rings (6).
8. Slide the carriage shaft (7) to the right and remove the carriage (8) and round spacer (*Not Shown*).
9. Continue sliding the carriage shaft to the right, then remove the carriage shaft.

NOTE:

Installation

The protrusions on the eccentric collars face the outside of the printer.

The long extension end of the carriage shaft goes to the right side of the printer.

The printhead gap adjust lever is NOT shown. Refer to Appendix B of this Service Handbook for further information.

When cleaning, refer to Section 3.4 of this Service Handbook.

Perform the printhead gap adjustment after installation. Refer to Section 3.3 of this Service Handbook for further information.

- The parts list appears on the following pages.

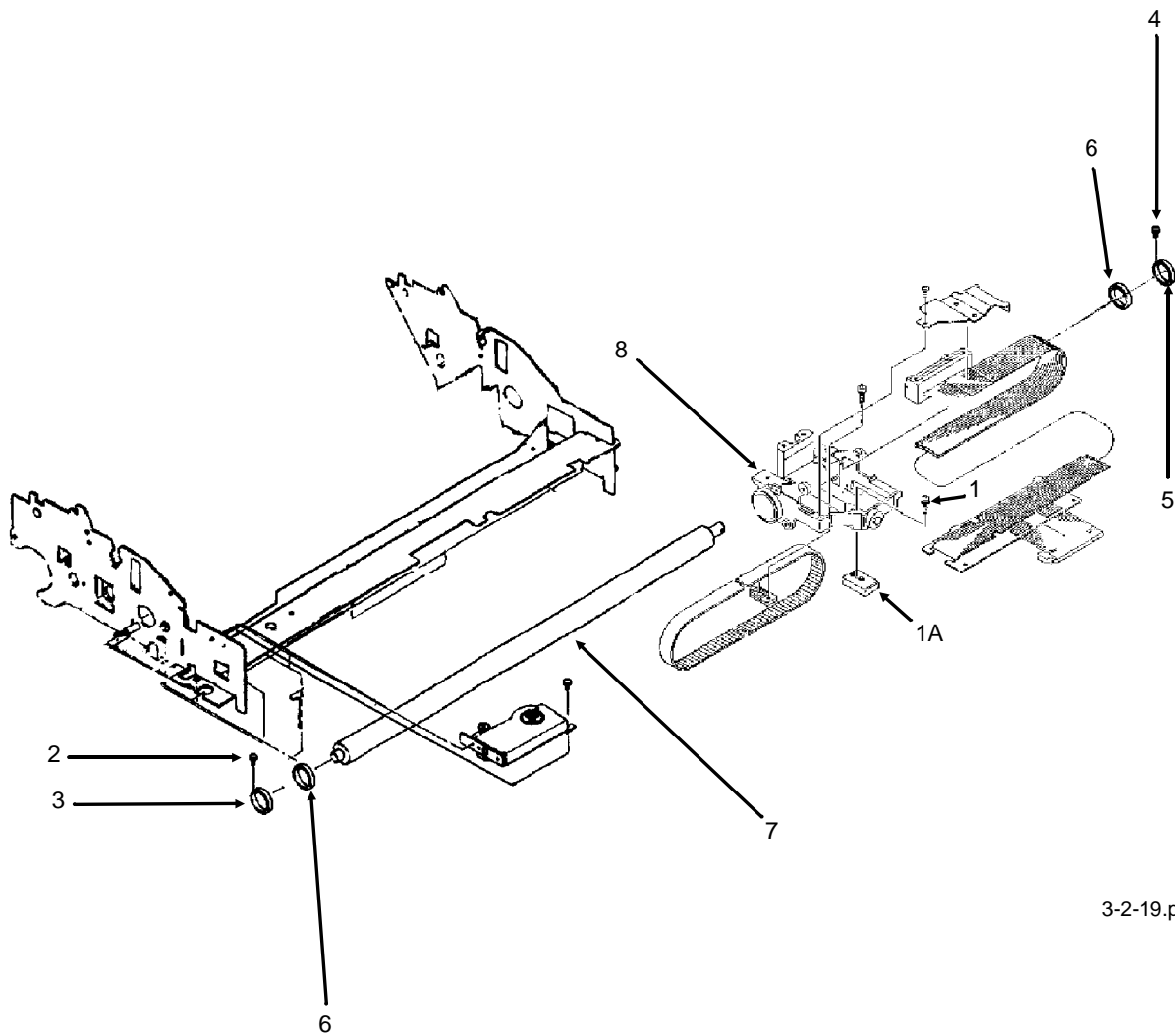

3-2-19.pcx

Parts List

<input type="checkbox"/>	P/N 51005501	Guide: Slide		B.2.12 13
<input type="checkbox"/>	P/N 50703701	Collar: Eccentric (Carr. Rail) Head Adjustment	RSPL	B.2.08 11
<input type="checkbox"/>	P/N 53478401	Lever: Printhead Gap Adjust	RSPL	B.2.07 10
<input type="checkbox"/>	P/N 50705701	Ring: Cushion (Stopper)		B.2.08 11
<input type="checkbox"/>	P/N 51110301	Shaft: Carriage		B.2.08 11
<input type="checkbox"/>	P/N 50057601	Carriage: Black Assembly	RSPL	B.2.12
<input type="checkbox"/>	P/N 50069401	Carriage: Color Assembly	RSPL	B.2.13
<input type="checkbox"/>	P/N N/A	Spacer: Round		B.2.12 13

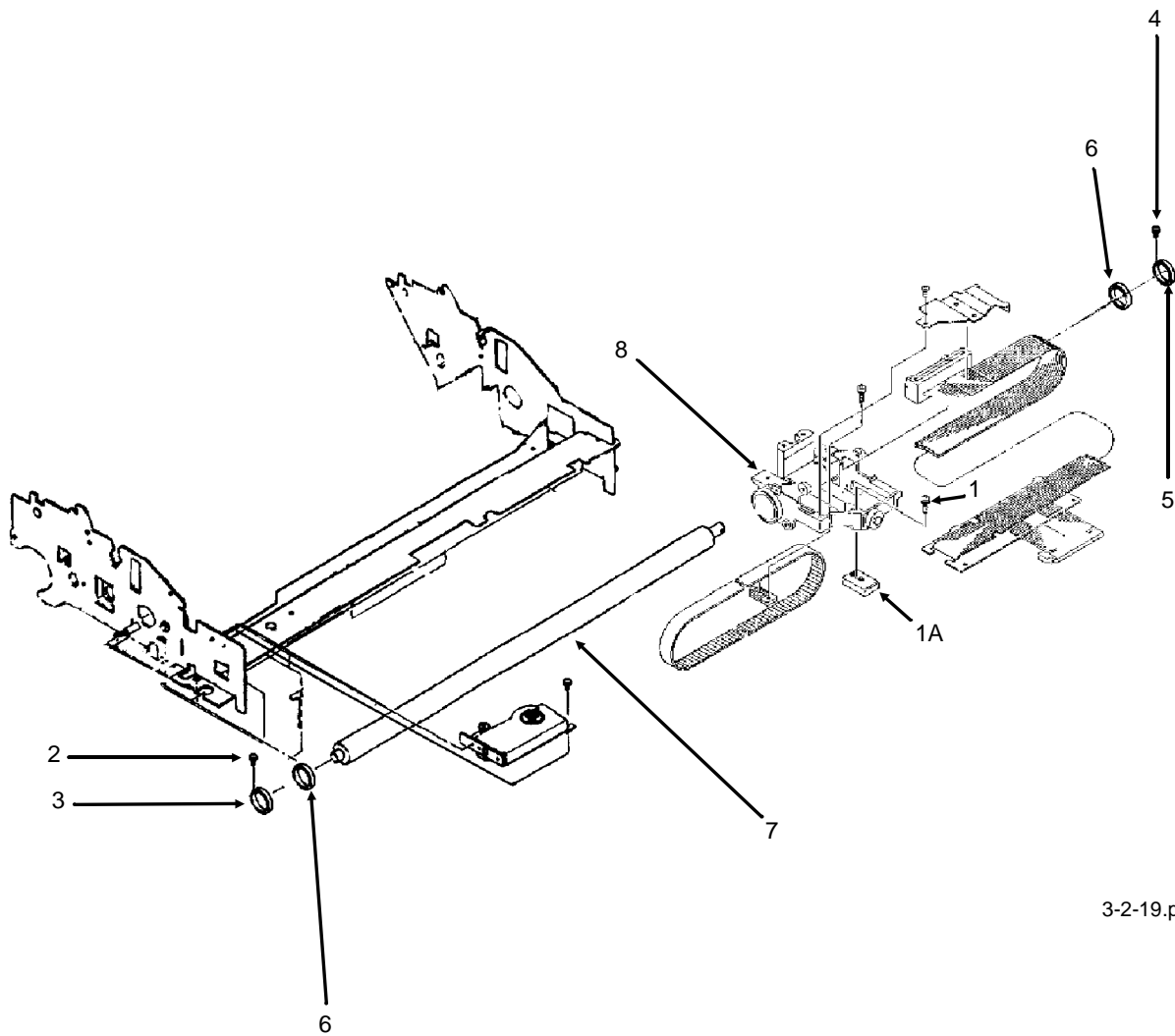

3-2-19.pcx

3.2.19 Paper Pressure Guide

1. Remove the printhead (3.2.01).
2. Remove the upper cover assembly (3.2.04).
3. Remove the two paper chute springs (1) located on each side of the paper chute assembly (2).
4. Loosen the two screws, located under the post on the left side of the printer mechanism. [*Not Shown*]
5. Remove the release lever detent spring (3), located on the release lever (4) at the right side of the printer.
6. Separate the claws and remove the release lever (4).
7. Remove the release lever guide block. (*Not Shown. Refer to Appendix B of this Service Handbook.*)
8. Remove the paper pressure bar (5) by sliding it to the right.
9. Using needle-nose pliers, squeeze the nylon latch (7A) to release the cut-sheet paper-end sensor (7B), which is located at the left side of the printer mechanism.
10. Lift and remove the paper chute assembly.
11. This is the rear guide (7).

NOTE:

Installation

The flat side of the paper pressure bar faces up.

<input type="checkbox"/>	P/N 50907502	Spring: (Paper Chute)	RSPL	B.2.06 09
<input type="checkbox"/>	P/N 50082001	Assembly: Paper Chute		B.2.08 11
<input type="checkbox"/>	P/N 50910201	Spring: Detent (Release Lever)	RSPL	B.2.07 09
<input type="checkbox"/>	P/N 53478706	Lever: Release	RSPL	B.2.06 09
<input type="checkbox"/>	P/N 53478801	Block: Release Lever Guide	RSPL	B.2.08 11
<input type="checkbox"/>	P/N N/A	Paper Pressure Bar		B.2.08 11
<input type="checkbox"/>	P/N 55034801	Sensor: Cut-Sheet Paper-End	RSPL	B.2.07 09
<input type="checkbox"/>	P/N N/A	Rear Guide		B.2.08 11

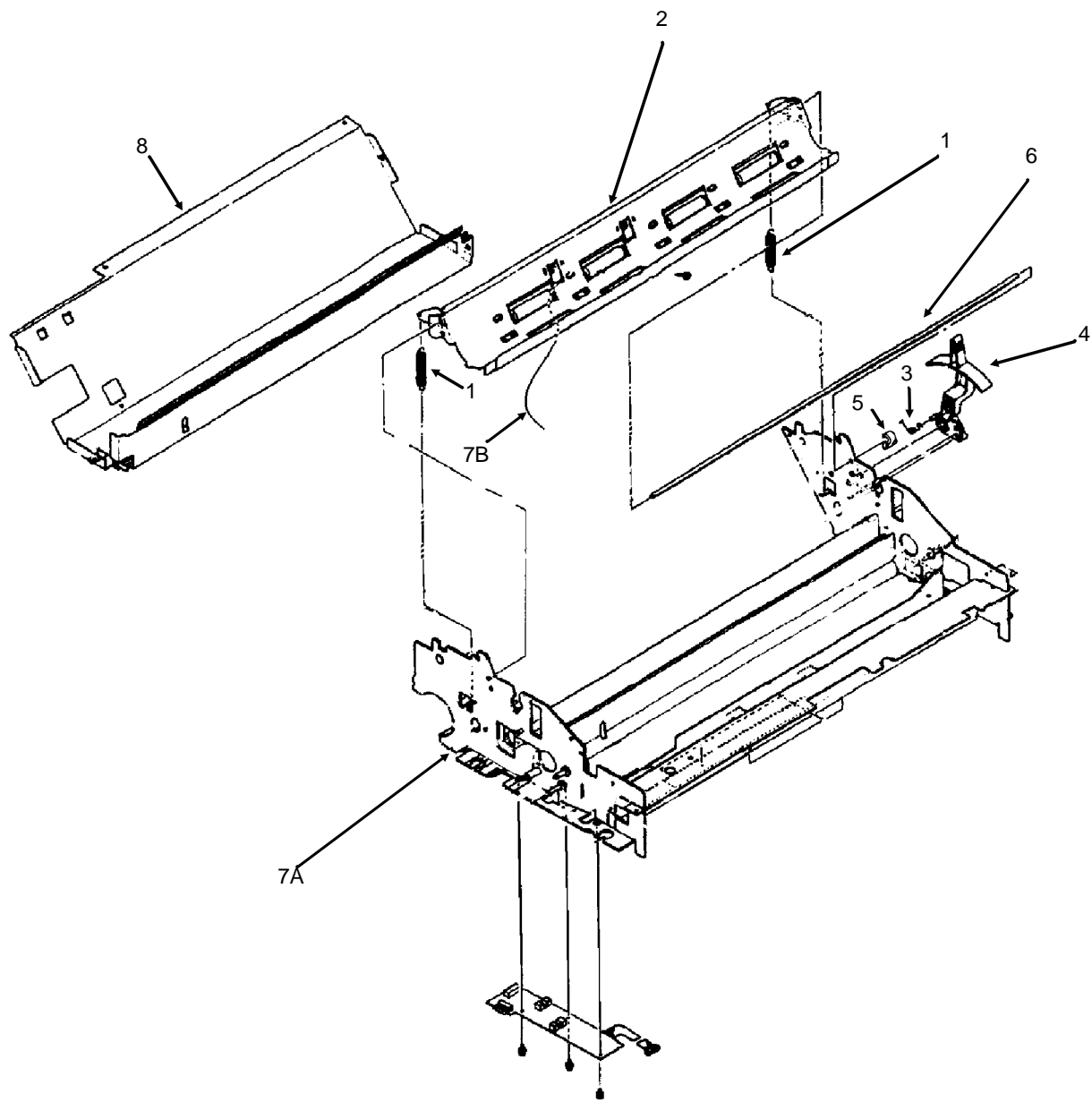

3-2-20.pcx

3.2.20 Printhead Gap / Release Lever Microswitches

1. Remove the upper cover assembly (3.2.04).
2. Remove the mounting screw to remove the adjust and release lever micro switch (1).
3. Push down on the mounting tab and remove the printhead gap microswitch (2).
4. Using a needle nose pliers, detach the nylon cable clamp (3) and remove the harness and switches from the printer mechanism.
5. The printhead gap indication bracket is the plastic piece imprinted with numbers.
[Not Shown]

<input type="checkbox"/>	P/N 56209901	Switch: Micro (Adj and Rel Lever)	RSPL	B.2.06 09
<input type="checkbox"/>	P/N 53063801	Bracket: PH Gap Indication		B.2.07 09

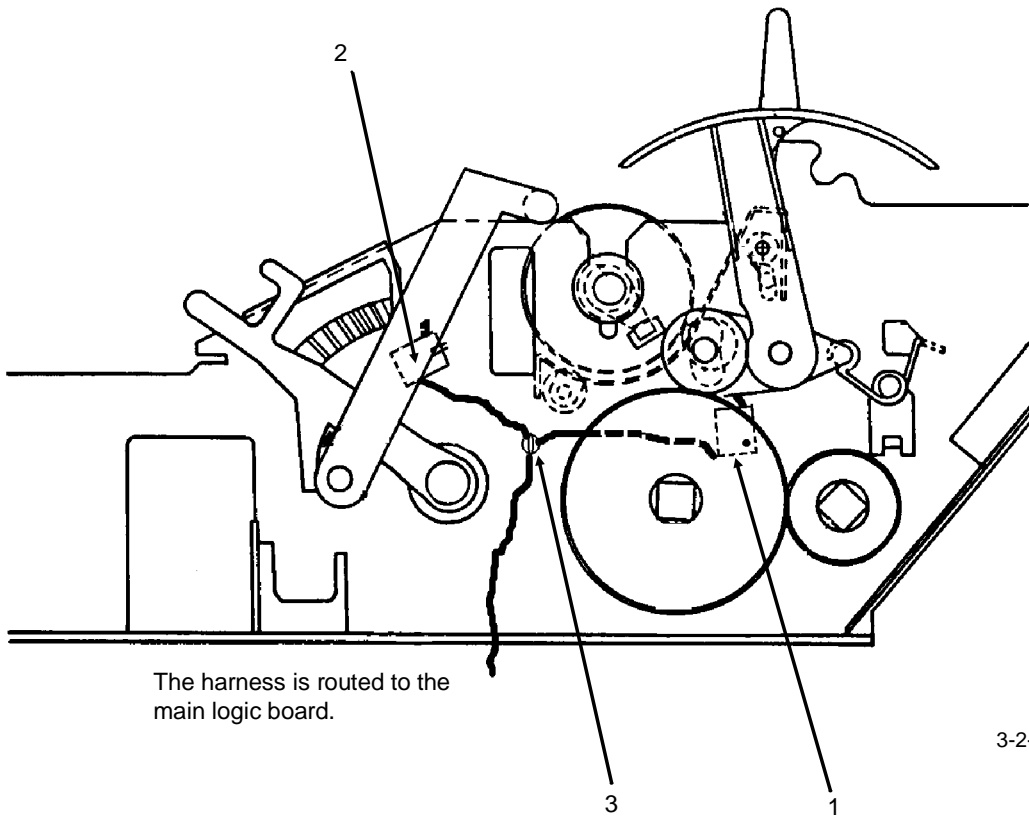

3.2.21 Push Tractor Assembly

Procedure - Disassembly

1. Remove the upper cover assembly (3.2.04).
2. Remove the lower center guide A(1A) and lower center guide B (1B).
3. Separate the claws (2) and remove the drive gear A (3A) and drive gear B (3B) from the right side of the printer mechanism. Drive gear B contacts the bushing.
4. Using a needle nose pliers, remove the nylon cable clamp (4).
5. Slide the upper drive shaft (5) to the left and remove it.
6. Slide the lower drive shaft (6) to the left.
7. Remove the upper center guide (7), being careful not to lose the friction piece (8).
8. Remove the lower drive shaft (6).
9. Loosen the two screws (9) [one is located on each side of the printer mechanism].
10. Lift and remove the left push tractor assembly (10A), the right push tractor assembly (10B), and the locking shaft (11).
11. To remove the tractors from the locking shaft, raise the lock lever and slide the tractor off.

Installation Notes appear on the following pages.

The parts list appears on the following pages.

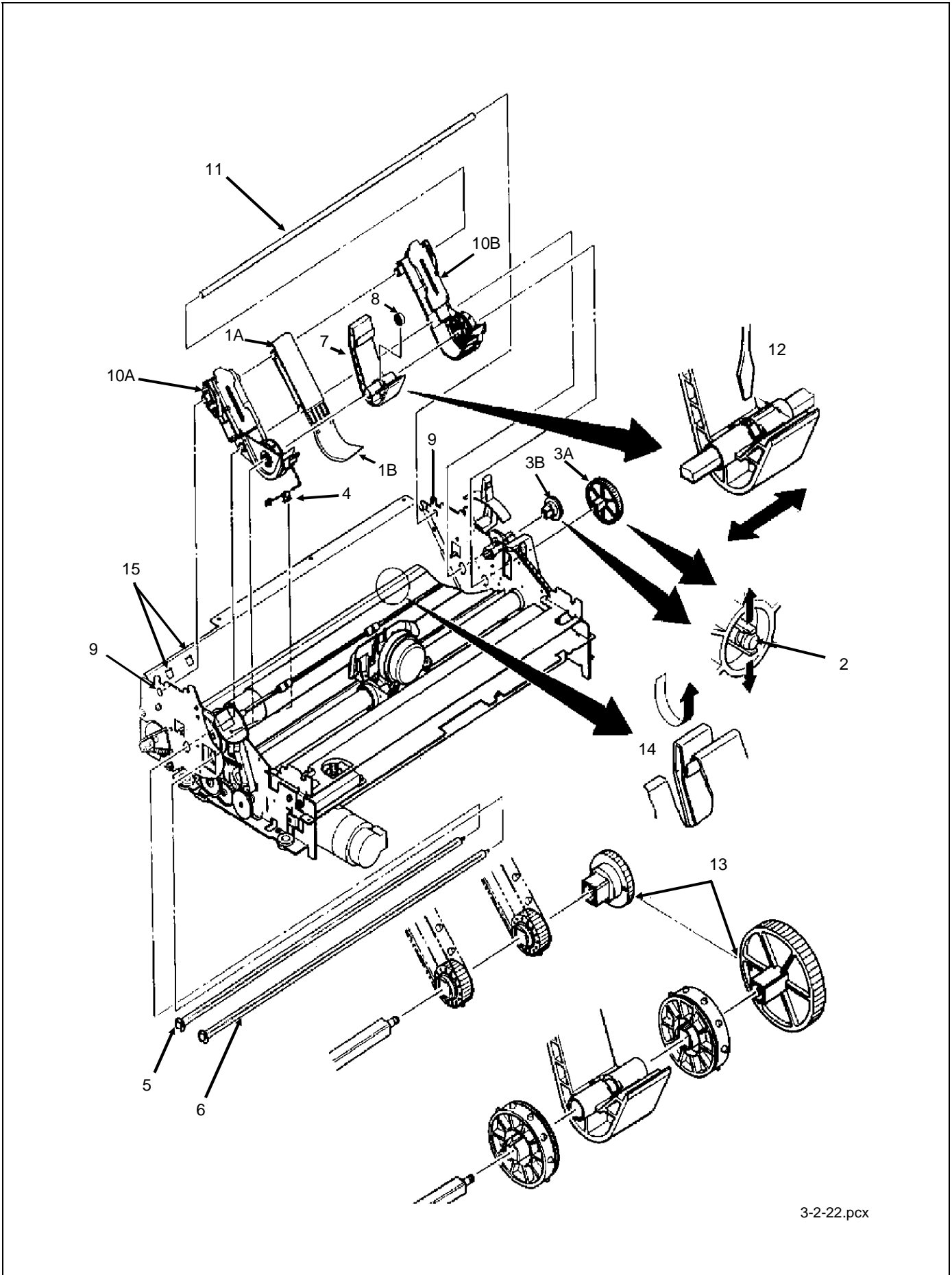

3-2-22.pcx

Procedure - Installation Notes

NOTES:

When installing the push tractor assembly, follow the precautions listed below.

1. Install the friction piece in the upper center guide. If the upper center guide moves easily along the locking shaft, use a standard screwdriver to rotate the friction piece 45 degrees (12).
2. Check the installation; if the guide moves with difficulty, it is properly installed.
3. Synchronize the tractors by aligning the synchronization marks in the same direction.
4. Position the guide holes (13) in the tractor drive gears in the same direction.
5. Position the groove of the upper center guide (7) behind the paper pressure guide (14).
6. The left tractor assembly (10A) must be positioned between the two locking tabs (15).

Parts List

<input type="checkbox"/>	P/N 51002501	Guide: Center Lower - A	RSPL	B.2.06 09
<input type="checkbox"/>	P/N 51002601	Guide: Center Lower - B	RSPL	B.2.06 09
<input type="checkbox"/>	P/N 51214201	Gear: Drive - A	RSPL	B.2.07 10
<input type="checkbox"/>	P/N 51214301	Gear: Drive - B	RSPL	B.2.07 10
<input type="checkbox"/>	P/N 51605101	Bushing		B.2.08 11
<input type="checkbox"/>	P/N N/A	Shaft: Upper Drive		B.2.08 11
<input type="checkbox"/>	P/N N/A	Shaft: Lower Drive		B.2.08 11
<input type="checkbox"/>	P/N 51002401	Guide: Center Upper	RSPL	B.2.06 09
<input type="checkbox"/>	P/N 51002301	Friction: Piece	RSPL	B.2.06 09
<input type="checkbox"/>	P/N 50054501	Tractor: Push (Left) Assembly	RSPL	B.2.06 09
<input type="checkbox"/>	P/N 50054601	Tractor: Push (Right) Assembly	RSPL	B.2.06 09
<input type="checkbox"/>	P/N N/A	Shaft: Locking		B.2.08 11

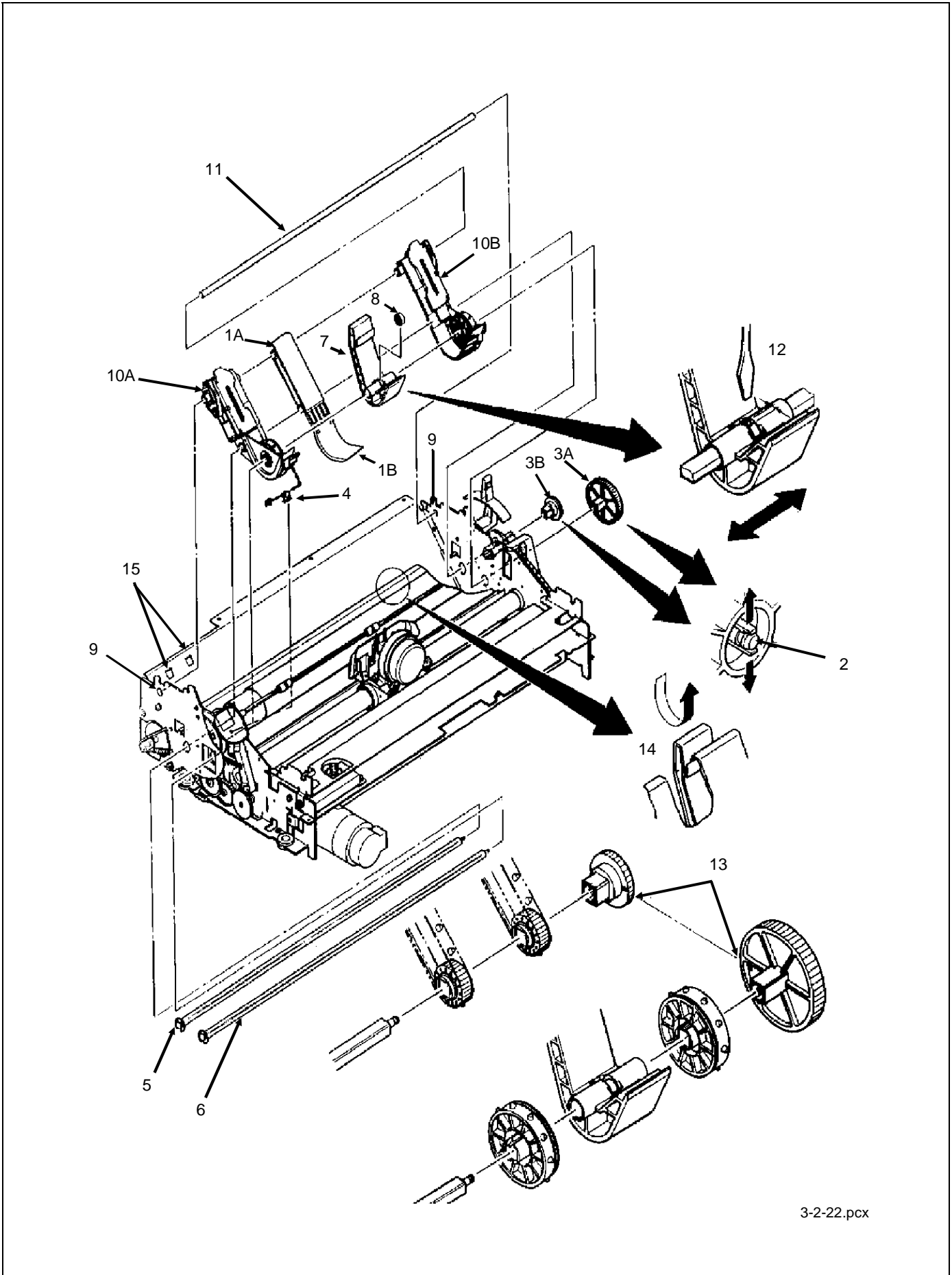

3-2-22.pcx

3.2.22 Power Supply Unit

1. Remove the printer mechanism (3.2.08).
2. Disconnect the two cables (1) from the left side of the power supply unit (2).
3. Remove the four power supply mounting screws (3).
4. Remove the power supply unit by pulling toward the left-front side of the printer. You must raise the power supply unit slightly so it will become detached from the two guides (A) in the lower cover.

NOTE:

Be careful not to damage the cables with the power supply unit mounting bracket (located at the left/rear of the power supply unit).

<input type="checkbox"/>	P/N 56406202	Power Supply Assembly (220 vac)	RSPL	B.2.03
<input type="checkbox"/>	P/N 56411201	Power Supply Assembly (120 vac)	RSPL	B.2.03
<input type="checkbox"/>	P/N 56406301	Power Supply (220 v)	Option	B.2.14
<input type="checkbox"/>	P/N 56614101	Cord: Power Connection (9 Pin)	RSPL	B.2.03
<input type="checkbox"/>	P/N 56614801	Cord: Power Connection (13 Pin)	RSPL	B.2.03

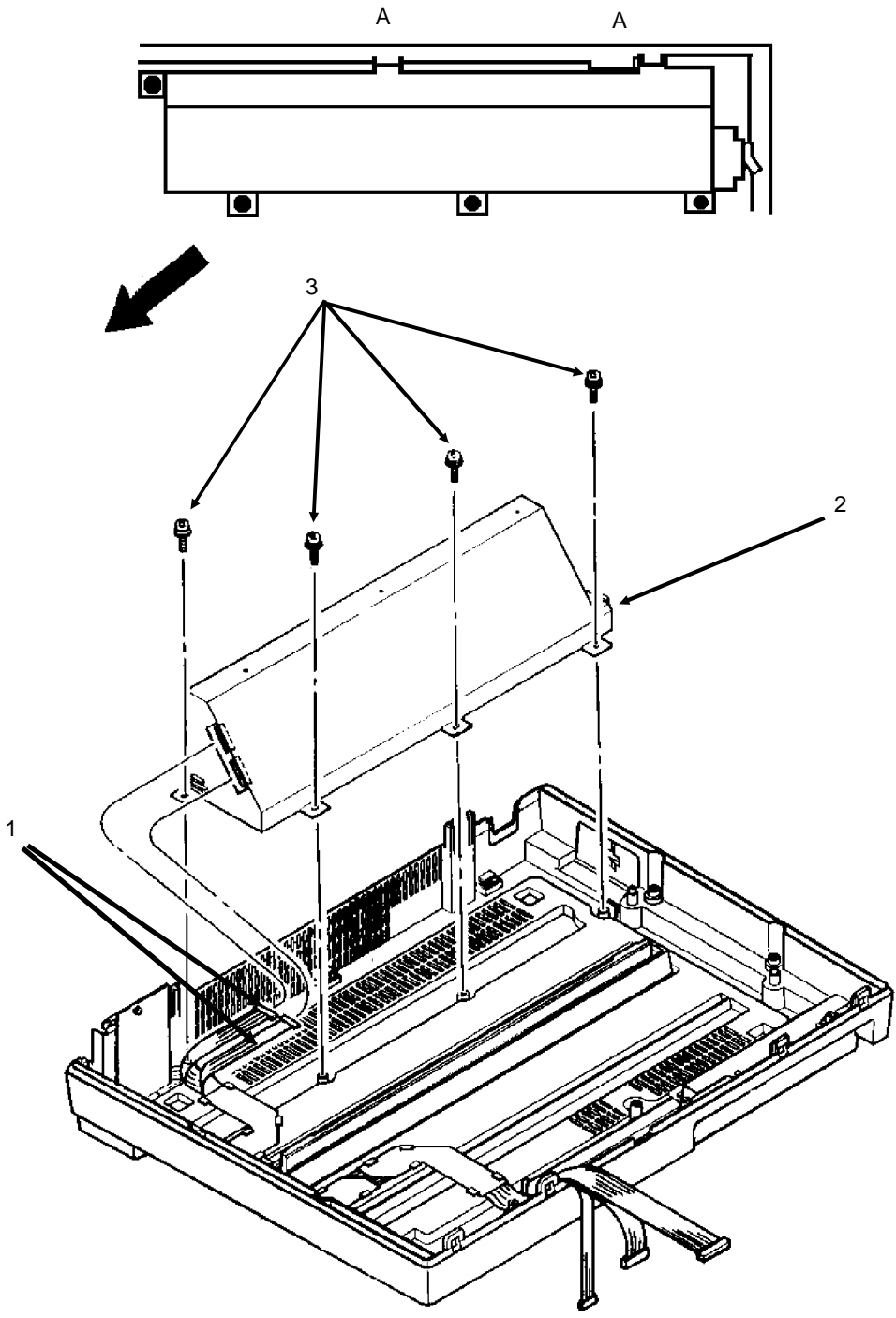

3-2-23.pcx

Microline 393C-Plus - Color Model Only

3.2.23 Ribbon Shift Arm Spring / Ribbon Shift Arm

1. Detach the printer access cover.
2. Remove the ribbon cartridge (1).
3. Remove the shift arm spring (2).
4. Remove the 7 mm mounting bolt (3) and detach the ribbon shift arm (4).

<input type="checkbox"/>	P/N 53478901	Arm: Ribbon Shift (Color)	RSPL	B.2.13
<input type="checkbox"/>	P/N 50315401	Screw (Color)	RSPL	B.2.13
<input type="checkbox"/>	P/N 50917811	Spring: Ribbon Shift Arm (Color)	RSPL	B.2.13

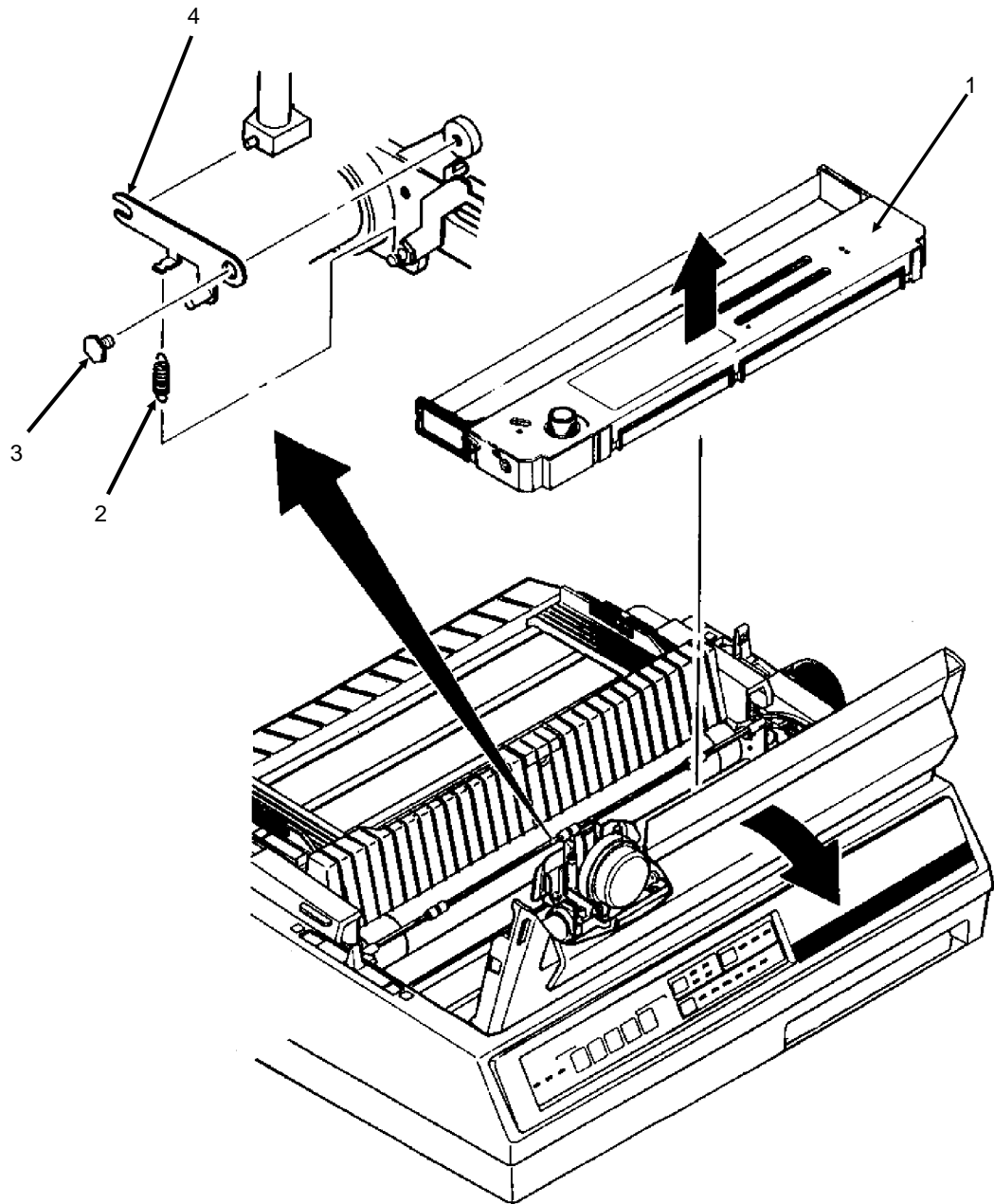

3-2-24.pcx

3.2.24 Roller Lever

1. Open the printer access cover.
2. Remove the ribbon cartridge.
3. Remove the shift arm spring (3.2.23).
4. Remove the two 7 mm bolts (1) and detach the roller lever (2).

<input type="checkbox"/>	P/N 53479001	Lever: Roller (Color)	RSPL	B.2.13
<input type="checkbox"/>	P/N N/A	Screw		B.2.13

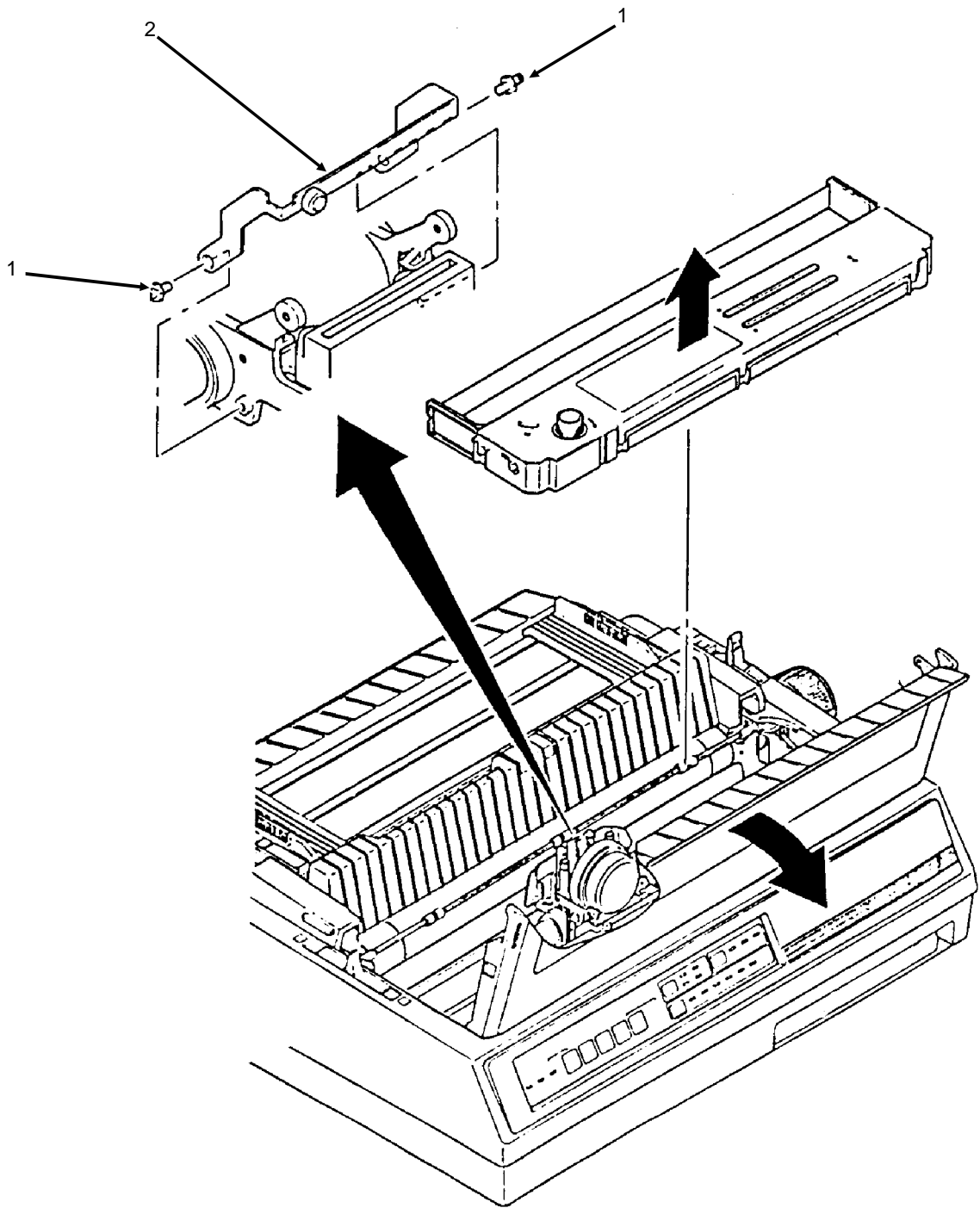

3-2-25.pcx

3.2.25 Ribbon Guide

1. Remove the printhead (3.2.01).
2. Loosen the 7 mm ribbon shift arm mounting bolt (1) and detach the ribbon shift arm (2) from projection A of the ribbon guide (3).
3. Remove the two printhead mounting screws.
4. Lift the printhead from the printer. As you lift the printhead, the ribbon guide can be removed.

<input type="checkbox"/>	P/N 53056002	Guide: Ribbon (Color)	RSPL	B.2.13
<input type="checkbox"/>	P/N 50605701	Post: Ribbon Guide (Color)	RSPL	B.2.13

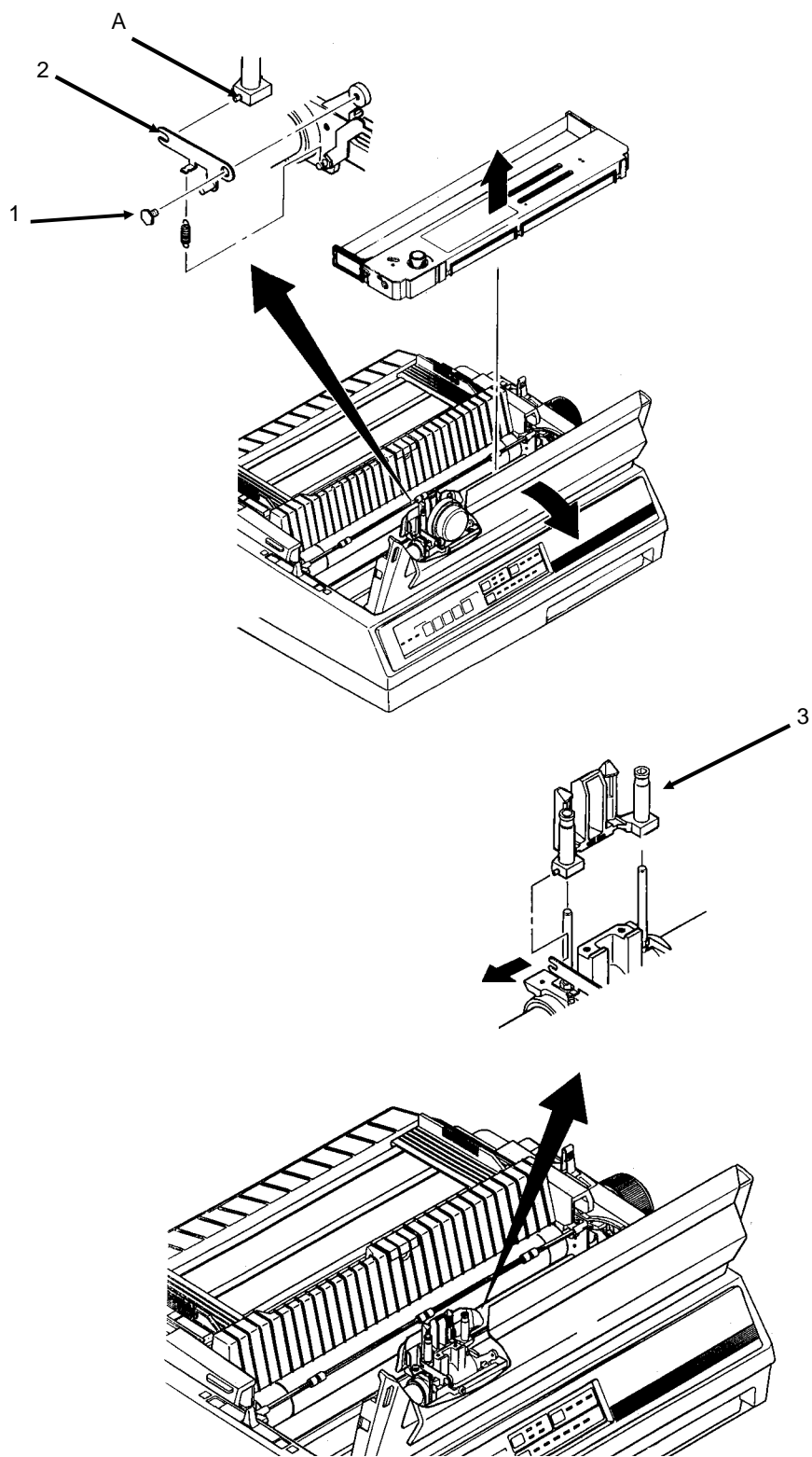

3-2-26.pcx

3.2.26 Bail Open Cam and Bail Open Gear

1. Remove the printer mechanism (3.2.08).
2. Detach the “E” snap ring (1).
3. Remove the bail open gear (2).
4. Remove the bail open cam (3).
5. Remove the plastic ring (4).

Caution:

Installation

When installing, make sure that the plastic ring is positioned against the rim on the bail open cam.

Installation may be easier if the bail open cam is installed on the shaft first, followed by the bail open gear.

Press down on the spring (5) slightly when installing the cam and ring.

*The plastic ring **MUST** rest against the spring.*

<input type="checkbox"/>	P/N 50911001	Spring: Brake - B (Color)	RSPL	B.2.10
<input type="checkbox"/>	P/N 51222601	Cam: Bail Open (Color)	RSPL	B.2.10
<input type="checkbox"/>	P/N 51214601	Gear: Bail Open (Color)	RSPL	B.2.10

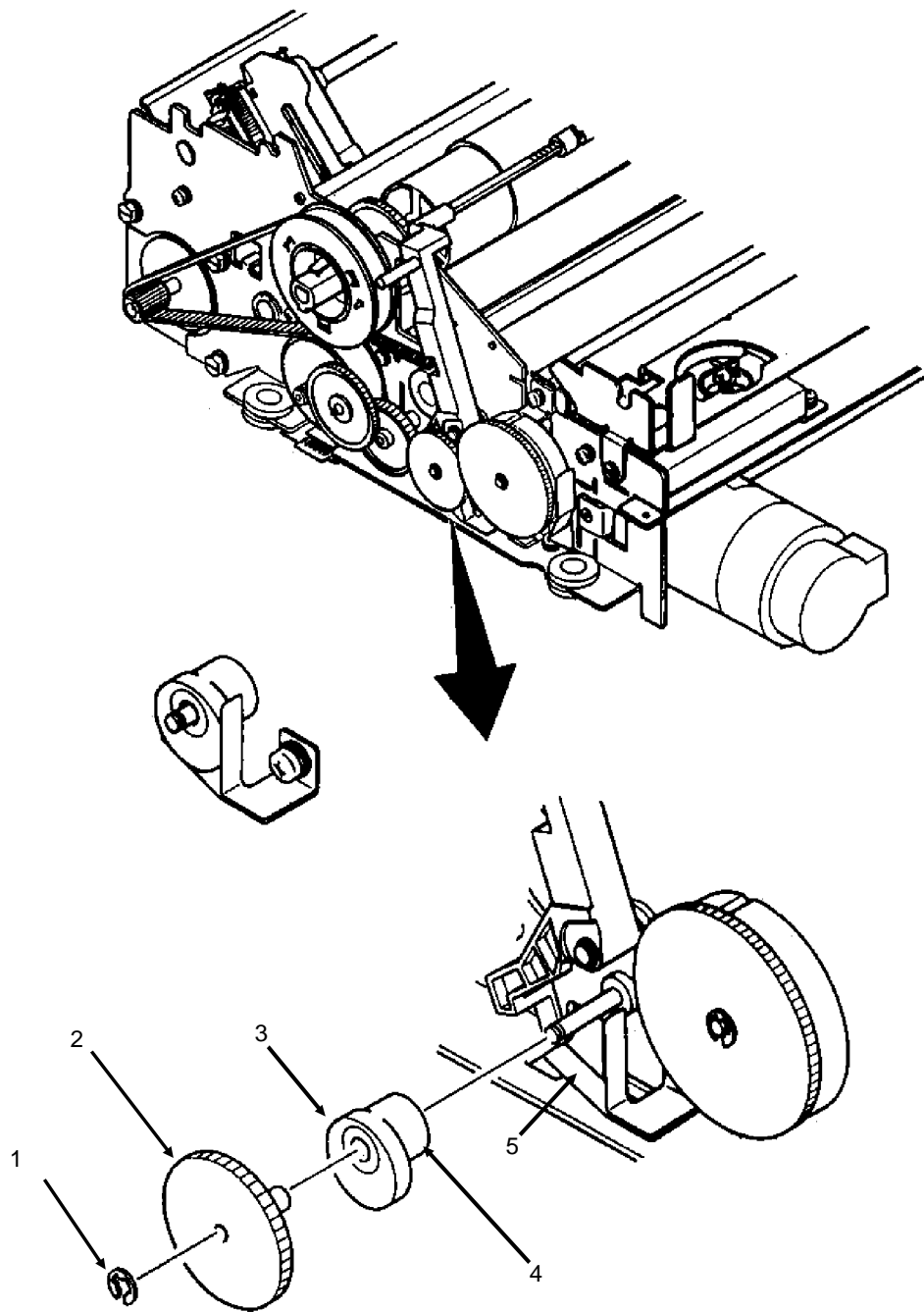

3-2-27.pcx

3.2.27 Ribbon Shift Cam and Ribbon Shift Gear

1. Remove the printer mechanism (3.2.08).
2. Detach the “E” snap ring (1).
3. Remove the ribbon shift gear (2).
4. Remove the washer.
5. Remove the ribbon shift cam (3).

NOTE:

Installation

Hold back the spring (4) while pushing the gear and cam on the shaft.

Place the roller (5) in the groove (6) of the ribbon shift cam.

Perform the color adjustment. Refer to Section 3.3 of this Service Handbook.

<input type="checkbox"/>	P/N 50910901	Spring: Brake - A	RSPL	B.2.10
<input type="checkbox"/>	P/N 51222501	Cam: Ribbon Shift (Color)	RSPL	B.2.10
<input type="checkbox"/>	P/N 51215101	Gear: Ribbon Shift (Color)	RSPL	B.2.10

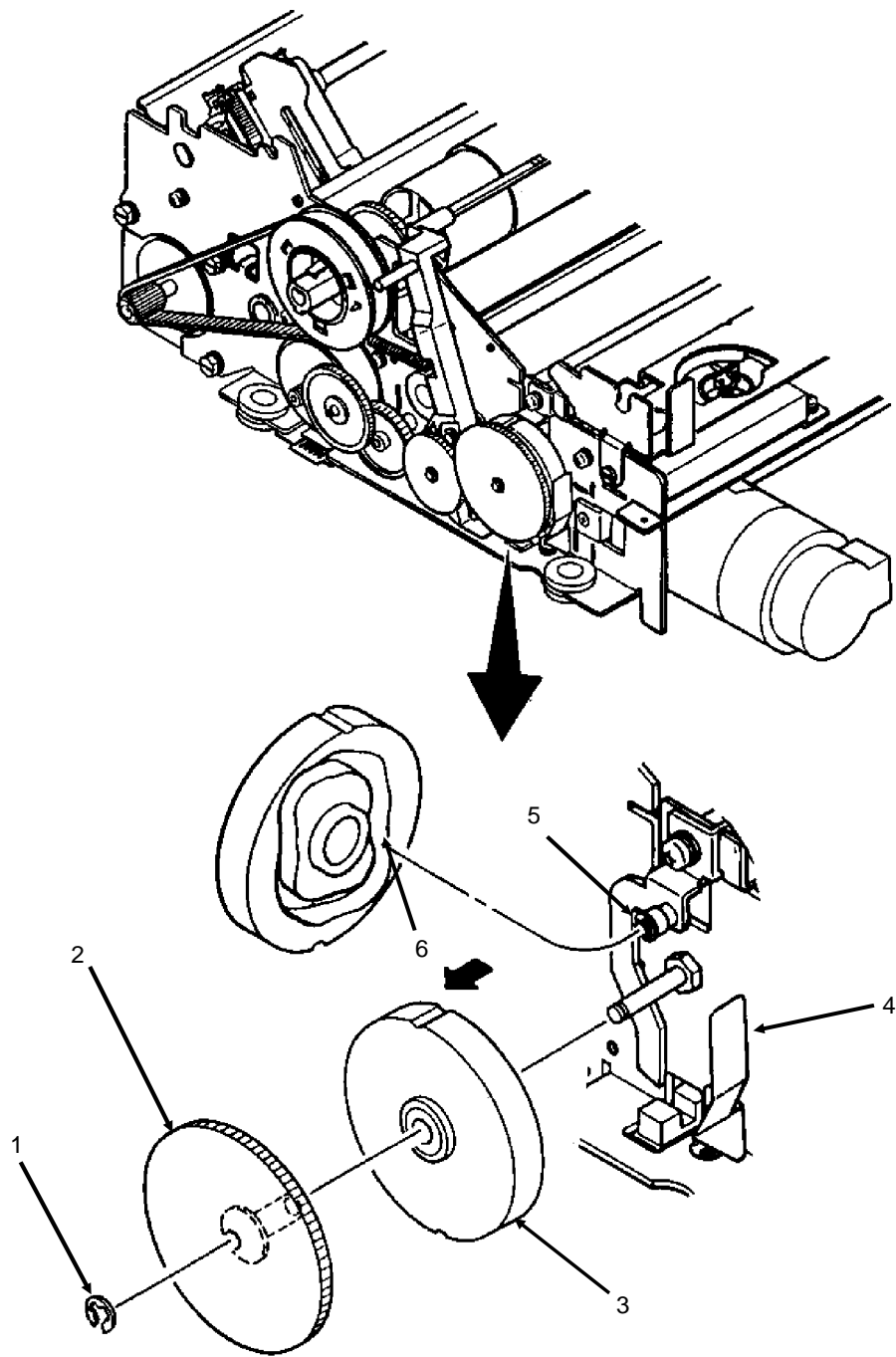

3-2-27.pcx

3.2.28 Ribbon Shift Cam Lever Assembly

1. Remove the printer mechanism (3.2.08).
2. Remove the ribbon shift cam and ribbon shift gear (3.2.27).
3. Remove the mounting screw (1)
4. Detach the ribbon shift cam lever (2) from the cartridge bracket (3).

NOTE:

Installation

Perform the color adjustment. Refer to Section 3.3 of this Service Handbook.

P/N 50054701 Lever: Shift Cam (Color) RSPL B.2.10

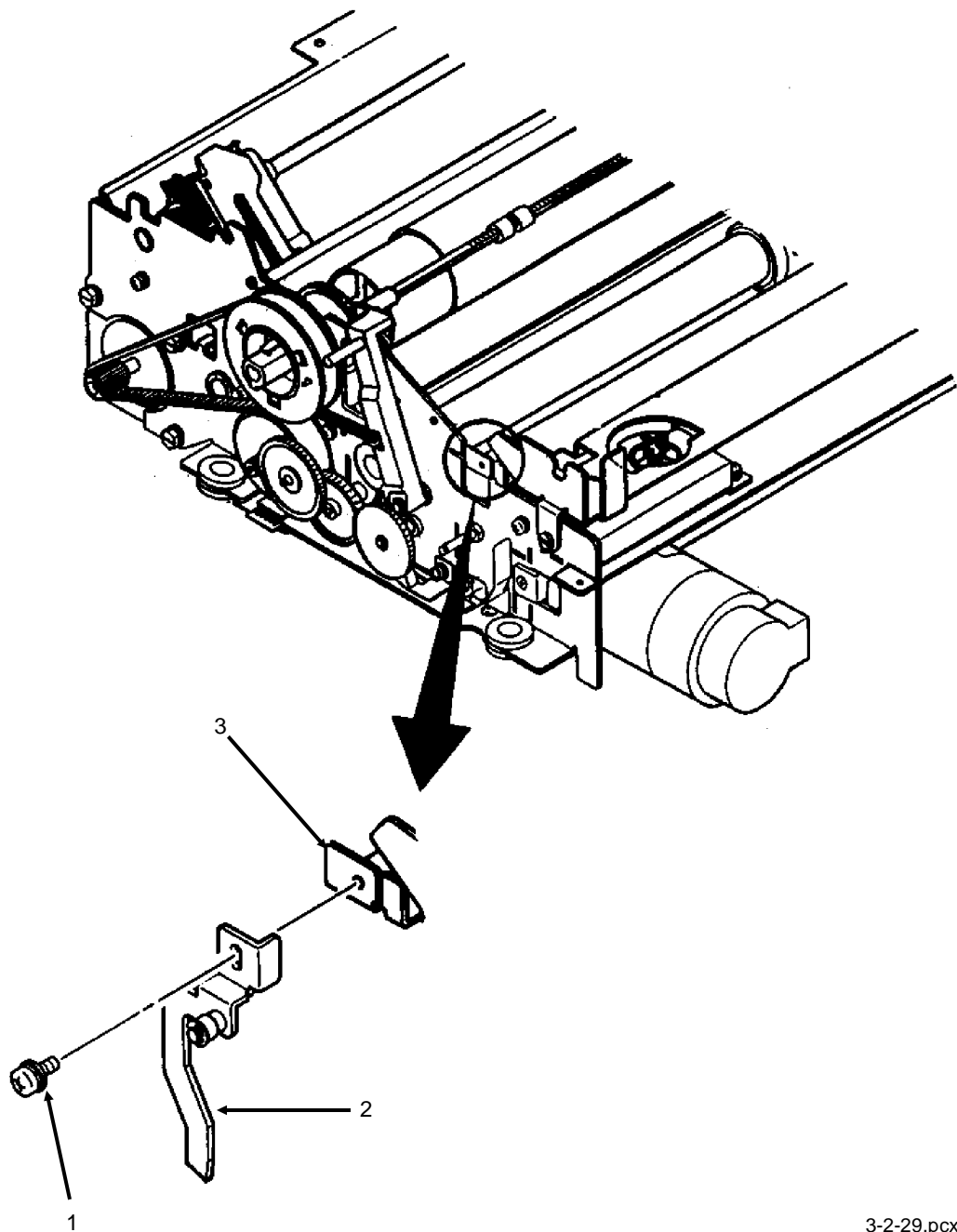

3-2-29.pcx

CUT SHEET FEEDER - OPTION

3.2.29 Friction Sheet

1. Power OFF the printer.
2. Remove the cut sheet feeder.
3. Remove the sheet supporter (1).
4. Move the paper lock lever (2) towards the back.
5. Remove the friction sheets (5) from the sheet guide A (3) and sheet guide B (4).

NOTE:

Installation

When installing new friction sheets, remove the peel-off backing.

Place the sheets on the sheet guides.

<input type="checkbox"/>	P/N 70010601	Cut Sheet Feeder 3001 Single Bin	Option	B.2.14
<input type="checkbox"/>	P/N 70010701	Cut Sheet Feeder 3002 Dual Bin	Option	B.2.14

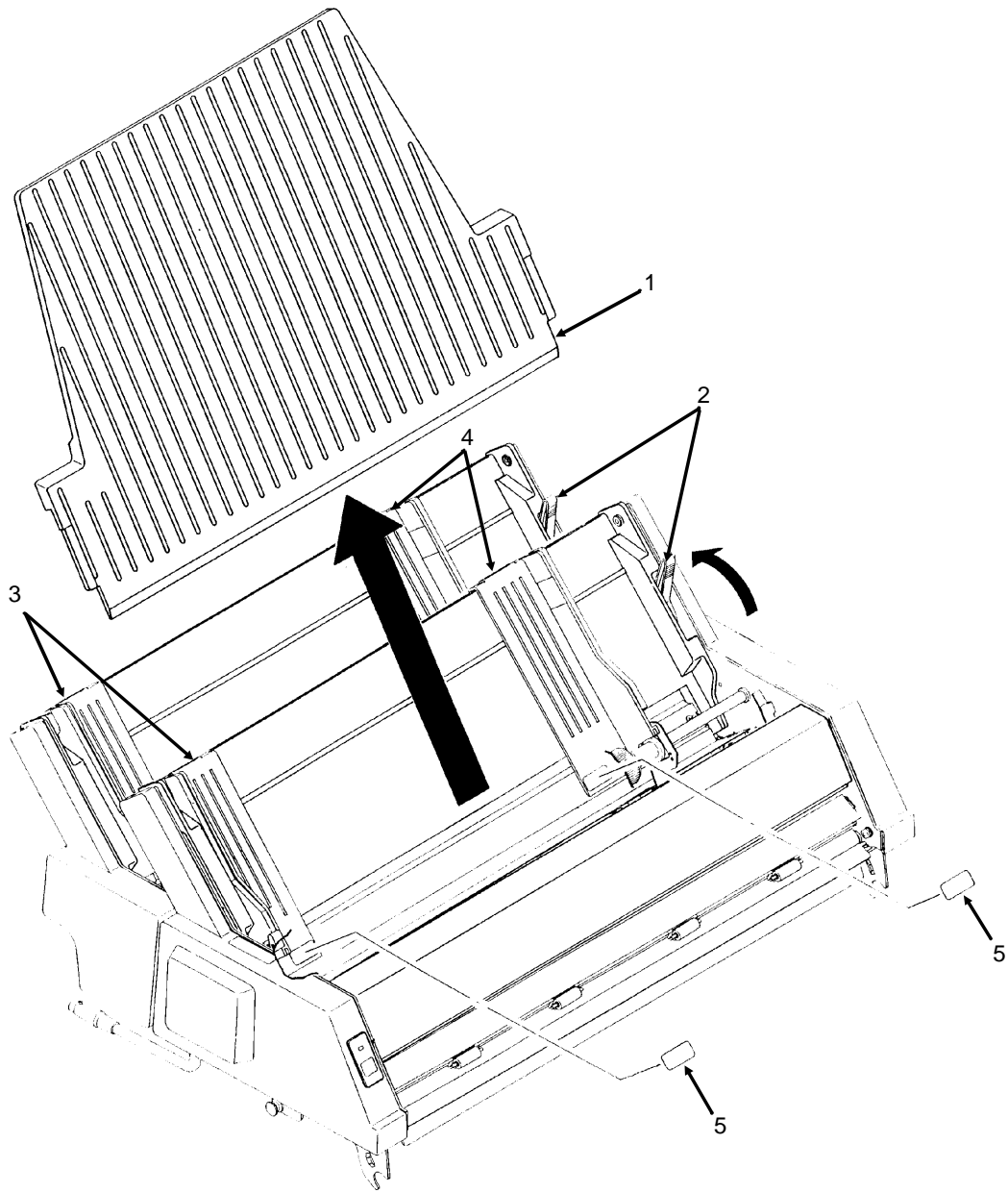

3-2-29b.pcx

3.2.30 Rear Bin

6. Power OFF the printer.
7. Remove the cut sheet feeder.
8. Remove the front sheet supporter (1).
9. Remove the rear sheet supporter (2).
10. Use a screwdriver (5) to push the lock levers (6) in the direction of arrow A.
The levers are inside the left side cover (3) and right side cover (4) of the rear-bin unit (10).
11. Move the rear-bin unit (11) in the direction of arrow D to disengage the lock plate (8) from the post (7) on the front bin unit (10).
12. Lift the rear-bin unit (11) in the direction of arrow C and pull in the direction of arrow D to disengage the lock plate (8) from the post (9) on the front bin unit (10).
The rear-bin unit (11) will disengage from the front-bin unit (10).

NOTE:

Installation

Engaging the front-bin unit to the rear-bin unit.

Keep the lock plate (8) on the post (9).

Press the rear-bin unit (11) against the front-bin unit (10).

The lock lever (6) will engage with the post (7).

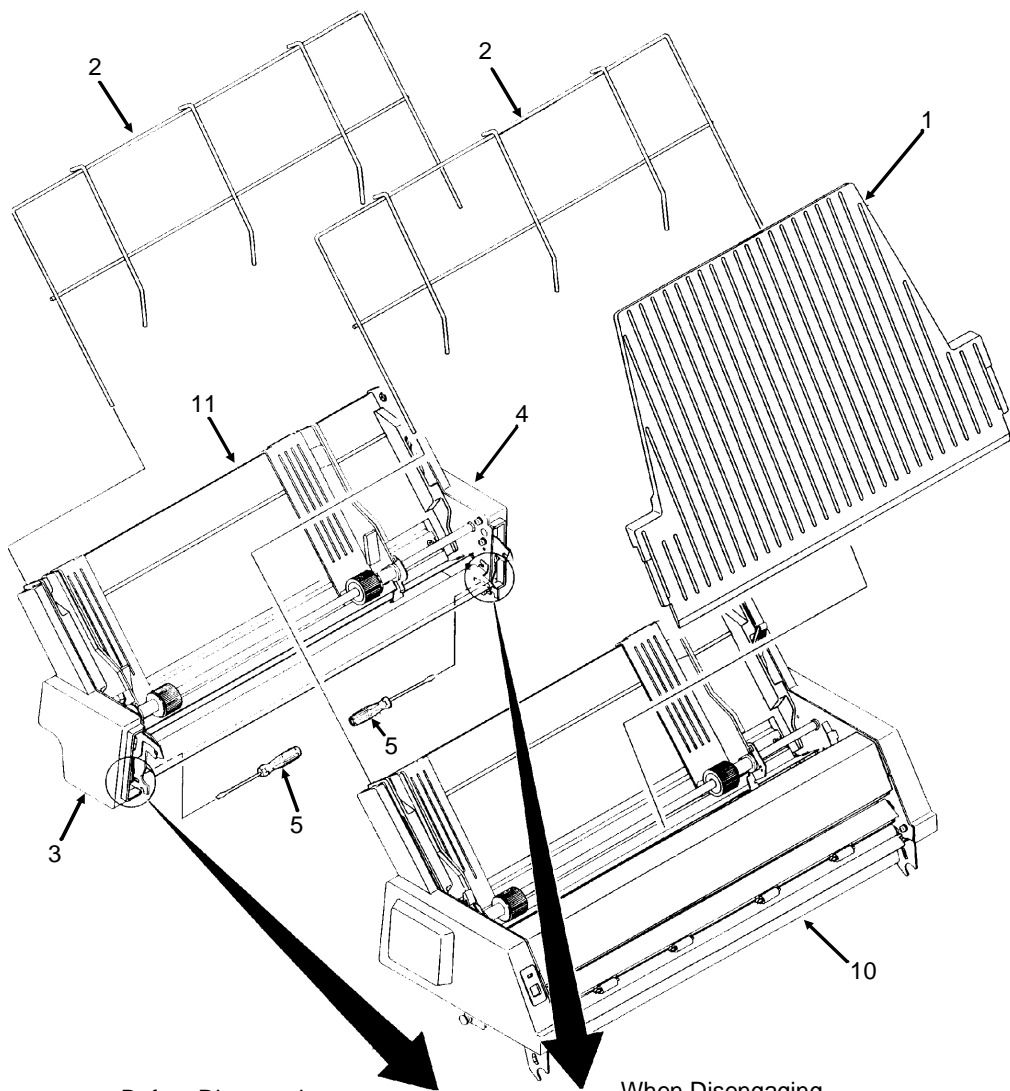

Before Disengaging

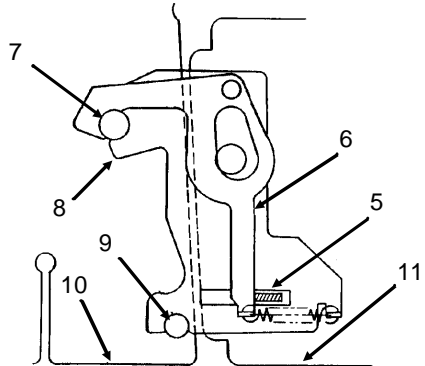

When Disengaging

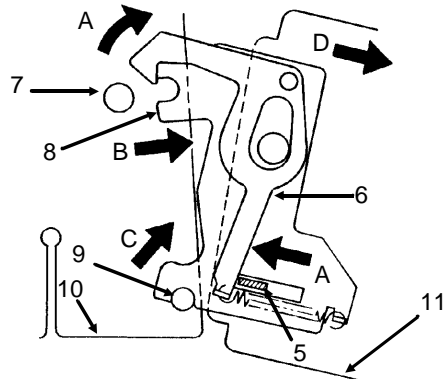

3-2-30b.pcx

3.2.31 Side Cover

1. Power OFF the printer.
2. Remove the cut sheet feeder.
3. Disengage the rear-bin unit from the front-bin unit (3.2.30).
4. Remove the three screws (1).
5. Remove the bolt (2).
6. Remove the collar (3).
7. Remove the left side cover (4) of the front-bin unit.
8. Remove the three screws (5).
9. Remove the bolt (6).
10. Remove the collar (7).
11. Remove the right side cover (8) of the front-bin unit.
12. Remove the two screws (9).
13. Remove the bolt (10).
14. Remove the collar (11).
15. Remove the left side cover (12) of the rear-bin unit.
16. Remove the two screws (13).
17. Remove the bolt (14).
18. Remove the collar (15).
19. Remove the left side cover (16) of the rear-bin unit.

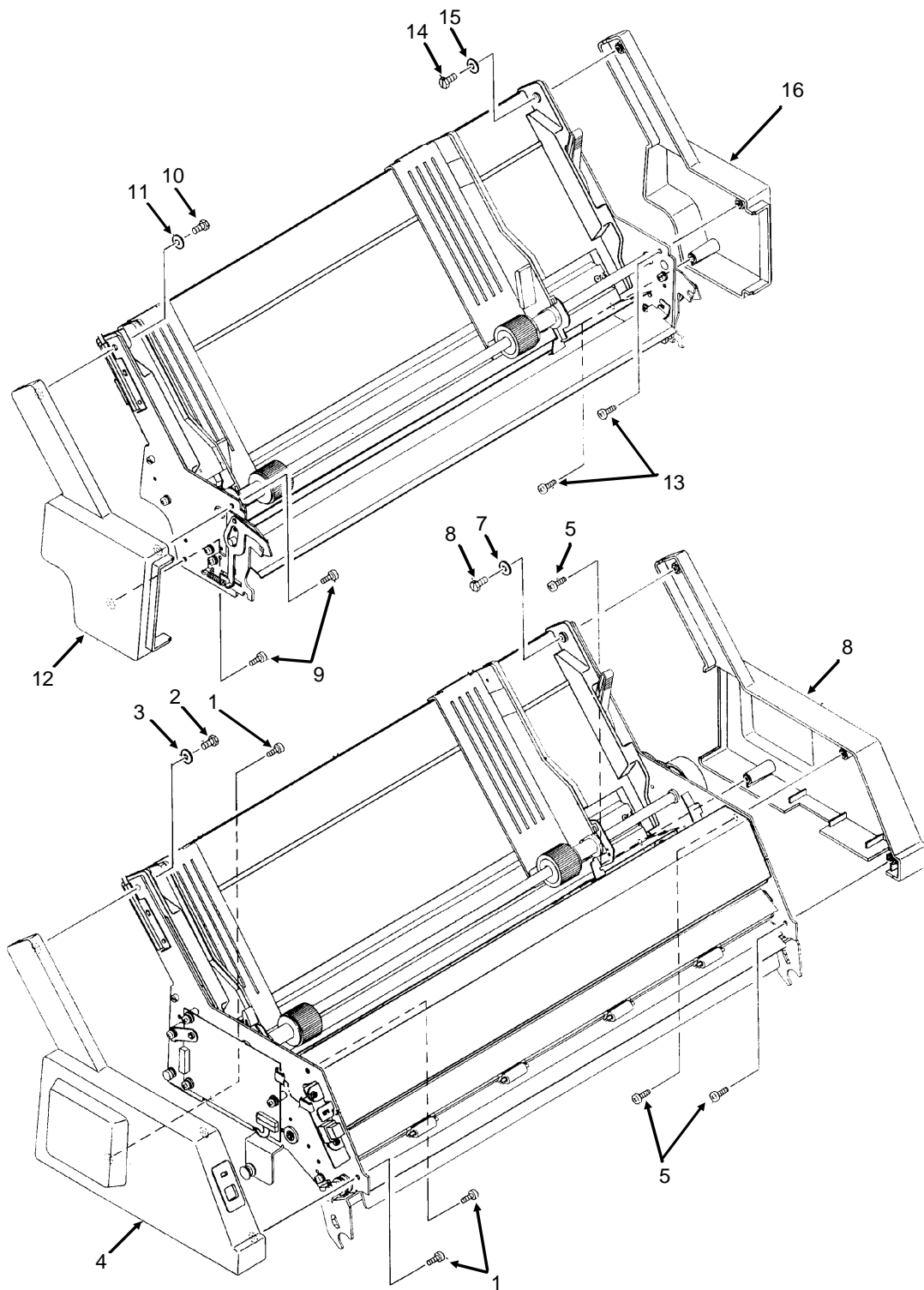

3-2-31b.pcx

3.2.32 Roller Supports and Rollers (H)

1. Power OFF the printer.
2. Remove the cut sheet feeder.
3. Disengage the rear-bin unit from the front-bin unit (3.2.30).
4. Remove the left and right side covers from the front and rear bin units (3.2.31).
5. Remove the three screws (2).
6. Slide the control board (3) in the direction of arrow A. [Single-bin units ONLY]
7. Remove the E-shaped snap ring (4).
8. Pull the hopper shaft (5) in the direction of arrow B.
9. Remove the left roller support (6).
10. Remove the right roller support (7).
11. Remove the roller H (8). The collar (9) will also be removed at the same time.
12. Remove the rollers H (8) from the left roller support (6) and the right roller support (7).

NOTE:

Installation

When installing the roller support bearings, be sure to install the blue side on the right and the white side on the left.

When installing the hopper shaft (5), fit the flanges of the left roller support (8) and right roller support (7) into the grooves of the sheet guide A (10) and sheet guide B (11).

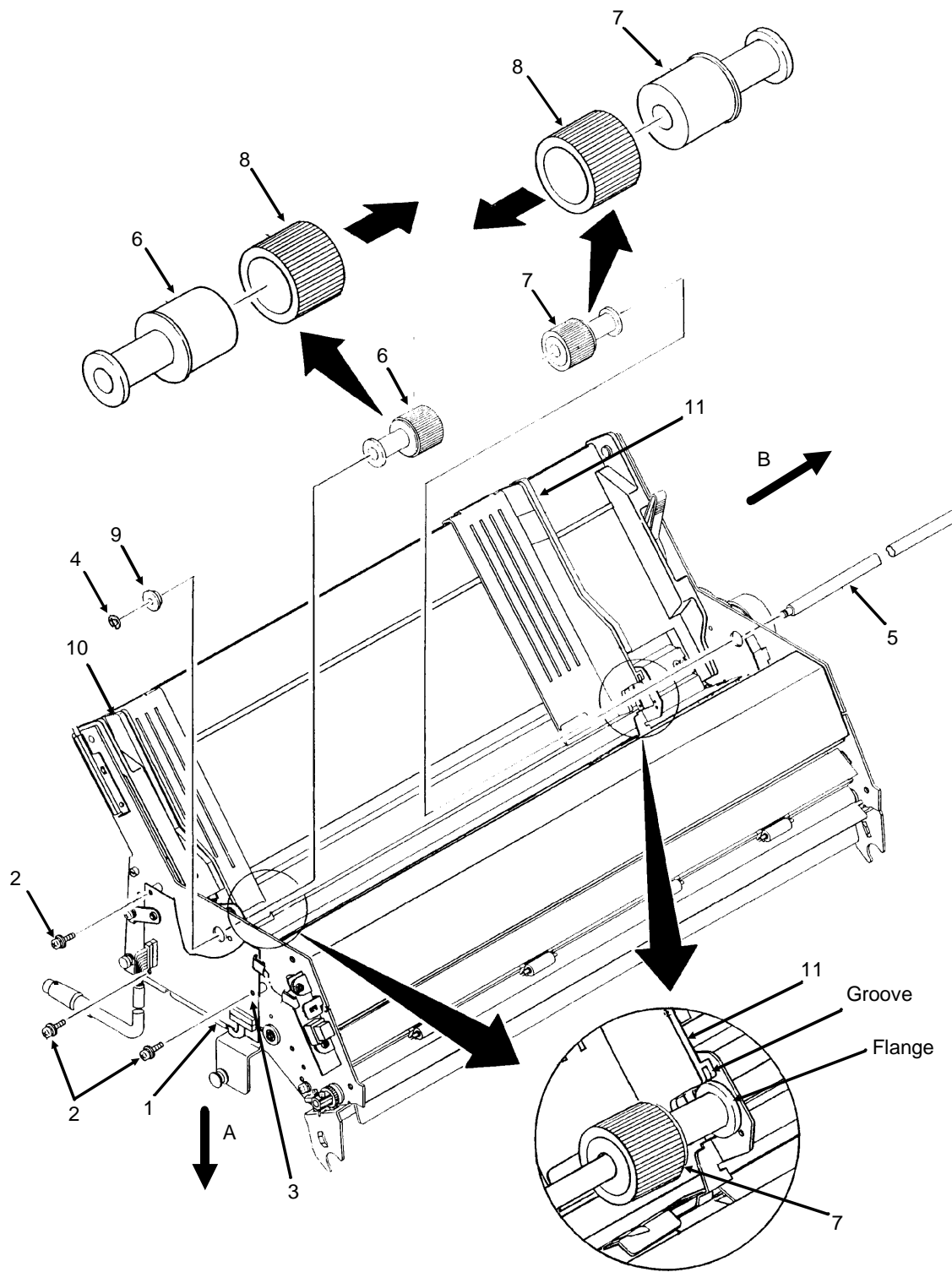

3-2-32b.pcx

3.2.33 Control Board

1. Power OFF the printer.
2. Remove the cut sheet feeder.
3. Disengage the rear-bin unit from the front-bin unit (3.2.30).
4. Remove the left side cover from the front bin unit (3.2.31).
5. Disconnect connectors CN1 (1) and CN2 (2).
6. Remove the three screws (3).
7. Remove the two screws (4).
8. Remove the control board (5).

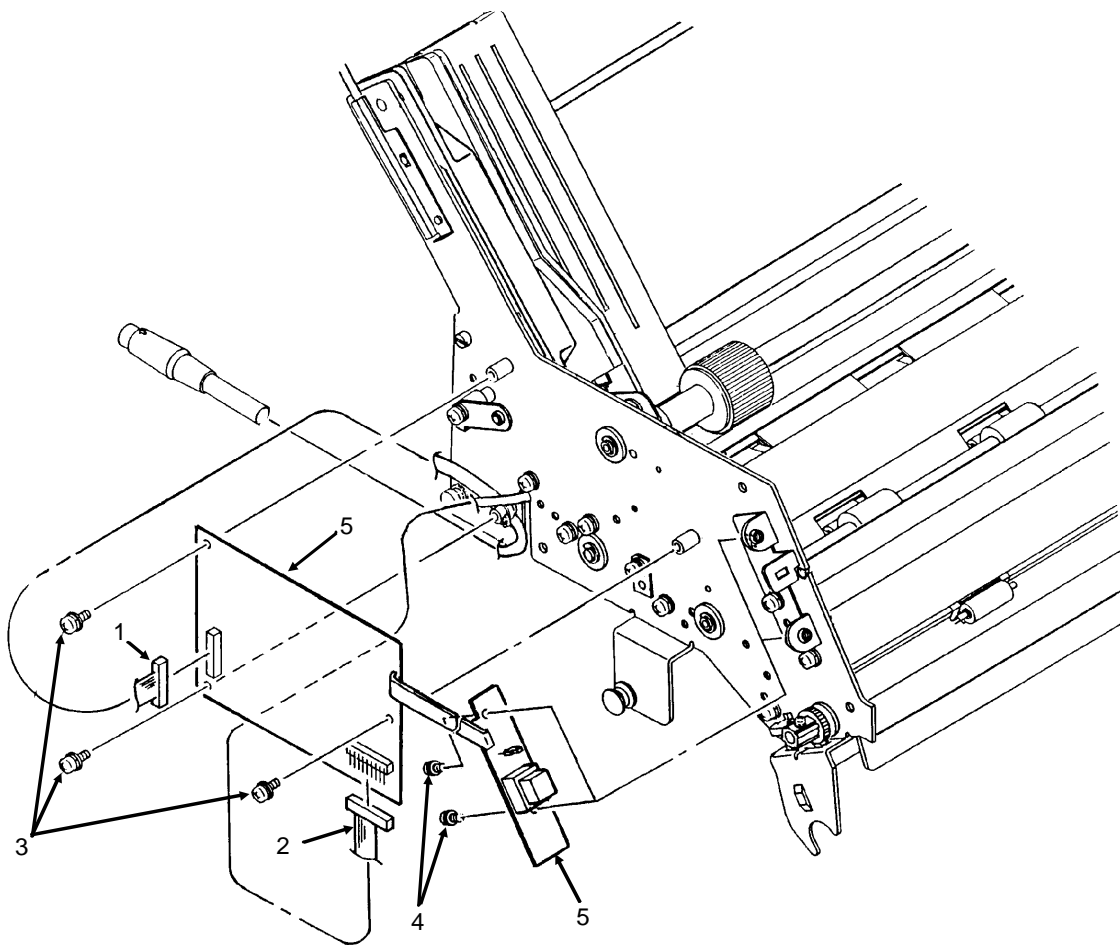

3-2-33b.pcx

3.2.34 Connection Cord

1. Power OFF the printer.
2. Remove the cut sheet feeder.
3. Disengage the rear-bin unit from the front-bin unit (3.2.30).
4. Remove the left side cover from the front bin unit (3.2.31).
5. Disconnect connector CN1 (2) from the control board (1).
6. Remove the three screws (3).
7. Remove the control board (1).
8. Cut the tie wrap (4).
9. Remove the connection cord (6) from the post (5).

NOTE:

Installation

Use a new tie wrap when installing the connection cord.

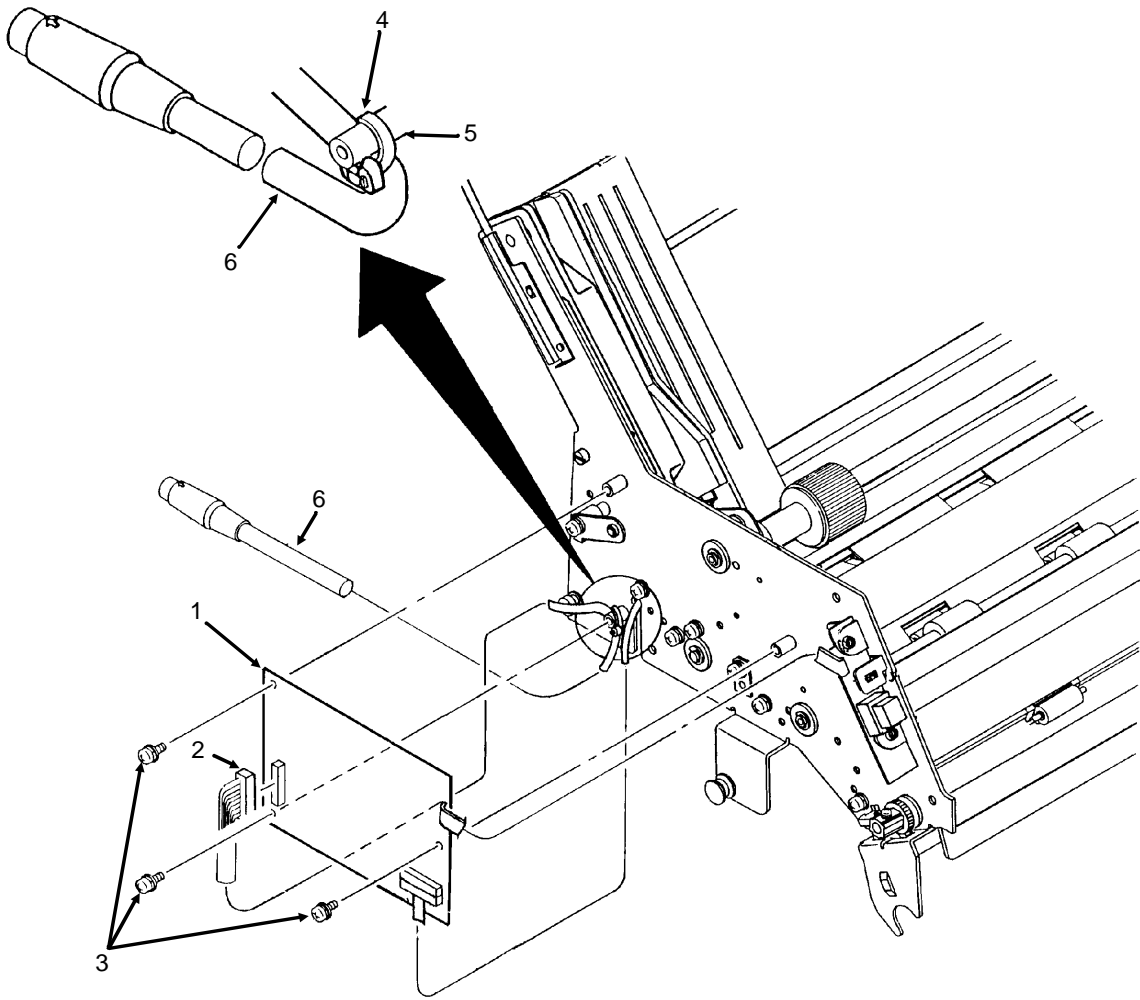

3-2-34b.pcx

3.2.35 Motor Assembly

1. Power OFF the printer.
2. Remove the cut sheet feeder.
3. Disengage the rear-bin unit from the front-bin unit (3.2.30).
4. Remove the left and right side covers from the front bin unit (3.2.31).
5. Remove the control board (3.2.33).
6. Remove the four screws (1).
7. Remove the right sheet guide assembly (2).
8. Pull out the connection cord (4) from the groove (A) in the side frame (3).
9. Unbend the three cable clamps (5) to release the connection cord (4).
10. Remove the two screws (6).
11. Remove the motor assembly (7).
12. Remove the idle gear (8).

NOTE:

Installation

Use a new tie wrap when installing the connection cord.

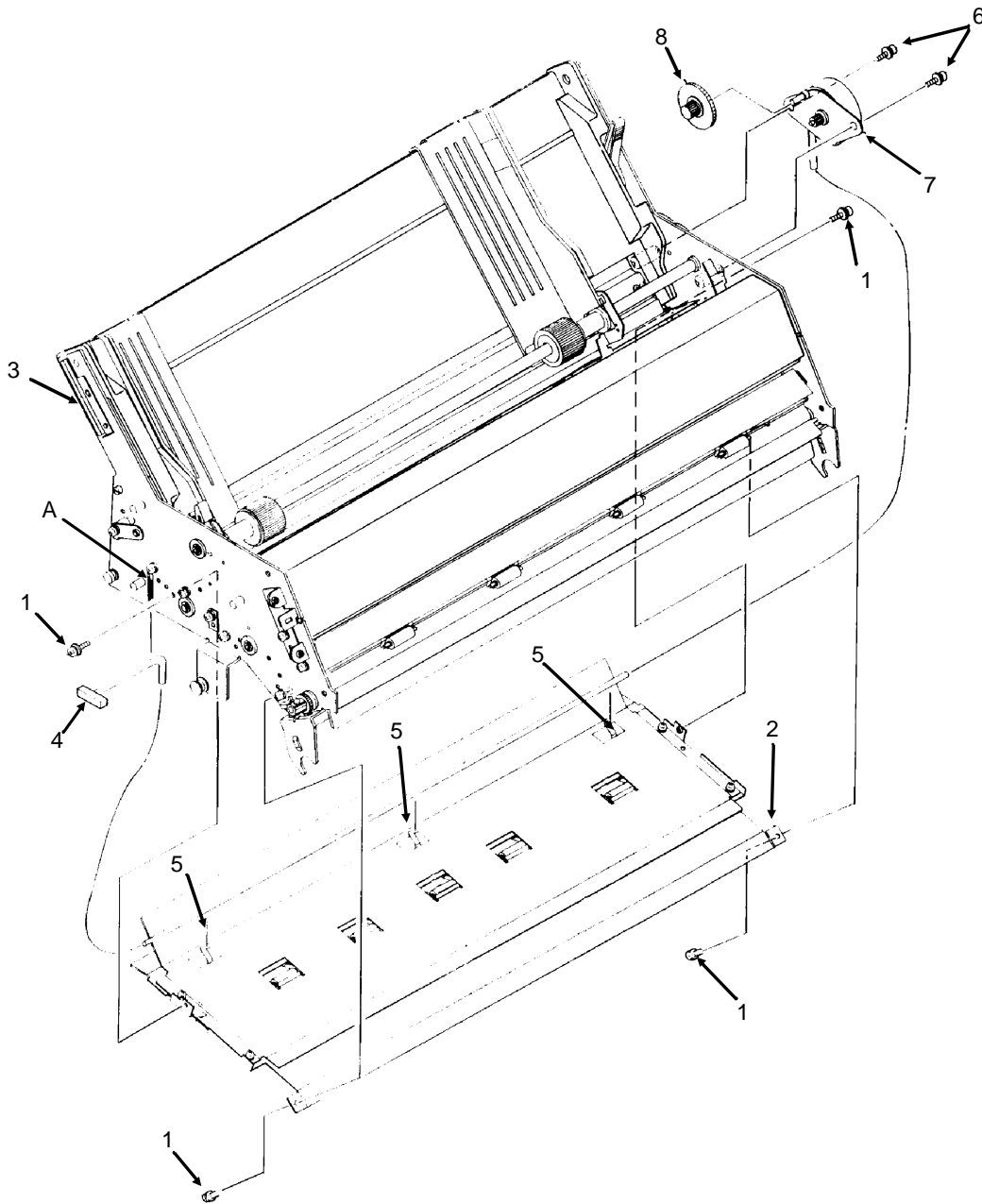

3-2-35b.pcx

3.3 PRINTER ADJUSTMENTS

3.3.01 General Information

This section contains the procedures for performing adjustments on the printer. These procedures may be required when replacing either consumables or parts. The disassembly/assembly procedures list the required adjustments and refer you to this section. Failure to perform these procedures may result in unnecessary service calls.

3.3.02 Printhead Gap Adjustment

General Information

Before performing this adjustment, always verify that the printhead is properly installed.

Perform the printhead gap adjustment procedure when any of the following occur.

Poor Print Quality

Uneven Print Quality (darker on one side of the document).

Excessive wear on the printhead or platen

Parts are replaced

Printhead (3.2.01)

Platen Assembly (3.2.09)

Space Motor Assembly (3.2.14)

Carriage Shaft (3.2.18)

NOTE:

Place a new ribbon cartridge in the printer before testing.

Procedure

1. Remove the printhead (3.2.01).
2. Remove the ribbon guide (3.2.02).
3. Remove the ribbon protector (3.2.03).
4. Install the printhead.
5. Set the printhead gap lever to position 1.
6. Set the paper release lever to the OPEN position.
7. Loosen the left and right eccentric collar setscrews.

STEP A

8. Place the printhead at the left side of the platen.
9. Rotate the left adjusting collar until you obtain a .017" (+/- .001") gap between the printhead and the platen.
10. Place the printhead at the right side of the platen.
11. Rotate the right adjusting collar until you obtain a .017" (+/- .001") gap between the printhead and the platen.
12. When the correct gap has been attained, tighten the left and right eccentric collar setscrews.
13. Check the gap at the left side, center and right side of the platen. If the printhead gap is not within specification, go to STEP A.
14. Remove the printhead.
15. Install the ribbon protector, ribbon guide and printhead.

CAUTION:

Be sure to pull the printhead toward the stopper whenever it is installed.

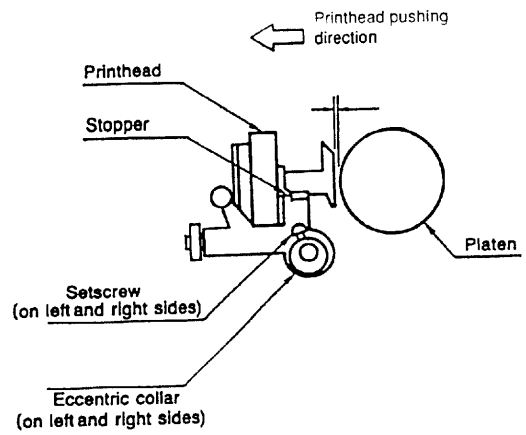
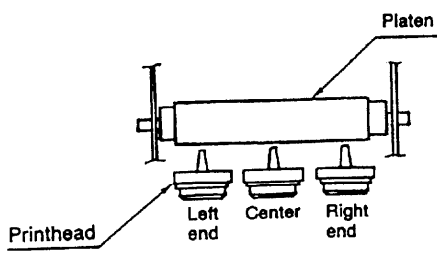

3-3-01.pcx

3.3.03 Line Feed Belt Tension

General Information

Perform the line feed belt tension adjustment when any of the following occur.

Erratic line spacing occurs

Parts are replaced

Line Feed Belt (3.2.09).

Procedure

1. Rotate the platen pulley at least once before making the adjustment
2. Loosen the three line feed motor mounting bolts (1).
3. Using a tension gauge, apply .5 pound of pressure at point A.
4. Adjust the line feed motor (2) position to obtain a $\frac{1}{16}$ inch deflection at point B.
5. Tighten the three mounting bolts.

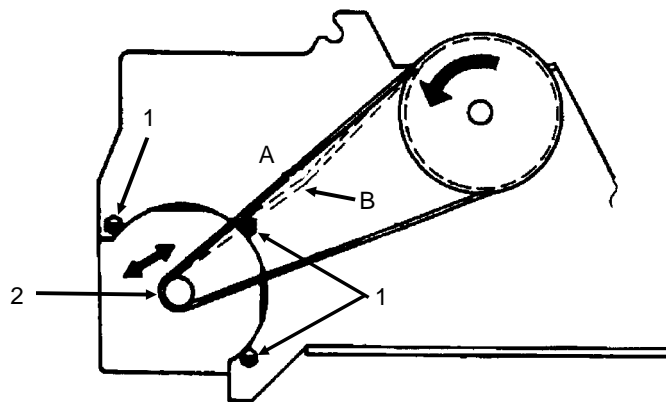

3-3-02.pcx

3.3.04 Color Adjustment (Microline 393C-Plus Printer)

General Information

Perform the color adjustment when any of the following occur.

Colors "bleed" into one another

Parts are replaced

Ribbon Shift Cam and Ribbon Shift Gear (3.2.27)

Ribbon Shift Cam Lever Assembly (3.2.28)

Procedure: Ribbon Home Adjustment

1. Remove the upper cover assembly (3.2.04).
2. Remove the printer mechanism (3.2.08).
3. Rotate the ribbon shift cam (1) so the ribbon guide (2) is at the top of the post (3).
4. The gap from the end face of the ribbon sensor (4) to the shift cam lever (5) must be .020 inches.
5. If adjustment is necessary, loosen the shift cam lever mounting screw (6) and position the lever to obtain the desired clearance.
6. Check that the ribbon guide remained at the top of the post. If it moved, repeat the procedure.

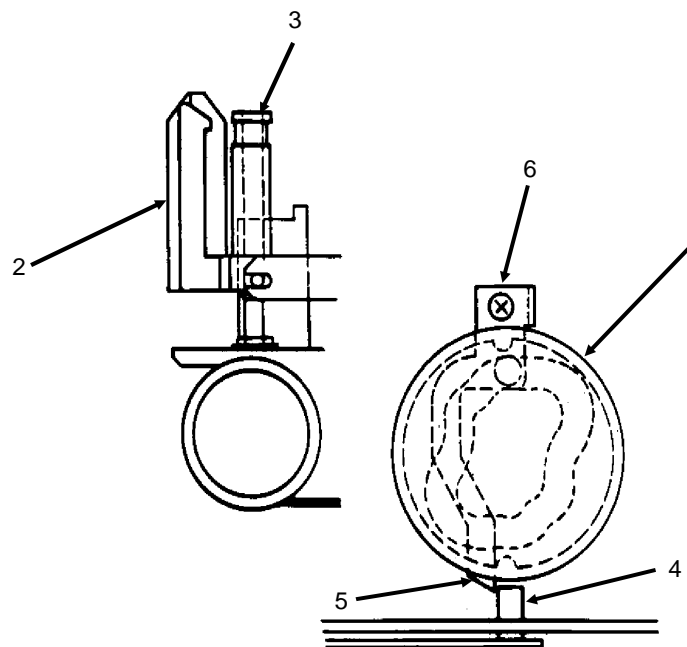

3-3-03.pcx

This page was intentionally left blank.

3.3.05 Key Combinations

Key Combination	Function
SELECT + FORM FEED (Hold during power ON)	Activates Hexadecimal Dump Mode
SELECT + PARK/TOF (Hold during power ON)	Resets Printer Menu to factory defaults
LINE FEED (Hold during power ON)	Activate Font Test To end Font Test, press SELECT
QUIET (Press with printer deselected / OFF-LINE)	Activate Menu To exit, press SELECT
PARK/TOF (Hold during power ON)	Activate Rolling ASCII Test To end Rolling ASCII Test, press SELECT

3.3.06 Menu Operation

General Information

The menu is used to customize the printer's settings and features.

The Menu is made up of a number of Groups.

Each Group has a list of Items.

Each Item has several Settings.

Menu Mode

CAUTION:

If the Menu is set for wide paper, and narrow paper is used, the printhead will print on the platen. This could damage / destroy the printhead, platen, and ribbon.

To place the printer in the Menu Mode, follow this procedure.

1. Verify that continuous feed paper is installed.
2. Verify that the ribbon is correctly installed.
3. Verify that the width of the installed paper matches the paper width menu setting.
4. Press SELECT and place the printer OFF-LINE (SELECT will *NOT* be lit).
5. Press QUIET to enter Menu Mode.
6. The line shown below will print.

Font	Print Quality	LQ
------	---------------	----

7. Go to Step A to print the current menu.
Go to Step B to change the menu.

Step A

Press PRINT to print the current Menu.

Press EXIT to exit Menu Mode.

The printer will go ON-LINE. (SELECT will light.)

Step B

When the printer is in Menu Mode, the functions shown below the switches on the operator panel are active.

Press GROUP to move through the groups of the Menu. A line prints, showing the Group.

Press ITEM to move through the items in a group. A line prints, showing the Item.

Press SET to change the setting for an item. A line prints, showing the Setting.

Press EXIT to save any changes and exit Menu Mode.

The printer will go ON-LINE. (SELECT will light.)

Menu Print

1. Verify that paper and the ribbon are installed.
2. Power ON the printer.
3. Press SELECT and place the printer OFF-LINE (SELECT will *not* be lit).
4. Press QUIET to enter Menu Mode.
5. The line shown below will print.

Font	Print Quality	LQ
------	---------------	----

6. Press PRINT to print the current Menu.
7. Press EXIT to save any changes and exit Menu Mode.
8. The printer will go ON-LINE. (SELECT will light.)

Sample Menu

```

MENU MODE

Font          Print Quality      HSD
Font          Typestyle          Courier
Font          Pitch            10 CPI
Font          Style            Normal
Font          Size             Single
Font          Smoothing        No

General Control Emulation Mode      EPSON IQ
General Control Graphics            Uni-directional
General Control Paper Out Override  No
General Control Print Registration  0
General Control Operator Panel Functions Full Operation
General Control Page Width          13.6"
General Control Ribbon Selection     Film Ribbon
General Control Reset Inhibit       Valid
General Control Paper/Transparency  Paper

Vertical Control Line Spacing        6 LPI
Vertical Control Form Tear Off      Off
Vertical Control Skip Over Perforation No
Vertical Control Auto LF            No
Vertical Control Auto CR            No
Vertical Control Page length        11"
Vertical Control Cut Sheet Page Length 11"

Symbol Sets    Character Set      EPSON
Symbol Sets    Code Page         USA
Symbol Sets    Language Set       American
Symbol Sets    Zero Character        Slashed

General Interface Max Receive Buffer      8K
General Interface Print Suppress Effective Yes
General Interface Auto-Feed XT Signal Valid
General Interface CPU Compensation    Standard

Serial Interface Parity                None
Serial Interface Serial Data 7/8 Bits 8
Serial Interface Protocol             X-ON/X-OFF
Serial Interface Diagnostic Test       No
Serial Interface Busy line            SSD-
Serial Interface Baud Rate             9600 BPS
Serial Interface DSR Signal            Invalid
Serial Interface DTR Signal            Ready on Power Up
Serial Interface Busy Time             200 ms

Font          Print Quality      HSD

MENU END

```

3-3-05.pcx

Menu Settings

Factory default settings are printed in ***Bold Italic***.

Group	Item	Setting
Font	Print Quality	<i>LQ</i> , NLQ, Utility, HSD
	Typestyle	<i>Courier</i> , Roman, Helvette, Orator, Cartridge, DLL
	Pitch	<i>10 cpi</i> , 12 cpi, 15 cpi, 17.1 cpi, 20 cpi, Proportional
	Style	<i>Normal</i> , Italics
	Size	<i>Single</i> , Double, Triple
	Smoothing	<i>No</i> , Yes
General Control	Emulation Mode	<i>Epson LQ</i> , IBM PPR, IBM X24, AGM
	Graphics	Bi-directional, <i>uni-directional</i>
	Paper Out Override	<i>No</i> , Yes
	Print Registration	+5, +4, +3, +2, +1, <i>0</i> , -1, -2, -3, -4, -5
	Operator Panel Functions	<i>Full Operation</i> , Limited Operation
	Page Width	<i>13.6"</i> , 8"
	Ribbon Selection	Microline 393C-Plus Black, Yellow, <i>Magenta</i> , Cyan, Violet, Orange, Green Microline 393-Plus <i>Black Ribbon</i> , Film Ribbon
	Reset Inhibit	<i>Valid</i> , Invalid
	Paper / Transparency	<i>Paper</i> Transparency

Factory default settings are printed in ***Bold Italic***.

Group	Item	Setting
Vertical Control	Line Spacing	<i>6 LPI</i> , 8 LPI
	Form Tear Off	<i>Off</i> , 300 mS, 1 sec, 2 sec
	Skip Over Perforation	<i>No</i> , Yes
	Auto LF	<i>No</i> , Yes
	Auto CR	<i>No</i> , Yes
	Page Length	3", 3.5", 4", 5.5" 6", 7", 8", 8.5", <i>11"</i> , 11 2/3", 12, 14", 17",
Symbol Sets	Character Set	<i>IBM Set I</i> , IBM Set II, Epson
	Language Set	<i>American</i> , French, German, British, Danish I, Swedish, Italian, Spanish I, Japanese, Norwegian, Danish II, Spanish II, Latin American, French Canadian, Dutch, Publisher
	Zero Character	<i>Slashed</i> , Unslashed
General Interface	Max. Receive Buffer	1 Line, <i>8 K</i> , 23 K, 40 K (Optional)
	Print Suppress Effective	No, <i>Yes</i>
	Auto Feed XT	Invalid, <i>Valid</i>
Serial Interface (Appears ONLY when serial interface is in use)	Parity	<i>None</i> , Odd, Even
	Serial Data 7/8 Bits	<i>8 Bits</i> , 7 Bits
	Protocol	<i>Ready / Busy</i> , X-ON / X-OFF
	Diagnostic Test	Yes, <i>No</i>
	Busy Line	<i>SSD-</i> , SSSD+, DTR, RTS
	Baud Rate	19200 bps, <i>9600 bps</i> , 4800 bps, 2400 bps, 1200 bps, 600 bps, 300 bps
	DSR Signal	<i>Valid</i> , Invalid
	DTR Signal	<i>Ready on Power UP</i> , Ready on Select
	Busy Time	<i>200 mS</i> , 1 sec

Menu Reset

CAUTION:

Once the menu has been reset, all customized menu settings WILL BE LOST.

ALWAYS print the menu BEFORE resetting the printer to factory defaults.

To reset the menu to factory default settings, follow this procedure.

1. Print the Menu.
When the menu is reset, ALL customized settings ARE LOST.
Printing the Menu provides a reference of customized settings.
2. Power OFF the printer.
3. Press SELECT and TOF while powering ON the printer.
4. The Menu is reset to Factory Defaults.

Limited Operation

General Information

The Operator Panel Functions Item in the Printer Menu can be set to either Full Operation or Limited Operation. If the printer is part of a customized system or if it is used by different operators, a system manager may be using this feature to maintain proper print settings.

FONT, PRINT QUALITY, and CHARACTER PITCH (on the operator panel) do not work when the printer is set for Limited Operation.

Procedure

CAUTION:

Check with the system manager BEFORE changing the setting for the operator panel function!

1. Verify that paper is loaded and that the ribbon is installed.
2. Power OFF the printer.
3. Press and hold QUIET while powering ON the printer.
4. Press GROUP until GENERAL CONTROL prints.
5. Press ITEM until OPERATOR PANEL FUNCTIONS prints.
6. Press SET until FULL OPERATION prints.
7. Press EXIT to save any changes and exit Menu Mode.
8. The printer will go ON-LINE. (SELECT will light.)

This page was intentionally left blank.

3.3.07 Top of Form

General Information

Top of form is the distance from the top edge of the paper to the first print position on the page.

The red line on the ribbon protector indicates the baseline of the Top of Form.

When the printer advances paper to the next page, it stops at the top of form.

Procedure: Setting Top of Form

1. Load paper into the printer by pressing FORM FEED.
2. Press SELECT until the printer is OFF-LINE. (SELECT will NOT be lit).
3. The red line on the plastic ribbon protector indicates the base of the printing line. Use this red line as a guide.
4. Press and hold PARK while pressing one of the two switches listed below.
 - FORM FEED advances the paper. The space used for the Top of Form increases.
 - LINE FEED retracts the paper. The space used for the Top of Form decreases.
5. Release PARK.
6. Press SELECT and place the printer ON-LINE. (SELECT will be lit).

3.3.08 Paper Park

General Information

Paper park allows the user to switch from continuous feed paper to single-sheet paper without removing the continuous feed paper from the printer. The continuous feed paper will be retracted from the platen and down into the printer housing without disengaging it from the built-in tractor.

After a single-sheet paper is printed, pull the bail lever forward and the continuous feed paper will move back into the print position.

Paper park cannot be used when the optional pull tractor is installed.

Procedure: Continuous Feed to Single Sheet

1. Tear off any printed pages.
2. Make sure the printer is selected. The SELECT lamp must be lit.
3. Press PARK / TOF.
4. The paper will retract from the paper path.
5. Move the paper selection to the single sheet position (towards the back of the printer).
6. Raise the paper support to its upright position.
7. Align the left paper guide with the paper icon on the support.
8. Place a piece of paper in the paper support.
9. Position the right paper guide to accommodate the right edge of paper.
10. Press FORM FEED to feed single-sheet paper into the printer.
11. Print the single sheet.

Procedure: Single Sheet to Continuous Feed

1. Remove any single-sheet paper in the printer.
2. Move the paper selection lever to the continuous form position (to the front of the printer).
3. Lower the paper support.
4. Press FORM FEED to feed continuous feed paper into the printer.
5. The paper will advance to the loading position.
6. Adjust the top of form (if necessary).

3.3.09 Forms Tear Off

General Information

This feature (when activated) will automatically advance continuous feed paper to the tear-off position after it finishes printing the last page in the document. A few seconds after printing stops, the printer will move the paper up to the tear-off position, aligning the perforation with the serrated edge on the access cover. The operator will be able to tear off the last printed page without wasting paper or adjusting the printer. When the printer receives data to print, it will automatically return the paper to the top of form position for printing.

Forms Tear Off can only be used with continuous feed paper fed in from the rear on the built-in push tractor. It CANNOT be used with the optional pull tractor.

NOTES:

Some programs, such as high resolution graphics packages, pause occasionally while sending data to the printer.

If the pause lasts more than the selected interval, the paper will advance to the tear-off position until more data is received.

No data is lost, but the extra paper movement causes uneven print registration.

If this problem occurs, disable (set to OFF) the Menu Setting for Forms Tear Off.

Procedure

1. Load continuous feed paper into the printer.
2. Verify that the ribbon is installed.
3. Power ON the printer.
4. Verify that the printer is ON-LINE (SELECT lamp is lit).
5. Press SELECT and place the printer OFF-LINE (SELECT will *not* be lit).
6. Press QUIET to enter Menu Mode.
7. The line shown below will print.

Font	Print Quality	<current setting>
------	---------------	-------------------

8. Press GROUP until the following line is printed.

Vertical Control	Emulation Mode	<current setting>
------------------	----------------	-------------------

9. Press ITEM until the following line is printed.

Vertical Control	Form Tear Off	<current setting>
------------------	---------------	-------------------

10. Press SET to change the menu setting for Form Tear Off.

To activate Form Tear Off, the setting must be 300 mS, 1 sec., or 2 sec.

To deactivate Forms Tear Off, the setting must be OFF.

11. Press EXIT to save any changes and exit Menu Mode.
12. The printer will go ON-LINE. (SELECT will light.)

This page was intentionally left blank.

3.3.10 Resets

Menu Reset

CAUTION:

Print the menu before resetting it to factory defaults.

When the menu is reset, ALL customized settings ARE LOST.

Printing the Menu provides a reference of customized settings.

If the Menu is set for wide paper, and narrow paper is used, the printhead will print on the platen. This could damage / destroy the printhead, platen, and ribbon.

To reset place the printer in the Menu Mode, follow this procedure.

1. Verify that continuous feed paper is installed.
2. Verify that the ribbon is correctly installed.
3. Verify that the width of the installed paper matches the paper width menu setting.
4. Press SELECT and place the printer OFF-LINE (SELECT will *NOT* be lit).
5. Press QUIET to enter Menu Mode.
6. The line shown below will print.

Font	Print Quality	LQ
------	---------------	----

7. Press PRINT to print the current Menu.
When the menu is reset, ALL customized settings ARE LOST.
Printing the Menu provides a reference of customized settings.
8. Power OFF the printer.
9. Press TOF and SELECT while powering ON the printer.
10. The Menu is reset to Factory Defaults.

3.4 CLEANING

WARNING

When cleaning the printer, power OFF the printer and detach the AC power cable from the printer and the AC outlet.

3.4.01 General Information

An accumulation of paper dust is the most frequent cause of print quality problems in a dot matrix printer. Small pieces of paper can cause paper jams. A dirty platen will smudge paper. It is important to clean the printer regularly, paying particular attention to the printhead area and the paper paths.

If the lubrication procedures are not performed properly, the printer will require more frequent cleaning. Excessive lubricant attracts dust and accumulations build up quickly.

Keeping the covers in place and performing the cleaning procedures correctly will help ensure the highest quality printer output.

3.4.02 Cleaning Schedule

1. Every six months
or
2. Every 300 hours of operating time.

3.4.03 Cleaning Tools

1. Clean, soft, lint-free cloth
2. Long cotton swabs
3. All-purpose cleaner
4. Vacuum cleaner
5. Platen cleaner

3.4.04 Areas to be Cleaned

Areas to be Cleaned	Action to be Taken
Paper Paths	Vacuum and wipe up paper bits and dust.
Printer Mechanism	Vacuum paper dust
Carriage Shaft	Wipe clean with lint-free cloth
Slide Bar	Wipe clean with lint-free cloth
Ribbon Protector	Use a dry cotton swab to remove ink residue
Single Sheet Sensor	Wipe with dry cotton swab
Color Shift Sensor	Wipe with dry cotton swab
Bottom Paper-End Sensor	Wipe with dry cotton swab
Paper Bail Sensor	Wipe with dry cotton swab
Platen	Wipe clean with soft cloth and platen cleaner
Printer Cover	Clean with soft cloth and all-purpose cleaner

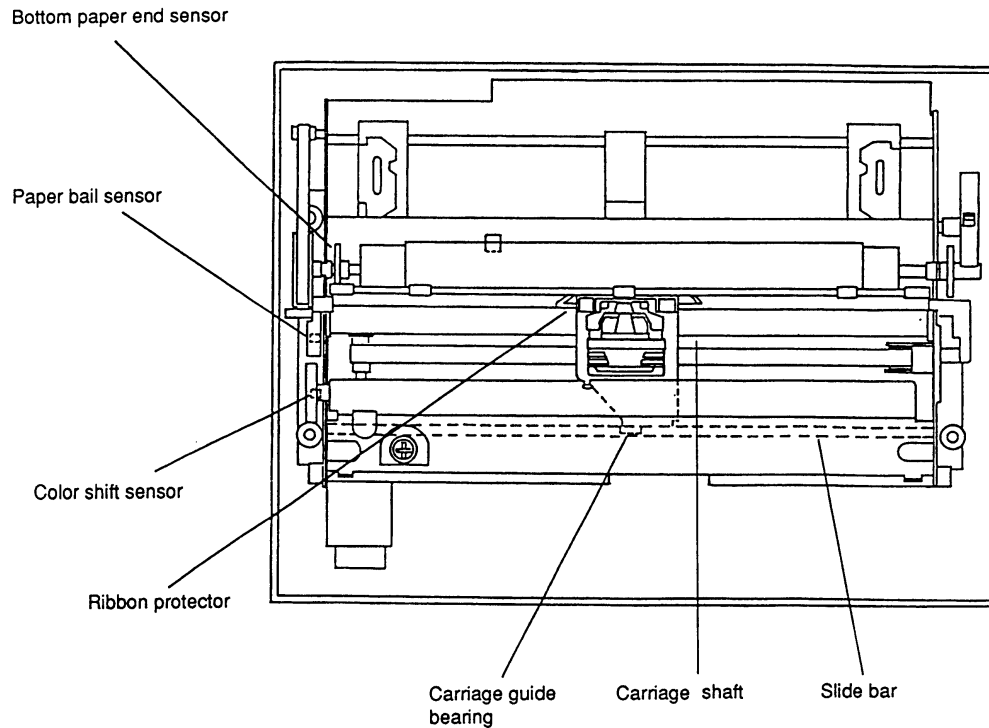

3-4-01.pcx

This page was intentionally left blank.

3.5 LUBRICATION

3.5.01 General Information

If the lubrication procedures are not performed properly, the printer will require more frequent cleaning. Excessive lubricant attracts dust and accumulations build up quickly. An accumulation of paper dust is the most frequent cause of print quality problems in a dot matrix printer.

When lubricating the printer, refer to the lubrication diagrams on the following pages. Each lubrication point lists a code for the type of lubricant to be used along with a code for the amount of lubricant required. These codes are defined below.

3.5.02 Lubrication Schedule

Once a year

or

Every 600 hours of operating time.

3.5.03 Lubrication Types and Amounts

Do NOT over-lubricate the printer. Operational problems are caused by excess lubricant. The excess lubricant causes dust to accumulate. These accumulations can jam gears or cause print problems.

Type	Amount	Diagram Designation
Oil Machine Oil 10w-30 or equivalent	Abundant	PM- A
	Medium: 3 - 4 Drops	PM - B
	Small: 1 Drop	PM - C
Grease Alvania grease #2 EP Moly-lube grease or equivalent	Abundant	GEP - A
	Medium Thin coating (.008 inches)	GEP - B
	Small Apply and wipe off	GEP - C

3.5.04 Areas Not Lubricated

Lubricant should never contact the parts listed below.

Sensors

Printhead

Mini-pitch Belt

Space Belt

Ribbon

Tractor Pins

Platen Assembly (Rubber Face)

Pressure Roller (Rubber Face)

Head Cable

Space Motor Printed Circuit Board

Electrical Contacts and Connections

Teeth of the gears in the Gear Case Assembly

Lubrication Points (Monochrome and Color)

Left and Right Sides of Printer

Type	Amount	Diagram Designation
Oil Machine Oil 10w-30 or equivalent	Abundant	PM- A
	Medium: 3 - 4 Drops	PM - B
	Small: 1 Drop	PM - C
Grease Alvania grease #2 EP Moly-lube grease or equivalent	Abundant	GEP - A
	Medium Thin coating(.008 inches)	GEP - B
	Small Apply and wipe off	GEP - C

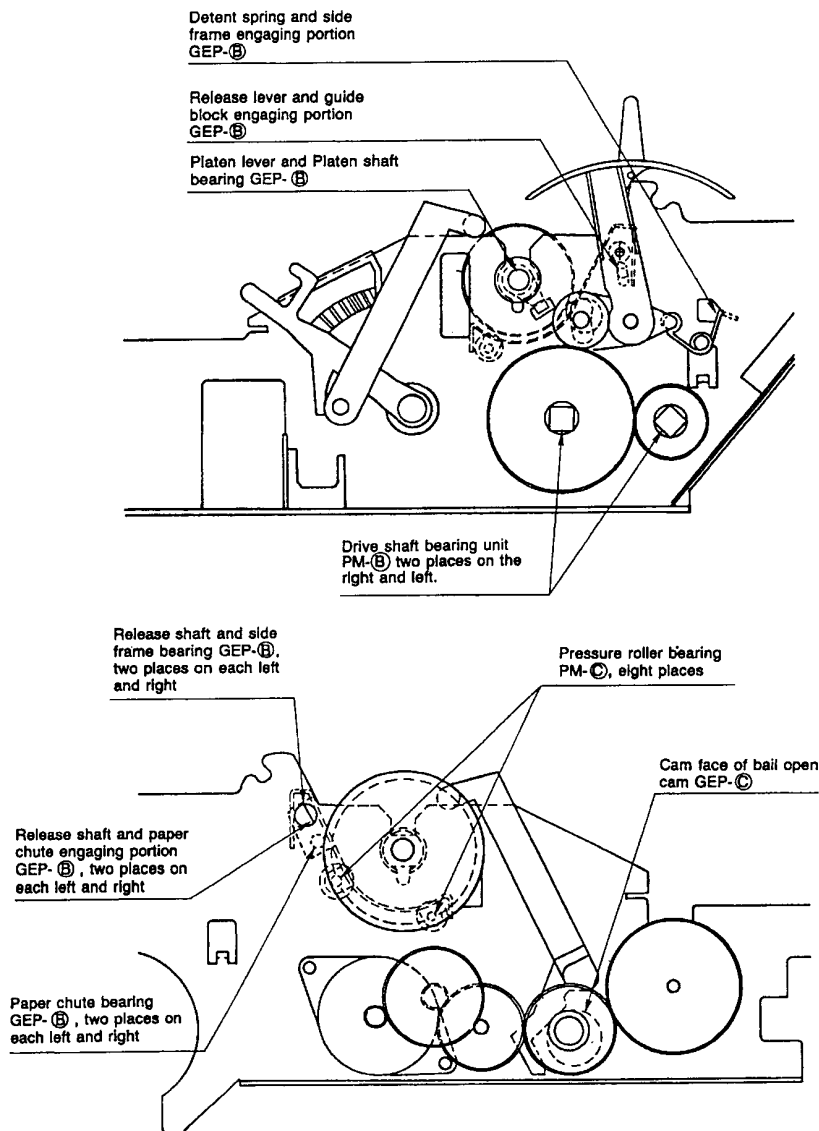

3-5-01.pcx

Platen, Carriage Shaft, Idle Gear

Type	Amount	Diagram Designation
Oil Machine Oil 10w-30 or equivalent	Abundant	PM - A
	Medium: 3 - 4 Drops	PM - B
	Small: 1 Drop	PM - C
Grease Alvania grease #2 EP Moly-lube grease or equivalent	Abundant	GEP - A
	Medium Thin coating(.008 inches)	GEP - B
	Small Apply and wipe off	GEP - C

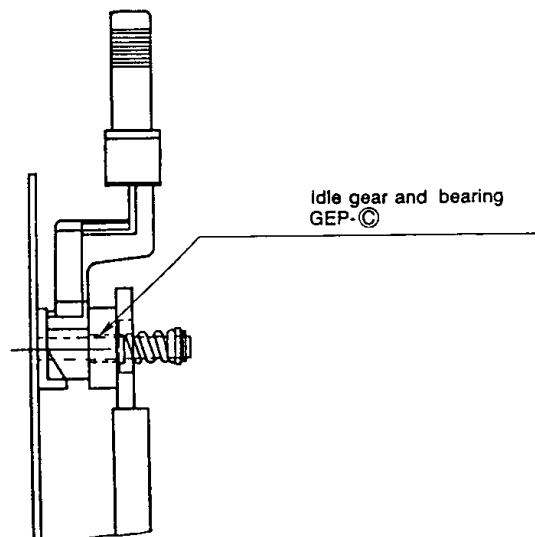
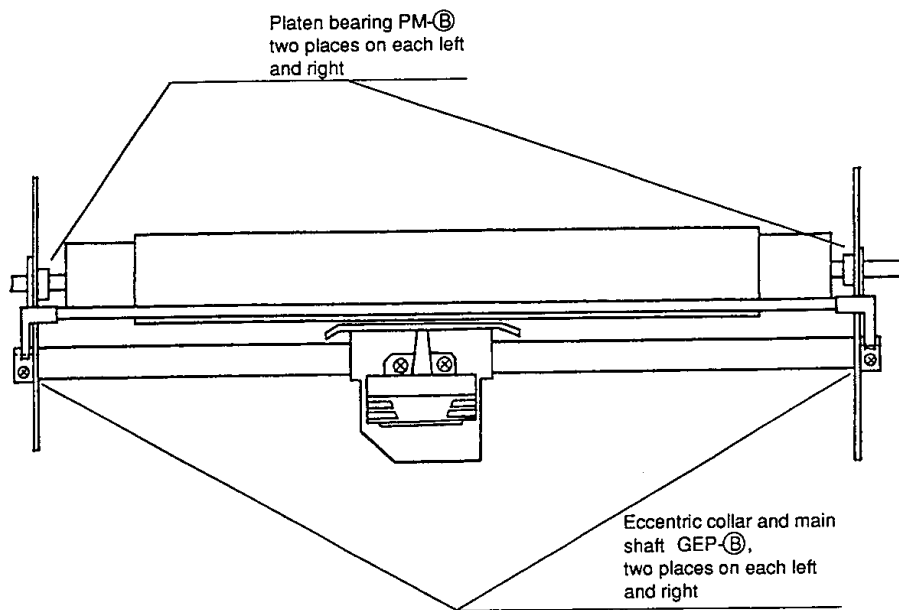

3-5-02.pcx

Ribbon Feed Assembly

Type	Amount	Diagram Designation
Oil Machine Oil 10w-30 or equivalent	Abundant	PM- A
	Medium: 3 - 4 Drops	PM - B
	Small: 1 Drop	PM - C
Grease Alvania grease #2 EP Moly-lube grease or equivalent	Abundant	GEP - A
	Medium Thin coating(.008 inches)	GEP - B
	Small Apply and wipe off	GEP - C

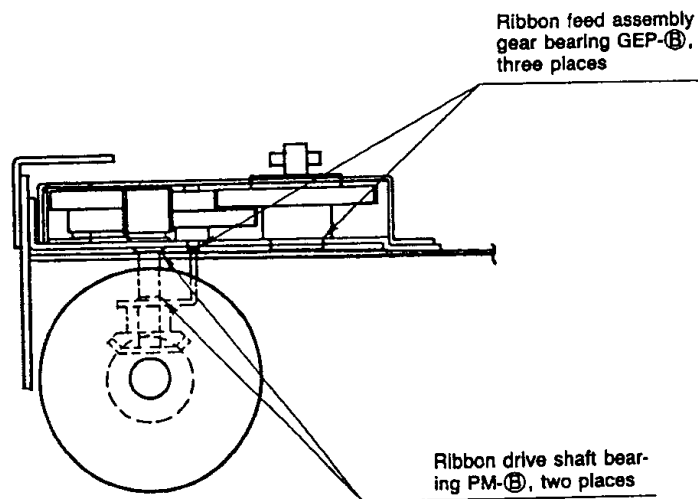
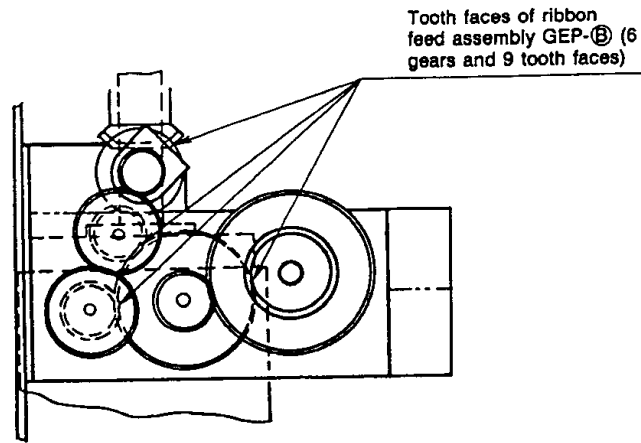

3-5-03.pcx

Lubrication Points (Color)

Type	Amount	Diagram Designation
Oil Machine Oil 10w-30 or equivalent	Abundant	PM- A
	Medium: 3 - 4 Drops	PM - B
	Small: 1 Drop	PM - C
Grease Alvania grease #2 EP Moly-lube grease or equivalent	Abundant	GEP - A
	Medium Thin coating(.008 inches)	GEP - B
	Small Apply and wipe off	GEP - C

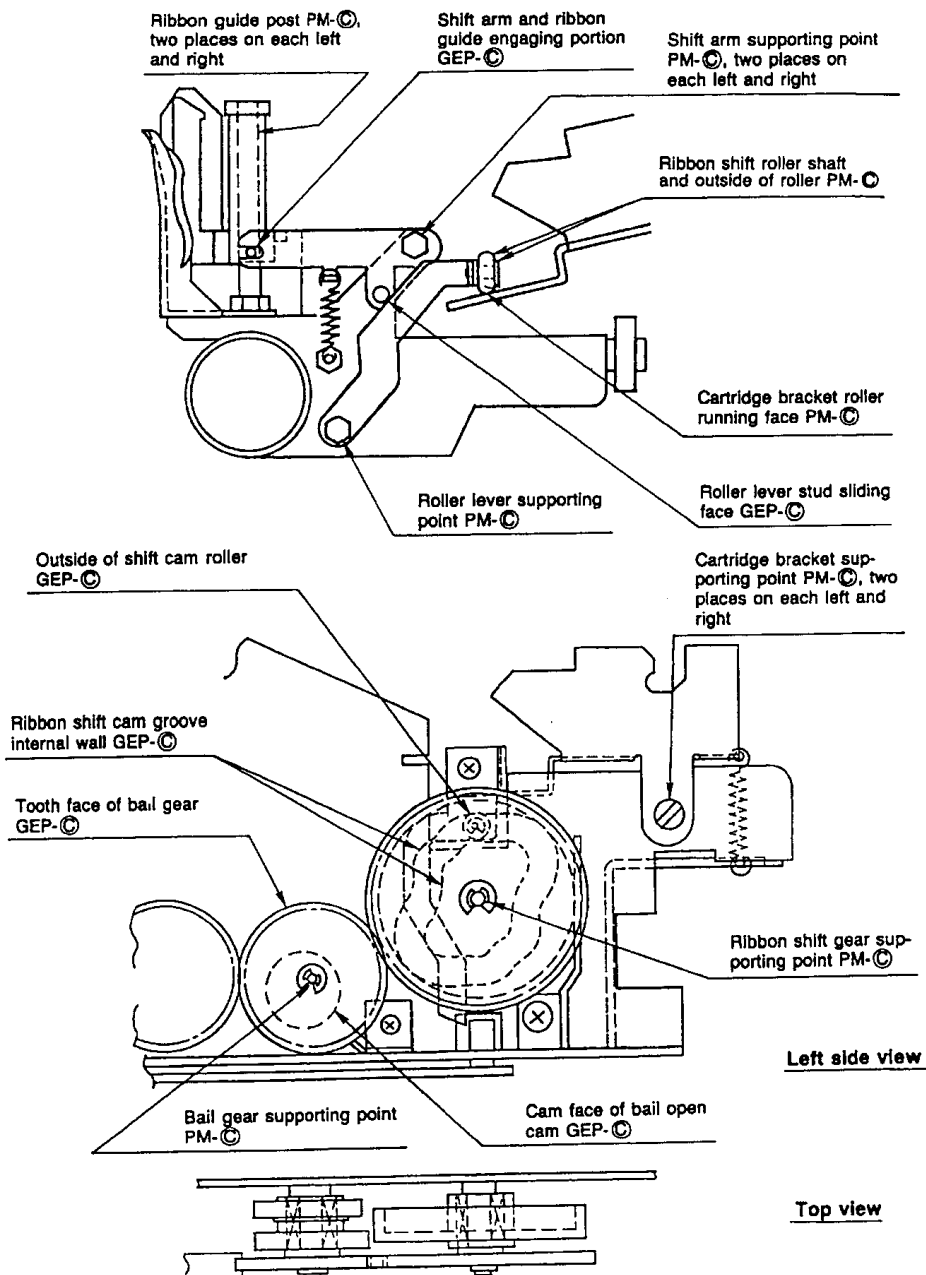

3-5-04.pcx

Lubrication Points (Options)

Type	Amount	Diagram Designation
Oil Machine Oil 10w-30 or equivalent	Abundant	PM- A
	Medium: 3 - 4 Drops	PM - B
	Small: 1 Drop	PM - C
Grease Alvania grease #2 EP Moly-lube grease or equivalent	Abundant	GEP - A
	Medium Thin coating(.008 inches)	GEP - B
	Small Apply and wipe off	GEP - C

Lubrication points of bottom push tractor unit (option)

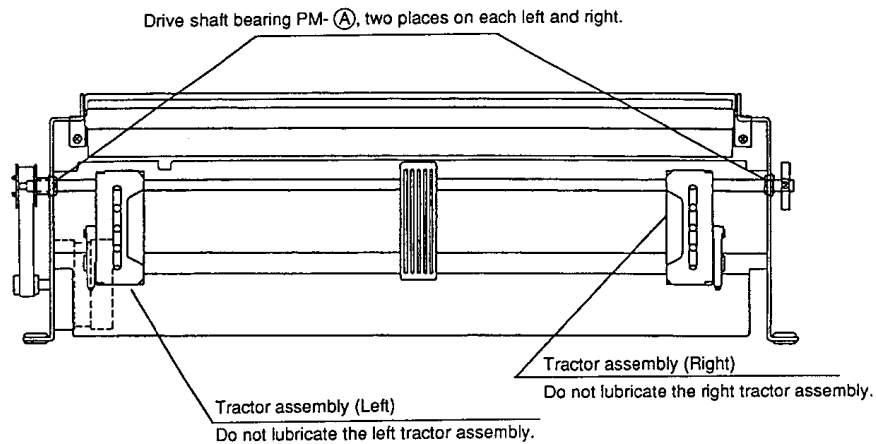

Lubrication points of pull tractor unit (option)

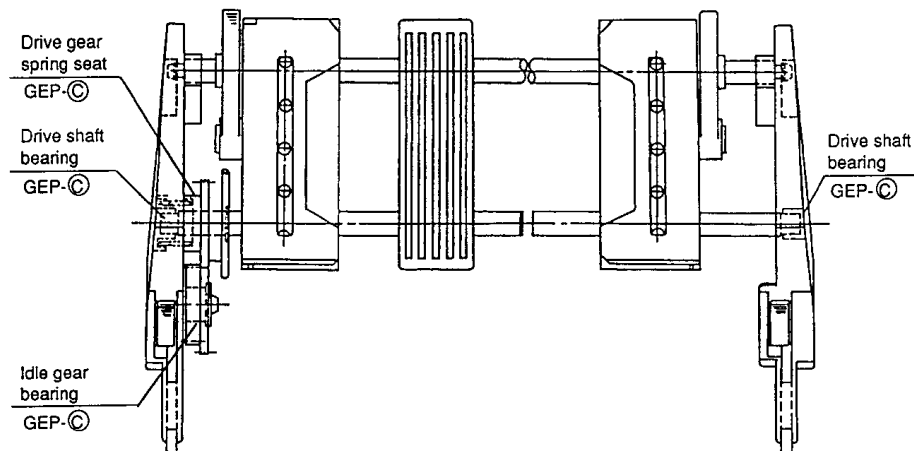

3-5-05.pcx

3.6 SHIPPING INSTRUCTIONS

3.6.01 Return for Service

CAUTION:

When shipping the printer, use the original packaging to prevent damage.

Be sure to secure the printhead so it will not move during shipment.

1. Locate the original packaging or order replacement packaging from Okidata. (Refer to Appendix B)
2. Make sure the printhead is secured so it will not move during shipment.
3. Remove the platen knob. Be sure to place it in the shipping container.
4. Pack the unit, using the materials from Step 1.

3.6.02 All Other Returns

CAUTION:

The product MUST be returned in the original packaging.

The product MUST be returned with ALL originally supplied factory items.

Be sure to secure the printhead so it will not move during shipment.

1. Locate the original packaging or order replacement packaging from Okidata. (Refer to Appendix B)
2. Locate the originally supplied factory items.
(Refer to the Set-up Guide.)
3. Make sure the printhead is secured so it will not move during shipment.
4. Pack the unit, using the materials from Step 1.

This page was intentionally left blank.

SECTION FOUR
FAILURE ANALYSIS

4.1 OVERVIEW

4.1.01 Introduction

This section is used to isolate problems to the assembly level. Application problems and detection of faulty components on the printed circuit boards are NOT addressed.

When troubleshooting a defective unit, follow these steps.

1. Refer to Section 4.3, which explains where to check for updates to the troubleshooting information.
2. Section 4.4 contains tips on preventing problems, as well as a list of common problems.
3. Section 4.5 shows samples of abnormal outputs.
4. Section 4.6 provides tables of error messages.
5. Section 4.7 contains the Repair Analysis Procedures (RAPs). Each RAP will ask you questions or require you to make observations. The answers to these questions and the results of your observations determine your next course of action. Use the RAP Index to identify which RAP should be used to resolve the problem with the machine.
6. Section 4.8 provides the procedures for various printer tests.
7. Section 4.9 lists the resistance check points.
8. Section 4.2 lists methods for reporting problems. If you encounter a situation that is NOT addressed by the documentation in this kit, please report the problem to Okidata, using one of the methods listed.

Refer to the Service Center Reference Guide for information on contacting Okidata.

4.2 REPORTING PROBLEMS

4.2.01 General Information

Okidata strives to provide accurate and detailed service information through its training materials. The Technical Training Group realizes that service technicians have valuable experience, knowledge, and opinions. Okidata strongly encourages you to report any problems you may encounter when using the materials of this training kit. Please be as specific and detailed as possible. Your comments, suggestions, and criticisms are used to update and revise training kits.

You should reference the training materials when servicing Okidata products. Most problems can be solved by using the information provided in the training materials. If you encounter a situation that cannot be solved, please let Okidata know.

Refer to the Service Center Reference Guide for information on contacting Okidata.

4.2.02 Problem Lists

Technicians frequently request a list of common problems specific to a product. Technical Training Kits are written before a product is shipped to customers. Therefore, such information is NOT available when a product is first released.

However, Okidata wants to respond to these requests. Okilink II provides round-table discussions on technical problems. Errors and corrections in the training materials are listed in the Training Section of Okilink II. The Technical Service Bulletins (also known as Okidata's Monthly Mail) are available via Okilink II. Situations that are NOT addressed in the reference documentation, technical service bulletins, or round-tables may be reported to the Dealer Service and Support Engineers (Contact Technical Support) or the Technical Training Group. You will receive a response to your message within one business day.

The information on Okilink II is the most accurate and up-to-date technical information available from Okidata. This is only possible with your assistance. By reporting your suggestions, concerns, and problems, Okidata can provide the best possible information.

Your cooperation is greatly appreciated. Thank you for your help!

4.2.03 Reporting Methods

Okilink II

You may use Okilink II to report your findings. Refer to the Service Center Reference Guide for information on using Okilink II.

Course Critique

Use the Course Critique to report any problems you find as you are completing the self-paced training.

Fax Number

If you wish to fax your response, please use the numbers listed in the Service Center Reference Guide.

Mailing Address

If you respond by mail, please use the appropriate address listed in the Service Center Reference Guide.

Information Provided

Please provide the following information when reporting problems.

Okidata Dealer Number

Technician's Name

Company Name

Company's Address (Street, City, State/Province, ZIP / Postal Code, Country)

Telephone and Fax Numbers (with area / country access codes)

Product Name

Unit's Serial Number

Firmware Revision Level

Description of Problem

Document Name (with page number or procedure) with error or problem.

4.3 TROUBLESHOOTING UPDATES

4.3.01 General Information

Okidata distributes updated troubleshooting information in three ways.

Okilink II

Faxable Facts

Technical Service Bulletins

4.3.02 Okilink II

Okilink II is Okidata's Bulletin Board Service. This service is available to all Okidata Certified Service Technicians. Okilink II provides troubleshooting and service information. Technicians can download files, ask questions of Okidata's technical support personnel, and participate in round table discussions about Okidata products and services. Technical Service Bulletins, Recommended Spare Parts Lists, Printer Drivers, Product Specifications, and Service Training Information are also available.

Refer to the Service Center Reference Guide for information on accessing Okilink II.

4.3.03 Faxable Facts

Okidata's Faxable Facts is an automated fax document retrieval system. It is maintained by Okidata's Customer Information Center. Answers to common questions about Okidata products are available through Faxable Facts.

Refer to the Service Center Reference Guide for information on accessing Faxable Facts.

4.3.04 Technical Service Bulletins

Okidata's Technical Service Bulletins (TSBs) contain technical information developed after product release. Firmware updates, part number changes, and procedural changes are some of the subjects covered by these bulletins. The TSBs are distributed through Okilink II.

Refer to the Service Center Reference Guide for information on accessing Okilink II.

4.4 TROUBLESHOOTING TIPS

4.4.01 Preliminary Checks

1. Is the product being operated under the proper ambient conditions?
2. Does the paper being used meet the specifications for this product?
3. Has the ribbon been replaced as recommended?
4. Has the ribbon been installed properly?
5. Is an Okidata ribbon being used?
6. Is the printhead gap correctly set?
7. When replacing the main control board, be sure to remove any socketed PROMS and EEPROMS.

Replacement printed circuit boards are shipped WITHOUT these items.

When removing PROMs and EEPROMs, you MUST follow standard Electrostatic Sensitive Device (ESD) safety precautions or you may damage the components.

8. Is the firmware the latest (current) revision?
9. Are the correct printer drivers being used for the printer?
10. Is the printer driver being used the latest (current) release?

4.4.02 Problem Categories

There are three categories of problems that you might encounter when servicing the printer.

ALARM Lamp Blinks (Fatal Errors)

The following can cause the ALARM lamp to blink.

- Open Bail Arm
- Jammed Paper
- Printhead Cannot Move
- Other Fatal Error

When the ALARM Lamp is blinking, check the items listed below.

1. Close the bail arm.
2. Check for a paper jam.
3. Verify that the printhead moves freely.
4. Record the status of the PRINT QUALITY and CHARACTER PITCH lamps.
5. Refer to the Alarm Lamp Codes Table. (Section 4.6)
6. Locate the error.
7. Perform the designated corrective action.

Operational Errors

An Operational Error is usually not accompanied by an ALARM Lamp.

Refer to the Start Here Flowchart (Section 4.4.03) and perform the corrective action.

ALARM Lamp Lights (Paper End/Jam Conditions)

A solid ALARM Lamp usually indicates a cover open, a paper jam, or paper-end (out of paper) condition.

4.4.03 START HERE Flowchart

START

Does the failure occur immediately after the unit is powered ON?

YES Which of the following resembles the problem?

Power is not supplied to the printer

Refer to RAP 01

No spacing operation

Refer to RAP 02

ALARM lamp is blinking

Refer to Section 4.6

NO The problem occurs during printing.

Refer to the RAP Index - Section 4.7

4.4.04 Tips for Preventing Image Problems

1. Make sure that the ribbon is not "dried out". If the printer output is faded, install a new ribbon, then print another sample.
2. Make sure that the paper you are using is within specifications. Paper specifications can be found in Section 1 of this Service Handbook.
3. Always place the Head Gap Lever in the position appropriate for the paper that you are using.

Setting	Paper Type
1	12 - 15 lb. paper
2	20 - 24 lb. paper
3 - 4	Labels
3 - 4	Two-part forms
4 - 5	Three-part forms
7	Four-part forms
5 - 9	Envelopes

4.4.05 Common Problems

1. Nothing happens when the printer is powered ON.

Make sure the printer is plugged in.

Check the power cord connection to the printer and the outlet.

If a power strip is being used, make sure the strip is powered ON.

2. The ALARM lamp is lit.

The printer may be out of paper or the paper may have jammed. The SEL lamp will not light. After loading paper, press the SEL switch.

The front cover may be open. Close the front cover.

The paper lever may not be set for the type of paper being used. Position the lever correctly.

If the ALARM lamp does not go out after paper is loaded, refer to Section 4.5 of this Service Handbook.

3. The printer does not print when the computer sends it data.

The printer may be deselected. Make sure that the SEL lamp is lit. If it is not, press the SEL switch.

Verify that the interface cable is correctly installed.

4. The paper keeps jamming.

Verify that the top of form is set so that the paper is held in place by the bail bar. If the top edge of the page is below the bail, it will catch on the bail as it advances. Do not use the FORM FEED switch to load paper into the printer.

If the paper does jam, power OFF the printer. Carefully back the paper out of the paper path by using the platen knob. Remove any shreds of paper from the paper path.

5. The printer suddenly changes to unidirectional printing. It then stops printing completely. The MENU light is flashing.

This indicates a Printhead Overheat Condition. When the printer prints for a long period of time, heat will build up in the printhead. When the printhead temperature reaches approximately 115 degrees Celsius, the printer will print unidirectionally. If the temperature continues to rise, printing will stop until the printhead cools. Printing will resume after the printhead cools.

6. The ALARM lamp is blinking.

The bail is open. Close it.

The paper or ribbon is jammed. Clear the paper path. Thread the ribbon correctly.

The printhead cannot move. Clear the obstruction.

7. Static electricity causes the paper to stick.

In cold, dry weather, static charges can build up on continuous-form paper. This can make the paper cling to the paper separator. If this problem occurs during high-volume printing jobs, try moving the single sheet paper guides on the separator together so that the paper rests on the guides rather than on the separator itself.

8. Files do not print the way the printer menu and front panel are set.

Before sending a file to a printer, many word processors send an initialization string. This string contains codes that reset the printer to a default set of features. Otherwise, the printer might print using features set for a previous job. The codes will override panel or menu settings.

Check the word processor's manual to see if the initialization string can be modified. If so, remove any codes that interfere with the printer's settings.

To set the printer to ignore the reset code, follow this procedure.

1. Verify that the printer is loaded with paper.
2. Press SELECT until the SELECT lamp goes out.
3. Press QUIET to enter Menu Mode.
4. The first Group/Item/Setting will print.
5. Press GROUP until GENERAL CONTROL prints.
6. Press ITEM until RESET INHIBIT prints.
7. Press SET until VALID prints.
8. Press EXIT save the settings and to exit the Menu Mode.

This will stop the reset code from resetting the printer, but other codes in the initialization string may still override the printer Menu and / or front panel settings.

9. FONT, PRINT QUALITY, and CHARACTER PITCH (on the operator panel) do not work.

The Operator Panel Function Item in the Printer Menu can be set to enable (FULL OPERATION) or disable (LIMITED OPERATION) these features. If the printer is part of a customized system or if it is used by different operators, a system manager may be using this feature to maintain proper print settings.

To activate these switches, power OFF the printer. Press and hold QUIET while powering ON the printer. Follow the normal menu procedures to set the Operator Panel Functions Item to FULL OPERATION.

10. Output is missing dots.

Check the headgap setting. Move the head gap lever to a lower setting.

Setting	Paper Type
1	12 - 15 lb. paper
2	20 - 24 lb. paper
3 - 4	Labels
3 - 4	Two-part forms
4 - 5	Three-part forms
7	Four-part forms
5 - 9	Envelopes

Perform the Printhead Gap Adjustment. Refer to Section 3.3 of this Service Handbook for details.

Refer to RAP 03.

11. Strange symbols and incorrect fonts appear during a print run.

The printer driver does not agree with the emulation selected for the printer.

OR

Incorrect printer commands are embedded within the software.

To check the selected emulation, follow this procedure.

1. Verify that the printer is loaded with paper.
2. Press SELECT until the SELECT lamp goes out.
3. Press QUIET to enter Menu Mode.
4. The first Group/Item/Setting prints.
5. Press GROUP until GENERAL CONTROL prints.
6. Press ITEM until EMULATION MODE prints.
7. Press SET until the desired emulation prints.
8. Press EXIT to save the settings and exit the Menu Mode.

If the emulation is correct, check the software documentation on how to select a printer driver. Verify that the selected driver is correct for the emulation. Refer to the Reference Guide. Drivers near the top of the list are more compatible with the printer than drivers near the bottom of the list. If the software does NOT offer any driver on the list, check with the software manufacturer to see if additional drivers have been added since the software was purchased.

Verify that any embedded commands in the software were correctly entered.

Epson / IBM, Self Test Revision 1.16 (FCO 7681)

NOTE:

This information is also provided in Technical Service Bulletin 3201.

Technical Service Bulletin 3201 covers Field Change Order 7681.

The Microline 393 / 393C Epson IBM printers may experience a premature power supply failure as a result of the graphics speed running above the specified duty cycle.

The affected printers have a self test revision of 1.16 and are Epson / IBM Models.

The ROM being replaced is Q1 of the Epson / IBM personality module.

Any printer with a self test revision of 1.22 has already been updated.

Field Change Order (FCO) 7681 includes the new ROM and installation instructions.

This FCO may be ordered through Okidata's Order Processing Center.

The part number for the FCO is 58218201.

NOTE:

FCO 7693 replaces FCO 7681.

Missing Spaces When Printing Wide Reports (FCO 7693)

NOTE:

This information is also provided in Technical Service Bulletin 3203.

Technical Service Bulletin 3203 covers Field Change Order 7693.

When printing "wide" reports in letter quality mode, columns may be misaligned. The alignment problem is caused by missing (dropped) spaces.

Field Change Order (FCO) 7693 corrects this problem. It also corrects premature power supply failures resulting from a graphics speed running above the specified duty cycle. (FCO 7681)

FCO 7693 includes a program ROM, insulating seals, and installation instructions.

After installing this FCO, the printer will print a self test of 1.21.

This FCO may be ordered through Okidata's Order Processing Center.

The part number for FCO 7693 is 58218401.

NOTE:

FCO 7693 replaces FCO 7681.

Self Test Revisions 1.07 and 1.10 (FCO 7730)

NOTE:

This information is also provided in Technical Service Bulletin 3209.

Technical Service Bulletin 3209 covers Field Change Order 7730.

Microline 393 / 393C-Plus Epson / IBM self test revisions 1.07 and 1.10 print a copy right notice (Copyright 1989 Oki Electric Ind. LTD and Bitstream Inc.) while printing data. Self test revision 2.04 exhibits error code 47.

Field Change Order (FCO) 7730 includes a ROM, installation instructions, and a product update sheet. The update sheet lists the functional enhancements incorporated into self test revision 2.04.

The ROM at location Q6 of the main control board is replaced. The self test revision will be 2.05.

This FCO may be ordered through Okidata's Order Processing Center.

The part number for FCO 7730 is 58219601.

NOTE:

The serial numbers for the production cut-in of self test revision 2.05 are listed below.

Configuration	Serial Number
120 V Black	007A0019018
220 V Color	007A0002028
120 V Black	007A0000115
220 V Color	007A0000061

Parallel Timing Specification Changes

NOTE:

This information is also provided in Technical Service Bulletin 3210.

Firmware Revision 2.04 and above provides better compatibility between the Microline 393-Plus and Microline 393C-Plus printers and high speed computers and / or non-DOS operating systems.

The firmware changes the parallel interface timing specification. The BUSY and ACKNOWLEDGE signals are offset and reduced to eliminate potential noise and timing problems with these interface signals.

Firmware Revision 2.04 and above changes the printer menu. The feature, CPU Compensation, is added. Two settings are available for this feature: Standard and Special.

- Standard

This is the default setting.

It allows the printer to work with high speed computers and / or non-DOS operating systems.

Use this setting from most applications.

- Special

Uses the "old" timing interface specifications.

The symptoms listed below are typical of a problem with the parallel interface timing.

- "Paper End" message on the computer screen
- Hesitation problems
- No printed data

Jumper SP2 Added to Main Control Board

NOTE:

This information is also provided in Technical Service Bulletin 3211.

The Slave ROM Q17 has been changed to a Masked CPU Q11.

All IC's are located on the main control board.

Jumper Plug SP3 should be open for the Microline 393-Plus.

Jumper Plug SP3 should be shorted for the Microline 393C-Plus.

Jumper SP2 has been added and is set on the A side for the masked ROM change.

NOTE:

The serial numbers for the production cut-in of the change are listed below.

Configuration	Serial Number
Microline 393 E/I (Black) 120 V	0011A0030666 and above
Microline 393 E/I (Black) 220 V Color	0011A0000275 and above
Microline 393 E/I (Color) 120 V Black	0011A0003052 and above
Microline 393 E/I (Color) 220 V Color	N/A

Font Name Changes in Menu Mode

NOTE:

This information is also provided in Technical Service Bulletin 3212.

The changes listed below have been made to the Menu Mode font names.

TMS Roman became Dutch.

Helvetica became Swiss.

The Slave ROM Q17 became a Masked CPU Q11.

All IC's are located on the main control board.

Jumper Plug SP3 should be open for the Microline 393-Plus.

Jumper Plug SP3 should be shorted for the Microline 393C-Plus.

Jumper SP2 has been added and is set on the A side for the masked ROM change.

NOTE:

The serial numbers for the production cut-in of the change are listed below.

Configuration	Serial Number
Microline 393 E/I (Black) 120 V	102A0037642 and above
Microline 393 E/I (Black) 220 V Color	102A0000371 and above
Microline 393 E/I (Color) 120 V Black	102A0003724 and above
Microline 393 E/I (Color) 220 V Color	N/A

Modifications to Q6, Main Control Board

NOTE:

This information is also provided in Technical Service Bulletin 3213.

The main control board has been modified. EPROM socket location Q6 accepts four additional pins.

Either a 28 pin EPROM or a 32 pin Masked ROM may be installed with no changes and full compatibility.

No jumper changes are necessary.

When installing a 28 pin EPROM, the four unused pins (two on each side) are on the left side of the socket. Refer to the diagram.

The 32 pin Masked ROM uses all 32 pins on the socket.

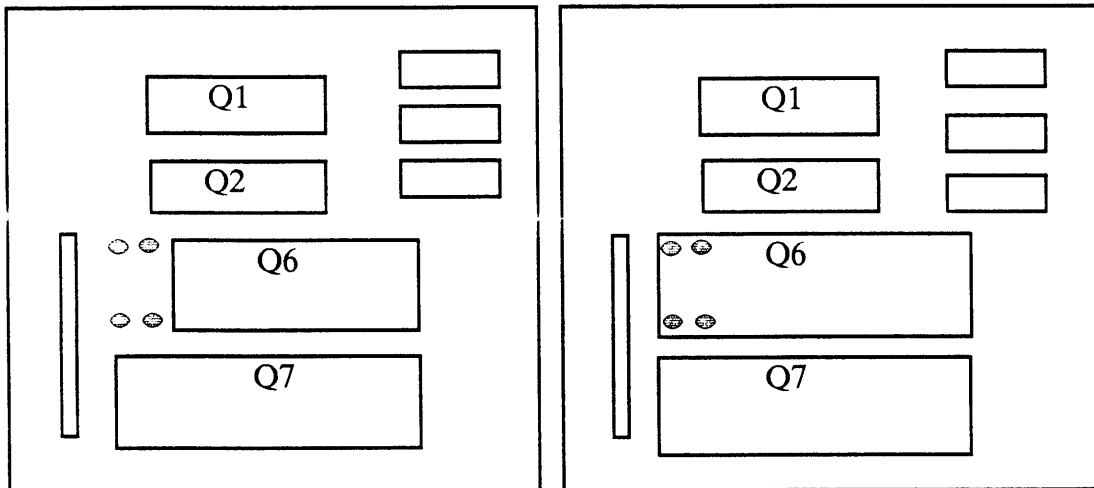

LQEM Bd. w/ 28 Pin EPROM at Q6

LQEM Bd. w/ 32 Pin Masked ROM at Q6

4-4-05.pcx

This page was intentionally left blank.

4.5 ABNORMAL OUTPUT

4.5.01 Output Samples

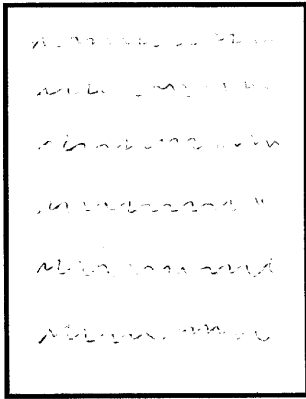

Light Print on the Entire Page

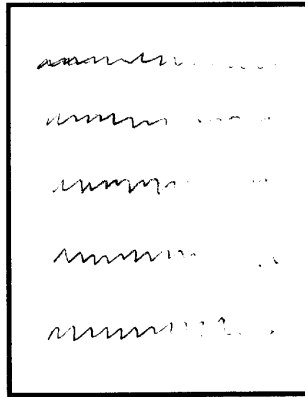

Uneven Print Density

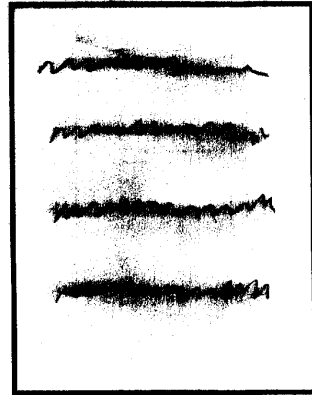

Smearred Print

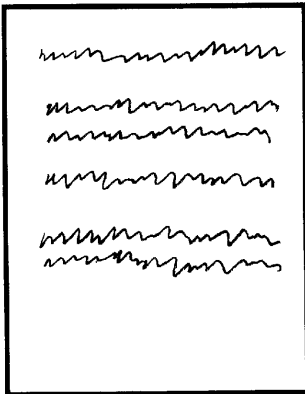

Inconsistent Line Feed

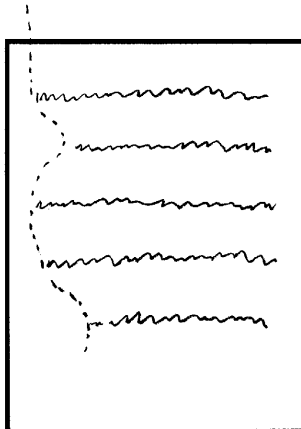

Drifting Margin

4-5-01a.pcx

Light Print on the Entire Page

Possible Causes

- Ribbon is "dried out". Replace the ribbon.
- Head gap lever is in the incorrect position. Place the lever in correct position.
- Paper is not within specification. Refer to Section One for paper specification.

Uneven Print Density

Possible Causes

- Printhead gap not within specification. Perform the printhead gap adjustment.
- Defective platen. Replace the platen.

Smearred Print

Possible Causes

- Head gap lever is in the incorrect position. Place the lever in correct position.
- Paper is not within specification. Refer to Section One for paper specification.
- Ribbon protector is missing or broken. Replace the ribbon protector.

Inconsistent Line Feed

Possible Causes

- Power OFF the printer. Turn the platen knob. The platen should rotate smoothly. If it does not, remove the cause of the binding.
- Make sure that the line feed belt tension is within specification. If it is not, tighten the line feed belt.
- Defective line feed motor. Replace the line feed motor.

Drifting Margin

Possible Causes

- Power OFF the printer. Move the carriage assembly. The carriage should move smoothly. If it does not, remove the cause of the binding.
- Make sure that the space belt tension is within specification. If it is not, tighten the belt.

4.6 FAULT ALARMS

4.6.01 General Information

When an error condition exists, the ALARM LAMP will flash. The operator panel is used to display printer error conditions. The type of error condition can be determined by decoding the operator panel lamps.

Refer to the Alarm Codes Table in this section to identify both the error condition and the recommended corrective action for each condition.

NOTE:

The Alarm Codes Table only applies in situations when the ALARM LAMP is flashing.

Alarm Codes Table

Print Quality			Character Pitch				Alarm Description	Alarm Code	Corrective Action
LQ	NLQ	UTL	15	17	20	PROP			
		ON				ON	MPU Internal RAM Error	11	Replace control board
		ON			ON		Program ROM Error	12	Replace Master ROM
		ON			ON	ON	Resident CG Error	13	Replace control board
	ON					ON	Slave ROM/RAM Error	21	Replace Slave ROM
	ON				ON		Slave/Master Matching Error	22	Replace Master/Slave ROM
	ON	ON				ON	External RAM Error	31	Replace RAM cartridge
ON						ON	Command FIFO Check Error	41	Replace control board
ON					ON	ON	Print Pass Error	43	Replace control board
ON				ON			Position Sense Error	44	Replace control board
ON		ON				ON	Print Over Run Error	51	Replace control board
ON		ON			ON		Print Stop Error	52	Replace control board
ON		ON			ON	ON	Head Homing Error	53	Refer to RAP 03
ON		ON		ON	ON		EEPROM Write Error	56	Replace control board
ON		ON		ON	ON	ON	Spacing Error	57	Refer to RAP 02
ON		ON	ON		ON	ON	Ribbon Error	5B	Refer to RAP 04
ON		ON	ON	ON			Bail Arm Error	5C	Refer to RAP 05
ON	ON						Fan Alarm	60	Replace Power Supply Unit
OPERATIONAL ERRORS							Power Lamp Not Lit	N/A	Refer to RAP 01
							Missing Dots	N/A	Refer to RAP 06
							Ribbon Feed Problem	N/A	Refer to RAP 07
							Line Feed Problem	N/A	Refer to RAP 08
							Operator Panel Problem	N/A	Refer to RAP 09
							Data Receiving Problem	N/A	Refer to RAP 10
							Ribbon Shift Problem	N/A	Refer to RAP 11

This page was intentionally left blank.

4.7 REPAIR ANALYSIS PROCEDURES (RAPs)

4.7.01 Using the RAPs

When using the Repair Analysis Procedures, follow these steps.

1. Go to the RAP Index.
2. Find the RAP which is associated with the printer's problem.
3. Go to the appropriate RAP.
4. All RAPs begin with a START statement, followed by questions or another type of statement.

4.7.02 RAP Index

Description	RAP Number
Power Lamp Does Not Light	01
Space Error (ALARM 57)	02
Head Homing Error (ALARM 53)	03
Ribbon Homing Error (ALARM 5B)	04
Bail Home Error (ALARM 5C)	05
Wrong Character, Character Omission, or Dot Omission	06
Ribbon Feed Trouble	07
Line Feed Trouble	08
Malfunction of Operator Panel Switch	09
Data Receiving Failure	10A
Parallel Interface Problem	10B
Serial Interface Problem	10C
Data Receive Problem Alarm Light Lit	10D
Color Ribbon Shift Problems	11

RAP 01: Power Lamp Does Not Light

NOTE:

If the printer operates normally, but the POWER LAMP does not light, replace the Operator Panel.

Refer to Appendix A for voltage test points and connector locations.

START

Is the AC cable connected to an AC outlet and the printer?

NO Connect the AC cable.

Has the problem been resolved?

YES End of procedure

NO Go to the next step listed below.

YES Is the F1 fuse on the power supply unit open?

YES Replace the fuse F1. If it opens again, replace the power supply unit.

Has the problem been resolved?

YES End of procedure

NO Go to the next step listed below.

NO Are the +5 vdc and +38 vdc present on the control board?

Check for +38 vdc at both ends of capacitor C2.

Check for +5 vdc between pin 16 of Q2 and the power bar.

NO Are cables CN3 and CN7 on the control board correctly connected?

NO Connect cables CN3 and CN7 at the control board.

YES Replace the power supply unit.

OR

Replace the connection cable.

YES Replace the control board.

Has the problem been resolved?

NO Contact Okidata Technical Support.

YES End of procedure.

RAP 02: Space Error (ALARM 57)

START

Is the carriage assembly binding or jammed?

YES Check around the space motor mechanism for any obstructions. Then, remove the cause of the carriage jam.

NO Go to Step A.

Has the problem been resolved?

YES End of procedure.

NO Is fuse F1 on the control board blown?

YES Replace fuse F1.

NO Go to A.

Has the problem been resolved?

YES End of procedure.

NO Go to A.

A

Is +38 vdc present on the control board? Check on both ends of the capacitor C2.

NO Are cables CN1 and CN5 on the control board correctly connected?

YES Replace the control board.

NO Connect them correctly.

Has the problem been resolved?

YES End of procedure.

NO Replace the space motor.

YES Are cables CN3 and CN7 on the control board correctly connected?

YES Replace the power supply unit or connection cable.

NO Connect them correctly.

Has the problem been resolved?

YES End of procedure.

NO Replace the space motor.

RAP 03: Head Homing Error (ALARM 53)

START

Is +38 vdc present on the control board? Check for an open fuse on control board.

YES Is connector CN1 on the control board correctly installed?

YES Replace the control board.

NO Correctly install the connector.

Has the problem been resolved?

YES End of procedure.

NO Contact Okidata Technical Support.

NO Are cables CN3 and CN7 on the control board correctly connected to the power supply unit?

YES Replace the power supply unit.

NO Correctly connect the cables.

Has the problem been resolved?

YES End of procedure.

NO Replace the space motor.

Has the problem been resolved?

YES End of procedure.

NO Contact Okidata Technical Support.

RAP 04: Ribbon Homing Error (ALARM 5B)

START

Is the printer the color model?

NO Is shorting plug SP3 of the control board open?

NO Set it open.

YES Go to A.

YES Manually rotate the ribbon shift cam counterclockwise. Does it rotate smoothly?

NO Check the areas listed below.

No paper scrap or foreign matter on the gear

Smooth gear meshing

No friction at each fulcrum of the carriage bracket, roller lever and ribbon shift arm

YES Is cable CN2 on the sensor board connected correctly?

NO Connect it correctly.

YES Is cable CN4 on the control board connected correctly?

NO Connect it correctly.

YES Is there dirt or dust on the ribbon home sensor on the sensor board?

YES Clean the sensor.

NO Go to A.

A

Replace the sensor board.

Has the problem been resolved?

YES End of procedure.

NO Replace the bail/ribbon motor.

Has the problem been resolved?

YES End of procedure.

NO Replace the control board.

This page was intentionally left blank.

RAP 05: Bail Home Error (ALARM 5C)

START

Manually rotate the bail open gear counterclockwise.

Does it rotate smoothly?

NO Perform the following.

Remove any paper scrap or foreign material near the bail/ribbon motor gear, idle gear and bail open gear.

Check the meshing of each of the above gears.

YES Is cable CN4 on the control board connected correctly?

NO Connect it correctly.

YES Are cables CN2/CN3 on the sensor board connected correctly?

NO Connect them correctly.

YES Is there dirt or dust on any of the sensors on the sensor board?

YES Clean the sensors.

NO Is the bail arm lever damaged?

YES Replace the bail arm lever.

NO Replace the control board.

Has the problem been resolved?

YES End of procedure.

NO Replace the sensor board.

Has the problem been resolved?

YES End of procedure.

NO Replace the bail/ribbon motor.

RAP 06: Wrong Character, Character Omission, or Dot Omission

START

Are cables CN2 and CN6 on the control board connected correctly?

NO Connect them correctly.

YES Is cable CN101 on the interface connector board connected correctly?

NO Connect it correctly.

YES Is the interface cable connected correctly?

NO Connect it correctly

YES Are the +/- 8 vdc output voltages supplied by the control board?
Check at both ends of C9 for the positive voltage.
Check at both ends of C8 for the negative voltage.

YES Replace the printhead.

Has the problem been resolved?

YES End of procedure.

NO Go to A

NO Are cables CN3 and CN7 on the control board properly connected to the power supply unit?

NO Connect them correctly.

YES Replace the power supply unit.

A

Replace the Program and Slave ROMs on the control board. Has the problem been resolved?

YES End of procedure.

NO Replace the control board.

Has the problem been resolved?

YES End of procedure.

NO Are the cables connected to CN2 and CN6 on the control board damaged?

YES Replace the cables.

NO Check the MENU Settings related to the interface.

Baud Rate

Character Format

Protocol

BUSY Signal output selection

RAP 07: Ribbon Feed Trouble

START

Remove the ribbon cartridge and rotate the ribbon cartridge ribbon feed knob.

Does it rotate smoothly?

YES Check to see if the ribbon lock mechanism has been disengaged.

NO Replace the ribbon cartridge.

Manually shift the carriage to the left and to the right.

Does the ribbon feed shaft rotate?

NO Replace the ribbon feed assembly.

After the replacement, adjust the backlash between the space motor gear and bevel gear.

YES Check that the ribbon feed shaft is correctly engaged with the ribbon feed roller of the ribbon cartridge.

RAP 08: Line Feed Trouble

START

Manually rotate the platen knob.

Does it rotate smoothly?

NO Set the release lever to the open side.

Does the platen knob rotate smoothly?

NO Adjust the mini-pitch belt tension.

YES Perform the following.

1. Check for correct phasing of push tractor (left or right).
2. Replace the push tractor (left or right).
3. Check for smooth meshing of platen gear, idle gear, and drive gear.
4. Remove any foreign matter or dust on the platen gear, idle gear, or drive gear.

YES Is cable CN6 on the control board connected correctly?

NO Connect it correctly.

YES Is cable CN101 on the interface connector board connected correctly?

NO Connect it correctly.

YES Is cable CN102 on the interface connector board connected correctly?

NO Connect it correctly.

YES Replace the control board.

Has the problem been resolved?

YES End of procedure.

NO Replace the line feed motor.

After replacing the line feed motor, adjust the belt tension.

RAP 09: Malfunction of Operator Panel Switch

START

Is cable CN1 on the operator panel connected correctly?

NO Connect it correctly.

YES Is cable CN10 on the operator panel connected correctly?

NO Connect it correctly.

YES Replace the operator panel.

Has the problem been resolved?

YES End of procedure.

NO Replace the control board.

RAP 10A: Data Receive Failure

START

Is the SELECT lamp blinking?

YES Modify the menu to Ignore DC3.

NO Is the ALARM lamp ON?

YES Refer to RAP 10D.

NO Is the SELECT lamp ON?

NO Place the printer ON-LINE.

YES Is the interface cable connected correctly?

NO Connect it correctly.

YES Is cable CN101 on the interface connector board connected correctly?

NO Connect it correctly.

YES Is cable CN6 on the operator panel connected correctly?

NO Connect it correctly.

YES Are you using a parallel interface?

YES Refer to RAP 10B.

NO Refer to RAP 10C.

RAP 10B: Parallel Interface Problem

START

Replace the Master and Slave Program ROMs.

Has the problem been resolved?

YES End of procedure.

NO Replace the control board.

Has the problem been resolved?

YES End of procedure.

NO Perform the following:

1. Replace the interface connector board.
2. Replace the cable connected to CN6 on the control board.

RAP 10C: Serial Interface Problem

START

Correctly set the interface menu parameters.

1. Baud rate.
2. Character format.
3. Protocol.
4. Busy signal polarity.

Has the problem been resolved?

YES End of procedure.

NO Are +/-8 vdc outputs provided on the control board?

Check at both ends of C9 for the positive voltage.

Check at both ends of C8 for the negative voltage.

NO Replace the power supply unit.

YES Refer to RAP 10B.

Has the problem been resolved?

YES End of procedure.

NO Replace the power supply board.

Has the problem been resolved?

YES End of procedure.

NO Perform the procedures listed below.

1. Replace the interface connector board.
2. Replace the cable connected to CN6 on the control board.

RAP 10D: Data Receive Failure (Alarm Light Lit)

START

Remove the upper cover.

Press and hold the cover open microswitch while powering ON the printer.

Does the alarm lamp come on?

NO Perform the operations listed below.

1. Correctly connect cable CN13 on the control board.
2. Check the alignment between the front access cover and the COVER OPEN switch.
3. Replace the COVER OPEN microswitch/cable assembly.

YES Is the paper properly installed?

NO Install the paper properly.

YES Does the continuous form end microswitch function correctly?

NO Perform the operations listed below.

1. Correctly connect CN103 on the interface connector board.
2. Replace the sheet feeder assembly L.

YES Does the single sheet end sensor function correctly?

NO Perform the operations listed below.

1. Clean the sensor surface.
2. Correctly connect CN1 on the sensor board.
3. Replace the sensor cable assembly.

YES Does the bottom feed paper end sensor function correctly?

NO Perform the operations listed below.

1. Clean the sensor on the sensor board.
2. Correctly connect cable CN4 on the control board.
3. Replace the sensor board.

YES Go to A.

A

Does the release lever microswitch function correctly?

NO Perform the operations listed below.

1. Correctly connect cable CN9 on the main control board.
2. Replace the release lever, microswitch, and cable assembly.

YES Replace the control board.

Has the problem been resolved?

YES End of procedure.

NO Contact Okidata Technical Support.

RAP 11: Color Ribbon Shift Problem

START

Does the ribbon shift mechanism operate properly?

NO Go to A.

YES Is BLACK RIBBON set on the menu?

NO Go to B.

YES Set another color.

Has the problem been resolved?

NO Go to B.

YES End of procedure.

A

Is the ribbon installed properly?

NO Correct the ribbon installation.

YES Go to C.

B

Are CN4 on the control board and CN2 on the sensor board connected correctly?

NO Connect the cables correctly.

YES Replace the control board.

Has the problem been resolved?

YES End of procedure.

NO Replace the ribbon/bail motor assembly.

Has the problem been resolved?

YES End of procedure.

NO Go to A.

C

Check the parts listed below.

1. Shoulder screw
2. Ribbon shift arm and spring
3. Roller lever
4. Ribbon cartridge balance spring

Are they normal?

NO Correct the installation or replace the defective assembly.

YES Check the parts listed below.

1. Ribbon shift cam and gear
2. Ribbon shift cam/lever assembly

Has the problem been resolved?

YES End of procedure.

NO Go to D.

D

Check the parts listed below.

1. Ribbon shift cam and gear
2. Ribbon shift cam/lever assembly

Are they normal?

YES Replace the sensor board.

NO Correct the installation or replace the defective assembly.

Has the problem been resolved?

YES End of procedure.

NO Replace the control board.

This page was intentionally left blank.

4.8 PRINTER TESTS

4.8.01 General Information

This section covers the tests listed below.

- Rolling ASCII Test
- Font Test
- Serial Interface Loopback Test
- Hexadecimal Dump Mode

The Rolling ASCII and Font Tests check print operations.

The Serial Interface Loopback Test checks the operation of the serial interface board.

The Hexadecimal Dump Mode checks the data transfer between the computer and printer.

4.8.02 Rolling ASCII Print Test

General Information

The Rolling ASCII Print Test is a continuous printout of all 96 ASCII characters. The type style set in the printer menu will be utilized.

Use this test to check the items listed below.

Print Quality

Across the entire length of a line

Down the entire page

Line Spacing

Character Formation

Left Margin Alignment

Header Information

At the top of the printout, you will see the Printer Model, Emulation, Country Code, Interface Selection and Firmware Revision Level. This information is often required when performing service or when contacting Okidata. Have this test available during your service call.

Procedure

CAUTION:

If 13.6 inch Paper Width is selected in the Menu, and you run this test with 8.5 inch wide paper loaded, the printer will print on the platen. This may damage the platen, ribbon and printhead.

1. Check the Paper Width setting in the Menu. Load the appropriate width paper or modify the menu setting.
2. Verify that the printer is loaded with paper.
3. Verify that the ribbon is installed.
4. Power OFF the printer.
5. Press and hold the PARK/TOF switch while powering ON the printer. If the printer is powered on and the Rolling ASCII Test does not start, you may have released the PARK/TOF switch too soon.
6. To stop the Rolling ASCII Test, press the SELECT switch or power OFF the printer.

4.8.03 Font Test

General Information

This test will print samples of the available fonts.

The standard fonts are listed below. The cartridge fonts will depend on the cartridge installed.

LQ - ROMAN 10 cpi, Proportional, Super / Subscript

LQ - SWISS 10 cpi, Proportional, Super / Subscript

LQ - COURIER 10 cpi, 12 cpi, 15 cpi, 17.1 cpi, 20 cpi, Proportional, Super / Subscript

LQ - ORATOR 10 cpi, 12 cpi, Super / Subscript

LQ - 12 cpi

UTILITY - 10 cpi, 12 cpi, 15 cpi, 17.1 cpi, 20 cpi,

HSD - 15 cpi

LQ - SWISS Double Width / Height

LQ - SWISS 18 point with Outline

LQ - SWISS 18 point with Shadow

LQ - SWISS Triple Width / Height

Header Information

At the top of the printout, you will see the Printer Model, Emulation, Country Code, Interface Selection and Firmware Revision Level. This information is often required when performing service or when contacting Okidata. Have this test available during your service call.

Procedure

1. Verify that the printer is loaded with paper.
2. Power OFF the printer.
3. Press and hold the LINE FEED switch while powering ON the printer. If the font test does not print after you power ON the printer, you may have released the LINE FEED switch too soon.
4. To stop the test, press the SELECT switch or power OFF the printer.

Font Test Sample

```
ML 393 + EI A S F/W 02.05 VR4077-1289
RES 01.10

LQ-ROMAN 10 CPI
!"#$%&'()*+,-./0123456789;:<=>?@ABCDEFGHIJKLMNOPS TUVWXYZ[\]^_`abcdefghijklmnop
pqrstuvwxyz{|}~ !"#$%&'()*+,-./0123456789;:<=>?@ABCDEF GHIJKLMNOPSRTUVWXYZ[\]^_`
abcdefghijklmnopqrstu vwxyz{|}~"

LQ-ROMAN PROPORTIONAL
!"#$%&'()*+,-./0123456789;:<=>?@ABCDEFGHIJKLMNOPSRTUVWXYZ [\]^_`abcdefghijklmnopqrstu vwxyz{|}
~ !"#$%&'()*+,-./0123456789;:<=>?@ABCDEFGHIJKLMNOPSRTUVW X Z[\]^_`abcdefghijklmnopqrstu vwxy
z{|}~"

LQ-SWISS 10 CPI
!"#$%&'()*+,-./0123456789;:<=>?@ABCDEFGHIJKLMNOPS TUVWXYZ[\]^_`abcdefghijklmnop
pqrstuvwxyz{|}~ !"#$%&'()*+,-./0123456789;:<=>?@ABCDEF GHIJKLMNOPSRTUVWXYZ[\]^_`
abcdefghijklmnopqrstu vwxyz{|}~"

LQ-SWISS PROPORTIONAL
!"#$%&'()*+,-./0123456789;:<=>?@ABCDEFGHIJKLMNOPSRTUVWXYZ [\]^_`abcdefghijklmnopqrstu vwxyz{|}
~ !"#$%&'()*+,-./0123456789;:<=>?@ABCDEFGHIJKLMNOPSRTUVW X Z[\]^_`abcdefghijklmnopqrstu vwxy
z{|}~"

LQ-COURIER 10 CPI
!"#$%&'()*+,-./0123456789;:<=>?@ABCDEFGHIJKLMNOPS TUVWXYZ[\]^_`abcdefghijklmnop
pqrstuvwxyz{|}~ !"#$%&'()*+,-./0123456789;:<=>?@ABCDEF GHIJKLMNOPSRTUVWXYZ[\]^_`
abcdefghijklmnopqrstu vwxyz{|}~"

LQ-COURIER 12 CPI
!"#$%&'()*+,-./0123456789;:<=>?@ABCDEFGHIJKLMNOPSRTUVWXYZ[\]^_`abcdefghijklmnopqrstu vwxyz{|}~
!"#$%&'()*+,-./0123456789;:<=>?@ABCDEFGHIJKLMNOPSRTUVWXYZ[\]^_`abcdefghijklmnopqrstu vwxyz{|}~
!"#$%&'()*+,-./0123456789;:<=>?@ABCDEFGHIJKLMNOPSRTUVWXYZ[\]^_`abcdefghijklmnopqrstu vwxyz{|}~"

LQ-ORATOR 10 CPI
!"#$%&'()*+,-./0123456789;:<=>?@ABCDEFGHIJKLMNOPS TUVWXYZ[\]^_`ABCDEFGHIJKLMN
OPRSRTUVWXYZ{|}~ !"#$%&'()*+,-./0123456789;:<=>?@ABCDEF GHIJKLMNOPSRTUVWXYZ[\]^_`
ABCDEFGHIJKLMNOPSRTUVWXYZ{|}~"

LQ-ORATOR 12 CPI
!"#$%&'()*+,-./0123456789;:<=>?@ABCDEFGHIJKLMNOPSRTUVWXYZ[\]^_`ABCDEFGHIJKLMNOPSRTUVWXYZ{|}~
!"#$%&'()*+,-./0123456789;:<=>?@ABCDEFGHIJKLMNOPSRTUVWXYZ[\]^_`ABCDEFGHIJKLMNOPSRTUVWXYZ{|}~
!"#$%&'()*+,-./0123456789;:<=>?@ABCDEFGHIJKLMNOPSRTUVWXYZ[\]^_`ABCDEFGHIJKLMNOPSRTUVWXYZ{|}~"

LQ-12 CPI
!"#$%&'()*+,-./0123456789;:<=>?@ABCDEFGHIJKLMNOPSRTUVWXYZ[\]^_`abcdefghijklmnopqrstu vwxyz{|}~
!"#$%&'()*+,-./0123456789;:<=>?@ABCDEFGHIJKLMNOPSRTUVWXYZ[\]^_`abcdefghijklmnopqrstu vwxyz{|}~"
```

4-6-02.pcx

4.8.04 Serial Interface - Loopback Test

NOTE:

In order to run this test, a serial loopback test connector must be attached to the printer's serial port.

Procedure

1. Place the printer in the Serial Diagnostic Mode
Set the DIAGNOSTIC TEST menu item to YES.
2. Power OFF the printer.
3. Attach the loopback test connector to the printer's serial port.
4. Install continuous feed paper.
5. Power ON the printer.
6. The message LOOP TEST prints.
7. The size of the Message Buffer prints.
8. One of the messages listed below prints.

If the message **OK** prints, the serial interface function has been tested and no problems were found.

If the message **IF BAD** prints, the signal logic was tested and a problem was found.
9. Hexadecimal characters 20 through 7F are transmitted through the transmit data line.
10. The receive data line receives the characters.
11. The message buffer stores the characters.
12. The data prints.
13. The test runs until the SELECT switch is pressed or the printer is powered OFF.
14. To exit test mode, power OFF the printer.
15. Press FORM FEED while powering ON the printer to enter Menu Mode.
16. Set the Diagnostic Test menu item to NO.
17. Power OFF the printer.
18. Remove the loopback test connector.

Serial Loopback Plug Diagram

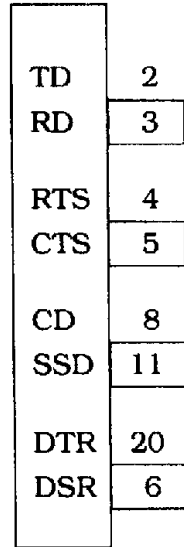

RS232-C (DB 25P Plug)

4-6-03.pcx

Loopback Connector Configuration

1. Jumper the following pins together.

Pin 2 to Pin 3

Pin 4 to Pin 5

Pin 8 to Pin 11

Pin 6 to Pin 20

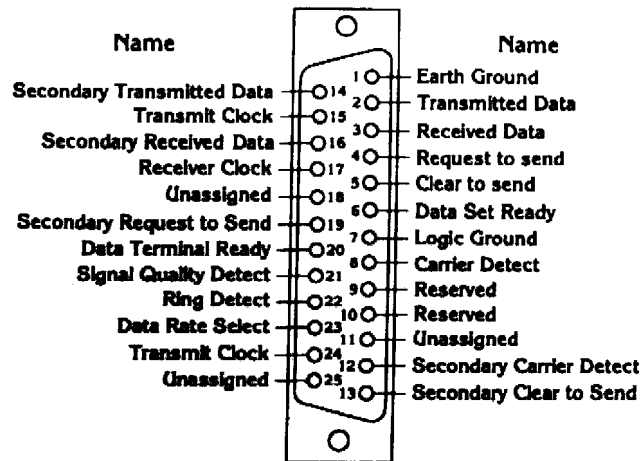

RS232-C Serial Loopback Test Connector
(DB25P Plug)

4-8-04.tif

Serial Cable Information

The information in this section will help you make a serial cable to connect between the printer and computer.

Refer to the computer documentation to determine the cable requirements on the computers end.

The printer has the following cable requirements.

- Shielded, RS-232C cable
- UL and CSA approved
- No more than 50 feet long
- Cannon DB-25P plug (or equivalent) with 25 pins
- Cannon DB-C2-J9 (or equivalent) connector shell

Serial Interface Signal Requirements

Pin	Signal	Symbol	Direction	Description
1	Protective Ground	PG	Ground	Connected to the printer frame
2	Transmit Data	TD	From Printer	Serial data transmitted to the system
3	Receive Data	RD	To Printer	Serial data received by the printer
4	Request to Send	RTS	From Printer	Always set to low (mark)
5	Not Used			
6	Data Set Ready	DSR	To Printer	Indicates that data can be sent
7	Signal Ground	SG	Ground	Ground
8 to 10	Not Used			
11	Supervisory Send Data	SSD	From Printer	Indicates that the printer is not ready to receive data
12 to 19	Not Used			
20	Data Terminal Ready	DTR	From Printer	Indicates that the printer is not ready to receive data
21 to 25	Not Used			

Commonly Used Serial Cable Configurations

IBM 25-Pin Cable Configuration

Computer		Printer	
PG	1	1	PG
TD	2	3	RD
RD	3	2	TD
CTS	5	11	SSD
DSR	6	20	DTR
		6	DSR
SG	7	7	SG
		4	RTS
		5	CTS

IBM 9-Pin Cable Configuration

Computer		Printer	
RD	2	2	TD
TD	3	3	RD
SG	5	7	SG
DSR	6	20	DTR
		6	DSR
CTS	8	11	SSD
		4	RTS
		5	CTS

4.8.05 Hexadecimal Dump

General Information

Hexadecimal Dump Mode allows you to test the data being sent from the computer to the printer.

When the printer is in Hex Dump Mode, all data received (including text and printer commands) will be printed in both hexadecimal and ASCII format.

NOTE:

In ASCII format, all non-printable characters are represented by a period.

Example

Below is a line of BASIC code.

```
LPRINT CHR$(27) ;"0";CHR$(30);"This is an example of hexadecimal dump."
```

Below is the same line as it would appear in Hex Dump Mode.

```
1B 30 1E 54 68 69 73 20 69 73 20 61 6E 20 65 78 .0.This is an ex  
61 6D 70 6C 65 20 66 20 61 20 68 65 78 61 64      ample of a hexad  
65 63 69 6D 61 6C 20 64 75 6D 70 2E 0D 0A      ecimal dump
```

Procedure

1. Verify that paper is loaded.
2. Verify that the ribbon is installed.
3. Power OFF the printer.
4. Press and hold SELECT and FORM FEED while powering ON the printer.
5. The printer will print the line shown below.

```
HEX DATA DUMP
```

6. The printer is ready to receive data in the Hexadecimal Dump Mode.
7. Send data to the printer.
8. To exit Hex Dump Mode, power OFF the printer.

Sample

```
Hex Data Dump
1B 7B 42 1B 74 01 1B 49 01 1B 36 1B 52 00 1B 78 .[B.t..I..6.R..x
01 1B 19 30 1B 43 00 0B 0D 1B 4A A2 1B 24 3C 00 ...0.C....J[.S<.
1B 72 00 1B 55 01 1B 2A 27 49 03 00 00 30 00 00 -r..U..*!I..0..
30 00 00 30 00 00 30 00 00 30 00 00 30 00 00 3F 0..0..0..0..0..?
00 00 3F 00 00 30 00 00 30 00 00 30 00 00 30 00 ..?.0..0..0..0.
00 30 00 00 30 00 00 30 00 00 00 00 00 3F 00 00 .0..0.....?..
3F 00 00 00 00 00 00 00 00 01 00 00 01 00 00 01 ?.....
00 00 01 00 00 00 00 00 00 00 00 00 00 00 00 00 .....
00 00 00 00 00 00 00 00 00 00 00 00 00 00 00 00 .....
01 00 00 01 00 00 01 00 00 01 00 00 01 00 00 00 .....
00 00 00 00 00 00 00 00 00 00 00 00 00 00 00 00 .....
00 00 00 00 00 00 00 00 00 00 00 00 00 00 00 00 .....
00 00 00 00 00 00 00 00 3F 00 00 3F 00 00 30 00 00 1F .....?.?..0...
00 00 07 00 00 00 00 00 00 00 00 00 00 00 00 00 .....
00 00 00 00 00 00 00 00 00 00 00 00 07 00 00 1F 00 00 .....
3B 00 00 3F 00 00 3F 00 00 00 00 00 00 00 00 00 00 00 00 00
00 00 00 00 00 31 00 00 31 00 00 00 00 00 00 00 00 00 .....1..1.....
00 00 00 00 00 00 00 00 00 00 00 00 00 00 01 00 00 .....
01 00 00 01 00 00 01 00 00 01 00 00 01 00 00 00 00 .....
00 00 00 00 00 00 00 00 00 00 00 00 00 00 00 01 00 .....
00 01 00 00 00 00 00 00 00 01 00 00 01 00 00 01 00 00 .....
00 00 00 00 00 00 00 00 00 00 00 00 00 00 01 00 00 01 .....
00 00 01 00 00 01 00 00 01 00 00 01 00 00 01 00 00 00 .....
00 00 00 00 00 00 00 00 00 00 00 00 00 00 00 00 00 00 .....
3F 00 00 3F 00 00 00 00 00 00 00 00 00 00 00 00 00 00 .....?.?.....
00 00 31 00 00 31 00 00 00 00 00 00 00 00 00 00 00 00 .....1..1.....
00 00 00 00 01 00 00 01 00 00 00 00 00 00 00 00 00 00 .....
01 00 00 01 00 00 01 00 00 01 00 00 01 00 00 00 00 00 .....
00 00 00 00 00 00 00 00 00 00 00 00 00 00 00 00 00 00 .....
00 00 00 00 00 00 00 00 01 00 00 01 00 00 01 00 00 00 .....
01 00 00 01 00 00 00 00 00 00 00 00 00 00 00 00 00 00 .....
00 00 00 00 00 00 00 00 00 00 00 00 00 00 00 00 00 00 .....
20 00 00 00 00 00 00 00 00 00 00 00 00 00 0F 00 00 .....
3F 00 00 30 00 00 30 00 00 30 00 00 30 00 00 30 .....?.0..0..0..0..0
00 00 30 00 00 30 00 00 30 00 00 00 00 00 00 00 00 .....0..0..0.....
00 00 00 00 00 00 00 00 0F 00 00 1C 00 00 30 00 00 .....0..0..d..0.....
30 00 00 30 00 00 30 00 00 30 00 00 10 00 00 1C .....0..0..d..0.....
00 00 0F 00 00 03 00 00 00 00 00 00 00 00 00 00 03 .....0.....0..0..0..
00 0F 00 00 1C 00 00 30 00 00 30 00 00 30 00 00 30 .....0.....0..0..0..
30 00 00 30 00 00 30 00 00 1C 00 00 0F 00 00 03 .....0.....0..0.....
00 00 00 00 00 00 00 00 00 00 00 00 00 00 00 01 00 .....?.?.....
00 0F 00 00 3F 00 00 30 00 00 00 00 00 00 00 00 00 .....?.?.....
0F 20 00 3F 00 00 30 00 00 30 00 00 30 00 00 30 .....?.?.....
0E 00 30 00 00 30 00 00 30 00 00 30 00 00 30 00 00 .....0.....0..0..0..
00 00 00 00 00 00 00 00 07 00 00 0F 00 00 1C 00 00 .....
3B 00 00 30 00 00 30 00 00 30 00 00 30 00 00 30 00 00 10 .....0..0..0..0..0
00 00 1C 00 00 0F 00 00 03 00 00 00 00 00 00 00 00 .....
00 00 00 00 03 00 00 03 00 00 07 00 00 0E 00 00 .....
0C 00 00 3F 00 00 3F 00 00 00 00 00 00 00 00 00 00 .....?.?.....
00 00 00 00 00 00 00 00 00 00 00 00 00 00 00 00 .....
00 00 00 00 00 00 00 00 00 00 00 00 00 00 00 00 .....

```

4.9 RESISTANCE CHECKS

4.9.01 General Information

The following resistance charts are included in this section.

Printhead Resistance

Line Feed Motor Resistance

Space Motor Resistance

Ribbon Motor Resistance

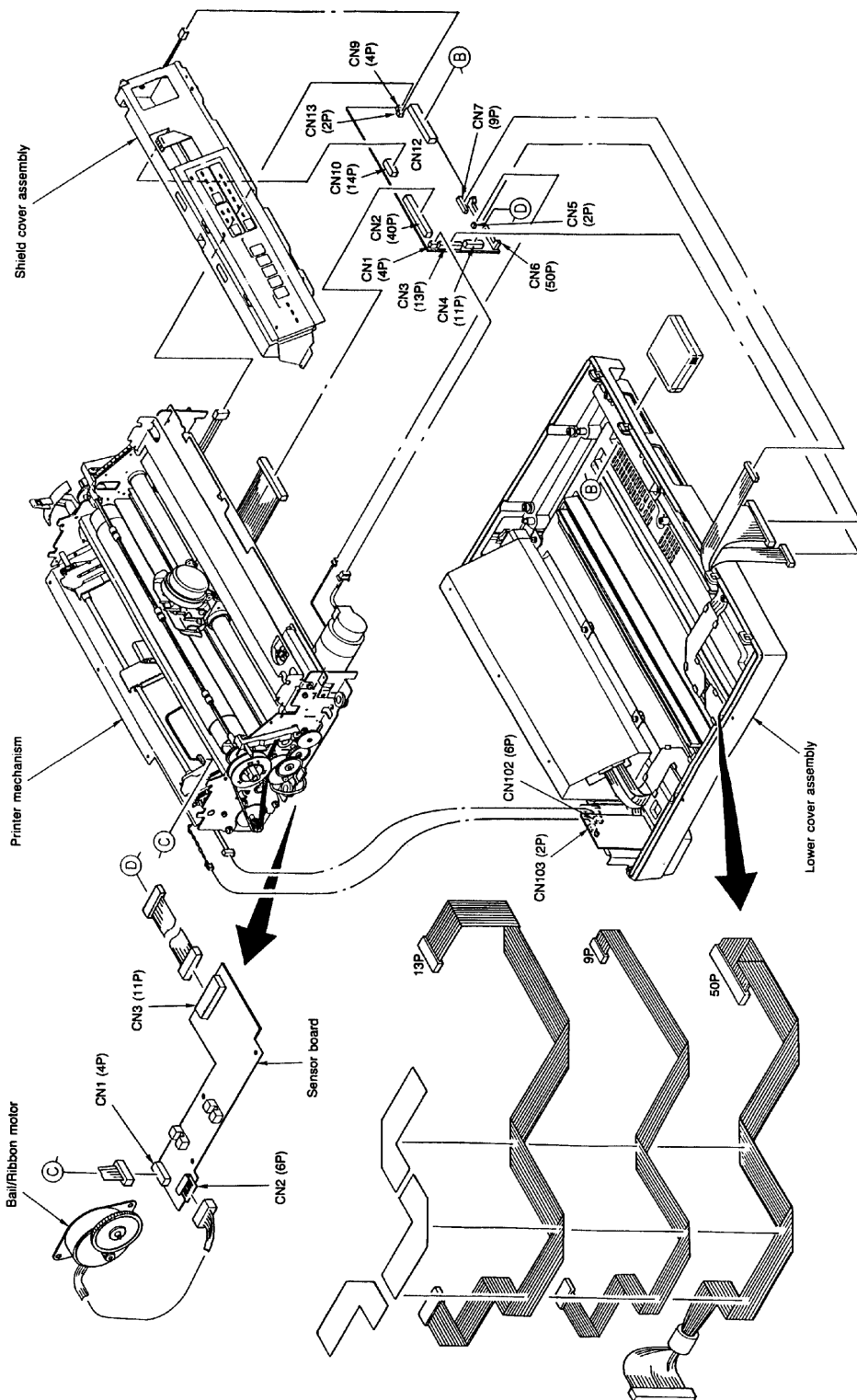

4-9-01.pcx

4.9.02 Printhead Resistance Check

The resistance of each coil should be about 4.5 ohms.

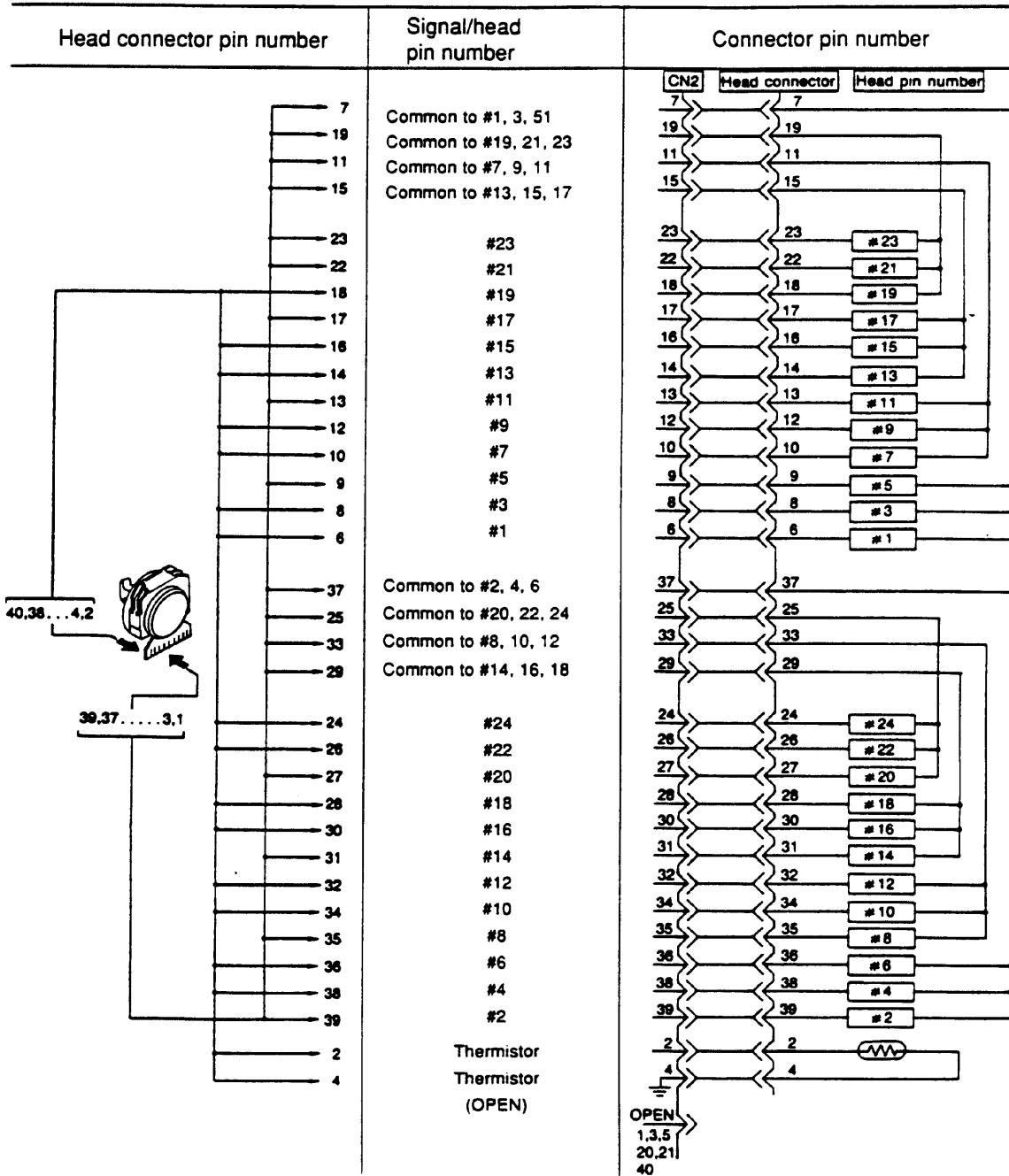

4-9-02.pcx

4.9.03 Line Feed Motor Resistance Check

The resistance of each coil should be about 5.6 ohms.

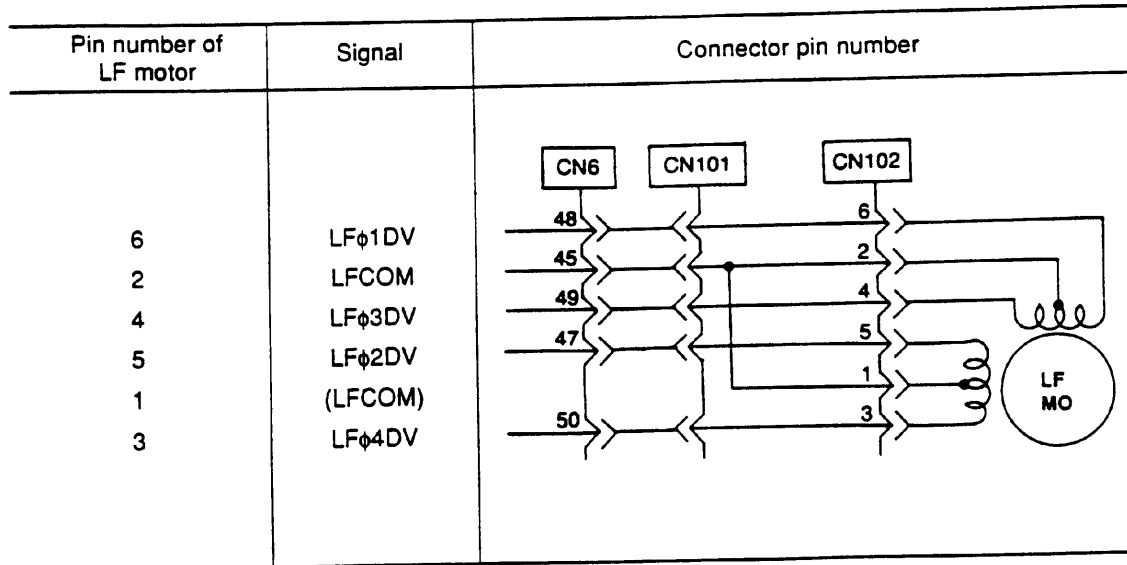

4-9-03.pcx

4.9.04 Space Motor Resistance Check

The resistance of the motor should be about 11.4 ohms.

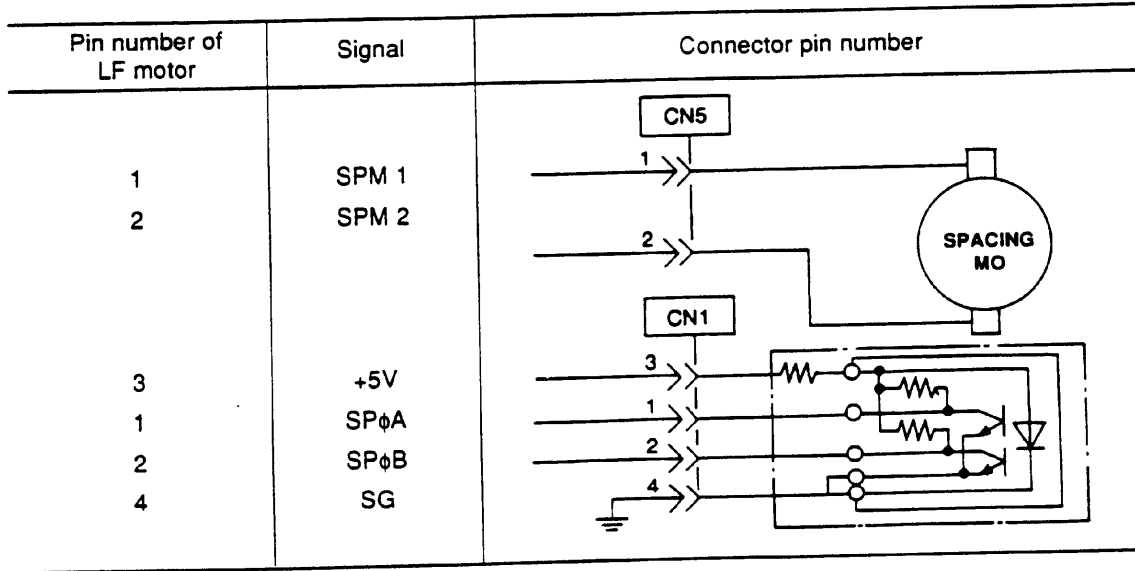

4-9-04.pcx

4.9.05 Ribbon Motor Resistance Check

The resistance of each coil should be about 34 ohms

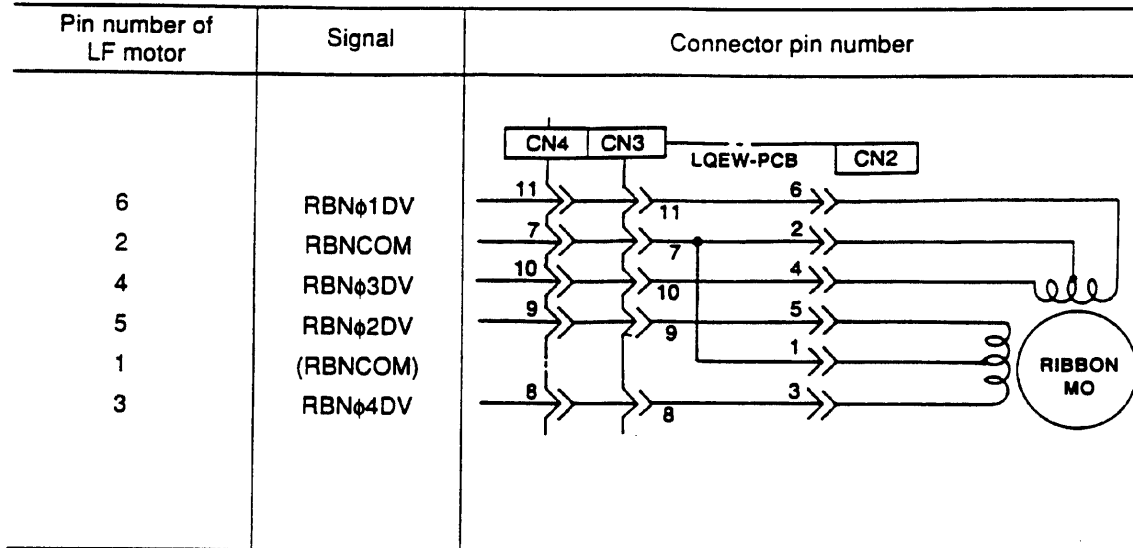

4-9-05.pcx

This page was intentionally left blank.

APPENDIX A
BOARD DIAGRAMS

A.1 OVERVIEW

A.1.01 General Information

This section describes the characteristics of the printed circuit boards used in the unit.

The following areas are covered.

Firmware

Fuses

Jumpers

Sensors

Switches

Test Points

Where an item is not applicable, the word *NONE* will be listed.

A.2 INDEX TO CHARTS

Description	Board Designation	Section
Main Control Board	LQEM	A.2.01
Power Supply	N/A	A.2.02
Interface Connection Assembly	LQPN	A.2.03
Sensor Board	LQEW or LPRW	A.2.04
Operator Panel Board	LQSX	A.2.05

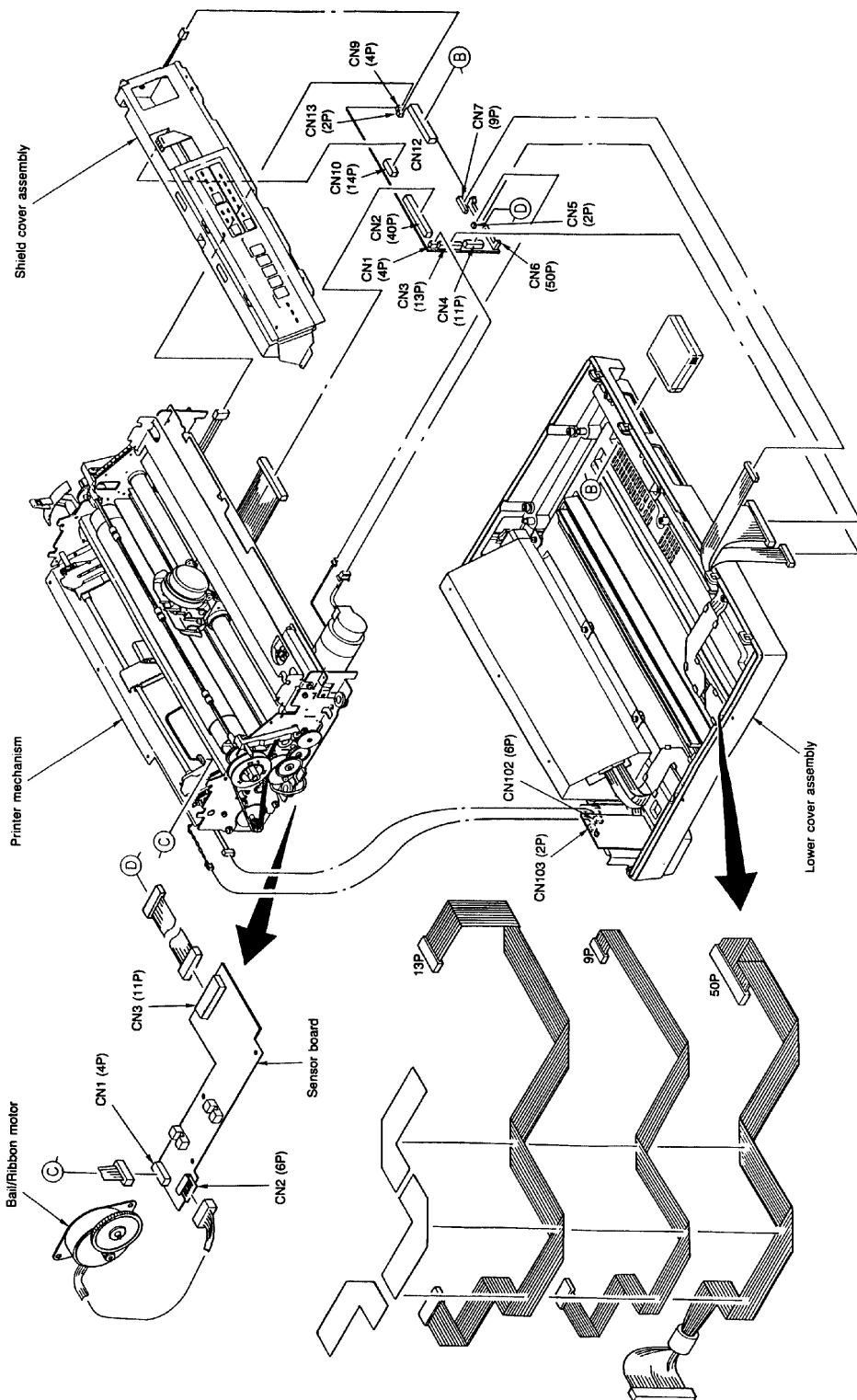

A-2-00.pcx

A.2.01 Main Control Board (LQEM)

Firmware

Q6 - Program ROM of Master MPU

Q7 - Character Generator ROM

Q17 - Program Rom of Slave MPU

Fuses

F1 2.0 Amp 125V

Jumpers

SP1: OPEN - Internal ROM

SHORTED - External ROM

SP3 OPEN - Monochrome Model

SHORTED - Color Model

Sensors

NONE

Switches

NONE

Test Points

+ 38vdc

Printhead, SP Motor, LF Motor and Bail/Ribbon motor drive voltage.

Check on both ends of Capacitor C2.

+ 5vdc

Logic IC/LED drive voltage.

Check between pin 16 of Q2 and the power bar.

+ 8vdc

Line feed motor holding voltage and serial interface line voltage.

Check on both ends of C9.

- 8vdc

Serial interface line voltage.

Check on both ends of C8.

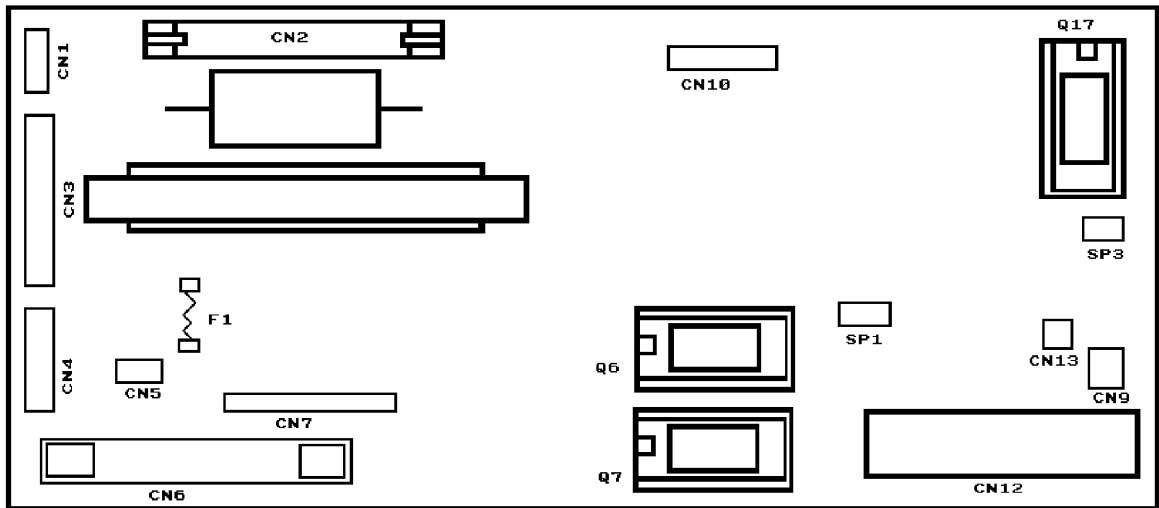

A-2-01.pcx

A.2.02 Power Supply

Firmware

NONE

Fuses

F1 10.0 Amp 125V

Jumpers

NONE

Sensors

NONE

Switches

NONE

Test Points

CN - 1 Pin 6 +38vdc

CN - 2

Pin 6 +8vdc

Pin 7 -8vdc

Pin 4 +5vdc

Pin 2 Signal Ground

Pin 3 Signal Ground



POWER
SUPPLY
SWITCH

A-2-02.pcx

A.2.03 Interface Board (LQPN)

Fuses

NONE

Jumpers

SP101

A Side: Auto Feed XT signal of Centronics interface valid

B Side: Auto Feed XT signal of Centronics interface invalid

SP102

A Side: I-Prime Signal of Centronics interface is valid

B Side: I-Prime Signal of Centronics interface is invalid

SP103

A Side: +5 vdc is output to pin 18 of Centronics interface.

B Side: +5 vdc is not output to pin 18 of Centronics interface.

Sensors

NONE

Switches

SW101 - This switch toggles for selecting either the serial or parallel interface.

Firmware

NONE

Test Points

NONE

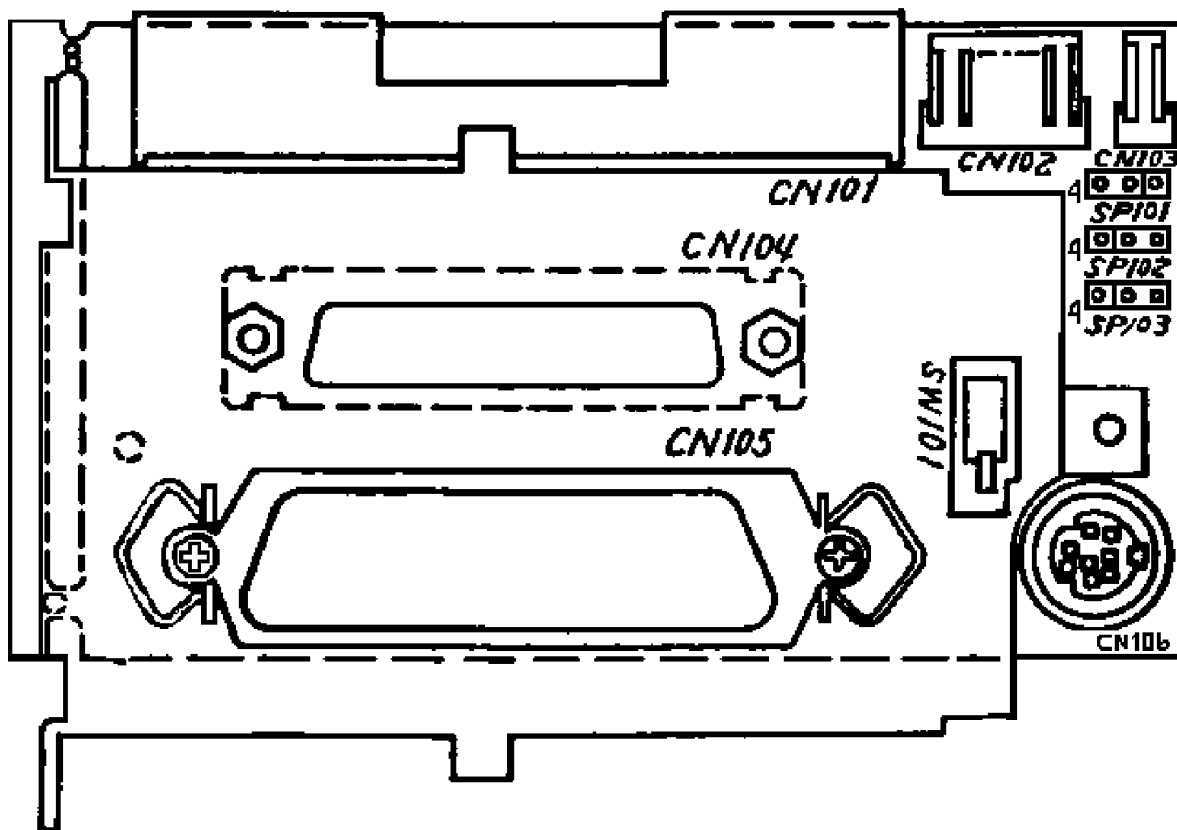

A-2-03.pcx

A.2.04 Sensor Board (LQEW or LPRW)

Firmware

NONE

Fuses

NONE

Jumpers

NONE

Sensors

Bottom Paper Sensor

Bail Arm Sensor

Ribbon Shift Sensor

Located on sensor board in color model *only*

CN1

Connector for Friction Feed Paper Photosensor (located on the Paper Pressure Guide)

Switches

NONE

Test Points

NONE

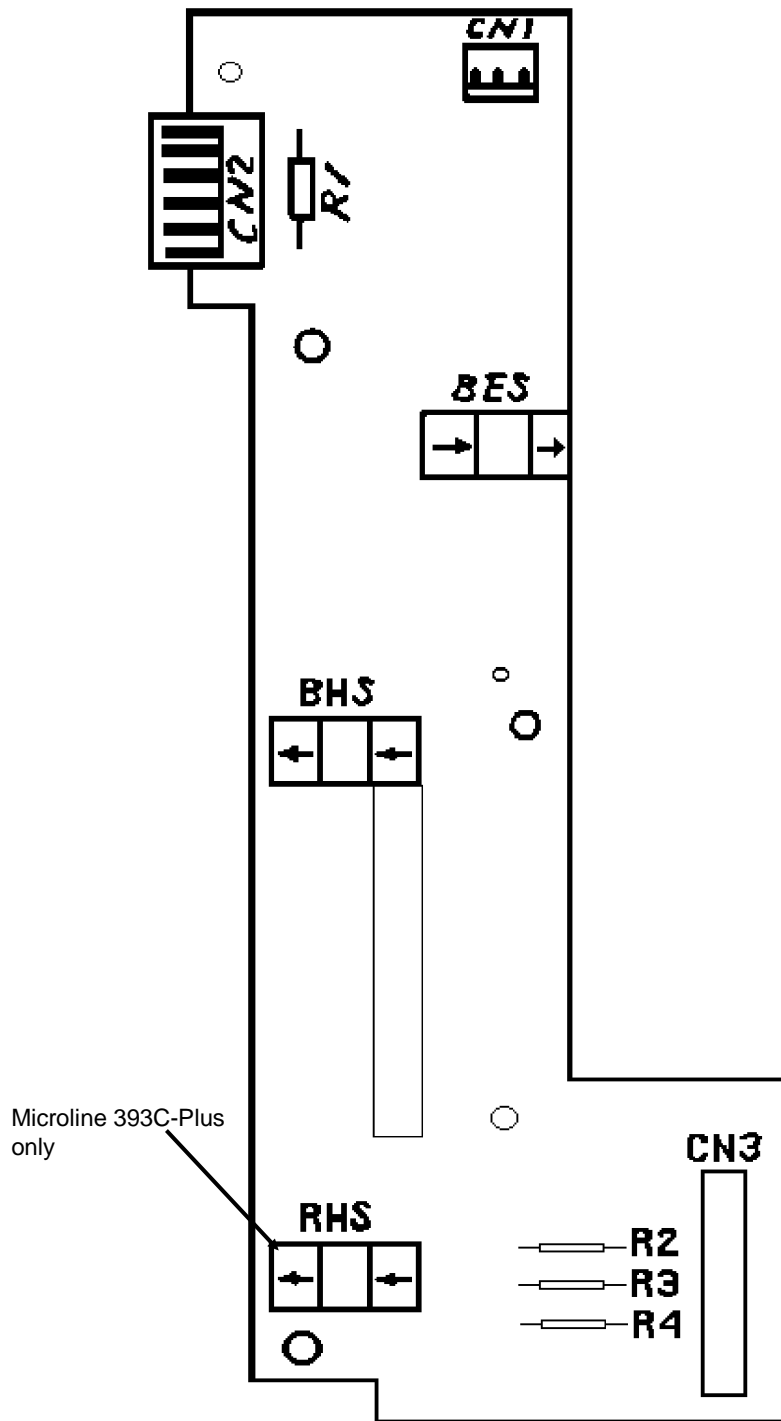

A-2-04.pcx

A.2.05 Operator Panel Board (LQSX)

Firmware

NONE

Fuses

NONE

Jumpers

NONE

Sensors

NONE

Switches

NONE

Test Points

NONE

This page was intentionally left blank.

APPENDIX B
ILLUSTRATED PARTS LISTING

B.1 OVERVIEW

B.1.01 General Information

This appendix will assist you in identifying the assemblies and parts of the product.

Use Section Four (Failure Analysis) to determine the defective part(s).

Locate the part and its part number in this section.

Appendix B is cross-referenced to Section Three (Maintenance).

Format

The format for this appendix is a series of tables with diagrams. The tables contain the item reference number, the Okidata and Oki-Japan (Oki-J) part numbers, the part description, a comments section, and the disassembly procedure.

Item	Okidata P/N Oki-J P/N	Description	Comments Refer to B.1.02	Disassembly Procedure
------	--------------------------	-------------	-----------------------------	--------------------------

Items with the comments RSPL (Recommended Spare Parts List), Consumable, Document, or Option are available from Okidata. Items without these comments are usually not stocked.

Some items are only available as assemblies. Every effort has been made to clearly indicate which items are in assemblies and which are not.

N/A will appear where a part number is not available.

Current Part Numbers

Okidata has made every effort to include current part numbers in this Service Handbook *at the time of publishing*.

However, technical information frequently changes. These changes often include new or modified parts, with new or modified part numbers.

Please refer to the following resources for current part numbers and pricing.

- Okidata's Electronic Bulletin Board (Okilink II) contains current part numbers, prices, and recommended stocking levels for each item listed as a recommended spare part. For instructions on accessing Okilink II, refer to the Service Center Reference Guide.
- Okidata's Faxable Facts is an automated fax document retrieval system. Part numbers and pricing are available through Faxable Facts. For instructions on accessing Faxable Facts, refer to the Service Center Reference Guide.
- Okidata's Technical Information Group is a telephone support line reserved for Authorized Dealers. Part numbers and pricing are available through Technical Information. For instructions on accessing Technical Information, refer to the Service Center Reference Guide.

REMEMBER

Current part numbers, recommended stocking levels, and pricing information are available through Okilink II, Faxable Facts, and Technical Information. Refer to the Service Center Reference Guide for information on accessing these resources.

B.1.02 Definition of Terms

Assemblies

Assemblies are parts grouped under a single description and/or part number. Generally, individual items in an assembly are not available from Okidata.

Assemblies are surrounded by broken line boxes in the diagrams.

Assemblies will say "Includes xx xx" under the *Comments* section of the tables.

Parts in assemblies will say "Part of xx" under the *Comments* section of the tables.

Blank

Okidata does not recommend stocking this item. This item should be purchased on an As Required Basis *only*.

The availability of this item is *NOT* guaranteed by Okidata.

Consumable

A consumable is a supply item which has a specified life and must be periodically replaced. It is purchased and installed by the end user. Okidata machines are designed to work *exclusively* with Okidata consumables. By using genuine Okidata consumable products, the investment made in the equipment is protected.

Document

A document is a printed item which supports the service and marketing of a product. Various documents are available from Okidata.

Drivers

Printer drivers are updated frequently. Please refer to Okilink II for the latest printer driver information.

Firmware

Firmware is revised frequently. Please refer to Okilink II for the latest firmware information.

Option

An option is a part/assembly which is added to a product. The option expands the product's functionality. An option may or may not be installed by the end user. Instructions for installation accompany each option.

Option RSPL

Okidata recommends that this part/assembly be on hand for servicing installed options.

RSPL

Okidata recommends that this part/assembly be on hand for servicing.

Technical Service Bulletins

Technical Service Bulletins (TSBs) are also referred to as Okidata's monthly mail.

The TSBs contain the latest information on firmware revisions, procedure changes, and technical information updates.

Okidata distributes the TSBs through Okilink II. The TSBs are issued monthly.

B.1.03 Parts Ordering Information

Service Center Reference Guide

When a technician has successfully completed a Service Training Course for a product and the Dealer has become Service Authorized, an information package is provided to the Dealer. The Okidata Service Center Reference Guide outlines the following items.

- Responsibilities of Okidata Service Centers
- Spare parts and consumables information
- Procedures for warranty repairs
- Product Training, Certification, and Authorization
- Product Support information
- Okidata Depot information and services
- Third Party Service information
- Information about Okidata's Customer Information Center
- Okidata Service and Support telephone numbers.

The Service Center Reference Guide contains the procedures to follow for ordering parts. Please *read, understand, and follow* these procedures. Service Authorization for a specific product *must* be obtained before a Dealer can submit warranty claims.

Direct questions regarding the Service Center Reference Guide to Okidata Dealer Service. Refer to the Service Center Reference Guide for information on contacting Okidata.

Placing a Parts Order

All authorized Okidata resellers may order spare parts and consumables for Okidata products. Orders are placed through Okidata's Order Processing Center Department.

Please refer to your Service Center Reference Guide for details on ordering parts.

You should have the following information available *before* you place your order.

- Okidata Dealer Authorization Number
- Okidata Customer Number
- Your Purchase Order Number
- Okidata Part Number(s)

Use this Appendix, Okilink II, Faxable Facts, or contact Okidata Technical Support to find the correct part number. Refer to the Service Center Reference Guide for information on contacting Okidata.

This page was intentionally left blank.

B.2 CHARTS

Below is an index to the illustrated parts breakdown charts.

Description	Section
Printer Unit	B.2.01
Upper Cover Assembly	B.2.02
Printer Unit General Assembly (1 of 2)	B.2.03
Printer Unit General Assembly (2 of 2)	B.2.04
Operator Panel Assembly	B.2.05
Printer Mechanism - Monochrome (1 of 3)	B.2.06
Printer Mechanism - Monochrome (2 of 3)	B.2.07
Printer Mechanism - Monochrome (3 of 3)	B.2.08
Printer Mechanism - Color (1 of 3)	B.2.09
Printer Mechanism - Color (2 of 3)	B.2.10
Printer Mechanism - Color (3 of 3)	B.2.11
Carriage Assembly - Monochrome	B.2.12
Carriage Assembly - Color	B.2.13
Options	B.2.14
Pull Tractor Unit Assembly (Option)	B.2.15
Packing Materials	B.2.16
Consumables	B.2.17
Documentation	B.2.18
Service Training Kit Revisions	B.2.19

B.2.01 Printer Unit

Part numbers are subject to change. Refer to Okilink II for current part numbers and pricing information.

Item	Okidata P/N Oki-J P/N	Description	Comments Refer to B.1.02	Disassembly Procedure
128	62405001 N/A	Printer: Microline 393 Epson Black 120 V		N/A
128	62405002 N/A	Printer: Microline 393 Epson Black 220/240 V		N/A
128	62405003 N/A	Printer: Microline 393 Epson/IBM Black 120 V		N/A
128	62405101 N/A	Printer: Microline 393C Epson Color 120 V		N/A
128	62405102 N/A	Printer: Microline 393C Epson/IBM Color 220/240 V		N/A
128	62405103 N/A	Printer: Microline 393C Epson/IBM Color 120 V		N/A
128	62408201 N/A	Printer: Microline 393-Plus Black 120 V		N/A
128	62408202 N/A	Printer: Microline 393-Plus Black 220 V		N/A
128	62408301 N/A	Printer: Microline 393C-Plus Color 120 V		N/A
128	62408302 N/A	Printer: Microline 393C-Plus Color 220 V		N/A

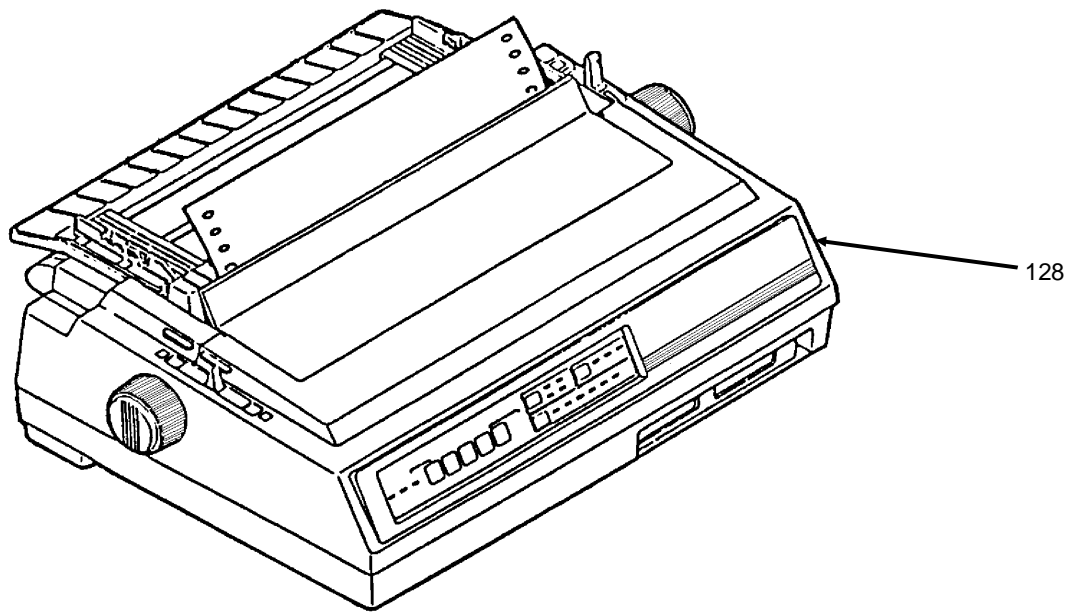

B-2-01.pcx

B.2.02 Upper Cover Assembly

Part numbers are subject to change. Refer to Okilink II for current part numbers and pricing information.

Item	Okidata P/N Oki-J P/N	Description	Comments Refer to B.1.02	Disassembly Procedure
1	50212427 2PA4016-4723G27	Cover: Middle (ML393+)	RSPL	3.2.04
2	50212306 2PA4016-6062G6	Cover: Access (Monochrome)	RSPL	3.2.04
3	50212504 2PA4016-4725G4	Cover: Rear	RSPL	3.2.04
85	50212307 2PA4016-6062G7	Cover: Access (Color)	RSPL	3.2.04
86	50212426 2PA4016-4723G26	Cover: Middle (ML393C+)	RSPL	3.2.04
125	53482901 N/A	Lever: Bail		3.2.04
126	51001901 N/A	Separator: Paper		3.2.04
127	53482801 N/A	Guide: Sheet Insertion		3.2.04

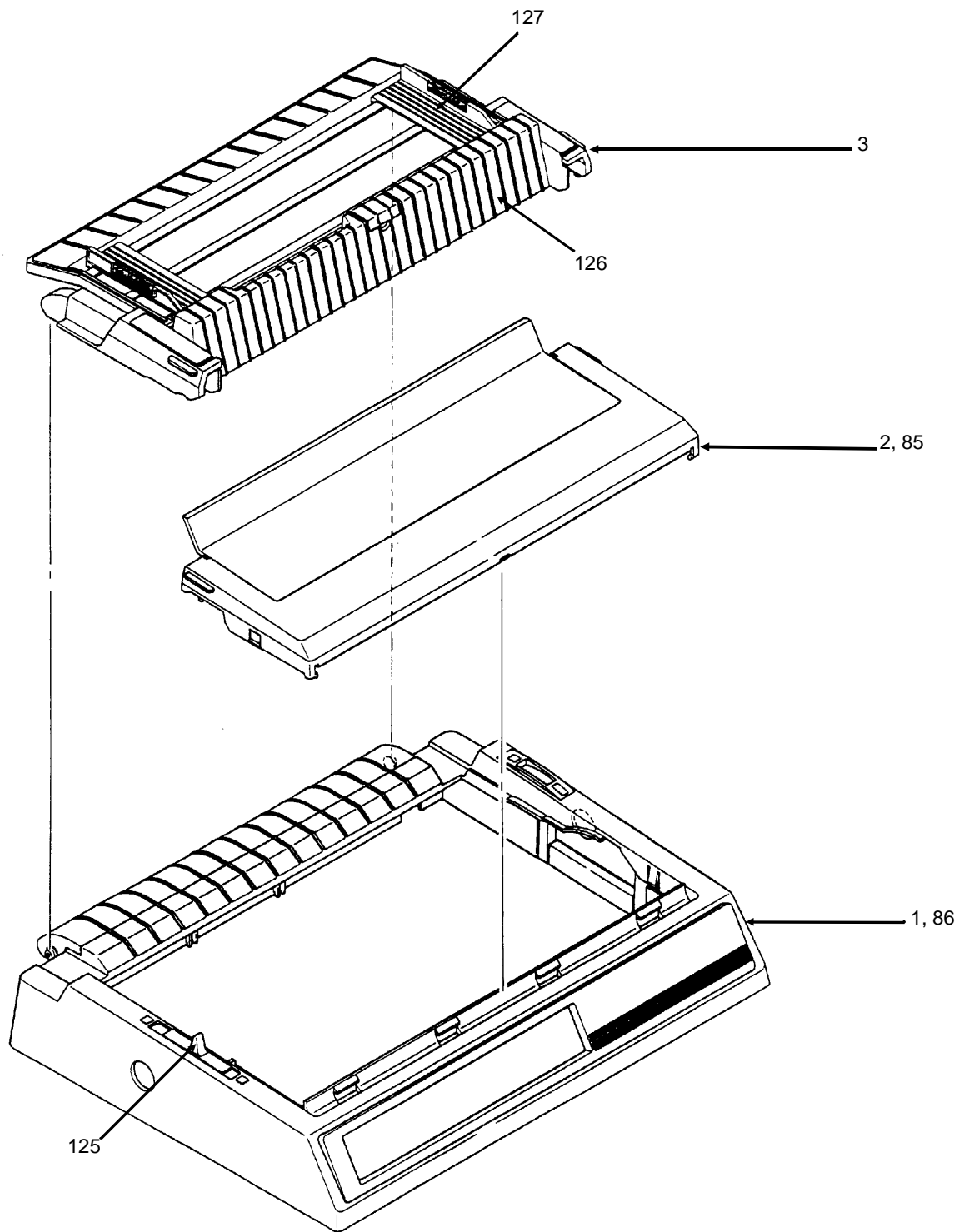

B-2-02.pcx

B.2.03 Printer Unit General Assembly (1 of 2)

Part numbers are subject to change. Refer to Okilink II for current part numbers and pricing information.

Item	Okidata P/N Oki-J P/N	Description	Comments Refer to B.1.02	Disassembly Procedure
4	50054202 4YA4023-1100G1	Printhead: (Mylar Comp)	RSPL	3.2.01
5	53478601 3PP4043-2501P1	Knob: Platen	RSPL	3.2.04
12 *	55050411 4YA4042-1460G11	PCB: Main (LQEM-1) Black	RSPL	3.2.06
13	55034501 4YA4042-1293G11	PCB: LQPN-Interface Connection [Assembly]	RSPL	3.2.07
14	56406202 4YB4049-1277P2	Power Supply Assembly (220 vac)	RSPL	3.2.22
15	56411201 4YB4049-1709P1	Power Supply Assembly (120 vac)	RSPL	3.2.22
16	56619201 3YS4011-7912G1	Cord: I/F Main PCB Connection (50 Pin)	RSPL	3.2.06 22
17	56614101 4YS4011-6295G1	Cord: Power Connection (9 Pin)	RSPL	3.2.22
18	56614801 4YS4011-6253G3	Cord: Power Connection (13 Pin)	RSPL	3.2.22
19	56609701 3YS4011-1315P1	Cord: AC Power (120 vac)	RSPL	3.2.01
20	56624101 3YS4011-1265P1	Cable: AC 220V (ML) Right Ang	RSPL	3.2.01
60	70011701 2PA4016-4722G4	Pull Tractor Assembly w/ Acoustic Cover	Option	N/A
61	70010201 4YA4042-1301G101	Gothic Font Cartridge	Option	3.2.04
62	70010101 4YA4042-1301G102	Prestige Font Cartridge	Option	3.2.04
63	70016401 4YA4042-1470G101	Cartridge: 32 Kbyte RAM Expansion	Option	3.2.04

* *When replacing the main control board, be sure to remove any socketed PROMS and EEPROMS. Replacement printed circuit boards are shipped WITHOUT these items.*

When removing PROMs and EEPROMs, you MUST follow standard Electrostatic Sensitive Device (ESD) safety precautions or you may damage the components.

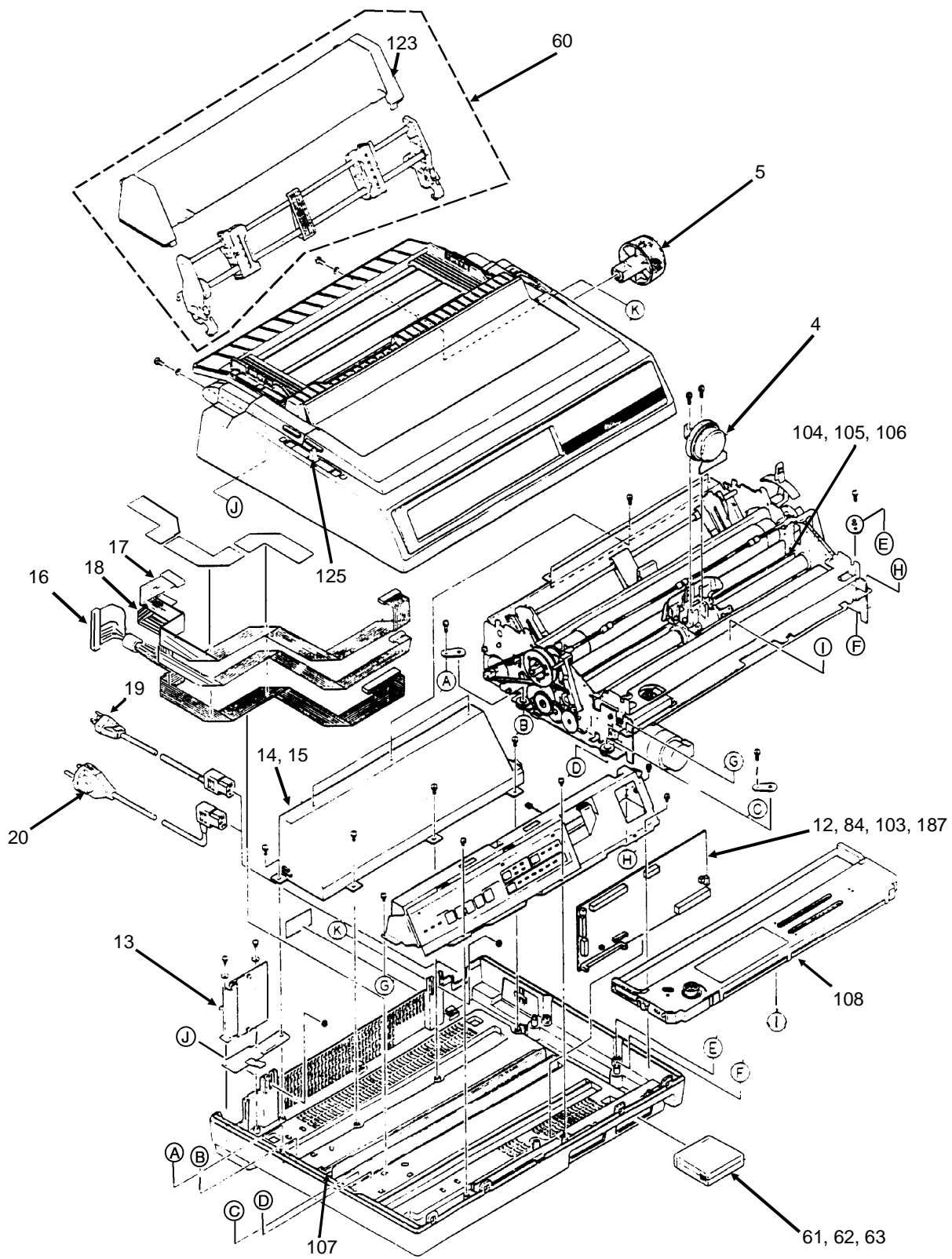

B-2-04.pcx

B.2.04 Printer Unit General Assembly (2 of 2)

Part numbers are subject to change. Refer to Okilink II for current part numbers and pricing information.

Item	Okidata P/N Oki-J P/N	Description	Comments Refer to B.1.02	Disassembly Procedure
84 **	55050412 4YA4042-1460G12	PCB: Main (LQEM-2) Color	RSPL	3.2.06
103	55938501 816A0326M000	IC: EEPROM BR93CS46-2-NW	RSPL	3.2.06
104 *	51007701 3PB4043-4357P1	Guide: Bottom (Mylar)		N/A
105 *	51007601 N/A	Guide: Cut Sheet (Mylar)		N/A
106 *	51007801 N/A	Guide: Bottom Plate (Mylar)		N/A
107	51007901 3PB4043-4227P1	Base: (Mylar) Bottom Rear Guide		N/A
108	52103601 N/A	Cartridge: Ribbon (Black)	Consumable	3.2.01
108	52103701 N/A	Cartridge: Ribbon (Color)	Consumable	3.2.01
108	52103801 N/A	Cartridge: Film Ribbon (Black)	Consumable	3.2.01
123	50212601 3PA4016-4722G1	Cover: Acoustic (Pull Tractor)	Option	N/A
123	50212604 2PA4016-4722G4	Cover: Acoustic (Pull Tractor)	Option RSPL	N/A
125	53482901 N/A	Lever: Bail		3.2.04
187	56301703	Fuse: 2A, 125 V		3.2.06

* Items 104, 105, and 106 are in the same location.

Item 104, Bottom Guide (Mylar) is the largest mylar sheet.

Item 105, Cut Sheet Guide (Mylar) is the smallest mylar sheet.

Item 106, Bottom Guide Plate (Mylar) is the mylar sheet which extends from the bottom of the printer mechanism.

** *When replacing the main control board, be sure to remove any socketed PROMS and EEPROMS. Replacement printed circuit boards are shipped WITHOUT these items.*

When removing PROMs and EEPROMs, you MUST follow standard Electrostatic Sensitive Device (ESD) safety precautions or you may damage the components.

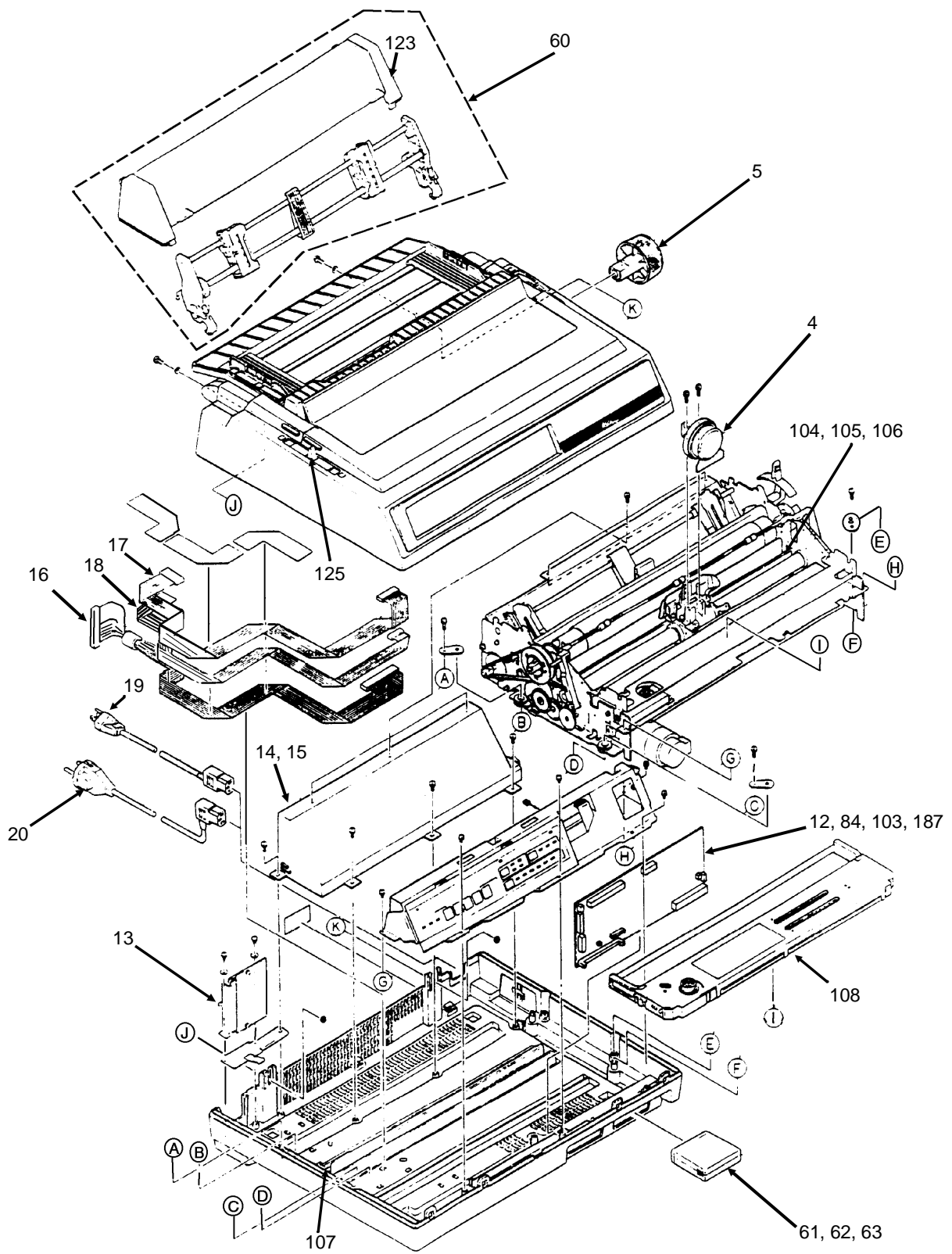

B-2-04.pcx

B.2.05 Operator Panel Assembly

Part numbers are subject to change. Refer to Okilink II for current part numbers and pricing information.

Item	Okidata P/N Oki-J P/N	Description	Comments Refer to B.1.02	Disassembly Procedure
6	55050601 4YA4042-1473G1	PCB: Operator Panel (LQSX)	RSPL	3.2.05
7	53479103 3PP4043-2712G3	Panel: Operator	RSPL	3.2.05
8	56614608 LP-5466-8	Cable: Operator Panel	RSPL	3.2.05
11	50910505 4LB-192200-5	Spring: Cover Open	RSPL	3.2.05
35	56614301 4YX4043-2759G1	Cable: Microswitch (Cover Open)	RSPL	3.2.05 19
129	53535301 3PP4016-5387P1	Lever: Cover Open		3.2.05

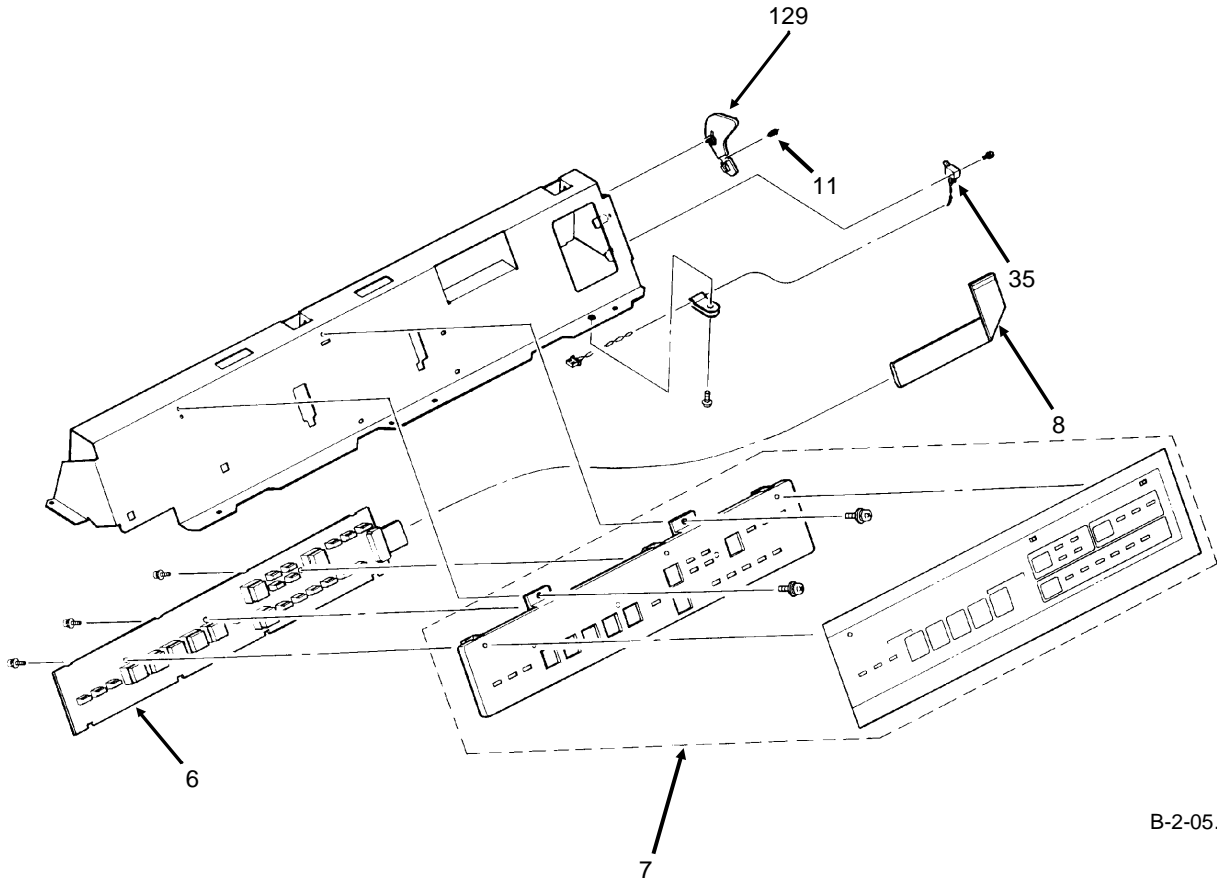

B-2-05.pcx

B.2.06 Printer Mechanism - Monochrome (1 of 3)

Part numbers are subject to change. Refer to Okilink II for current part numbers and pricing information.

Item	Okidata P/N Oki-J P/N	Description	Comments Refer to B.1.02	Disassembly Procedure
9	55050501 4YA4042-1462G1	PCB: Sensor (LQEW or LPRW)	RSPL	3.2.12
10	56619101 4YS4011-4321P1	Cable: Sensor Board Connection	RSPL	3.2.12
22	56506201 3YX4043-2550G1	Motor: Space Assembly	RSPL	3.2.14
23	56508401 3PB4043-3853P1	Motor: Line Feed Assembly	RSPL	3.2.10
24	51302790 4LP-1313-239	Belt: Mini Pitch (Line Feed)	RSPL	3.2.09
25	50054101 4PA4043-2556G1	Platen: (Assembly)	RSPL	3.2.09
26	51214501 3PP4043-2466P1	Gear: Platen - A	RSPL	3.2.09
27	51215001 4PP4043-2465G1	Pulley: Platen	RSPL	3.2.09
28	50054501 3YX4043-2561G1	Tractor: Push (Left) Assembly	RSPL	3.2.21
29	50054601 3PA4043-2562G1	Tractor: Push (Right) Assembly	RSPL	3.2.21
30	51002301 4PP4043-2451P1	Friction: Piece	RSPL	3.2.21
31	51002401 3PP4043-2452P1	Guide: Center Upper	RSPL	3.2.21
32	51002501 3PP4043-2453P1	Guide: Center Lower - A	RSPL	3.2.21
33	51002601 3PP4043-2454P1	Guide: Center Lower - B	RSPL	3.2.21
34	56209901 4YX4043-2784G1	Switch: Micro (Adj and Rel Lever)	RSPL	3.2.20
36	50907502 4LB-193400-1	Spring: (Paper Chute)	RSPL	3.2.19
37	53478706 3PP4043-2459P6	Lever: Release	RSPL	3.2.19

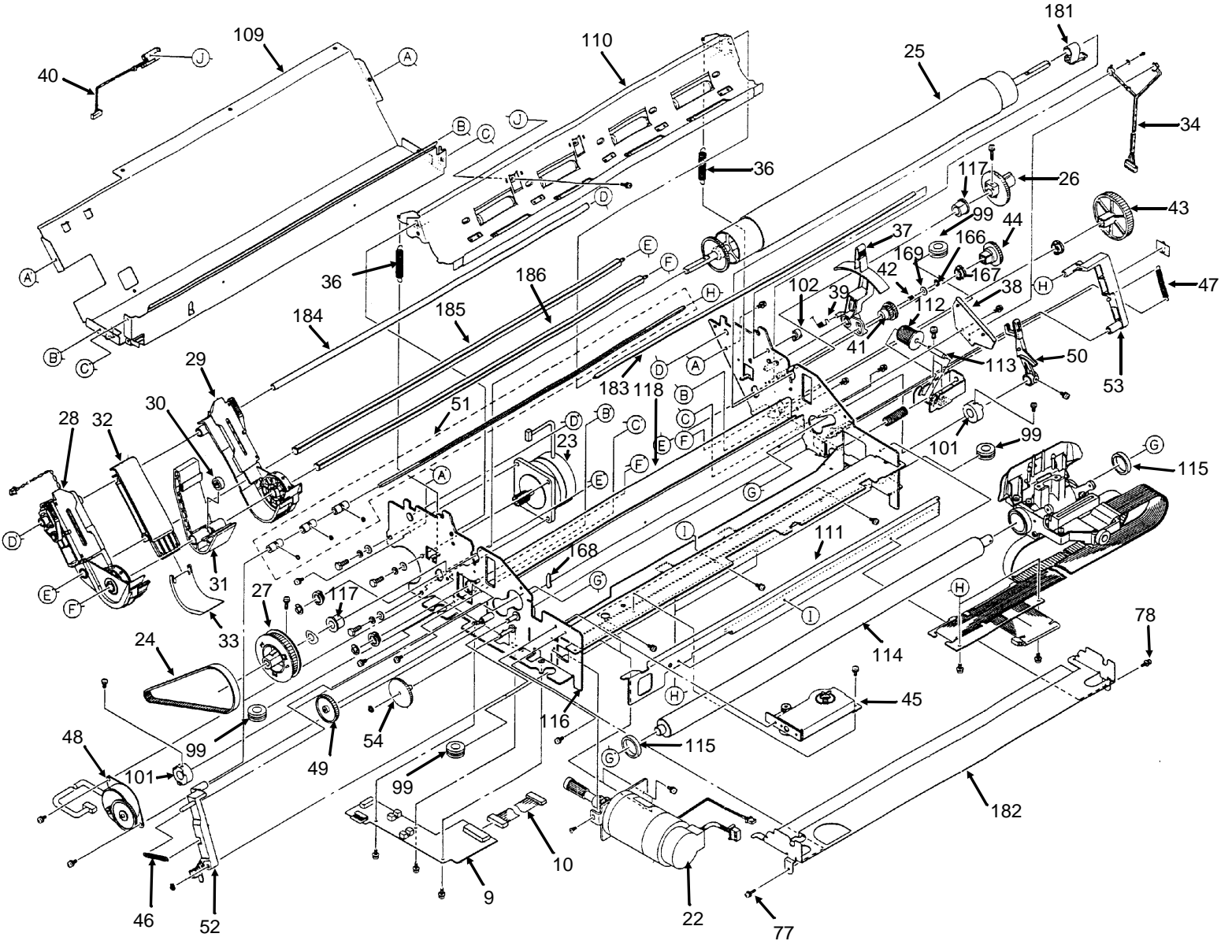

B-2-06b.pcx

B.2.07 Printer Mechanism - Monochrome (2 of 3)

Part numbers are subject to change. Refer to Okilink II for current part numbers and pricing information.

Item	Okidata P/N Oki-J P/N	Description	Comments Refer to B.1.02	Disassembly Procedure
38	53063801 3PP4043-4224P1	Bracket: PH Gap Indication		3.2.20
39	50910201 4PB4043-2754P1	Spring: Detent (Release Lever)	RSPL	3.2.19
40	55034801 4YX4043-2576G1	Sensor: Cut-Sheet Paper-End	RSPL	3.2.19
41	51214401 4PP4043-2458P1	Gear: Idle (Release Lever)	RSPL	3.2.09
42	50910305 4LB-190600-6	Spring: Idle Gear	RSPL	3.2.09
43	51214201 4PP4043-2456P1	Gear: Drive - A	RSPL	3.2.21
44	51214301 4PP4043-2457P1	Gear: Drive - B	RSPL	3.2.21
45	50054301 4PA4043-2584G1	Assembly: Ribbon Feed	RSPL	3.2.13
46	50910701 4PP4043-2628P1	Spring: Bail Arm (Left)	RSPL	3.2.17
47	50910801 4LB-193100-2	Spring: Bail Arm (Right)	RSPL	3.2.17
48	56506301 3PP4043-2601P1	Motor: Step (Bail Arm) Assembly	RSPL	3.2.16
49	51210201 5LR-193134-1	Gear: Idle (Bail Arm)	RSPL	3.2.17
50	53478401 3PP4043-2504P1	Lever: Printhead Gap Adjust	RSPL	3.2.18
51	50054401 4PA4043-2711G1	Assembly: Indicator Shaft	RSPL	3.2.17
52	53478501 3PP4043-2509P1	Arm: Left Bail	RSPL	3.2.17
53	53478502 3PP4043-2510P1	Arm: Right Bail	RSPL	3.2.17
54	51214701 3PP4043-2764P1	Cam: Bail Open (Black)	RSPL	3.2.17

B.2.08 Printer Mechanism - Monochrome (3 of 3)

Part numbers are subject to change. Refer to Okilink II for current part numbers and pricing information.

Item	Okidata P/N Oki-J P/N	Description	Comments Refer to B.1.02	Disassembly Procedure
99	50512923 5K-2542-23	Rubber Grommet (in base)	RSPL	3.2.08
101	50703701 4PP4043-2507P1	Collar: Eccentric (Carr. Rail) Head Adjustment	RSPL	3.2.18
102	53478801 4PP4043-2460P1	Block: Release Lever Guide	RSPL	3.2.19
109	N/A N/A	Rear Guide		3.2.19
110	50082001 2YX4043-2570G1	Assembly: Paper Chute		3.2.19
111	51005401 3PP4043-2548P1	Beam: Slide		N/A
112	51215601 4PP4043-2596G1	Pulley: Idle		3.2.15
113	53327801 4PP4044-1282P1	Shaft: Idle Pulley		3.2.15
114	51110301 4PP4043-2565P1	Shaft: Carriage		3.2.18
115	50705701 4PB4043-2599P1	Ring: Cushion (Stopper)		3.2.18
116	50213301 N/A	Frame: Base		3.2.08
117	51605001 N/A	Bearing: Platen		3.2.09
118	51007701 3PB4043-4357P1	Guide: Bottom (Mylar)		N/A
166	50705603 RE3-SK	Snap		3.2.09
167	51605101 4PP4043-2455P1	Bushing		3.2.21
168	53529001	Lever: Near End (Bottom)		
169	54123804 2W4-HH	Washer		3.2.09
181		Platen Lever		3.2.09
182		Cartridge Bracket		3.2.11, 13
183		Pressure Bar		3.2.19
184		Locking Shaft		3.2.21
185		Upper Drive Shaft		3.2.21
186		Lower Drive Shaft		3.2.21

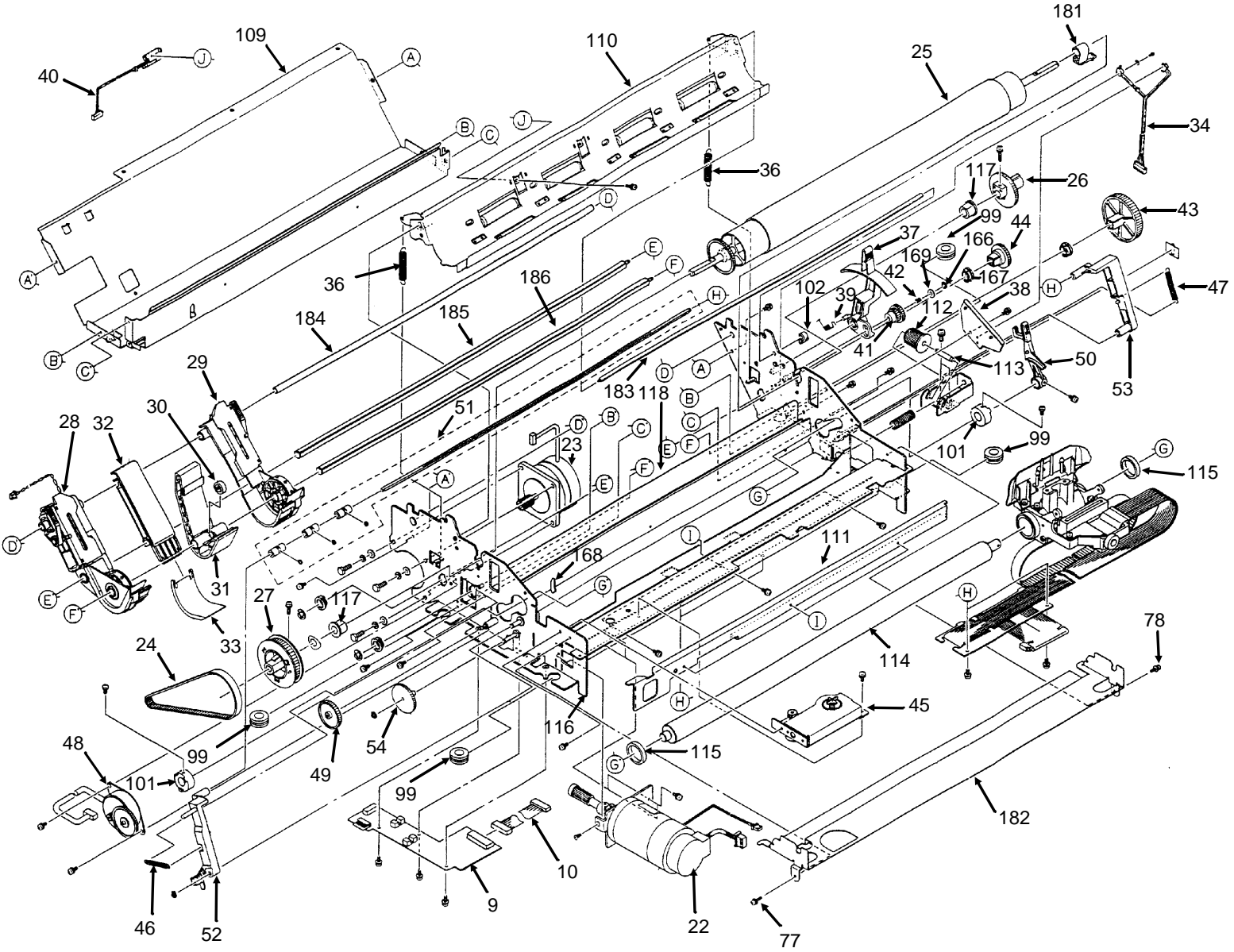

B-2-06b.pcx

B.2.09 Printer Mechanism - Color (1 of 3)

Part numbers are subject to change. Refer to Okilink II for current part numbers and pricing information.

Item	Okidata P/N Oki-J P/N	Description	Comments Refer to B.1.02	Disassembly Procedure
10	56619101 4YS4011-4321P1	Cable: Sensor Board Connection	RSPL	3.2.12
22	56506201 3YX4043-2550G1	Motor: Space Assembly	RSPL	3.2.14
23	56508401 3PB4043-3853P1	Motor: Line Feed Assembly	RSPL	3.2.10
24	51302790 4LP-1313-239	Belt: Mini Pitch (Line Feed)	RSPL	3.2.09
25	50054101 4PA4043-2556G1	Platen: (Assembly)	RSPL	3.2.09
26	51214501 3PP4043-2466P1	Gear: Platen - A	RSPL	3.2.09
27	51215001 4PP4043-2465G1	Pulley: Platen	RSPL	3.2.09
28	50054501 3YX4043-2561G1	Tractor: Push (Left) Assembly	RSPL	3.2.21
29	50054601 3PA4043-2562G1	Tractor: Push (Right) Assembly	RSPL	3.2.21
30	51002301 4PP4043-2451P1	Friction: Piece	RSPL	3.2.21
31	51002401 3PP4043-2452P1	Guide: Center Upper	RSPL	3.2.21
32	51002501 3PP4043-2453P1	Guide: Center Lower - A	RSPL	3.2.21
33	51002601 3PP4043-2454P1	Guide: Center Lower - B	RSPL	3.2.21
34	56209901 4YX4043-2784G1	Switch: Micro (Adj and Rel Lever)	RSPL	3.2.20
36	50907502 4LB-193400-1	Spring: (Paper Chute)	RSPL	3.2.19
37	53478706 3PP4043-2459P6	Lever: Release	RSPL	3.2.19
38	53063801 3PP4043-4224P1	Bracket: PH Gap Indication		3.2.20
39	50910201 4PB4043-2754P1	Spring: Detent (Release Lever)	RSPL	3.2.19
40	55034801 4YX4043-2576G1	Sensor: Cut-Sheet Paper-End	RSPL	3.2.19
41	51214401 4PP4043-2458P1	Gear: Idle (Release Lever)	RSPL	3.2.09

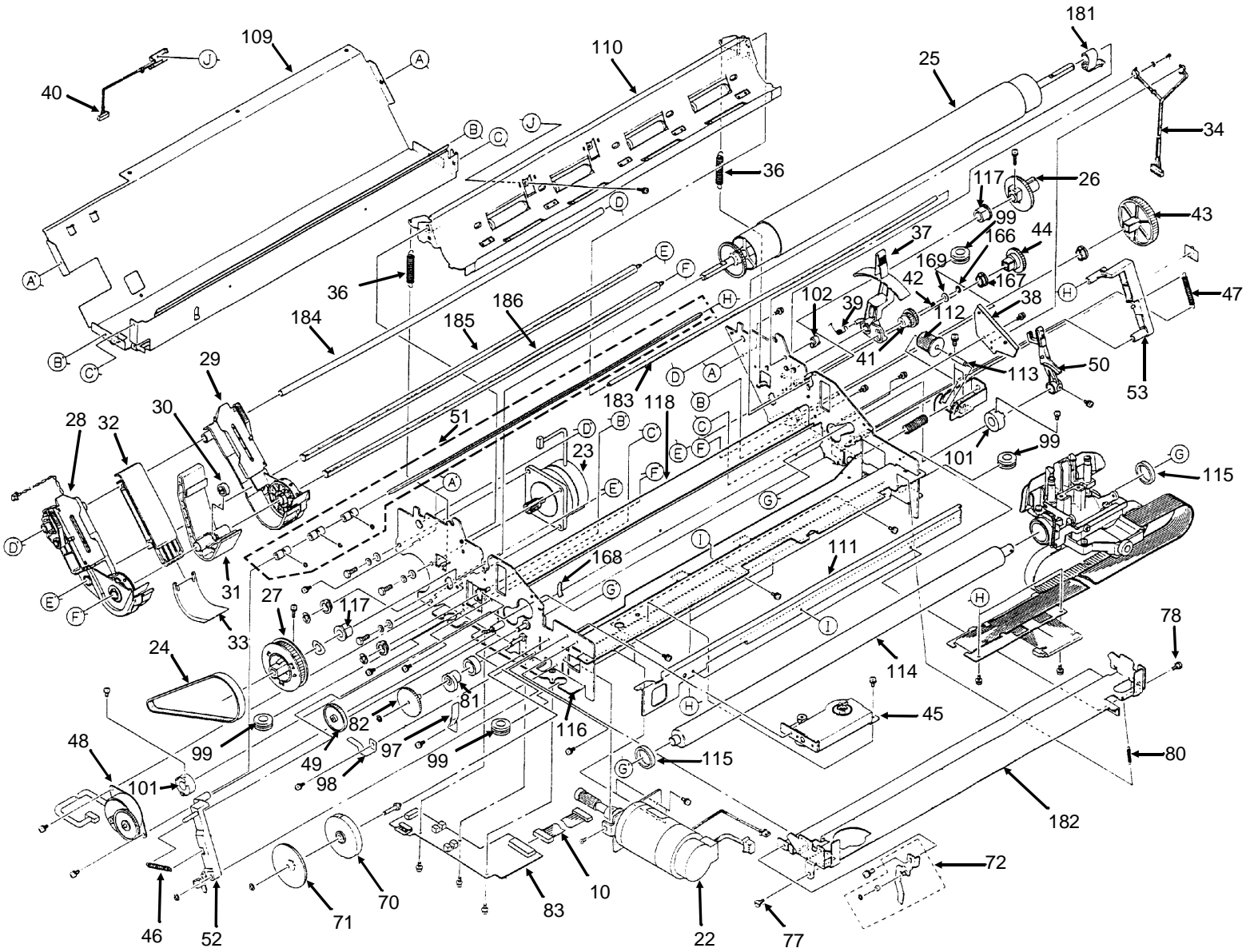

B-2-09b.pcx

B.2.10 Printer Mechanism - Color (2 of 3)

Part numbers are subject to change. Refer to Okilink II for current part numbers and pricing information.

Item	Okidata P/N Oki-J P/N	Description	Comments Refer to B.1.02	Disassembly Procedure
42	50910305 4LB-190600-6	Spring: Idle Gear	RSPL	3.2.09
43	51214201 4PP4043-2456P1	Gear: Drive - A	RSPL	3.2.21
44	51214301 4PP4043-2457P1	Gear: Drive - B	RSPL	3.2.21
45	50054301 4PA4043-2584G1	Assembly: Ribbon Feed	RSPL	3.2.13
46	50910701 4PP4043-2628P1	Spring: Bail Arm (Left)	RSPL	3.2.17
47	50910801 4LB-193100-2	Spring: Bail Arm (Right)	RSPL	3.2.17
48	56506301 3PP4043-2601P1	Motor: Step (Bail Arm) Assembly	RSPL	3.2.16
49	51210201 5LR-193134-1	Gear: Idle (Bail Arm)	RSPL	3.2.17
50	53478401 3PP4043-2504P1	Lever: Printhead Gap Adjust	RSPL	3.2.18
51	50054401 4PA4043-2711G1	Assembly: Indicator Shaft	RSPL	3.2.17
52	53478501 3PP4043-2509P1	Arm: Left Bail	RSPL	3.2.17
53	53478502 3PP4043-2510P1	Arm: Right Bail	RSPL	3.2.17
70	51222501 2PP4043-3325P1	Cam: Ribbon Shift (Color)	RSPL	3.2.27
71	51215101 4PP4043-2729P1	Gear: Ribbon Shift (Color)	RSPL	3.2.27
72	50054701 4PA4043-2710G1	Lever: Shift Cam (Color)	RSPL	3.2.28
77	50312103 4LB-130100-3A	Screw: Shoulder Left (Color)	RSPL	3.2.11, 13
78	50312106 4LB-130100-6A	Screw: Shoulder Right (Color)	RSPL	3.2.11, 13
80	50910601 4PP4043-2642P1	Spring: Ribbon Cartridge Balance (Color)	RSPL	3.2.11, 13
81	51222601 3PP4043-3321P1	Cam: Bail Open (Color)	RSPL	3.2.26
82	51214601 4PP4043-2499P1	Gear: Bail Open (Color)	RSPL	3.2.26
83	55050502 4YA4042-1462G2	PCB: Sensor (LQEW-2) (Color)	RSPL	3.2.12
97	50910901 4PB4043-3240P1	Spring: Brake - A	RSPL	3.2.27
98	50911001 4PP4043-2783P1	Spring: Brake - B (Color)	RSPL	3.2.26

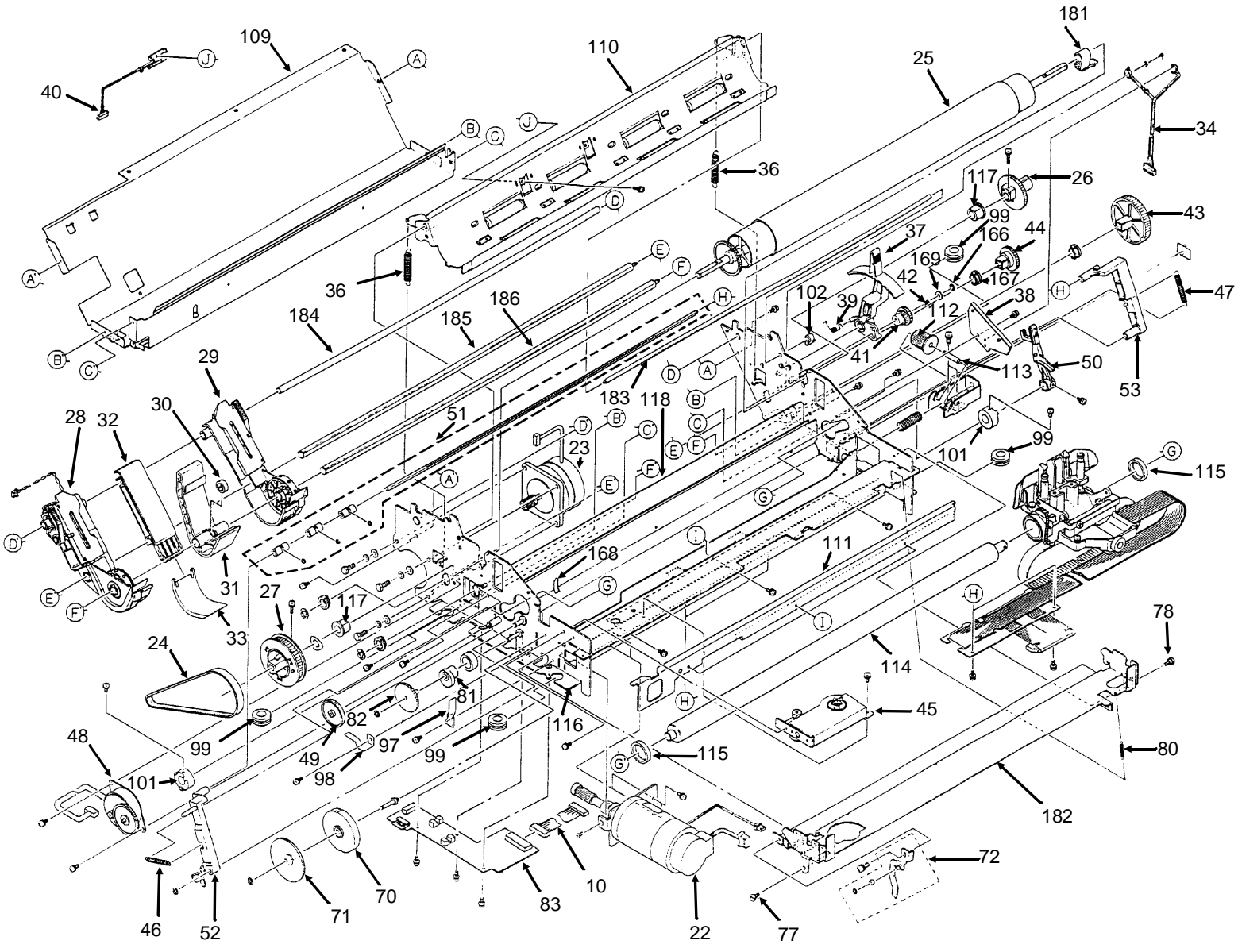

B-2-09b.pcx

B.2.11 Printer Mechanism - Color (3 of 3)

Part numbers are subject to change. Refer to Okilink II for current part numbers and pricing information.

Item	Okidata P/N Oki-J P/N	Description	Comments Refer to B.1.02	Disassembly Procedure
99	50512923 5K-2542-23	Rubber Grommet (in base)	RSPL	3.2.08
101	50703701 4PP4043-2507P1	Collar: Eccentric (Carr. Rail) Head Adjustment	RSPL	3.2.18
102	53478801 4PP4043-2460P1	Block: Release Lever Guide	RSPL	3.2.19
109	N/A N/A	Rear Guide		3.2.19
110	50082001 2YX4043-2570G1	Assembly: Paper Chute		3.2.19
111	51005401 3PP4043-2548P1	Beam: Slide		N/A
112	51215601 4PP4043-2596G1	Pulley: Idle		3.2.15
113	53327801 4PP4044-1282P1	Shaft: Idle Pulley		3.2.15
114	51110301 4PP4043-2565P1	Shaft: Carriage		3.2.18
115	50705701 4PB4043-2599P1	Ring: Cushion (Stopper)		3.2.18
116	50213301 N/A	Frame: Base		3.2.08
117	51605001 N/A	Bearing: Platen		3.2.09
118	51007701 3PB4043-4357P1	Guide: Bottom (Mylar)		N/A
166	50705603 RE3-SK	Snap		3.2.09
167	51605101 4PP4043-2455P1	Bushing		3.2.21
168	53529001	Lever: Near End (Bottom)		
169	54123804 2W4-HH	Washer		3.2.09
		Platen Lever		3.2.09
		Cartridge Bracket		3.2.11, 13
		Pressure Bar		3.2.19
		Locking Shaft		3.2.21
		Upper Drive Shaft		3.2.21
		Lower Drive Shaft		3.2.21

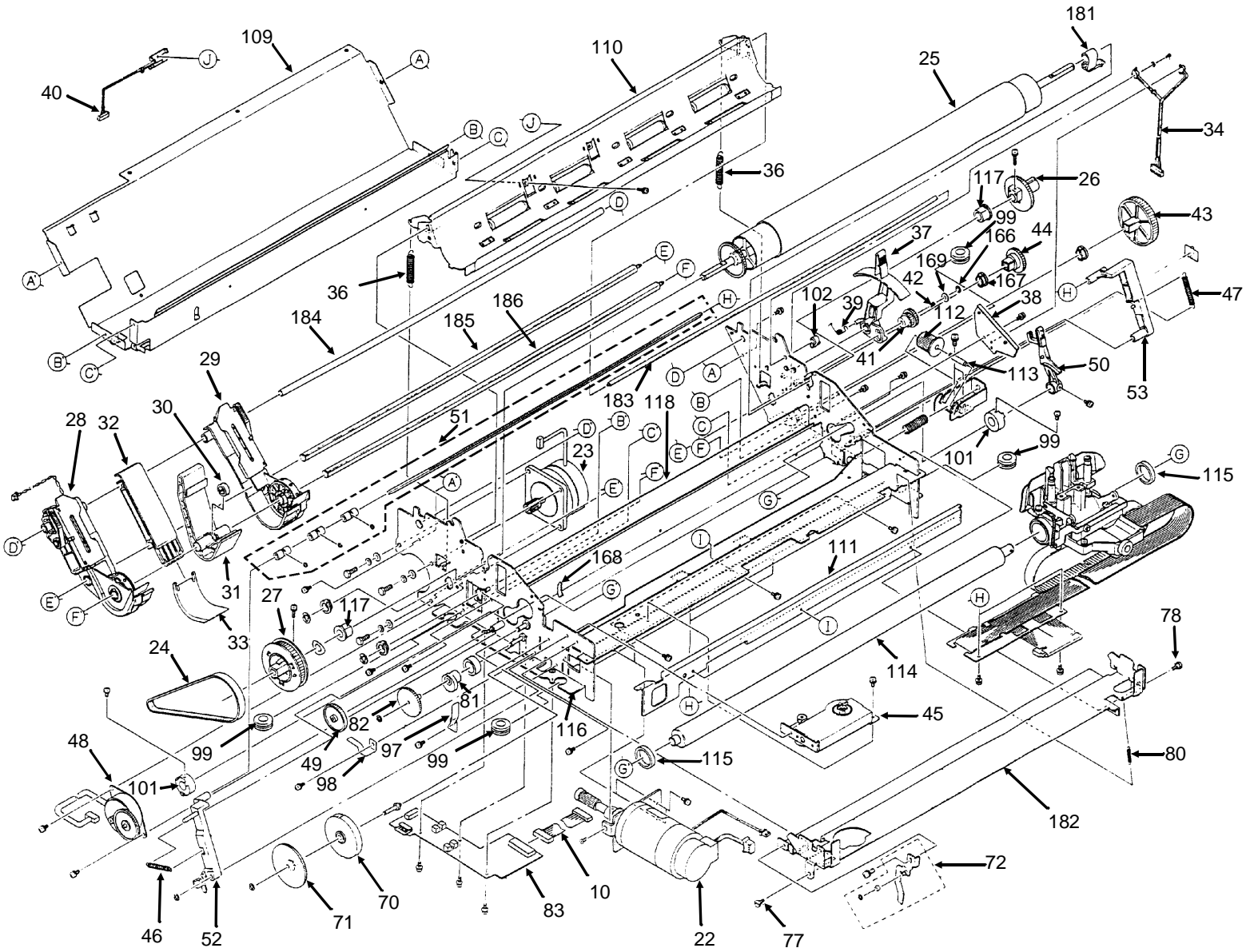

B-2-09b.pcx

B.2.12 Carriage Assembly - Monochrome

Part numbers are subject to change. Refer to Okilink II for current part numbers and pricing information.

Item	Okidata P/N Oki-J P/N	Description	Comments Refer to B.1.02	Disassembly Procedure
55	51303101 4PB4044-1492P3	Belt: Mini Pitch (Space)	RSPL	3.2.15
56	56614201 3YX4043-2713G1	Cable: Printhead Assembly	RSPL	3.2.11
57	53055901 4PP4043-2643G1	Guide: Ribbon (Black)	RSPL	3.2.02
58	53527001 4PP4043-3954G1	Protector: Ribbon	RSPL	3.2.03
92	50702301 LR-193368-1	Clamp: Belt	RSPL	3.2.15
94	N/A N/A	Clamp		3.2.11
96	50057601 2YX4043-2610G3	Carriage: Black Assembly	RSPL	3.2.18
119	N/A N/A	Spacer: Round		3.2.18
120	51005501 4PP4044-1340P1	Guide: Slide		3.2.18

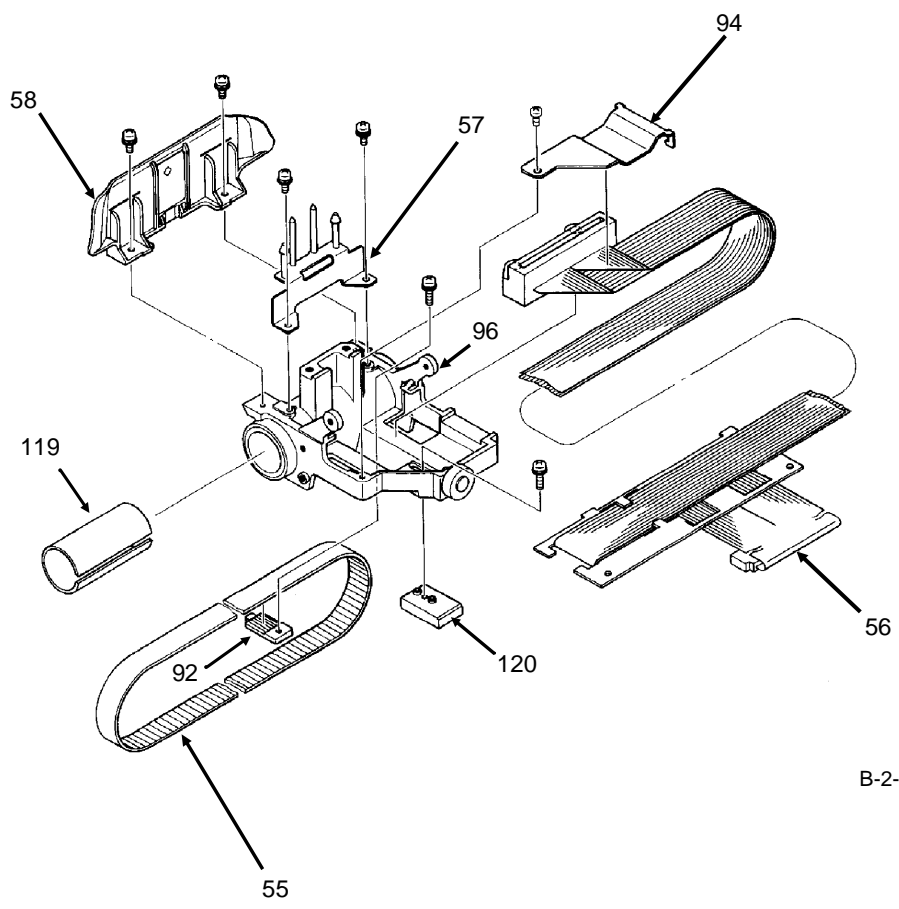

B-2-12.pcx

B.2.13 Carriage Assembly - Color

Part numbers are subject to change. Refer to Okilink II for current part numbers and pricing information.

Item	Okidata P/N Oki-J P/N	Description	Comments Refer to B.1.02	Disassembly Procedure
55	51303101 4PB4044-1492P3	Belt: Mini Pitch (Space)	RSPL	3.2.15
56	56614201 3YX4043-2713G1	Cable: Printhead Assembly	RSPL	3.2.11
58	53527001 4PP4043-3954G1	Protector: Ribbon	RSPL	3.2.03
73	53478901 4PP4043-2776G1	Arm: Ribbon Shift (Color)	RSPL	3.2.23
74	53479001 4PP4043-2741G1	Lever: Roller (Color)	RSPL	3.2.24
75	50315401 4PP4043-2745P1	Screw (Color)	RSPL	3.2.23
76	50917811 4LB-192400-11	Spring: Ribbon Shift Arm (Color)	RSPL	3.2.23
79	53056002 3PP4043-2477P2	Guide: Ribbon (Color)	RSPL	3.2.25
92	50702301 LR-193368-1	Clamp: Belt	RSPL	3.2.15
93	N/A N/A	Screw		3.2.24
94	N/A N/A	Clamp		3.2.11
95	50069401 2YX4043-2719G3	Carriage: Color Assembly	RSPL	3.2.18
100	50605701 4PP4043-2615P1	Post: Ribbon Guide (Color)	RSPL	3.2.25
119	N/A N/A	Spacer: Round		3.2.18
120	51005501 4PP4044-1340P1	Guide: Slide		3.2.18

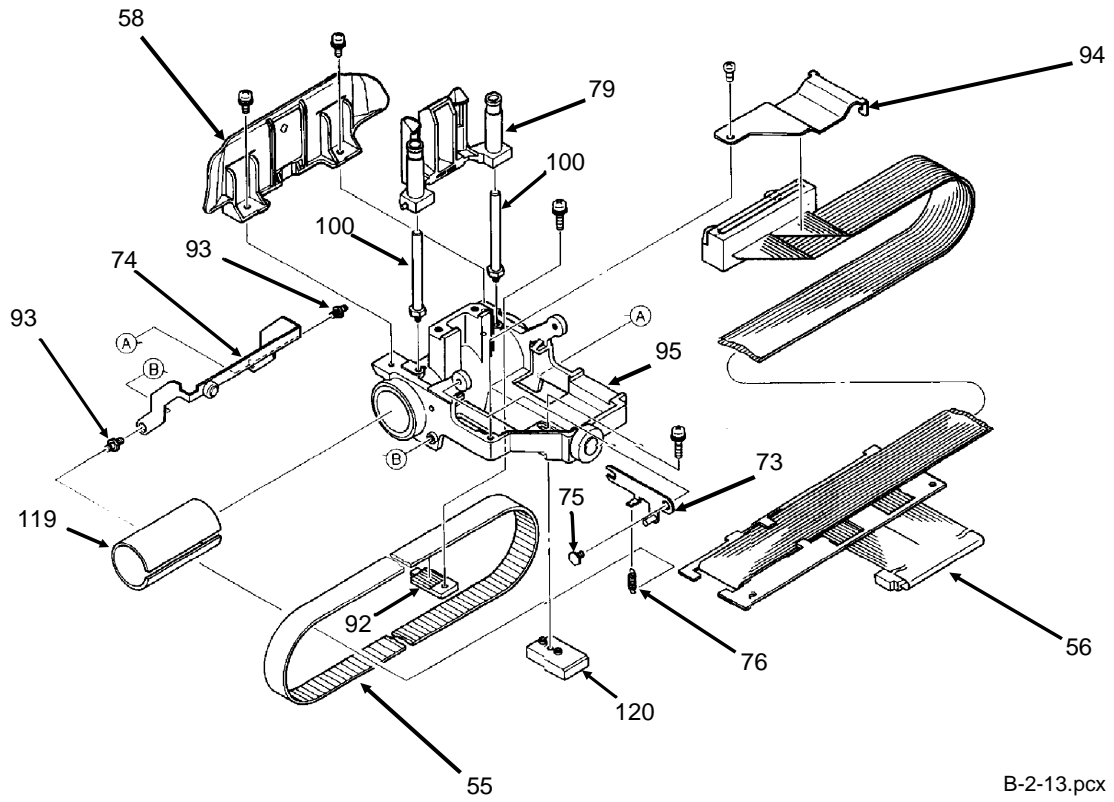

B-2-13.pcx

B.2.14 Options

Part numbers are subject to change. Refer to Okilink II for current part numbers and pricing information.

Item	Okidata P/N Oki-J P/N	Description	Comments Refer to B.1.02	Disassembly Procedure
60	70011701 2PA4016-4722G4	Pull Tractor Assembly w/ Acoustic Cover	Option	N/A
61	70010201 4YA4042-1301G101	Gothic Font Cartridge	Option	3.2.04
62	70010101 4YA4042-1301G102	Prestige Font Cartridge	Option	3.2.04
63	70016401 4YA4042-1470G101	Cartridge: 32 Kbyte RAM Expansion	Option	3.2.04
121	70014901 N/A	Windows Driver Software	Option 393	N/A
122	70012201 N/A	Microline Control Emulation Software	Option 393	N/A
123	50212601 3PA4016-4722G1	Cover: Acoustic (Pull Tractor)	Option	N/A
123	50212604 2PA4016-4722G4	Cover: Acoustic (Pull Tractor)	Option RSPL	N/A
124	53480901 N/A	Cut Sheet Feeder Output Tray	Option	N/A
130	55033301 4YA4042-1301G101	Font Cart: Gothic (393)	Option	N/A
130	55033401 4YA4042-1301G102	Font Cart: Prestige (393)	Option	N/A
131	56406301 4YB4049-1278P1	Power Supply (220 v)	Option	3.2.22
132	56610801 3YS4011-1052P1	Cord: Line 220 V (393)	Option	N/A
133	56616501 3YS4011-1192P1	Cord: AC 240 V (393)	Option	N/A
134	70000803 N/A	Kit: Parallel Interface Plug'n'Play Accessory	Option Both	3.2.01 04
135	70010601 N/A	Cut Sheet Feeder 30001 Single Bin	Option	3.2.29
136	70010701 N/A	Cut Sheet Feeder 30002 Dual Bin	Option	3.2.29
137	70012801 N/A	Kit: RS232-C Serial Interface	Option Both	3.2.01 04

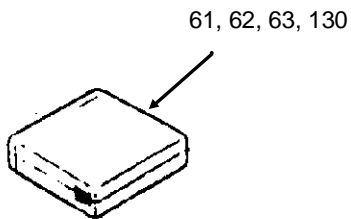
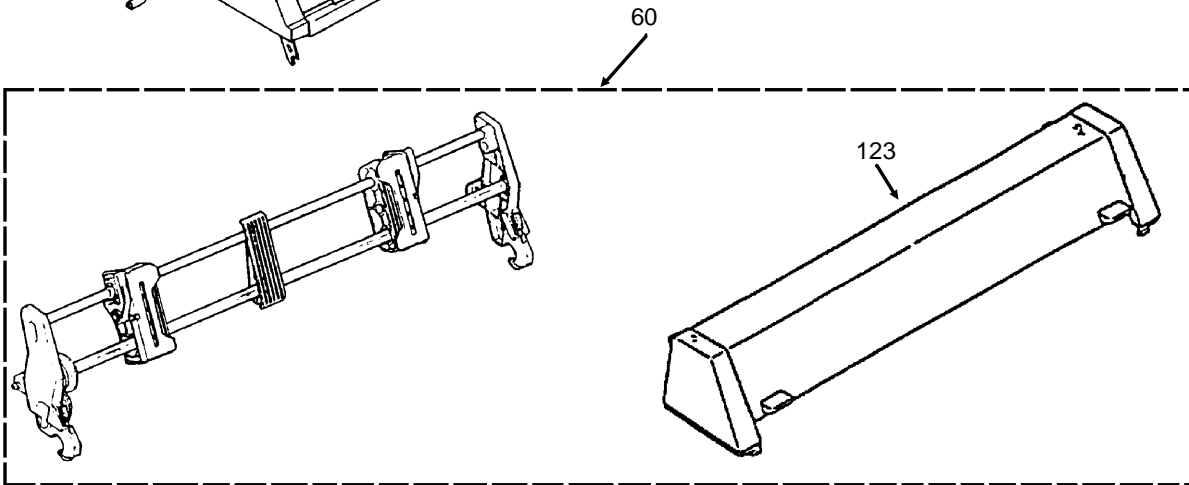
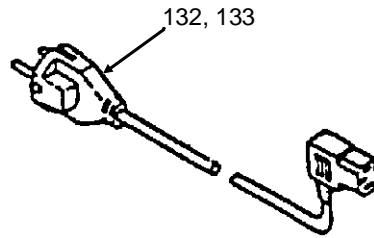
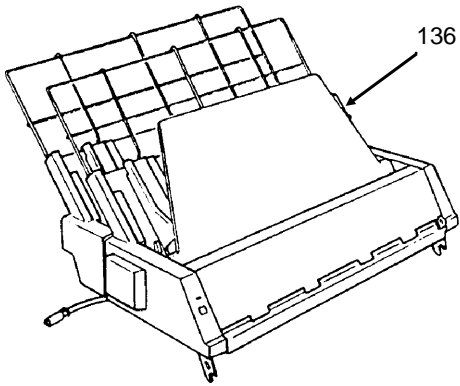
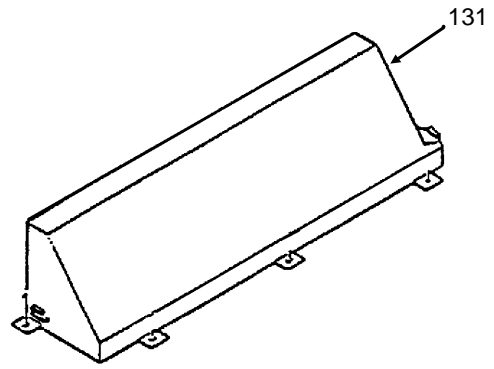
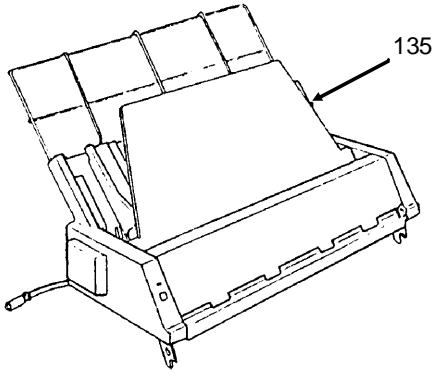

Not Shown:
121, 122, 124, 134, and 137

B-2-15.pcx

B.2.15 Pull Tractor Assembly (Option)

Part numbers are subject to change. Refer to Okilink II for current part numbers and pricing information.

Item	Okidata P/N Oki-J P/N	Description	Comments Refer to B.1.02	Disassembly Procedure
90	50057401 4PA4043-2684G1	Tractor: Pin (Left) Pull Tractor Assembly	Option	N/A
91	50057501 4PA4043-2685G1	Tractor: Pin (Right) Pull Tractor Assembly	Option	N/A
170	50315501 +T2P3-8-HHC-V	Screw: Tapping		N/A
171	50514501 4PP4043-2688P1	Washer		N/A
172	50705605 RE5-SK	Snap		N/A
173	50918801 4PP4025-1341	Spring: Reset		N/A
174	50918901 4PB4043-2691P1	Spring		N/A
175	51223401 4PP4043-2690P1	Gear: Idle		N/A
176	53535401 4PP4043-2696P1	Lever: Lock		N/A
177	53535501 2PP4043-2687P1	Frame: Side (Right)		N/A
178	53535601 2PP4043-2686P1	Frame: Side (Left)		N/A
179	54123306 +P(SW+W)3-6-23D	Screw		N/A
180	51223501 4PP4043-2689P1	Gear: Drive		N/A

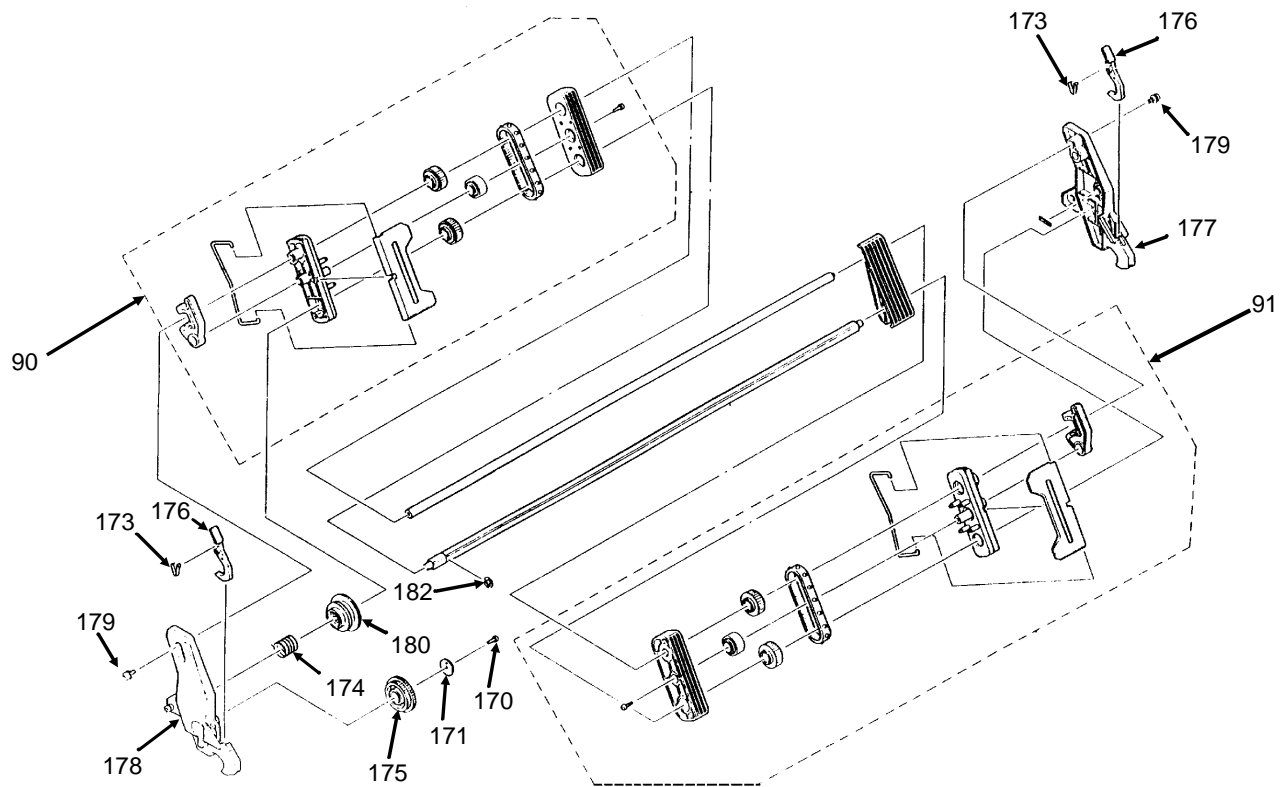

B-2-14.pcx

B.2.16 Packing Materials

Part numbers are subject to change. Refer to Okilink II for current part numbers and pricing information.

Item	Okidata P/N Oki-J P/N	Description	Comments Refer to B.1.02	Disassembly Procedure
138	53460209	Overpack ML393+		N/A
139	53477201	Box: ML393 Epson		N/A
140	53477202	Box: ML393 Epson / IBM		N/A
141	53481001	End Cap (Left) ML393		N/A
142	53481001	End Cap (Right) ML393		N/A
143	53528901	End Cap (Left) ML393+		N/A
144	53528902	End Cap (Right) ML393+		N/A
145	53532001	Box: ML393+		N/A
146	53532101	Box: ML393+ Color		N/A
147	53532501	Foam Spacer ML393+		N/A

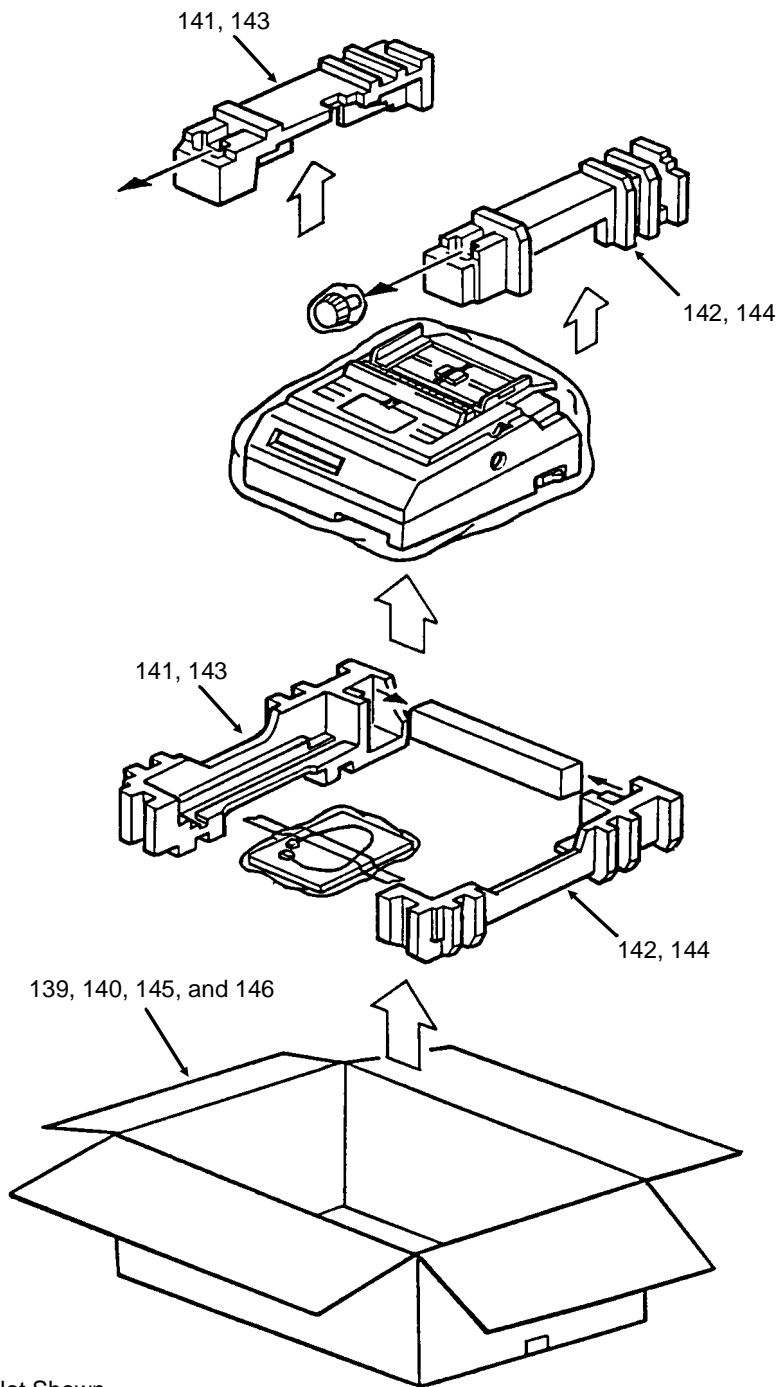

Not Shown
138 and 147

B-2-16.pcx

B.2.17 Consumables

Part numbers are subject to change. Refer to Okilink II for current part numbers and pricing information.

Item	Okidata P/N Oki-J P/N	Description	Comments Refer to B.1.02	Disassembly Procedure
108	52103601 N/A	Cartridge: Ribbon (Black)	Consumable	3.2.01
108	52103701 N/A	Cartridge: Ribbon (Color)	Consumable	3.2.01
108	52103801 N/A	Cartridge: Film Ribbon (Black)	Consumable	3.2.01

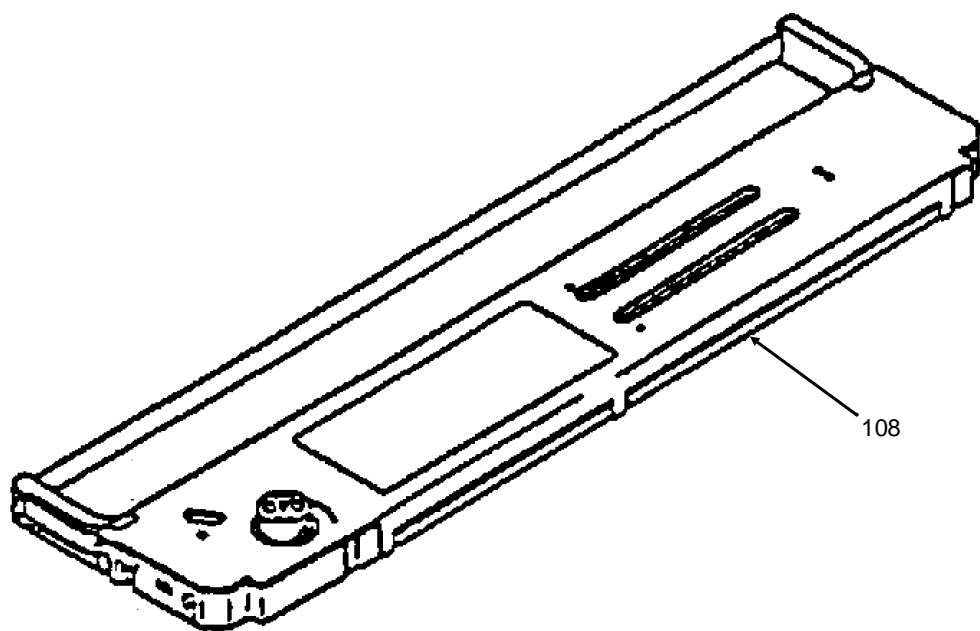

108

B-2-17.pcx

B.2.18 Documentation

Part numbers are subject to change. Refer to Okilink II for current part numbers and pricing information.

Item	Okidata P/N Oki-J P/N	Description	Comments Refer to B.1.02	Disassembly Procedure
1 A #	58214701D N/A	Kit: Service Training Microline 393	Document Includes 1 - 7 A	N/A
1 B #	58218601 N/A	Kit: Microline 393-Plus/393C-Plus Service Training	Document Includes 2 - 14 B	N/A
1 C #	58218602 N/A	Kit: Microline 393-Plus/393C-Plus Service Training	Document Includes 2 - 7 C	N/A
188	58057001 N/A	Guide: Customer Service Microline 393/393C-Plus	Document	N/A
189	59227204 N/A	Manual: Maintenance Microline 393	Document	N/A
190	59227303 N/A	Manual: Troubleshooting Microline 393	Document	N/A
191	59227401 N/A	Manual: Maintenance Cut-Sheet Feeder 3001/3002	Document	N/A
191	59227402 N/A	Manual: Maintenance Cut-Sheet Feeder 3001/3002	Document	N/A
192	59240301 N/A	Product Specifications Microline 393/393C-Plus	Document	N/A
193	59240901 N/A	Guide: Setup Microline 393/393C-Plus	Document	N/A
193	59240902 N/A	Guide: Setup Microline 393/393C-Plus	Document	N/A
194	59241001 N/A	Guide: Reference Microline 393/393C-Plus	Document	N/A
194	59241002 N/A	Guide: Reference Microline 393/393C-Plus	Document	N/A
195	59241301 M-520780 Issue 1B	Manual: Maintenance Microline 393/393C-Plus	Document	N/A
196	59241401 N/A	Manual: Troubleshooting Microline 393/393C-Plus	Document	N/A

* To order Marketing Literature, complete an Okidata Marketing Literature Order Form.
Fax the completed form to Okidata Marketing Communications.

** Obtain this form by faxing a request to Okidata Marketing Communications.
Refer to the Service Center Reference Guide for information on contacting Okidata.

Refer to Section B.2.19 of this Service Handbook.

Item	Okidata P/N Oki-J P/N	Description	Comments Refer to B.1.02	Disassembly Procedure
197	58067201 N/A	ABCD Warranty Claim Forms (Pkg of 20)	Document Both	N/A
198 *	N/A N/A	Marketing Literature	Document Both	N/A
199 **	N/A N/A	Okidata Marketing Literature Order Form	Document Both	N/A
200	N/A N/A	Okidata Service Center Reference Guide	Document Both	N/A
201	53547501 N/A	Okidata Support 3-Ring Binder	Document Both	N/A
202	N/A N/A	Printer Drivers	Refer to Okilink	N/A
203	N/A N/A	Product Updates	Document Refer to Okilink	N/A
204	N/A N/A	Recommended Spare Parts List	Document Refer to Okilink	N/A
205	N/A N/A	Software	Refer to Okilink	N/A
206	N/A N/A	Technical Service Bulletins	Document Refer to Okilink	N/A
207	58052401 N/A	Warranty Summary Forms (Pkg of 20)	Document Both	N/A

* To order Marketing Literature, complete an Okidata Marketing Literature Order Form. Fax the completed form to Okidata Marketing Communications.

** Obtain this form by faxing a request to Okidata Marketing Communications. Refer to the Service Center Reference Guide for information on contacting Okidata.

Refer to Section B.2.19 of this Service Handbook.

B.2.19 Service Training Kit Revision List

P/N 58218601 Microline 393-Plus / 393C-Plus Service Training Kit

This kit was replaced by P/N 58218602.

Except for the Customer Service, Reference, and Setup Guides and the Cut Sheet Feeder Maintenance Manual, items in the training kit are NOT available separately.

Item	Okidata P/N Oki-J P/N	Description	Comments Refer to B.1.02	Disassembly Procedure
1 B	58218601 N/A	Kit: Microline 393-Plus/393C-Plus Service Training	Document Includes 2 - 14 B	N/A
2 B	52043101 N/A	Label: Kit	Document Part of 1 B	N/A
3 B	58057901 N/A	Letter: Cover	Document Part of 1 B	N/A
4 B	59241701 N/A	Guide: Study	Document Part of 1 B	N/A
5 B	59241601 N/A	Manual: Training	Document Part of 1 B	N/A
6 B	58057001 N/A	Guide: Customer Service	Document Part of 1 B	N/A
7 B	59251001 N/A	Guide: Microline 393/393C-Plus Reference	Document Part of 1 B	N/A
8 B	59240901 N/A	Guide: Microline 393/393C-Plus Setup	Document Part of 1 B	N/A
9 B	59227402 N/A	Manual: Maintenance Cut-Sheet Feeder 3001/3002	Document Part of 1 B	N/A
10 B	57516401 N/A	Video: Service Training	Document Part of 1 B	N/A
11 B	52043102 N/A	Label: Videotape Case	Document Part of 1 B	N/A
12 B	52043102 N/A	Label: Videotape Front	Document Part of 1 B	N/A
13 B	53533001 N/A	Storage Box	Document Part of 1 B	N/A
14 B	57517101 N/A	Red Vinyl Case (VHS) Video	Document Part of 1 B	N/A

P/N 58218602

Microline 393-Plus / 393C-Plus Service Training Kit

This kit replaces P/N 58218601.

Except for the Reference and Setup Guides, items in the training kit are NOT available separately.

Item	Okidata P/N Okii-J P/N	Description	Comments Refer to B.1.02	Disassembly Procedure
1 C	58218602 N/A	Kit: Microline 393-Plus/393C-Plus Service Training	Document Includes 2 - 7 C	N/A
2 C	52043103 N/A	Label: Kit	Document Part of 1 C	N/A
3 C	58057902 N/A	Read Me First	Document Part of 1 C	N/A
4 C	59241602 N/A	Handbook: Service	Document Part of 1 C	N/A
5 C	59251002 N/A	Guide: Microline 393/393C-Plus Reference	Document Part of 1 B	N/A
6 C	59240902 N/A	Guide: Microline 393/393C-Plus Setup	Document Part of 1 B	N/A
7 C	57516402 N/A	Video: Service Training	Document Part of 1 C	N/A
8 C	52043104 N/A	Label: Videotape Spine	Document Part of 1 C	N/A
9 C	53570401 N/A	Sleeve: Videotape (Cardboard)	Document Part of 1 C	N/A

P/N 58215601 Microline 300 Series Service Training Kit

This kit was replaced by P/N 58215602.

This kit covered the printers listed below. Each printer had its own training package within the Microline 300 Series Training Kit, P/N 58215601.

<i>Microline 320/321</i>	<i>P/N 58215501B</i>
<i>Microline 390/391</i>	<i>P/N 59230701B</i>
<i>Microline 393</i>	<i>P/N 58214701D</i>

Except for the Customer Service, Reference, and Setup Guides and the Cut Sheet Feeder Maintenance Manual, items in the training kit are NOT available separately.

Item	Okidata P/N Oki-J P/N	Description	Comments Refer to B.1.02	Disassembly Procedure
1 X	58215601 N/A	Kit: Service Training Microline 300 Series	Document Includes 1 Y Z A	N/A
1 Y	58215501B N/A	Kit: Service Training Microline 320/321	Document Includes 2 - 7 Y	N/A
1 Z	59230701B N/A	Kit: Service Training Microline 390/391	Document Includes 2 - 8 Z	N/A
1 A	58214701D N/A	Kit: Service Training Microline 393	Document Includes 2-8 A	N/A

P/N 58215501B Microline 320/321 Service Training Kit

This kit was replaced by P/N 58215502.

This kit was part of the Microline 300 Series Training Kit, P/N 58215601.

Item	Okidata P/N Oki-J P/N	Description	Comments Refer to B.1.02	Disassembly Procedure
1 Y	58215501B N/A	Kit: Service Training Microline 320/321	Document Includes 2 - 7 Y	N/A
2 Y	58046101 N/A	Cover Letter: Microline 320/321	Document Part of 1 Y	N/A
3 Y	58045301 N/A	Guide: Customer Service Microline 320/321	Document Part of 1 Y	N/A
4 Y	59231501 N/A	Manual: Training Microline 320/321	Document Part of 1 Y	N/A
5 Y	59231601 N/A	Guide: Self-Study Microline 320/321	Document Part of 1 Y	N/A
6 Y	59230801 N/A	Guide: Setup Microline 320/321	Document Part of 1 Y	N/A
7 Y	59231401 N/A	Guide: Reference Microline 320/321	Document Part of 1 Y	N/A

P/N 59230701B

Microline 390/391 Service Training Kit

This kit was replaced by P/N 59230702.

Item	Okidata P/N Oki-J P/N	Description	Comments Refer to B.1.02	Disassembly Procedure
1 Z	59230701B N/A	Kit: Service Training Microline 390/391	Document Includes 2 - 8 Z	N/A
2 Z	58045401 N/A	Cover Letter: Microline 390/391	Document Part of 1 Z	N/A
3 Z	59230501 N/A	Guide: Self-Study Microline 390/391	Document Part of 1 Z	N/A
4 Z	58044501 N/A	Guide: Customer Service Microline 390/391	Document Part of 1 Z	N/A
5 Z	59230202 N/A	Guide: Setup Microline 390/391	Document Part of 1 Z	N/A
6 Z	59230301 N/A	Guide: Reference Microline 390/391	Document Part of 1 Z	N/A
7 Z	59230601 N/A	Manual: Training Microline 390/391	Document Part of 1 Z	N/A
8 Z	59231001 M-520656 Issue 1A	Manual: Maintenance Cut-Sheet Feeder 3000	Document Part of 1 Z	N/A

P/N 58214701D

Microline 393 Service Training Kit

This kit was replaced by P/N 58218601.

Item	Okidata P/N Oki-J P/N	Description	Comments Refer to B.1.02	Disassembly Procedure
1 A	58214701D N/A	Kit: Service Training Microline 393	Document Includes 2-8 A	N/A
2 A	58042103 N/A	Cover Letter Microline 393	Document Part of 1 A	N/A
3 A	58041703 N/A	Guide: Customer Service Microline 393	Document Part of 1 A	N/A
4 A	59227003 N/A	Guide: Setup Microline 393	Document Part of 1 A	N/A
5 A	59232601 N/A	Guide: Reference Epson/IBM Compatible Microline 393	Document Part of 1 A	N/A
6 A	59229001 N/A	Guide: Self-Study Microline 393	Document Part of 1 A	N/A
7 A	59228001 N/A	Package: Training Microline 393	Document Part of 1 A	N/A
8 A	59227402 M-520565 2D	Manual: Maintenance Cut-Sheet Feeder 3001/3002	Document Part of 1 A	N/A

This page was intentionally left blank.

APPENDIX C
MICROLINE 393/393C SPECIFICATIONS

C.1 OVERVIEW

C.1.01 General Information

This appendix covers the specifications for the Microline 393 and Microline 393C printers. This information is provided for those technicians who work with these models.

The Microline 393 and Microline 393C are high speed, dot matrix printers, which utilize a 24-pin printhead.

The Microline 393 is a standard version, single color output.

The Microline 393C is a color capable version.

The printers are capable of emulating the Epson LQ-2550 or the IBM XL24 printers.

Both an RS232-C Serial Interface and a Centronics Parallel Interface are standard.

C.2 PRINTER SPECIFICATIONS

C.2.01 Interface Methods

Both are available

Centronics Parallel Interface

RS232-C Serial Interface

C.2.02 Line Feed Increments

1/6"

1/8"

n/60"

n/180"

n/360"

C.2.03 Line Feed Time

55 ms @ 6 LPI

8.0 IPS (inches per second) slew rate @ gap 1,2

6.0 IPS (inches per second) slew rate @ gap 3+

C.2.04 Paper Feed Method

Built-in push tractor

Friction feed

C.2.05 Paper Out Detection

Distance from end of paper

Rear Feed: 2.3"

Bottom Feed: .94"

Cut Sheet: .93"

C.2.06 Paper Path

Bottom Feed

Rear Feed

Top Feed

C.2.07 Printhead Type

Staggered, 24 pin, stored energy printhead

C.2.08 Standard Fonts

Utility (Used in Utility and High Speed Draft Modes)

Courier

Helvetica

Roman

Orator

C.2.09 Symbol Sets

Standard ASCII

Epson Character Set

IBM Character Set I and Set II

IBM Proprinter All Character Set

International Characters

Line Graphics

C.3 PAPER SPECIFICATIONS

C.3.01 Types

Letter

Legal

Labels - *Bottom feed only*

Continuous Forms

C.3.02 Weight

12 - 24 lb.

16 - 24 lbs (Cut Sheet Feeders)

C.3.03 Number of Copies

1-4

C.4 PHYSICAL SPECIFICATIONS

C.4.01 Printer Dimensions

Width: 16.42"

Height: 7.09"

Depth: 22.44"

C.4.02 Printer Weight

37 lbs.

C.5 POWER REQUIREMENTS

C.5.01 Input Power

Input Voltage

120 VAC +10%, -15%

220/240 +10%, -15%

Frequency

50/60 hz. +/-2%

C.5.02 Power Consumption

180 VA during Self-Test

C.6 ENVIRONMENTAL CONDITIONS

C.6.01 Ambient Temperature and Relative Humidity

While in operation: 41°F to 104°F @ 20% - 80 % Relative Humidity

While in storage: -40°F to 158°F @ 5% - 95% Relative Humidity

C.6.02 Printer Noise Level (10 cpi - LQ Mode)

Standard noise level: 58 dba

Quite mode noise level: 55 dba

C.7 AGENCY APPROVALS

C.7.01 Listings

North America

FCC Class B

UL 478 (Office Machines and Business Equipment)

CSA 22.2 154

C.8 OPTIONS

C.8.01 Font Cartridges

Prestige

Gothic

C.8.02 RAM Cartridge

32 Kbytes

C.8.03 Cut Sheet Feeders

CSF 3001 - Single bin Cut Sheet Feeder

CSF 3002 - Dual bin Cut Sheet Feeder

C.8.04 Pull Tractor Assembly

The Pull Tractor Assembly is required for bottom feeding.

A Pull Tractor Assembly must be used to feed labels

C.9 CONSUMABLES

C.9.01 Ribbon

Black Cartridge (Microline 393 and Microline 393C)

Type: Fabric Ribbon

Ribbon Life: 5 million characters

Color Cartridge (Microline 393C)

Type: Four band color ribbon (Yellow, Magenta, Cyan, Black)

Black: 2.3 million characters Ribbon Life

Cyan: 1.8 million characters Ribbon Life

Magenta: 1.8 million characters Ribbon Life

Yellow: 1.3 million characters Ribbon Life

C.10 MEMORY SPECIFICATIONS

C.10.01 ROM

Resident: Program ROM = 128 Kbytes

Resident Fonts = 384 Kbytes

Optional Font Cartridges = 64 Kbytes each

C.10.02 RAM

Total RAM = 64 Kbytes

Print Buffer = 23 Kbytes

IBM I/F Buffer = 0 Kbyte minimum

Epson I/F Buffer = 8 Kbyte minimum

DLL Buffer = 0 to 32 Kbytes

C.10.03 EEPROM

Internal Control, Menu = 256 bits

C.11 PRINTER RELIABILITY

C.11.01 Mean Time Before Failure (MTBF)

4,000 hours @ 25% Duty Cycle, 35% Page Density

C.11.02 Mean Time To Repair (MTTR)

15 minutes @ major sub-assembly level

C.11.03 Printer Life

12,000 hours @ 25% Duty, 35% Page Density

C.11.04 Printhead Life

200 Million Characters (average) @ 10 cpi Draft Mode @ 25% Duty Cycle, 35% Page Density



Microline 393 / 393C-Plus Service Handbook

P/N 59241602