



TASKalfa 4820w

PARTS LIST

Published in May 2011
5JZPL070
First Edition

WWW.SERVICE-MANUAL.NET

CONTENTS

FIG. 1 ASSEMBLY LOCATION 1	2	FIG. 26 ROLL PAPER DECK ASSY (1) 1	54
FIG. 2 ASSEMBLY LOCATION 2	4	FIG. 27 ROLL PAPER DECK ASSY (1) 2	56
FIG. 3 ENGINE FRAME PARTS ASSY 1	6	FIG. 28 ROLL PAPER DECK ASSY (1) 3	58
FIG. 4 ENGINE FRAME PARTS ASSY 2	8	FIG. 29 ROLL PAPER DECK ASSY (1) 4	60
FIG. 5 ENGINE FRAME PARTS ASSY 3	10	FIG. 30 ROLL PAPER DECK ASSY (2) 1	62
FIG. 6 ENGINE FRAME PARTS ASSY 4	12	FIG. 31 ROLL PAPER DECK ASSY (2) 2	64
FIG. 7 LED FRAME ASSY	14	FIG. 32 ROLL PAPER DECK ASSY (2) 3	66
FIG. 8 MAIN FRAME PARTS ASSY 1	16	FIG. 33 ROLL PAPER DECK ASSY (2) 4	68
FIG. 9 MAIN FRAME PARTS ASSY 2	18	FIG. 34 UI ASSY	70
FIG. 10 MAIN FRAME PARTS ASSY 3	20	FIG. 35 PANEL ASSY	72
FIG. 11 MAIN FRAME PARTS ASSY 4	22	FIG. 36 PCB LOCATION 1	74
FIG. 12 MAIN FRAME PARTS ASSY 5	24	FIG. 37 PCB LOCATION 2 (SCANNER PART)	76
FIG. 13 SCANNER ASSY 1	26	FIG. 38 HARNESS LIST 1	78
FIG. 14 SCANNER ASSY 2	28	FIG. 39 HARNESS LIST 2 (SCANNER PART)	80
FIG. 15 SCANNER ASSY 3	30	FIG. 40 HARNESS LIST 3 (SCANNER PART)	82
FIG. 16 IM CORONA ASSY	32	FIG. 41 ACCESSORY	84
FIG. 17 TR/ST CORONA ASSY	34	FIG. 42 CONSUMABLE KIT 1 (OPTION)	86
FIG. 18 DEVELOPER MAIN ASSY 1-1	36	FIG. 43 CONSUMABLE KIT 2 (OPTION)	88
FIG. 18 DEVELOPER MAIN ASSY 1-2	38	FIG. 44 CONSUMABLE KIT 3 (OPTION)	90
FIG. 19 DEVELOPER MAIN ASSY 2	40	FIG. 45 COPY TRAY WIDE 2 (OPTION)	92
FIG. 20 HOPPER ASSY	42	FIG. 46 ORIGINAL & PRINT RECEIVING TRAY (OPTION)	94
FIG. 21 FEEDER ASSY	44	FIG. 47 AK-54G (OPTION)	96
FIG. 22 UPPER FUSER ASSY	46	FIG. 48 PAPER TRAY KIT 2 (OPTION) 1	98
FIG. 23 LOWER FUSER ASSY	48	FIG. 49 PAPER TRAY KIT 2 (OPTION) 2	100
FIG. 24 PAPER EXIT ASSY 1 (Inside)	50		
FIG. 25 PAPER EXIT ASSY 2 (Outside)	52		
		• INDEX	102

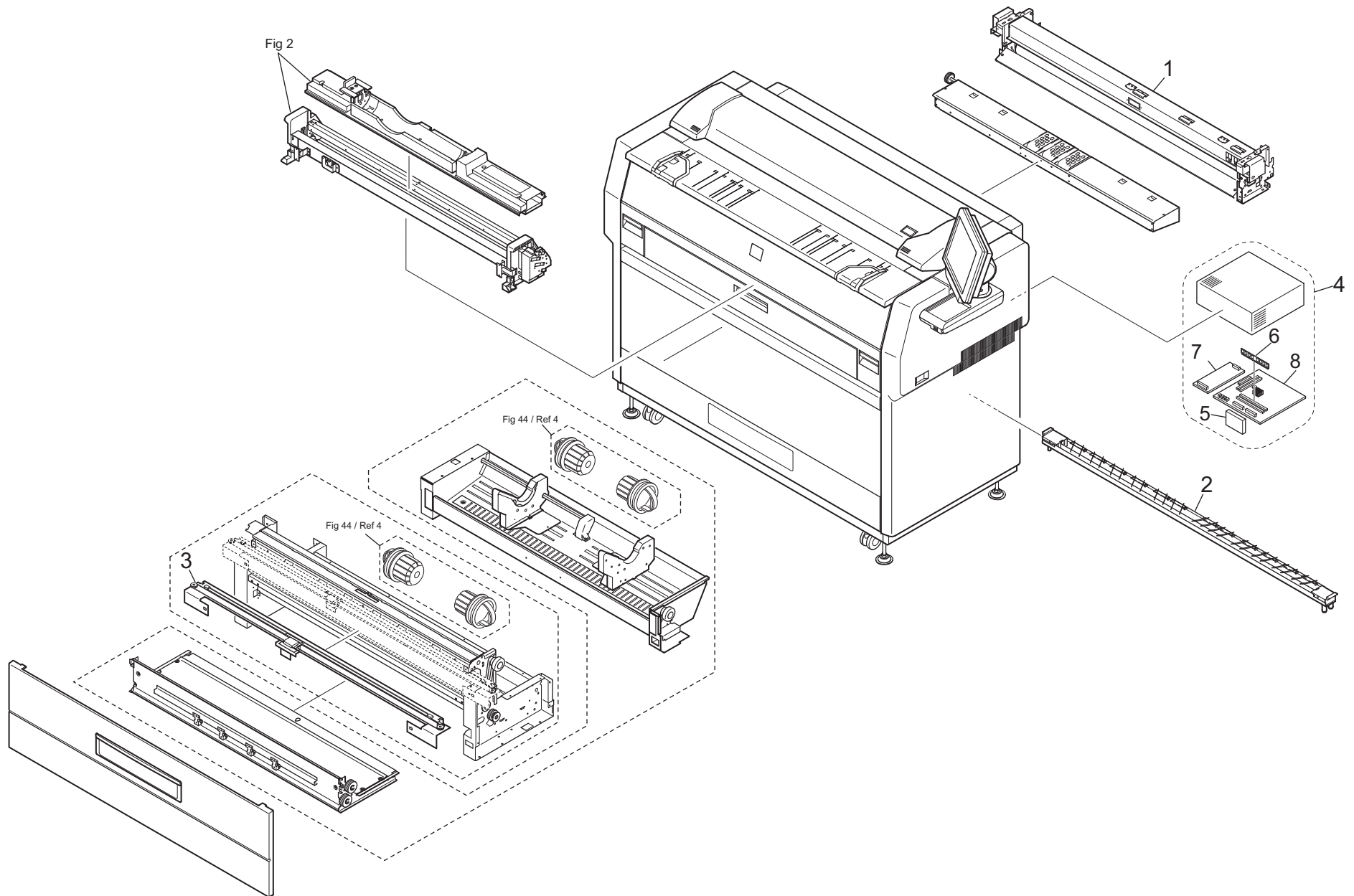

FIG. 1 ASSEMBLY LOCATION 1

5JZ

	Ref. No.	Part.No.	Alternative Part.No.	Description	Quantity	
					120	230
⊙	1	305JZ71570	5JZ71570	FUSER ASSY (120V)	1	
⊙	1	305JZ70010	5JZ70010	FUSER ASSY (230V)		1
⊙	2	305H670550	5H670550	TR/ST CORONA ASSY	1	1
⊙	3	305H670580	5H670580	CUTTER	1	1
	4	305JZ70040	5JZ70040	CONTROLLER ASSY:IPS DC1 CONTROLLER	1	
	4	305JZ94010	5JZ94010	PARTS CONTROLLER ASSY EU SP		1
⊙	5	305JZ70070	5JZ70070	HDD:SATA HDD 2.5" 250G (BLANK)	1	1
⊙	6	305JZ70080	5JZ70080	MEMORY DDR2 DIMM 800 1G	1	1
⊙	7	305JZ70090	5JZ70090	DC-DC POWER SUPPLY	1	1
⊙	8	305JZ70100	5JZ70100	PWB:MOTHER BOARD	1	1

Parts with "•" are component parts or sub-assemblies of the assembly appearing immediately above them.

Parts with "⊙" indicate regular maintenance parts.

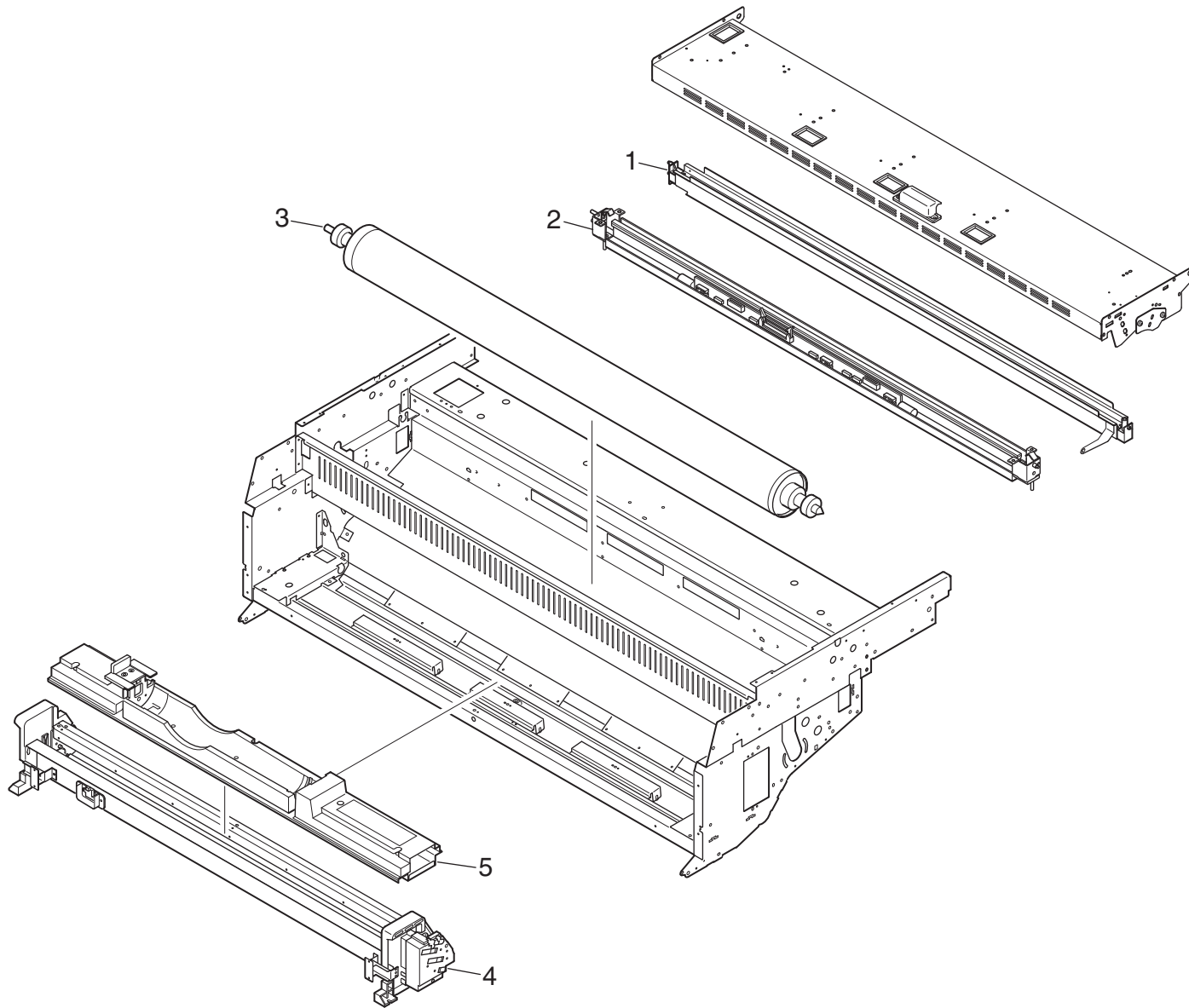

FIG. 2 ASSEMBLY LOCATION 2

5JZ

	Ref. No.	Part.No.	Alternative Part.No.	Description	Quantity	
					120	230
⊙	1	305H670610	5H670610	IM CORONA ASSY	1	1
⊙	2	305JG70630	5JG70630	LED HEAD ASSY	1	1
⊙	3	305H670070	5H670070	PHOTOCONDUCTIVE DRUM	1	1
⊙	4	305JG70590	5JG70590	DEVELOPER MAIN ASSY	1	1
⊙	5	305JG70670	5JG70670	HOPPER ASSY	1	1

Parts with "•" are component parts or sub-assemblies of the assembly appearing immediately above them.

Parts with "⊙" indicate regular maintenance parts.

FIG. 3 ENGINE FRAME PARTS ASSY 1

5JZ

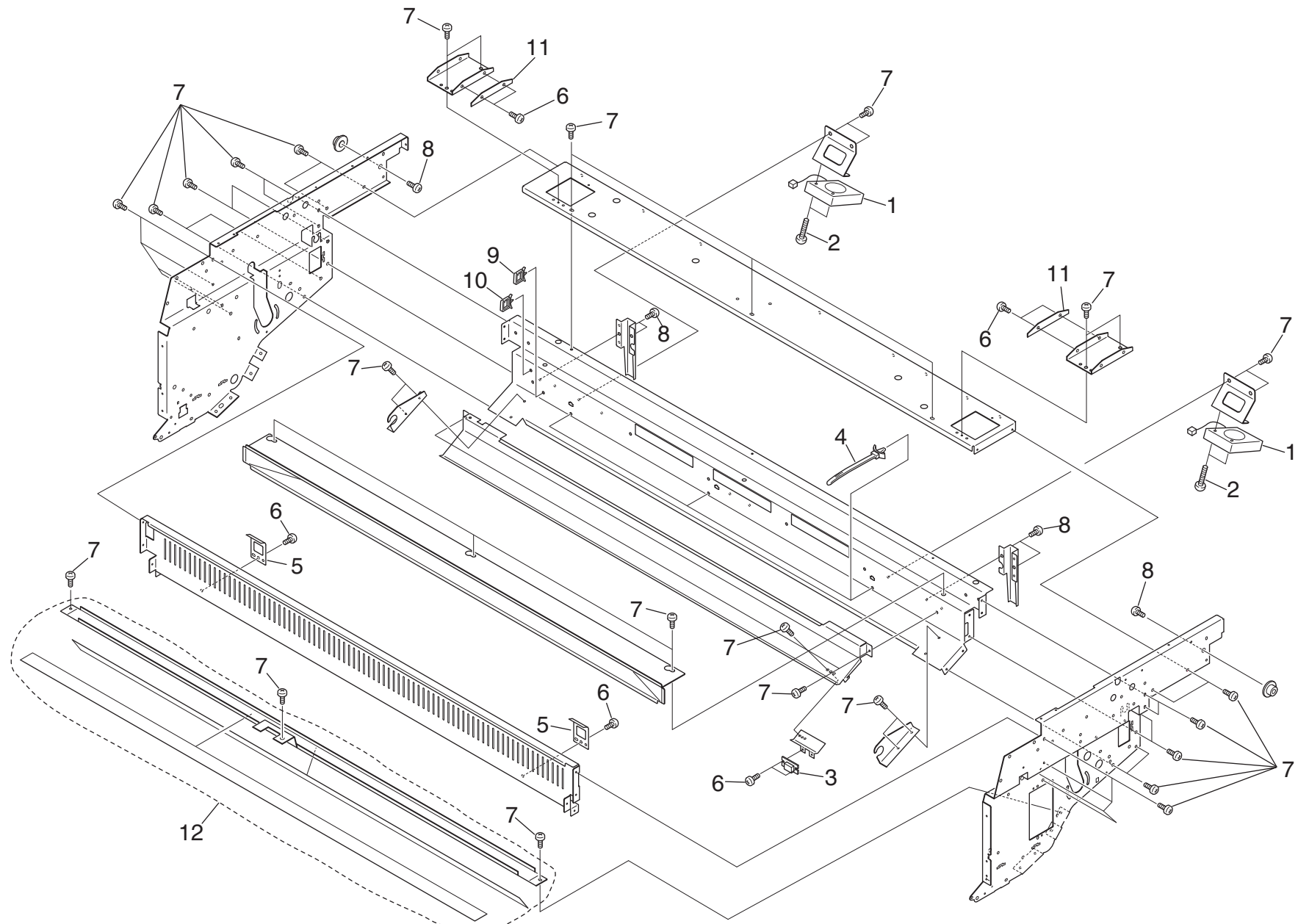

FIG. 3 ENGINE FRAME PARTS ASSY 1

5JZ

	Ref. No.	Part.No.	Alternative Part.No.	Description	Quantity	
					120	230
⊙	1	305H679980	5H679980	DC FAN ASSY	2	2
	2	305H685500	5H685500	PAN HEAD SCREW,W/SW FW	4	4
⊙	3	305JG71080	5JG71080	TONER DENSITY SENSOR	1	1
	4	305H679180	5H679180	SNAP BAND	3	3
	5	305H673640	5H673640	SPRING LEAF	2	2
	6	305H685310	5H685310	BIND.HEAD SCREW	8	8
	7	305H685340	5H685340	BIND.HEAD SCREW	51	51
	8	305H685390	5H685390	BIND.HEAD SCREW	6	6
	9	305H679220	5H679220	WIRE SADDLE	1	1
	10	305H679210	5H679210	WIRE SADDLE	1	1
	11	305H674350	5H674350	SLIDER 2	2	2
	12	305JZ70110	5JZ70110	GUIDE:TR GUIDE (UPPER) ASSY	1	1

Parts with "•" are component parts or sub-assemblies of the assembly appearing immediately above them.

Parts with "⊙" indicate regular maintenance parts.

FIG. 4 ENGINE FRAME PARTS ASSY 2

5JZ

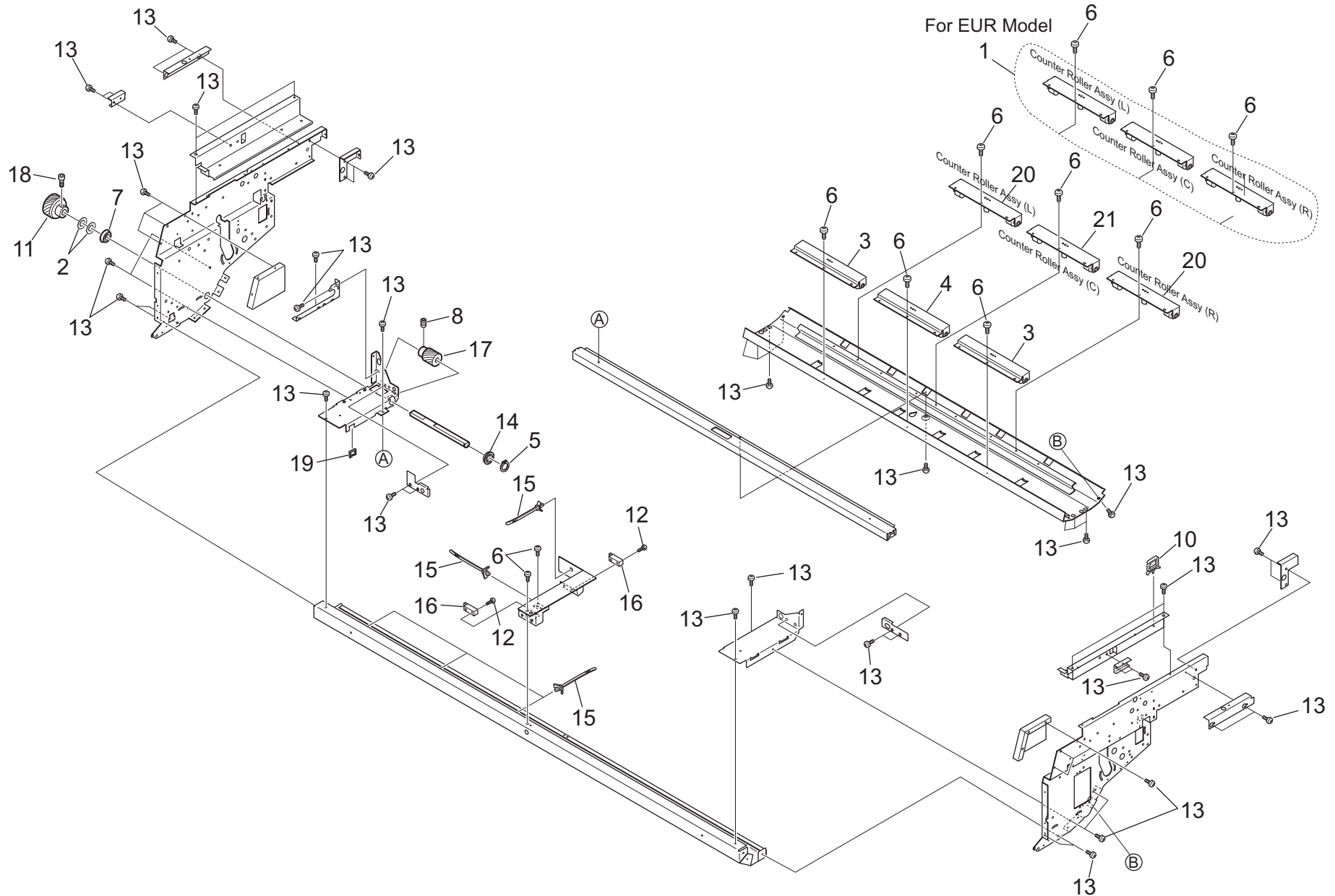

FIG. 4 ENGINE FRAME PARTS ASSY 2

5JZ

	Ref. No.	Part.No.	Alternative Part.No.	Description	Quantity	
					120	230
	1	305JZ70120	5JZ70120	COUNTER ROLLER ASSY SET		1
	2	305JG80270	5JG80270	WASHER	2	2
	3	305JG76980	5JG76980	COUNTER ROLLER ASSY(S) 1	2	2
	4	305JG76970	5JG76970	COUNTER ROLLER ASSY(C) 1	1	1
	5	305JG80250	5JG80250	RETAINING RING-C	1	1
	6	305H685310	5H685310	BIND.HEAD SCREW	12	12
	7	305JG71160	5JG71160	BEARING (608ZZNRSD03)	1	1
	8	305H685690	5H685690	SET SCREW,W.POINT	1	1
	9	305JG76990	5JG76990	COUNTER ROLLER ASSY(C) 2	1	
	10	305H679210	5H679210	WIRE SADDLE	1	1
⊙	11	305JG72930	5JG72930	GEAR HELICAL 34T	1	1
	12	305H685330	5H685330	BIND.HEAD SCREW	2	2
	13	305H685340	5H685340	BIND.HEAD SCREW	49	49
	14	305H679460	5H679460	BEARING (L-1680HHR)	1	1
	15	305H679180	5H679180	SNAP BAND	5	5
⊙	16	305H678790	5H678790	SENSOR	2	2
⊙	17	305JG72920	5JG72920	GEAR HELICAL 20T	1	1
	18	305H685660	5H685660	CAP SCREW	1	1
	19	305H679240	5H679240	EDGE SADDLE	1	1
	20	305JG77000	5JG77000	COUNTER ROLLER ASSY(S) 2	2	

Parts with "•" are component parts or sub-assemblies of the assembly appearing immediately above them.

Parts with "⊙" indicate regular maintenance parts.

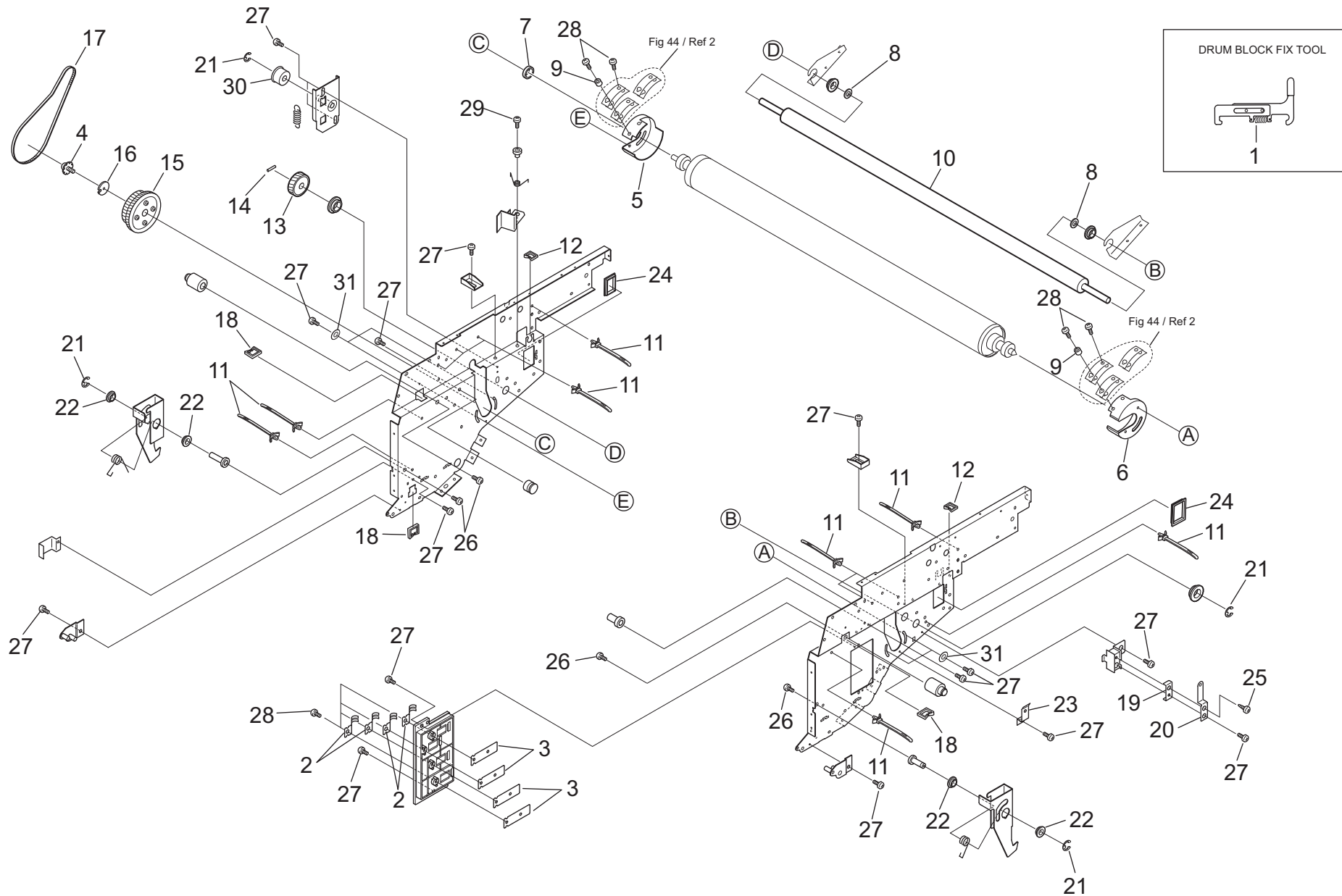

FIG. 5 ENGINE FRAME PARTS ASSY 3

5JZ

	Ref. No.	Part.No.	Alternative Part.No.	Description	Quantity	
					120	230
	1	305JG85010	5JG85010	DRUM BLOCK FIX TOOL	1	1
⊙	2	305H673840	5H673840	PLATE ELECTRODE	4	4
	3	305H673860	5H673860	PLATE ELECTRODE 2	4	4
	4	305JG80130	5JG80130	BIND.HEAD SCREW, W/OTW	1	1
	5	305JG72860	5JG72860	BLOCK	1	1
	6	305JG72870	5JG72870	BLOCK 2	1	1
	7	305H674400	5H674400	COLLAR 4	1	1
	8	305H678320	5H678320	COLLAR C-FSR GEAR	2	2
	9	305H673980	5H673980	COLLAR	2	2
⊙	10	305JG72960	5JG72960	ROLLER CLEANING	1	1
	11	305H679180	5H679180	SNAP BAND	11	11
	12	305H679140	5H679140	EDGE SADDLE	2	2
⊙	13	305JG72760	5JG72760	GEAR HELICAL 23T	1	1
	14	305H685170	5H685170	PARALLEL PIN	1	1
⊙	15	305JG72770	5JG72770	PULLEY GEAR	1	1
	16	305JG72980	5JG72980	PLATE 2	1	1
⊙	17	305H673420	5H673420	BELT 4 (120S3M369)	1	1
	18	305H679240	5H679240	EDGE SADDLE	3	3
	19	305H674070	5H674070	PLATE 4	1	1
⊙	20	305H674080	5H674080	PLATE ELECTRODE 4	1	1
	21	305H685120	5H685120	RETAINING RING-E	5	5
	22	305H678330	5H678330	BUSH	4	4
	23	305JG72950	5JG72950	PLATE ELECTRODE	1	1
	24	305H679150	5H679150	BUSHING	2	2
	25	305H685570	5H685570	BIND.HEAD TAPPING SCREW	1	1
	26	305H685390	5H685390	BIND.HEAD SCREW	4	4
	27	305H685340	5H685340	BIND.HEAD SCREW	20	20
	28	305H685310	5H685310	BIND.HEAD SCREW	8	8
	29	305H685370	5H685370	BIND.HEAD SCREW	1	1
⊙	30	305H673300	5H673300	PULLEY 3	1	1
	31	305H685030	5H685030	FLAT WASHER	4	4

Parts with "•" are component parts or sub-assemblies of the assembly appearing immediately above them.

Parts with "⊙" indicate regular maintenance parts.

FIG. 6 ENGINE FRAME PARTS ASSY 4

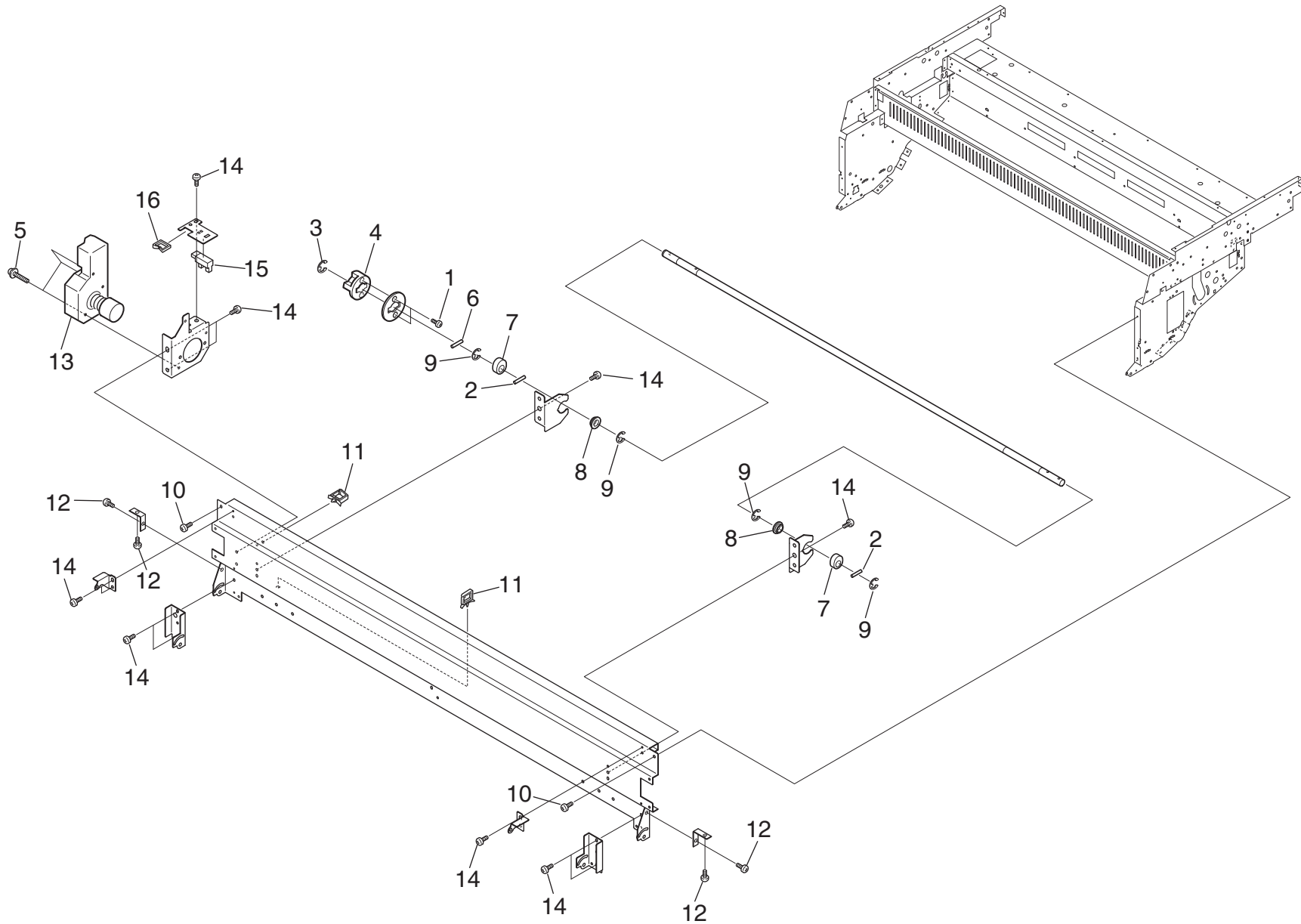

FIG. 6 ENGINE FRAME PARTS ASSY 4

5JZ

	Ref. No.	Part.No.	Alternative Part.No.	Description	Quantity	
					120	230
	1	305H685570	5H685570	BIND.HEAD TAPPING SCREW	2	2
	2	305H679390	5H679390	PARALLEL PIN	2	2
	3	305H685120	5H685120	RETAINING RING-E	1	1
⊙	4	305H678730	5H678730	COUPLING	1	1
	5	305H685490	5H685490	PAN HEAD SCREW,W/SW FW	3	3
	6	305H679400	5H679400	PARALLEL PIN	1	1
	7	305H678590	5H678590	CAM	2	2
⊙	8	305H679480	5H679480	BUSH	2	2
	9	305H685130	5H685130	RETAINING RING-E	4	4
	10	305H685350	5H685350	BIND.HEAD SCREW	2	2
	11	305H679210	5H679210	WIRE SADDLE	2	2
	12	305H685310	5H685310	BIND.HEAD SCREW	4	4
⊙	13	305H679020	5H679020	DC MOTOR	1	1
	14	305H685340	5H685340	BIND.HEAD SCREW	11	11
⊙	15	305H678780	5H678780	SENSOR	1	1
	16	305H679240	5H679240	EDGE SADDLE	1	1

Parts with "•" are component parts or sub-assemblies of the assembly appearing immediately above them.

Parts with "⊙" indicate regular maintenance parts.

FIG. 7 LED FRAME ASSY

5JZ

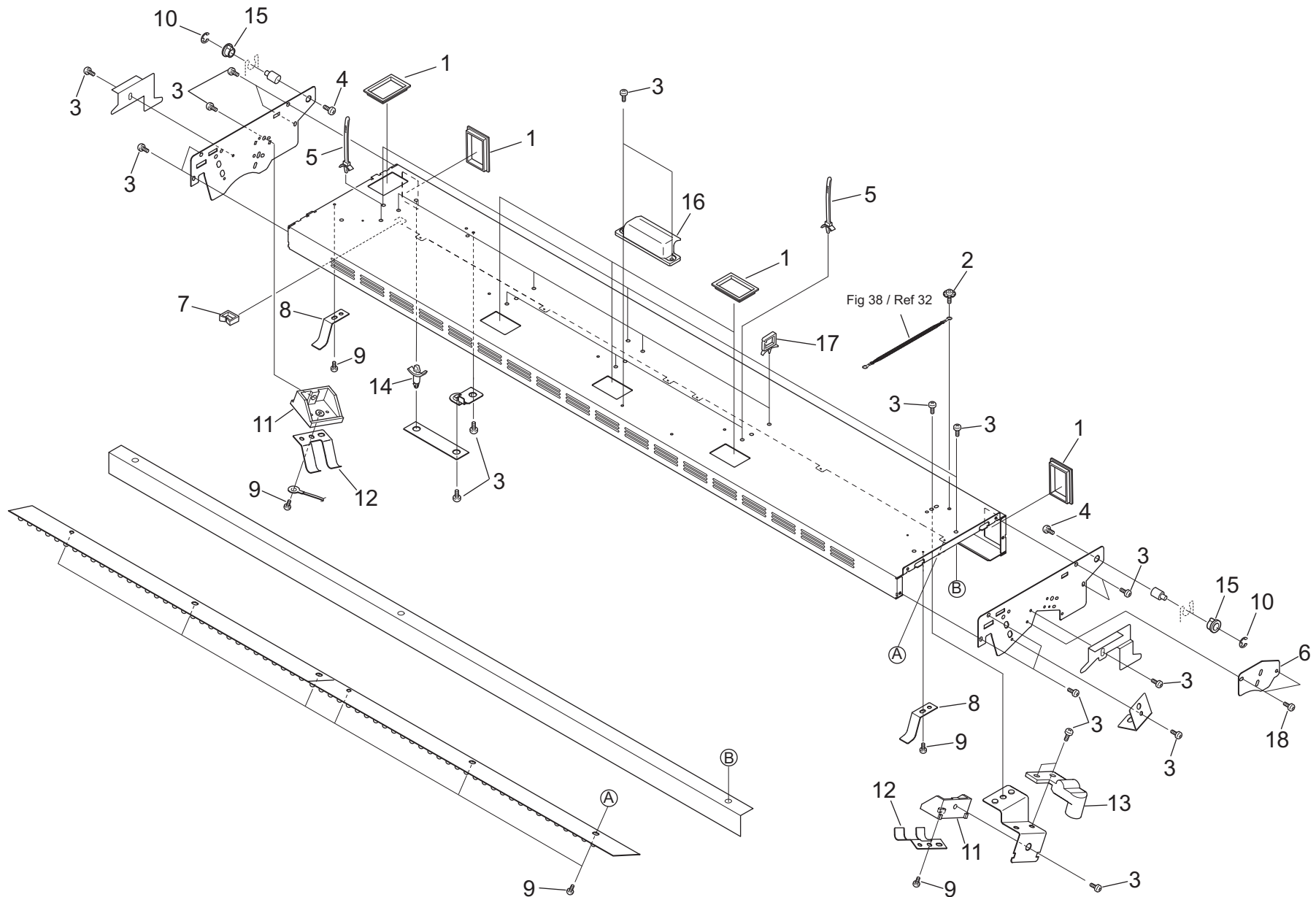

FIG. 7 LED FRAME ASSY

5JZ

	Ref. No.	Part.No.	Alternative Part.No.	Description	Quantity	
					120	230
	1	305H679150	5H679150	BUSHING	6	6
	2	305H685450	5H685450	BIND.HEAD SCREW,W/OTW	1	1
	3	305H685340	5H685340	BIND.HEAD SCREW	30	30
	4	305H685390	5H685390	BIND.HEAD SCREW	2	2
	5	305H679180	5H679180	SNAP BAND	4	4
	6	305H674610	5H674610	PLATE	1	1
	7	305H679140	5H679140	EDGE SADDLE	1	1
	8	305H674620	5H674620	SPRING LEAF	2	2
	9	305H685310	5H685310	BIND.HEAD SCREW	10	10
	10	305H685120	5H685120	RETAINING RING-E	2	2
	11	305H674640	5H674640	BLOCK	2	2
	12	305H674630	5H674630	SPRING LEAF 2	2	2
⊙	13	305JG70720	5JG70720	HV SOCKET ASSY	1	1
	14	305H679070	5H679070	SPACER	1	1
	15	305H678330	5H678330	BUSH	2	2
	16	305H678760	5H678760	HANDLE	1	1
	17	305H679210	5H679210	WIRE SADDLE	4	4
	18	305H685360	5H685360	BIND.HEAD SCREW	2	2

Parts with "•" are component parts or sub-assemblies of the assembly appearing immediately above them.

Parts with "⊙" indicate regular maintenance parts.

FIG. 8 MAIN FRAME PARTS ASSY 1

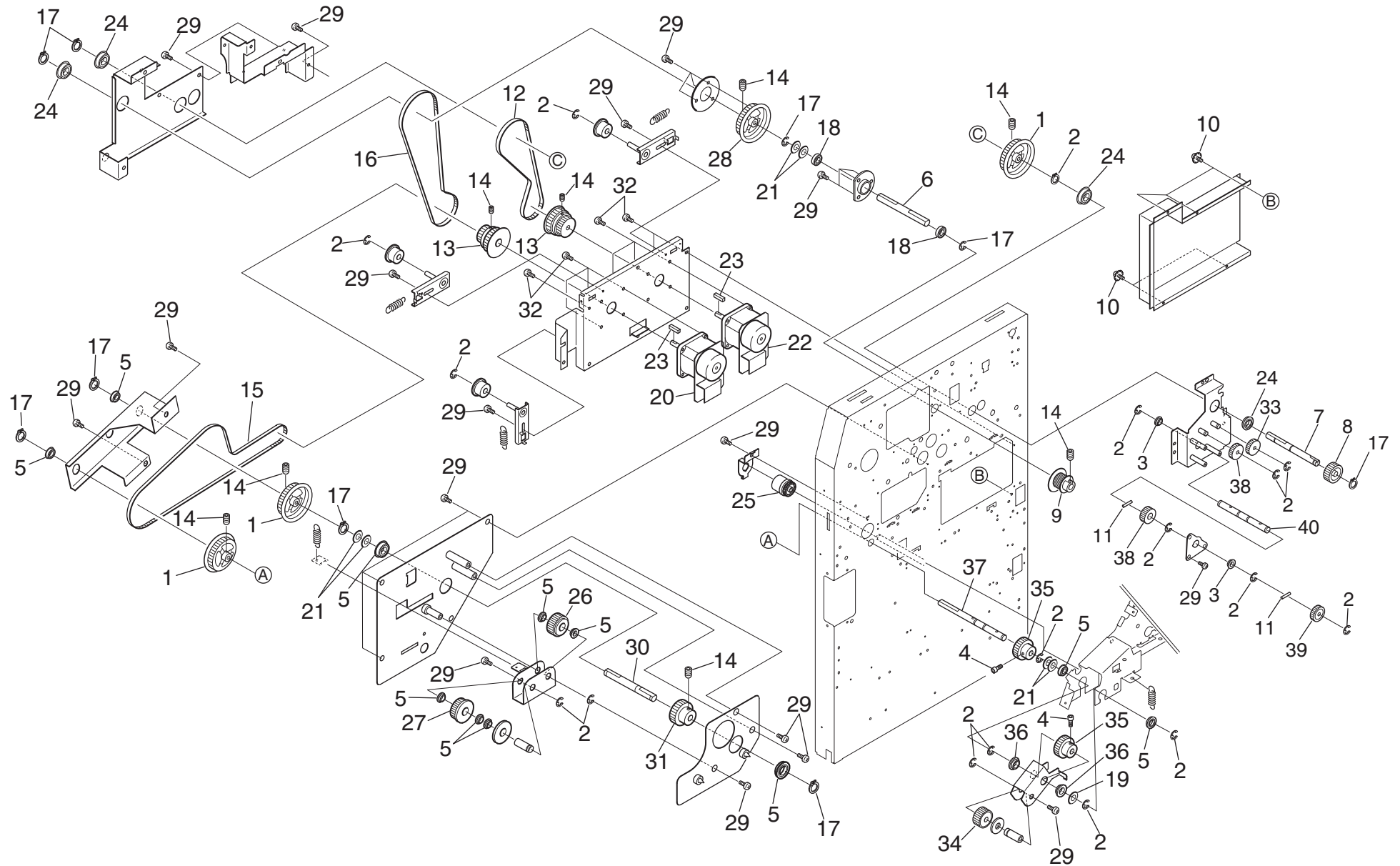

FIG. 8 MAIN FRAME PARTS ASSY 1

5JZ

	Ref. No.	Part.No.	Alternative Part.No.	Description	Quantity	
					120	230
	1	305JG72730	5JG72730	PULLEY 9	3	3
	2	305H685120	5H685120	RETAINING RING-E	25	25
	3	305H678330	5H678330	BUSH	2	2
	4	305H685660	5H685660	CAP SCREW	2	2
	5	305H679460	5H679460	BEARING (L-1680HHR)	11	11
	6	305JG72650	5JG72650	SHAFT 6	1	1
	7	305JG72500	5JG72500	SHAFT	1	1
⊙	8	305JG72590	5JG72590	GEAR 36T	1	1
	9	305JG72600	5JG72600	PULLEY 3	1	1
	10	305H685450	5H685450	BIND.HEAD SCREW,W/OTW	5	5
	11	305H685170	5H685170	PARALLEL PIN	2	2
⊙	12	305JG72690	5JG72690	BELT (90S3M576)	1	1
	13	305JG72610	5JG72610	PULLEY 4	2	2
	14	305H685690	5H685690	SET SCREW,W.POINT	8	8
⊙	15	305JG72640	5JG72640	BELT (90S3M756)	1	1
⊙	16	305JG72630	5JG72630	BELT (90S3M699)	1	1
	17	305JG80250	5JG80250	RETAINING RING-C	10	10
	18	305JG71140	5JG71140	BEARING (608ZZ/L353)	2	2
	19	305H679500	5H679500	WASHER	*1	*1
⊙	20	305JG73960	5JG73960	DC MOTOR	1	1
	21	305JG80270	5JG80270	WASHER	*1	*1
⊙	22	305JG73970	5JG73970	DC MOTOR	1	1
	23	305H679490	5H679490	PARALLEL KEY	2	2
	24	305JG71160	5JG71160	BEARING (608ZZNRSD03)	2	2
⊙	25	305H678750	5H678750	CLUTCH	1	1
⊙	26	305JG72560	5JG72560	GEAR 2	1	1
⊙	27	305JG72570	5JG72570	GEAR 3	1	1
	28	305JG72620	5JG72620	PULLEY 7	1	1
	29	305H685340	5H685340	BIND.HEAD SCREW	16	16
	30	305JG72660	5JG72660	SHAFT 7	1	1
⊙	31	305JG72700	5JG72700	GEAR 4	1	1
	32	305H685360	5H685360	BIND.HEAD SCREW	8	8
⊙	33	305JG72580	5JG72580	GEAR 30T	1	1
⊙	34	305H673160	5H673160	GEAR	1	1
⊙	35	305H673360	5H673360	GEAR 7	2	2
⊙	36	305H673370	5H673370	COLLAR	2	2
	37	305JG72670	5JG72670	SHAFT 8	1	1
⊙	38	305H679840	5H679840	SPUR GEAR 30T (8)	2	2
⊙	39	305H679850	5H679850	SPUR GEAR 24T (8)	1	1
	40	305JG72510	5JG72510	SHAFT 2	1	1

*The quantity varies according to the actual adjustment and depending on individual machines.

Parts with "•" are component parts or sub-assemblies of the assembly appearing immediately above them.

Parts with "⊙" indicate regular maintenance parts.

FIG. 9 MAIN FRAME PARTS ASSY 2

5JZ

	Ref. No.	Part.No.	Alternative Part.No.	Description	Quantity	
					120	230
	1	305JG70190	5JG70190	BRACKET 9 ASSY	1	1
	2	305JZ70130	5JZ70130	CASTER	4	4
	3	305H685380	5H685380	BIND.HEAD SCREW	13	13
	4	305H685100	5H685100	RETAINING RING-E	2	2
⊙	5	305H681430	5H681430	DC BLOWER(D12F-24BL 05)	3	3
	6	305H685650	5H685650	CRS.HEX.HEAD BOLT,W/SW	12	12
⊙	7	305JZ70140	5JZ70140	FAN ASSY	1	1
	8	305H685310	5H685310	BIND.HEAD SCREW	4	4
	9	305H671260	5H671260	ADJUSTMENT LEVEL	4	4
	10	305H685340	5H685340	BIND.HEAD SCREW	100	100

Parts with "•" are component parts or sub-assemblies of the assembly appearing immediately above them.

Parts with "⊙" indicate regular maintenance parts.

FIG. 10 MAIN FRAME PARTS ASSY 3

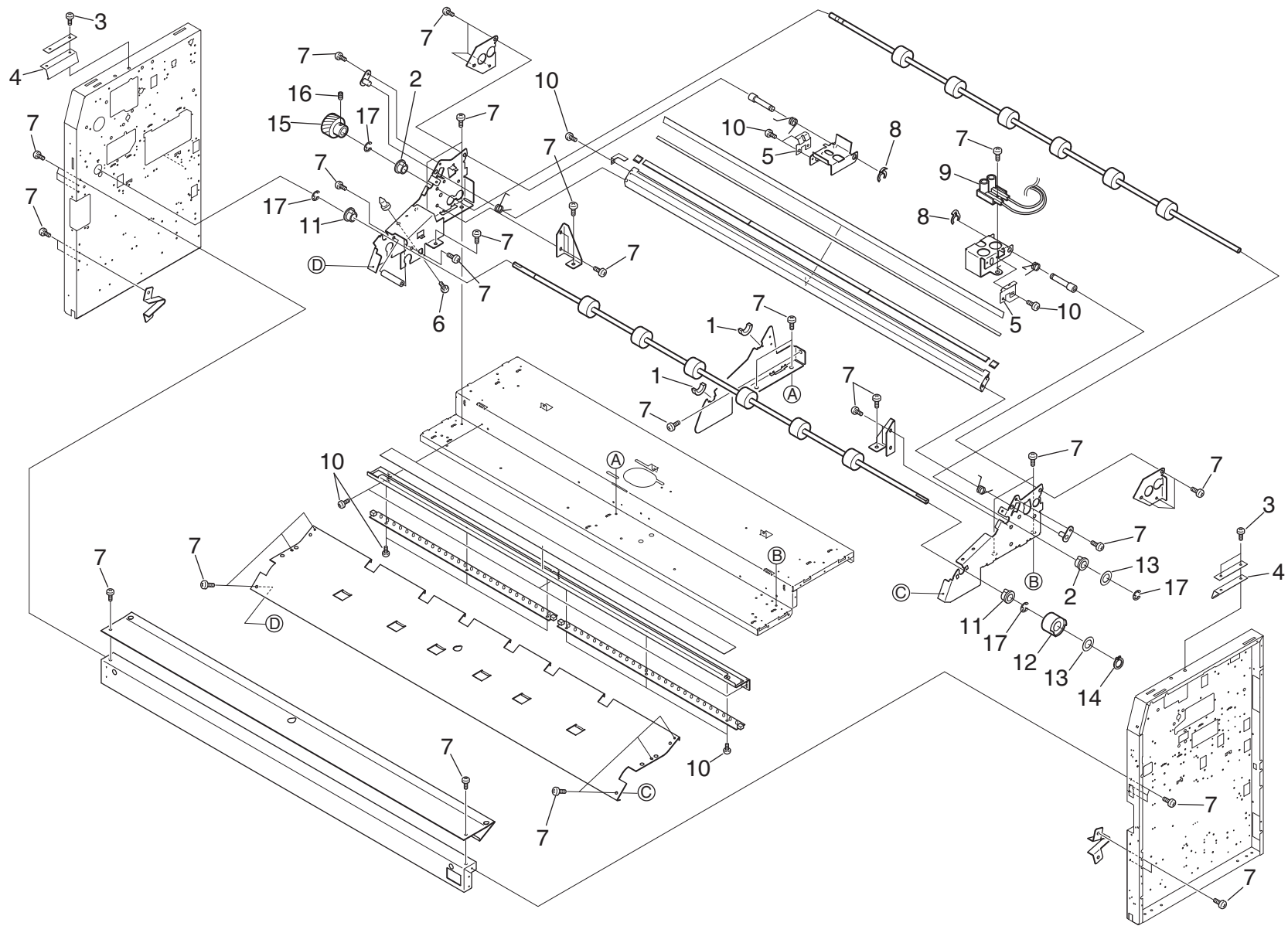

FIG. 10 MAIN FRAME PARTS ASSY 3

5JZ

	Ref. No.	Part.No.	Alternative Part.No.	Description	Quantity	
					120	230
	1	305H672870	5H672870	HOLDER SHAFT	2	2
	2	305H678330	5H678330	BUSH	2	2
	3	305H685450	5H685450	BIND.HEAD SCREW,W/OTW	4	4
	4	305H671950	5H671950	PLATE ELECTRODE	2	2
	5	305H671480	5H671480	PLATE	2	2
	6	305H685510	5H685510	PAN HEAD SCREW, W/SW FW	1	1
	7	305H685340	5H685340	BIND.HEAD SCREW	42	42
	8	305JG80240	5JG80240	KL CLIP	2	2
⊙	9	305H676090	5H676090	HV SOCKET ASSY	1	1
	10	305H685310	5H685310	BIND.HEAD SCREW	14	14
	11	305H679460	5H679460	BEARING (L-1680HHR)	2	2
⊙	12	305H679860	5H679860	CLUTCH BRAKE ASSY	1	1
	13	305H679500	5H679500	WASHER	*1	*1
	14	305H679410	5H679410	GRIP RING	1	1
⊙	15	305H673350	5H673350	GEAR 6	1	1
	16	305H685690	5H685690	SET SCREW,W.POINT	1	1
	17	305H685120	5H685120	RETAINING RING-E	4	4

*The quantity varies according to the actual adjustment and depending on individual machines.

Parts with "•" are component parts or sub-assemblies of the assembly appearing immediately above them.

Parts with "⊙" indicate regular maintenance parts.

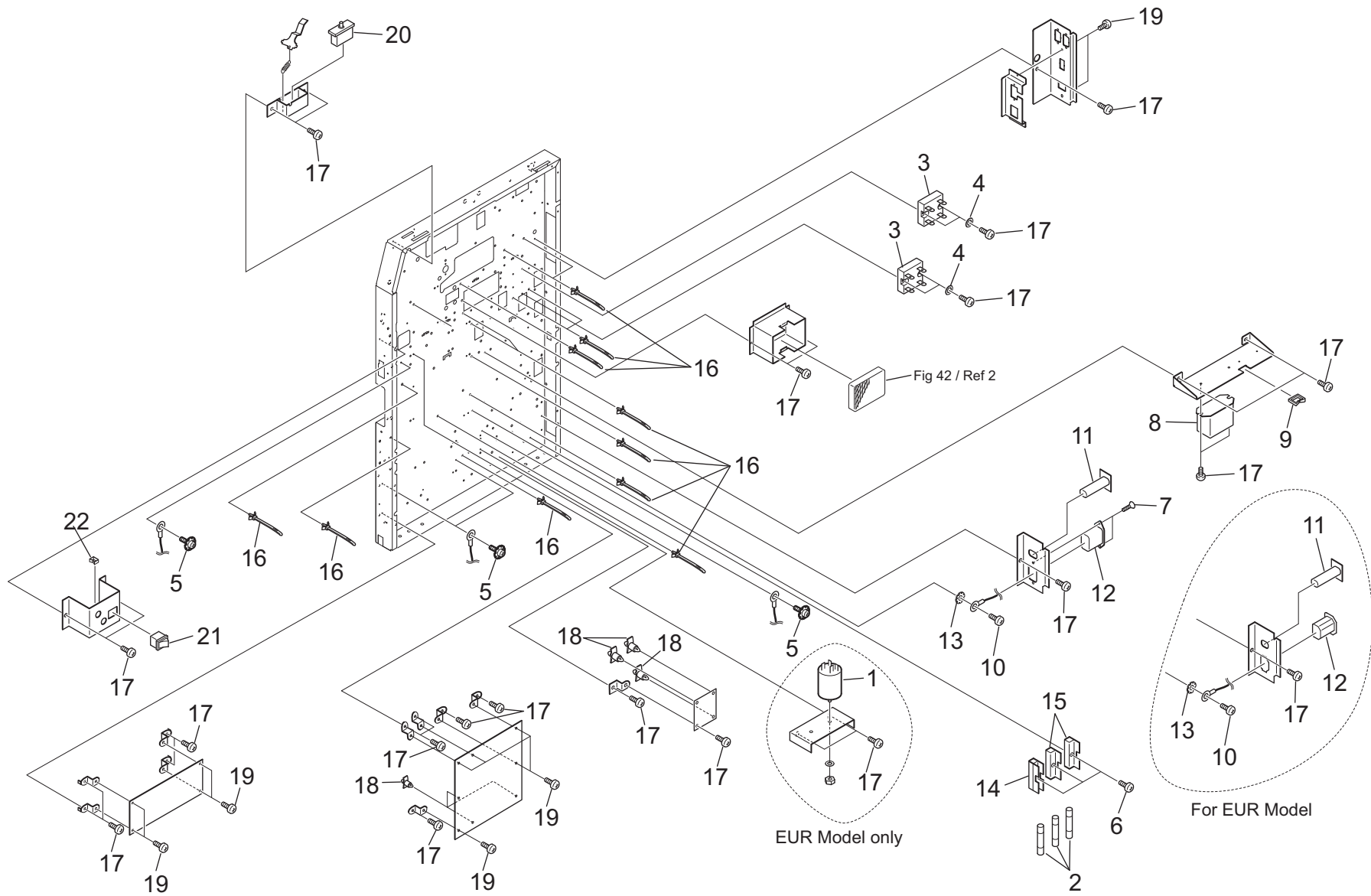

FIG. 11 MAIN FRAME PARTS ASSY 4

5JZ

	Ref. No.	Part.No.	Alternative Part.No.	Description	Quantity	
					120	230
⊙	1	305H678200	5H678200	NOIZE FILTER		1
⊙	2	305H678960	5H678960	FUSE	3	3
⊙	3	305JG74950	5JG74950	SOLID STATE RELAY	2	2
	4	305H685030	5H685030	FLAT WASHER	4	4
	5	305H685450	5H685450	BIND.HEAD SCREW,W/OTW	3	3
	6	305H685430	5H685430	PAN HEAD SCREW, W/SW	3	3
	7	305H685230	5H685230	FLUSH HEAD SCREW	2	
⊙	8	305H678980	5H678980	RELAY	1	1
	9	305H679240	5H679240	EDGE SADDLE	1	1
	10	305H685420	5H685420	BIND.HEAD SCREW	1	1
⊙	11	305H678130	5H678130	BREAKER		1
⊙	11	305H678970	5H678970	BREAKER	1	
⊙	12	305H675950	5H675950	NOISE FILTER ASSY	1	
⊙	12	305H675960	5H675960	INLET ASSY		1
	13	305H685060	5H685060	OUTER TOOTHED LOCK WASHER	1	1
	14	305H678940	5H678940	FUSE HOLDER	1	1
	15	305H678950	5H678950	FUSE HOLDER	2	2
	16	305H679180	5H679180	SNAP BAND	13	13
	17	305H685340	5H685340	BIND.HEAD SCREW	26	26
	18	305H679070	5H679070	SPACER	6	6
	19	305H685310	5H685310	BIND.HEAD SCREW	11	11
⊙	20	305JG71090	5JG71090	SWITCH	1	1
⊙	21	305JZ70150	5JZ70150	SWITCH	1	1
	22	305H679140	5H679140	EDGE SADDLE	1	1

Parts with "•" are component parts or sub-assemblies of the assembly appearing immediately above them.

Parts with "⊙" indicate regular maintenance parts.

FIG. 12 MAIN FRAME PARTS ASSY 5

5JZ

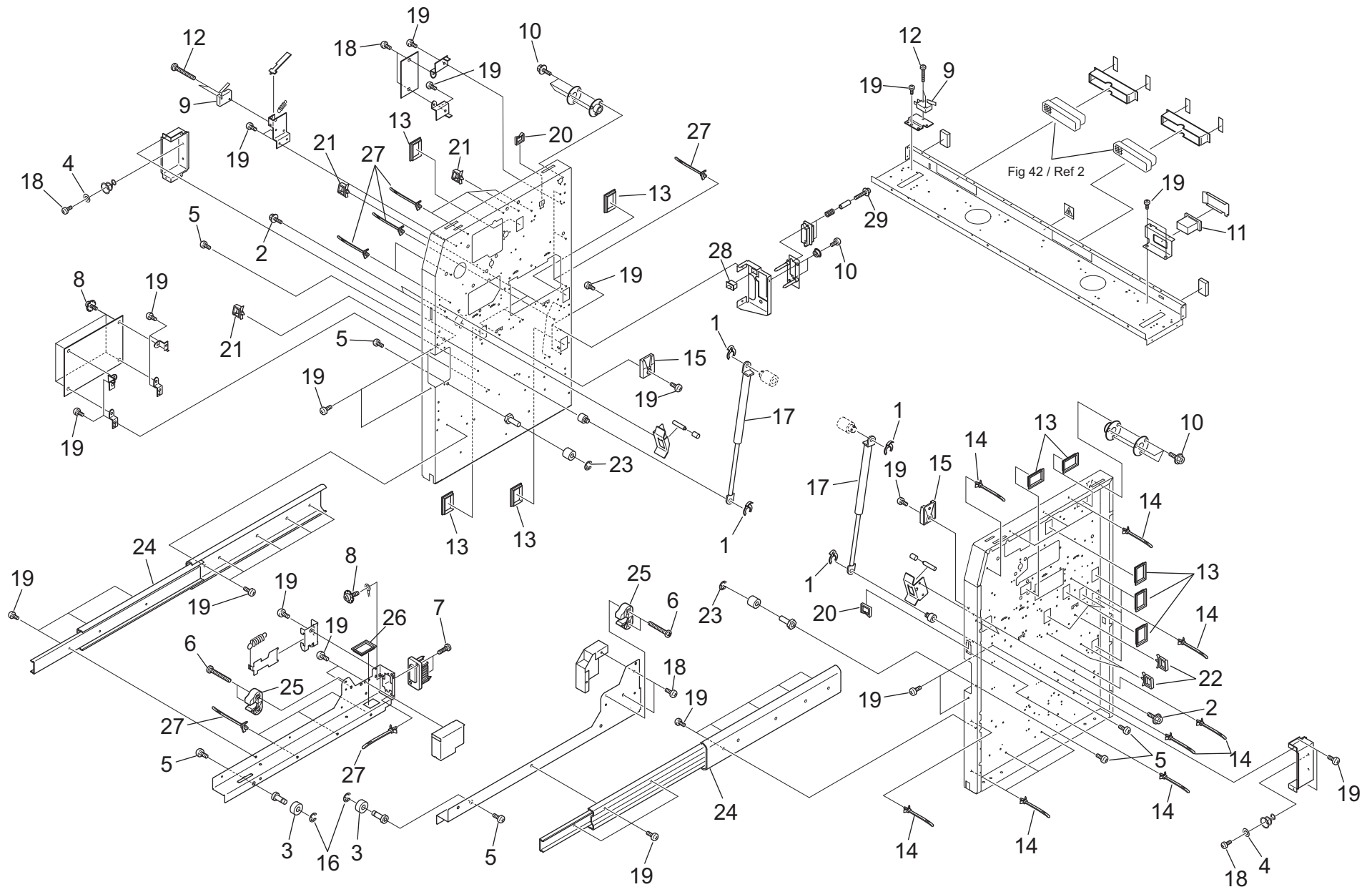

FIG. 12 MAIN FRAME PARTS ASSY 5

5JZ

	Ref. No.	Part.No.	Alternative Part.No.	Description	Quantity	
					120	230
	1	305JG80310	5JG80310	KL CLIP	4	4
	2	305JG80160	5JG80160	CRS HEX HEAD BOLT W/SW FW	4	4
	3	305H672070	5H672070	ROLLER	2	2
	4	305H685050	5H685050	FLAT WASHER	2	2
	5	305H685390	5H685390	BIND.HEAD SCREW	6	6
	6	305H679340	5H679340	BIND.HEAD SCREW	4	4
	7	305H685320	5H685320	BIND.HEAD SCREW	2	2
	8	305H685450	5H685450	BIND.HEAD SCREW,W/OTW	6	6
⊙	9	305H678870	5H678870	SWITCH	2	2
	10	305H685350	5H685350	BIND.HEAD SCREW	8	8
⊙	11	305JG71090	5JG71090	SWITCH	1	1
	12	305H685330	5H685330	BIND.HEAD SCREW	4	4
	13	305H679150	5H679150	BUSHING	9	9
	14	305H679170	5H679170	SNAP BAND	9	9
	15	305H671630	5H671630	BRACKET 7	2	2
	16	305H685120	5H685120	RETAINING RING-E	2	2
⊙	17	305H671660	5H671660	GAS SPRING	2	2
	18	305H685310	5H685310	BIND.HEAD SCREW	6	6
	19	305H685340	5H685340	BIND.HEAD SCREW	40	40
	20	305H679240	5H679240	EDGE SADDLE	2	2
	21	305H679220	5H679220	WIRE SADDLE	5	5
	22	305H679210	5H679210	WIRE SADDLE	3	3
	23	305H685090	5H685090	RETAINING RING-E	2	2
⊙	24	305H671690	5H671690	RAIL	2	2
	25	305JG72340	5JG72340	LOCK SHAFT RECEIVER	2	2
	26	305H679160	5H679160	BUSHING	1	1
	27	305H679180	5H679180	SNAP BAND	14	14
⊙	28	305H678900	5H678900	SWITCH	1	1
	29	305H685490	5H685490	PAN HEAD SCREW,W/SW FW	2	2

Parts with "•" are component parts or sub-assemblies of the assembly appearing immediately above them.

Parts with "⊙" indicate regular maintenance parts.

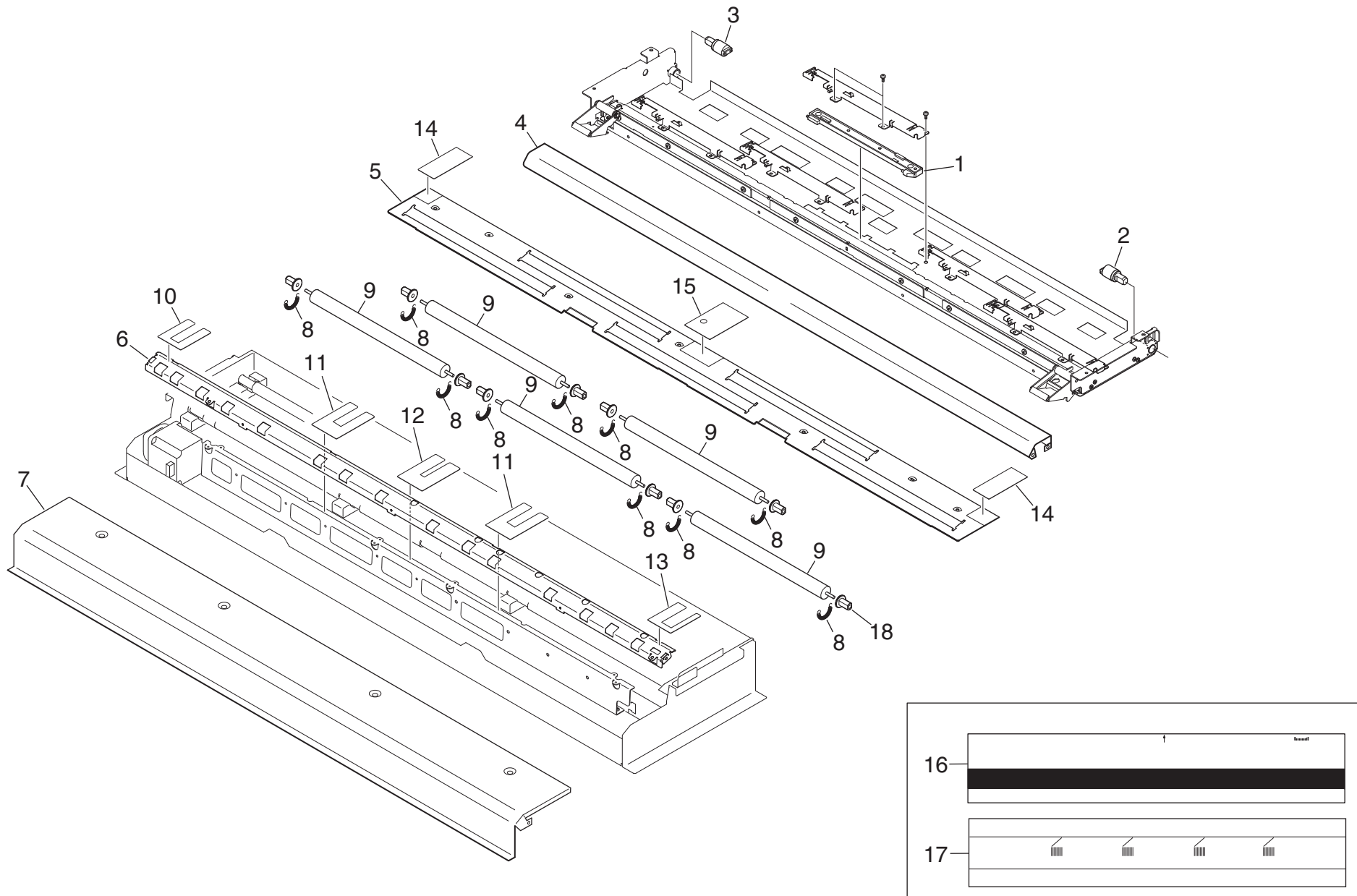

FIG. 13 SCANNER ASSY 1

5JZ

	Ref. No.	Part.No.	Alternative Part.No.	Description	Quantity	
					120	230
⊙	1	305JZ70180	5JZ70180	CIS SENSOR C	5	5
	2	305H676590	5H676590	DAMPER FYN-P1-R183	1	1
	3	305H676600	5H676600	DAMPER FYN-P1-L183	1	1
	4	305JG74340	5JG74340	SHEET GUIDE RK	1	1
	5	305JG74590	5JG74590	P1 SHT GUIDE L2	1	1
	6	305JG74350	5JG74350	SHEET GUIDE J	1	1
	7	305JZ70200	5JZ70200	SHEET GUIDE 124	1	1
	8	305JG77040	5JG77040	SPRING 2(10PCS)	1	1
⊙	9	305JG74600	5JG74600	X3 DOC ROLL ASSY	5	5
	10	305JG74630	5JG74630	P4 GUARD DOC L	1	1
	11	305JG74660	5JG74660	P4 GUARD DOC 55S	2	2
	12	305JG74640	5JG74640	P4 GUARD DOC C	1	1
	13	305JG74650	5JG74650	P4 GUARD DOC 55	1	1
	14	305JG74610	5JG74610	P4 GUARD DOC S	2	2
	15	305JG74620	5JG74620	P4 GUARD DOC M	1	1
	16	305JZ70210	5JZ70210	SHADING SEAT	1	1
	17	305JG74560	5JG74560	STITCH ADJUSTMENT CHART	1	1
	18	305JZ70220	5JZ70220	SLEEVE	1	1

Parts with "•" are component parts or sub-assemblies of the assembly appearing immediately above them.

Parts with "⊙" indicate regular maintenance parts.

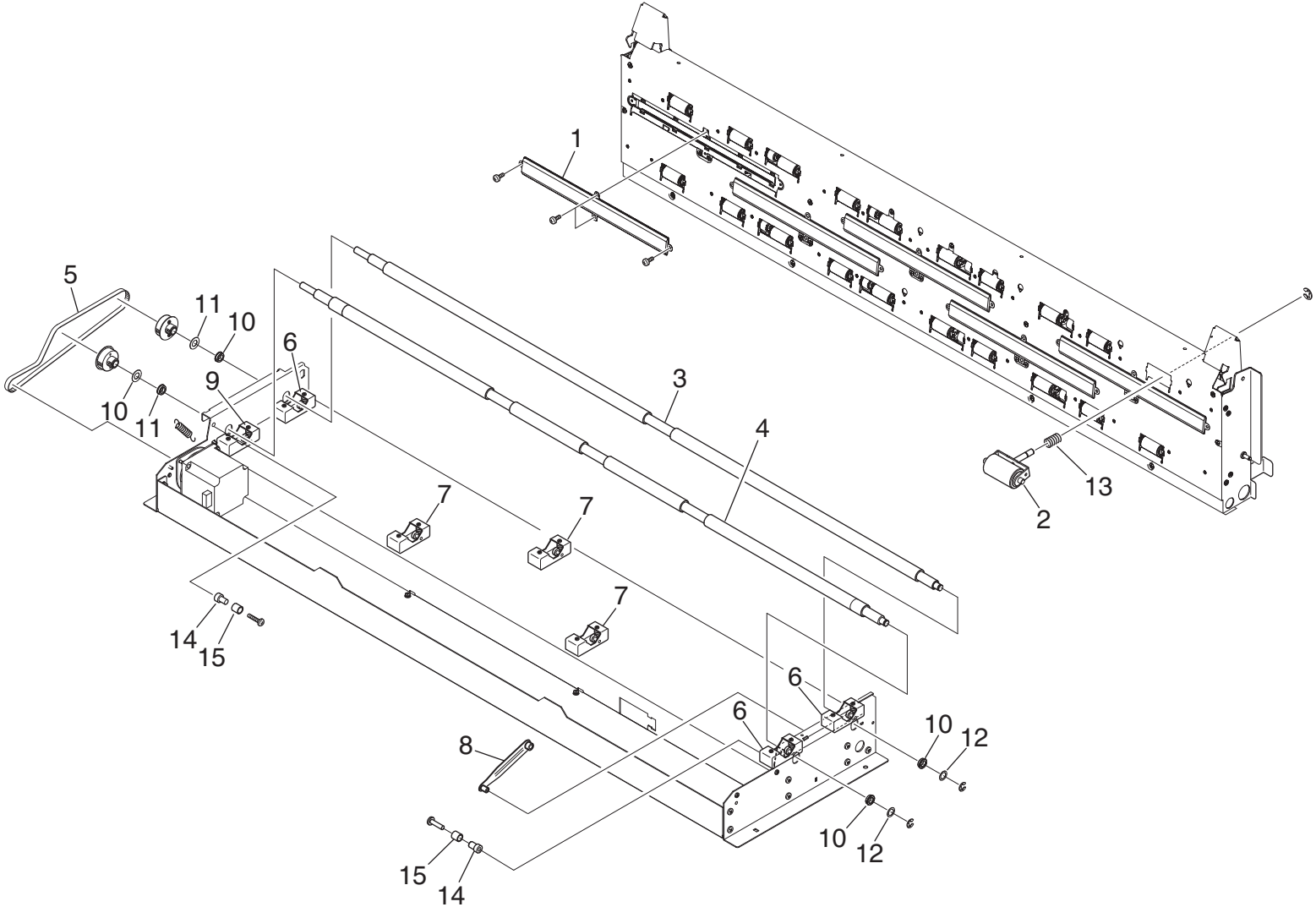

FIG. 14 SCANNER ASSY 2

5JZ

	Ref. No.	Part.No.	Alternative Part.No.	Description	Quantity	
					120	230
⊙	1	305JG74360	5JG74360	SCAN GLASS ASSY	5	5
⊙	2	305JG74370	5JG74370	PINCH ROLLER ASSY	20	20
⊙	3	305JG74300	5JG74300	FEED ROLLER R	1	1
⊙	4	305JG74290	5JG74290	FEED ROLLER F	1	1
⊙	5	305JG74310	5JG74310	TIMING BELT	1	1
	6	305JG70650	5JG70650	PRESS ASSY 2	3	3
	7	305JG70640	5JG70640	PRESS ASSY 1	3	3
	8	305JG74380	5JG74380	STAY ASSY	1	1
	9	305JG70660	5JG70660	PRESS ASSY 3	1	1
	10	305H676710	5H676710	BEARING	4	4
	11	305H677120	5H677120	POM WASHER	2	2
	12	305H677180	5H677180	POLYSLIDER WASHER	2	2
	13	305JZ70230	5JZ70230	SPRING 3	20	20
	14	305H677210	5H677210	STUD	2	2
	15	305H677220	5H677220	BUSH	2	2

Parts with "•" are component parts or sub-assemblies of the assembly appearing immediately above them.

Parts with "⊙" indicate regular maintenance parts.

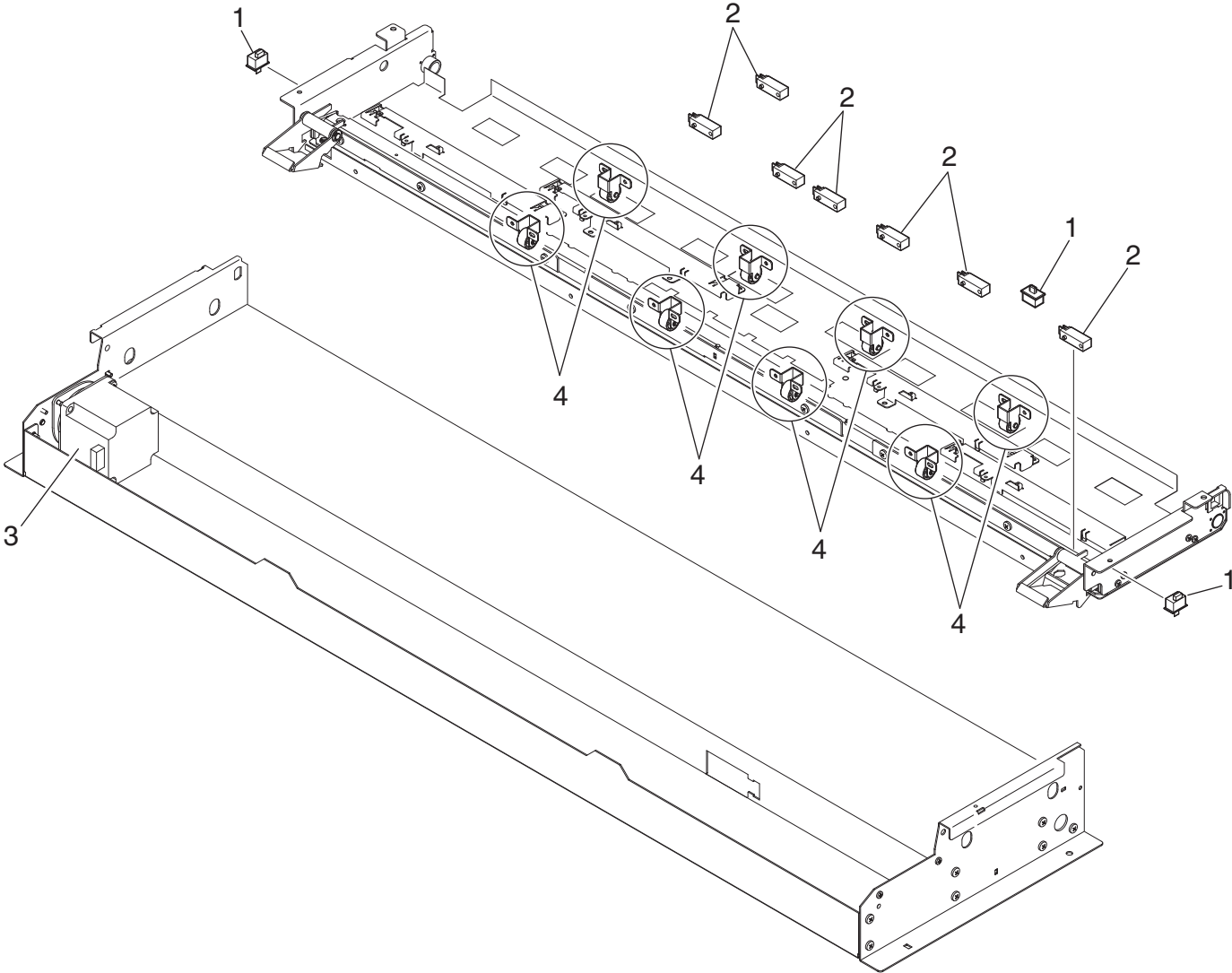

FIG. 15 SCANNER ASSY 3

5JZ

	Ref. No.	Part.No.	Alternative Part.No.	Description	Quantity	
					120	230
⊙	1	305H678900	5H678900	SWITCH	3	3
⊙	2	305H676760	5H676760	SENSOR	7	7
⊙	3	305JG74260	5JG74260	MOTOR ASSY	1	1
	4	305JZ70240	5JZ70240	FIX ROLLER ASSY	8	8

Parts with "•" are component parts or sub-assemblies of the assembly appearing immediately above them.

Parts with "⊙" indicate regular maintenance parts.

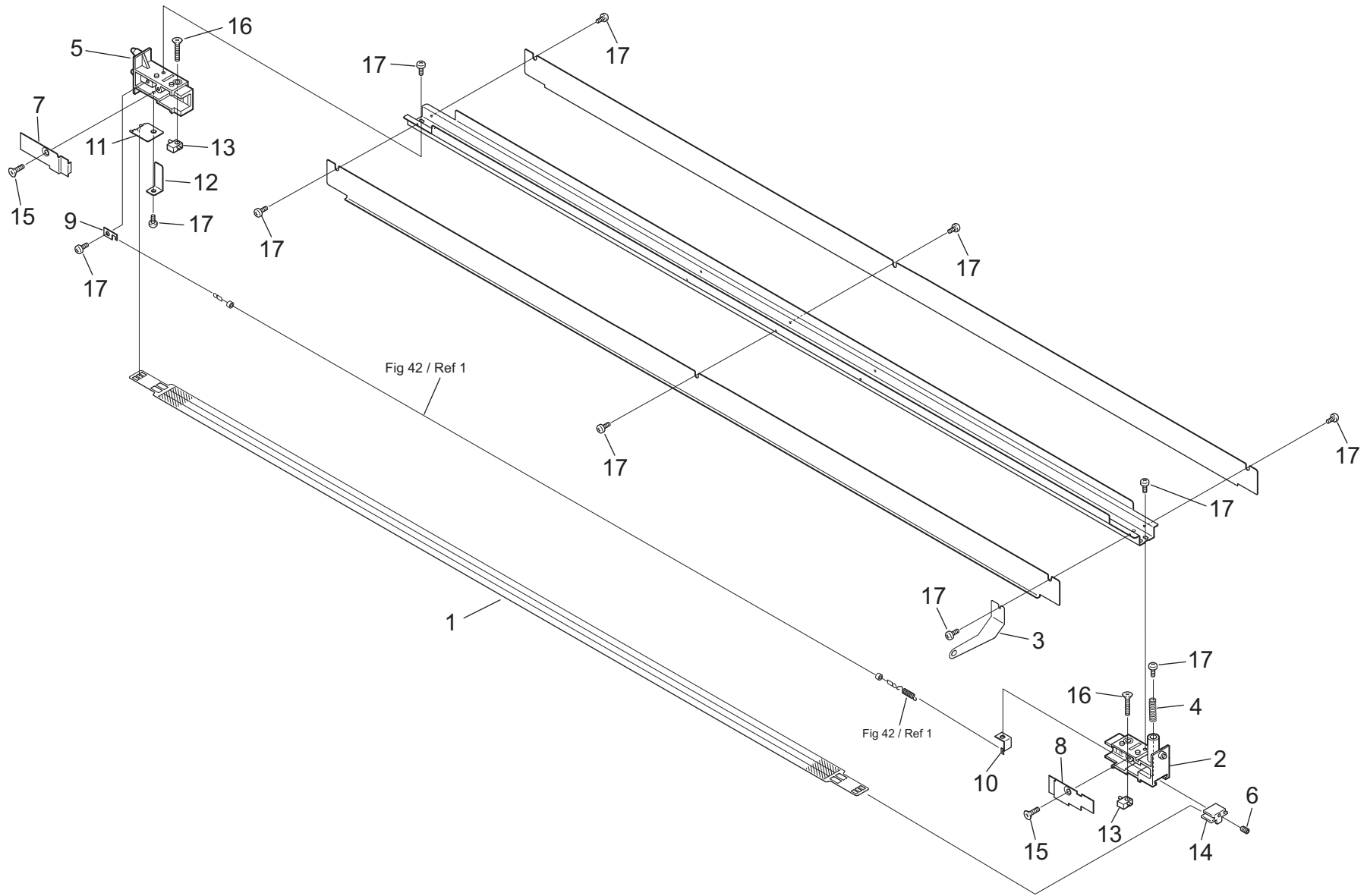

FIG. 16 IM CORONA ASSY

5JZ

	Ref. No.	Part.No.	Alternative Part.No.	Description	Quantity	
					120	230
⊙	1	305H675880	5H675880	PLATE GRID	1	1
⊙	2	305H680160	5H680160	BLOCK 2	1	1
	3	305H675850	5H675850	PLATE ELECTRODE	1	1
	4	305H675870	5H675870	SPRING	1	1
⊙	5	305H680150	5H680150	BLOCK	1	1
	6	305H685630	5H685630	SET SCREW	1	1
	7	305H675820	5H675820	COVER 2	1	1
	8	305H675810	5H675810	COVER	1	1
	9	305H675840	5H675840	WIRE HOOK 2	1	1
	10	305H675830	5H675830	WIRE HOOK	1	1
	11	305H675900	5H675900	HOOK	1	1
	12	305H675910	5H675910	ELECTRODE PLATE 2	1	1
	13	305H678220	5H678220	HEIGHT ADJUSTER	2	2
	14	305H675861	5H675861	BLOCK 3	1	1
	15	305H685250	5H685250	FLUSH HEAD SCREW	2	2
	16	305H685260	5H685260	FLUSH HEAD SCREW	2	2
	17	305H685310	5H685310	BIND.HEAD SCREW	11	11

Parts with "•" are component parts or sub-assemblies of the assembly appearing immediately above them.

Parts with "⊙" indicate regular maintenance parts.

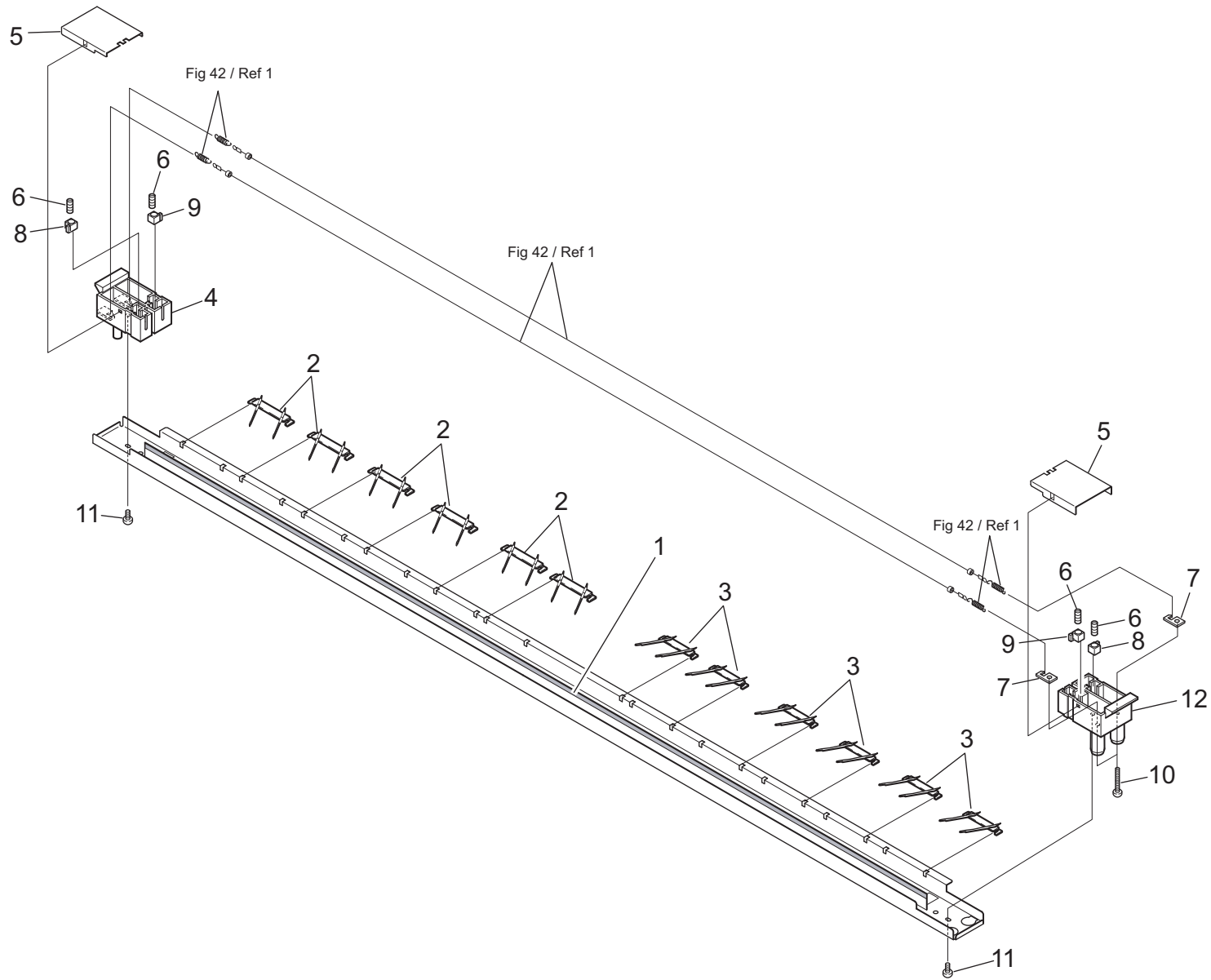

FIG. 17 TR/ST CORONA ASSY

5JZ

	Ref. No.	Part.No.	Alternative Part.No.	Description	Quantity	
					120	230
	1	305H675930	5H675930	SHEET	1	1
⊙	2	305H678230	5H678230	CORONA GUARD A	6	6
⊙	3	305H678240	5H678240	CORONA GUARD B	6	6
	4	305H680170	5H680170	BLOCK 4	1	1
	5	305H675890	5H675890	COVER 3	2	2
	6	305H679350	5H679350	SLOTTED SET SCREW	4	4
	7	305H675920	5H675920	PLATE ELECTRODE 3	2	2
	8	305H678370	5H678370	HEIGHT ADJUSTER	2	2
	9	305H678380	5H678380	HEIGHT ADJUSTER	2	2
	10	305H685410	5H685410	BIND.HEAD SCREW	2	2
	11	305H685310	5H685310	BIND.HEAD SCREW	2	2
	12	305H680180	5H680180	BLOCK 5	1	1

Parts with "•" are component parts or sub-assemblies of the assembly appearing immediately above them.

Parts with "⊙" indicate regular maintenance parts.

FIG. 18 DEVELOPER MAIN ASSY 1-1

5JZ

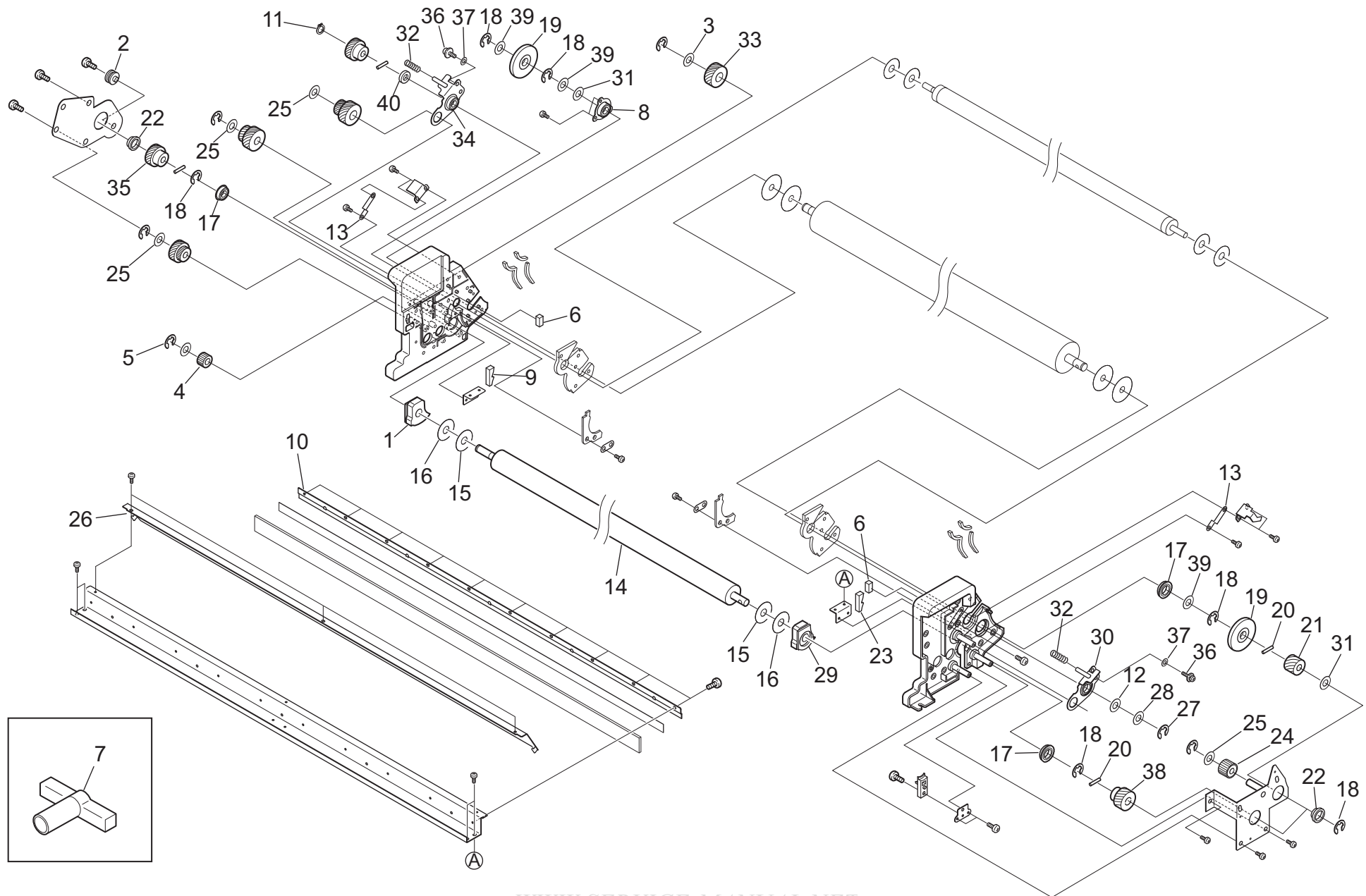

FIG. 18 DEVELOPER MAIN ASSY 1-1

5JZ

	Ref. No.	Part.No.	Alternative Part.No.	Description	Quantity	
					120	230
	1	305JG70530	5JG70530	SEAL L ASSY	1	1
	2	305H675120	5H675120	PIN 4	1	1
	3	305H685870	5H685870	WASHER	1	1
⊙	4	305JG73530	5JG73530	GEAR 15T	1	1
	5	305H685100	5H685100	RETAINING RING-E	1	1
	6	305JG75250	5JG75250	SEAL 10	2	2
	7	305H679920	5H679920	DEVELOPER HANDLE	1	1
	8	305JG75270	5JG75270	BRACKET 8 ASSY	1	1
	9	305JG73600	5JG73600	SEAL 18	1	1
	10	305H675140	5H675140	BRACKET 14	1	1
	11	305JG80060	5JG80060	RETAINING RING-C	1	1
	12	305JG80320	5JG80320	THRUST WASHER	*1	*1
	13	305JG75280	5JG75280	SPRING LEAF 2	2	2
⊙	14	305JG73640	5JG73640	ROLLER SUPPLY	1	1
	15	305JG73610	5JG73610	SHEET 6	2	2
	16	305JG74900	5JG74900	SHEET 5	2	2
	17	305H679440	5H679440	BEARING (6901LLUNR/2A)	3	3
	18	305H685140	5H685140	RETAINING RING-E	6	6
	19	305JG71190	5JG71190	COUNTER ROLLER	2	2
	20	305H685730	5H685730	PARALLEL PIN	2	2
⊙	21	305JG73480	5JG73480	GEAR HELICAL 25T	1	1
	22	305H675190	5H675190	COLLAR	3	3
	23	305JG73590	5JG73590	SEAL 17	1	1
⊙	24	305JG70580	5JG70580	GEAR HELICAL 22T ASSY	1	1
	25	305H679500	5H679500	WASHER	4	4
	26	305H675150	5H675150	COVER	1	1
	27	305JG80050	5JG80050	RETAINING RING-E	1	1
	28	305H679510	5H679510	WASHER	1	1
	29	305JG70540	5JG70540	SEAL R ASSY	1	1
	30	305JG70500	5JG70500	BRACKET 7 ASSY	1	1
	31	305JG80280	5JG80280	WASHER	2	2
	32	305H675340	5H675340	SPRING 2	2	2
⊙	33	305JG75290	5JG75290	GEAR HELICAL 28T ASSY	1	1
	34	305JG70490	5JG70490	BRACKET 6 ASSY	1	1
⊙	35	305H675290	5H675290	GEAR HELICAL 30T	1	1
	36	305H679370	5H679370	PAN HEAD SCREW, W/SW FW	2	2
	37	305H685030	5H685030	FLAT WASHER	2	2
⊙	38	305JG73490	5JG73490	GEAR HELICAL 30T	1	1
	39	305H678170	5H678170	WASHER	3	3
	40	305H675330	5H675330	COLLAR 3	1	1

*The quantity varies according to the actual adjustment and depending on individual machines.

Parts with "•" are component parts or sub-assemblies of the assembly appearing immediately above them.

Parts with "⊙" indicate regular maintenance parts.

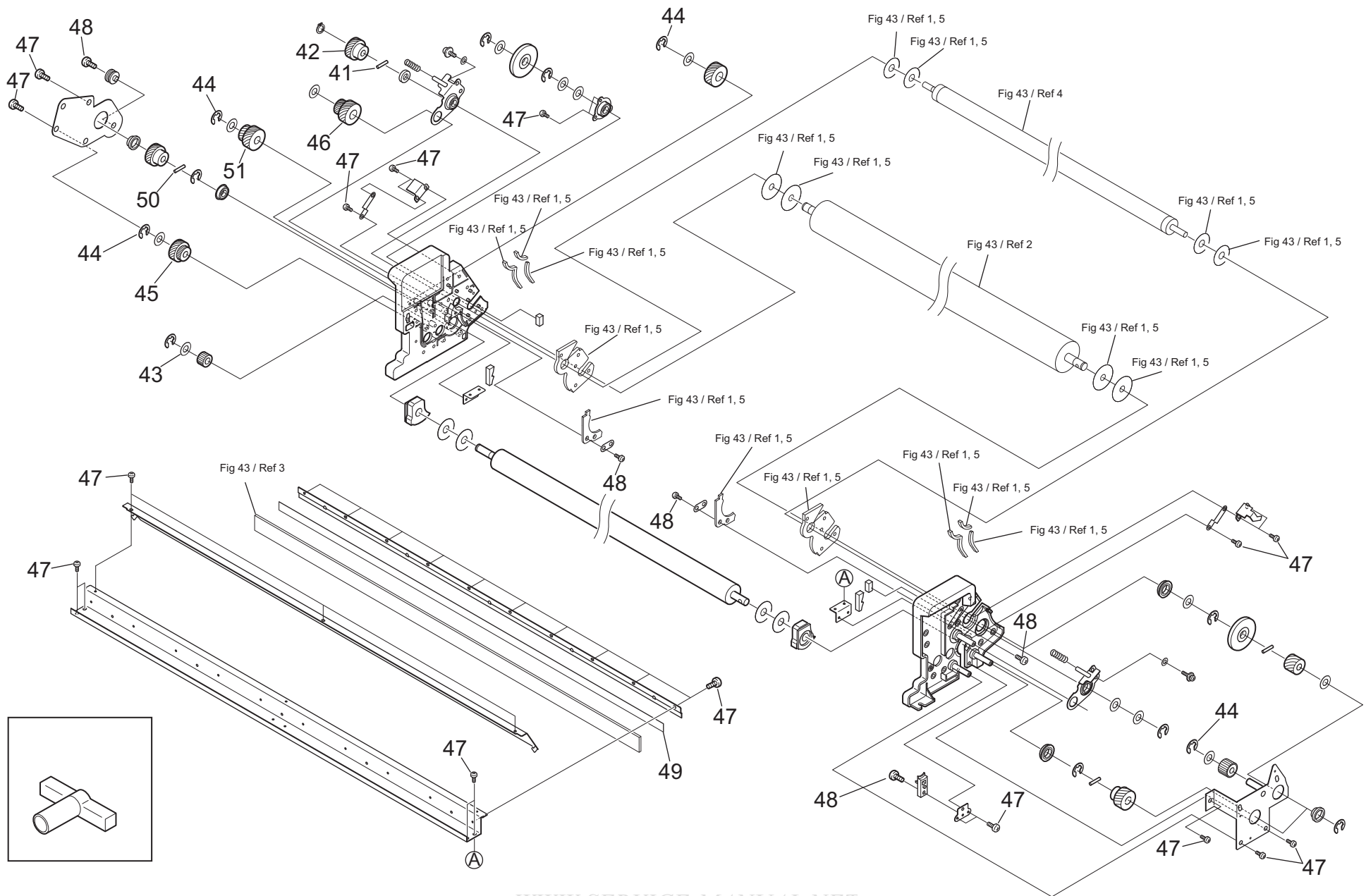

FIG. 18 DEVELOPER MAIN ASSY 1-2

5JZ

	Ref. No.	Part.No.	Alternative Part.No.	Description	Quantity	
					120	230
⊙	41	305H685181	5H685181	PARALLEL PIN	1	1
	42	305JG73500	5JG73500	GEAR HELICAL 30T	1	1
	43	305JG80260	5JG80260	WASHER	1	1
	44	305H685120	5H685120	RETAINING RING-E	4	4
⊙	45	305JG73520	5JG73520	GEAR 21T-34T	1	1
⊙	46	305JG70570	5JG70570	GEAR 29T-34T ASSY	1	1
	47	305H685340	5H685340	BIND.HEAD SCREW	31	31
	48	305H685350	5H685350	BIND.HEAD SCREW	5	5
	49	305JG75300	5JG75300	SEAL 5	*1	*1
	50	305H685220	5H685220	PARALLEL PIN	1	1
⊙	51	305JG73510	5JG73510	GEAR 16T-34T	1	1

*The quantity varies according to the actual adjustment and depending on individual machines.

Parts with "•" are component parts or sub-assemblies of the assembly appearing immediately above them.

Parts with "⊙" indicate regular maintenance parts.

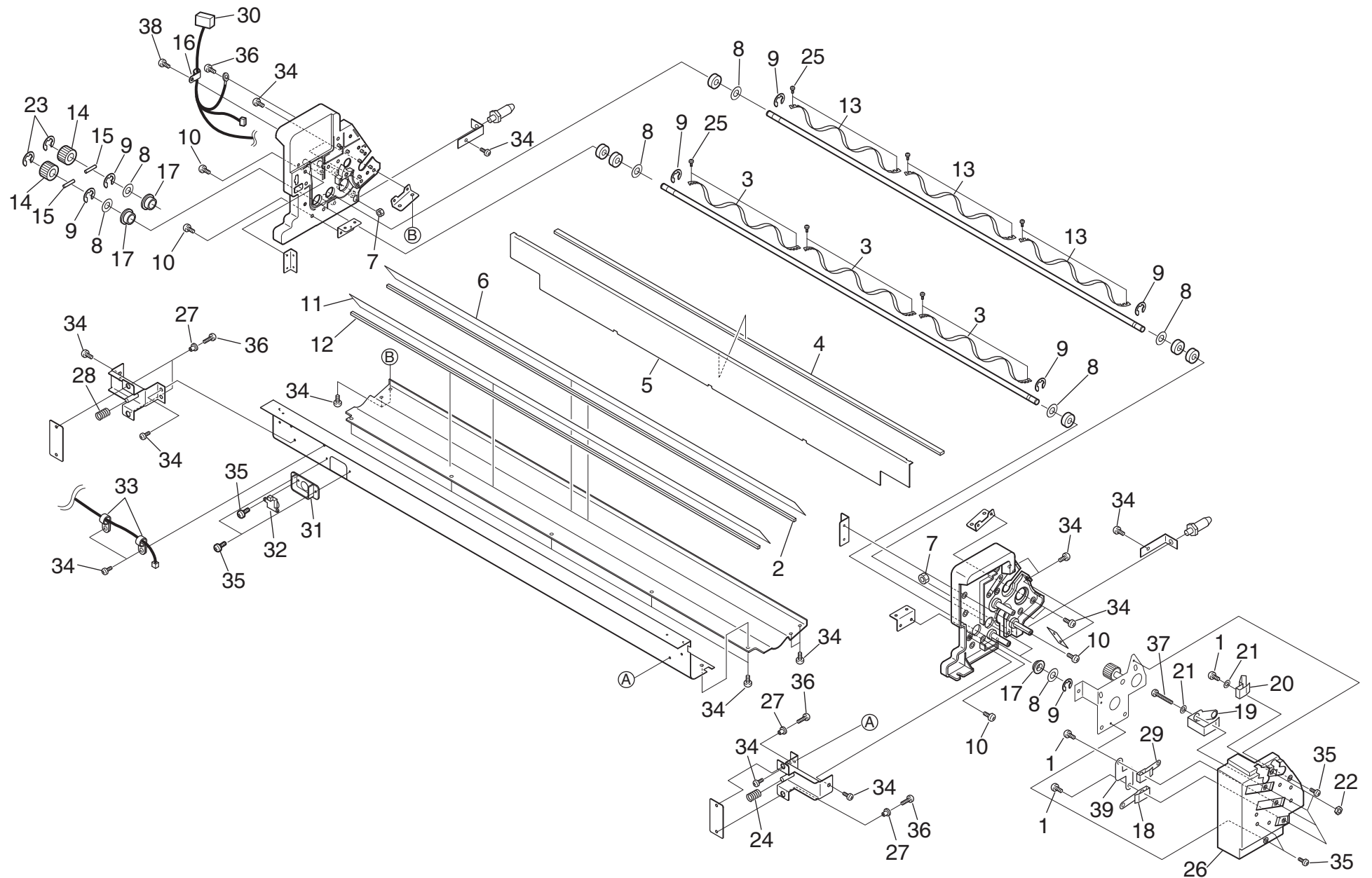

FIG. 19 DEVELOPER MAIN ASSY 2

5JZ

	Ref. No.	Part.No.	Alternative Part.No.	Description	Quantity	
					120	230
	1	305JG80100	5JG80100	BIND.HEAD SCREW	3	3
	2	305JG73690	5JG73690	SEAL 24	1	1
	3	305JG73570	5JG73570	SCREW A	3	3
	4	305H680740	5H680740	SEAL 7	1	1
	5	305JG73400	5JG73400	SEPARATOR	1	1
	6	305JG73440	5JG73440	SEAL 9	1	1
	7	305JG80350	5JG80350	HEX.NUT	2	2
	8	305H679500	5H679500	WASHER	8	8
	9	305H685120	5H685120	RETAINING RING-E	6	6
	10	305H685350	5H685350	BIND.HEAD SCREW	8	8
	11	305JG75310	5JG75310	SEAL 6	1	1
	12	305JG75320	5JG75320	SEAL 8	1	1
	13	305JG74890	5JG74890	SCREW B	3	3
⊙	14	305H678390	5H678390	GEAR 16T	2	2
	15	305H685190	5H685190	PARALLEL PIN	2	2
	16	305H679100	5H679100	CLAMP	1	1
	17	305H678740	5H678740	BUSH F8_16_5	4	4
	18	305JG73450	5JG73450	SPRING LEAF 3	1	1
	19	305JG73460	5JG73460	SPRING LEAF 4	1	1
	20	305H675210	5H675210	SPRING LEAF 5	1	1
	21	305H685050	5H685050	FLAT WASHER	2	2
	22	305H685720	5H685720	HEX.NUT	4	4
	23	305H685100	5H685100	RETAINING RING-E	2	2
	24	305H675360	5H675360	SPRING 3	1	1
	25	305JG80070	5JG80070	FLUSH HEAD SCREW	12	12
	26	305H675220	5H675220	HOLDER 2	1	1
	27	305H678630	5H678630	NUT	4	4
	28	305H675370	5H675370	SPRING 4	1	1
	29	305JG73470	5JG73470	SPRING LEAF 7	1	1
	30	305H676190	5H676190	DEVELOPER HARNESS	1	1
	31	305H675130	5H675130	HOLDER	1	1
⊙	32	305H679300	5H679300	SENSOR	1	1
	33	305H679090	5H679090	CLAMP	2	2
	34	305H685340	5H685340	BIND.HEAD SCREW	23	23
	35	305H685310	5H685310	BIND.HEAD SCREW	8	8
	36	305H685360	5H685360	BIND.HEAD SCREW	5	5
	37	305H685440	5H685440	PAN HEAD SCREW,W/SW	1	1
	38	305H685370	5H685370	BIND.HEAD SCREW	1	1
	39	305JG71260	5JG71260	SPRING LEAF 6	1	1

Parts with "•" are component parts or sub-assemblies of the assembly appearing immediately above them.

Parts with "⊙" indicate regular maintenance parts.

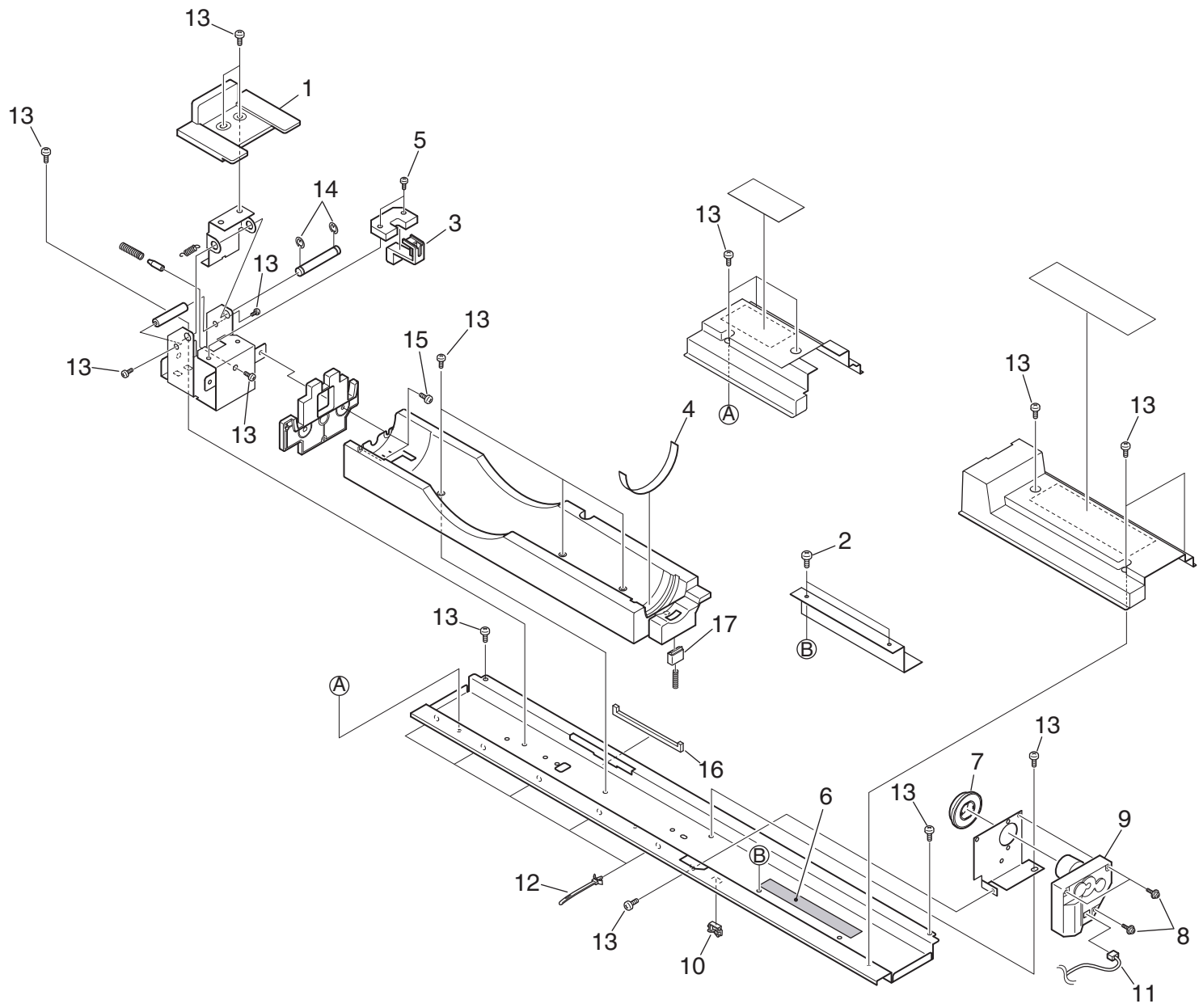

FIG. 20 HOPPER ASSY

5JZ

	Ref. No.	Part.No.	Alternative Part.No.	Description	Quantity	
					120	230
	1	305H679590	5H679590	LEVER B	1	1
	2	305H685310	5H685310	BIND.HEAD SCREW	2	2
	3	305H679580	5H679580	HOOK	1	1
	4	305H675380	5H675380	SEAL 8	1	1
	5	305H685360	5H685360	BIND.HEAD SCREW	2	2
	6	305JZ70250	5JZ70250	FILTER	1	1
⊙	7	305H679620	5H679620	JOINT R	1	1
	8	305H685490	5H685490	PAN HEAD SCREW,W/SW FW	3	3
⊙	9	305H679010	5H679010	DC MOTOR	1	1
	10	305H679140	5H679140	EDGE SADDLE	1	1
	11	305H678010	5H678010	TONER MOTOR LEAD	1	1
	12	305H679180	5H679180	SNAP BAND	4	4
	13	305H685340	5H685340	BIND.HEAD SCREW	18	18
	14	305H685100	5H685100	RETAINING RING-E	2	2
	15	305H685350	5H685350	BIND.HEAD SCREW	2	2
	16	305H675320	5H675320	SEAL 5	1	1
	17	305H679600	5H679600	HOOK	1	1

Parts with "•" are component parts or sub-assemblies of the assembly appearing immediately above them.

Parts with "⊙" indicate regular maintenance parts.

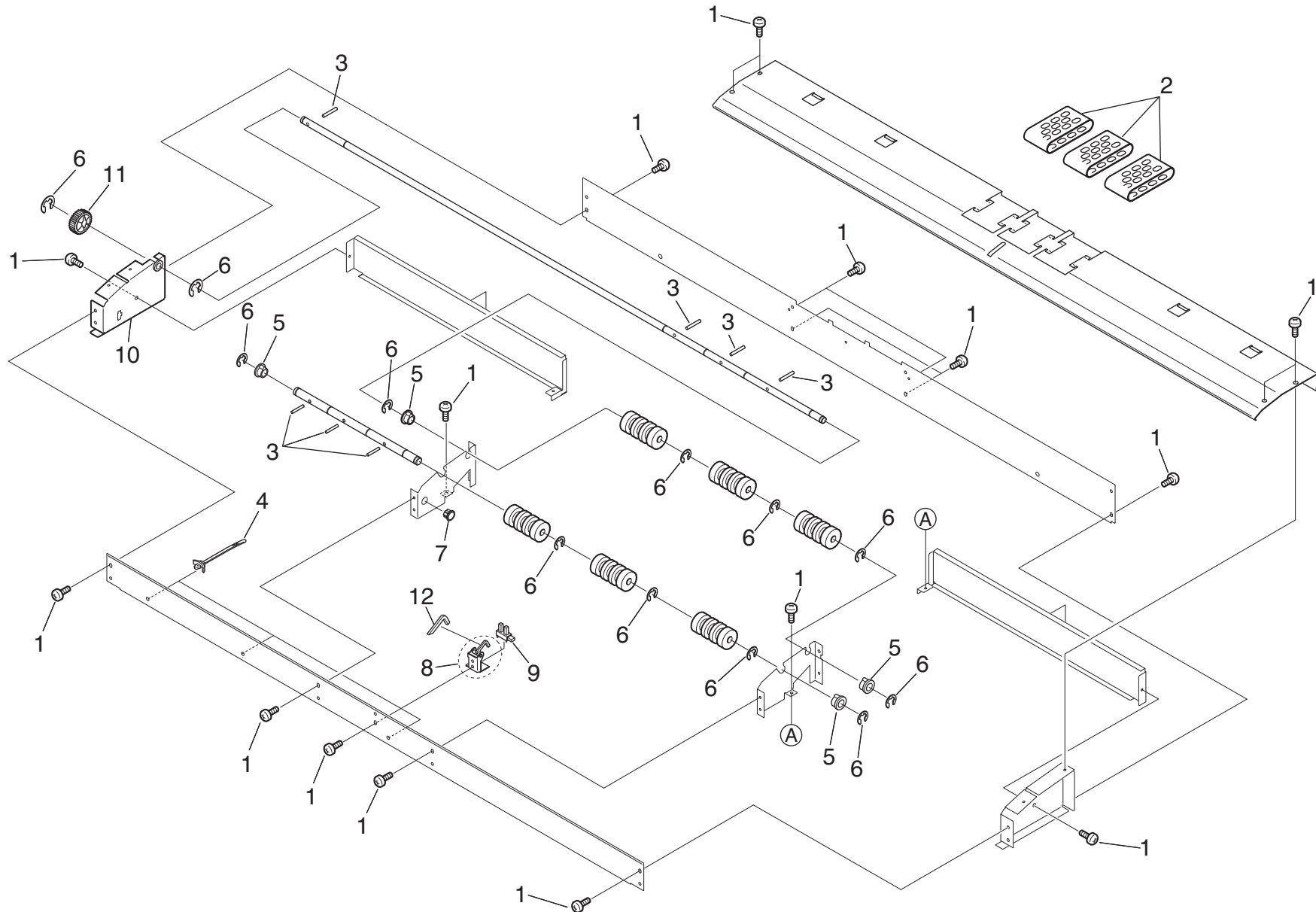

FIG. 21 FEEDER ASSY

5JZ

	Ref. No.	Part.No.	Alternative Part.No.	Description	Quantity	
					120	230
	1	305H685340	5H685340	BIND.HEAD SCREW	19	19
⊙	2	305JG72810	5JG72810	BELT	3	3
	3	305H685160	5H685160	PARALLEL PIN	7	7
	4	305H679180	5H679180	SNAP BAND	3	3
⊙	5	305H678340	5H678340	BUSH	4	4
	6	305H685100	5H685100	RETAINING RING-E	12	12
	7	305H679080	5H679080	BUSHING	1	1
⊙	8	305JG70410	5JG70410	BRACKET 2 ASSY	1	1
⊙	9	305H678780	5H678780	SENSOR	1	1
	10	305JG70710	5JG70710	SIDE FRAME ASSY	1	1
⊙	11	305H679800	5H679800	20T SPUR GEAR (6)	1	1
	12	305JZ70260	5JZ70260	CAP	1	1

Parts with "•" are component parts or sub-assemblies of the assembly appearing immediately above them.

Parts with "⊙" indicate regular maintenance parts.

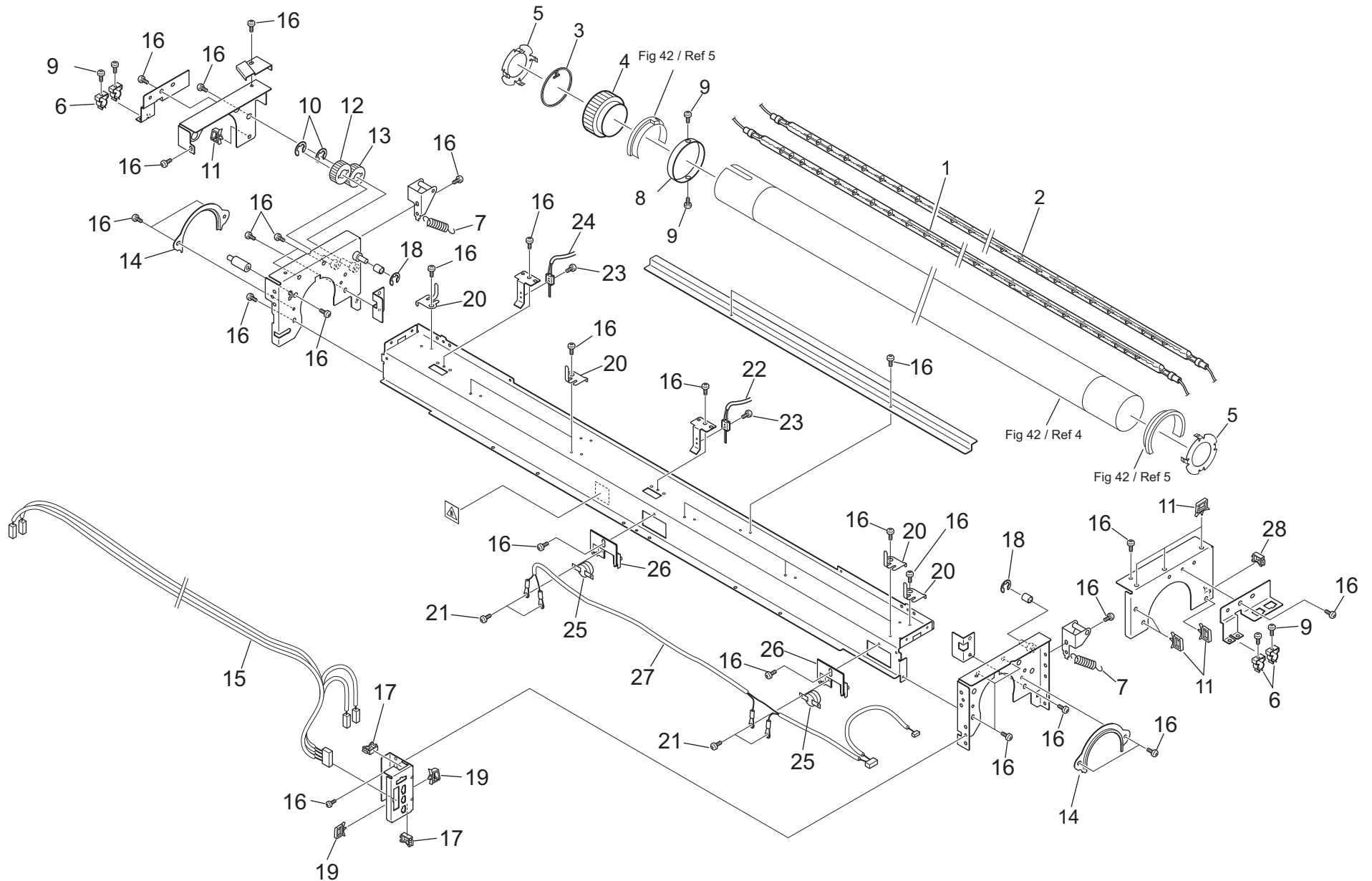

FIG. 22 UPPER FUSER ASSY

5JZ

	Ref. No.	Part.No.	Alternative Part.No.	Description	Quantity	
					120	230
⊙	1	305JG74000	5JG74000	LAMP	1	
⊙	1	305JG74990	5JG74990	LAMP		1
⊙	2	305JG73990	5JG73990	LAMP	1	
⊙	2	305JG75000	5JG75000	LAMP		1
	3	305JG73200	5JG73200	STOPPER	1	1
⊙	4	305JG73310	5JG73310	GEAR 60T	1	1
	5	305JG73290	5JG73290	COVER	2	2
	6	305H679780	5H679780	HEATER LAMP HOLDER	4	4
	7	305JZ70270	5JZ70270	SPRING	2	2
	8	305JG73150	5JG73150	COLLAR	1	1
	9	305H685310	5H685310	BIND.HEAD SCREW	6	6
	10	305H685120	5H685120	RETAINING RING-E	2	2
	11	305JG80200	5JG80200	WIRE SADDLE	7	7
⊙	12	305JG72580	5JG72580	GEAR 30T	1	1
⊙	13	305H679840	5H679840	SPUR GEAR 30T (8)	1	1
	14	305JG73060	5JG73060	BEARING HOLDER	2	2
	15	305JG73820	5JG73820	HEATER HARNESS	1	1
	16	305H685340	5H685340	BIND.HEAD SCREW	33	33
	17	305H679240	5H679240	EDGE SADDLE	2	2
	18	305H685100	5H685100	RETAINING RING-E	2	2
	19	305H679210	5H679210	WIRE SADDLE	2	2
	20	305JG73360	5JG73360	BRACKET 23	7	7
	21	305H685310	5H685310	BIND.HEAD SCREW	4	4
⊙	22	305H678830	5H678830	THERMISTOR	1	1
	23	305H685320	5H685320	BIND.HEAD SCREW	2	2
⊙	24	305H678850	5H678850	THERMISTOR 3	1	1
⊙	25	305JG71100	5JG71100	THERMOSTAT	2	2
	26	305JG73050	5JG73050	HOLDER	2	2
	27	305JG73830	5JG73830	EXIT SENSOR HARNESS	1	1
	28	305H679140	5H679140	EDGE SADDLE	1	1

Parts with "•" are component parts or sub-assemblies of the assembly appearing immediately above them.

Parts with "⊙" indicate regular maintenance parts.

FIG. 23 LOWER FUSER ASSY

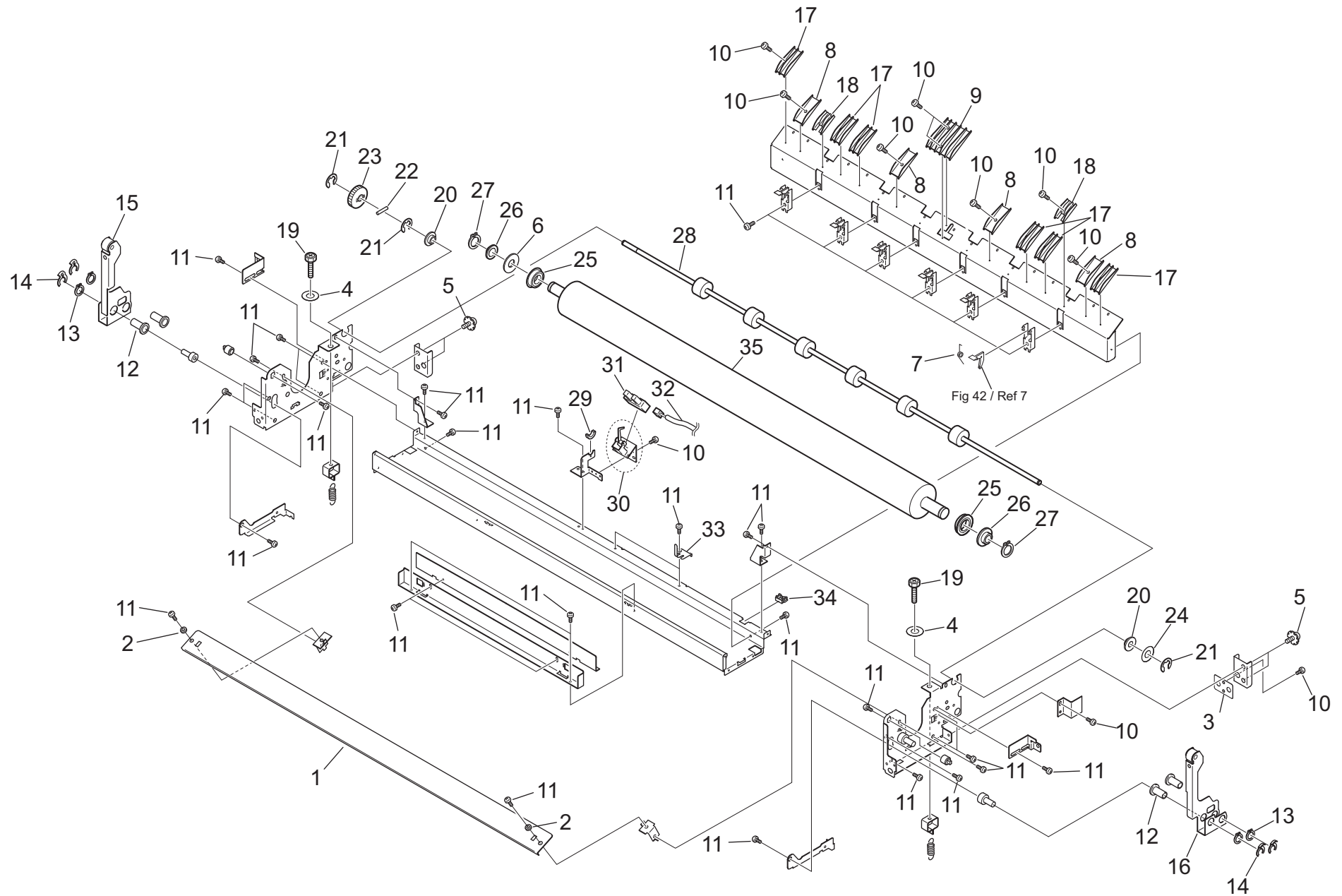

FIG. 23 LOWER FUSER ASSY

5JZ

	Ref. No.	Part.No.	Alternative Part.No.	Description	Quantity	
					120	230
	1	305JG73240	5JG73240	GUIDE PLATE	1	1
	2	305H678150	5H678150	WASHER SPECIAL	2	2
	3	305JG71500	5JG71500	SPACER	*1	*1
	4	305JG80330	5JG80330	FLAT WASHER	2	2
	5	305H685450	5H685450	BIND.HEAD SCREW,W/OTW	4	4
	6	305JG71170	5JG71170	COLLAR	1	1
⊙	7	305H674810	5H674810	SPRING	6	6
	8	305JG71180	5JG71180	GUIDE FUSER S	4	4
	9	305JG73320	5JG73320	GUIDE FUSER C	1	1
	10	305H685310	5H685310	BIND.HEAD SCREW	10	10
	11	305H685340	5H685340	BIND.HEAD SCREW	35	35
	12	305JG73260	5JG73260	COLLER 6	4	4
	13	305JG71130	5JG71130	RETAINING RING-C	4	4
	14	305JG80240	5JG80240	KL CLIP	4	4
	15	305JG70460	5JG70460	ARM 3 ASSY	1	1
	16	305JG70470	5JG70470	ARM 4 ASSY	1	1
⊙	17	305H678300	5H678300	GUIDE FUSER A	6	6
⊙	18	305H678500	5H678500	GUIDE STRIP NAIL	2	2
	19	305H685640	5H685640	CRS.HEX.HEAD BOLT	2	2
	20	305H678330	5H678330	BUSH	2	2
	21	305H685120	5H685120	RETAINING RING-E	3	3
	22	305H685170	5H685170	PARALLEL PIN	1	1
⊙	23	305H678710	5H678710	36 GEAR	1	1
	24	305JG80270	5JG80270	WASHER	*1	*1
	24	305H679500	5H679500	WASHER	*1	*1
⊙	25	305H679470	5H679470	BALL BEARING	2	2
⊙	26	305H678250	5H678250	COLLAR	2	2
	27	305H685150	5H685150	RETAINING RING-C,S	2	2
⊙	28	305JG73340	5JG73340	EXIT ROLLER	1	1
	29	305H672870	5H672870	HOLDER SHAFT	1	1
	30	305H675080	5H675080	BRACKET 2	1	1
⊙	31	305H678780	5H678780	SENSOR	1	1
	32	305JG73910	5JG73910	EXIT SENSOR TRANSIT LEAD	1	1
	33	305JG73360	5JG73360	BRACKET 23	2	2
	34	305H679240	5H679240	EDGE SADDLE	1	1
⊙	35	305JG73280	5JG73280	ROLLER PRESSURE	1	1

*The quantity varies according to the actual adjustment and depending on individual machines.

Parts with "•" are component parts or sub-assemblies of the assembly appearing immediately above them.

Parts with "⊙" indicate regular maintenance parts.

FIG. 24 PAPER EXIT ASSY 1 (Inside)

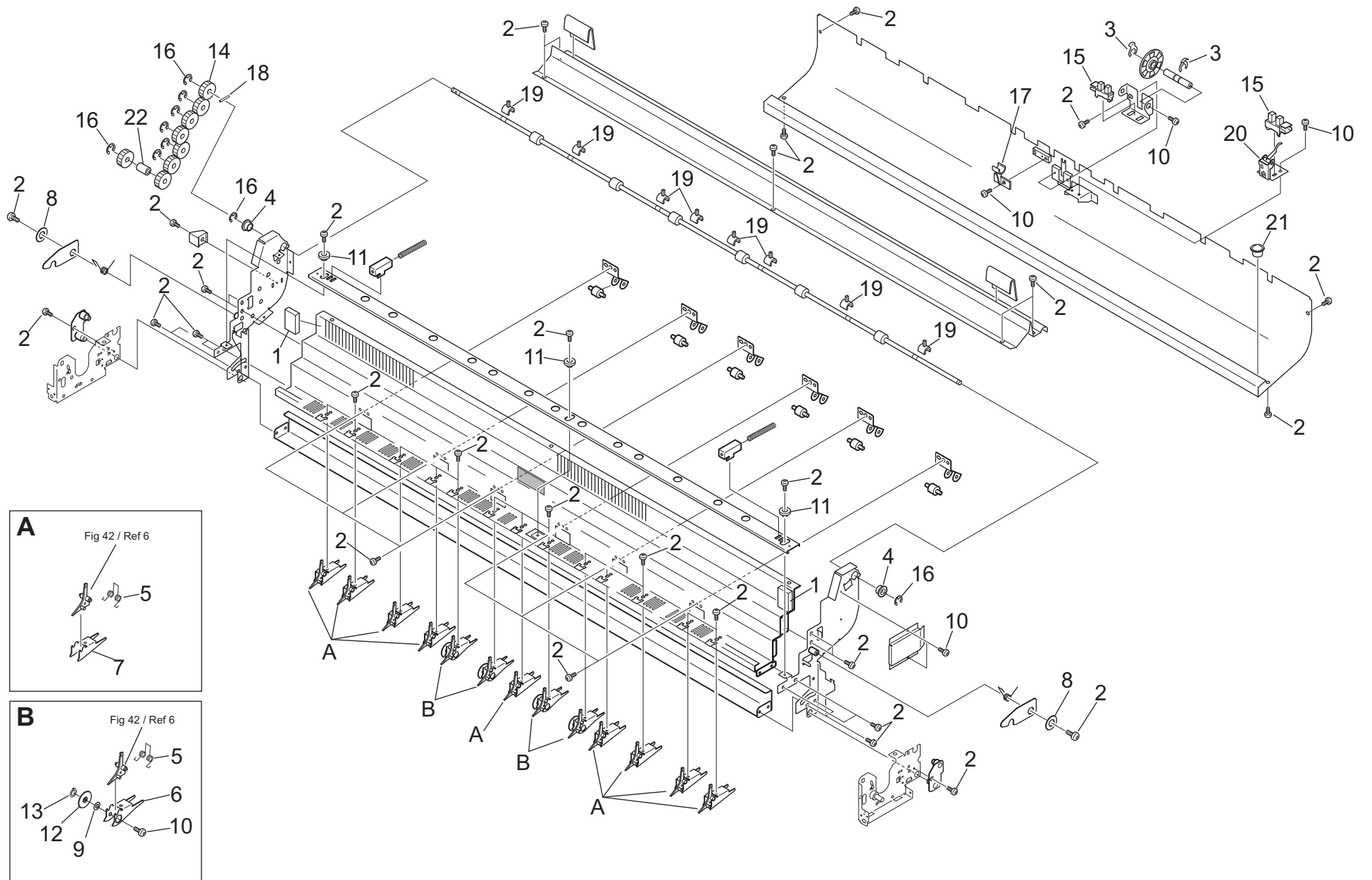

FIG. 24 PAPER EXIT ASSY 1 (Inside)

5JZ

	Ref. No.	Part.No.	Alternative Part.No.	Description	Quantity	
					120	230
	1	305JZ70280	5JZ70280	CUSHION	2	2
	2	305H685340	5H685340	BIND.HEAD SCREW	44	44
	3	305JG80240	5JG80240	KL CLIP	2	2
	4	305H678330	5H678330	BUSH	2	2
	5	305JG71270	5JG71270	SPRING 4	13	13
	6	305JG73770	5JG73770	GUIDE 4	4	4
	7	305JG73760	5JG73760	GUIDE 3	9	9
	8	305JZ70290	5JZ70290	WASHER SPECIAL	2	2
	9	305JG71060	5JG71060	SPACER	4	4
	10	305H685310	5H685310	BIND.HEAD SCREW	8	8
	11	305H675730	5H675730	PIN 2	3	3
	12	305H680250	5H680250	ROLLER	4	4
	13	305H680270	5H680270	GRIP RING	4	4
⊙	14	305H679850	5H679850	SPUR GEAR 24T (8)	7	7
⊙	15	305H678780	5H678780	SENSOR	2	2
	16	305H685120	5H685120	RETAINING RING-E	9	9
	17	305JZ70300	5JZ70300	BUSH 2	1	1
	18	305H685170	5H685170	PARALLEL PIN	1	1
	19	305JZ70310	5JZ70310	COLLAR 2	8	8
	20	305JZ70320	5JZ70320	BRACKET 2 ASSY	1	1
	21	305JZ70330	5JZ70330	BUSH	1	1
	22	305JZ70340	5JZ70340	COLLAR	1	1

Parts with "•" are component parts or sub-assemblies of the assembly appearing immediately above them.

Parts with "⊙" indicate regular maintenance parts.

FIG. 25 PAPER EXIT ASSY 2 (Outside)

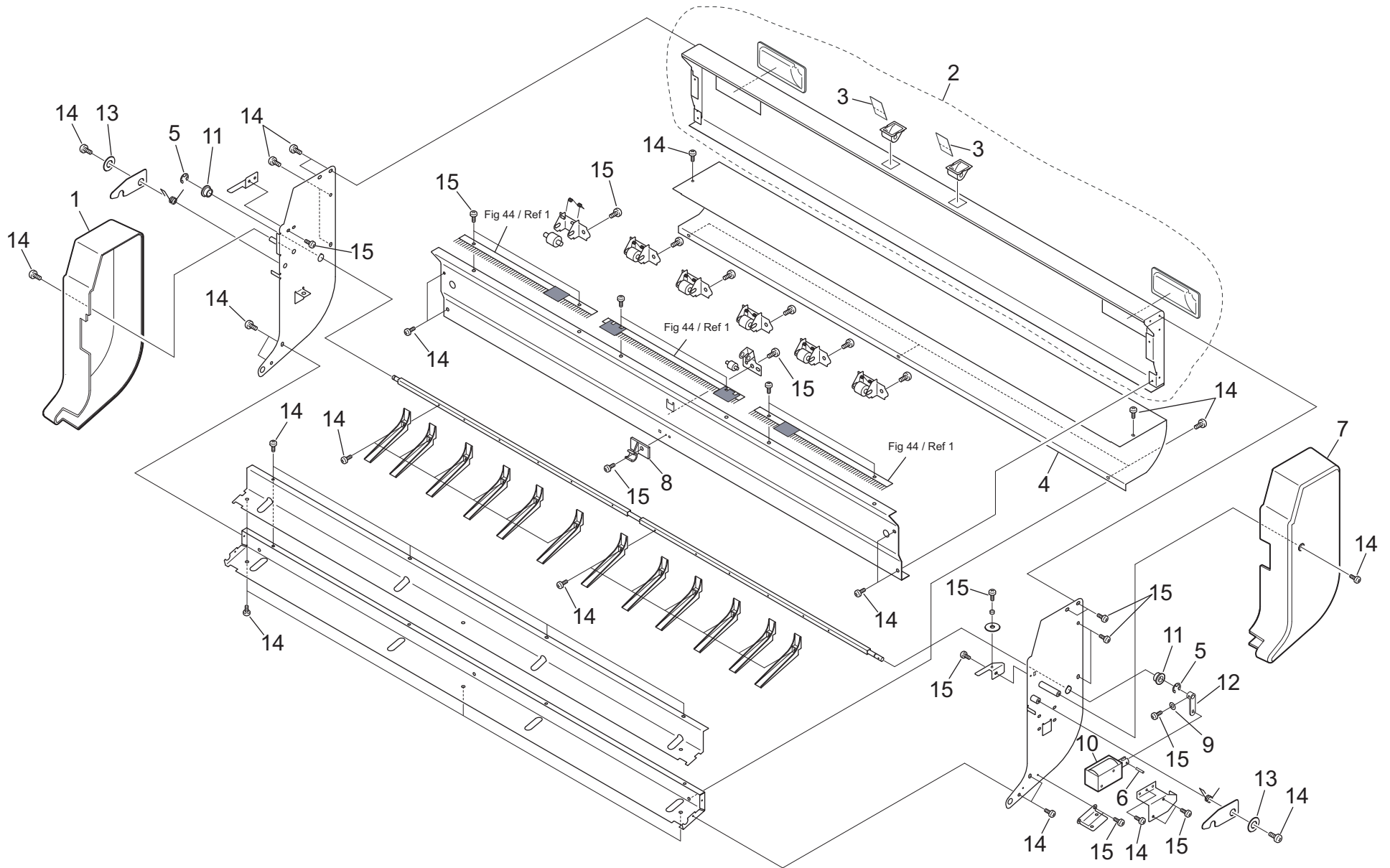

FIG. 25 PAPER EXIT ASSY 2 (Outside)

5JZ

	Ref. No.	Part.No.	Alternative Part.No.	Description	Quantity	
					120	230
⊙	1	305JZ70350	5JZ70350	EXIT SIDE COVER 2	1	1
⊙	2	305JZ70370	5JZ70370	STAY ASSY:BEAM ASSY	1	1
	3	•305JZ70360	5JZ70360	SHEET 3	2	2
	4	305JZ70380	5JZ70380	COVER	1	1
	5	305H685100	5H685100	RETAINING RING-E	2	2
	6	305JZ70390	5JZ70390	SPRING PIN	1	1
⊙	7	305JZ70400	5JZ70400	EXIT SIDE COVER	1	1
	8	305JZ70410	5JZ70410	BUSH	1	1
	9	305H685050	5H685050	FLAT WASHER	1	1
⊙	10	305JZ70430	5JZ70430	SOLENOID	1	1
⊙	11	305H678340	5H678340	BUSH	2	2
	12	305JZ70440	5JZ70440	LEVER	1	1
	13	305H678150	5H678150	WASHER SPECIAL	2	2
	14	305H685340	5H685340	BIND.HEAD SCREW	46	46
	15	305H685310	5H685310	BIND.HEAD SCREW	20	20

Parts with "•" are component parts or sub-assemblies of the assembly appearing immediately above them.

Parts with "⊙" indicate regular maintenance parts.

FIG. 26 ROLL PAPER DECK ASSY (1) 1

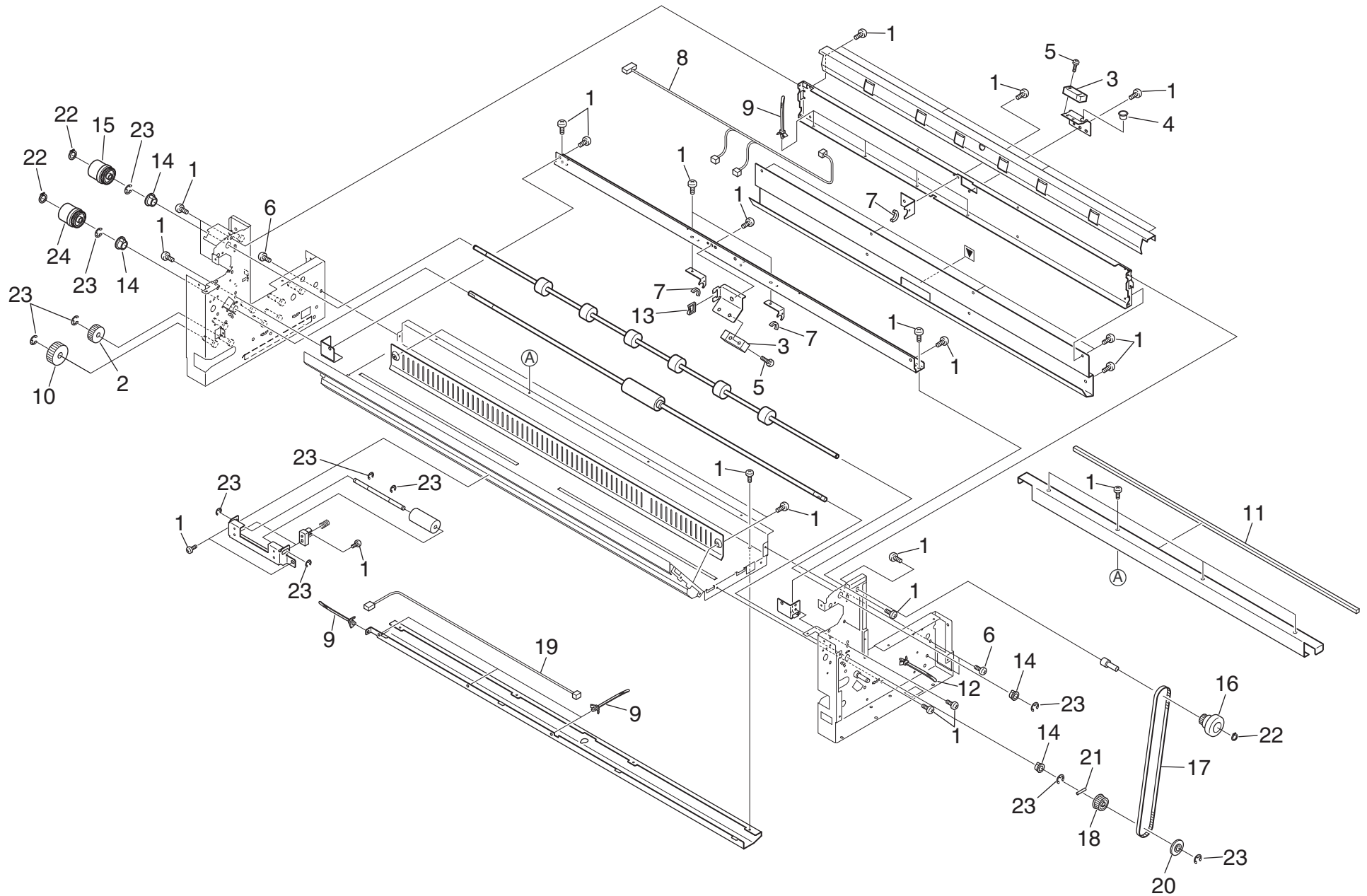

FIG. 26 ROLL PAPER DECK ASSY (1) 1

5JZ

	Ref. No.	Part.No.	Alternative Part.No.	Description	Quantity	
					120	230
	1	305H685340	5H685340	BIND.HEAD SCREW	57	57
⊙	2	305JG72250	5JG72250	24T GEAR	1	1
⊙	3	305H678790	5H678790	SENSOR	2	2
	4	305H679080	5H679080	BUSHING	1	1
	5	305H685330	5H685330	BIND.HEAD SCREW	2	2
	6	305H685740	5H685740	BIND.HEAD SCREW	2	2
	7	305H672870	5H672870	HOLDER SHAFT	3	3
	8	305JG73870	5JG73870	PAPER SENSOR LEAD 2	1	1
	9	305H679180	5H679180	SNAP BAND	8	8
⊙	10	305JG72240	5JG72240	40T GEAR	1	1
	11	305JG77300	5JG77300	SEAL 6	1	1
	12	305JG80180	5JG80180	BAND	1	1
	13	305H679140	5H679140	EDGE SADDLE	1	1
	14	305H678330	5H678330	BUSH	4	4
⊙	15	305H678750	5H678750	CLUTCH	1	1
⊙	16	305H672600	5H672600	PULLEY 24T 2	1	1
⊙	17	305H672260	5H672260	BELT 60S3M330	1	1
⊙	18	305H672590	5H672590	PULLEY 24T	1	1
	19	305JG73860	5JG73860	PAPER SENSOR LEAD	1	1
	20	305H672610	5H672610	COLLAR	1	1
	21	305H685170	5H685170	PARALLEL PIN	1	1
	22	305H679410	5H679410	GRIP RING	3	3
	23	305H685120	5H685120	RETAINING RING-E	11	11
⊙	24	305JG73980	5JG73980	CLUTCH	1	1

Parts with "•" are component parts or sub-assemblies of the assembly appearing immediately above them.

Parts with "⊙" indicate regular maintenance parts.

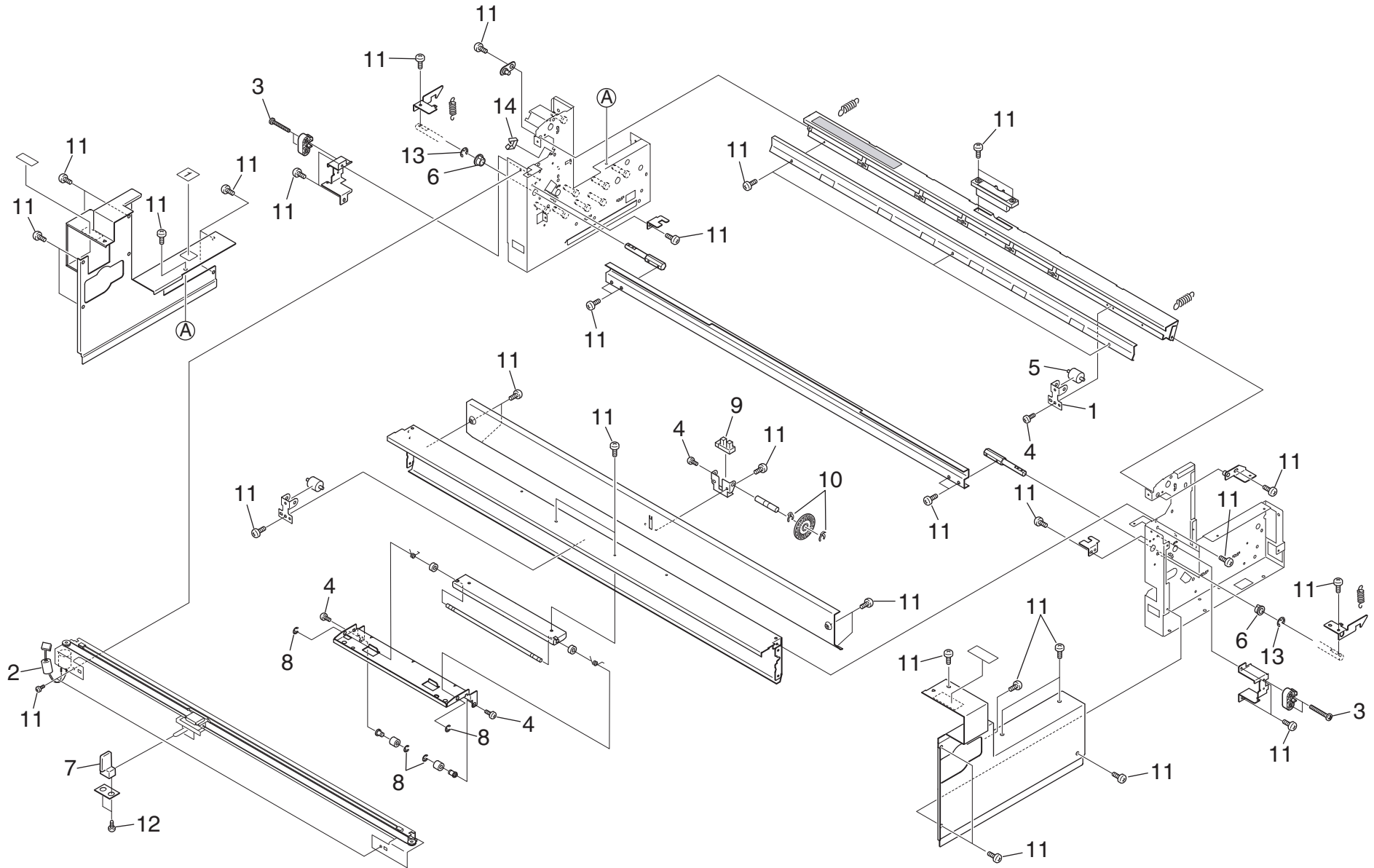

FIG. 27 ROLL PAPER DECK ASSY (1) 2

5JZ

	Ref. No.	Part.No.	Alternative Part.No.	Description	Quantity	
					120	230
	1	305JG71950	5JG71950	SPRING LEAF	6	6
	2	305H679060	5H679060	EMI CORE	1	1
	3	305H679340	5H679340	BIND.HEAD SCREW	4	4
	4	305H685310	5H685310	BIND.HEAD SCREW	4	4
⊙	5	305H672800	5H672800	ROLLER COUNTER	1	1
	6	305H678330	5H678330	BUSH	2	2
	7	305H672820	5H672820	LEVER	1	1
	8	305H685090	5H685090	RETAINING RING-E	4	4
⊙	9	305H678780	5H678780	SENSOR	1	1
	10	305JG80240	5JG80240	KL CLIP	2	2
	11	305H685340	5H685340	BIND.HEAD SCREW	46	46
	12	305H685540	5H685540	BIND.HEAD TAPPING SCREW	2	2
	13	305H685120	5H685120	RETAINING RING-E	2	2
	14	305H679140	5H679140	EDGE SADDLE	1	1

Parts with "•" are component parts or sub-assemblies of the assembly appearing immediately above them.

Parts with "⊙" indicate regular maintenance parts.

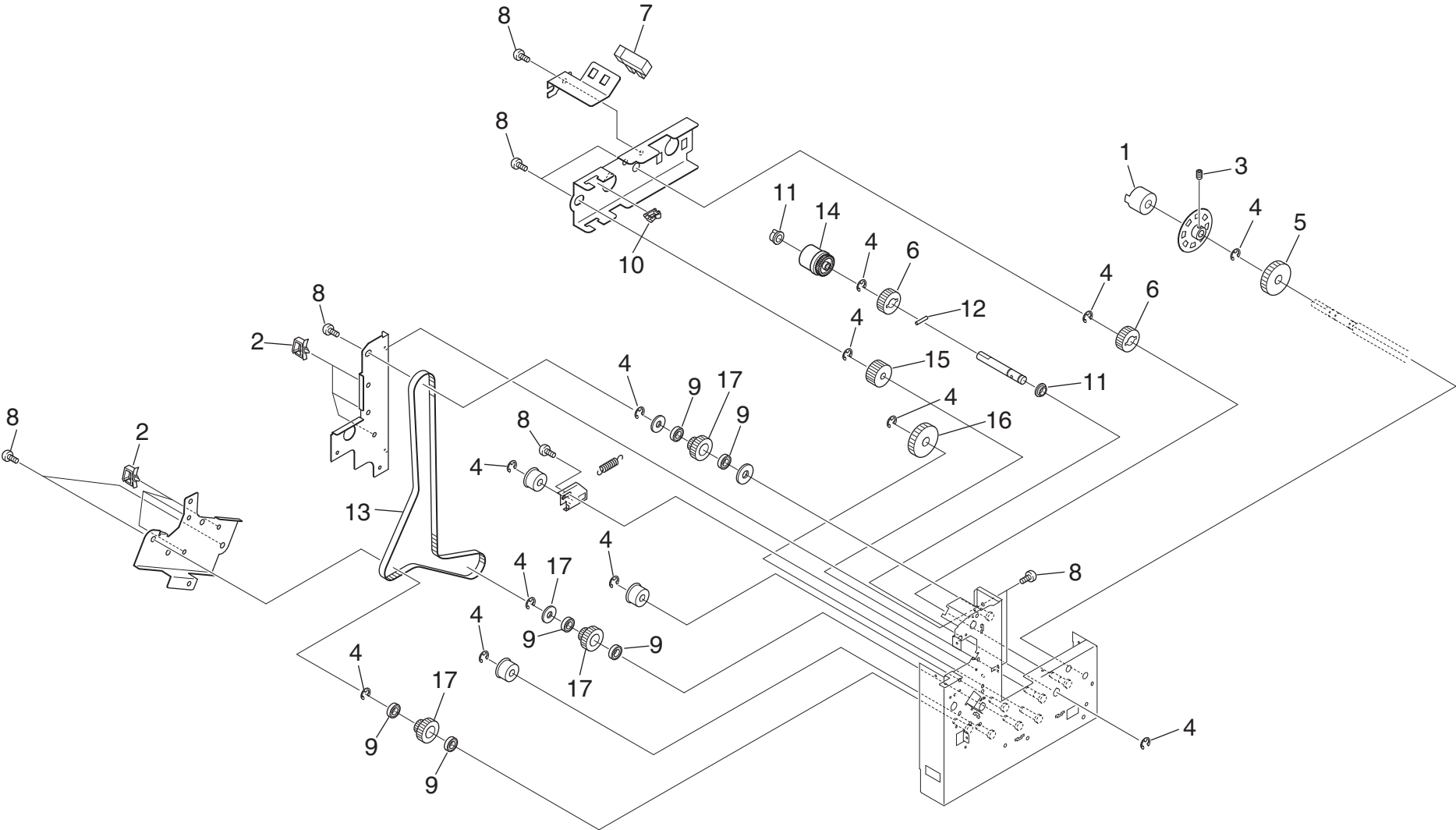

FIG. 28 ROLL PAPER DECK ASSY (1) 3

5JZ

	Ref. No.	Part.No.	Alternative Part.No.	Description	Quantity	
					120	230
⊙	1	305JG70290	5JG70290	ROLL PAPER BRAKE ASSY	1	1
	2	305H679210	5H679210	WIRE SADDLE	7	7
	3	305H685690	5H685690	SET SCREW,W.POINT	1	1
	4	305H685120	5H685120	RETAINING RING-E	12	12
⊙	5	305JG72220	5JG72220	40T ONEWAY GEAR	1	1
⊙	6	305H679850	5H679850	SPUR GEAR 24T (8)	2	2
⊙	7	305H678780	5H678780	SENSOR	1	1
	8	305H685340	5H685340	BIND.HEAD SCREW	9	9
	9	305H679430	5H679430	BEARING (L-1680HHR)	6	6
	10	305H679140	5H679140	EDGE SADDLE	1	1
	11	305H678330	5H678330	BUSH	2	2
	12	305H685170	5H685170	PARALLEL PIN	1	1
⊙	13	305JG71760	5JG71760	BELT (60S3M633)	1	1
⊙	14	305H679000	5H679000	CLUTCH	1	1
⊙	15	305JG72250	5JG72250	24T GEAR	1	1
⊙	16	305JG72240	5JG72240	40T GEAR	1	1
⊙	17	305H672580	5H672580	GEAR 36T PULLEY 24T	3	3

Parts with "•" are component parts or sub-assemblies of the assembly appearing immediately above them.

Parts with "⊙" indicate regular maintenance parts.

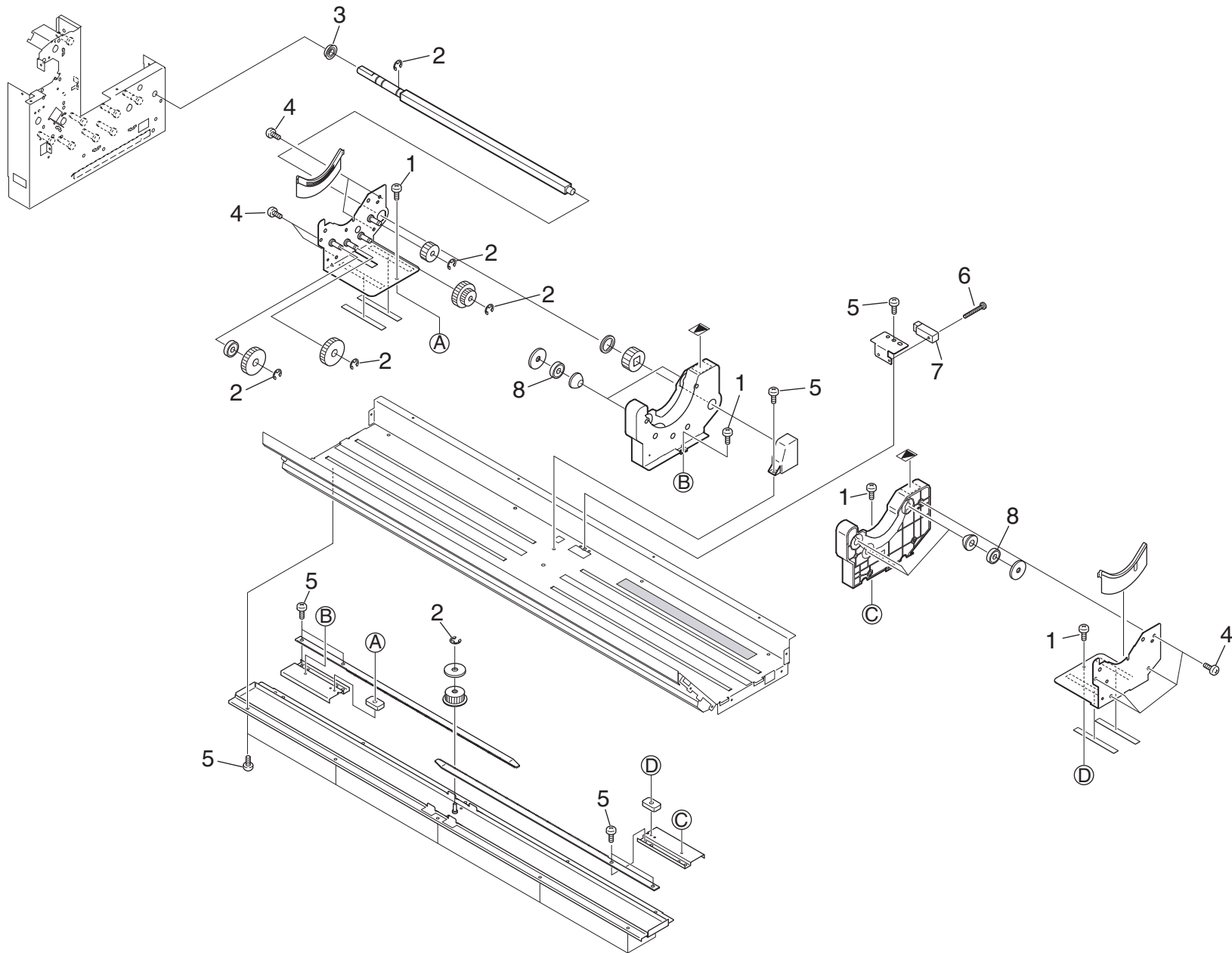

FIG. 29 ROLL PAPER DECK ASSY (1) 4

5JZ

	Ref. No.	Part.No.	Alternative Part.No.	Description	Quantity	
					120	230
	1	305H685350	5H685350	BIND.HEAD SCREW	4	4
	2	305H685120	5H685120	RETAINING RING-E	6	6
	3	305H679460	5H679460	BEARING (L-1680HHR)	1	1
	4	305JG80340	5JG80340	BIND.HEAD TAPPING SCREW	8	8
	5	305H685340	5H685340	BIND.HEAD SCREW	16	16
	6	305H685330	5H685330	BIND.HEAD SCREW	1	1
⊙	7	305H678790	5H678790	SENSOR	1	1
	8	305JG71150	5JG71150	BEARING	2	2

Parts with "•" are component parts or sub-assemblies of the assembly appearing immediately above them.

Parts with "⊙" indicate regular maintenance parts.

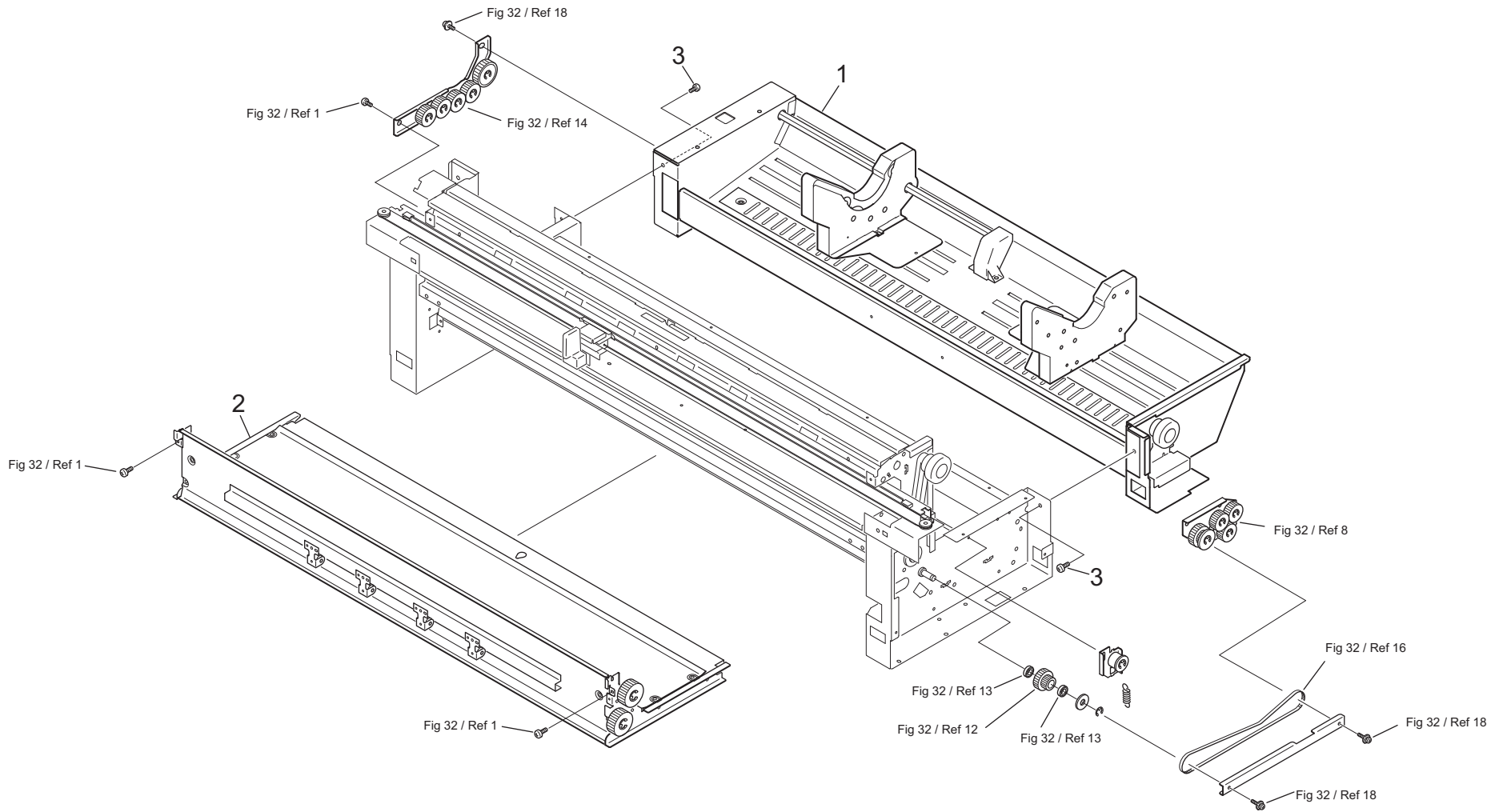

FIG. 30 ROLL PAPER DECK ASSY (2) 1

5JZ

	Ref. No.	Part.No.	Alternative Part.No.	Description	Quantity	
					120	230
	1	305JZ70450	5JZ70450	ROLL DECK 2 ASSY	1	1
	2	305JZ70460	5JZ70460	ROLL DECK 2 DRIVE ASSY	1	1
	3	305H685740	5H685740	BIND.HEAD SCREW	4	4

Parts with "•" are component parts or sub-assemblies of the assembly appearing immediately above them.

Parts with "⊙" indicate regular maintenance parts.

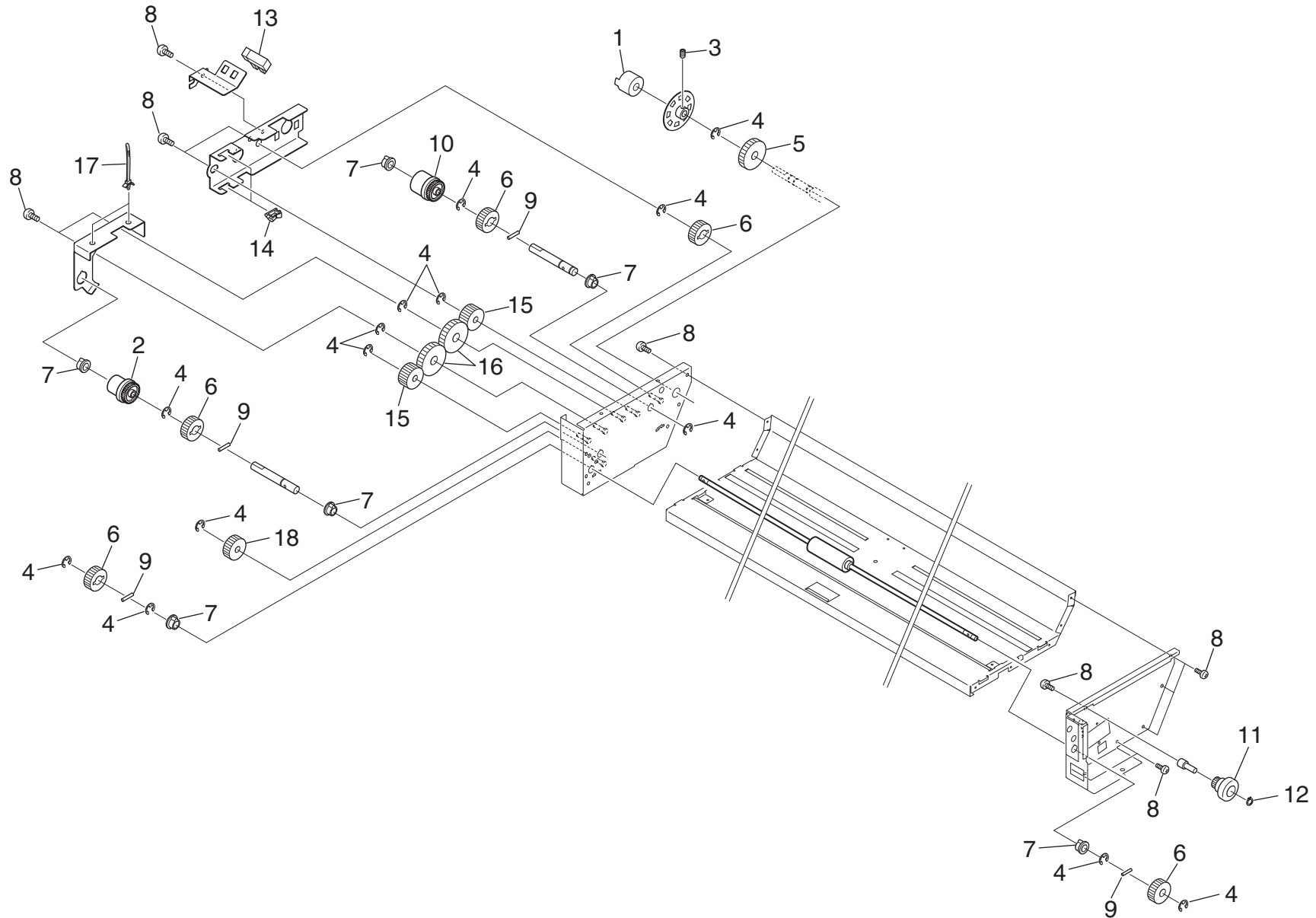

FIG. 31 ROLL PAPER DECK ASSY (2) 2

5JZ

	Ref. No.	Part.No.	Alternative Part.No.	Description	Quantity	
					120	230
⊙	1	305JG70290	5JG70290	ROLL PAPER BRAKE ASSY	1	1
⊙	2	305JG73980	5JG73980	CLUTCH	1	1
	3	305H685690	5H685690	SET SCREW,W.POINT	1	1
	4	305H685120	5H685120	RETAINING RING-E	14	14
⊙	5	305JG72220	5JG72220	40T ONEWAY GEAR	1	1
⊙	6	305H679850	5H679850	SPUR GEAR 24T (8)	5	5
	7	305H678330	5H678330	BUSH	6	6
	8	305H685340	5H685340	BIND.HEAD SCREW	12	12
	9	305H685170	5H685170	PARALLEL PIN	4	4
⊙	10	305H679000	5H679000	CLUTCH	1	1
⊙	11	305JG72400	5JG72400	KNOB (24T GEAR)	1	1
	12	305H679410	5H679410	GRIP RING	1	1
⊙	13	305H678780	5H678780	SENSOR	1	1
	14	305H679140	5H679140	EDGE SADDLE	2	2
⊙	15	305JG72250	5JG72250	24T GEAR	2	2
⊙	16	305JG72240	5JG72240	40T GEAR	2	2
	17	305H679180	5H679180	SNAP BAND	2	2
⊙	18	305JG72260	5JG72260	30T GEAR	1	1

Parts with "•" are component parts or sub-assemblies of the assembly appearing immediately above them.

Parts with "⊙" indicate regular maintenance parts.

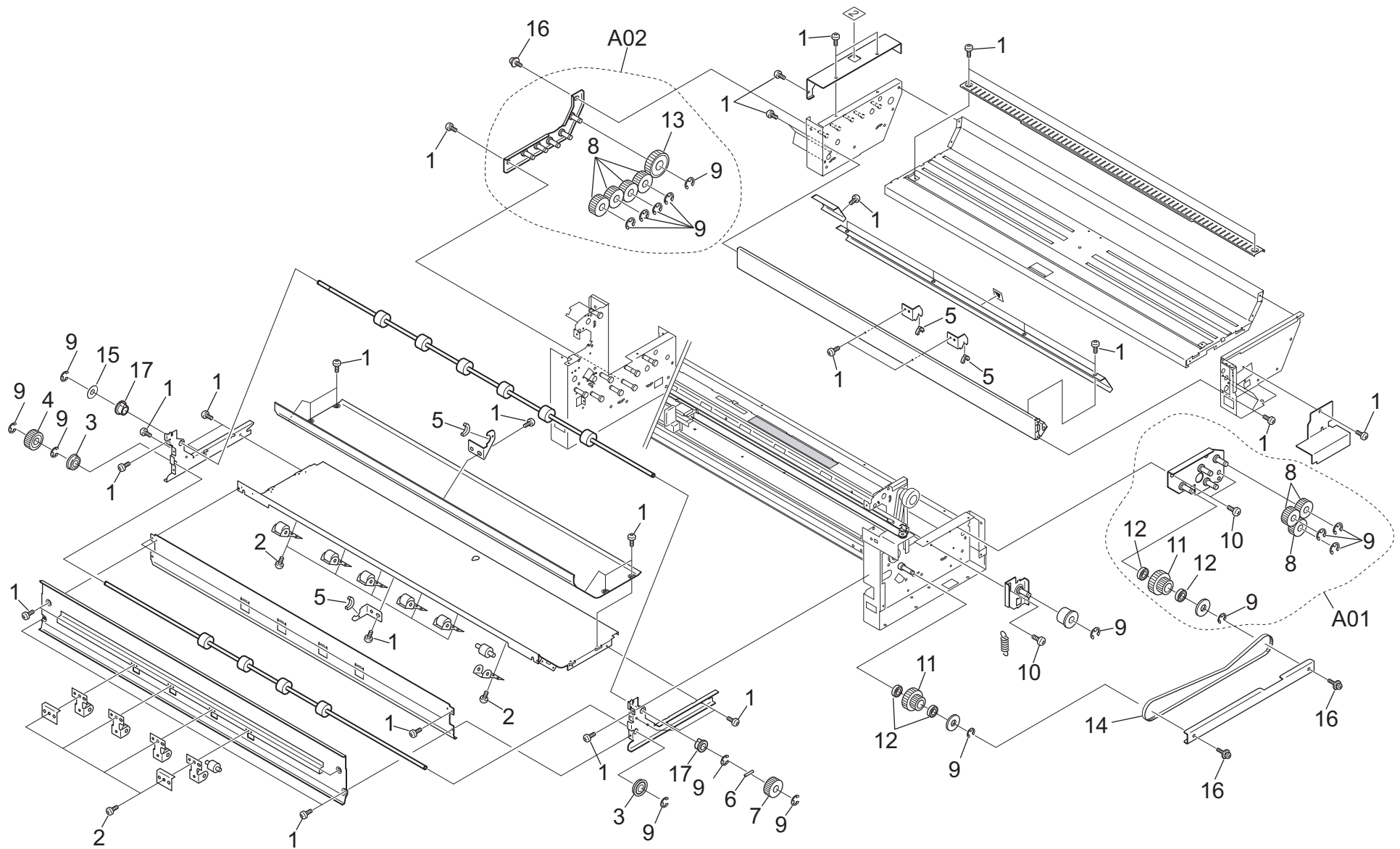

FIG. 32 ROLL PAPER DECK ASSY (2) 3

5JZ

	Ref. No.	Part.No.	Alternative Part.No.	Description	Quantity	
					120	230
	1	305H685340	5H685340	BIND.HEAD SCREW	48	48
	2	305H685310	5H685310	BIND.HEAD SCREW	10	10
	3	305H679460	5H679460	BEARING (L-1680HHR)	2	2
⊙	4	305JZ70470	5JZ70470	GEAR:24T ONEWAY GEAR	1	1
	5	305H672870	5H672870	HOLDER SHAFT	4	4
	6	305H685170	5H685170	PARALLEL PIN	1	1
⊙	7	305H679850	5H679850	SPUR GEAR 24T (8)	1	1
	A01	305JG70810	5JG70810	GEAR BRACKET ASSY	1	1
⊙	8	•305JG72250	5JG72250	24T GEAR	3	3
	9	•305H685120	5H685120	RETAINING RING-E	4	4
	10	•305H685740	5H685740	BIND.HEAD SCREW	2	2
⊙	11	•305H672580	5H672580	GEAR 36T PULLEY 24T	1	1
	12	•305H679430	5H679430	BEARING (L-1680HHR)	2	2
	9	305H685120	5H685120	RETAINING RING-E	8	8
	10	305H685740	5H685740	BIND.HEAD SCREW	1	1
⊙	11	305H672580	5H672580	GEAR 36T PULLEY 24T	1	1
	12	305H679430	5H679430	BEARING (L-1680HHR)	2	2
	A02	305JG70790	5JG70790	GEAR BRACKET 2 ASSY	1	1
⊙	8	•305JG72250	5JG72250	24T GEAR	4	4
	9	•305H685120	5H685120	RETAINING RING-E	5	5
⊙	13	•305JG72260	5JG72260	30T GEAR	1	1
⊙	14	305JG72430	5JG72430	BELT (40S3M453)	1	1
	15	305H679500	5H679500	WASHER	*1	*1
	15	305JG80270	5JG80270	WASHER	*1	*1
	16	305JG77320	5JG77320	PAN HEAD SCREW,W/SW FW	3	3
	17	305H678330	5H678330	BUSH	2	2

*The quantity varies according to the actual adjustment and depending on individual machines.

Parts with "•" are component parts or sub-assemblies of the assembly appearing immediately above them.

Parts with "⊙" indicate regular maintenance parts.

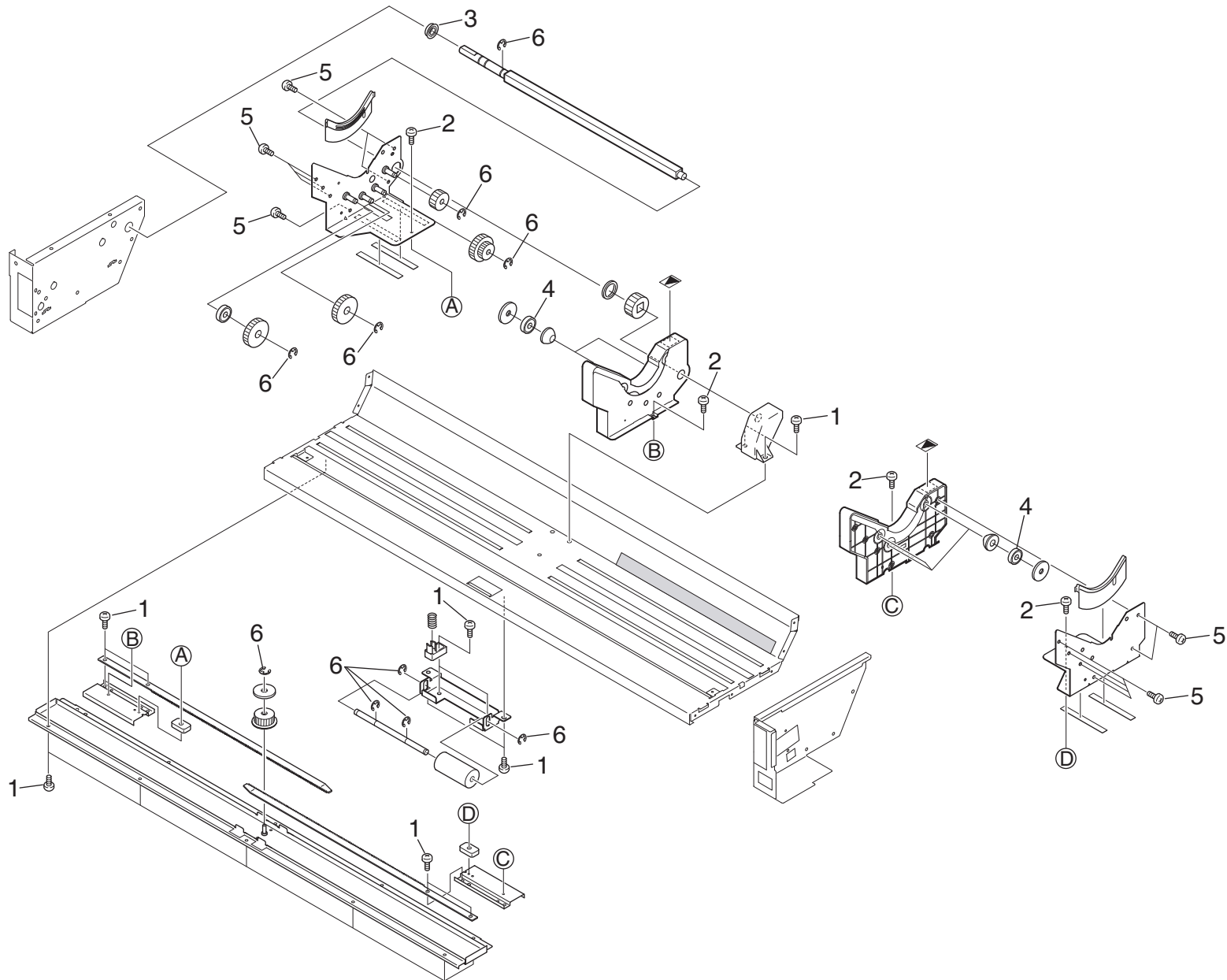

FIG. 33 ROLL PAPER DECK ASSY (2) 4

5JZ

	Ref. No.	Part.No.	Alternative Part.No.	Description	Quantity	
					120	230
	1	305H685340	5H685340	BIND.HEAD SCREW	20	20
	2	305H685350	5H685350	BIND.HEAD SCREW	4	4
	3	305H679460	5H679460	BEARING (L-1680HHR)	1	1
	4	305JG71150	5JG71150	BEARING	5	5
	5	305JG80340	5JG80340	BIND.HEAD TAPPING SCREW	12	12
	6	305H685120	5H685120	RETAINING RING-E	10	10

Parts with "•" are component parts or sub-assemblies of the assembly appearing immediately above them.

Parts with "⊙" indicate regular maintenance parts.

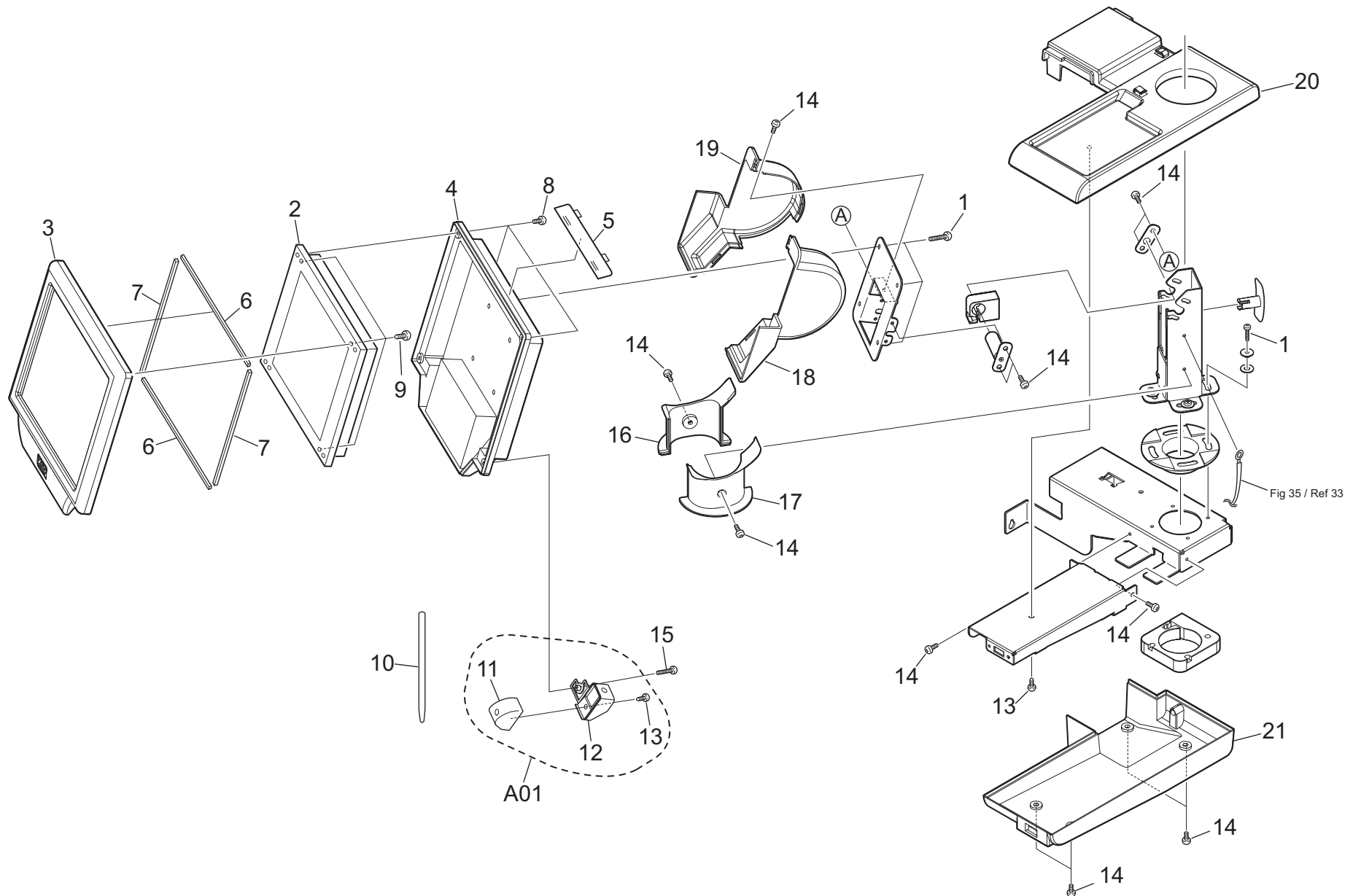

FIG. 34 UI ASSY

5JZ

	Ref. No.	Part.No.	Alternative Part.No.	Description	Quantity	
					120	230
⊙	1	305H685360	5H685360	BIND.HEAD SCREW	8	8
	2	305JZ70480	5JZ70480	TOUCH PANEL LCD	1	1
	3	305JZ70490	5JZ70490	PANEL 2	1	1
	4	305JZ70500	5JZ70500	PANEL 3	1	1
	5	305JZ70510	5JZ70510	COVER 16	1	1
	6	305JZ70520	5JZ70520	SEAL	2	2
	7	305JZ70530	5JZ70530	SEAL 2	2	2
	8	305H685310	5H685310	BIND.HEAD SCREW	3	3
	9	305H685580	5H685580	BIND.HEAD TAPPING SCREW	4	4
	10	305JZ70540	5JZ70540	PEN:TOUCH PANEL	1	1
	A01	305JZ70550	5JZ70550	HOLDER ASSY	1	1
	11	•305JZ70560	5JZ70560	HOLDER 2	1	1
	12	•305JZ70570	5JZ70570	HOLDER	1	1
	13	•305H685610	5H685610	BIND.HEAD TAPPING SCREW	1	1
	13	305H685610	5H685610	BIND.HEAD TAPPING SCREW	1	1
	14	305H685340	5H685340	BIND.HEAD SCREW	13	13
	15	305JG80110	5JG80110	BIND.HEAD SCREW	1	1
	16	305JZ70580	5JZ70580	COVER:UI ARM COVER 2	1	1
	17	305JZ70590	5JZ70590	COVER:UI ARM COVER	1	1
	18	305JZ70600	5JZ70600	COVER:UI MONITOR COVER	1	1
	19	305JZ70610	5JZ70610	COVER:UI MONITOR COVER 2	1	1
20	305JZ70620	5JZ70620	COVER:UI COVER 2	1	1	
21	305JZ70630	5JZ70630	COVER:UI COVER	1	1	

Parts with "•" are component parts or sub-assemblies of the assembly appearing immediately above them.

Parts with "⊙" indicate regular maintenance parts.

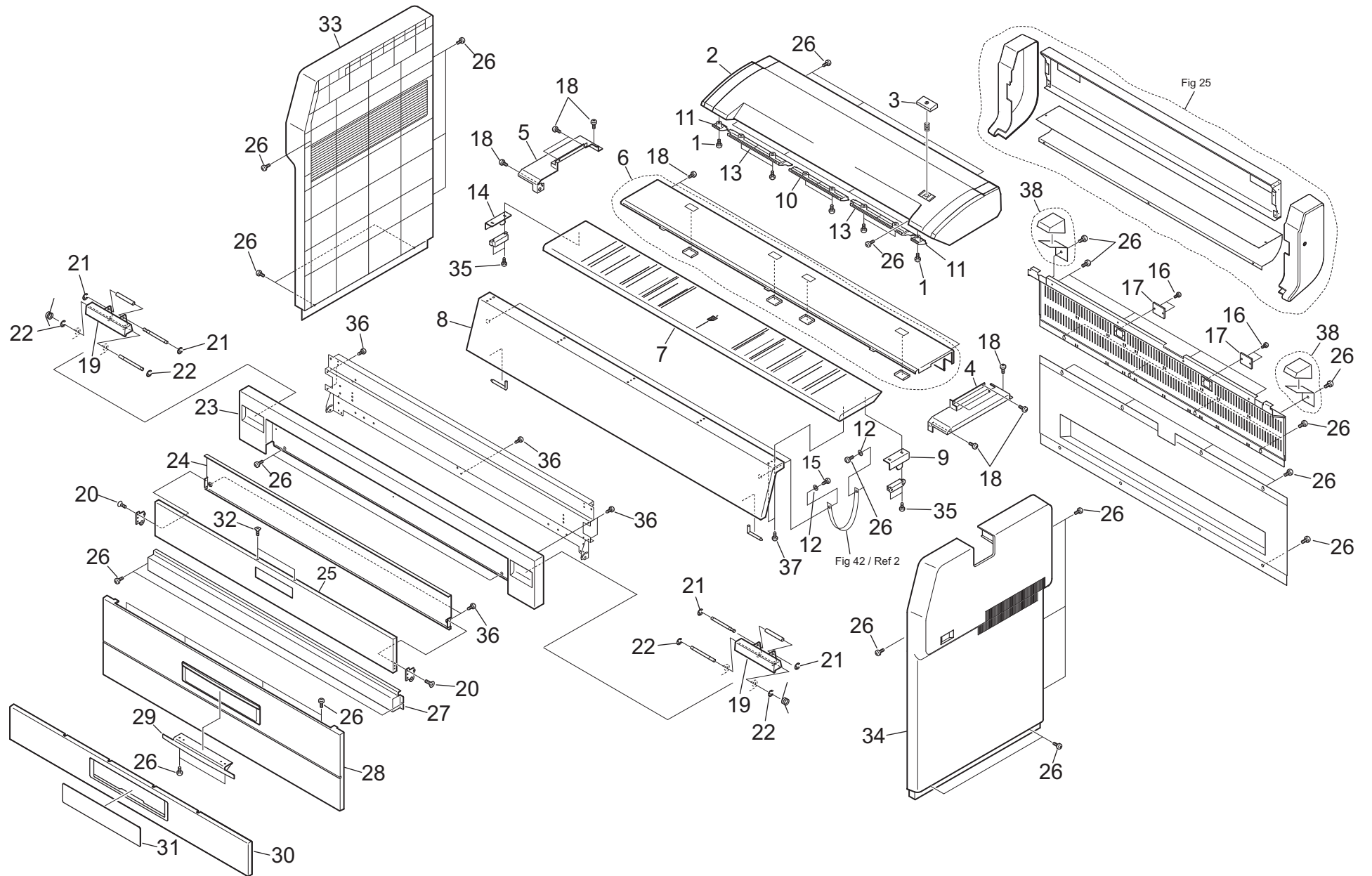

FIG. 35 PANEL ASSY

5JZ

	Ref. No.	Part.No.	Alternative Part.No.	Description	Quantity	
					120	230
	1	305H685610	5H685610	BIND.HEAD TAPPING SCREW	8	8
⊙	2	305JZ70640	5JZ70640	SCANNER COVER	1	1
⊙	3	305JZ70650	5JZ70650	BUTTON	1	1
⊙	4	305JZ70660	5JZ70660	SCANNER COVER 5	1	1
⊙	5	305JZ70670	5JZ70670	SCANNER COVER 6	1	1
⊙	6	305JZ70680	5JZ70680	COVER 24 ASSY	1	1
⊙	7	305JZ70690	5JZ70690	DOCUMENT TABLE	1	1
⊙	8	305JZ71480	5JZ71480	TONER HATCH ASSY (KM)	1	1
	9	305JZ70710	5JZ70710	ACTUATOR	1	1
	10	305JZ70720	5JZ70720	SCANNER COVER 3	1	1
	11	305JZ70730	5JZ70730	SCANNER COVER 4	2	2
	12	305H678150	5H678150	WASHER SPECIAL	4	4
	13	305JZ70740	5JZ70740	SCANNER COVER 2	2	2
	14	305JZ70750	5JZ70750	ACTUATOR 2	1	1
	15	305H685620	5H685620	BIND.HEAD TAPPING SCREW	2	2
	16	305H685310	5H685310	BIND.HEAD SCREW	8	8
	17	305H678360	5H678360	TRANSPARENT COVER	2	2
	18	305H685450	5H685450	BIND.HEAD SCREW,W/OTW	10	10
⊙	19	305JZ70760	5JZ70760	LEVER	2	2
	20	305JZ70770	5JZ70770	FLUSH HEAD SCREW	2	2
	21	305JG80040	5JG80040	RETAINING RING-E	4	4
	22	305H685080	5H685080	RETAINING RING-E	4	4
⊙	23	305JZ70780	5JZ70780	FRONT COVER	1	1
⊙	24	305JZ70790	5JZ70790	MANUAL FEED TABLE 2	1	1
⊙	25	305JZ70800	5JZ70800	MANUAL FEED TABLE	1	1
	26	305H685340	5H685340	BIND.HEAD SCREW	42	42
⊙	27	305JZ71470	5JZ71470	COVER 4 ASSY	1	1
⊙	28	305JZ70820	5JZ70820	ROLL DECK PANEL	1	1
⊙	29	305JZ70830	5JZ70830	LEVER 2	1	1
⊙	30	305JZ70840	5JZ70840	ROLL DECK PANEL 2	1	1
⊙	31	305JZ70850	5JZ70850	ROLL DECK PLATE	1	1
	32	305H685240	5H685240	FLUSH HEAD SCREW	2	2
⊙	33	305JZ70860	5JZ70860	COVER SIDE 2	1	1
⊙	34	305JZ70870	5JZ70870	COVER SIDE	1	1
	35	305H685590	5H685590	BIND.HEAD TAPPING SCREW	4	4
	36	305H685580	5H685580	BIND.HEAD TAPPING SCREW	7	7
	37	305H686010	5H686010	BIND.HEAD TAPPING SCREW	10	10
⊙	38	305JZ70880	5JZ70880	PLATE 4 ASSY	2	2

Parts with "•" are component parts or sub-assemblies of the assembly appearing immediately above them.

Parts with "⊙" indicate regular maintenance parts.

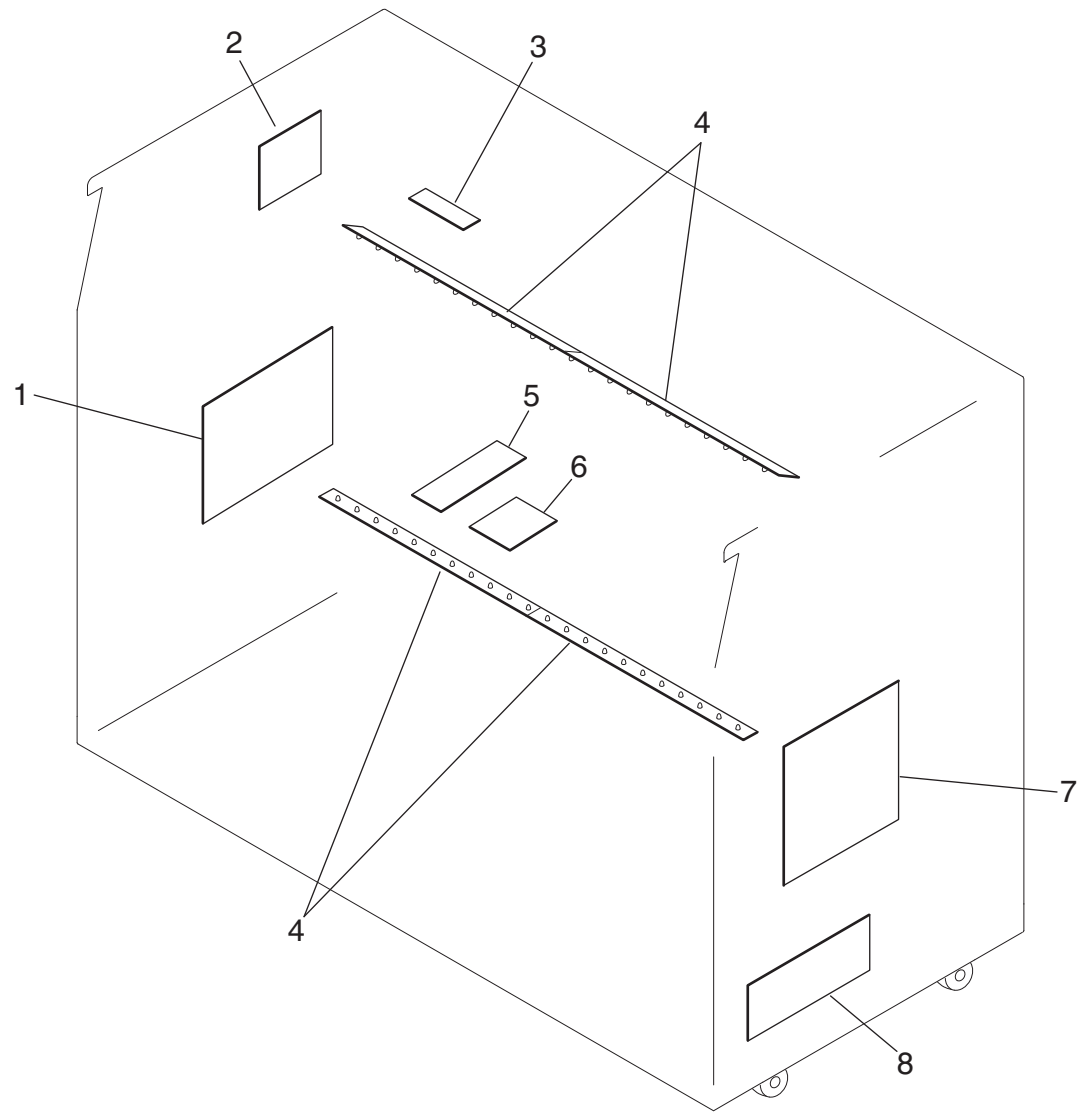

FIG. 36 PCB LOCATION 1

5JZ

	Ref. No.	Part.No.	Alternative Part.No.	Description	Quantity	
					120	230
⊙	1	305JZ71340	5JZ71340	PWB:PW12420 PCB ASSY (KM)	1	1
⊙	2	305H678680	5H678680	DRIVER PWB B ASSY	1	1
⊙	3	305H675990	5H675990	HV-ZD ASSY	1	1
⊙	4	305H678671	5H678671	ERASER LAMP ASSY	4	4
⊙	5	305JZ70900	5JZ70900	DC POWER SUPPLY	1	1
⊙	6	305JZ70910	5JZ70910	PWB:PW11724 PCB ASSY	1	1
⊙	7	305JG73950	5JG73950	HV POWER SUPPLY	1	1
⊙	8	305H679320	5H679320	DC POWER SUPPLY	1	1

Parts with "•" are component parts or sub-assemblies of the assembly appearing immediately above them.

Parts with "⊙" indicate regular maintenance parts.

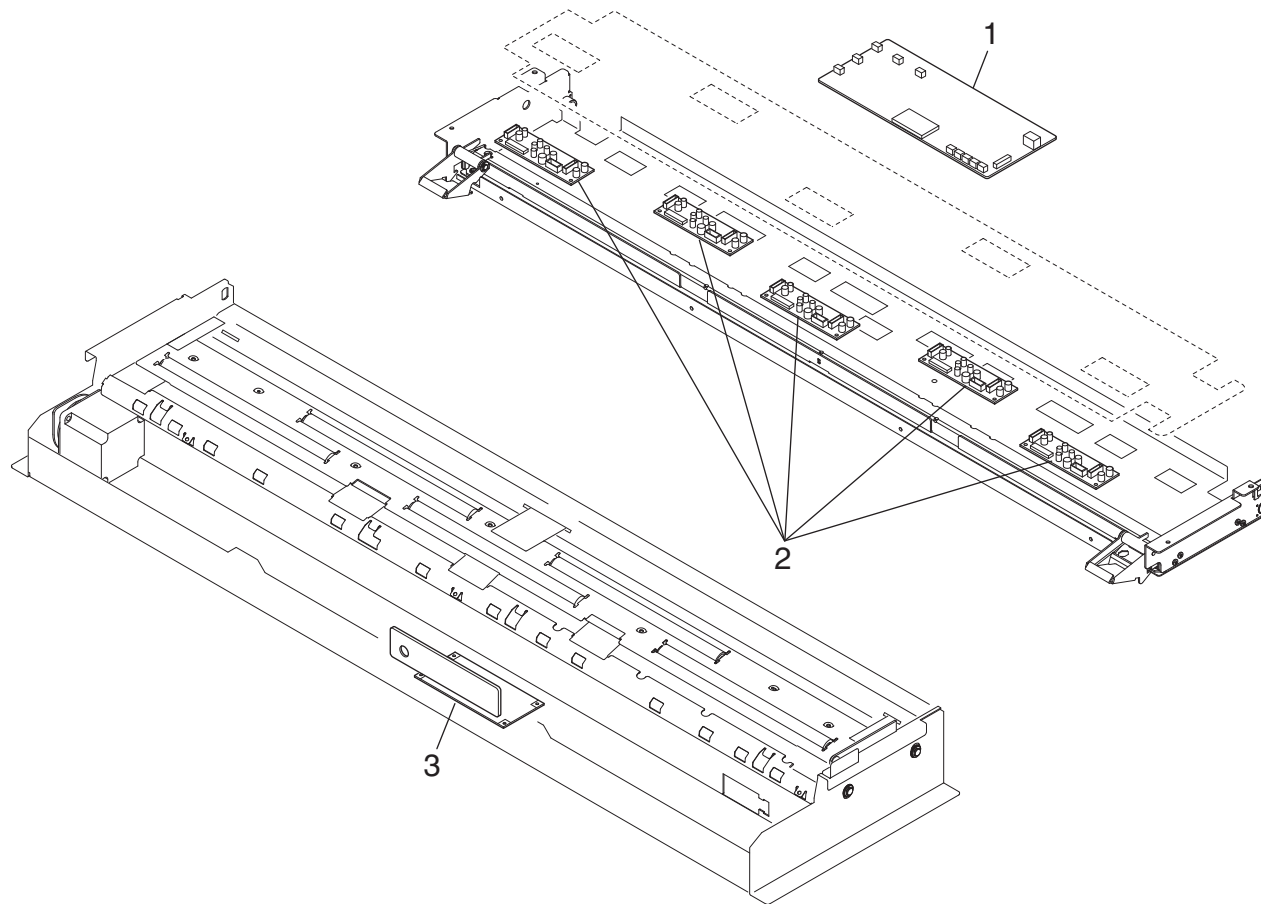

FIG. 37 PCB LOCATION 2 (SCANNER PART)

5JZ

	Ref. No.	Part.No.	Alternative Part.No.	Description	Quantity	
					120	230
⊙	1	305JZ70920	5JZ70920	PWB:MAIN BOARD (124)	1	1
⊙	2	305JZ70930	5JZ70930	CIS BOARD (117)	5	5
⊙	3	305JG74030	5JG74030	SVC PWR BD	1	1

Parts with "•" are component parts or sub-assemblies of the assembly appearing immediately above them.

Parts with "⊙" indicate regular maintenance parts.

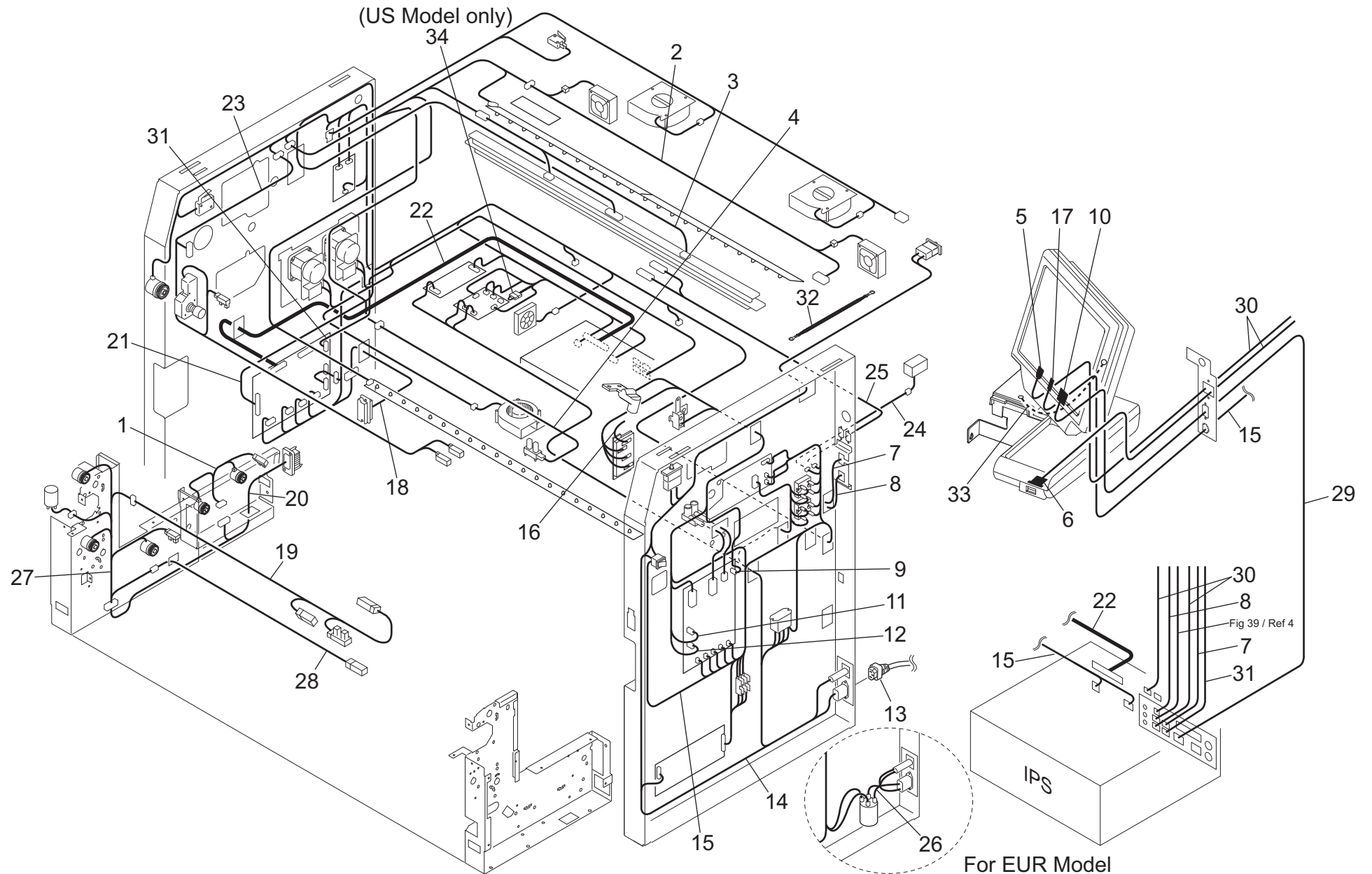

FIG. 38 HARNESS LIST 1

5JZ

Ref. No.	Part.No.	Alternative Part.No.	Description	Quantity	
				120	230
1	305JG73930	5JG73930	ROLL 2 HARNESS	1	1
2	305JG73890	5JG73890	FAN LEAD	1	1
3	305JZ70940	5JZ70940	HEAD SUPPLY HARNESS	1	1
4	305H676120	5H676120	STRIP SENSOR LEAD	1	1
5	305JZ70950	5JZ70950	USB CABLE APAP	1	1
6	305JZ70960	5JZ70960	USB CABLE ASAP	1	1
7	305JZ70970	5JZ70970	USB CABLE AA	1	1
8	305JZ70980	5JZ70980	LAN TERMINAL CABLE	1	1
9	305JG73880	5JG73880	BIAS LEAD 5	1	1
10	305JZ70990	5JZ70990	DISPLAY CABLE	1	1
11	305H676160	5H676160	BIAS LEAD 3	1	1
12	305H676150	5H676150	BIAS LEAD 2	1	1
13	305JG71120	5JG71120	POWER CABLE	1	
13	305JZ71000	5JZ71000	POWER CABLE (EU)		1
14	305JZ71520	5JZ71520	AC MAIN HARNESS(120V)	1	
14	305JZ71010	5JZ71010	AC MAIN HARNESS 2		1
15	305JZ71020	5JZ71020	DC MAIN HARNESS	1	1
16	305H676170	5H676170	BIAS LEAD 4	1	1
17	305JZ71030	5JZ71030	CABLE:UI POWER CABLE	1	1
18	305JG73840	5JG73840	DC PAPER TERMINAL HARNESS	1	1
19	305JG73870	5JG73870	PAPER SENSOR LEAD 2	1	1
20	305JG73850	5JG73850	DC PAPER HARNESS	1	1
21	305H676080	5H676080	HEAD CABLE	1	1
22	305JZ71040	5JZ71040	IF CABLE	1	1
23	305H676130	5H676130	UPPER HARNESS	1	1
24	305JZ71050	5JZ71050	HARNESS:SOLENOID LEAD	1	1
25	305JZ71060	5JZ71060	HARNESS:STACK SENSOR LEAD	1	1
26	305H676070	5H676070	AC MAIN HARNESS 3	1	1
27	305JG73920	5JG73920	ROLL 1 HARNESS	1	1
28	305JG73860	5JG73860	PAPER SENSOR LEAD	1	1
29	305JZ71070	5JZ71070	DISPLAY TRANSIT CABLE	1	1
30	305JZ71080	5JZ71080	USB CABLE WASAP	1	1
31	305JZ71090	5JZ71090	USB CABLE APBP	1	1
32	305JG73940	5JG73940	EARTH LEAD 6	1	1
33	305JZ71100	5JZ71100	HARNESS:EARTH LEAD	1	1
34	305JZ71530	5JZ71530	HARNESS:SSR LEAD(120V)	1	1

Parts with "•" are component parts or sub-assemblies of the assembly appearing immediately above them.

Parts with "⊙" indicate regular maintenance parts.

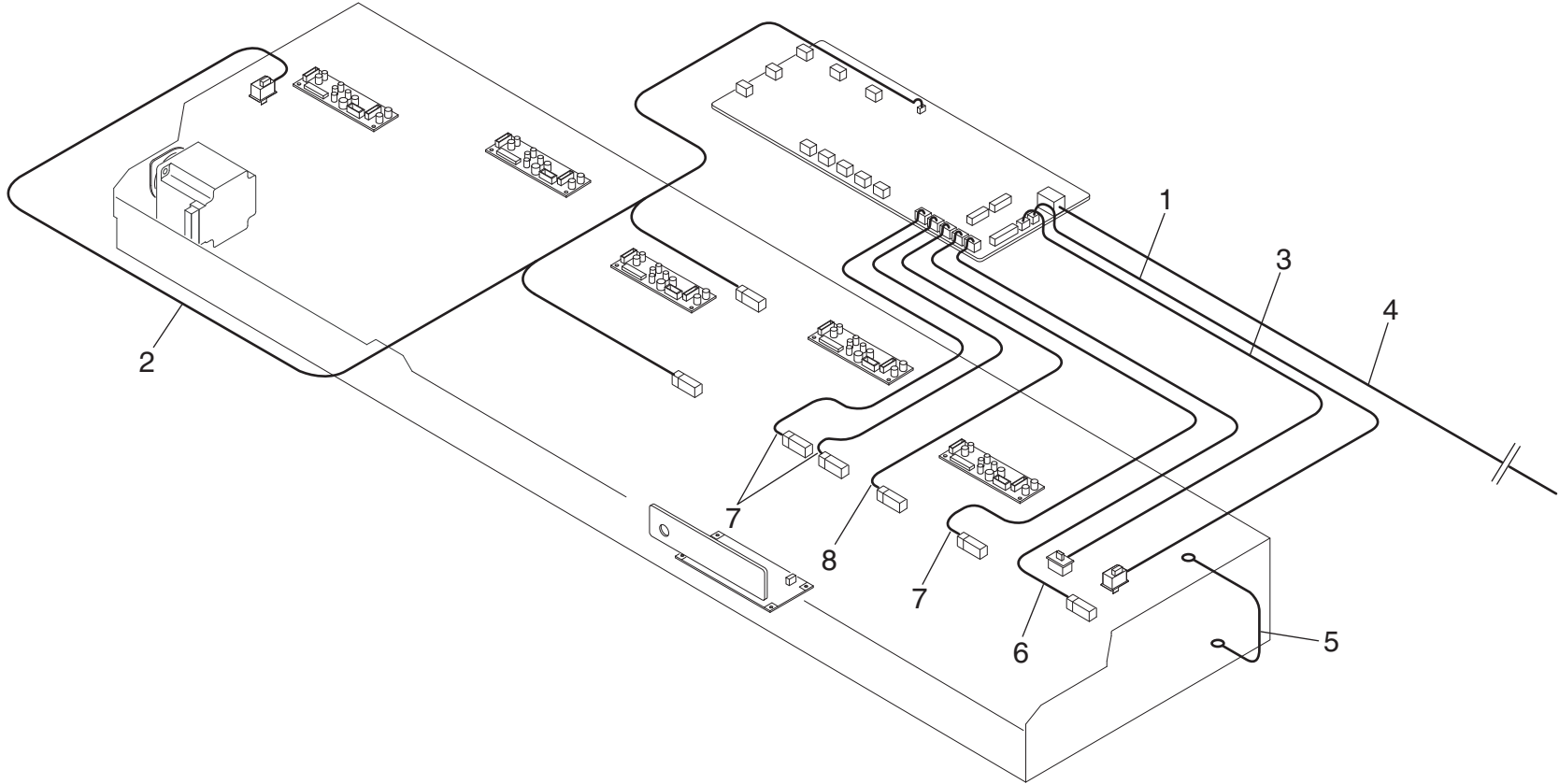

FIG. 39 HARNESS LIST 2 (SCANNER PART)

5JZ

	Ref. No.	Part.No.	Alternative Part.No.	Description	Quantity	
					120	230
	1	305JZ71110	5JZ71110	HARNESS 4	1	1
	2	305JZ71120	5JZ71120	HARNESS 3	1	1
	3	305JZ71130	5JZ71130	HARNESS 5	1	1
	4	305JG74250	5JG74250	USB CABLE 2.9	1	1
	5	305H676950	5H676950	HARNESS 16	1	1
	6	305JG74180	5JG74180	HARNESS 15	1	1
	7	305JG74160	5JG74160	HARNESS 13	3	3
	8	305JG74170	5JG74170	HARNESS 14	1	1

Parts with "•" are component parts or sub-assemblies of the assembly appearing immediately above them.

Parts with "⊙" indicate regular maintenance parts.

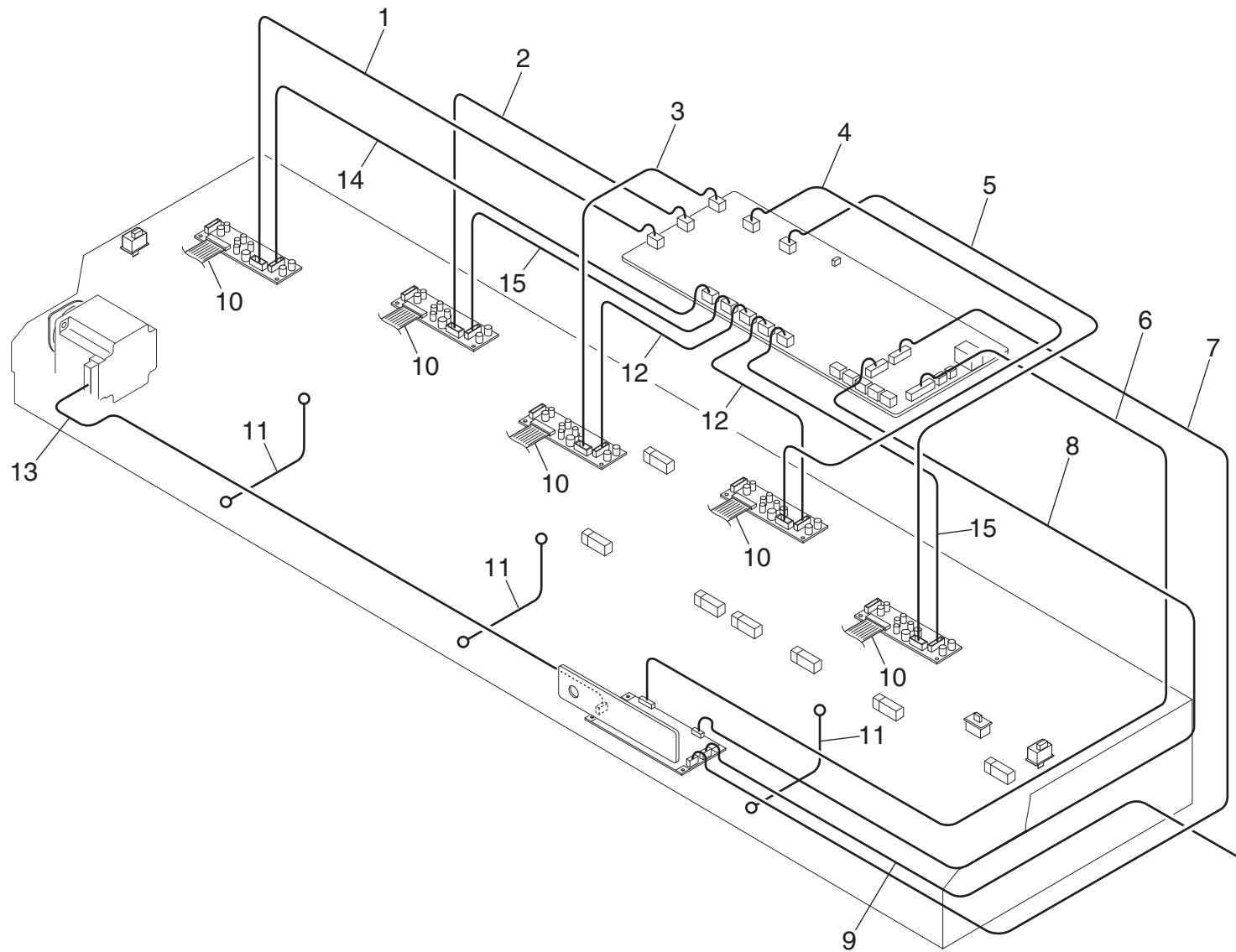

FIG. 40 HARNESS LIST 3 (SCANNER PART)

5JZ

	Ref. No.	Part.No.	Alternative Part.No.	Description	Quantity	
					120	230
	1	305JG74100	5JG74100	HARNESS 6	1	1
	2	305JG74110	5JG74110	HARNESS 7	1	1
	3	305JG74120	5JG74120	HARNESS 8	1	1
	4	305JG74130	5JG74130	HARNESS 9	1	1
	5	305JG74140	5JG74140	HARNESS 10	1	1
	6	305JG74040	5JG74040	HARNESS 0	1	1
	7	305JG74060	5JG74060	HARNESS 2	1	1
	8	305JG74150	5JG74150	HARNESS 11	1	1
	9	305JG74200	5JG74200	HARNESS 18	1	1
⊙	10	305JZ71140	5JZ71140	HARNESS 29	5	5
	11	305JG74580	5JG74580	HARNESS 20	3	3
	12	305JZ71150	5JZ71150	HARNESS 8	2	2
	13	305JG74070	5JG74070	HARNESS 3	1	1
	14	305JZ71160	5JZ71160	HARNESS 6	1	1
	15	305JZ71170	5JZ71170	HARNESS 7	2	2

Parts with "•" are component parts or sub-assemblies of the assembly appearing immediately above them.

Parts with "⊙" indicate regular maintenance parts.

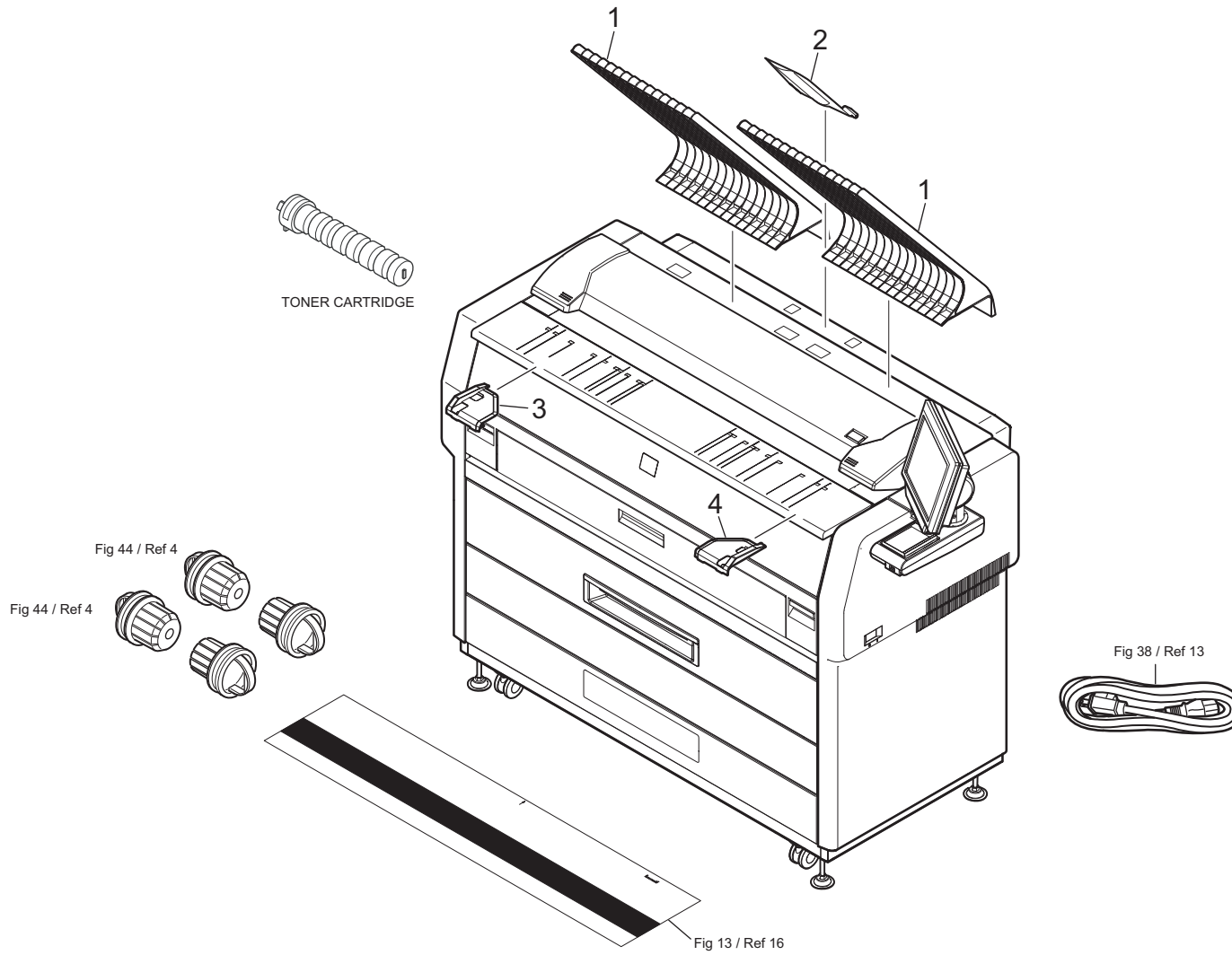

FIG. 41 ACCESSORY

5JZ

	Ref. No.	Part.No.	Alternative Part.No.	Description	Quantity	
					120	230
⊙	1	305JZ71180	5JZ71180	EXIT TRAY	2	2
⊙	2	305JZ71190	5JZ71190	EXIT TRAY 2	1	1
⊙	3	305JZ71200	5JZ71200	GUIDE ASSY	1	1
⊙	4	305JZ71210	5JZ71210	GUIDE 2 ASSY	1	1

Parts with "•" are component parts or sub-assemblies of the assembly appearing immediately above them.

Parts with "⊙" indicate regular maintenance parts.

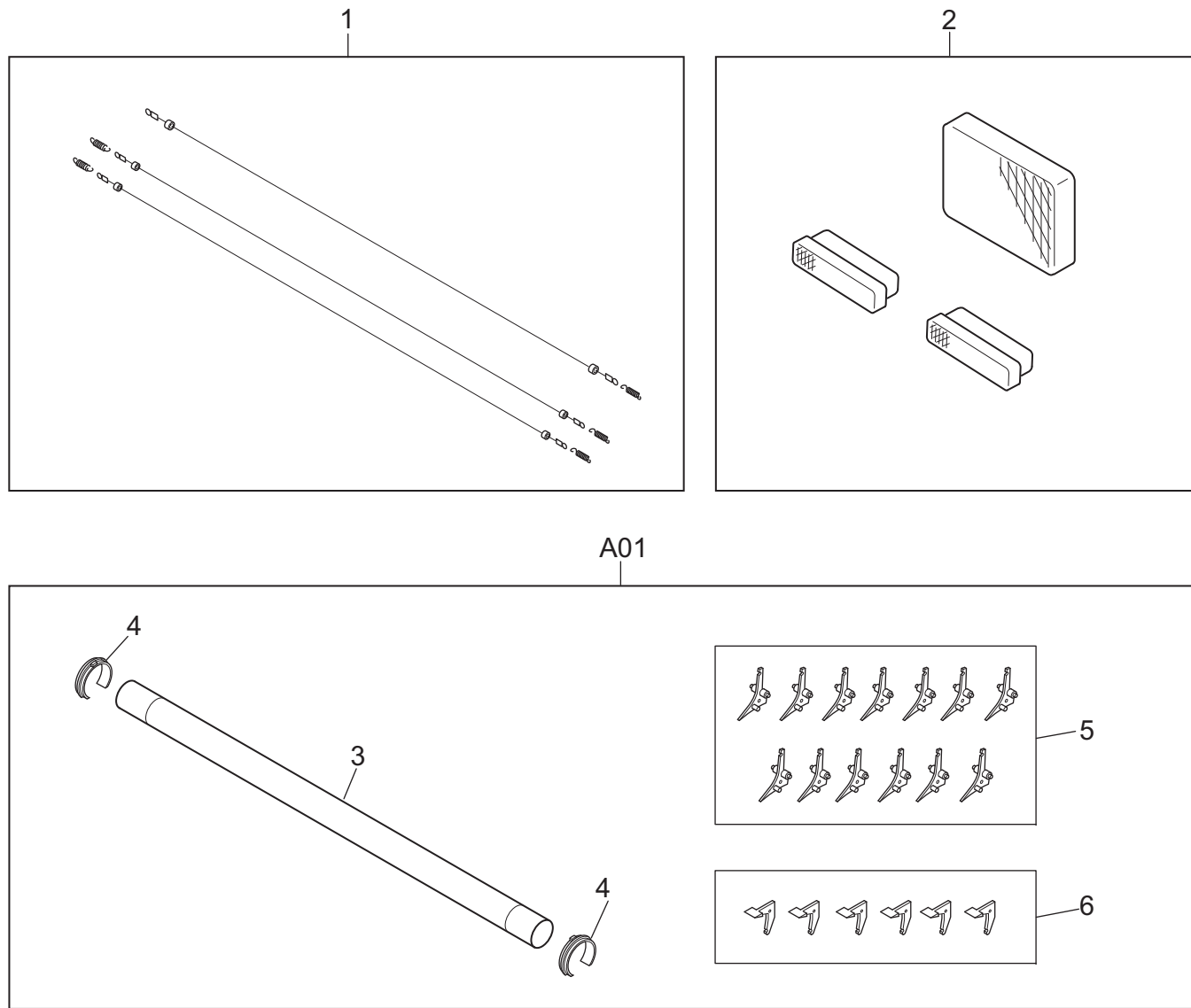

FIG. 42 CONSUMABLE KIT 1 (OPTION)

5JZ

	Ref. No.	Part.No.	Alternative Part.No.	Description	Quantity	
					120	230
⊙	1	305JG70030	5JG70030	MC-960 CORONA WIRE KIT(OPTION)	1	1
⊙	2	305JG70040	5JG70040	SK-960 FILTER KIT(OPTION)	1	1
⊙	A01	305JG70020	5JG70020	FK-960 FUSER MAINTENANCE KIT(OPTION)	1	1
⊙	3	•305JG73270	5JG73270	ROLLER FUSING	1	1
⊙	4	•305JG73010	5JG73010	BUSH	2	2
⊙	5	•305JG70150	5JG70150	NAIL STRIPPING SET	1	1
⊙	6	•305JG70110	5JG70110	NAIL LOWER SET	1	1

Parts with "•" are component parts or sub-assemblies of the assembly appearing immediately above them.

Parts with "⊙" indicate regular maintenance parts.

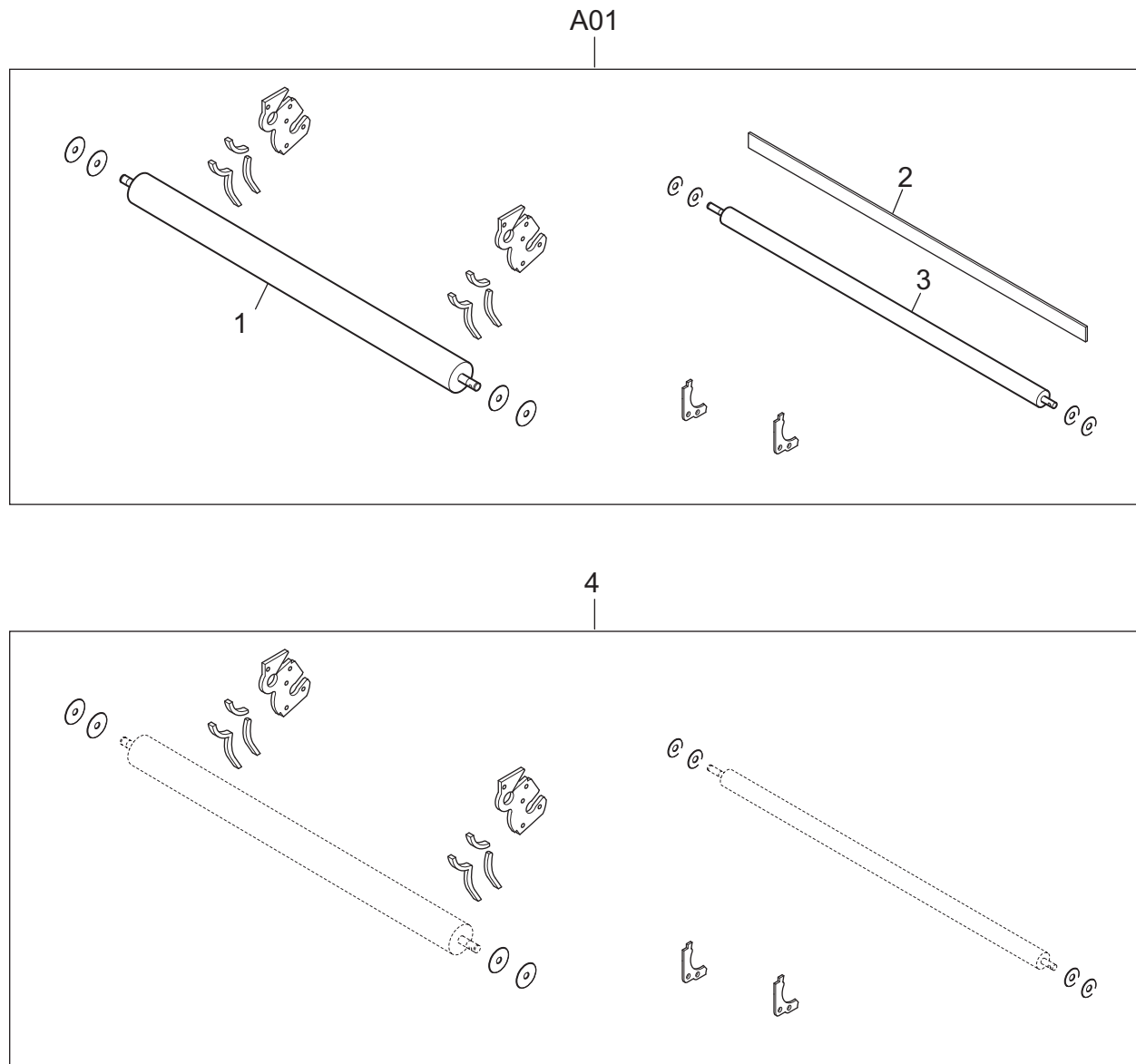

FIG. 43 CONSUMABLE KIT 2 (OPTION)

5JZ

	Ref. No.	Part.No.	Alternative Part.No.	Description	Quantity	
					120	230
⊙	A01	305JG70010	5JG70010	DV-960 DEVELOPER MAINTENANCE KIT A(OPTION)	1	1
⊙	1	•305JG73700	5JG73700	ROLLER DEVELOPER (UV)	1	1
⊙	2	•305H680500	5H680500	SCRAPER	1	1
⊙	3	•305JG73580	5JG73580	BRADE ROLLER	1	1
⊙	4	305JG70050	5JG70050	DEVELOPER SEAL SET(OPTION)	1	1

Parts with "•" are component parts or sub-assemblies of the assembly appearing immediately above them.

Parts with "⊙" indicate regular maintenance parts.

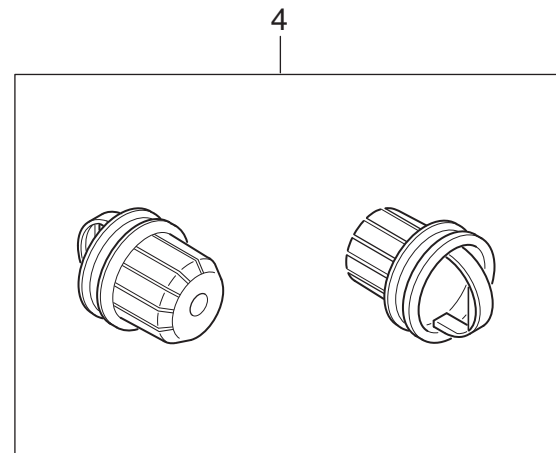
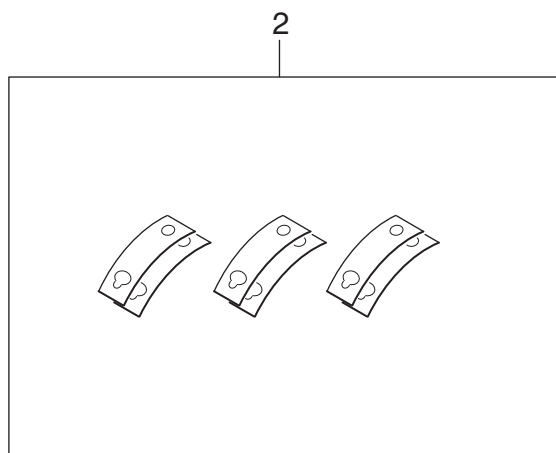
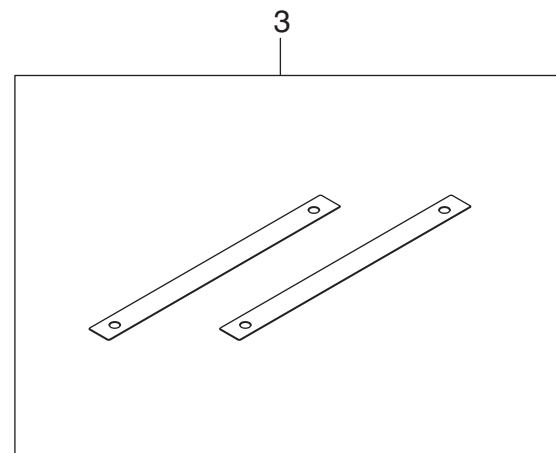
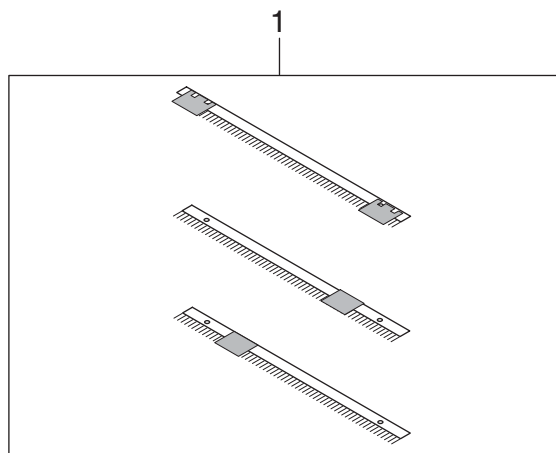

FIG. 44 CONSUMABLE KIT 3 (OPTION)

5JZ

	Ref. No.	Part.No.	Alternative Part.No.	Description	Quantity	
					120	230
⊙	1	305JZ71220	5JZ71220	BRUSH DISCHARGE SET(OPTION)	1	1
	2	305JG70120	5JG70120	BAND SET(OPTION)	1	1
⊙	3	305JG70160	5JG70160	SPACER SET(OPTION)	1	1
⊙	4	305JG70130	5JG70130	CAP SET(OPTION)	1	1

Parts with "•" are component parts or sub-assemblies of the assembly appearing immediately above them.

Parts with "⊙" indicate regular maintenance parts.

FIG. 45 COPY TRAY WIDE 2(OPTION)

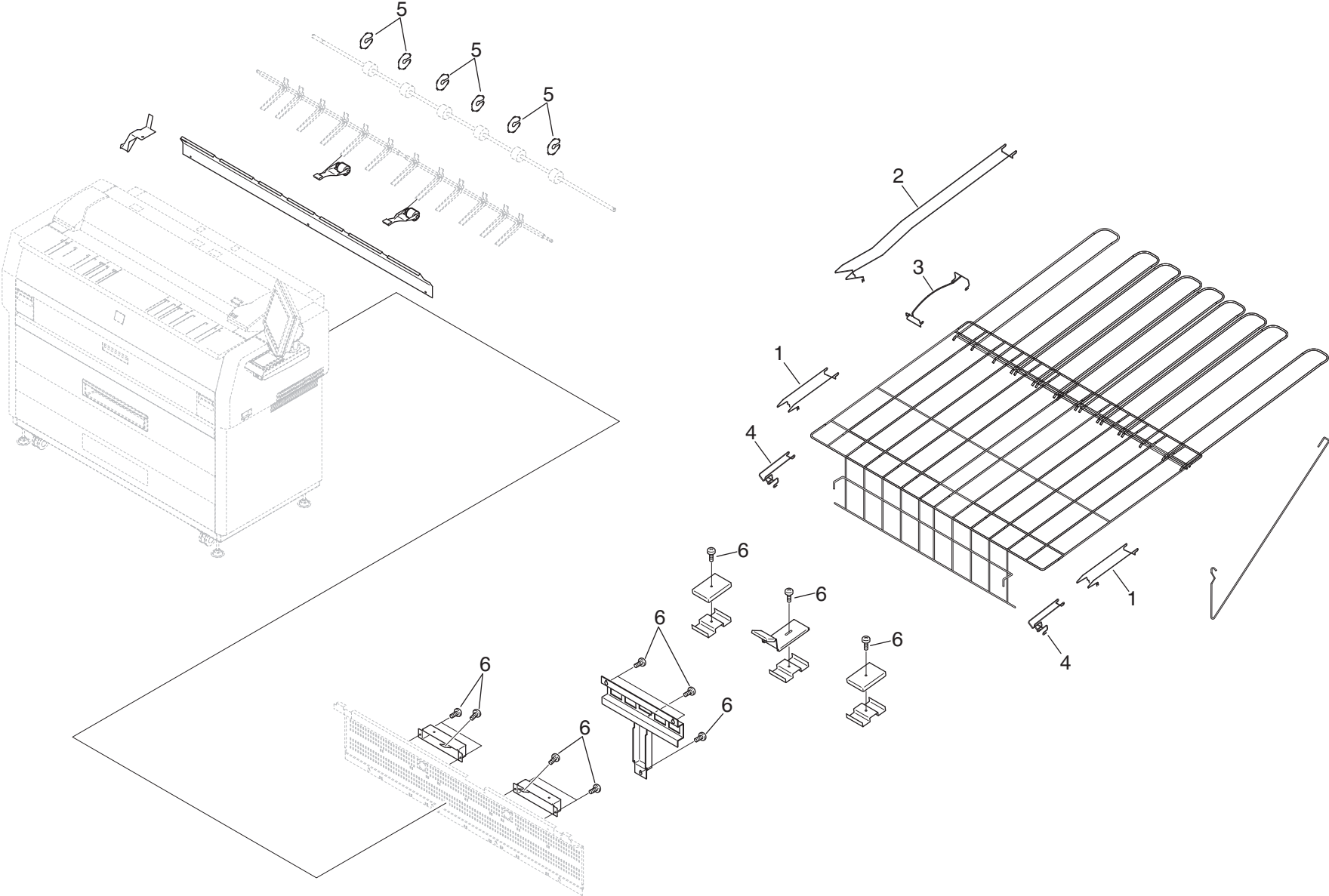

FIG. 45 COPY TRAY WIDE 2(OPTION)

5JZ

	Ref. No.	Part.No.	Alternative Part.No.	Description	Quantity	
					120	230
	1	305JG76890	5JG76890	TRAY 4	2	2
	2	305JG76900	5JG76900	TRAY 10	1	1
	3	305JG76910	5JG76910	ARM 4	1	1
	4	305JG76920	5JG76920	GUIDE	2	2
	5	305JG76930	5JG76930	RELEASE RING	6	6
	6	305H685340	5H685340	BIND.HEAD SCREW	13	13

Parts with "•" are component parts or sub-assemblies of the assembly appearing immediately above them.

Parts with "⊙" indicate regular maintenance parts.

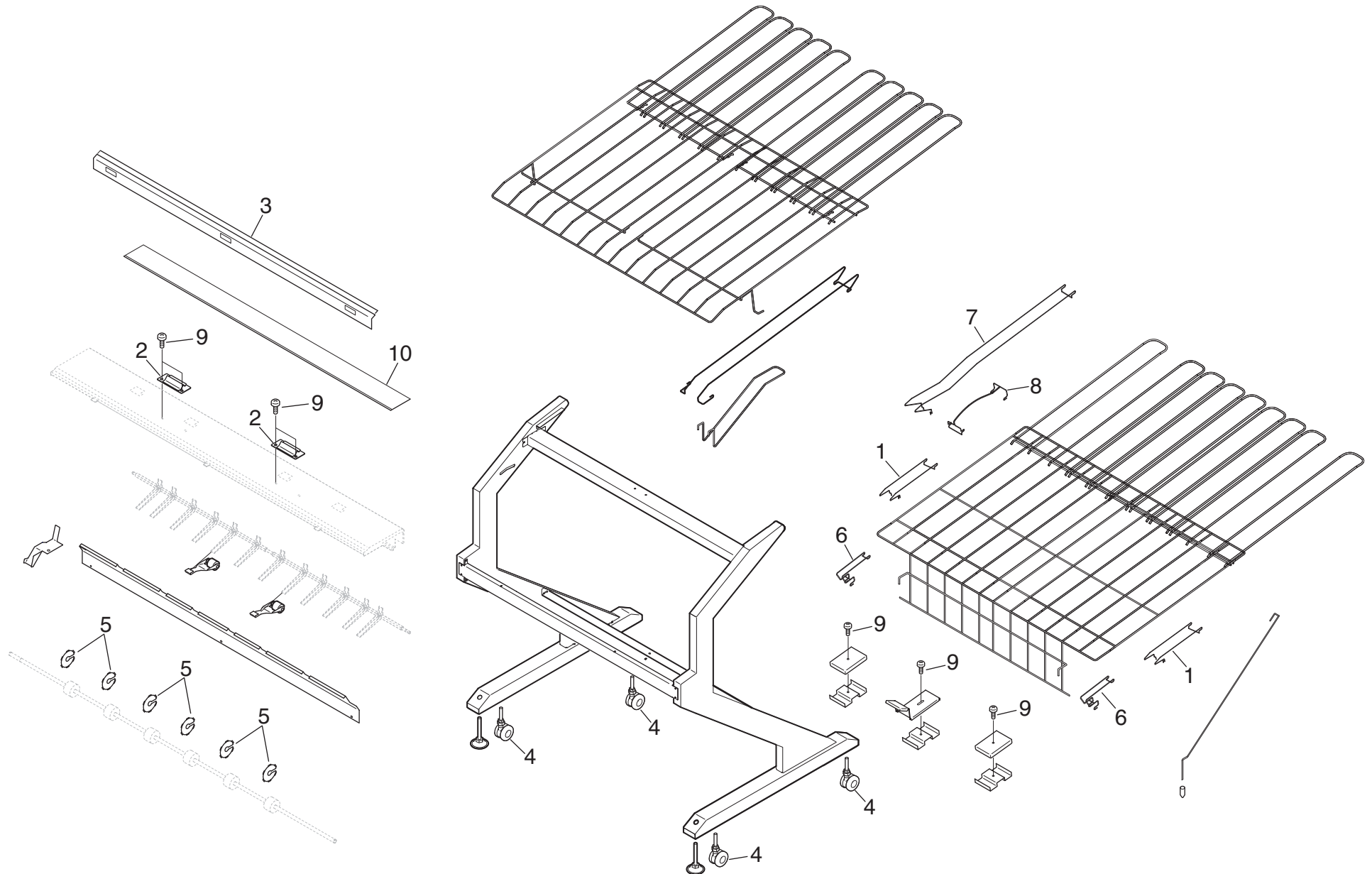

FIG. 46 ORIGINAL & PRINT RECEIVING TRAY (OPTION)

5JZ

	Ref. No.	Part.No.	Alternative Part.No.	Description	Quantity	
					120	230
	1	305JG76890	5JG76890	TRAY 4	2	2
	2	305JZ71270	5JZ71270	BRACKET	2	2
	3	305JZ71280	5JZ71280	GUIDE PLATE ASSY	1	1
	4	305JZ71290	5JZ71290	CASTER (SSTY50BN)	4	4
	5	305JG76930	5JG76930	RELEASE RING	6	6
	6	305JG76920	5JG76920	GUIDE	2	2
	7	305JG76900	5JG76900	TRAY 10	1	1
	8	305JG76910	5JG76910	ARM 4	1	1
	9	305H685340	5H685340	BIND.HEAD SCREW	7	7
	10	305JZ71300	5JZ71300	SHEET	1	1

Parts with "•" are component parts or sub-assemblies of the assembly appearing immediately above them.

Parts with "⊙" indicate regular maintenance parts.

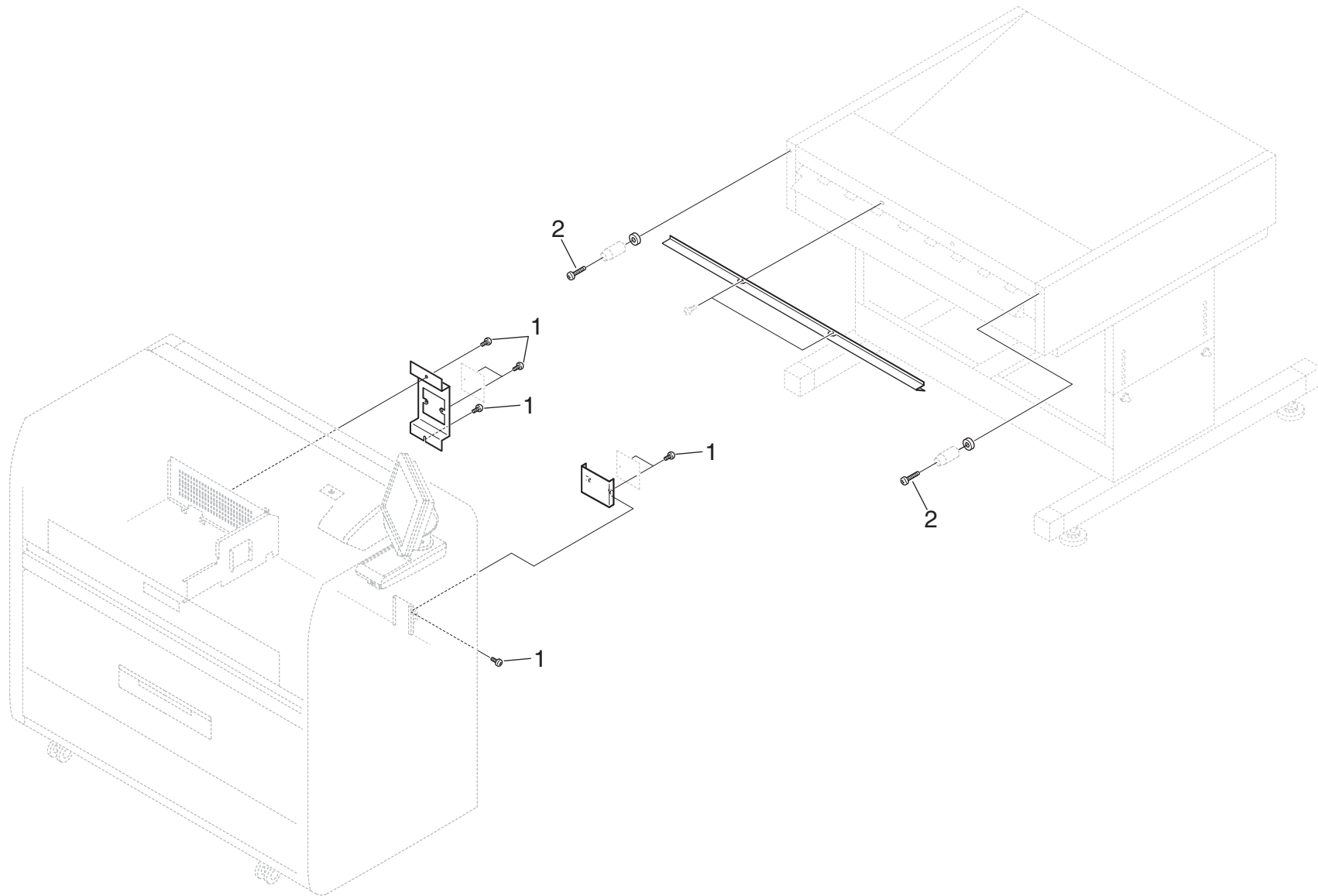

FIG. 47 AK-54G(OPTION)

5JZ

	Ref. No.	Part.No.	Alternative Part.No.	Description	Quantity	
					120	230
	1	305H685340	5H685340	BIND.HEAD SCREW	7	7
	2	305JZ71320	5JZ71320	BIND.HEAD SCREW	2	2

Parts with "•" are component parts or sub-assemblies of the assembly appearing immediately above them.

Parts with "⊙" indicate regular maintenance parts.

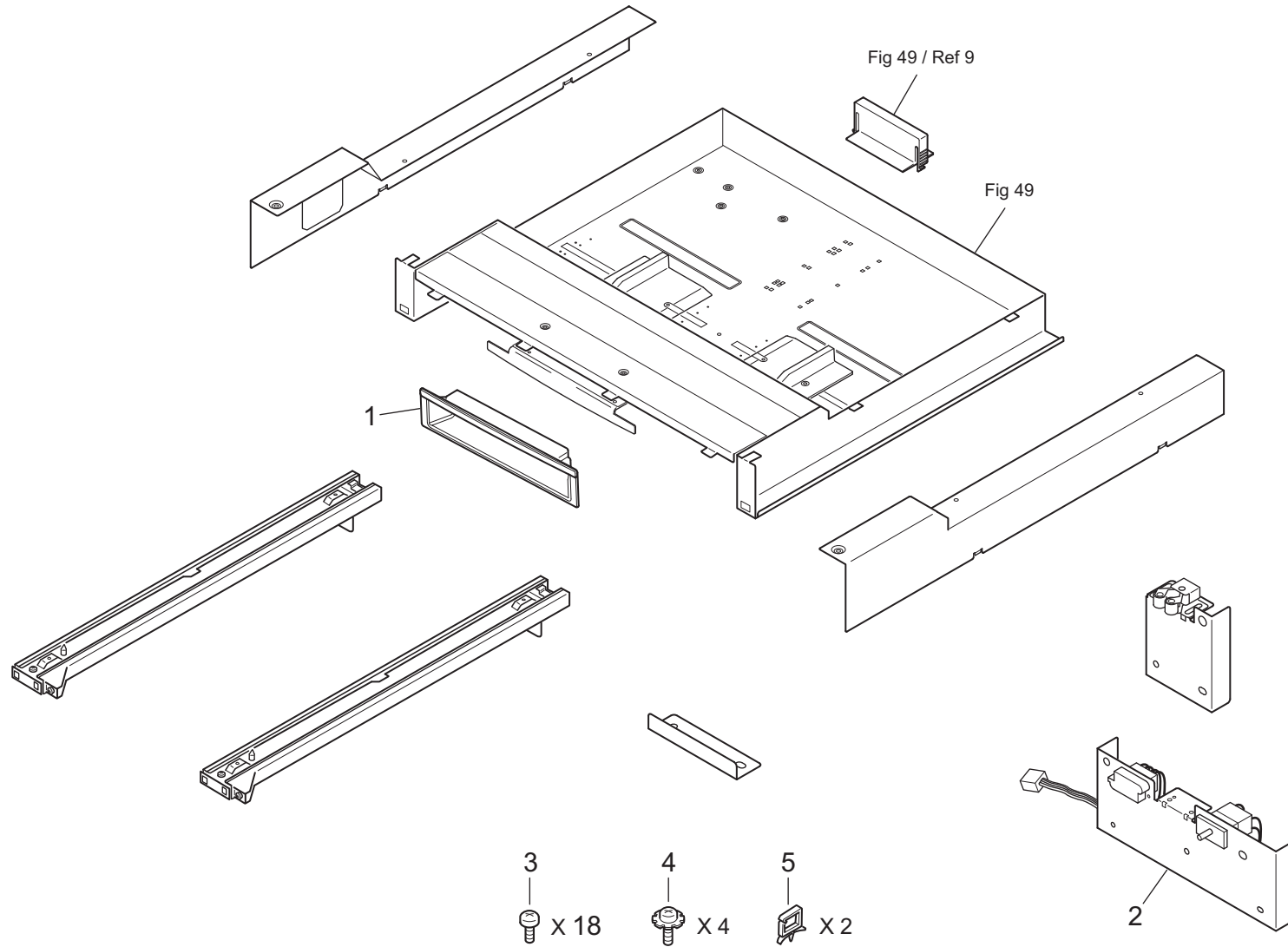

FIG. 48 PAPER TRAY KIT 2(OPTION) 1

5JZ

	Ref. No.	Part.No.	Alternative Part.No.	Description	Quantity	
					120	230
	1	305JZ71460	5JZ71460	KNOB COVER	1	1
	2	305JZ71560	5JZ71560	BRACKET 15 ASSY	1	1
	3	305H685340	5H685340	BIND.HEAD SCREW	18	18
	4	305H685450	5H685450	BIND.HEAD SCREW,W/OTW	4	4
	5	305H679210	5H679210	WIRE SADDLE	2	2

Parts with "•" are component parts or sub-assemblies of the assembly appearing immediately above them.

Parts with "⊙" indicate regular maintenance parts.

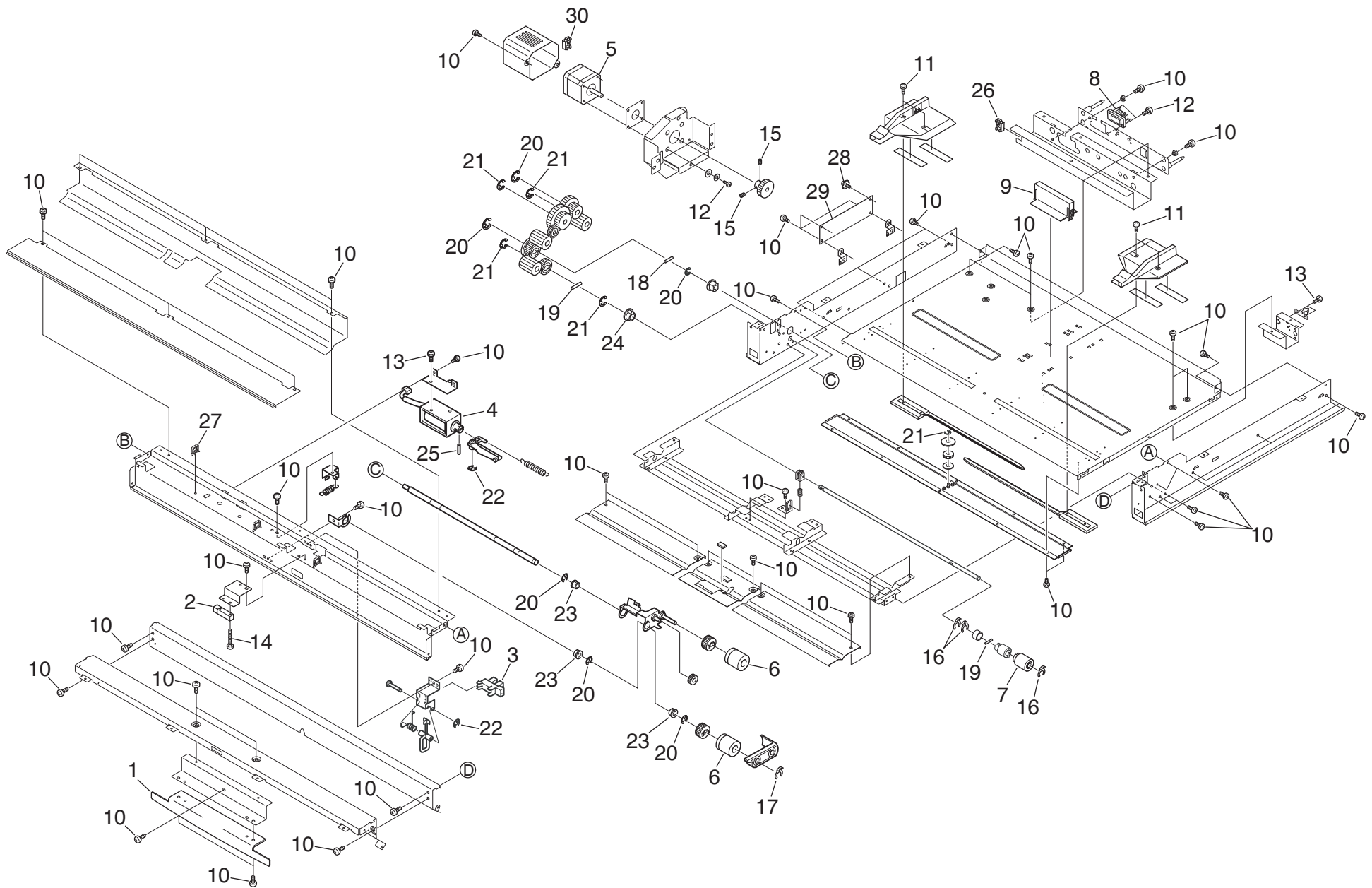

FIG. 49 PAPER TRAY KIT 2(OPTION) 2

5JZ

	Ref. No.	Part.No.	Alternative Part.No.	Description	Quantity	
					120	230
	1	305JZ70830	5JZ70830	LEVER 2	1	1
⊙	2	305H678790	5H678790	SENSOR	1	1
⊙	3	305H678780	5H678780	SENSOR	1	1
⊙	4	305JZ70430	5JZ70430	SOLENOID	1	1
⊙	5	305JZ71380	5JZ71380	STEPPING MOTOR	1	1
	6	305JZ71370	5JZ71370	ROLLER PAPER PICK-UP	2	2
	7	305JZ71360	5JZ71360	ROLLER PAPER SEPARATION	1	1
	8	305JZ71540	5JZ71540	CASSETTE HARNESS	1	1
	9	305JZ71550	5JZ71550	GUIDE 3	1	1
	10	305H685340	5H685340	BIND.HEAD SCREW	61	61
	11	305H685350	5H685350	BIND.HEAD SCREW	4	4
	12	305H685320	5H685320	BIND.HEAD SCREW	6	6
	13	305H685310	5H685310	BIND.HEAD SCREW	4	4
	14	305JG80110	5JG80110	BIND.HEAD SCREW	1	1
	15	305H685690	5H685690	SET SCREW,W.POINT	2	2
	16	305JG80240	5JG80240	KL CLIP	3	3
	17	305JG80310	5JG80310	KL CLIP	1	1
	18	305H685170	5H685170	PARALLEL PIN	1	1
	19	305JZ71350	5JZ71350	PARALLEL PIN	2	2
	20	305H685120	5H685120	RETAINING RING-E	5	5
	21	305H685100	5H685100	RETAINING RING-E	5	5
	22	305H685080	5H685080	RETAINING RING-E	2	2
	23	305JZ71400	5JZ71400	BUSHING	3	3
	24	305JZ71410	5JZ71410	BUSHING	1	1
	25	305JZ70390	5JZ70390	SPRING PIN	1	1
	26	305H679240	5H679240	EDGE SADDLE	1	1
	27	305JZ71390	5JZ71390	WIRE SADDLE	3	3
	28	305H685450	5H685450	BIND.HEAD SCREW,W/OTW	1	1
⊙	29	305JZ71420	5JZ71420	PW11760 PCB ASSY	1	1
	30	305H679140	5H679140	EDGE SADDLE	1	1

Parts with "•" are component parts or sub-assemblies of the assembly appearing immediately above them.

Parts with "⊙" indicate regular maintenance parts.

INDEX

5JZ

	Part.No.	Alternative	Description	Fig.No.
⊙	305H670070	5H670070	PHOTOCONDUCTIVE DRUM	2
⊙	305H670550	5H670550	TR/ST CORONA ASSY	1
⊙	305H670580	5H670580	CUTTER	1
⊙	305H670610	5H670610	IM CORONA ASSY	2
	305H671260	5H671260	ADJUSTMENT LEVEL	9
	305H671480	5H671480	PLATE	10
	305H671630	5H671630	BRACKET 7	12
⊙	305H671660	5H671660	GAS SPRING	12
⊙	305H671690	5H671690	RAIL	12
	305H671950	5H671950	PLATE ELECTRODE	10
	305H672070	5H672070	ROLLER	12
⊙	305H672260	5H672260	BELT 60S3M330	26
⊙	305H672580	5H672580	GEAR 36T PULLEY 24T	28,32
⊙	305H672590	5H672590	PULLEY 24T	26
⊙	305H672600	5H672600	PULLEY 24T 2	26
	305H672610	5H672610	COLLAR	26
⊙	305H672800	5H672800	ROLLER COUNTER	27
	305H672820	5H672820	LEVER	27
	305H672870	5H672870	HOLDER SHAFT	10,23,26,32
⊙	305H673160	5H673160	GEAR	8
⊙	305H673300	5H673300	PULLEY 3	5
⊙	305H673350	5H673350	GEAR 6	10
⊙	305H673360	5H673360	GEAR 7	8
⊙	305H673370	5H673370	COLLAR	8
⊙	305H673420	5H673420	BELT 4 (120S3M369)	5
	305H673640	5H673640	SPRING LEAF	3
⊙	305H673840	5H673840	PLATE ELECTRODE	5
	305H673860	5H673860	PLATE ELECTRODE 2	5
	305H673980	5H673980	COLLAR	5
	305H674070	5H674070	PLATE 4	5
⊙	305H674080	5H674080	PLATE ELECTRODE 4	5
	305H674350	5H674350	SLIDER 2	3
	305H674400	5H674400	COLLAR 4	5
	305H674610	5H674610	PLATE	7
	305H674620	5H674620	SPRING LEAF	7
	305H674630	5H674630	SPRING LEAF 2	7
	305H674640	5H674640	BLOCK	7
⊙	305H674810	5H674810	SPRING	23
	305H675080	5H675080	BRACKET 2	23
	305H675120	5H675120	PIN 4	18

	Part.No.	Alternative	Description	Fig.No.
	305H675130	5H675130	HOLDER	19
	305H675140	5H675140	BRACKET 14	18
	305H675150	5H675150	COVER	18
	305H675190	5H675190	COLLAR	18
	305H675210	5H675210	SPRING LEAF 5	19
	305H675220	5H675220	HOLDER 2	19
⊙	305H675290	5H675290	GEAR HELICAL 30T	18
	305H675320	5H675320	SEAL 5	20
	305H675330	5H675330	COLLAR 3	18
	305H675340	5H675340	SPRING 2	18
	305H675360	5H675360	SPRING 3	19
	305H675370	5H675370	SPRING 4	19
	305H675380	5H675380	SEAL 8	20
	305H675730	5H675730	PIN 2	24
	305H675810	5H675810	COVER	16
	305H675820	5H675820	COVER 2	16
	305H675830	5H675830	WIRE HOOK	16
	305H675840	5H675840	WIRE HOOK 2	16
	305H675850	5H675850	PLATE ELECTRODE	16
	305H675861	5H675861	BLOCK 3	16
	305H675870	5H675870	SPRING	16
⊙	305H675880	5H675880	PLATE GRID	16
	305H675890	5H675890	COVER 3	17
	305H675900	5H675900	HOOK	16
	305H675910	5H675910	ELECTRODE PLATE 2	16
	305H675920	5H675920	PLATE ELECTRODE 3	17
	305H675930	5H675930	SHEET	17
⊙	305H675950	5H675950	NOISE FILTER ASSY	11
⊙	305H675960	5H675960	INLET ASSY	11
⊙	305H675990	5H675990	HV-ZD ASSY	36
	305H676070	5H676070	AC MAIN HARNESS 3	38
	305H676080	5H676080	HEAD CABLE	38
⊙	305H676090	5H676090	HV SOCKET ASSY	10
	305H676120	5H676120	STRIP SENSOR LEAD	38
	305H676130	5H676130	UPPER HARNESS	38
	305H676150	5H676150	BIAS LEAD 2	38
	305H676160	5H676160	BIAS LEAD 3	38
	305H676170	5H676170	BIAS LEAD 4	38
	305H676190	5H676190	DEVELOPER HARNESS	19
	305H676590	5H676590	DAMPER FYN-P1-R183	13

	Part.No.	Alternative	Description	Fig.No.
	305H676600	5H676600	DAMPER FYN-P1-L183	13
	305H676710	5H676710	BEARING	14
⊙	305H676760	5H676760	SENSOR	15
	305H676950	5H676950	HARNES 16	39
	305H677120	5H677120	POM WASHER	14
	305H677180	5H677180	POLYSLIDER WASHER	14
	305H677210	5H677210	STUD	14
	305H677220	5H677220	BUSH	14
	305H678010	5H678010	TONER MOTOR LEAD	20
⊙	305H678130	5H678130	BREAKER	11
	305H678150	5H678150	WASHER SPECIAL	23,25,35
	305H678170	5H678170	WASHER	18
⊙	305H678200	5H678200	NOIZE FILTER	11
	305H678220	5H678220	HEIGHT ADJUSTER	16
⊙	305H678230	5H678230	CORONA GUARD A	17
⊙	305H678240	5H678240	CORONA GUARD B	17
⊙	305H678250	5H678250	COLLAR	23
⊙	305H678300	5H678300	GUIDE FUSER A	23
	305H678320	5H678320	COLLAR C-FSR GEAR	5
	305H678330	5H678330	BUSH	5,7,8,10,23,24,26,27,28,31,32
⊙	305H678340	5H678340	BUSH	21,25
	305H678360	5H678360	TRANSPARENT COVER	35
	305H678370	5H678370	HEIGHT ADJUSTER	17
	305H678380	5H678380	HEIGHT ADJUSTER	17
⊙	305H678390	5H678390	GEAR 16T	19
⊙	305H678500	5H678500	GUIDE STRIP NAIL	23
	305H678590	5H678590	CAM	6
	305H678630	5H678630	NUT	19
⊙	305H678671	5H678671	ERASER LAMP ASSY	36
⊙	305H678680	5H678680	DRIVER PWB B ASSY	36
⊙	305H678710	5H678710	36 GEAR	23
⊙	305H678730	5H678730	COUPLING	6
	305H678740	5H678740	BUSH F8_16_5	19
⊙	305H678750	5H678750	CLUTCH	8,26
	305H678760	5H678760	HANDLE	7
⊙	305H678780	5H678780	SENSOR	6,21,23,24,27,28,31,49
⊙	305H678790	5H678790	SENSOR	4,26,29,49
⊙	305H678830	5H678830	THERMISTOR	22
⊙	305H678850	5H678850	THERMISTOR 3	22
⊙	305H678870	5H678870	SWITCH	12

	Part.No.	Alternative	Description	Fig.No.
⊙	305H678900	5H678900	SWITCH	12,15
	305H678940	5H678940	FUSE HOLDER	11
	305H678950	5H678950	FUSE HOLDER	11
⊙	305H678960	5H678960	FUSE	11
⊙	305H678970	5H678970	BREAKER	11
⊙	305H678980	5H678980	RELAY	11
⊙	305H679000	5H679000	CLUTCH	28,31
⊙	305H679010	5H679010	DC MOTOR	20
⊙	305H679020	5H679020	DC MOTOR	6
	305H679060	5H679060	EMI CORE	27
	305H679070	5H679070	SPACER	7, 11
	305H679080	5H679080	BUSHING	21,26
	305H679090	5H679090	CLAMP	19
	305H679100	5H679100	CLAMP	19
	305H679140	5H679140	EDGE SADDLE	5, 7, 11, 20, 22, 26, 27, 28, 31, 49
	305H679150	5H679150	BUSHING	5, 7, 12
	305H679160	5H679160	BUSHING	12
	305H679170	5H679170	SNAP BAND	12
	305H679180	5H679180	SNAP BAND	3, 4, 5, 7, 11, 12, 20, 21, 26, 31
	305H679210	5H679210	WIRE SADDLE	3, 4, 6, 7, 12, 22, 28, 48
	305H679220	5H679220	WIRE SADDLE	3, 12
	305H679240	5H679240	EDGE SADDLE	4, 5, 6, 11, 12, 22, 23, 49
⊙	305H679300	5H679300	SENSOR	19
⊙	305H679320	5H679320	DC POWER SUPPLY	36
	305H679340	5H679340	BIND.HEAD SCREW	12, 27
	305H679350	5H679350	SLOTTED SET SCREW	17
	305H679370	5H679370	PAN HEAD SCREW, W/SW FW	18
	305H679390	5H679390	PARALLEL PIN	6
	305H679400	5H679400	PARALLEL PIN	6
	305H679410	5H679410	GRIP RING	10, 26, 31
	305H679430	5H679430	BEARING (L-1680HHR)	28, 32
	305H679440	5H679440	BEARING (6901LLUNR/2A)	18
	305H679460	5H679460	BEARING (L-1680HHR)	4, 8, 10, 29, 32, 33
⊙	305H679470	5H679470	BALL BEARING	23
⊙	305H679480	5H679480	BUSH	6
	305H679490	5H679490	PARALLEL KEY	8
	305H679500	5H679500	WASHER	8, 10, 18, 19, 23, 32
	305H679510	5H679510	WASHER	18
	305H679580	5H679580	HOOK	20
	305H679590	5H679590	LEVER B	20

	Part.No.	Alternative	Description	Fig.No.
⊙	305H679600	5H679600	HOOK	20
⊙	305H679620	5H679620	JOINT R	20
	305H679780	5H679780	HEATER LAMP HOLDER	22
⊙	305H679800	5H679800	20T SPUR GEAR (6)	21
⊙	305H679840	5H679840	SPUR GEAR 30T (8)	8,22
⊙	305H679850	5H679850	SPUR GEAR 24T (8)	8,24,28,31,32
⊙	305H679860	5H679860	CLUTCH BRAKE ASSY	10
	305H679920	5H679920	DEVELOPER HANDLE	18
⊙	305H679980	5H679980	DC FAN ASSY	3
⊙	305H680150	5H680150	BLOCK	16
⊙	305H680160	5H680160	BLOCK 2	16
	305H680170	5H680170	BLOCK 4	17
	305H680180	5H680180	BLOCK 5	17
	305H680250	5H680250	ROLLER	24
	305H680270	5H680270	GRIP RING	24
⊙	305H680500	5H680500	SCRAPER	43
	305H680740	5H680740	SEAL 7	19
⊙	305H681430	5H681430	DC BLOWER(D12F-24BL 05)	9
	305H685030	5H685030	FLAT WASHER	5, 11, 18
	305H685050	5H685050	FLAT WASHER	12, 19, 25
	305H685060	5H685060	OUTER TOOTHED LOCK WASHER	11
	305H685080	5H685080	RETAINING RING-E	35, 49
	305H685090	5H685090	RETAINING RING-E	12, 27
	305H685100	5H685100	RETAINING RING-E	9, 18, 19, 20, 21, 22, 25, 49
	305H685120	5H685120	RETAINING RING-E	5, 6, 7, 8, 10, 12, 18, 19, 22, 23, 24, 26, 27, 28, 29, 31, 32, 33, 49
	305H685130	5H685130	RETAINING RING-E	6
	305H685140	5H685140	RETAINING RING-E	18
	305H685150	5H685150	RETAINING RING-C,S	23
	305H685160	5H685160	PARALLEL PIN	21
	305H685170	5H685170	PARALLEL PIN	5, 8, 23, 24, 26, 28, 31, 32, 49
	305H685181	5H685181	PARALLEL PIN	18
	305H685190	5H685190	PARALLEL PIN	19
	305H685220	5H685220	PARALLEL PIN	18
	305H685230	5H685230	FLUSH HEAD SCREW	11
	305H685240	5H685240	FLUSH HEAD SCREW	35
	305H685250	5H685250	FLUSH HEAD SCREW	16
	305H685260	5H685260	FLUSH HEAD SCREW	16
	305H685310	5H685310	BIND.HEAD SCREW	3, 4, 5, 6, 7, 9, 10, 11, 12, 16, 17, 19, 20, 22, 23, 24, 25, 27, 32, 34, 35, 49

	Part.No.	Alternative	Description	Fig.No.
	305H685320	5H685320	BIND.HEAD SCREW	12,22,49
	305H685330	5H685330	BIND.HEAD SCREW	4,12,26,29
				3,4,5,6,7,8,9,10,11,12,18,19,20,
				21,22,23,24,25,26,27,28,29,31,3
	305H685340	5H685340	BIND.HEAD SCREW	2,33,34,35,45,46,47,48,49
	305H685350	5H685350	BIND.HEAD SCREW	6,12,18,19,20,29,33,49
	305H685360	5H685360	BIND.HEAD SCREW	7,8,19,20,34
	305H685370	5H685370	BIND.HEAD SCREW	5,19
	305H685380	5H685380	BIND.HEAD SCREW	9
	305H685390	5H685390	BIND.HEAD SCREW	3,5,7,12
	305H685410	5H685410	BIND.HEAD SCREW	17
	305H685420	5H685420	BIND.HEAD SCREW	11
	305H685430	5H685430	PAN HEAD SCREW, W/SW	11
	305H685440	5H685440	PAN HEAD SCREW,W/SW	19
	305H685450	5H685450	BIND.HEAD SCREW,W/OTW	7,8,10,11,12,23,35,48,49
	305H685490	5H685490	PAN HEAD SCREW,W/SW FW	6,12,20
	305H685500	5H685500	PAN HEAD SCREW,W/SW FW	3
	305H685510	5H685510	PAN HEAD SCREW, W/SW FW	10
	305H685540	5H685540	BIND.HEAD TAPPING SCREW	27
	305H685570	5H685570	BIND.HEAD TAPPING SCREW	5,6
	305H685580	5H685580	BIND.HEAD TAPPING SCREW	34,35
	305H685590	5H685590	BIND.HEAD TAPPING SCREW	35
	305H685610	5H685610	BIND.HEAD TAPPING SCREW	34,35
	305H685620	5H685620	BIND.HEAD TAPPING SCREW	35
	305H685630	5H685630	SET SCREW	16
	305H685640	5H685640	CRS.HEX.HEAD BOLT	23
	305H685650	5H685650	CRS.HEX.HEAD BOLT,W/SW	9
	305H685660	5H685660	CAP SCREW	4,8
	305H685690	5H685690	SET SCREW,W.POINT	4,8,10,28,31,49
	305H685720	5H685720	HEX.NUT	19
	305H685730	5H685730	PARALLEL PIN	18
	305H685740	5H685740	BIND.HEAD SCREW	26,30,32
	305H685870	5H685870	WASHER	18
	305H686010	5H686010	BIND.HEAD TAPPING SCREW	35
⊙	305JG70010	5JG70010	DV-960 DEVELOPER MAINTENANCE KIT A	43
⊙	305JG70020	5JG70020	FK-960 FUSER MAINTENANCE KIT	42
⊙	305JG70030	5JG70030	MC-960 CORONA WIRE KIT	42
⊙	305JG70040	5JG70040	SK-960 FILTER KIT	42
⊙	305JG70050	5JG70050	DEVELOPER SEAL SET	43
⊙	305JG70110	5JG70110	NAIL LOWER SET	42

	Part.No.	Alternative	Description	Fig.No.
	305JG70120	5JG70120	BAND SET	44
⊙	305JG70130	5JG70130	CAP SET	44
⊙	305JG70150	5JG70150	NAIL STRIPPING SET	42
⊙	305JG70160	5JG70160	SPACER SET	44
	305JG70190	5JG70190	BRACKET 9 ASSY	9
⊙	305JG70290	5JG70290	ROLL PAPER BRAKE ASSY	28,31
⊙	305JG70410	5JG70410	BRACKET 2 ASSY	21
	305JG70460	5JG70460	ARM 3 ASSY	23
	305JG70470	5JG70470	ARM 4 ASSY	23
	305JG70490	5JG70490	BRACKET 6 ASSY	18
	305JG70500	5JG70500	BRACKET 7 ASSY	18
	305JG70530	5JG70530	SEAL L ASSY	18
	305JG70540	5JG70540	SEAL R ASSY	18
⊙	305JG70570	5JG70570	GEAR 29T-34T ASSY	18
⊙	305JG70580	5JG70580	GEAR HELICAL 22T ASSY	18
⊙	305JG70590	5JG70590	DEVELOPER MAIN ASSY	2
⊙	305JG70630	5JG70630	LED HEAD ASSY	2
	305JG70640	5JG70640	PRESS ASSY 1	14
	305JG70650	5JG70650	PRESS ASSY 2	14
	305JG70660	5JG70660	PRESS ASSY 3	14
⊙	305JG70670	5JG70670	HOPPER ASSY	2
	305JG70710	5JG70710	SIDE FRAME ASSY	21
⊙	305JG70720	5JG70720	HV SOCKET ASSY	7
	305JG70790	5JG70790	GEAR BRACKET 2 ASSY	32
	305JG70810	5JG70810	GEAR BRACKET ASSY	32
	305JG71060	5JG71060	SPACER	24
⊙	305JG71080	5JG71080	TONER DENSITY SENSOR	3
⊙	305JG71090	5JG71090	SWITCH	11,12
⊙	305JG71100	5JG71100	THERMOSTAT	22
	305JG71120	5JG71120	POWER CABLE	38
	305JG71130	5JG71130	RETAINING RING-C	23
	305JG71140	5JG71140	BEARING (608ZZ/L353)	8
	305JG71150	5JG71150	BEARING	29,33
	305JG71160	5JG71160	BEARING (608ZZNRS03)	4,8
	305JG71170	5JG71170	COLLAR	23
	305JG71180	5JG71180	GUIDE FUSER S	23
	305JG71190	5JG71190	COUNTER ROLLER	18
	305JG71260	5JG71260	SPRING LEAF 6	19
	305JG71270	5JG71270	SPRING 4	24
	305JG71500	5JG71500	SPACER	23

	Part.No.	Alternative	Description	Fig.No.
⊙	305JG71760	5JG71760	BELT (60S3M633)	28
	305JG71950	5JG71950	SPRING LEAF	27
⊙	305JG72220	5JG72220	40T ONEWAY GEAR	28,31
⊙	305JG72240	5JG72240	40T GEAR	26,28,31
⊙	305JG72250	5JG72250	24T GEAR	26,28,31,32
⊙	305JG72260	5JG72260	30T GEAR	31,32
	305JG72340	5JG72340	LOCK SHAFT RECEIVER	12
⊙	305JG72400	5JG72400	KNOB (24T GEAR)	31
⊙	305JG72430	5JG72430	BELT (40S3M453)	32
	305JG72500	5JG72500	SHAFT	8
	305JG72510	5JG72510	SHAFT 2	8
⊙	305JG72560	5JG72560	GEAR 2	8
⊙	305JG72570	5JG72570	GEAR 3	8
⊙	305JG72580	5JG72580	GEAR 30T	8,22
⊙	305JG72590	5JG72590	GEAR 36T	8
	305JG72600	5JG72600	PULLEY 3	8
	305JG72610	5JG72610	PULLEY 4	8
	305JG72620	5JG72620	PULLEY 7	8
⊙	305JG72630	5JG72630	BELT (90S3M699)	8
⊙	305JG72640	5JG72640	BELT (90S3M756)	8
	305JG72650	5JG72650	SHAFT 6	8
	305JG72660	5JG72660	SHAFT 7	8
	305JG72670	5JG72670	SHAFT 8	8
⊙	305JG72690	5JG72690	BELT (90S3M576)	8
⊙	305JG72700	5JG72700	GEAR 4	8
	305JG72730	5JG72730	PULLEY 9	8
⊙	305JG72760	5JG72760	GEAR HELICAL 23T	5
⊙	305JG72770	5JG72770	PULLEY GEAR	5
⊙	305JG72810	5JG72810	BELT	21
	305JG72860	5JG72860	BLOCK	5
	305JG72870	5JG72870	BLOCK 2	5
⊙	305JG72920	5JG72920	GEAR HELICAL 20T	4
⊙	305JG72930	5JG72930	GEAR HELICAL 34T	4
	305JG72950	5JG72950	PLATE ELECTRODE	5
⊙	305JG72960	5JG72960	ROLLER CLEANING	5
	305JG72980	5JG72980	PLATE 2	5
⊙	305JG73010	5JG73010	BUSH	42
	305JG73050	5JG73050	HOLDER	22
	305JG73060	5JG73060	BEARING HOLDER	22
	305JG73150	5JG73150	COLLAR	22

	Part.No.	Alternative	Description	Fig.No.
	305JG73200	5JG73200	STOPPER	22
	305JG73240	5JG73240	GUIDE PLATE	23
	305JG73260	5JG73260	COLLER 6	23
⊙	305JG73270	5JG73270	ROLLER FUSING	42
⊙	305JG73280	5JG73280	ROLLER PRESSURE	23
	305JG73290	5JG73290	COVER	22
⊙	305JG73310	5JG73310	GEAR 60T	22
	305JG73320	5JG73320	GUIDE FUSER C	23
⊙	305JG73340	5JG73340	EXIT ROLLER	23
	305JG73360	5JG73360	BRACKET 23	22,23
	305JG73400	5JG73400	SEPARATOR	19
	305JG73440	5JG73440	SEAL 9	19
	305JG73450	5JG73450	SPRING LEAF 3	19
	305JG73460	5JG73460	SPRING LEAF 4	19
	305JG73470	5JG73470	SPRING LEAF 7	19
⊙	305JG73480	5JG73480	GEAR HELICAL 25T	18
⊙	305JG73490	5JG73490	GEAR HELICAL 30T	18
⊙	305JG73500	5JG73500	GEAR HELICAL 30T	18
⊙	305JG73510	5JG73510	GEAR 16T-34T	18
⊙	305JG73520	5JG73520	GEAR 21T-34T	18
⊙	305JG73530	5JG73530	GEAR 15T	18
	305JG73570	5JG73570	SCREW A	19
⊙	305JG73580	5JG73580	BRAD E ROLLER	43
	305JG73590	5JG73590	SEAL 17	18
	305JG73600	5JG73600	SEAL 18	18
	305JG73610	5JG73610	SHEET 6	18
⊙	305JG73640	5JG73640	ROLLER SUPPLY	18
	305JG73690	5JG73690	SEAL 24	19
⊙	305JG73700	5JG73700	ROLLER DEVELOPER (UV)	43
	305JG73760	5JG73760	GUIDE 3	24
	305JG73770	5JG73770	GUIDE 4	24
	305JG73820	5JG73820	HEATER HARNESS	22
	305JG73830	5JG73830	EXIT SENSOR HARNESS	22
	305JG73840	5JG73840	DC PAPER TERMINAL HARNESS	38
	305JG73850	5JG73850	DC PAPER HARNESS	38
	305JG73860	5JG73860	PAPER SENSOR LEAD	26,38
	305JG73870	5JG73870	PAPER SENSOR LEAD 2	26,38
	305JG73880	5JG73880	BIAS LEAD 5	38
	305JG73890	5JG73890	FAN LEAD	38
	305JG73910	5JG73910	EXIT SENSOR TRANSIT LEAD	23

	Part.No.	Alternative	Description	Fig.No.
	305JG73920	5JG73920	ROLL 1 HARNESS	38
	305JG73930	5JG73930	ROLL 2 HARNESS	38
	305JG73940	5JG73940	EARTH LEAD 6	38
⊙	305JG73950	5JG73950	HV POWER SUPPLY	36
⊙	305JG73960	5JG73960	DC MOTOR	8
⊙	305JG73970	5JG73970	DC MOTOR	8
⊙	305JG73980	5JG73980	CLUTCH	26,31
⊙	305JG73990	5JG73990	LAMP	22
⊙	305JG74000	5JG74000	LAMP	22
⊙	305JG74030	5JG74030	SVC PWR BD	37
	305JG74040	5JG74040	HARNESS 0	40
	305JG74060	5JG74060	HARNESS 2	40
	305JG74070	5JG74070	HARNESS 3	40
	305JG74100	5JG74100	HARNESS 6	40
	305JG74110	5JG74110	HARNESS 7	40
	305JG74120	5JG74120	HARNESS 8	40
	305JG74130	5JG74130	HARNESS 9	40
	305JG74140	5JG74140	HARNESS 10	40
	305JG74150	5JG74150	HARNESS 11	40
	305JG74160	5JG74160	HARNESS 13	39
	305JG74170	5JG74170	HARNESS 14	39
	305JG74180	5JG74180	HARNESS 15	39
	305JG74200	5JG74200	HARNESS 18	40
	305JG74250	5JG74250	USB CABLE 2.9	39
⊙	305JG74260	5JG74260	MOTOR ASSY	15
⊙	305JG74290	5JG74290	FEED ROLLER F	14
⊙	305JG74300	5JG74300	FEED ROLLER R	14
⊙	305JG74310	5JG74310	TIMING BELT	14
	305JG74340	5JG74340	SHEET GUIDE RK	13
	305JG74350	5JG74350	SHEET GUIDE J	13
⊙	305JG74360	5JG74360	SCAN GLASS ASSY	14
⊙	305JG74370	5JG74370	PINCH ROLLER ASSY	14
	305JG74380	5JG74380	STAY ASSY	14
	305JG74560	5JG74560	STITCH ADJUSTMENT CHART	13
	305JG74580	5JG74580	HARNESS 20	40
	305JG74590	5JG74590	P1 SHT GUIDE L2	13
⊙	305JG74600	5JG74600	X3 DOC ROLL ASSY	13
	305JG74610	5JG74610	P4 GUARD DOC S	13
	305JG74620	5JG74620	P4 GUARD DOC M	13
	305JG74630	5JG74630	P4 GUARD DOC L	13

	Part.No.	Alternative	Description	Fig.No.
	305JG74640	5JG74640	P4 GUARD DOC C	13
	305JG74650	5JG74650	P4 GUARD DOC 55	13
	305JG74660	5JG74660	P4 GUARD DOC 55S	13
	305JG74890	5JG74890	SCREW B	19
	305JG74900	5JG74900	SHEET 5	18
⊙	305JG74950	5JG74950	SOLID STATE RELAY	11
⊙	305JG74990	5JG74990	LAMP	22
⊙	305JG75000	5JG75000	LAMP	22
	305JG75250	5JG75250	SEAL 10	18
	305JG75270	5JG75270	BRACKET 8 ASSY	18
	305JG75280	5JG75280	SPRING LEAF 2	18
⊙	305JG75290	5JG75290	GEAR HELICAL 28T ASSY	18
	305JG75300	5JG75300	SEAL 5	18
	305JG75310	5JG75310	SEAL 6	19
	305JG75320	5JG75320	SEAL 8	19
	305JG76890	5JG76890	TRAY 4	45,46
	305JG76900	5JG76900	TRAY 10	45,46
	305JG76910	5JG76910	ARM 4	45,46
	305JG76920	5JG76920	GUIDE	45,46
	305JG76930	5JG76930	RELEASE RING	45,46
	305JG76970	5JG76970	COUNTER ROLLER ASSY(C) 1	4
	305JG76980	5JG76980	COUNTER ROLLER ASSY(S) 1	4
	305JG76990	5JG76990	COUNTER ROLLER ASSY(C) 2	4
	305JG77000	5JG77000	COUNTER ROLLER ASSY(S) 2	4
	305JG77040	5JG77040	SPRING 2(10PCS)	13
	305JG77300	5JG77300	SEAL 6	26
	305JG77320	5JG77320	PAN HEAD SCREW,W/SW FW	32
	305JG80040	5JG80040	RETAINING RING-E	35
	305JG80050	5JG80050	RETAINING RING-E	18
	305JG80060	5JG80060	RETAINING RING-C	18
	305JG80070	5JG80070	FLUSH HEAD SCREW	19
	305JG80100	5JG80100	BIND.HEAD SCREW	19
	305JG80110	5JG80110	BIND.HEAD SCREW	34,49
	305JG80130	5JG80130	BIND.HEAD SCREW, W/OTW	5
	305JG80160	5JG80160	CRS HEX HEAD BOLT W/SW FW	12
	305JG80180	5JG80180	BAND	26
	305JG80200	5JG80200	WIRE SADDLE	22
	305JG80240	5JG80240	KL CLIP	10,23,24,27,49
	305JG80250	5JG80250	RETAINING RING-C	4,8
	305JG80260	5JG80260	WASHER	18

	Part.No.	Alternative	Description	Fig.No.
	305JG80270	5JG80270	WASHER	4,8,23,32
	305JG80280	5JG80280	WASHER	18
	305JG80310	5JG80310	KL CLIP	12,49
	305JG80320	5JG80320	THRUST WASHER	18
	305JG80330	5JG80330	FLAT WASHER	23
	305JG80340	5JG80340	BIND.HEAD TAPPING SCREW	29,33
	305JG80350	5JG80350	HEX.NUT	19
	305JG85010	5JG85010	DRUM BLOCK FIX TOOL	5
⊙	305JZ70010	5JZ70010	FUSER ASSY (230V)	1
	305JZ70040	5JZ70040	CONTROLLER ASSY:IPS DC1 CONTROLLER	1
⊙	305JZ70070	5JZ70070	HDD:SATA HDD 2.5" 250G (BLANK)	1
⊙	305JZ70080	5JZ70080	MEMORY DDR2 DIMM 800 1G	1
⊙	305JZ70090	5JZ70090	DC-DC POWER SUPPLY	1
⊙	305JZ70100	5JZ70100	PWB:MOTHER BOARD	1
	305JZ70110	5JZ70110	GUIDE:TR GUIDE (UPPER) ASSY	3
	305JZ70120	5JZ70120	COUNTER ROLLER ASSY SET	4
	305JZ70130	5JZ70130	CASTER	9
⊙	305JZ70140	5JZ70140	FAN ASSY	9
⊙	305JZ70150	5JZ70150	SWITCH	11
⊙	305JZ70180	5JZ70180	CIS SENSOR C	13
	305JZ70200	5JZ70200	SHEET GUIDE 124	13
	305JZ70210	5JZ70210	SHADING SEAT	13
	305JZ70220	5JZ70220	SLEEVE	13
	305JZ70230	5JZ70230	SPRING 3	14
	305JZ70240	5JZ70240	FIX ROLLER ASSY	15
	305JZ70250	5JZ70250	FILTER	20
	305JZ70260	5JZ70260	CAP	21
	305JZ70270	5JZ70270	SPRING	22
	305JZ70280	5JZ70280	CUSHION	24
	305JZ70290	5JZ70290	WASHER SPECIAL	24
	305JZ70300	5JZ70300	BUSH 2	24
	305JZ70310	5JZ70310	COLLAR 2	24
	305JZ70320	5JZ70320	BRACKET 2 ASSY	24
	305JZ70330	5JZ70330	BUSH	24
	305JZ70340	5JZ70340	COLLAR	24
⊙	305JZ70350	5JZ70350	EXIT SIDE COVER 2	25
	305JZ70360	5JZ70360	SHEET 3	25
⊙	305JZ70370	5JZ70370	STAY ASSY:BEAM ASSY	25
	305JZ70380	5JZ70380	COVER	25
	305JZ70390	5JZ70390	SPRING PIN	25,49

	Part.No.	Alternative	Description	Fig.No.
⊙	305JZ70400	5JZ70400	EXIT SIDE COVER	25
	305JZ70410	5JZ70410	BUSH	25
⊙	305JZ70430	5JZ70430	SOLENOID	25,49
	305JZ70440	5JZ70440	LEVER	25
	305JZ70450	5JZ70450	ROLL DECK 2 ASSY	30
	305JZ70460	5JZ70460	ROLL DECK 2 DRIVE ASSY	30
⊙	305JZ70470	5JZ70470	GEAR:24T ONEWAY GEAR	32
⊙	305JZ70480	5JZ70480	TOUCH PANEL LCD	34
	305JZ70490	5JZ70490	PANEL 2	34
	305JZ70500	5JZ70500	PANEL 3	34
	305JZ70510	5JZ70510	COVER 16	34
	305JZ70520	5JZ70520	SEAL	34
	305JZ70530	5JZ70530	SEAL 2	34
	305JZ70540	5JZ70540	PEN:TOUCH PANEL	34
	305JZ70550	5JZ70550	HOLDER ASSY	34
	305JZ70560	5JZ70560	HOLDER 2	34
	305JZ70570	5JZ70570	HOLDER	34
	305JZ70580	5JZ70580	COVER:UI ARM COVER 2	34
	305JZ70590	5JZ70590	COVER:UI ARM COVER	34
	305JZ70600	5JZ70600	COVER:UI MONITOR COVER	34
	305JZ70610	5JZ70610	COVER:UI MONITOR COVER 2	34
	305JZ70620	5JZ70620	COVER:UI COVER 2	34
	305JZ70630	5JZ70630	COVER:UI COVER	34
⊙	305JZ70640	5JZ70640	SCANNER COVER	35
⊙	305JZ70650	5JZ70650	BUTTON	35
⊙	305JZ70660	5JZ70660	SCANNER COVER 5	35
⊙	305JZ70670	5JZ70670	SCANNER COVER 6	35
⊙	305JZ70680	5JZ70680	COVER 24 ASSY	35
⊙	305JZ70690	5JZ70690	DOCUMENT TABLE	35
	305JZ70710	5JZ70710	ACTUATOR	35
	305JZ70720	5JZ70720	SCANNER COVER 3	35
	305JZ70730	5JZ70730	SCANNER COVER 4	35
	305JZ70740	5JZ70740	SCANNER COVER 2	35
	305JZ70750	5JZ70750	ACTUATOR 2	35
⊙	305JZ70760	5JZ70760	LEVER	35
	305JZ70770	5JZ70770	FLUSH HEAD SCREW	35
⊙	305JZ70780	5JZ70780	FRONT COVER	35
⊙	305JZ70790	5JZ70790	MANUAL FEED TABLE 2	35
⊙	305JZ70800	5JZ70800	MANUAL FEED TABLE	35
⊙	305JZ70820	5JZ70820	ROLL DECK PANEL	35

	Part.No.	Alternative	Description	Fig.No.
⊙	305JZ70830	5JZ70830	LEVER 2	35,49
⊙	305JZ70840	5JZ70840	ROLL DECK PANEL 2	35
⊙	305JZ70850	5JZ70850	ROLL DECK PLATE	35
⊙	305JZ70860	5JZ70860	COVER SIDE 2	35
⊙	305JZ70870	5JZ70870	COVER SIDE	35
⊙	305JZ70880	5JZ70880	PLATE 4 ASSY	35
⊙	305JZ70900	5JZ70900	DC POWER SUPPLY	36
⊙	305JZ70910	5JZ70910	PWB:PW11724 PCB ASSY	36
⊙	305JZ70920	5JZ70920	PWB:MAIN BOARD (124)	37
⊙	305JZ70930	5JZ70930	CIS BOARD (117)	37
	305JZ70940	5JZ70940	HEAD SUPPLY HARNESS	38
	305JZ70950	5JZ70950	USB CABLE APAP	38
	305JZ70960	5JZ70960	USB CABLE ASAP	38
	305JZ70970	5JZ70970	USB CABLE AA	38
	305JZ70980	5JZ70980	LAN TERMINAL CABLE	38
	305JZ70990	5JZ70990	DISPLAY CABLE	38
	305JZ71000	5JZ71000	POWER CABLE (EU)	38
	305JZ71010	5JZ71010	AC MAIN HARNESS 2	38
	305JZ71020	5JZ71020	DC MAIN HARNESS	38
	305JZ71030	5JZ71030	CABLE:UI POWER CABLE	38
	305JZ71040	5JZ71040	IF CABLE	38
	305JZ71050	5JZ71050	HARNESS:SOLENOID LEAD	38
	305JZ71060	5JZ71060	HARNESS:STACK SENSOR LEAD	38
	305JZ71070	5JZ71070	DISPLAY TRANSIT CABLE	38
	305JZ71080	5JZ71080	USB CABLE WASAP	38
	305JZ71090	5JZ71090	USB CABLE APBP	38
	305JZ71100	5JZ71100	HARNESS:EARTH LEAD	38
	305JZ71110	5JZ71110	HARNESS 4	39
	305JZ71120	5JZ71120	HARNESS 3	39
	305JZ71130	5JZ71130	HARNESS 5	39
⊙	305JZ71140	5JZ71140	HARNESS 29	40
	305JZ71150	5JZ71150	HARNESS 8	40
	305JZ71160	5JZ71160	HARNESS 6	40
	305JZ71170	5JZ71170	HARNESS 7	40
⊙	305JZ71180	5JZ71180	EXIT TRAY	41
⊙	305JZ71190	5JZ71190	EXIT TRAY 2	41
⊙	305JZ71200	5JZ71200	GUIDE ASSY	41
⊙	305JZ71210	5JZ71210	GUIDE 2 ASSY	41
⊙	305JZ71220	5JZ71220	BRUSH DISCHARGE SET	44
	305JZ71270	5JZ71270	BRACKET	46

	Part.No.	Alternative	Description	Fig.No.
	305JZ71280	5JZ71280	GUIDE PLATE ASSY	46
	305JZ71290	5JZ71290	CASTER (SSTY50BN)	46
	305JZ71300	5JZ71300	SHEET	46
	305JZ71320	5JZ71320	BIND.HEAD SCREW	47
⊙	305JZ71340	5JZ71340	PWB:PW12420 PCB ASSY (KM)	36
	305JZ71350	5JZ71350	PARALLEL PIN	49
	305JZ71360	5JZ71360	ROLLER PAPER SEPARATION	49
	305JZ71370	5JZ71370	ROLLER PAPER PICK-UP	49
⊙	305JZ71380	5JZ71380	STEPPING MOTOR	49
	305JZ71390	5JZ71390	WIRE SADDLE	49
	305JZ71400	5JZ71400	BUSHING	49
	305JZ71410	5JZ71410	BUSHING	49
⊙	305JZ71420	5JZ71420	PW11760 PCB ASSY	49
	305JZ71460	5JZ71460	KNOB COVER	48
⊙	305JZ71470	5JZ71470	COVER 4 ASSY	35
⊙	305JZ71480	5JZ71480	TONER HATCH ASSY (KM)	35
	305JZ71520	5JZ71520	AC MAIN HARNESS(120V)	38
	305JZ71530	5JZ71530	HARNESS:SSR LEAD(120V)	38
	305JZ71540	5JZ71540	CASSETTE HARNESS	49
	305JZ71550	5JZ71550	GUIDE 3	49
	305JZ71560	5JZ71560	BRACKET 15 ASSY	48
⊙	305JZ71570	5JZ71570	FUSER ASSY (120V)	1
	305JZ94010	5JZ94010	PARTS CONTROLLER ASSY EU SP	1

KYOCERA MITA EUROPE B.V.

Bloemlaan 4, 2132 NP Hoofddorp,
The Netherlands
Phone: +31.20.654.0000
Home page: <http://www.kyoceramita-europe.com>
Email: info@kyoceramita-europe.com

KYOCERA MITA NEDERLAND B.V.
Beechavenue 25, 1119RA Schiphol-Rijk
The Netherlands
Phone: +31.20.58.77.200

KYOCERA MITA (UK) LTD
8 Beacontree Plaza
Gillette Way Reading Berks RG2 0BS,
U.K.
Phone: +44.1189.311.500

KYOCERA MITA ITALIA S.p.A.
Via G. Verdi, 89 / 91, 20063 Cernusco s/N
Milano, Italy
Phone: +39.02.92179.1

S.A. KYOCERA MITA BELGIUM N.V.
Sint-Martinusweg 199-201, 1930 Zaventem,
Belgium
Phone: +32.2.720.9270

KYOCERA MITA FRANCE S.A.
Espace Technologique de St Aubin
Route de l' Orme
91195 Gif-sur-Yvette CEDEX, France
Phone: +33.1.6985.2600

KYOCERA MITA ESPAÑA S.A.
Edificio Kyocera, Avda de Manacor No. 2,
28290 Las Matas (Madrid),
Spain
Phone: +34.91.631.8392

KYOCERA MITA FINLAND OY
Atomitie 5C, 00370 Helsinki,
Finland
Phone: +358.9.4780.5200

KYOCERA MITA (SCHWEIZ)
Hohlstrasse 614, 8048 Zürich
Switzerland
Phone: +41.44.908.4949

KYOCERA MITA DEUTSCHLAND GMBH
Otto-Hahn-Str. 12 D-40670 Meerbusch,
Germany
Phone: +49.2159.918.0

KYOCERA MITA GMBH AUSTRIA
Eduard-Kittenberger-Gasse 95,
1230 Wien,
Austria
Phone: +43.1.86338

KYOCERA MITA SVENSKA AB
Esbogatan 16B 164 75 Kista,
Sweden
Phone: +46.8.546.55000

KYOCERA MITA NORGE
Postboks 150 Oppsal, NO 0619 Oslo
Olaf Helsetsvei 6, NO 0694 Oslo,
Norway
Phone: +47.22.62.73.00

KYOCERA MITA DANMARK A/S
Ejby Industrivej 60, DK-2600 Glostrup,
Denmark
Phone: +45.7022.3880

KYOCERA MITA PORTUGAL LDA.
Rua do Centro Cultural, 41 (Alvalade) 1700-106 Lisboa,
Portugal
Phone: +351.21.843.6780

KYOCERA MITA SOUTH AFRICA (PTY) LTD.
49 Kyalami Boulevard,
Kyalami Business Park Midrand,
South Africa
Phone: +27.(0)11.540.2600

KYOCERA MITA AMERICA, INC.

Headquarters:
225 Sand Road,
Fairfield, New Jersey 07004-0008,
U.S.A.
Phone: (973) 808-8444

KYOCERA MITA AUSTRALIA PTY. LTD.
Level 3, 6-10 Talavera Road, North Ryde,
N.S.W. 2113 Australia
Phone: (02) 9888-9999

KYOCERA MITA NEW ZEALAND LTD.
1-3 Parkhead Place, Albany
P.O. Box 302 125 NHPC, Auckland,
New Zealand
Phone: (09) 415-4517

KYOCERA MITA Asia Limited

16/F., Mita Centre,
552-566, Castle Peak Road,
Tsuen Wan, New Territories, Hong Kong
Phone: (852)-2610-2181

KYOCERA MITA Corporation

2-28, 1-chome, Tamatsukuri, Chuo-ku
Osaka 540-8585, Japan
Phone: (06) 6764-3555
<http://www.kyoceramita.com>

©2011 KYOCERA MITA Corporation

 is a trademark of Kyocera Corporation

WWW.SERVICE-MANUAL.NET

KYOCERA MITA AMERICA, INC.

Headquarters:

225 Sand Road,
Fairfield, New Jersey 07004-0008
TEL : (973) 808-8444
FAX : (973) 882-6000

New York Branch:

30-30 47th Avenue
Long Island City, NY 11101
TEL : (718) 289-2500
FAX : (718) 289-2501

Northeastern Region:

225 Sand Road,
Fairfield, New Jersey 07004-0008
TEL : (973) 808-8444
FAX : (973) 882-4401

Midwestern Region:

201 Hansen Court Suite 119
Wood Dale, Illinois 60191
TEL : (630) 238-9982
FAX : (630) 238-9487

Western Region:

14101 Alton Parkway,
Irvine, California 92618-7006
TEL : (949) 457-9000
FAX : (949) 457-9119

Southeastern Region:

3100 Breckinridge Blvd. NW Building 100,
Suite 105 Duluth, Georgia 30096
TEL : (770) 729-9786
FAX : (770) 729-9873

Southwestern Region:

2825 West Story Road,
Irving, Texas 75038-5299
TEL : (972) 550-8987
FAX : (972) 570-4704

National Operation Center & National Training Center:

2825 West Story Road,
Irving, Texas 75038-5299
TEL : (972) 659-0055
FAX : (972) 570-5816

Latin America Division:

8240 N.W. 52nd. Terrace Dawson Building,
Suite 108 Miami, Florida 33166
TEL : (305) 421-6640
FAX : (305) 421-6666

KYOCERA MITA CANADA, LTD.

6120 Kestrel Road, Mississauga,
Ontario L5T 1S8, Canada
TEL : (905) 670-4425
FAX : (905) 670-8116

KYOCERA MITA MEXICO, S.A. DE C.V.

Av. 16 de Septiembre #407
Col. Santa Inés,
Azcapotzalco México,
D.F. 02130, México
TEL : (55) 5383-2741
FAX : (55) 5383-7804

KYOCERA MITA Brazil Ltda.

Av. Tambore, 1180 Mob.B-09 CEP 06460-000
Tambore-Barveri-SP,
Brazil
TEL : (55) 11-4195-8496
FAX : (55) 11-4195-6167

KYOCERA MITA Asia Limited

16/F., Mita Centre,
552-566, Castle Peak Road,
Tsuen Wan, New Territories, Hong Kong
Phone: (852)-2610-2181

KYOCERA MITA (Thailand) Corp., Ltd.

335 Ratchadapisek Road, Bangsue,
Bangkok, 10800, Thailand
Phone: (66)-2-586-0333

KYOCERA MITA Singapore Pte Ltd.

121 Genting Lane, 3rd Level,
Singapore 349572
Phone: (65)-6741-8733

KYOCERA MITA Hong Kong Limited

16/F., Mita Centre,
552-566, Castle Peak Road,
Tsuen Wan, New Territories,
Hong Kong
Phone: (852)-2429-7422

KYOCERA MITA Taiwan Corporation

6F., No.37, Sec. 3, Minquan E. Rd.,
Zhongshan Dist., Taipei 104, Taiwan R.O.C.
Phone: (886)-2-2507-6709

KYOCERA MITA Korea Co., Ltd.

18F, Kangnam bldg, 1321-1,
Seocho-Dong, Seocho-Gu, Seoul, Korea
Phone: (822)-6933-4050

KYOCERA MITA India Private Limited

First Floor, ORCHID CENTRE
Sector-53, Golf Course Road, Gurgaon 122
002, India
Phone: (91)-0124-4671000

©2011 KYOCERA MITA Corporation

 is a trademark of Kyocera Corporation