



TASKalfa 180 TASKalfa 220

PARTS LIST

Published in August 2009

2KLPL071

842KL121

Rev.1

WWW.SERVICE-MANUAL.NET

NOTES

1. Indicate parts number and parts description together with the machine model name when placing an order.

e.g.	Parts Number	Parts Name	Machine Model	Quantity
	302KK34050	LABEL EMBLEM GDI 18 (18ppm)	TASKalfa 180	1
	302KK34040	LABEL EMBLEM GDI 22 (22ppm)	TASKalfa 220	1

2. Symbols in the "Parts Number" column.

- Parts with "•" are component parts or sub-assemblies of the assembly appearing immediately above them.

e.g.	Parts Number	Parts Name	Parts Number	Parts Name
	302KK94450	PARTS BYPASS PAD ASSY SP	• 302KK08180	MOUNT BASE MPF PAD
			• 302KK08200	SPRING MPF PAD

- Parts with "••" are component parts or sub-assembly with "•" appearing immediately above them.

e.g.	Parts Number	Parts Name	Parts Number	Parts Name
	•302KK93080	MC-460	••2C910040	GRID
			••302C968290	CORONA WIRE MCH SP

- Parts with "⊙" indicate regular maintenance parts.

3. Items indicated in Description column as (OPTION) are Consumable parts.

— CONTENTS —

FIG. 1	Covers	2
FIG. 2	Frames 1	4
FIG. 3	Frames 2	6
FIG. 4	Paper Feed Section 1	8
FIG. 5	Paper Feed Section 2	10
FIG. 6	Paper Cassette	12
FIG. 7	Scanner Section 1	14
FIG. 8	Scanner Section 2	16
FIG. 9	Laser Scanner Section	18
FIG. 10	Image Formation Section	20
FIG. 11	Developing Section	22
FIG. 12	Fuser Section	24
FIG. 13	Drive Section 1	26
FIG. 14	Drive Section 2	28
FIG. 15	Exit Section	30
FIG. 16	Electrical Components 1	32
FIG. 17	Electrical Components 2	34
FIG. 18	Electrical Components 3	36
FIG. 19	Operation Section	38
FIG. 20	Options 1	40
FIG. 21	Options 2 & Tools	42
FIG. 22	DU-420	44
FIG. 23	PRINTING SYSTEM(Z)	46
	• INDEX	48

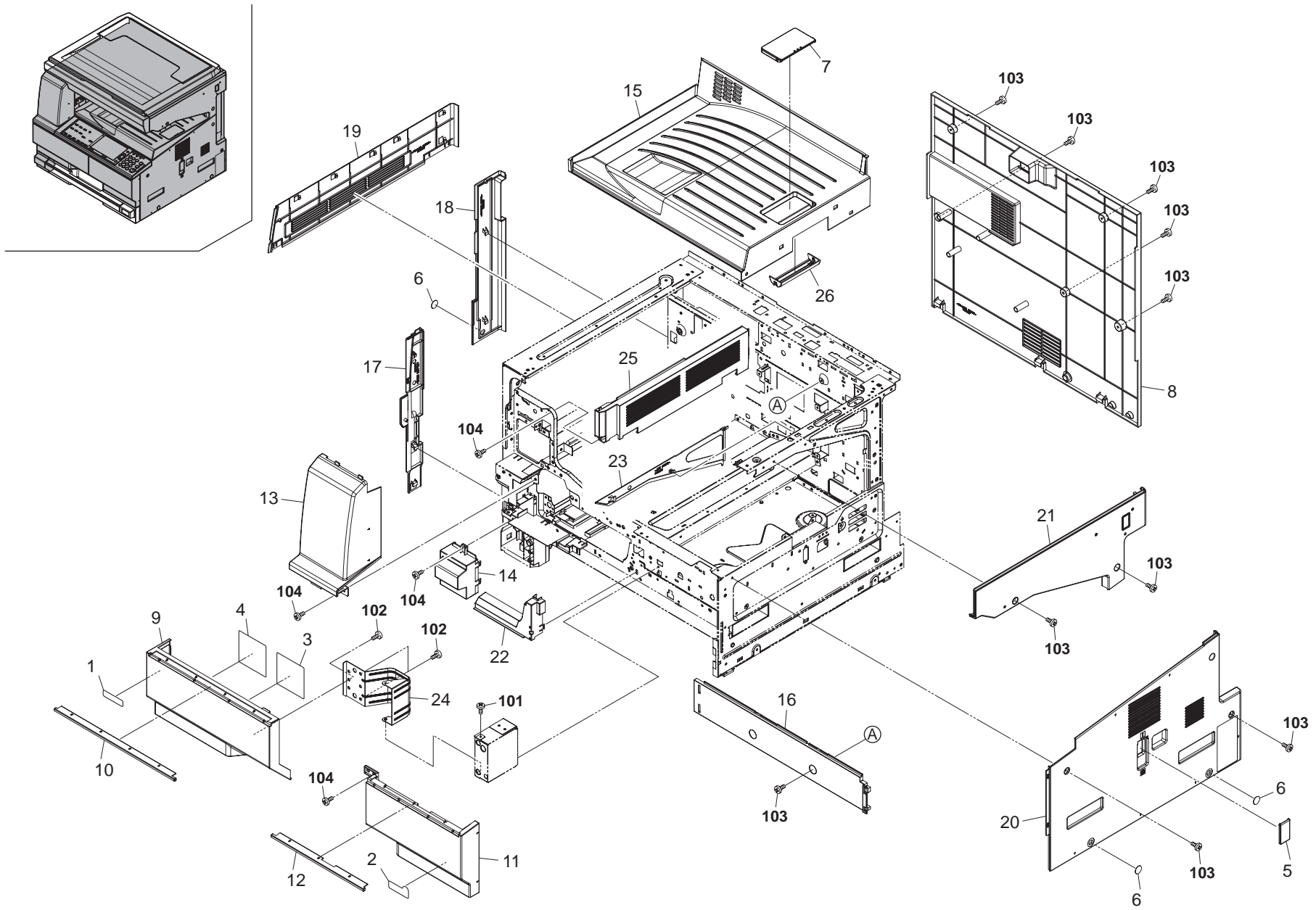

FIG. 1 Covers

2KL/2KK

Ref. No.	Part.No.	Alternative.	Description	Quantity		
				120	230	240
1	302KK34010	2KK34010	LABEL LOGO	1	1	1
2	302KK34050	2KK34050	LABEL EMBLEM GDI 18 (18ppm)	1	1	1
2	302KK34040	2KK34040	LABEL EMBLEM GDI 22 (22ppm)	1	1	
3	302KK34060	2KK34060	LABEL CONT SET	1	1	1
4	302KK34140	2KK34140	LABEL TONER TANK	1	1	1
5	302H004241	2H004241	COVER MAIN SW	1	1	1
6	302KK04280	2KK04280	LABEL COVER	3	3	3
7	302H004560	2H004560	STOPPER PAPER	1	1	1
8	302KK04190	2KK04190	COVER REAR	1	1	1
9	302KK04010	2KK04010	COVER FRONT LEFT	1	1	1
10	302KK04020	2KK04020	COVER FRONT LEFT TOP	1	1	1
11	302KK04030	2KK04030	COVER FRONT RIGHT	1	1	1
12	302KK04040	2KK04040	COVER FRONT RIGHT TOP	1	1	1
13	302KK04050	2KK04050	COVER FRONT TOP	1	1	1
14	302KK04060	2KK04060	COVER FRONT LOW	1	1	1
15	302KK04070	2KK04070	COVER TRAY	1	1	1
16	302KK04080	2KK04080	COVER EXIT REAR	1	1	1
17	302KK04090	2KK04090	COVER LEFT FRONT	1	1	1
18	302KK04110	2KK04110	COVER LEFT REAR	1	1	1
19	302KK04120	2KK04120	COVER LEFT MIDDLE	1	1	1
20	302KK04130	2KK04130	COVER RIGHT LOW	1	1	1
21	302KK04140	2KK04140	COVER RIGHT MIDDLE	1	1	1
22	302KK04220	2KK04220	COVER INNER RIGHT	1	1	1
23	302KK04230	2KK04230	COVER TRAY RIGHT	1	1	1
24	302KK04240	2KK04240	HINGE FRONT COVER	1	1	1
25	302KK04270	2KK04270	COVER EXIT UP	1	1	1
26	302KK04290	2KK04290	SUPPORT PAPER STOPPER	1	1	1

Ref. No.	Part.No.	Alternative.	Description	Quantity		
				120	230	240
101	7BB700308H	BB105600	+BIND T.T S SCREW 3X8 SR			
102	7BB200410H	BB105700	+BIND T.T P SCREW 4X10			
103	7BB782308H	BB111300	+TP-FLAT T.T S SCREW 3X8 SR(BLACK)			
104	7BB280410H	BB111250	+BIND T.T P SCREW 4X10(BLACK)			

- Parts with "*" are component parts or sub-assemblies of the assembly appearing immediately above them.
- Parts with "⊙" indicate regular maintenance parts.

- Parts with "••" are component parts or sub-assembly with "•" appearing immediately above them.

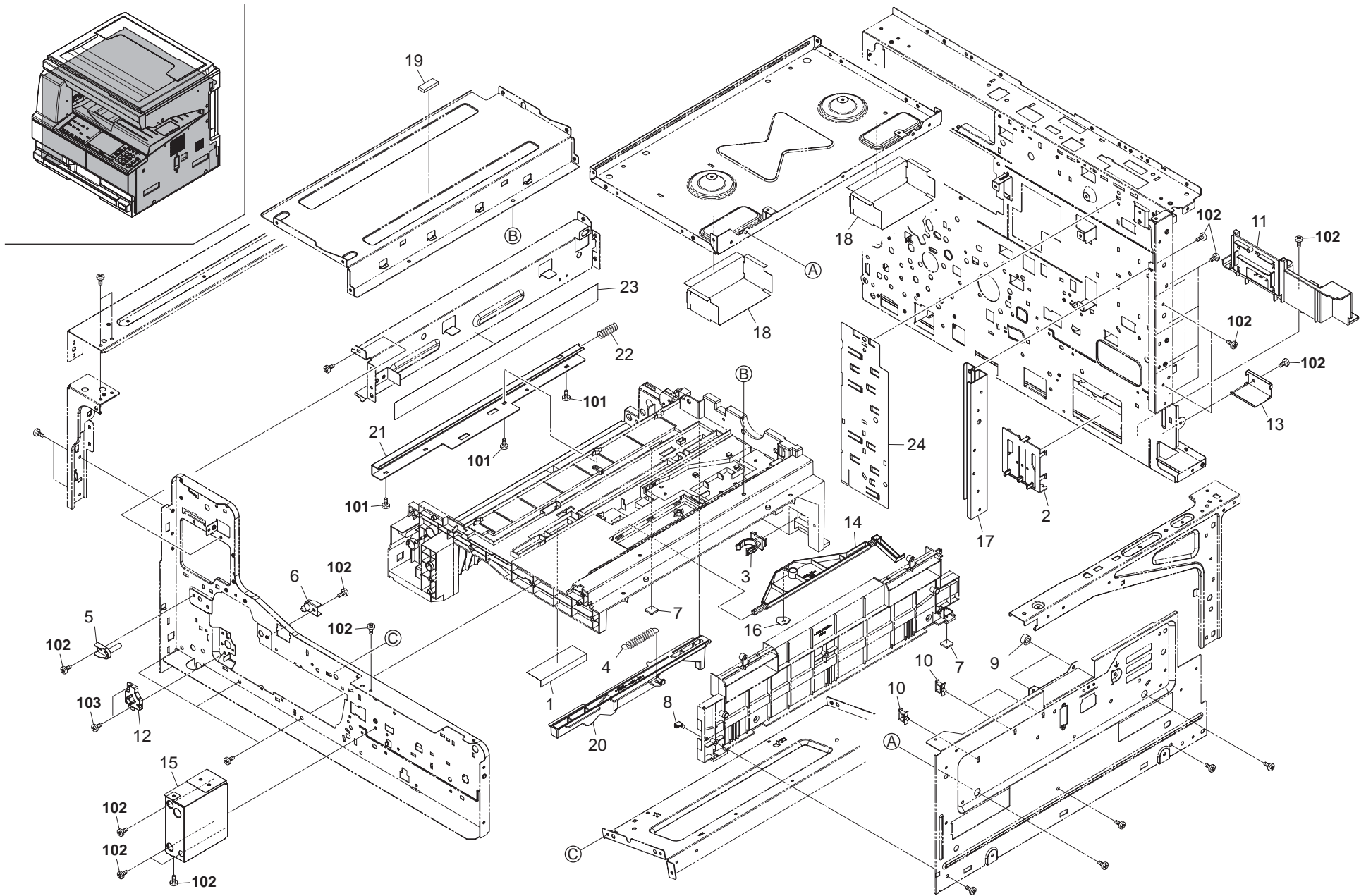

FIG. 2 Frames 1

2KL/2KK

Ref. No.	Part.No.	Alternative.	Description	Quantity			
				120	230	240	
⊙	1	2C902240	2C902240	FILM BASE B	1	1	1
	2	2C907060	2C907060	PLATE SIZE DETECTION	1	1	1
	3	2C907100	2C907100	STOPPER CASSETTE	1	1	1
	4	2C907350	2C907350	SPRING LEVER	1	1	1
	5	302H002130	2H002130	PLATE POSITION A	1	1	1
	6	302H002210	2H002210	PLATE POSITION C	1	1	1
	7	302HN02610	2HN02610	FOOT	2	2	2
	8	2C907260	2C907260	SLIDER RAIL	1	1	1
	9	302H002380	2H002380	SHIELD SCREW	2	2	2
	10	7YZM610010++H01	YZ042990	ACCESS.SADDLE	3	3	3
	11	302KK02170	2KK02170	BASE REAR RIGHT	1	1	1
	12	302KK02180	2KK02180	SPACER DRUM	1	1	1
	13	302KK02210	2KK02210	COVER CONNECTOR	1	1	1
	14	302KK02240	2KK02240	ACTUATOR EMPTY	1	1	1
	15	302KK02260	2KK02260	MOUNT FRONT COVER	1	1	1
	16	302KK02370	2KK02370	FILM PE	1	1	1
	17	302KK02400	2KK02400	REINFORCEMENT REAR FRAME	1	1	1
	18	302KK02430	2KK02430	FILM HANDLE	2	2	2
	19	302KK02440	2KK02440	SPONGE STAY CONT	1	1	1
	20	302KK06060	2KK06060	LEVER PICK UP	1	1	1
	21	302KK24230	2KK24230	RIGHT MOUNT REGIST	1	1	1
	22	302KK24240	2KK24240	SPRING EARTH MOUNT	1	1	1
	23	302KK33030	2KK33030	SHEET STAY FUSER GUIDE	1	1	1
	24	302KK39590	2KK39590	SHEET WIRE REAR	1	1	1

Ref. No.	Part.No.	Alternative.	Description	Quantity		
				120	230	240
101	7BB200308H	BB105660	+BIND T.T P SCREW 3X8			
102	7BB700308H	BB105600	+BIND T.T S SCREW 3X8 SR			
103	7BB702308H	BB107060	+TP-FLAT T.T S SCREW 3X8 SR			

- Parts with "*" are component parts or sub-assemblies of the assembly appearing immediately above them.
- Parts with "⊙" indicate regular maintenance parts.

- Parts with "••" are component parts or sub-assembly with "•" appearing immediately above them.

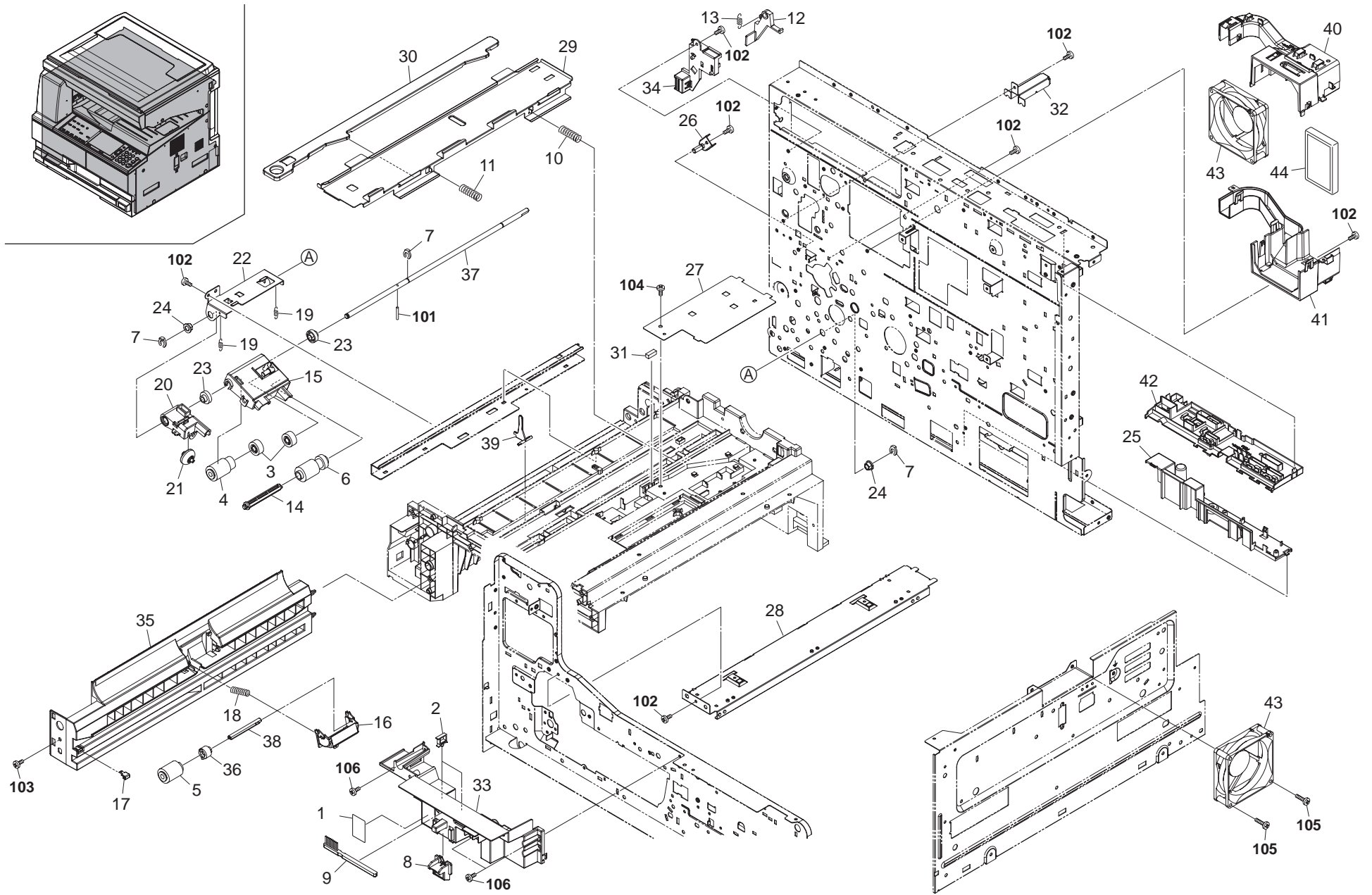

FIG. 3 Frames 2

2KL/2KK

Ref. No.	Part.No.	Alternative.	Description	Quantity		
				120	230	240
	1	302KK34120	2KK34120	1	1	1
	2	7YZM610009++H01	YZ042980	2	2	2
⊙	3	29807100	29807100	2	2	2
⊙	4	2AR07220	2AR07220	1	1	1
⊙	5	2AR07230	2AR07230	1	1	1
⊙	6	2AR07240	2AR07240	1	1	1
	7	2BC06980	2BC06980	3	3	3
	8	2BL04200	2BL04200	1	1	1
	9	2BL16220	5AAVBRUSH036	1	1	1
	10	2C902080	2C902080	1	1	1
	11	2C902590	2C902590	1	1	1
	12	2C904300	2C904300	1	1	1
	13	2C904340	2C904340	1	1	1
	14	2C907230	2C907230	1	1	1
	15	2C907240	2C907240	1	1	1
	16	2C907250	2C907250	1	1	1
⊙	17	2C907260	2C907260	1	1	1
	18	2C907320	2C907320	1	1	1
	19	2C907340	2C907340	2	2	2
	20	2C907400	2C907400	1	1	1
	21	2C907410	2C907410	1	1	1
	22	2C907420	2C907420	1	1	1
⊙	23	2C907430	2C907430	2	2	2
	24	302H024370	2H024370	2	2	2
	25	302KK02160	2KK02160	1	1	1
	26	302KK02190	2KK02190	1	1	1
	27	302KK02220	2KK02220	1	1	1
	28	302KK02330	2KK02330	1	1	1
	29	302KK02340	2KK02340	1	1	1
	30	302KK02350	2KK02350	1	1	1
	31	302KK02380	2KK02380	1	1	1
	32	302KK02410	2KK02410	1	1	1
⊙	33	302KK04210	2KK04210	1	1	1
	34	302KK04540	2KK04540	1	1	1
	35	302KK06010	2KK06010	1	1	1
	36	302KK06050	2KK06050	1	1	1
	37	302KK06070	2KK06070	1	1	1
	38	302KK06080	2KK06080	1	1	1
	39	302KK08190	2KK08190	1	1	1
	40	302KK33011	2KK33011	1	1	1
	41	302KK33021	2KK33021	1	1	1
	42	302KK39540	2KK39540	1	1	1
⊙	43	302KK94360	2KK94360	2	2	2
⊙	44	302KK33050	2KK33050	1	1	1

Ref. No.	Part.No.	Alternative.	Description	Quantity		
				120	230	240
	101	5MBP2010WXSP	E0020100			
	102	7BB700308H	BB105600			
	103	7BB280410H	BB111250			
	104	7BB200410H	BB105700			
	105	7BB700430H	BB106930			
	106	7BB702308H	BB107060			

- Parts with "*" are component parts or sub-assemblies of the assembly appearing immediately above them.
- Parts with "⊙" indicate regular maintenance parts.

- Parts with "••" are component parts or sub-assembly with "•" appearing immediately above them.

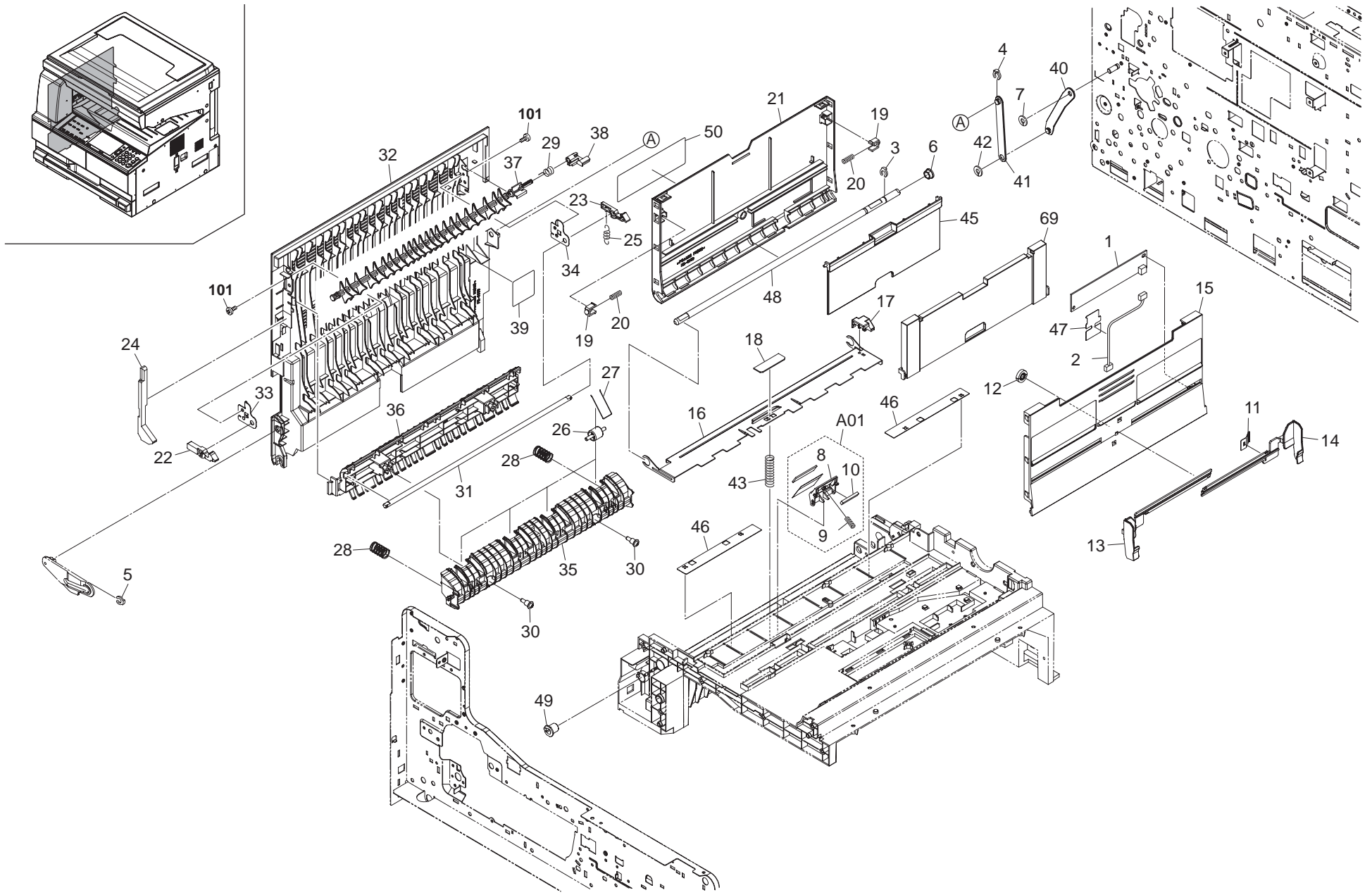

FIG. 4 Paper Feed Section 1

2KL/2KK

Ref. No.	Part.No.	Alternative.	Description	Quantity			
				120	230	240	
⊙	1	2C901050	2C901050	PCB MPF SIZE ASSY	1	1	1
	2	302KK46330	2KK46330	WIRE MPF SIZE	1	1	1
	3	2BC06910	2BC06910	STOPPER 6	1	1	1
	4	2BC06980	2BC06980	STOPPER 5	1	1	1
	5	2BC06990	2BC06990	STOPPER 5,RING	1	1	1
	6	302H024360	2H024360	BUSH 8 EW	1	1	1
	7	302H714830	2H714830	CUT WASHER 5	1	1	1
⊙	A01	302KK94450	2KK94450	PARTS BYPASS PAD ASSY SP	1	1	1
	8	*302KK08180	2KK08180	MOUNT BASE MPF PAD	1	1	1
	9	*302KK08200	2KK08200	SPRING MPF PAD	1	1	1
	10	*302KK08250	2KK08250	SHEET ABSORBER	1	1	1
	11	2C906090	2C906090	TERMINAL PAPER SIZE	1	1	1
⊙	12	2C906080	2C906080	GEAR 18 BYPASS	1	1	1
	13	302KK08050	2KK08050	FRONT CURSOR BYPASS	1	1	1
	14	302KK08060	2KK08060	REAR CURSOR BYPASS	1	1	1
⊙	15	302KK08170	2KK08170	TABLE BYPASS	1	1	1
	16	302KK08010	2KK08010	LIFT PLATE MPF	1	1	1
	17	302KK08030	2KK08030	STOPPER MPF	1	1	1
	18	302KK08220	2KK08220	SHEET MPF LIFT	1	1	1
	19	2FB07330	2FB07330	STOPPER BYPASS TABLE	2	2	2
	20	302FB17700	2FB17700	SPRING BYPASS TABLE	2	2	2
⊙	21	302KK08160	2KK08160	COVER BYPASS	1	1	1
	22	2C904260	2C904260	HOOK LEFT COVER F	1	1	1
	23	2C904270	2C904270	HOOK LEFT COVER R	1	1	1
	24	2C904280	2C904280	JUNCTION PLATE HOOK	1	1	1
	25	2C904350	2C904350	SPRING LEFT HOOK	1	1	1
⊙	26	2C921040	2C921040	PULLEY FEED SHIFT	4	4	4
	27	2C921200	2C921200	SPRING PULLEY FEED SHIFT	4	4	4
	28	2C921221	2C921221	SPRING GUIDE DU	2	2	2
	29	2C921280	2C921280	SPRING SEPARATE	1	1	1
	30	2C921400	2C921400	SHOULDER SCREW EXIT	2	2	2
	31	302C904251	2C904251	SHAFT HOOK	1	1	1
⊙	32	302KK04500	2KK04500	LEFT COVER	1	1	1
	33	302KK04550	2KK04550	PLATE HOOK F	1	1	1
	34	302KK04560	2KK04560	PLATE HOOK R	1	1	1
	35	302KK28410	2KK28410	GUIDE EXIT LOWER	1	1	1
	36	302KK28420	2KK28420	GUIDE DU	1	1	1
	37	302KK28430	2KK28430	GUIDE SEPARATE	1	1	1
	38	302KK28440	2KK28440	ARM SEPARATE	1	1	1
	39	302KK34080	2KK34080	LABEL HIGH TEMP	1	1	1
	40	302KK04510	2KK04510	STRAP LEFT COVER A	1	1	1
	41	302KK04520	2KK04520	STRAP LEFT COVER B	1	1	1
	42	302KK04570	2KK04570	CUT WASHER 5	1	1	1
	43	302KK08070	2KK08070	SPRING MPF LIFT	1	1	1
	44	302KK08080	2KK08080	BYPASS SUB TABLE A	1	1	1
	45	302KK08090	2KK08090	BYPASS SUB TABLE B	1	1	1
	46	302KK08230	2KK08230	FILM WIRE MPF	2	2	2
	47	302KK08240	2KK08240	FILM BYPASS TABLE	1	1	1
	48	302KK24050	2KK24050	SHAFT CONVEYING	1	1	1
	49	302KK24260	2KK24260	HOLDER CONVEYING SHAFT	1	1	1

Ref. No.	Part.No.	Alternative.	Description	Quantity			
				120	230	240	
	50	302KK34090	2KK34090	LABEL BYPASS TABLE	1	1	1
	101	7BB700308H	BB105600	+BIND T.T S SCREW 3X8 SR			

- Parts with "*" are component parts or sub-assemblies of the assembly appearing immediately above them.
- Parts with "⊙" indicate regular maintenance parts.

- Parts with "••" are component parts or sub-assembly with "•" appearing immediately above them.

FIG. 5 Paper Feed Section 2

2KL/2KK

Ref. No.	Part.No.	Alternative.	Description	Quantity		
				120	230	240
1	302H024360	2H024360	BUSH 8 EW	3	3	3
2	2BC06910	2BC06910	STOPPER 6	4	4	4
3	2C907130	2C907130	GEAR Z15 REGIST	1	1	1
4	2C916080	2C916080	STOPPER BUSH REG	2	2	2
5	2C916180	2C916180	GEAR Z15 REGIST	1	1	1
6	2C916270	2C916270	SPACER REG F	1	1	1
7	2C917020	2C917020	GEAR TRANSFER	1	1	1
8	2C917050	2C917050	REINFORCEMENT TRANS GUIDE	1	1	1
9	2C917110	2C917110	COLLAR TRANS	2	2	2
10	2C917150	2C917150	SPRING GUIDE TRANS	2	2	2
11	2C917180	2C917180	BUSH TRANS ROLL F	1	1	1
12	302C917011	2C917011	ROLLER TRANSFER	1	1	1
13	302GR22110	2GR22110	COLLAR TRANS ROLLER	2	2	2
14	302H022100	2H022100	BUSH TRANS GUIDE	2	2	2
15	302H022160	2H022160	BUSH TRANSFER	1	1	1
16	2C907530	2C907530	FILM REGIST R	2	2	2
17	302C907171	2C907171	ACTUATOR REGIST	1	1	1
18	302KK24150	2KK24150	RIGHT GUIDE REGIST	1	1	1
19	302KK24270	2KK24270	SPRING REGIST SW	1	1	1
20	2C916070	2C916070	LEVER CONVEYING REAR	1	1	1
21	2C916120	2C916120	SPRING CONVEYING BASE	1	1	1
22	2C916170	2C916170	GUIDE FEED A	1	1	1
23	2C917070	2C917070	HOUSING STA ELIMINATION	1	1	1
24	2C917080	2C917080	PLATE STA ELIMINATION	1	1	1
25	302KK24010	2KK24010	BASE CONVEYING	1	1	1
26	302KK24040	2KK24040	SHAFT CONVEYING LEVER	1	1	1
27	302KK24060	2KK24060	LEVER CONVEYING FRONT	1	1	1
28	302KK24070	2KK24070	TERMINAL PLATE TRANS	1	1	1
29	302KK24080	2KK24080	TERMINAL STA ELIMINATION	1	1	1
30	302KK24200	2KK24200	SPRING EARTH CONVEYING	1	1	1
31	302KK24220	2KK24220	GUIDE CONVEYING	1	1	1
32	302KK24280	2KK24280	SPRING LEVER SHAFT	1	1	1
33	302KK04530	2KK04530	STRAP LEFT COVER C	1	1	1
34	302KK08040	2KK08040	CAM MPF	1	1	1
35	302KK08100	2KK08100	MPF PAPER GUIDE F	1	1	1
36	302KK08110	2KK08110	MPF PAPER GUIDE R	1	1	1
37	302KK08120	2KK08120	SHAFT MPF	1	1	1
38	302KK08210	2KK08210	PULLEY BYPASS	1	1	1
39	302KK24020	2KK24020	GUIDE LEFT TRANS FRONT	1	1	1
40	302KK94230	2KK94230	PARTS ROLLER REGIST LEFT SP	1	1	1
41	302KK24120	2KK24120	FILM GUIDE REGIST F	1	1	1
42	302KK24130	2KK24130	FILM GUIDE REGIST R	1	1	1
43	302KK24140	2KK24140	RIGHT ROLL REGIST	1	1	1
44	302KK24250	2KK24250	BUSH REGIST	2	2	2
45	302KK24290	2KK24290	SPRING REGIST A	2	2	2
46	302KK24300	2KK24300	SPRING TRANS A	2	2	2
47	302KK24310	2KK24310	SEAL TRANS LEFT	1	1	1
A01	302KK94480	2KK94480	PARTS FILM TRANS FRONT ASSY SP	1	1	1
48	*302KK24320	2KK24320	SEAL TRANS RIGHT	1	1	1

Ref. No.	Part.No.	Alternative.	Description	Quantity		
				120	230	240
101	7BB700308H	BB105600	+BIND T.T S SCREW 3X8 SR			
102	5MBP2014WXSP	E0020140	SPRING PIN / M2 X 14 S-BLK			
103	7BB200308H	BB105660	+BIND T.T P SCREW 3X8			
104	7BB100306H1	BB105820	+BIND T.T S SCREW 3X6			

- Parts with "*" are component parts or sub-assemblies of the assembly appearing immediately above them.
- Parts with "⊙" indicate regular maintenance parts.

- Parts with "••" are component parts or sub-assembly with "•" appearing immediately above them.

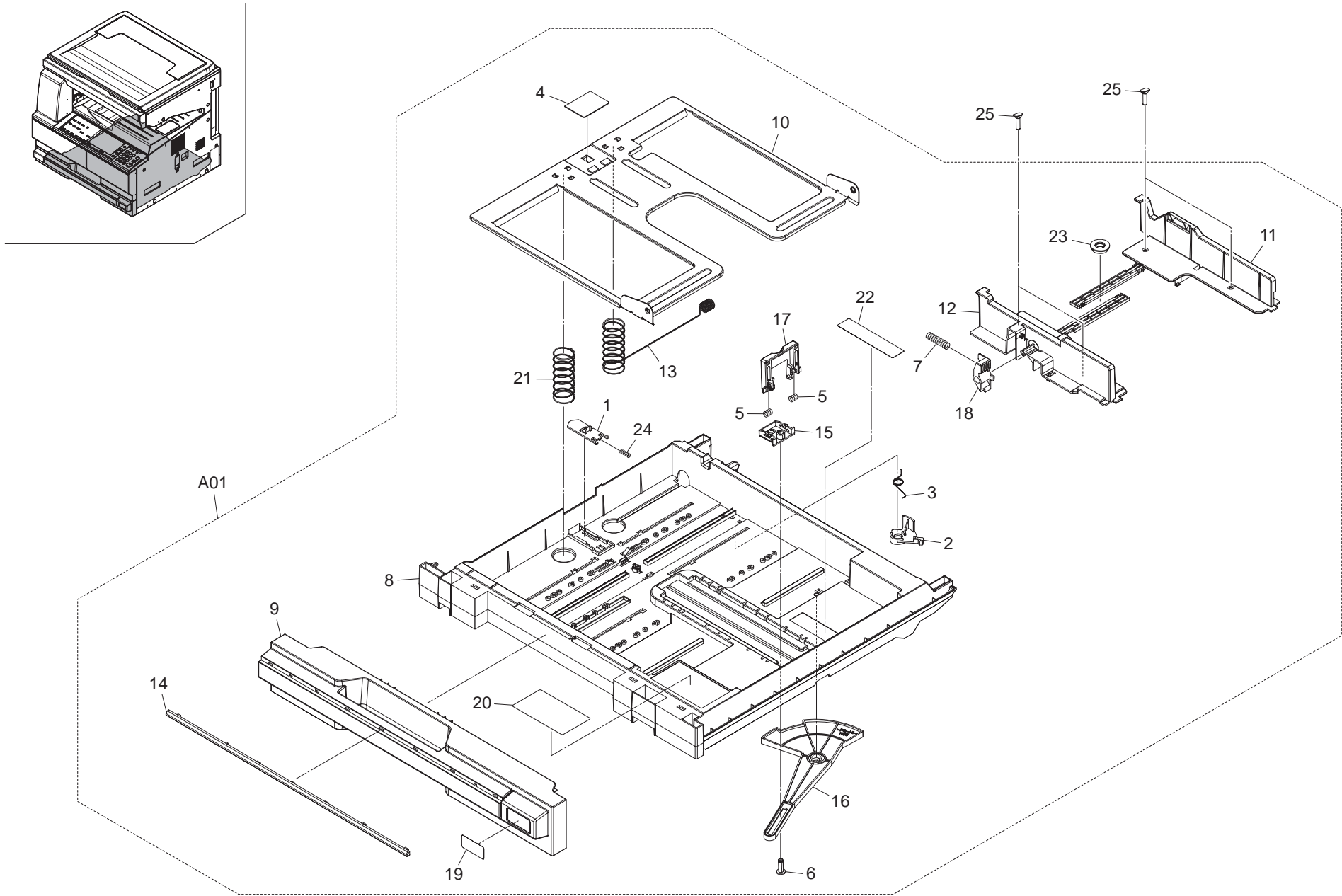

FIG. 6 Paper Cassette

2KL/2KK

	Ref. No.	Part.No.	Alternative.	Description	Quantity		
					120	230	240
⊙	A01	302KK93150	2KK93150	CT-460(I)	1		
⊙	A01	302KK93140	2KK93140	CT-460(C)		1	1
	1	*19507050	19507050	LEVER,CASSETTE BASE RELEASE	1	1	1
	2	*2C907050	2C907050	PLATE SIDE SW	1	1	1
	3	*2C907090	2C907090	SPRING SIDE SW	1	1	1
⊙	4	*2C907140	2C907140	PAD CASSETTE	1	1	1
	5	*2C907360	2C907360	SPRING CURSOR R	2	2	2
⊙	6	*2C907600	2C907600	PIN CURSOR C	1	1	1
	7	*2C907620	2C907620	SPRING LEVER F	1	1	1
	8	*302KK09010	2KK09010	CASSETTE	1	1	1
⊙	9	*302KK09020	2KK09020	COVER CASSETTE	1	1	1
	10	*302KK09080	2KK09080	BOTTOM CASSETTE	1	1	1
	11	*302KK09090	2KK09090	REAR CURSOR C	1	1	1
	12	*302KK09100	2KK09100	FRONT CURSOR C	1	1	1
	13	*302KK09110	2KK09110	SPRING BOTTOM GROUND	1	1	1
⊙	14	*302KK09130	2KK09130	CASSETTE HANDLE SIL	1	1	1
	15	*302KK09150	2KK09150	HOLDER RIGHT CURSOR	1	1	1
	16	*302KK09160	2KK09160	TURN PLATE CASSETTE	1	1	1
	17	*302KK09170	2KK09170	RIGHT CURSOR A	1	1	1
	18	*302KK09180	2KK09180	LEVER CURSOR C	1	1	1
	19	*302KK09200	2KK09200	LABEL CASSETTE SIZE I	1		
	19	*302KK09190	2KK09190	LABEL CASSETTE SIZE C		1	1
	20	*302KK09210	2KK09210	LABEL CASSETTE	1	1	1
	21	*302KK09220	2KK09220	SPRING BOTTOM	1	1	1
	22	*302KK34100	2KK34100	LABEL CASSETTE LGR	1	1	1
⊙	23	*34907141	34907141	GEAR 18,CASSETTE	1	1	1
	24	*76508130	76508130	SPRING BELT GUIDE ROLLER	1	1	1
	25	302GR09220	2GR09220	PIN CURSOR	4	4	4

- Parts with "*" are component parts or sub-assemblies of the assembly appearing immediately above them.
- Parts with "⊙" indicate regular maintenance parts.

- Parts with "••" are component parts or sub-assembly with "•" appearing immediately above them.

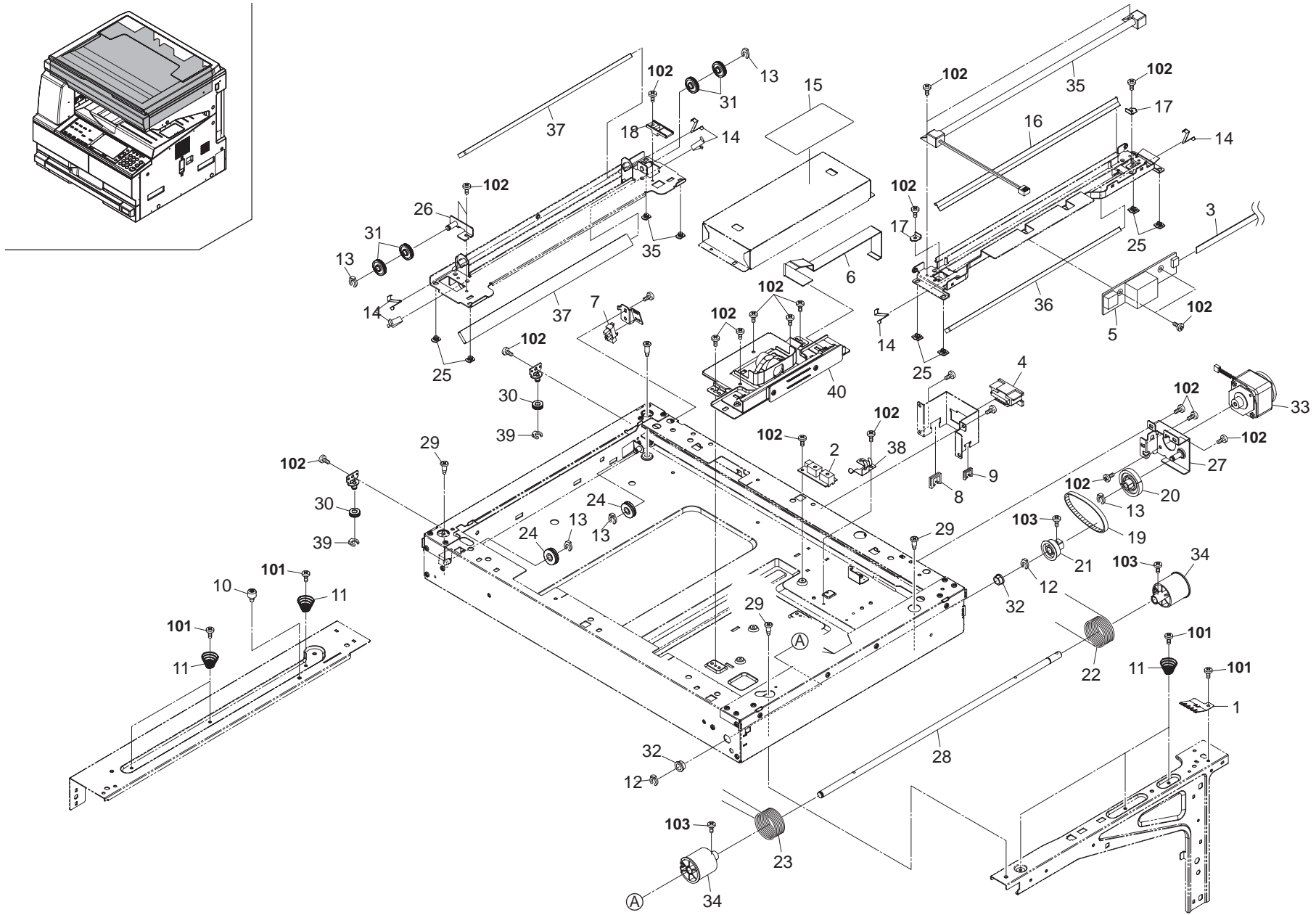

FIG. 7 Scanner Section 1

2KL/2KK

Ref. No.	Part.No.	Alternative.	Description	Quantity		
				120	230	240
1	302KK39650	2KK39650	PLATE SHIELD ISU R	1	1	1
2	2C927090	2C927090	SENSOR ORIGINAL	1	1	1
3	302KK46120	2KK46120	FFC INVERTER	1	1	1
4	302KK46020	2KK46020	WIRE DP	1	1	1
5	302KK94410	2KK94410	PARTS LAMP INVERTER SP	1	1	1
6	302KK46190	2KK46190	FFC CCD	1	1	1
7	5FNXGP1A73A++02	2DC27180	PT.SENSOR GP1A73AJ00/ BK	1	1	1
8	7YZM210005++H01	YZ037990	ACCESS.EDGING	1	1	1
9	M2104390	M2104390	EDGING,EDS-0607L(KITAGAWA)	1	1	1
10	302KK02320	2KK02320	PIN ISU	1	1	1
11	302KK02390	2KK02390	SPRING ISU LOW	6	6	6
12	2BC06910	2BC06910	STOPPER 6	2	2	2
13	2BC06980	2BC06980	STOPPER 5	5	5	5
14	2BC12190	2BC12190	SPRING,MIRROR HOLDER	6	6	6
15	2C905160	2C905160	LABEL GLASS CAUTION	1	1	1
16	2C912110	2C912110	REFLECTOR SCANNER	1	1	1
17	2C912150	2C912150	RETAINER WIRE	2	2	2
18	2C912160	2C912160	GUIDE FFC B	1	1	1
19	2C912260	2C912260	BELT SCANNER	1	1	1
20	2C912310	2C912310	GEAR Z18/39	1	1	1
21	2C912320	2C912320	GEAR Z36	1	1	1
22	2C912350	2C912350	WIRE SCANNER BLACK	1	1	1
23	2C912360	2C912360	WIRE SCANNER GRAY	1	1	1
24	2C912680	2C912680	PULLEY SCANNER	2	2	2
25	2DC12230	2DC12230	SLIDER SCANNER	8	8	8
26	302C912131	2C912131	ADJUSTING PLATE B	1	1	1
27	302C912302	2C912302	MOTOR PLATE SCANNER	1	1	1
28	302C912331	2C912331	SHAFT MOTOR DRIVE	1	1	1
29	302GR17180	2GR17180	PIN SCANNER RETAINING	3	3	3
30	302H017120	2H017120	PULLEY LEFT FRAME	2	2	2
31	302H017180	2H017180	PULLEY SCANNER	4	4	4
32	302H024360	2H024360	BUSH 8 EW	2	2	2
33	302H717140	2H717140	MOTOR SCANNER	1	1	1
34	302H717250	2H717250	DRUM PULLEY	2	2	2
35	302KK94220	2KK94220	PARTS LAMP SCANNER SP	1	1	1
36	302KK17320	2KK17320	MIRROR A	1	1	1
37	302KK17330	2KK17330	MIRROR B	2	2	2
38	302KK17430	2KK17430	GROUND COVER ISU	1	1	1
39	5MVX1111DN003	2A806250	RING STOPPER /A-49 FEED A4	2	2	2
40	302KK93070	2KK93070	PARTS ISU	1	1	1

Ref. No.	Part.No.	Alternative.	Description	Quantity		
				120	230	240
101	7BB700308H	BB105600	+BIND T.T S SCREW 3X8 SR			
102	7BB100306H1	BB105820	+BIND T.T S SCREW 3X6			
103	7BB606308H	BB105280	+PAN M SCREW WITH SW W 3X8 R			

- Parts with "*" are component parts or sub-assemblies of the assembly appearing immediately above them.
- Parts with "⊙" indicate regular maintenance parts.

- Parts with "••" are component parts or sub-assembly with "•" appearing immediately above them.

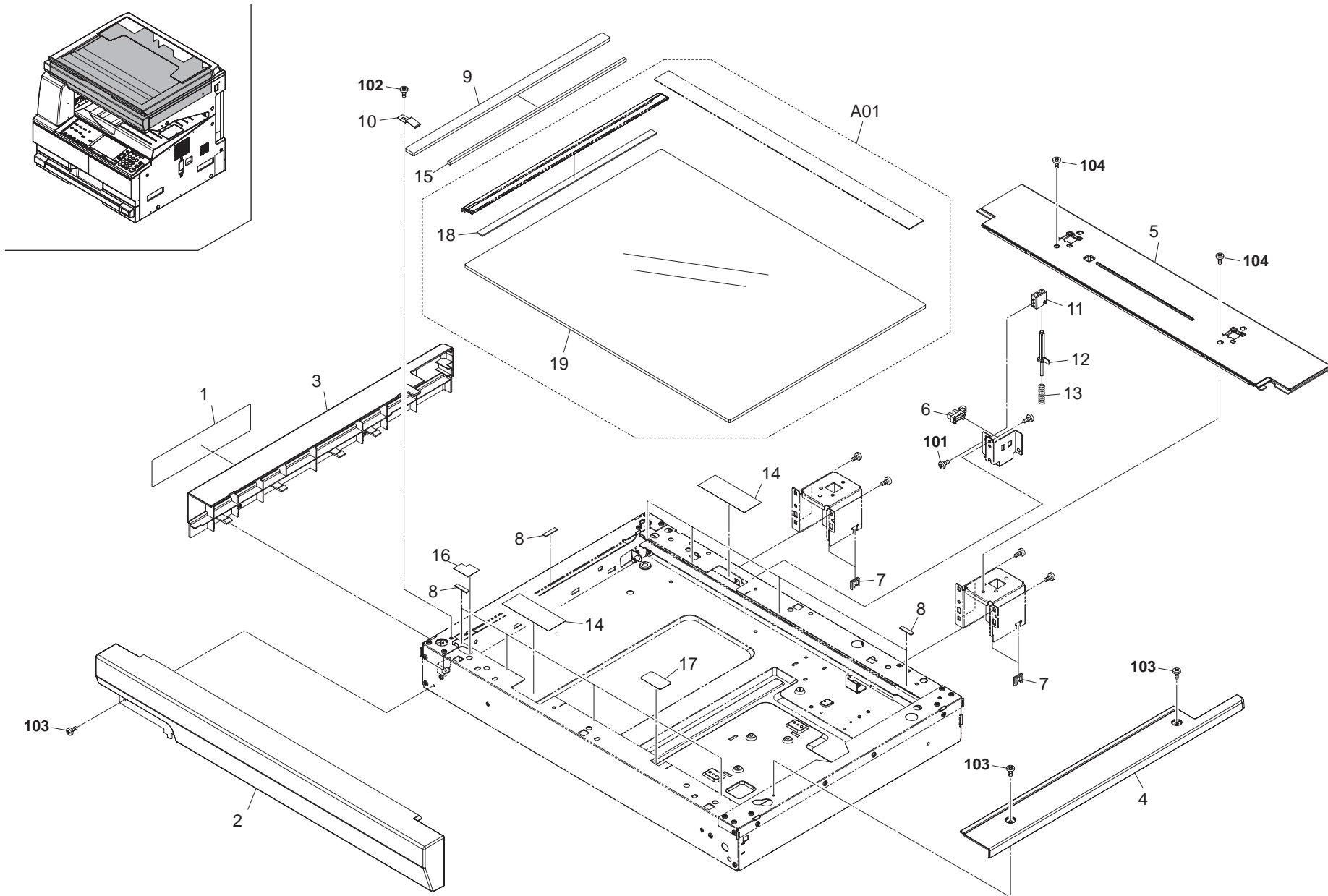

FIG. 8 Scanner Section 2

2KL/2KK

	Ref. No.	Part.No.	Alternative.	Description	Quantity		
					120	230	240
	1	302KK34070	2KK34070	LABEL CONVEYING	1	1	1
⊙	2	302KK04150	2KK04150	COVER ISU FRONT	1	1	1
⊙	3	302KK04160	2KK04160	COVER ISU LEFT	1	1	1
⊙	4	302KK04170	2KK04170	COVER ISU RIGHT	1	1	1
⊙	5	302KK04180	2KK04180	COVER ISU REAR	1	1	1
⊙	6	2C927210	2C927210	SENSOR 248NL1	1	1	1
	7	M2104390	M2104390	EDGING,EDS-0607L(KITAGAWA)	4	4	4
	8	29812291	29812291	CUSHION,CONTACT GLASS	9	9	9
⊙	9	2C912280	2C912280	CONTACT GLASS ADF	1	1	1
	10	2C912420	2C912420	HOLDER GLASS DF	1	1	1
	11	2C912620	2C912620	GUIDE RELEASE SWITCH	1	1	1
	12	2C912640	2C912640	SHAFT RELEASE SWITCH	1	1	1
	13	2C912650	2C912650	SPRING RELEASE SWITCH	1	1	1
	14	2C912670	2C912670	SHIELD SCANNER FRAME	2	2	2
⊙	15	2C912700	2C912700	SPONGE ORIGINAL SIZE	1	1	1
	16	2C912710	2C912710	SHIELD SCANNER FRAME B	1	1	1
	17	2C912720	2C912720	SHIELD BASE	1	1	1
⊙	A01	302KK94500	2KK94500	PARTS CONTACT GLASS(I)	1		
⊙	A01	302KK94490	2KK94490	PARTS CONTACT GLASS(C)		1	1
	18	*2C912190	2C912190	STANDARD PLATE SHADING	1	1	1
	19	*2C912250	2C912250	CONTACT GLASS	1	1	1

	Ref. No.	Part.No.	Alternative.	Description	Quantity		
					120	230	240
	101	7BB200308H	BB105660	+BIND T.T P SCREW 3X8			
	102	7BB100306H1	BB105820	+BIND T.T S SCREW 3X6			
	103	7BB782308H	BB111300	+TP-FLAT T.T S SCREW 3X8 SR(BLACK)			
	104	7BB782410H	BB111310	+TP-FLAT T.T S SCREW 4X10 SR(BLACK)			

- Parts with "*" are component parts or sub-assemblies of the assembly appearing immediately above them.
- Parts with "⊙" indicate regular maintenance parts.

- Parts with "••" are component parts or sub-assembly with "•" appearing immediately above them.

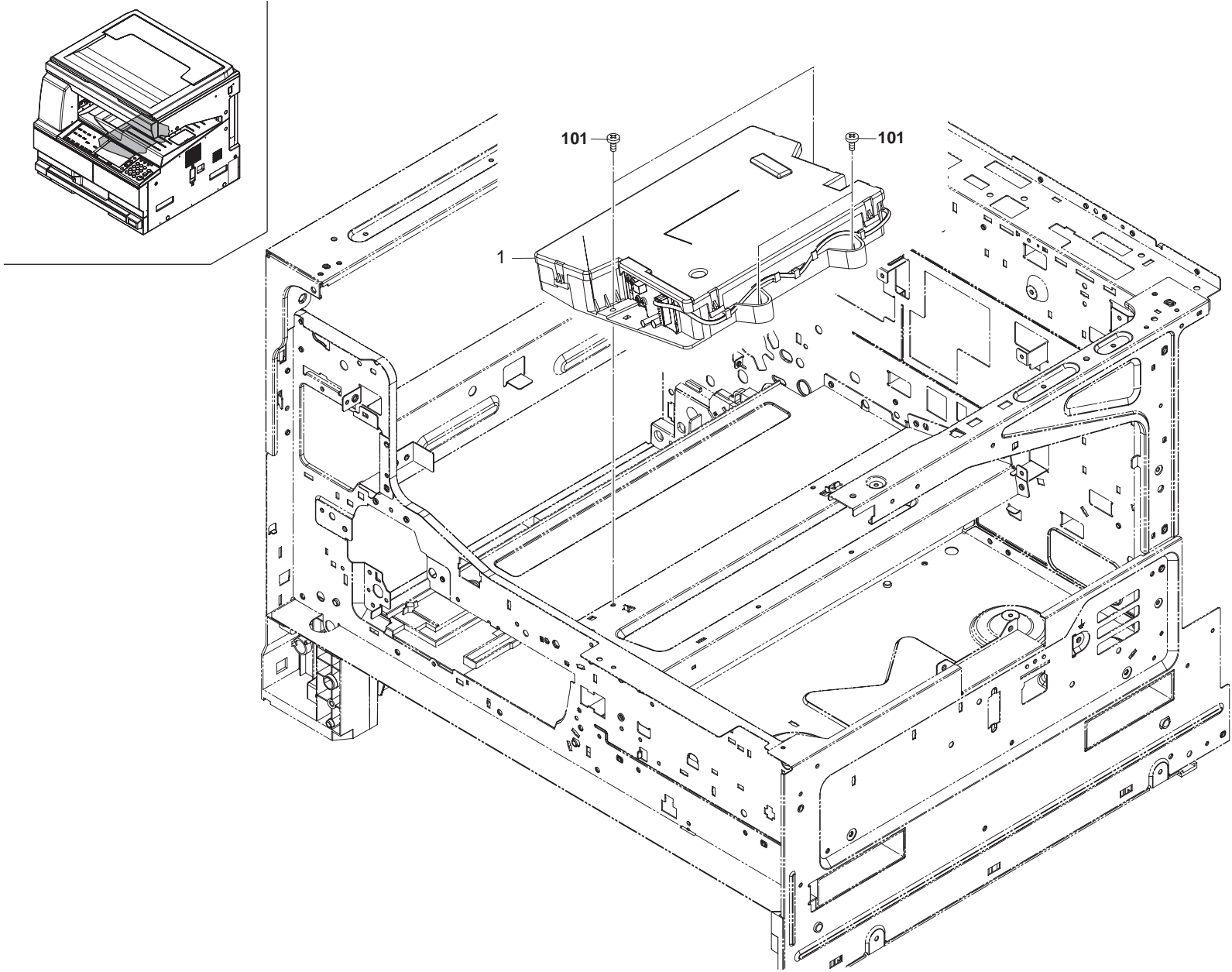

FIG. 9 Laser Scanner Section

2KL/2KK

	Ref. No.	Part.No.	Alternative.	Description	Quantity		
					120	230	240
⊙	1	302KK93060	2KK93060	LK-460	1	1	1

	Ref. No.	Part.No.	Alternative.	Description	Quantity		
					120	230	240
	101	7BB700312H	BB106820	+BIND T.T S SCREW 3X12 SR			

- Parts with "•" are component parts or sub-assemblies of the assembly appearing immediately above them.
- Parts with "⊙" indicate regular maintenance parts.

- Parts with "••" are component parts or sub-assembly with "•" appearing immediately above them.

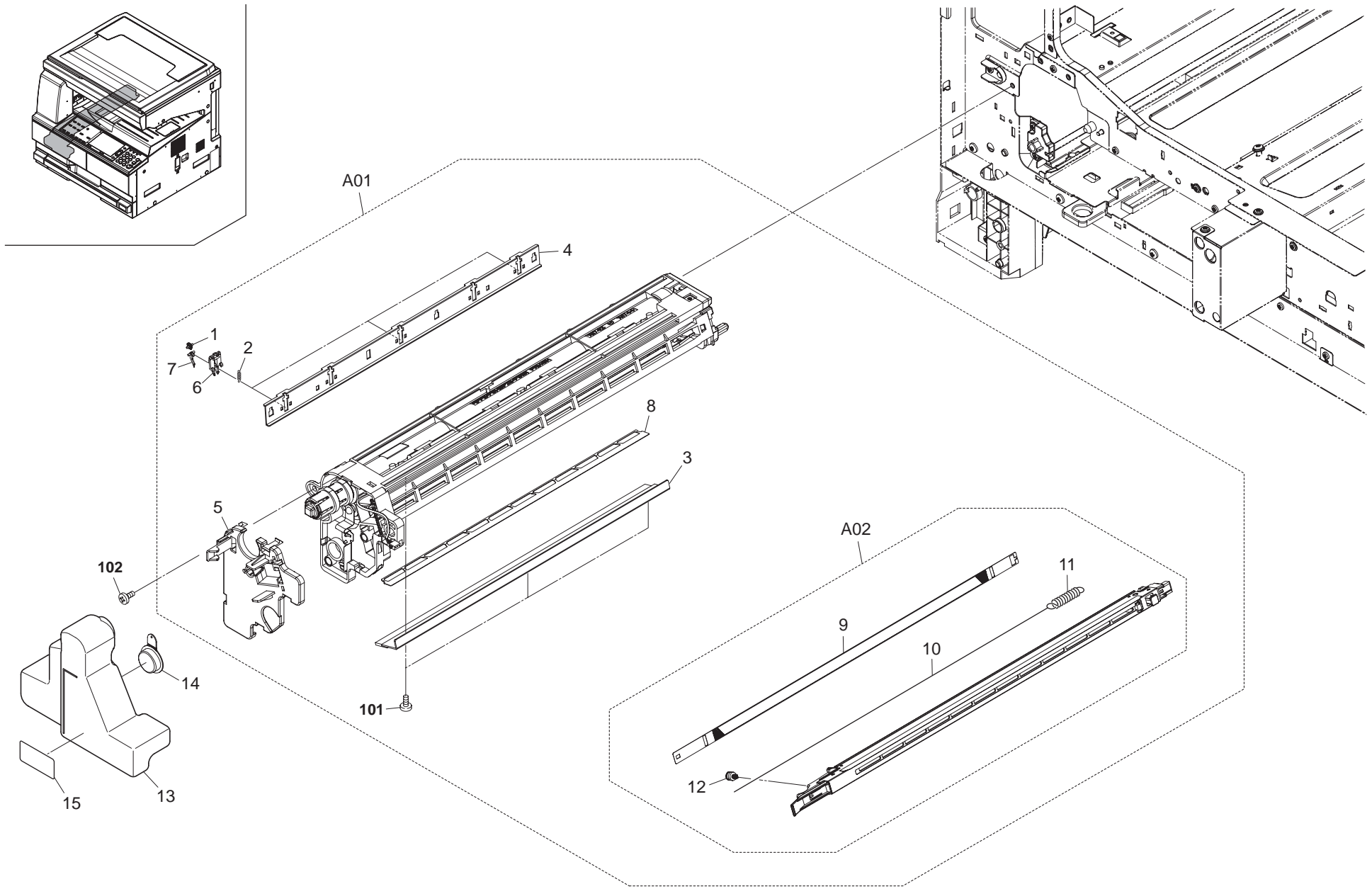

FIG. 10 Image Formation Section

2KL/2KK

Ref. No.	Part.No.	Alternative.	Description	Quantity			
				120	230	240	
⊙	A01	1702KH0UN0	072KH0UN				
	1	•2A118370	2A118370	1	1	1	
	2	•2AR18280	2AR18280	3	3	3	
	3	•2C918010	2C918010	3	3	3	
	4	•2C918040	2C918040	1	1	1	
	5	•2C918050	2C918050	1	1	1	
	6	•2C918340	2C918340	1	1	1	
	7	•302C918371	2C918371	3	3	3	
	8	•302KK12210	2KK12210	3	3	3	
	⊙	A02	•302KK93080	2KK93080	1	1	1
		9	••2C910040	2C910040	1	1	1
		10	••302C968290	2C968290	1	1	1
	⊙	11	••5MMW141LX002	2BZ02300	1	1	1
		12	••5MVT263NN001	33910230	1	1	1
		13	2C918150	2C918150	1	1	1
14		2C918170	2C918170	1	1	1	
15		302F934090	2F934090	1	1	1	

Ref. No.	Part.No.	Alternative.	Description	Quantity		
				120	230	240
101	7BB200308H	BB105660	+BIND T.T P SCREW 3X8			
102	7BB702414H	BB107120	+TP-FLAT T.T S SCREW 4X14 SR			

- Parts with "•" are component parts or sub-assemblies of the assembly appearing immediately above them.
- Parts with "⊙" indicate regular maintenance parts.

- Parts with "••" are component parts or sub-assembly with "•" appearing immediately above them.

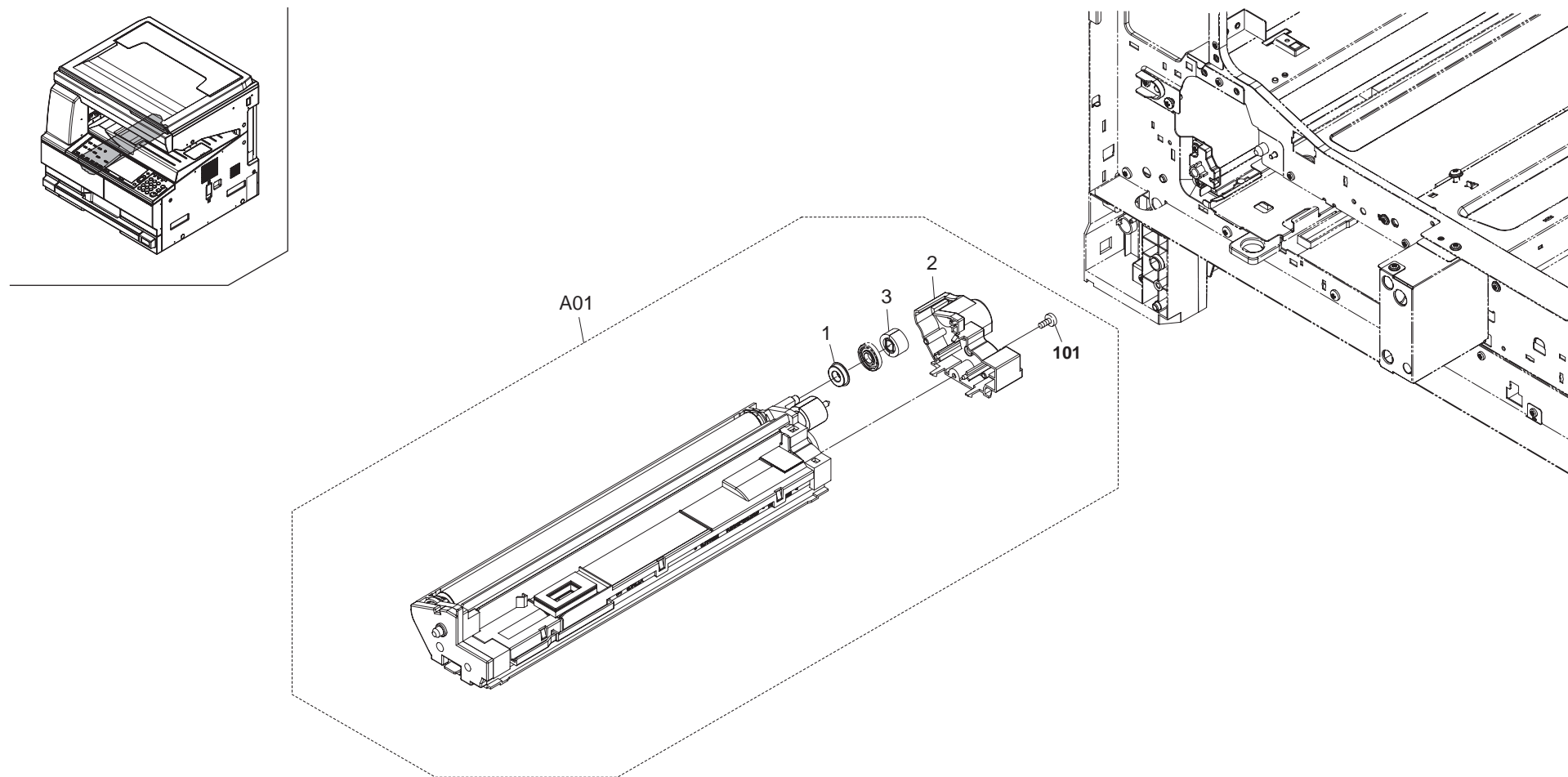

FIG. 11 Developing Section

2KL/2KK

Ref. No.	Part.No.	Alternative.	Description	Quantity		
				120	230	240
⊙ A01	302KK93020	2KK93020	DV-460	1	1	1
	•28107400	28107400	BEARING,688ZZNR	1	1	1
	•2C914080	2C914080	REAR COVER DLP	1	1	1
⊙ 3	•302KK14090	2KK14090	GEAR Z20H	1	1	1

Ref. No.	Part.No.	Alternative.	Description	Quantity		
				120	230	240
101	7BB200308H	BB105660	+BIND T.T P SCREW 3X8			

- Parts with "•" are component parts or sub-assemblies of the assembly appearing immediately above them.
- Parts with "⊙" indicate regular maintenance parts.

- Parts with "••" are component parts or sub-assembly with "•" appearing immediately above them.

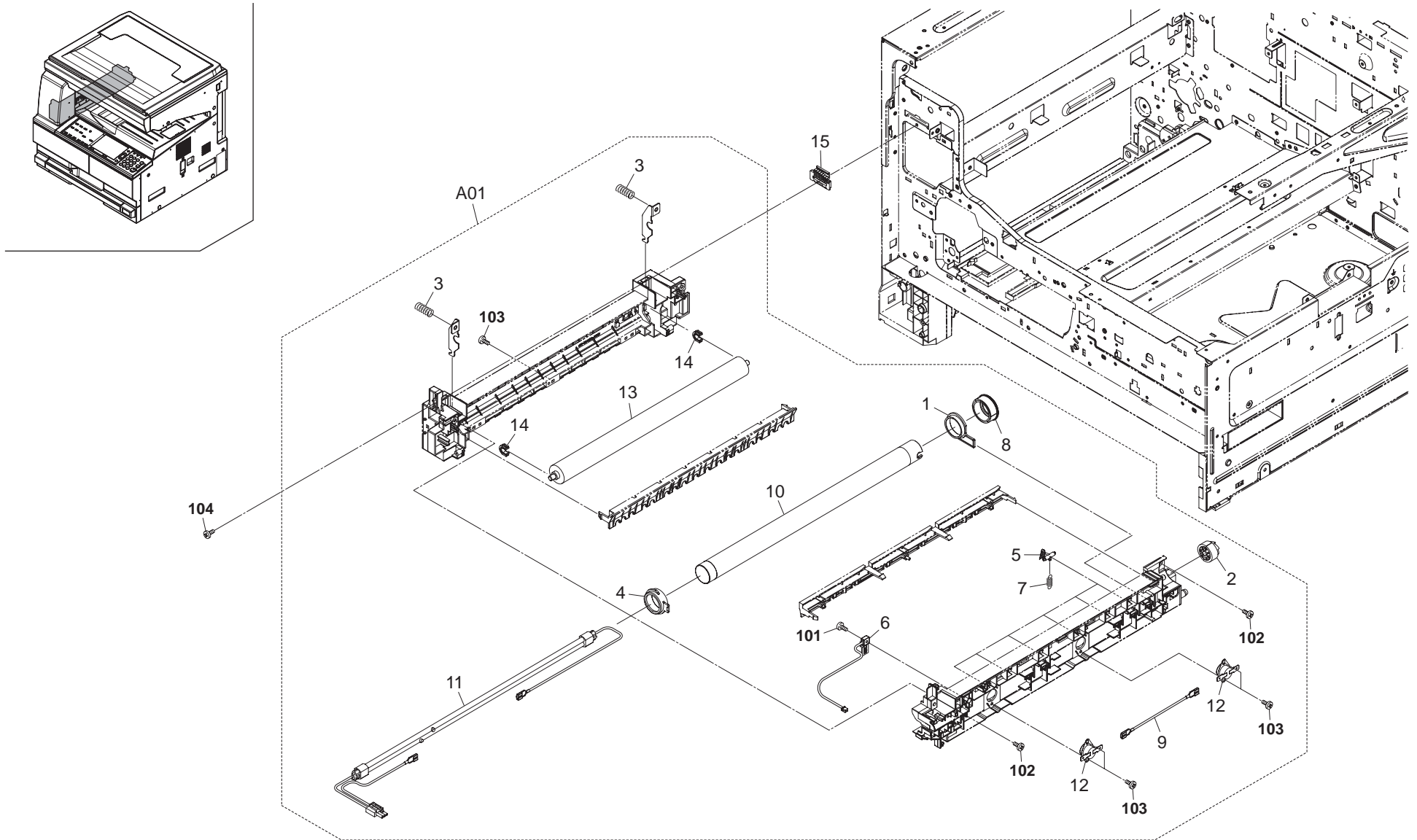

FIG. 12 Fuser Section

2KL/2KK

	Ref. No.	Part.No.	Alternative.	Description	Quantity		
					120	230	240
⊙	A01	302KK93040	2KK93040	FK-460(A)	1		
⊙	A01	302KK93050	2KK93050	FK-460(E)		1	1
⊙	1	*2C920160	2C920160	REAR BUSH HEAT ROLLER	1	1	1
⊙	2	*2C920180	2C920180	GEAR FUSER Z28	1	1	1
	3	*2FT20030	2FT20030	SPRING PRESSURE	2	2	2
⊙	4	*302C920152	2C920152	FRONT BUSH HEAT ROLLER	1	1	1
⊙	5	*302FT20120	2FT20120	SEPARATOR ASSY	6	6	6
	6	*302GJ25560	2GJ25560	THERMISTOR FUSER	1	1	1
⊙	7	*302H025290	2H025290	SPRING FUSER	6	6	6
⊙	8	*302KK25170	2KK25170	GEAR Z38 HEAT ROLLER	1	1	1
	9	*302KK46180	2KK46180	WIRE FUSER PRIMARY	1	1	1
⊙	10	*302KK94240	2KK94240	PARTS ROLLER HEAT SP	1	1	1
⊙	11	*302KK94260	2KK94260	PARTS HEATER FUSER 120 SP	1		
⊙	11	*302KK94270	2KK94270	PARTS HEATER FUSER 230 SP		1	1
⊙	12	*302KK94280	2KK94280	PARTS THERMOSTAT 202 FUSER SP	2	2	2
⊙	13	*302KK94290	2KK94290	PARTS ROLLER PRESS SP	1	1	1
	14	*5MVM188XN014	2BS20230	BUSH PRESS /A-03 A4	2	2	2
	15	302KK25130	2KK25130	ADJUSTOR FUSER	1	1	1

	Ref. No.	Part.No.	Alternative.	Description	Quantity		
					120	230	240
	101	7BB200312H	BB105680	+BIND T.T P SCREW 3X12			
	102	7BB200410H	BB105700	+BIND T.T P SCREW 4X10			
	103	7BB200308H	BB105660	+BIND T.T P SCREW 3X8			
	104	7BB700312H	BB106820	+BIND T.T S SCREW 3X12 SR			

- Parts with "*" are component parts or sub-assemblies of the assembly appearing immediately above them.
- Parts with "⊙" indicate regular maintenance parts.

- Parts with "••" are component parts or sub-assembly with "•" appearing immediately above them.

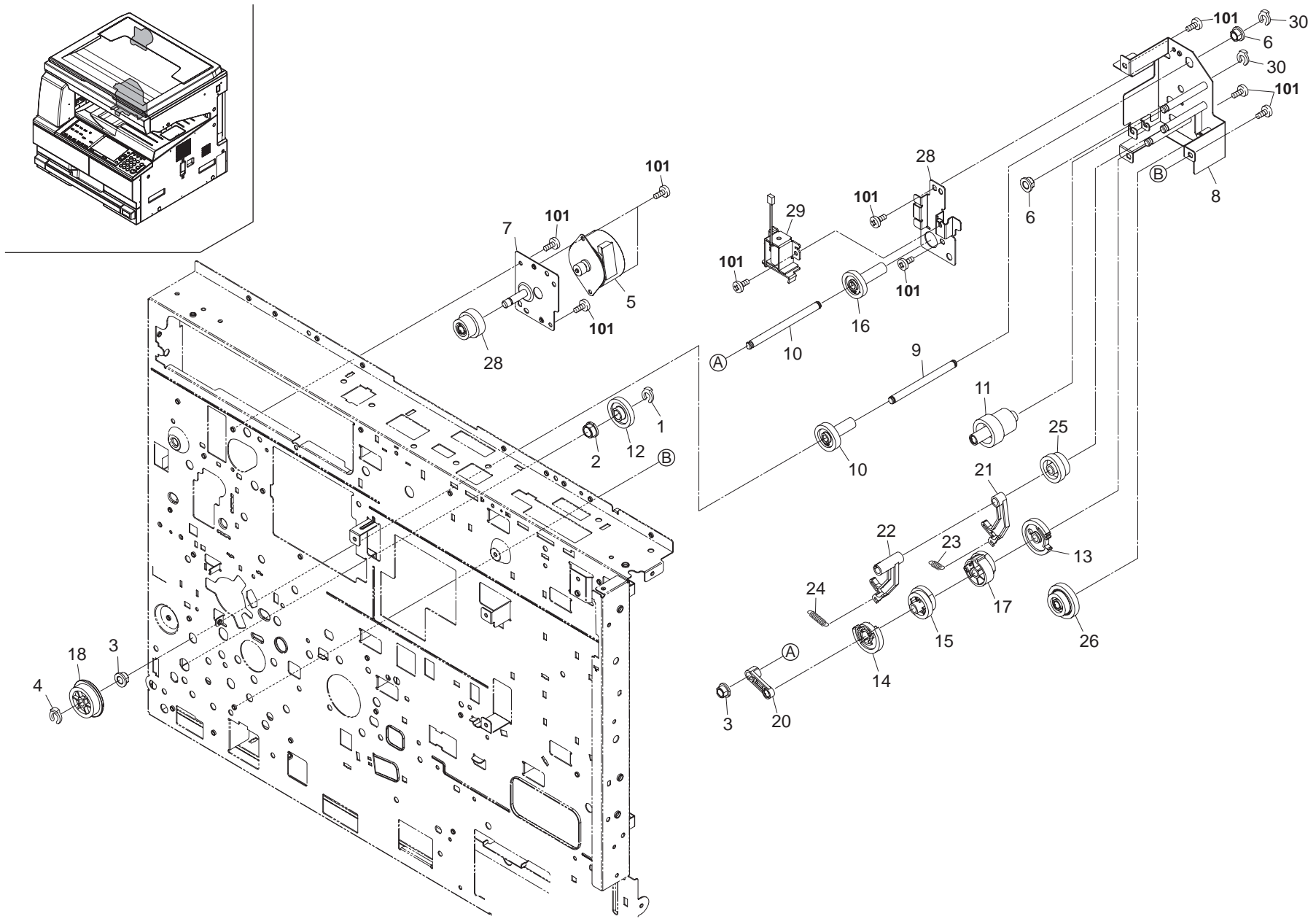

FIG. 13 Drive Section 1

2KL/2KK

Ref. No.	Part.No.	Alternative.	Description	Quantity		
				120	230	240
1	2BC06980	2BC06980	STOPPER 5	1	1	1
2	302H024360	2H024360	BUSH 8 EW	1	1	1
3	302H024370	2H024370	BUSH 6 EW	2	2	2
4	5MVX111DN003	2A806250	RING STOPPER /A-49 FEED A4	1	1	1
⊙ 5	302FB25100	2FB25100	MOTOR EJECT	1	1	1
6	302H024370	2H024370	BUSH 6 EW	2	2	2
7	302KK31030	2KK31030	PLATE EXIT DRIVE	1	1	1
8	302KK31040	2KK31040	PLATE BYPASS DRIVE A	1	1	1
9	302KK31090	2KK31090	SHAFT DPX DRIVE	1	1	1
10	302KK31100	2KK31100	SHAFT BYPASS CAM	1	1	1
⊙ 11	302KK31290	2KK31290	GEAR BYPASS Z29-Z23	1	1	1
⊙ 12	302KK31300	2KK31300	GEAR BYPASS Z30	1	1	1
⊙ 13	302KK31310	2KK31310	GEAR BYPASS Z36 A	1	1	1
⊙ 14	302KK31320	2KK31320	GEAR BYPASS Z36 B	1	1	1
⊙ 15	302KK31340	2KK31340	GEAR BYPASS Z27 A	1	1	1
⊙ 16	302KK31350	2KK31350	GEAR BYPASS Z27 B	1	1	1
17	302KK31360	2KK31360	CAM BYPASS	1	1	1
⊙ 18	302KK31380	2KK31380	GEAR DPX Z32	1	1	1
⊙ 19	302KK31390	2KK31390	GEAR DPX Z27	1	1	1
20	302KK31400	2KK31400	PLATE BYPASS CAM	1	1	1
21	302KK31410	2KK31410	LEVER CAM A	1	1	1
22	302KK31420	2KK31420	LEVER CAM B	1	1	1
23	302KK31430	2KK31430	SPRING CAM A	1	1	1
24	302KK31440	2KK31440	SPRING CAM B	1	1	1
⊙ 25	302KK31640	2KK31640	GEAR BYPASS Z27-Z23	1	1	1
⊙ 26	302KK31650	2KK31650	GEAR BYPASS Z35-Z23	1	1	1
27	302KK31660	2KK31660	PLATE BYPASS DRIVE B	1	1	1
⊙ 28	302KK31700	2KK31700	GEAR EXIT Z43-Z20	1	1	1
⊙ 29	302KK94350	2KK94350	PARTS SOLENOID BYPASS SP	1	1	1
30	5MVX111DN003	2A806250	RING STOPPER /A-49 FEED A4	2	2	2

Ref. No.	Part.No.	Alternative.	Description	Quantity		
				120	230	240
101	7BB700308H	BB105600	+BIND T.T S SCREW 3X8 SR			

- Parts with "•" are component parts or sub-assemblies of the assembly appearing immediately above them.
- Parts with "⊙" indicate regular maintenance parts.

- Parts with "••" are component parts or sub-assembly with "•" appearing immediately above them.

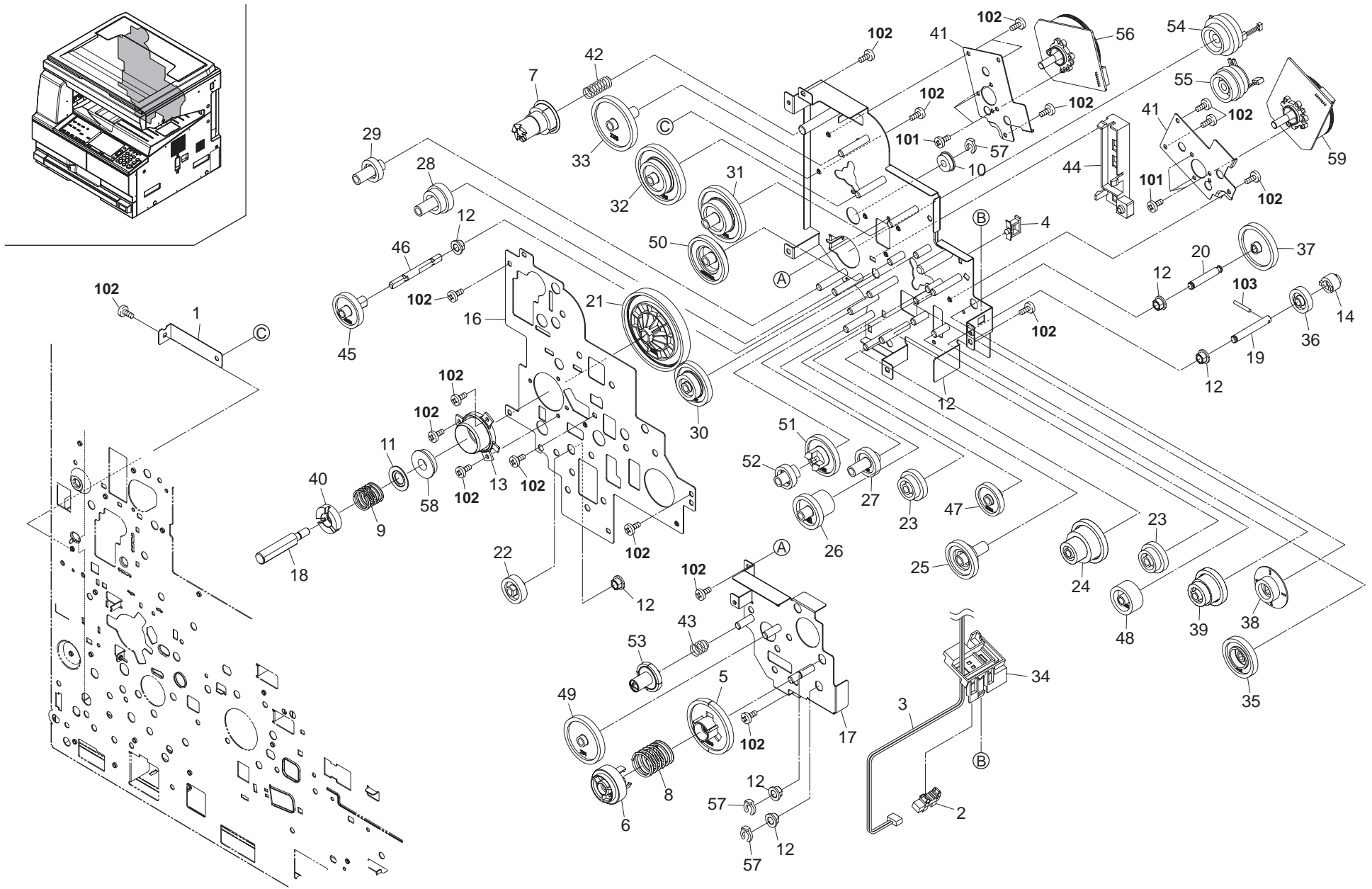

FIG. 14 Drive Section 2

2KL/2KK-1

	Ref. No.	Part.No.	Alternative.	Description	Quantity		
					120	230	240
⊙	1	302KK39630	2KK39630	PLATE SHIELD DRIVE	1	1	1
	2	2C927210	2C927210	SENSOR 248NL1	1	1	1
	3	302KK46320	2KK46320	WIRE CONTAINER	1	1	1
	4	7YZM610010++H01	YZ042990	ACCESS.SADDLE	1	1	1
⊙	5	2C922080	2C922080	GEAR 60	1	1	1
⊙	6	2C922170	2C922170	COUPLING CONT P	1	1	1
⊙	7	2C922230	2C922230	GEAR 29 FIX JOINT	1	1	1
	8	2C922260	2C922260	SPRING CONT P	1	1	1
	9	2FT22100	2FT22100	SPRING DRUM COUPLING	1	1	1
	10	2FT22160	2FT22160	BEARING 6-15-17	1	1	1
	11	302FT22200	2FT22200	SPACER COUPLING	1	1	1
	12	302H024370	2H024370	BUSH 6 EW	6	6	6
	13	302H031320	2H031320	POSITIONING BUSH DRUM	1	1	1
	14	302KK06050	2KK06050	TORQUE LIMITER 340	1	1	1
	15	302KK31010	2KK31010	PLATE MAIN DRIVE A	1	1	1
	16	302KK31020	2KK31020	PLATE MAIN DRIVE B	1	1	1
	17	302KK31050	2KK31050	PLATE MAIN DRIVE C	1	1	1
	18	302KK31060	2KK31060	SHAFT COUPLING	1	1	1
	19	302KK31070	2KK31070	SHAFT CONT DRIVE A	1	1	1
	20	302KK31080	2KK31080	SHAFT CONT DRIVE B	1	1	1
⊙	21	302KK31110	2KK31110	GEAR DRUM Z137R	1	1	1
⊙	22	302KK31140	2KK31140	GEAR DLP Z26L	1	1	1
⊙	23	302KK31160	2KK31160	GEAR MAIN Z37L-Z31	2	2	2
⊙	24	302KK31170	2KK31170	GEAR MAIN Z46-Z23	1	1	1
⊙	25	302KK31180	2KK31180	GEAR MAIN Z40-Z24	1	1	1
⊙	26	302KK31190	2KK31190	GEAR MAIN Z36-Z24	1	1	1
⊙	27	302KK31200	2KK31200	GEAR MAIN Z29	1	1	1
⊙	28	302KK31210	2KK31210	GEAR MAIN Z29-Z24	1	1	1
⊙	29	302KK31220	2KK31220	GEAR MAIN Z23	1	1	1
⊙	30	302KK31230	2KK31230	GEAR FUSER Z47-Z27	1	1	1
⊙	31	302KK31240	2KK31240	GEAR FUSER Z61-Z35	1	1	1
⊙	32	302KK31250	2KK31250	GEAR FUSER Z64-Z36	1	1	1
⊙	33	302KK31260	2KK31260	GEAR FUSER Z58	1	1	1
⊙	34	302KK31370	2KK31370	MOUNT PI	1	1	1
⊙	35	302KK31460	2KK31460	GEAR CONT Z43	1	1	1
⊙	36	302KK31470	2KK31470	GEAR CONT Z25	1	1	1
⊙	37	302KK31480	2KK31480	GEAR CONT Z49	1	1	1
⊙	38	302KK31490	2KK31490	GEAR CONT Z24	1	1	1
⊙	39	302KK31500	2KK31500	GEAR CONT Z39-Z24	1	1	1
⊙	40	302KK31520	2KK31520	COUPLING DRUM	1	1	1
	41	302KK31530	2KK31530	PLATE MOTOR	2	2	2
	42	302KK31540	2KK31540	SPRING FUSER	1	1	1
	43	302KK31550	2KK31550	SPRING CONT S	1	1	1
	44	302KK31560	2KK31560	GUIDE DRIVE WIRE	1	1	1
⊙	45	302KK31590	2KK31590	GEAR DLP Z57R	1	1	1
	46	302KK31600	2KK31600	SHAFT DLP DRIVE	1	1	1
⊙	47	302KK31610	2KK31610	GEAR MAIN Z53R	1	1	1
⊙	48	302KK31620	2KK31620	GEAR CONT Z30 A	1	1	1
⊙	49	302KK31630	2KK31630	GEAR CONT Z51	1	1	1
⊙	50	302KK31670	2KK31670	GEAR DLP Z80R-Z51L	1	1	1

	Ref. No.	Part.No.	Alternative.	Description	Quantity		
					120	230	240
⊙	51	302KK31680	2KK31680	GEAR DLP Z68R	1	1	1
⊙	52	302KK31690	2KK31690	GEAR DLP Z37L	1	1	1
⊙	53	302KK31740	2KK31740	GEAR CONT Z30	1	1	1
⊙	54	302KK94320	2KK94320	PARTS CLUTCH REGIST 30 SP	1	1	1
⊙	55	302KK94330	2KK94330	PARTS CLUTCH FEED 30 SP	1	1	1
⊙	56	302KK94540	2KK94540	PARTS MOTOR BL W25 SP	1	1	1
	57	5MVX1111DN003	2A806250	RING STOPPER /A-49 FEED A4	3	3	3
	58	G3169000	G3169000	BEARING 6900ZZNR	1	1	1
⊙	59	302KK94610	2KK94610	PARTS MOTOR BL W25 N	1	1	1
	101	7BB000303H	BB107000	+BIND M SCREW 3X3			
	102	7BB700308H	BB105600	+BIND T.T S SCREW 3X8 SR			
	103	5MBP2010WXSP	E0020100	SPRING PIN / M2 X 10 S-BLK			

- Parts with "*" are component parts or sub-assemblies of the assembly appearing immediately above them.
- Parts with "⊙" indicate regular maintenance parts.

- Parts with "••" are component parts or sub-assembly with "•" appearing immediately above them.

FIG. 15 Exit Section

2KL/2KK

Ref. No.	Part.No.	Alternative.	Description	Quantity		
				120	230	240
⊙	1	2C901060	2C901060	1	1	1
	2	302KK46110	2KK46110	1	1	1
	3	2BC06980	2BC06980	1	1	1
	4	2BL21260	2BL21260	1	1	1
⊙	5	2C921120	2C921120	1	1	1
	6	2C921290	2C921290	1	1	1
⊙	7	2C921340	2C921340	1	1	1
⊙	8	2C921350	2C921350	2	2	2
	9	302H024370	2H024370	4	4	4
	10	302C921331	2C921331	1	1	1
	11	302KK28020	2KK28020	1	1	1
⊙	12	302KK28030	2KK28030	4	4	4
	13	302KK28040	2KK28040	4	4	4
	14	302KK28070	2KK28070	1	1	1
	15	302KK28010	2KK28010	1	1	1
	16	302KK28050	2KK28050	1	1	1
	17	302KK28060	2KK28060	1	1	1
	18	302KK28080	2KK28080	1	1	1
⊙	19	302KK94300	2KK94300	1	1	1
⊙	20	302KK94310	2KK94310	1	1	1
	21	302KK28110	2KK28110	2	2	2
	22	302KK28120	2KK28120	1	1	1
	23	302KK28130	2KK28130	3	3	3
	24	302KK28150	2KK28150	1	1	1

Ref. No.	Part.No.	Alternative.	Description	Quantity		
				120	230	240
101	7BB200308H	BB105660	+BIND T.T P SCREW 3X8			
102	7BB702308H	BB107060	+TP-FLAT T.T S SCREW 3X8 SR			

- Parts with "•" are component parts or sub-assemblies of the assembly appearing immediately above them.
- Parts with "⊙" indicate regular maintenance parts.

- Parts with "••" are component parts or sub-assembly with "•" appearing immediately above them.

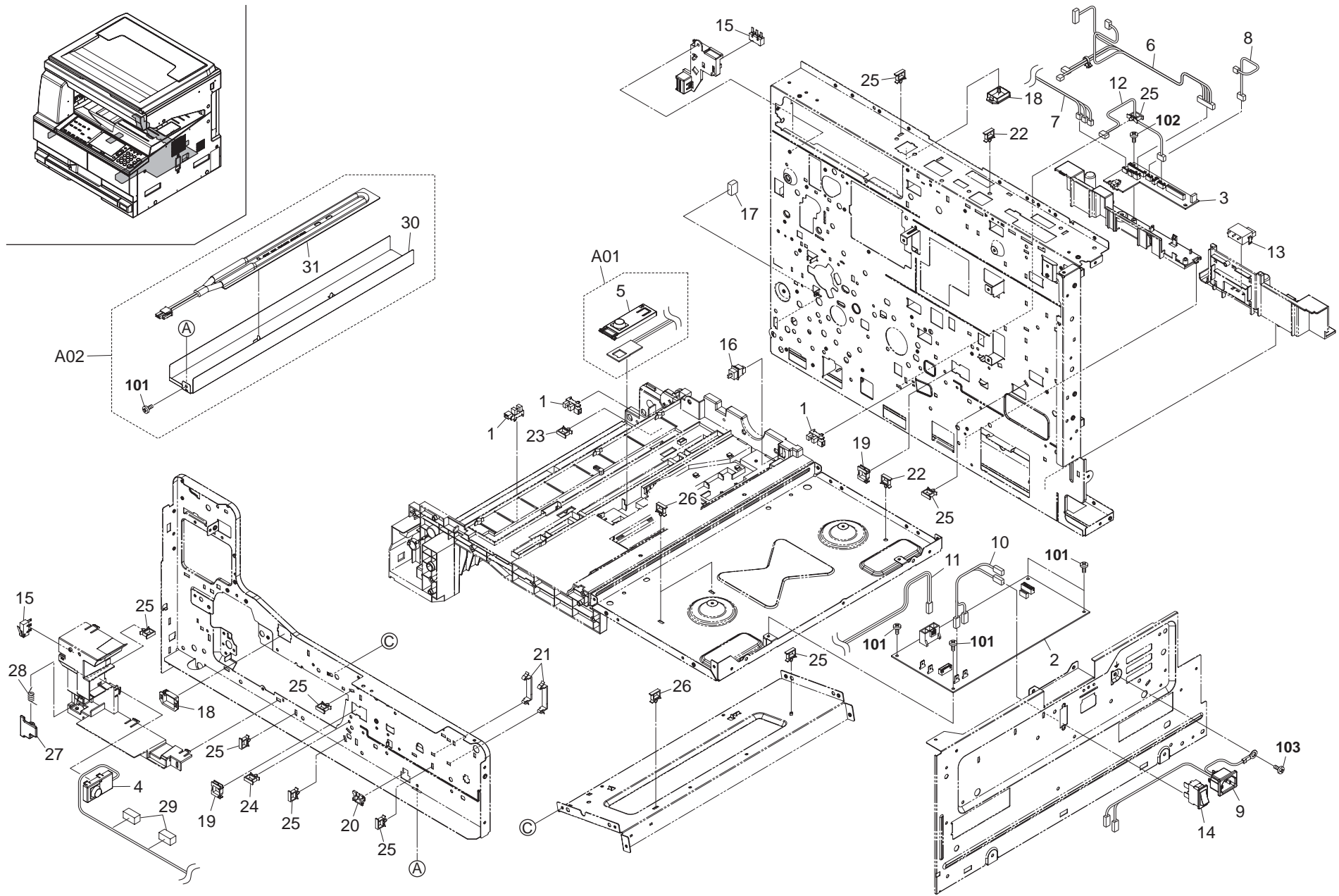

FIG. 16 Electrical Components 1

2KL/2KK

Ref. No.	Part.No.	Alternative.	Description	Quantity		
				120	230	240
⊙ 1	2C927210	2C927210	SENSOR 248NL1	3	3	3
⊙ 2	302KK94380	2KK94380	PARTS LVU100 SP	1		
⊙ 2	302KK94390	2KK94390	PARTS LVU200 SP		1	1
⊙ 3	302KK94040	2KK94040	PARTS PWB INTERFACE ASSY SP	1	1	1
⊙ 4	302KK94060	2KK94060	PARTS DISPOSAL SENSOR ASSY SP	1	1	1
⊙ A01	302KK94070	2KK94070	PARTS CONT SENSOR ASSY SP	1	1	1
5	*302KK02360	2KK02360	COVER TE SENSOR	1	1	1
6	302KK46050	2KK46050	WIRE MPF	1	1	1
7	302KK46060	2KK46060	WIRE CLUTCH	1	1	1
8	302KK46070	2KK46070	WIRE CASSETTE PE	1	1	1
9	302KK46150	2KK46150	WIRE INLET	1	1	1
10	302KK46160	2KK46160	WIRE MAIN SW	1	1	1
11	302KK46170	2KK46170	WIRE PRIMARY	1	1	1
12	302KK46210	2KK46210	WIRE RFID	1	1	1
⊙ 13	5ESP03090001+01	SP000360	PUSH SWITCH 03 SN /SW-192 N	1	1	1
⊙ 14	7SC010101+++H01	SC023350	SW.SEESAW	1	1	1
⊙ 15	7SM010202+++H01	SM044270	SW.MICRO	2	2	2
⊙ 16	7SP01000001+H01	SP044290	SW.PUSH	1	1	1
17	7YCC05B1106+H01	YC047310	CONNECTOR	1	1	1
18	7YZM210002+++H01	YZ004730	ACCESS.EDGING	2	2	2
19	7YZM210005+++H01	YZ037990	ACCESS.EDGING	2	2	2
20	7YZM210006+++H01	YZ038000	ACCESS.EDGING	1	1	1
21	7YZM390003+++H01	YZ042070	ACCESS.CLAMP	2	2	2
22	7YZM610003+++H01	YZ010250	ACCESS.SADDLE	2	2	2
23	7YZM610007+++H01	YZ023340	ACCESS.SADDLE	1	1	1
24	7YZM610008+++H01	YZ037940	ACCESS.SADDLE	1	1	1
25	7YZM610009+++H01	YZ042980	ACCESS.SADDLE	9	9	9
26	7YZM610010+++H01	YZ042990	ACCESS.SADDLE	3	3	3
27	2C918350	2C918350	DETECTION PLATE	1	1	1
28	2C918360	2C918360	SPRING DETECTION	1	1	1
29	302H012330	2H012330	SEAL WIRE A	2	2	2
⊙ A02	302KK94460	2KK94460	PARTS DEH ASSY 120 SP (Option)	1		
⊙ A02	302KK94470	2KK94470	PARTS DEH ASSY 230 SP (Option)		1	1
30	*302KK02150	2KK02150	PLATE CASS HEATER	1	1	1
⊙ 31	*302KK94430	2KK94430	PARTS HEATER DEHUMIDIFIER 120 SP	1		
⊙ 31	*302KK94440	2KK94440	PARTS HEATER DEHUMIDIFIER 230 SP		1	1

Ref. No.	Part.No.	Alternative.	Description	Quantity		
				120	230	240
101	7BB700308H	BB105600	+BIND T.T S SCREW 3X8 SR			
102	7BB700316H	BB106910	+BIND T.T S SCREW 3X16 SR			
103	7BB607408H	BB107040	+TP-CUP M SCREW 4X8 R			

- Parts with "*" are component parts or sub-assemblies of the assembly appearing immediately above them.
- Parts with "⊙" indicate regular maintenance parts.

- Parts with "••" are component parts or sub-assembly with "•" appearing immediately above them.

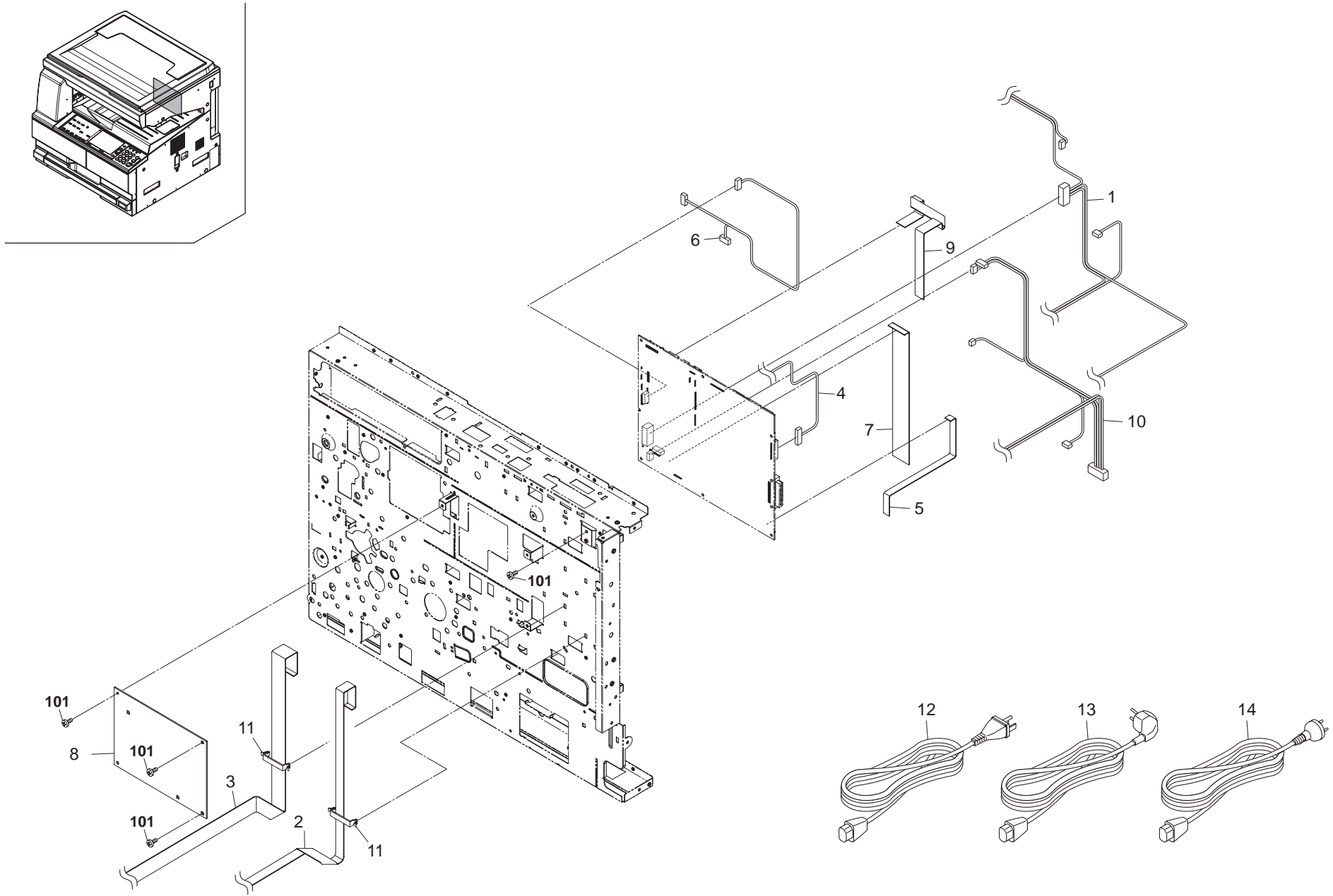

FIG. 17 Electrical Components 2

2KL/2KK

Ref. No.	Part.No.	Alternative.	Description	Quantity			
				120	230	240	
8	1	302KK46310	2KK46310	WIRE ENGNIE POWER	1	1	1
	2	302KK46250	2KK46250	FFC PANEL LEFT	1	1	1
8	3	302KK46260	2KK46260	FFC PANEL RIGHT	1	1	1
	4	302KK46270	2KK46270	WIRE LCD	1	1	1
8	5	302KK46130	2KK46130	FFC ENGINE-LVU	1	1	1
	6	302KK46030	2KK46030	WIRE MOTOR	1	1	1
8	7	302KK46040	2KK46040	FFC CASSETTE	1	1	1
8	8	302KK94400	2KK94400	PARTS HVU SP	1	1	1
8	9	302KK46090	2KK46090	FFC HVU	1	1	1
	10	302KK46100	2KK46100	WIRE PF	1	1	1
11	7YZM390003++H01	YZ042070	ACCESS.CLAMP	2	2	2	
12	302DA27050	2DA27050	AC CORD 120 ASSY	1			
13	302DA27060	2DA27060	AC CORD 230 ASSY		1		
14	7AAACCAS+10H002	AA114390	AC CORD ASSY AS			1	

Ref. No.	Part.No.	Alternative.	Description	Quantity		
				120	230	240
101	7BB700308H	BB105600	+BIND T.T S SCREW 3X8 SR			

- Parts with "•" are component parts or sub-assemblies of the assembly appearing immediately above them.
- Parts with "⊙" indicate regular maintenance parts.

- Parts with "••" are component parts or sub-assembly with "•" appearing immediately above them.

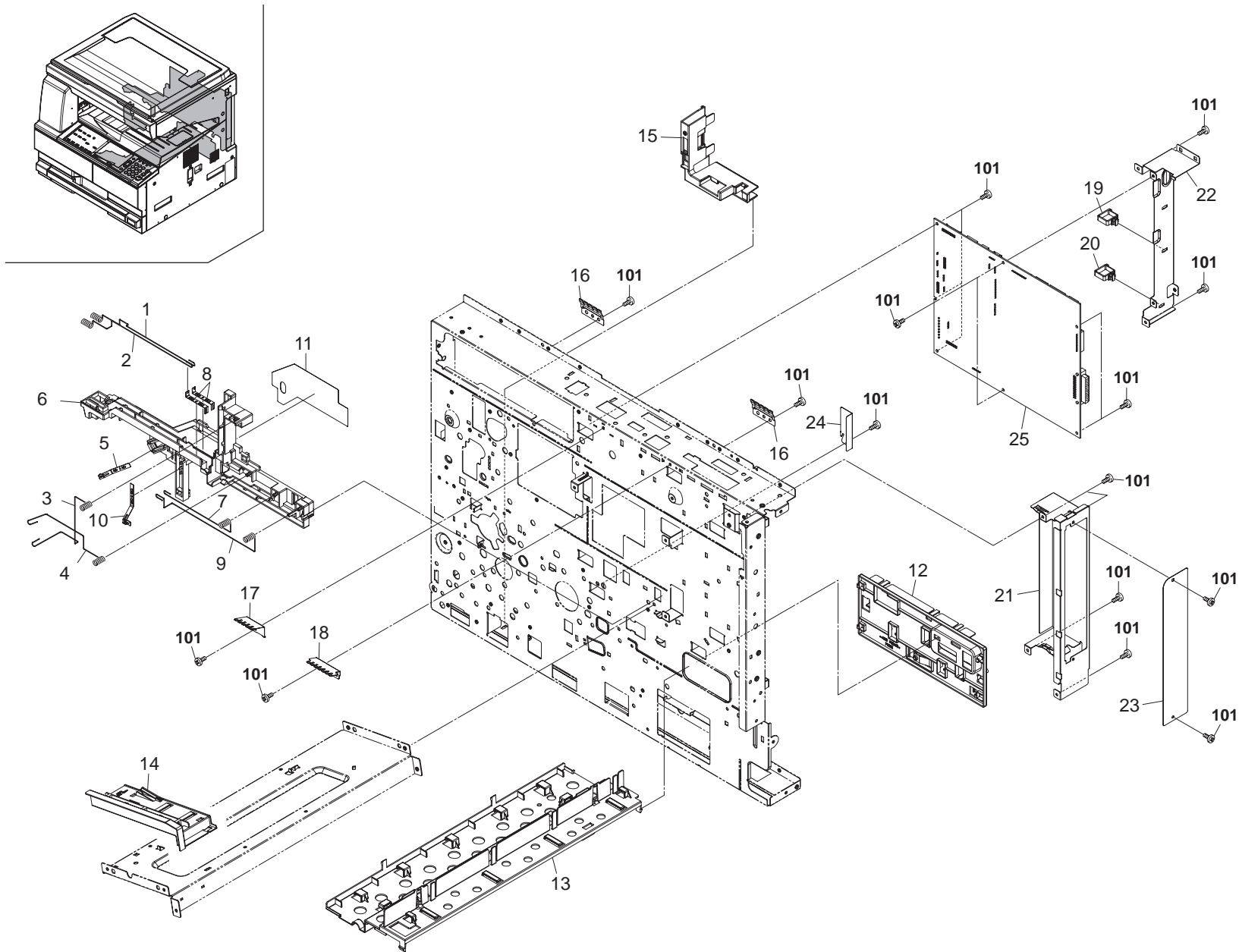

FIG. 18 Electrical Components 3

2KL/2KK-1

Ref. No.	Part.No.	Alternative.	Description	Quantity		
				120	230	240
1	302KK39040	2KK39040	TERMINAL TRANSFER A	1	1	1
2	302KK39050	2KK39050	TERMINAL SEPARATION A	1	1	1
3	302KK39060	2KK39060	TERMINAL DLP A	1	1	1
4	302KK39070	2KK39070	TERMINAL MAIN A	1	1	1
5	302KK39080	2KK39080	TERMINAL MAIN B	1	1	1
6	302KK39090	2KK39090	BASE TERMINAL	1	1	1
7	302KK39100	2KK39100	TERMINAL TRANSFER B	1	1	1
8	302KK39110	2KK39110	TERMINAL C	2	2	2
9	302KK39120	2KK39120	TERMINAL SEPARATION B	1	1	1
10	302KK39130	2KK39130	TERMINAL DLP B	1	1	1
11	302KK39140	2KK39140	SHEET TERMINAL	1	1	1
12	302KK39550	2KK39550	GUIDE WIRE MAIN	1	1	1
13	302KK39560	2KK39560	GUIDE WIRE BASE	1	1	1
14	302KK39570	2KK39570	GUIDE WIRE FUSER	1	1	1
15	302KK39580	2KK39580	GUIDE WIRE MP	1	1	1
16	302KK39600	2KK39600	PLATE SHIELD DP	2	2	2
17	302KK39610	2KK39610	PLATE SHIELD ISU	1	1	1
18	302KK39620	2KK39620	PLATE SHIELD CCD	1	1	1
19	7YZM610010+++H01	YZ042990	ACCESS.SADDLE	1	1	1
20	7YZM610013+++H01	YZ043020	ACCESS.SADDLE	1	1	1
21	302KK39510	2KK39510	SHIELD GDI	1	1	1
22	302KK39520	2KK39520	GUIDE WIRE GDI	1	1	1
23	302KK39530	2KK39530	LID GDI PRINTER	1	1	1
24	302KK39640	2KK39640	SHEET WIRE JUNCTION	1	1	1
⊙ 25	302KL94011	2KL94011	PARTS PWB MAIN ENGINE ASSY SP (18ppm)	1	1	1
⊙ 25	302KK94031	2KK94031	PARTS PWB MAIN ENGINE ASSY SP (22ppm)	1	1	1

Ref. No.	Part.No.	Alternative.	Description	Quantity		
				120	230	240
101	7BB700308H	BB105600	+BIND T.T S SCREW 3X8 SR			

- Parts with "•" are component parts or sub-assemblies of the assembly appearing immediately above them.
- Parts with "⊙" indicate regular maintenance parts.

- Parts with "••" are component parts or sub-assembly with "•" appearing immediately above them.

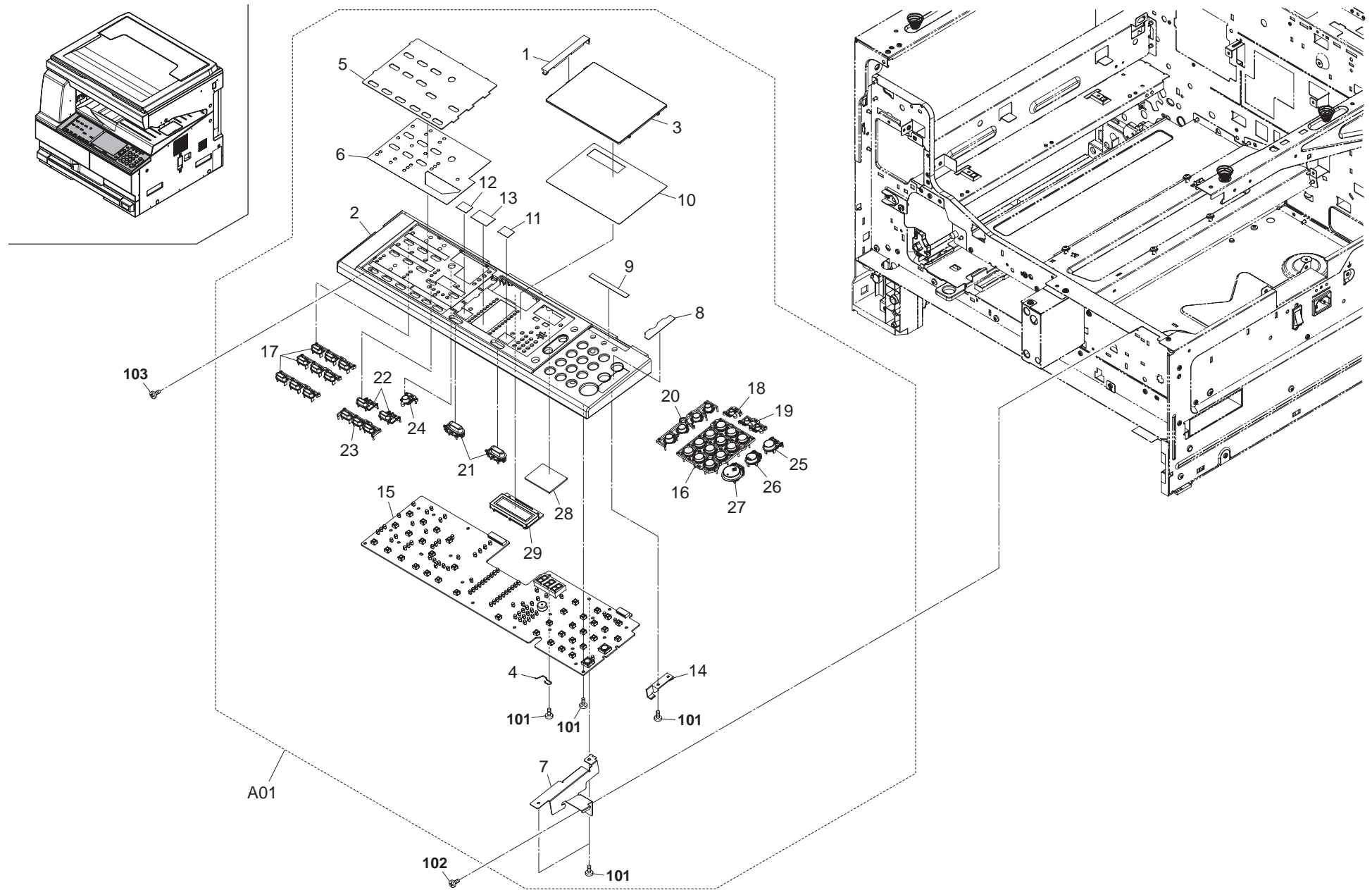

FIG. 19 Operation Section

2KL/2KK

	Ref. No.	Part.No.	Alternative.	Description	Quantity		
					120	230	240
⊙	A01	302KK94520	2KK94520	PARTS OPE ASSY(A)	1		
⊙	A01	302KK94530	2KK94530	PARTS OPE ASSY(E)		1	1
⊙	1	*302HB05100	2HB05100	LID CENTER COVER	1	1	1
⊙	2	*302KK05010	2KK05010	COVER OPERATION GDI	1	1	1
	3	*302KK05140	2KK05140	CENTER OPE COVER	1	1	1
	4	*302KK05150	2KK05150	SPRING GROUND LCD	1	1	1
	5	*302KK05160	2KK05160	LEFT OPE SHEET	1	1	1
	6	*302KK05170	2KK05170	LEFT SHEET E	1	1	1
	7	*302KK05190	2KK05190	MOUNT OPE RIGHT GDI	1	1	1
	8	*302KK05220	2KK05220	SHEET KEYBOARD E	1	1	1
	9	*302KK05240	2KK05240	SHEET SAVER E	1	1	1
	10	*302KK05290	2KK05290	CENTER OPE SHEET A	1		
	10	*302KK05180	2KK05180	CENTER OPE SHEET E		1	1
	11	*302KK05310	2KK05310	SHEET CENTER PS	1	1	1
	12	*302KK05320	2KK05320	SHEET CENTER OS	1	1	1
	13	*302KK05330	2KK05330	SHEET OPE CASSETTE E	1	1	1
	14	*302KK05350	2KK05350	RIGHT SPACER OPERATION	1	1	1
⊙	15	*302KK94020	2KK94020	PARTS PWB PANEL ASSY SP	1	1	1
	16	*302KK94080	2KK94080	PARTS KEY OPERATION 10 SP	1	1	1
	17	*302KK94090	2KK94090	PARTS KEY FUNCTION SP	3	3	3
	18	*302KK94100	2KK94100	PARTS KEY MANAGE SP	1	1	1
	19	*302KK94110	2KK94110	PARTS KEY SAVER SP	1	1	1
	20	*302KK94120	2KK94120	PARTS KEY ZOOM SP	1	1	1
	21	*302KK94130	2KK94130	PARTS KEY SELECT SP	2	2	2
	22	*302KK94140	2KK94140	PARTS KEY PHOTO SP	2	2	2
	23	*302KK94150	2KK94150	PARTS KEY EXPOSURE SP	1	1	1
	24	*302KK94160	2KK94160	PARTS KEY ONLINE SP	1	1	1
	25	*302KK94170	2KK94170	PARTS KEY RESET SP	1	1	1
	26	*302KK94180	2KK94180	PARTS KEY STOP SP	1	1	1
	27	*302KK94190	2KK94190	PARTS KEY PRINT SP	1	1	1
⊙	28	*302KK94200	2KK94200	PARTS GLASS OPERATION SP	1	1	1
⊙	29	*302KK94550	2KK94550	PARTS LCD OPERATION SP	1		
⊙	29	*302KK94560	2KK94560	PARTS LCD OPERATION EUR SP		1	1

	Ref. No.	Part.No.	Alternative.	Description	Quantity		
					120	230	240
	101	7BB200308H	BB105660	+BIND T.T P SCREW 3X8			
	102	7BB700308H	BB105600	+BIND T.T S SCREW 3X8 SR			
	103	7BB280410H	BB111250	+BIND T.T P SCREW 4X10(BLACK)			

- Parts with "*" are component parts or sub-assemblies of the assembly appearing immediately above them.
- Parts with "⊙" indicate regular maintenance parts.

- Parts with "••" are component parts or sub-assembly with "•" appearing immediately above them.

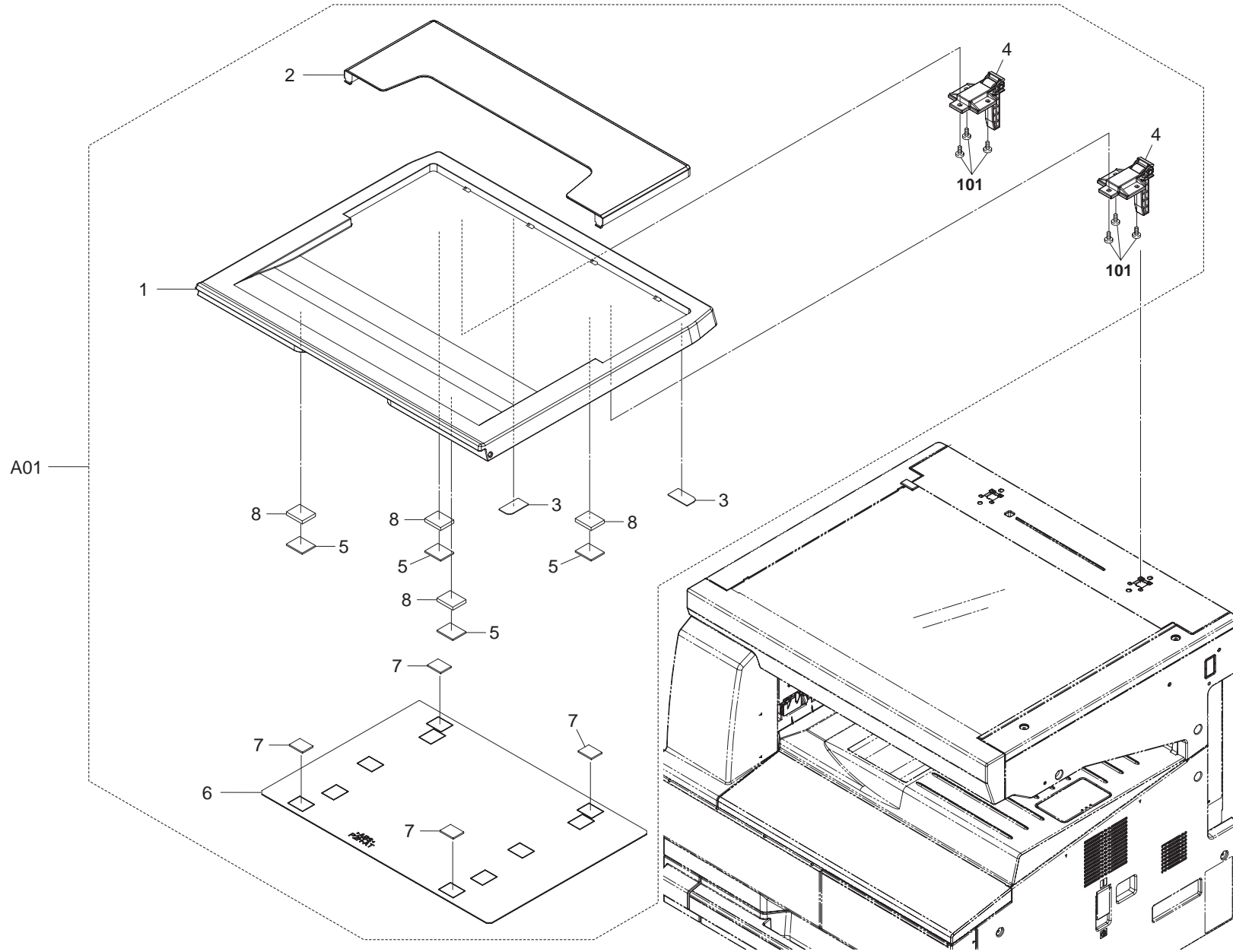

FIG. 20 Options 1

2KL/2KK

Ref. No.	Part.No.	Alternative.	Description	Quantity		
				120	230	240
A01	1202H70UN0	022H70UN	PLATEN COVER TYPE(E) (OPTION)	1	1	1
1	•302H717500	2H717500	COVER PLATEN	1	1	1
2	•302H717510	2H717510	COVER POCKET	1	1	1
3	•302H717520	2H717520	STOPPER RELEASE SWITCH	2	2	2
4	•302H717600	2H717600	HINGI ORIGINAL HOLDER	2	2	2
5	•303J902120	3J902120	CUSHION ORIGINAL MAT B	4	4	4
6	•303JC04200	3JC04200	PLATE ORIGINAL	1	1	1
7	•303JX02320	3JX02320	CUSHION ORIGINAL MAT A	4	4	4
8	•303K502080	3K502080	SPONGE ORIGINAL MAT	4	4	4

Ref. No.	Part.No.	Alternative.	Description	Quantity		
				120	230	240
101	7BB280410H	BB111250	+BIND T.T P SCREW 4X10(BLACK)			

- Parts with "•" are component parts or sub-assemblies of the assembly appearing immediately above them.
- Parts with "⊙" indicate regular maintenance parts.

- Parts with "••" are component parts or sub-assembly with "•" appearing immediately above them.

Key Counter

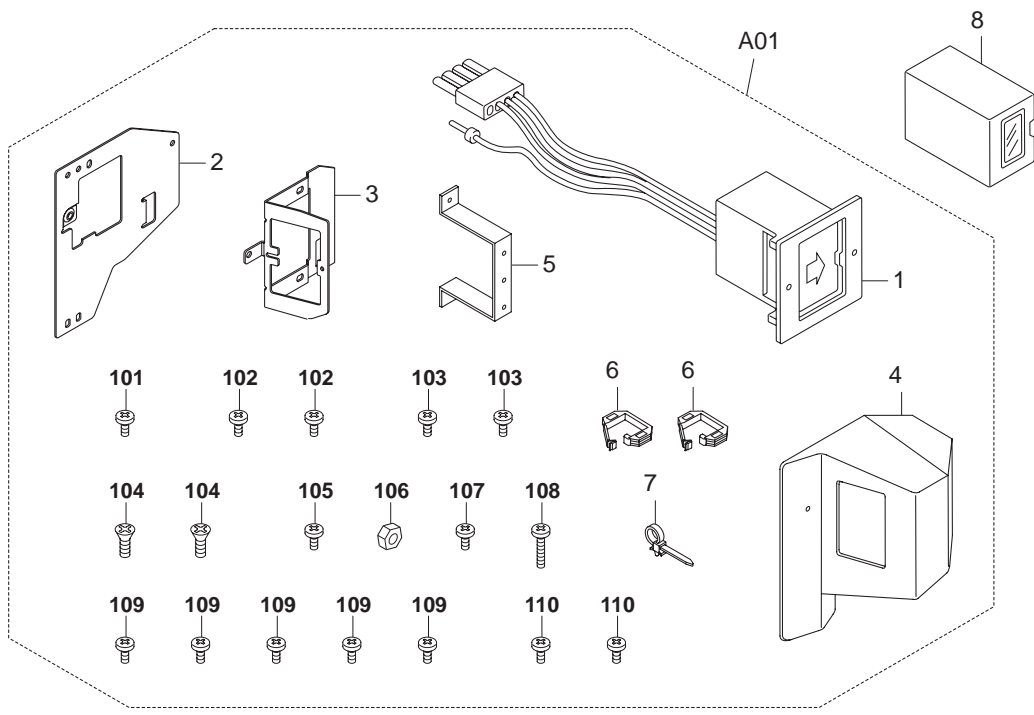

Tools

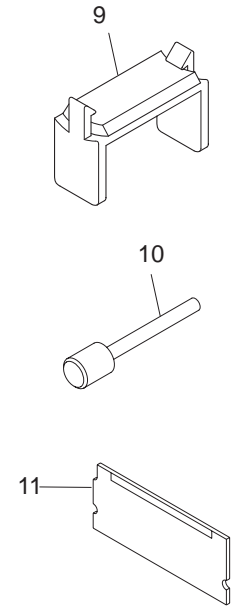

FIG. 21 Options 2 & Tools

2KL/2KK

Ref. No.	Part.No.	Alternative.	Description	Quantity		
				120	230	240
⊙ A01	302A369708	2A369708	SET PARTS KEYCOUNTER NEW COLOR	1	1	1
1	*3029236241	29236241	SOCKET ASS'Y,KEY COUNTER	1	1	1
2	*302GR03010	2GR03010	RETAINER KEY COUNTER COVER	1	1	1
3	*302GR03020	2GR03020	RETAINER KEY COUNTER	1	1	1
4	*3066060011	66060011	COVER,KEY COUNTER	1	1	1
5	*3066060041	66060041	MOUNT,KEY COUNTER	1	1	1
6	*7YZM210006++H01	YZ038000	ACCESS.EDGING	2	2	2
7	*M21AH010	M21AH010	BAND,RSG-130-V0(KITAGAWA)	1	1	1
⊙ 8	82142540	82142540	KEY COUNTER	1	1	1
9	35968110	35968110	STOPPER WIRE ASS'Y SP	1	1	1
10	302C968310	2C968310	MIRROR FRAME RETAINING SP	1	1	1
⊙ 11	302KK94580	2KK94580	PARTS DIMM PWB ASSY WITH SOFTWARE SP	1	1	1

Ref. No.	Part.No.	Alternative.	Description	Quantity		
				120	230	240
101	5MBTPB3008PW++R	B1A63080	BIND T.T SCREW(+)/ M3 X 8 CRFREE P-T			
102	5MBTPB4010PW++R	B1A64100	BIND T.T SCREW(+)/ M4 X 10 CRFREE P-T			
103	5MBTPB4010TW++R	B1A54100	BIND T.T SCREW(+)/ M4 X 10 CRFREE S-T			
104	7BB003306H	BB040750	+COUNTER-SUNK HEAD SCREW M3X6 CRFRE			
105	7BB100420H	BB040740	+BIND TAP-TITE S SCREW M4X20 CRFREE			
106	7BC1003055++H01	BC018230	HEXA NUT M3			
107	B1B03080	B1B03080	+BIND SCREW M3X08			
108	B1B54300	B1B54300	+BIND TAP-TITE S SCREW M4X30(TRIVALENT			
109	B4A04060	B4A04060	+TP-A SCREW M4X06(TRIVALENT CHROMATIN			
110	B4A04100	B4A04100	+TP-A SCREW M4X10(TRIVALENT CHROMATIN			

- Parts with "•" are component parts or sub-assemblies of the assembly appearing immediately above them.
- Parts with "⊙" indicate regular maintenance parts.

- Parts with "••" are component parts or sub-assembly with "•" appearing immediately above them.

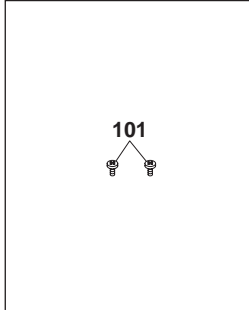
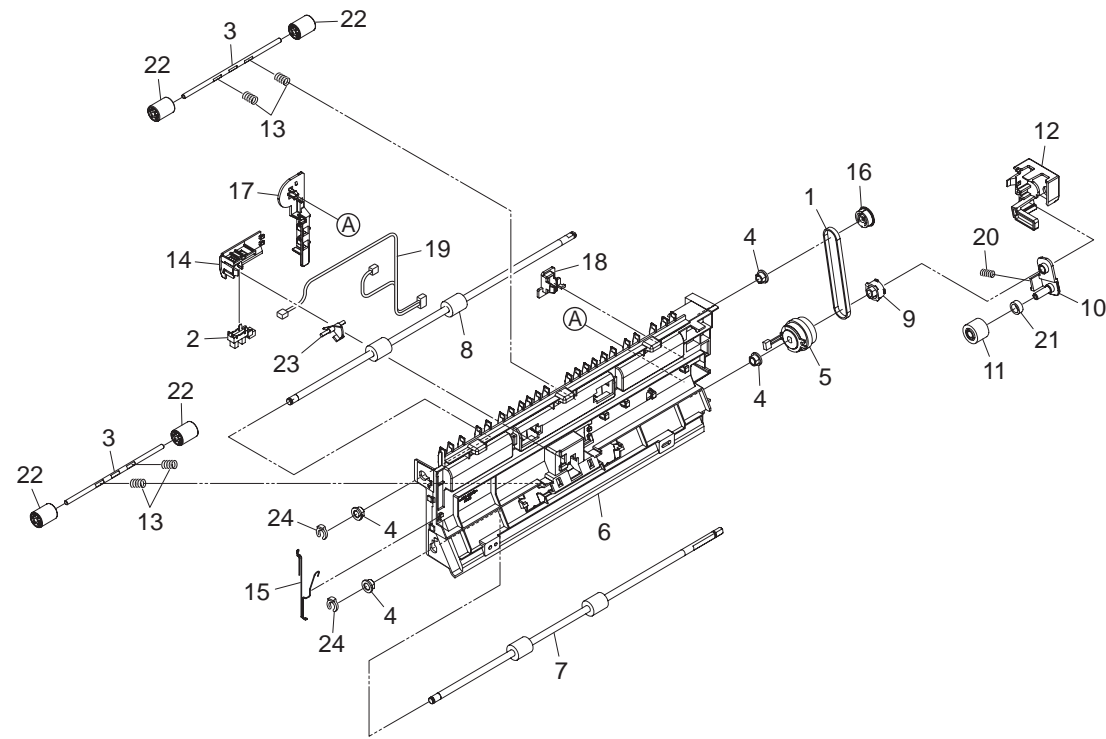

FIG. 22 DU-420

2KL/2KK-1

Ref. No.	Part.No.	Alternative.	Description	Quantity		
				120	230	240
⊙ 1	2C921340	2C921340	BELT EXIT	1	1	1
⊙ 2	2C927210	2C927210	SENSOR 248NL1	1	1	1
3	302H024090	2H024090	SHAFT MID FEED	2	2	2
4	302H024370	2H024370	BUSH 6 EW	4	4	4
⊙ 5	302KK94330	2KK94330	PARTS CLUTCH FEED 30 SP	1	1	1
6	303MR29010	3MR29010	FRAME DUPLEX	1	1	1
⊙ 7	303MR94010	3MR94010	PARTS ROLLER DUPLEX A SP	1	1	1
⊙ 8	303MR94020	3MR94020	PARTS ROLLER DUPLEX B SP	1	1	1
⊙ 9	303MR29040	3MR29040	PULLEY 26-6 DUPLEX	1	1	1
10	303MR29050	3MR29050	JUNCTION PLATE DUPLEX	1	1	1
⊙ 11	303MR29060	3MR29060	GEAR 21 DUPLEX	1	1	1
12	303MR29080	3MR29080	RETAINER DUPLEX	1	1	1
13	303MR29090	3MR29090	SPRING DU FEED	4	4	4
14	303MR29100	3MR29100	RETAINER ACTUATOR	1	1	1
15	303MR29110	3MR29110	GROUND DUPLEX	1	1	1
⊙ 16	303MR29120	3MR29120	PULLEY 26-6 DU B	1	1	1
17	303MR29130	3MR29130	PROTECTING PLATE WIRE	1	1	1
18	303MR29140	3MR29140	LID DUPLEX	1	1	1
19	303MR46010	3MR46010	WIRE DUPLEX UNIT	1	1	1
20	3HY07070	3HY07070	SPRING JUNCTION DUPLEX	1	1	1
⊙ 21	3HY07100	3HY07100	PULLEY IDLE DUPLEX	1	1	1
⊙ 22	3HY07120	3HY07120	PULLEY 15 DUPLEX	4	4	4
23	3HY07170	3HY07170	ACTUATOR DUPLEX	1	1	1
24	5MVX111DN003	2A806250	RING STOPPER /A-49 FEED A4	2	2	2

Ref. No.	Part.No.	Alternative.	Description	Quantity		
				120	230	240
101	7BB200308H	BB105660	+BIND T.T P SCREW 3X8			

- Parts with "•" are component parts or sub-assemblies of the assembly appearing immediately above them.
- Parts with "⊙" indicate regular maintenance parts.

- Parts with "••" are component parts or sub-assembly with "•" appearing immediately above them.

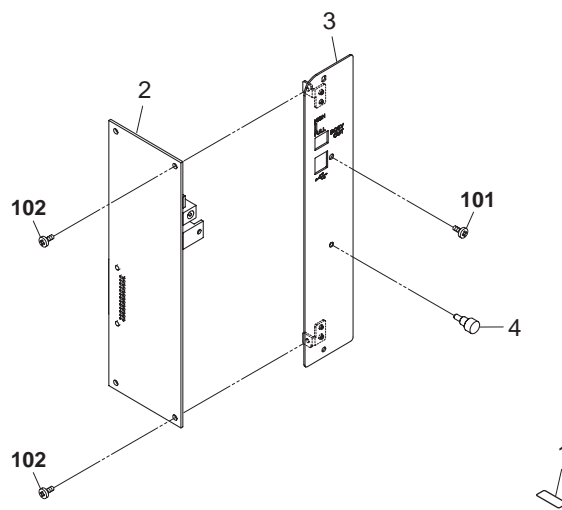

FIG. 23 PRINTING SYSTEM(Z)

2KL/2KK

	Ref. No.	Part.No.	Alternative.	Description	Quantity		
					120	230	240
⊙	1	303KC34020	3KC34020	LABEL DC PLUG	1	1	1
	2	303MY94010	3MY94010	PARTS GDI PWB ASSY SP	1	1	1
	3	303MY39010	3MY39010	PLATE PRINTER PWB	1	1	1
	4	5MMT263SN012++R	2D903100	SCREW OP / M3 X 8 CRFREE A4	1	1	1

	Ref. No.	Part.No.	Alternative.	Description	Quantity		
					120	230	240
	101	7BB000306H	BB106880	+BIND M SCREW 3X6			
	102	7BB100306H1	BB105820	+BIND T.T S SCREW 3X6			

- Parts with "•" are component parts or sub-assemblies of the assembly appearing immediately above them.
- Parts with "⊙" indicate regular maintenance parts.

- Parts with "••" are component parts or sub-assembly with "•" appearing immediately above them.

INDEX

2KL/2KK-1

Part.No.	Alternative.	Description	Fig.No.
1202H70UN0	022H70UN	PLATEN COVER TYPE(E)	20
1702KH0UN0	072KH0UN	MK-460/MAINTENANCE KIT	10
19507050	19507050	LEVER,CASSETTE BASE RELEASE	6
28107400	28107400	BEARING,688ZZNR	11
⊙ 29807100	29807100	GEAR 16,BYPASS	3
29812291	29812291	CUSHION,CONTACT GLASS	8
⊙ 2A118370	2A118370	PULLEY,DRUM SEPARATION	10
⊙ 2AR07220	2AR07220	PULLEY,PAPER FEED	3
⊙ 2AR07230	2AR07230	PULLEY,SEPARATION	3
⊙ 2AR07240	2AR07240	PULLEY,LEADING FEED	3
2AR18280	2AR18280	SPRING,CLAW SEPARATION	10
2BC06910	2BC06910	STOPPER 6	4,5,7
2BC06980	2BC06980	STOPPER 5	3,4,7,13,15
2BC06990	2BC06990	STOPPER 5,RING	4
2BC12190	2BC12190	SPRING,MIRROR HOLDER	7
2BL04200	2BL04200	LEVER CONT RELEASE	3
2BL16220	5AAVBRUSH036	BRUSH CLEANER	3
2BL21260	2BL21260	SPRING ACTUATOR L	15
⊙ 2C901050	2C901050	PCB MPF SIZE ASSY	4
⊙ 2C901060	2C901060	PCB EJECT SW ASSY	15
2C902080	2C902080	SPRING DEV PUSH	3
2C902240	2C902240	FILM BASE B	2
2C902590	2C902590	SPRING DEV PUSH F	3
2C904260	2C904260	HOOK LEFT COVER F	4
2C904270	2C904270	HOOK LEFT COVER R	4
2C904280	2C904280	JUNCTION PLATE HOOK	4
2C904300	2C904300	ARM INTERLOCK SW	3
2C904340	2C904340	SPRING LEFT INTERLOCK	3
2C904350	2C904350	SPRING LEFT HOOK	4
⊙ 2C905160	2C905160	LABEL GLASS CAUTION	7
⊙ 2C906080	2C906080	GEAR 18 BYPASS	4
2C906090	2C906090	TERMINAL PAPER SIZE	4
2C907050	2C907050	PLATE SIDE SW	6
2C907060	2C907060	PLATE SIZE DETECTION	2
2C907090	2C907090	SPRING SIDE SW	6
⊙ 2C907100	2C907100	STOPPER CASSETTE	2
⊙ 2C907130	2C907130	GEAR Z15 REGIST	5
⊙ 2C907140	2C907140	PAD CASSETTE	6
2C907230	2C907230	SHAFT PICK UP B	3
2C907240	2C907240	PLATE PICK UP B	3
2C907250	2C907250	HOLDER RETARD	3
⊙ 2C907260	2C907260	SLIDER RAIL	2,3
2C907320	2C907320	SPRING RETARD	3
2C907340	2C907340	SPRING PICK UP	3
2C907350	2C907350	SPRING LEVER	2
2C907360	2C907360	SPRING CURSOR R	6
2C907400	2C907400	HOLDER PULLEY A	3
2C907410	2C907410	PULLEY GUIDE A	3
2C907420	2C907420	HOLDER FEED SHAFT	3
⊙ 2C907430	2C907430	BUSH PAPER FEED C	3

Part.No.	Alternative.	Description	Fig.No.
⊙ 2C907530	2C907530	FILM REGIST R	5
⊙ 2C907600	2C907600	PIN CURSOR C	6
2C907620	2C907620	SPRING LEVER F	6
2C910040	2C910040	GRID	10
2C912110	2C912110	REFLECTOR SCANNER	7
2C912150	2C912150	RETAINER WIRE	7
2C912160	2C912160	GUIDE FFC B	7
2C912190	2C912190	STANDARD PLATE SHADING	8
2C912250	2C912250	CONTACT GLASS	8
⊙ 2C912260	2C912260	BELT SCANNER	7
⊙ 2C912280	2C912280	CONTACT GLASS ADF	8
⊙ 2C912310	2C912310	GEAR Z18/39	7
⊙ 2C912320	2C912320	GEAR Z36	7
2C912350	2C912350	WIRE SCANNER BLACK	7
2C912360	2C912360	WIRE SCANNER GRAY	7
2C912420	2C912420	HOLDER GLASS DF	8
2C912620	2C912620	GUIDE RELEASE SWITCH	8
2C912640	2C912640	SHAFT RELEASE SWITCH	8
2C912650	2C912650	SPRING RELEASE SWITCH	8
⊙ 2C912670	2C912670	SHIELD SCANNER FRAME	8
⊙ 2C912680	2C912680	PULLEY SCANNER	7
⊙ 2C912700	2C912700	SPONGE ORIGINAL SIZE	8
2C912710	2C912710	SHIELD SCANNER FRAME B	8
2C912720	2C912720	SHIELD BASE	8
2C914080	2C914080	REAR COVER DLP	11
⊙ 2C916070	2C916070	LEVER CONVEYING REAR	5
⊙ 2C916080	2C916080	STOPPER BUSH REG	5
2C916120	2C916120	SPRING CONVEYING BASE	5
2C916170	2C916170	GUIDE FEED A	5
⊙ 2C916180	2C916180	GEAR Z15 REGIST	5
2C916270	2C916270	SPACER REG F	5
⊙ 2C917020	2C917020	GEAR TRANSFER	5
2C917050	2C917050	REINFORCEMENT TRANS GUIDE	5
⊙ 2C917070	2C917070	HOUSING STA ELIMINATION	5
⊙ 2C917080	2C917080	PLATE STA ELIMINATION	5
⊙ 2C917110	2C917110	COLLAR TRANS	5
2C917150	2C917150	SPRING GUIDE TRANS	5
2C917180	2C917180	BUSH TRANS ROLL F	5
2C918010	2C918010	BLADE CLEANING	10
2C918040	2C918040	LOWER SEAL CLEANING	10
2C918050	2C918050	FRONT COVER CLEANING	10
2C918150	2C918150	TANK DISPOSAL	10
2C918170	2C918170	CAP TANK DISPOSAL	10
2C918340	2C918340	HOLDER CLAW	10
2C918350	2C918350	DETECTION PLATE	16
2C918360	2C918360	SPRING DETECTION	16
⊙ 2C920160	2C920160	REAR BUSH HEAT ROLLER	12
⊙ 2C920180	2C920180	GEAR FUSER Z28	12
⊙ 2C921040	2C921040	PULLEY FEED SHIFT	4
⊙ 2C921120	2C921120	GEAR 23 EXIT	15

• Parts with "⊙" indicate regular maintenance parts.

Part.No.	Alternative.	Description	Fig.No.
2C921200	2C921200	SPRING PULLEY FEED SHIFT	4
2C921221	2C921221	SPRING GUIDE DU	4
2C921280	2C921280	SPRING SEPARATE	4
2C921290	2C921290	SPRING LINK	15
⊙ 2C921340	2C921340	BELT EXIT	15,22
⊙ 2C921350	2C921350	PULLEY EXIT	15
2C921400	2C921400	SHOULDER SCREW EXIT	4
⊙ 2C922080	2C922080	GEAR 60	14
⊙ 2C922170	2C922170	COUPLING CONT P	14
⊙ 2C922230	2C922230	GEAR 29 FIX JOINT	14
2C922260	2C922260	SPRING CONT P	14
⊙ 2C927090	2C927090	SENSOR ORIGINAL	7
⊙ 2C927210	2C927210	SENSOR 248NL1	8,14,16,22
2DC12230	2DC12230	SLIDER SCANNER	7
2FB07330	2FB07330	STOPPER BYPASS TABLE	4
2FT20030	2FT20030	SPRING PRESSURE	12
2FT22100	2FT22100	SPRING DRUM COUPLING	14
2FT22160	2FT22160	BEARING 6-15-17	14
3029236241	29236241	SOCKET ASS'Y,KEY COUNTER	21
⊙ 302A369708	2A369708	SET PARTS KEYCOUNTER NEW COLOR	21
302C904251	2C904251	SHAFT HOOK	4
302C907171	2C907171	ACTUATOR REGIST	5
302C912131	2C912131	ADJUSTING PLATE B	7
302C912302	2C912302	MOTOR PLATE SCANNER	7
302C912331	2C912331	SHAFT MOTOR DRIVE	7
⊙ 302C917011	2C917011	ROLLER TRANSFER	5
302C918371	2C918371	CLAW SEPARATION	10
⊙ 302C920152	2C920152	FRONT BUSH HEAT ROLLER	12
302C921331	2C921331	SPRING ACTUATOR INNER	15
⊙ 302C968290	2C968290	CORONA WIRE MCH SP	10
302C968310	2C968310	MIRROR FRAME RETAINING SP	21
302DA27050	2DA27050	AC CORD 120 ASSY	17
302DA27060	2DA27060	AC CORD 230 ASSY	17
302F934090	2F934090	LABEL CAUTION TONER	10
302FB17700	2FB17700	SPRING BYPASS TEBLE	4
⊙ 302FB25100	2FB25100	MOTOR EJECT	13
⊙ 302FT20120	2FT20120	SEPARATOR ASSY	12
302FT22200	2FT22200	SPACER COUPLING	14
302GJ25560	2GJ25560	THERMISTOR FUSER	12
302GR03010	2GR03010	RETAINER KEY COUNTER COVER	21
302GR03020	2GR03020	RETAINER KEY COUNTER	21
302GR09220	2GR09220	PIN CURSOR	6
302GR17180	2GR17180	PIN SCANNER RETAINING	7
302GR22110	2GR22110	COLLAR TRANS ROLLER	5
302H002130	2H002130	PLATE POSITION A	2
302H002210	2H002210	PLATE POSITION C	2
302H002380	2H002380	SHIELD SCREW	2
302H004241	2H004241	COVER MAIN SW	1
302H004560	2H004560	STOPPER PAPER	1
302H012330	2H012330	SEAL WIRE A	16

Part.No.	Alternative.	Description	Fig.No.
⊙ 302H017120	2H017120	PULLEY LEFT FRAME	7
⊙ 302H017180	2H017180	PULLEY SCANNER	7
302H022100	2H022100	BUSH TRANS GUIDE	5
302H022160	2H022160	BUSH TRANSFER	5
302H024090	2H024090	SHAFT MID FEED	22
302H024360	2H024360	BUSH 8 EW	4,5,7,13
302H024370	2H024370	BUSH 6 EW	3,13,14,15,22
⊙ 302H025290	2H025290	SPRING FUSER	12
302H031320	2H031320	POSITIONING BUSH DRUM	14
302H714830	2H714830	CUT WASHER 5	4
⊙ 302H717140	2H717140	MOTOR SCANNER	7
⊙ 302H717250	2H717250	DRUM PULLEY	7
302H717500	2H717500	COVER PLATEN	20
302H717510	2H717510	COVER POCKET	20
302H717520	2H717520	STOPPER RELEASE SWITCH	20
302H717600	2H717600	HINGI ORIGINAL HOLDER	20
⊙ 302HB05100	2HB05100	LID CENTER COVER	19
302HN02610	2HN02610	FOOT	2
302KK02150	2KK02150	PLATE CASS HEATER	16
302KK02160	2KK02160	BASE REAR LEFT	3
302KK02170	2KK02170	BASE REAR RIGHT	2
302KK02180	2KK02180	SPACER DRUM	2
302KK02190	2KK02190	PLATE HOOK REAR	3
302KK02210	2KK02210	COVER CONNECTOR	2
302KK02220	2KK02220	FILM BASE PC	3
302KK02240	2KK02240	ACTUATOR EMPTY	2
302KK02260	2KK02260	MOUNT FRONT COVER	2
302KK02320	2KK02320	PIN ISU	7
302KK02330	2KK02330	UPPER PLATE DRUM	3
302KK02340	2KK02340	RAIL DLP	3
302KK02350	2KK02350	LEVER DEV PUSH	3
302KK02360	2KK02360	COVER TE SENSOR	16
302KK02370	2KK02370	FILM PE	2
302KK02380	2KK02380	SEAL WIRE BASE	3
302KK02390	2KK02390	SPRING ISU LOW	7
302KK02400	2KK02400	REINFORCEMENT REAR FRAME	2
302KK02410	2KK02410	STAY REAR COVER	3
302KK02430	2KK02430	FILM HANDLE	2
302KK02440	2KK02440	SPONGE STAY CONT	2
⊙ 302KK04010	2KK04010	COVER FRONT LEFT	1
⊙ 302KK04020	2KK04020	COVER FRONT LEFT TOP	1
⊙ 302KK04030	2KK04030	COVER FRONT RIGHT	1
⊙ 302KK04040	2KK04040	COVER FRONT RIGHT TOP	1
⊙ 302KK04050	2KK04050	COVER FRONT TOP	1
⊙ 302KK04060	2KK04060	COVER FRONT LOW	1
⊙ 302KK04070	2KK04070	COVER TRAY	1
⊙ 302KK04080	2KK04080	COVER EXIT REAR	1
⊙ 302KK04090	2KK04090	COVER LEFT FRONT	1
⊙ 302KK04110	2KK04110	COVER LEFT REAR	1
⊙ 302KK04120	2KK04120	COVER LEFT MIDDLE	1

• Parts with "⊙" indicate regular maintenance parts.

	Part.No.	Alternative.	Description	Fig.No.		Part.No.	Alternative.	Description	Fig.No.
⊙	302KK04130	2KK04130	COVER RIGHT LOW	1		302KK08110	2KK08110	MPF PAPER GUIDE R	5
⊙	302KK04140	2KK04140	COVER RIGHT MIDDLE	1		302KK08120	2KK08120	SHAFT MPF	5
⊙	302KK04150	2KK04150	COVER ISU FRONT	8	⊙	302KK08160	2KK08160	COVER BYPASS	4
⊙	302KK04160	2KK04160	COVER ISU LEFT	8	⊙	302KK08170	2KK08170	TABLE BYPASS	4
⊙	302KK04170	2KK04170	COVER ISU RIGHT	8		302KK08180	2KK08180	MOUNT BASE MPF PAD	4
⊙	302KK04180	2KK04180	COVER ISU REAR	8		302KK08190	2KK08190	ACTUATOR MPF	3
⊙	302KK04190	2KK04190	COVER REAR	1		302KK08200	2KK08200	SPRING MPF PAD	4
⊙	302KK04210	2KK04210	COVER INNER TOP	3	⊙	302KK08210	2KK08210	PULLEY BYPASS	5
⊙	302KK04220	2KK04220	COVER INNER RIGHT	1		302KK08220	2KK08220	SHEET MPF LIFT	4
⊙	302KK04230	2KK04230	COVER TRAY RIGHT	1		302KK08230	2KK08230	FILM WIRE MPF	4
	302KK04240	2KK04240	HINGE FRONT COVER	1		302KK08240	2KK08240	FILM BYPASS TABLE	4
⊙	302KK04270	2KK04270	COVER EXIT UP	1		302KK08250	2KK08250	SHEET ABSORBER	4
	302KK04280	2KK04280	LABEL COVER	1		302KK09010	2KK09010	CASSETTE	6
	302KK04290	2KK04290	SUPPORT PAPER STOPPER	1	⊙	302KK09020	2KK09020	COVER CASSETTE	6
⊙	302KK04500	2KK04500	LEFT COVER	4		302KK09080	2KK09080	BOTTOM CASSETTE	6
	302KK04510	2KK04510	STRAP LEFT COVER A	4		302KK09090	2KK09090	REAR CURSOR C	6
	302KK04520	2KK04520	STRAP LEFT COVER B	4		302KK09100	2KK09100	FRONT CURSOR C	6
	302KK04530	2KK04530	STRAP LEFT COVER C	5		302KK09110	2KK09110	SPRING BOTTOM GROUND	6
	302KK04540	2KK04540	MOUNT LEFT INTERLOCK	3	⊙	302KK09130	2KK09130	CASSETTE HANDLE SIL	6
	302KK04550	2KK04550	PLATE HOOK F	4		302KK09150	2KK09150	HOLDER RIGHT CURSOR	6
	302KK04560	2KK04560	PLATE HOOK R	4		302KK09160	2KK09160	TURN PLATE CASSETTE	6
	302KK04570	2KK04570	CUT WASHER 5	4		302KK09170	2KK09170	RIGHT CURSOR A	6
⊙	302KK05010	2KK05010	COVER OPERATION GDI	19		302KK09180	2KK09180	LEVER CURSOR C	6
	302KK05140	2KK05140	CENTER OPE COVER	19		302KK09190	2KK09190	LABEL CASSETTE SIZE C	6
	302KK05150	2KK05150	SPRING GROUND LCD	19		302KK09200	2KK09200	LABEL CASSETTE SIZE I	6
	302KK05160	2KK05160	LEFT OPE SHEET	19		302KK09210	2KK09210	LABEL CASSETTE	6
	302KK05170	2KK05170	LEFT SHEET E	19		302KK09220	2KK09220	SPRING BOTTOM	6
	302KK05180	2KK05180	CENTER OPE SHEET E	19	⊙	302KK12210	2KK12210	FLICKER B	10
	302KK05190	2KK05190	MOUNT OPE RIGHT GDI	19		302KK14090	2KK14090	GEAR Z20H	11
	302KK05220	2KK05220	SHEET KEYBOARD E	19		302KK17320	2KK17320	MIRROR A	7
	302KK05240	2KK05240	SHEET SAVER E	19		302KK17330	2KK17330	MIRROR B	7
	302KK05290	2KK05290	CENTER OPE SHEET A	19		302KK17430	2KK17430	GROUND COVER ISU	7
	302KK05310	2KK05310	SHEET CENTER PS	19		302KK24010	2KK24010	BASE CONVEYING	5
	302KK05320	2KK05320	SHEET CENTER OS	19		302KK24020	2KK24020	GUIDE LEFT TRANS FRONT	5
	302KK05330	2KK05330	SHEET OPE CASSETTE E	19		302KK24040	2KK24040	SHAFT CONVEYING LEVER	5
	302KK05350	2KK05350	RIGHT SPACER OPERATION	19		302KK24050	2KK24050	SHAFT CONVEYING	4
	302KK06010	2KK06010	LEFT RAIL CASSETTE	3		302KK24060	2KK24060	LEVER CONVEYING FRONT	5
	302KK06050	2KK06050	TORQUE LIMITER 340	3,14		302KK24070	2KK24070	TERMINAL PLATE TRANS	5
	302KK06060	2KK06060	LEVER PICK UP	2		302KK24080	2KK24080	TERMINAL STA ELIMINATION	5
	302KK06070	2KK06070	SHAFT PAPER FEED	3		302KK24120	2KK24120	FILM GUIDE REGIST F	5
	302KK06080	2KK06080	SHAFT RETARD	3		302KK24130	2KK24130	FILM GUIDE REGIST R	5
	302KK08010	2KK08010	LIFT PLATE MPF	4	⊙	302KK24140	2KK24140	RIGHT ROLL REGIST	5
	302KK08030	2KK08030	STOPPER MPF	4		302KK24150	2KK24150	RIGHT GUIDE REGIST	5
	302KK08040	2KK08040	CAM MPF	5		302KK24200	2KK24200	SPRING EARTH CONVEYING	5
	302KK08050	2KK08050	FRONT CURSOR BYPASS	4		302KK24220	2KK24220	GUIDE CONVEYING	5
	302KK08060	2KK08060	REAR CURSOR BYPASS	4		302KK24230	2KK24230	RIGHT MOUNT REGIST	2
	302KK08070	2KK08070	SPRING MPF LIFT	4		302KK24240	2KK24240	SPRING EARTH MOUNT	2
	302KK08080	2KK08080	BYPASS SUB TABLE A	4		302KK24250	2KK24250	BUSH REGIST	5
	302KK08090	2KK08090	BYPASS SUB TABLE B	4		302KK24260	2KK24260	HOLDER CONVEYING SHAFT	4
	302KK08100	2KK08100	MPF PAPER GUIDE F	5		302KK24270	2KK24270	SPRING REGIST SW	5

• Parts with "⊙" indicate regular maintenance parts.

Part.No.	Alternative.	Description	Fig.No.
302KK24280	2KK24280	SPRING LEVER SHAFT	5
302KK24290	2KK24290	SPRING REGIST A	5
302KK24300	2KK24300	SPRING TRANS A	5
302KK24310	2KK24310	SEAL TRANS LEFT	5
302KK24320	2KK24320	SEAL TRANS RIGHT	5
302KK25130	2KK25130	ADJUSTOR FUSER	12
302KK25170	2KK25170	GEAR Z38 HEAT ROLLER	12
302KK28010	2KK28010	FRAME EXIT UPPER	15
302KK28020	2KK28020	FRAME EXIT LOWER	15
302KK28030	2KK28030	PULLEY EXIT	15
302KK28040	2KK28040	SPRING EXIT PULLEY	15
302KK28050	2KK28050	EARTH EXIT UNIT	15
302KK28060	2KK28060	GUIDE SHIFT	15
302KK28070	2KK28070	ACTUATOR EXIT INNER	15
302KK28080	2KK28080	ACTUATOR EXIT LEFT	15
302KK28110	2KK28110	PLATE EXIT	15
302KK28120	2KK28120	ARM LINK	15
302KK28130	2KK28130	GUIDE ROLLER INNER	15
302KK28150	2KK28150	STATIC ELMINATOR EXIT	15
302KK28410	2KK28410	GUIDE EXIT LOWER	4
302KK28420	2KK28420	GUIDE DU	4
302KK28430	2KK28430	GUIDE SEPARATE	4
302KK28440	2KK28440	ARM SEPARATE	4
302KK31010	2KK31010	PLATE MAIN DRIVE A	14
302KK31020	2KK31020	PLATE MAIN DRIVE B	14
302KK31030	2KK31030	PLATE EXIT DRIVE	13
302KK31040	2KK31040	PLATE BYPASS DRIVE A	13
302KK31050	2KK31050	PLATE MAIN DRIVE C	14
302KK31060	2KK31060	SHAFT COUPLING	14
302KK31070	2KK31070	SHAFT CONT DRIVE A	14
302KK31080	2KK31080	SHAFT CONT DRIVE B	14
302KK31090	2KK31090	SHAFT DPX DRIVE	13
302KK31100	2KK31100	SHAFT BYPASS CAM	13
302KK31110	2KK31110	GEAR DRUM Z137R	14
302KK31140	2KK31140	GEAR DLP Z26L	14
302KK31160	2KK31160	GEAR MAIN Z37L-Z31	14
302KK31170	2KK31170	GEAR MAIN Z46-Z23	14
302KK31180	2KK31180	GEAR MAIN Z40-Z24	14
302KK31190	2KK31190	GEAR MAIN Z36-Z24	14
302KK31200	2KK31200	GEAR MAIN Z29	14
302KK31210	2KK31210	GEAR MAIN Z29-Z24	14
302KK31220	2KK31220	GEAR MAIN Z23	14
302KK31230	2KK31230	GEAR FUSER Z47-Z27	14
302KK31240	2KK31240	GEAR FUSER Z61-Z35	14
302KK31250	2KK31250	GEAR FUSER Z64-Z36	14
302KK31260	2KK31260	GEAR FUSER Z58	14
302KK31290	2KK31290	GEAR BYPASS Z29-Z23	13
302KK31300	2KK31300	GEAR BYPASS Z30	13
302KK31310	2KK31310	GEAR BYPASS Z36 A	13
302KK31320	2KK31320	GEAR BYPASS Z36 B	13

Part.No.	Alternative.	Description	Fig.No.
302KK31340	2KK31340	GEAR BYPASS Z27 A	13
302KK31350	2KK31350	GEAR BYPASS Z27 B	13
302KK31360	2KK31360	CAM BYPASS	13
302KK31370	2KK31370	MOUNT PI	14
302KK31380	2KK31380	GEAR DPX Z32	13
302KK31390	2KK31390	GEAR DPX Z27	13
302KK31400	2KK31400	PLATE BYPASS CAM	13
302KK31410	2KK31410	LEVER CAM A	13
302KK31420	2KK31420	LEVER CAM B	13
302KK31430	2KK31430	SPRING CAM A	13
302KK31440	2KK31440	SPRING CAM B	13
302KK31460	2KK31460	GEAR CONT Z43	14
302KK31470	2KK31470	GEAR CONT Z25	14
302KK31480	2KK31480	GEAR CONT Z49	14
302KK31490	2KK31490	GEAR CONT Z24	14
302KK31500	2KK31500	GEAR CONT Z39-Z24	14
302KK31520	2KK31520	COUPLING DRUM	14
302KK31530	2KK31530	PLATE MOTOR	14
302KK31540	2KK31540	SPRING FUSER	14
302KK31550	2KK31550	SPRING CONT S	14
302KK31560	2KK31560	GUIDE DRIVE WIRE	14
302KK31590	2KK31590	GEAR DLP Z57R	14
302KK31600	2KK31600	SHAFT DLP DRIVE	14
302KK31610	2KK31610	GEAR MAIN Z53R	14
302KK31620	2KK31620	GEAR CONT Z30 A	14
302KK31630	2KK31630	GEAR CONT Z51	14
302KK31640	2KK31640	GEAR BYPASS Z27-Z23	13
302KK31650	2KK31650	GEAR BYPASS Z35-Z23	13
302KK31660	2KK31660	PLATE BYPASS DRIVE B	13
302KK31670	2KK31670	GEAR DLP Z80R-Z51L	14
302KK31680	2KK31680	GEAR DLP Z68R	14
302KK31690	2KK31690	GEAR DLP Z37L	14
302KK31700	2KK31700	GEAR EXIT Z43-Z20	13
302KK31740	2KK31740	GEAR CONT Z30	14
302KK33011	2KK33011	DUCT REAR UPPER	3
302KK33021	2KK33021	DUCT REAR LOWER	3
302KK33030	2KK33030	SHEET STAY FUSER GUIDE	2
302KK33050	2KK33050	FILTER OZONE A	3
302KK34010	2KK34010	LABEL LOGO	1
302KK34040	2KK34040	LABEL EMBLEM GDI 22	1
302KK34050	2KK34050	LABEL EMBLEM GDI 18	1
302KK34060	2KK34060	LABEL CONT SET	1
302KK34070	2KK34070	LABEL CONVEYING	8
302KK34080	2KK34080	LABEL HIGH TEMP	4
302KK34090	2KK34090	LABEL BYPASS TABLE	4
302KK34100	2KK34100	LABEL CASSETTE LGR	6
302KK34120	2KK34120	LABEL SEP CLEANING	3
302KK34140	2KK34140	LABEL TONER TANK	1
302KK39040	2KK39040	TERMINAL TRANSFER A	18
302KK39050	2KK39050	TERMINAL SEPARATION A	18

• Parts with "⊙" indicate regular maintenance parts.

Part.No.	Alternative.	Description	Fig.No.
302KK39060	2KK39060	TERMINAL DLP A	18
302KK39070	2KK39070	TERMINAL MAIN A	18
302KK39080	2KK39080	TERMINAL MAIN B	18
302KK39090	2KK39090	BASE TERMINAL	18
302KK39100	2KK39100	TERMINAL TRANSFER B	18
302KK39110	2KK39110	TERMINAL C	18
302KK39120	2KK39120	TERMINAL SEPARATION B	18
302KK39130	2KK39130	TERMINAL DLP B	18
302KK39140	2KK39140	SHEET TERMINAL	18
302KK39510	2KK39510	SHIELD GDI	18
302KK39520	2KK39520	GUIDE WIRE GDI	18
302KK39530	2KK39530	LID GDI PRINTER	18
302KK39540	2KK39540	GUIDE WIRE BOX	3
302KK39550	2KK39550	GUIDE WIRE MAIN	18
302KK39560	2KK39560	GUIDE WIRE BASE	18
302KK39570	2KK39570	GUIDE WIRE FUSER	18
302KK39580	2KK39580	GUIDE WIRE MP	18
302KK39590	2KK39590	SHEET WIRE REAR	2
302KK39600	2KK39600	PLATE SHIELD DP	18
302KK39610	2KK39610	PLATE SHIELD ISU	18
302KK39620	2KK39620	PLATE SHIELD CCD	18
302KK39630	2KK39630	PLATE SHIELD DRIVE	14
302KK39640	2KK39640	SHEET WIRE JUNCTION	18
302KK39650	2KK39650	PLATE SHIELD ISU R	7
302KK46020	2KK46020	WIRE DP	7
302KK46030	2KK46030	WIRE MOTOR	17
302KK46040	2KK46040	FFC CASSETTE	17
302KK46050	2KK46050	WIRE MPF	16
302KK46060	2KK46060	WIRE CLUTCH	16
302KK46070	2KK46070	WIRE CASSETTE PE	16
302KK46090	2KK46090	FFC HVU	17
302KK46100	2KK46100	WIRE PF	17
302KK46110	2KK46110	WIRE EJECT	15
302KK46120	2KK46120	FFC INVERTER	7
302KK46130	2KK46130	FFC ENGINE-LVU	17
302KK46150	2KK46150	WIRE INLET	16
302KK46160	2KK46160	WIRE MAIN SW	16
302KK46170	2KK46170	WIRE PRIMARY	16
302KK46180	2KK46180	WIRE FUSER PRIMARY	12
302KK46190	2KK46190	FFC CCD	7
302KK46210	2KK46210	WIRE RFID	16
302KK46250	2KK46250	FFC PANEL LEFT	17
302KK46260	2KK46260	FFC PANEL RIGHT	17
302KK46270	2KK46270	WIRE LCD	17
302KK46310	2KK46310	WIRE ENGNIE POWER	17
302KK46320	2KK46320	WIRE CONTAINER	14
302KK46330	2KK46330	WIRE MPF SIZE	4
302KK93020	2KK93020	DV-460	11
302KK93040	2KK93040	FK-460(A)	12
302KK93050	2KK93050	FK-460(E)	12

Part.No.	Alternative.	Description	Fig.No.
302KK93060	2KK93060	LK-460	9
302KK93070	2KK93070	PARTS ISU	7
302KK93080	2KK93080	MC-460	10
302KK93140	2KK93140	CT-460(C)	6
302KK93150	2KK93150	CT-460(I)	6
302KK94020	2KK94020	PARTS PWB PANEL ASSY SP	19
302KK94031	2KK94031	PARTS PWB MAIN ENGINE ASSY SP	18
302KK94040	2KK94040	PARTS PWB INTERFACE ASSY SP	16
302KK94060	2KK94060	PARTS DISPOSAL SENSOR ASSY SP	16
302KK94070	2KK94070	PARTS CONT SENSOR ASSY SP	16
302KK94080	2KK94080	PARTS KEY OPERATION 10 SP	19
302KK94090	2KK94090	PARTS KEY FUNCTION SP	19
302KK94100	2KK94100	PARTS KEY MANAGE SP	19
302KK94110	2KK94110	PARTS KEY SAVER SP	19
302KK94120	2KK94120	PARTS KEY ZOOM SP	19
302KK94130	2KK94130	PARTS KEY SELECT SP	19
302KK94140	2KK94140	PARTS KEY PHOTO SP	19
302KK94150	2KK94150	PARTS KEY EXPOSURE SP	19
302KK94160	2KK94160	PARTS KEY ONLINE SP	19
302KK94170	2KK94170	PARTS KEY RESET SP	19
302KK94180	2KK94180	PARTS KEY STOP SP	19
302KK94190	2KK94190	PARTS KEY PRINT SP	19
302KK94200	2KK94200	PARTS GLASS OPERATION SP	19
302KK94220	2KK94220	PARTS LAMP SCANNER SP	7
302KK94230	2KK94230	PARTS ROLLER REGIST LEFT SP	5
302KK94240	2KK94240	PARTS ROLLER HEAT SP	12
302KK94260	2KK94260	PARTS HEATER FUSER 120 SP	12
302KK94270	2KK94270	PARTS HEATER FUSER 230 SP	12
302KK94280	2KK94280	PARTS THERMOSTAT 202 FUSER SP	12
302KK94290	2KK94290	PARTS ROLLER PRESS SP	12
302KK94300	2KK94300	PARTS ROLLER EXIT INNER SP	15
302KK94310	2KK94310	PARTS ROLLER FEED SHIFT SP	15
302KK94320	2KK94320	PARTS CLUTCH REGIST 30 SP	14
302KK94330	2KK94330	PARTS CLUTCH FEED 30 SP	14,22
302KK94350	2KK94350	PARTS SOLENOID BYPASS SP	13
302KK94360	2KK94360	PARTS FAN COOLING 80-25 A SP	3
302KK94380	2KK94380	PARTS LVU100 SP	16
302KK94390	2KK94390	PARTS LVU200 SP	16
302KK94400	2KK94400	PARTS HVU SP	17
302KK94410	2KK94410	PARTS LAMP INVERTER SP	7
302KK94430	2KK94430	PARTS HEATER DEHUMIDIFIER 120 SP	16
302KK94440	2KK94440	PARTS HEATER DEHUMIDIFIER 230 SP	16
302KK94450	2KK94450	PARTS BYPASS PAD ASSY SP	4
302KK94460	2KK94460	PARTS DEH ASSY 120 SP	16
302KK94470	2KK94470	PARTS DEH ASSY 230 SP	16
302KK94480	2KK94480	PARTS FILM TRANS FRONT ASSY SP	5
302KK94490	2KK94490	PARTS CONTACT GLASS(C)	8
302KK94500	2KK94500	PARTS CONTACT GLASS(I)	8
302KK94520	2KK94520	PARTS OPE ASSY(A)	19
302KK94530	2KK94530	PARTS OPE ASSY(E)	19

• Parts with "⊙" indicate regular maintenance parts.

	Part.No.	Alternative.	Description	Fig.No.
⊙	302KK94540	2KK94540	PARTS MOTOR BL W25 SP	14
⊙	302KK94550	2KK94550	PARTS LCD OPERATION SP	19
⊙	302KK94560	2KK94560	PARTS LCD OPERATION EUR SP	19
⊙	302KK94580	2KK94580	PARTS DIMM PWB ASSY WITH SOFTWARE SP	21
⊙	302KK94610	2KK94610	PARTS MOTOR BL W25 N	14
⊙	302KL94010	2KL94010	PARTS PWB MAIN ENGINE ASSY SP	18
	303J902120	3J902120	CUSHION ORIGINAL MAT B	20
	303JC04200	3JC04200	PLATE ORIGINAL	20
	303JX02320	3JX02320	CUSHION ORIGINAL MAT A	20
	303K502080	3K502080	SPONGE ORIGINAL MAT	20
	303KC34020	3KC34020	LABEL DC PLUG	23
	303MR29010	3MR29010	FRAME DUPLEX	22
⊙	303MR29040	3MR29040	PULLEY 26-6 DUPLEX	22
	303MR29050	3MR29050	JUNCTION PLATE DUPLEX	22
⊙	303MR29060	3MR29060	GEAR 21 DUPLEX	22
	303MR29080	3MR29080	RETAINER DUPLEX	22
	303MR29090	3MR29090	SPRING DU FEED	22
	303MR29100	3MR29100	RETAINER ACTUATOR	22
	303MR29110	3MR29110	GROUND DUPLEX	22
⊙	303MR29120	3MR29120	PULLEY 26-6 DU B	22
	303MR29130	3MR29130	PROTECTING PLATE WIRE	22
	303MR29140	3MR29140	LID DUPLEX	22
	303MR46010	3MR46010	WIRE DUPLEX UNIT	22
⊙	303MR94010	3MR94010	PARTS ROLLER DUPLEX A SP	22
⊙	303MR94020	3MR94020	PARTS ROLLER DUPLEX B SP	22
	303MY39010	3MY39010	PLATE PRINTER PWB	23
⊙	303MY94010	3MY94010	PARTS GDI PWB ASSY SP	23
	3066060011	66060011	COVER,KEY COUNTER	21
	3066060041	66060041	MOUNT,KEY COUNTER	21
⊙	34907141	34907141	GEAR 18,CASSETTE	6
	35968110	35968110	STOPPER WIRE ASSY SP	21
	3HY07070	3HY07070	SPRING JUNCTION DUPLEX	22
⊙	3HY07100	3HY07100	PULLEY IDLE DUPLEX	22
⊙	3HY07120	3HY07120	PULLEY 15 DUPLEX	22
	3HY07170	3HY07170	ACTUATOR DUPLEX	22
⊙	5ESP03090001+01	SP000360	PUSH SWITCH 03 SN /SW-192 N	16
⊙	5FNXGP1A73A++02	2DC27180	PT.SENSOR GP1A73AJ00/ BK	7
	5MMT263SN012++R	2D903100	SCREW OP / M3 X 8 CRFREE A4	23
	5MMW141LX002	2BZ02300	SPRING WIRE /49585J0058 A4	10
	5MVM188XN014	2BS20230	BUSH PRESS /A-03 A4	12
	5MVT263NN001	33910230	PIN CHARGER /A-49 CHARGER A4	10
	5MVX111DN003	2A806250	RING STOPPER /A-49 FEED A4	7,13,14,22
	76508130	76508130	SPRING BELT GUIDE ROLLER	6
	7AAACCAS+10H002	AA114390	AC CORD ASSY AS	17
⊙	7SC010101+++H01	SC023350	SW.SEESAW	16
⊙	7SM010202+++H01	SM044270	SW.MICRO	16
⊙	7SP01000001+H01	SP044290	SW.PUSH	16
	7YCC05B1106+H01	YC047310	CONNECTOR	16
	7YZM210002++H01	YZ004730	ACCESS.EDGING	16
	7YZM210005++H01	YZ037990	ACCESS.EDGING	7,16

	Part.No.	Alternative.	Description	Fig.No.
	7YZM210006++H01	YZ038000	ACCESS.EDGING	16,21
	7YZM390003++H01	YZ042070	ACCESS.CLAMP	16,17
	7YZM610003++H01	YZ010250	ACCESS SADDLE	16
	7YZM610007++H01	YZ023340	ACCESS.SADDLE	16
	7YZM610008++H01	YZ037940	ACCESS.SADDLE	16
	7YZM610009++H01	YZ042980	ACCESS.SADDLE	3,16
	7YZM610010++H01	YZ042990	ACCESS.SADDLE	2,14,16,18
	7YZM610013++H01	YZ043020	ACCESS.SADDLE	18
⊙	82142540	82142540	KEY COUNTER	21
	G3169000	G3169000	BEARING 6900ZZNR	14
	M2104390	M2104390	EDGING,EDS-0607L(KITAGAWA)	7,8
	M21AH010	M21AH010	BAND,RSG-130-V0(KITAGAWA)	21

• Parts with "⊙" indicate regular maintenance parts.

KYOCERA MITA EUROPE B.V.

Hoeksteen 40, 2132 MS Hoofddorp,
The Netherlands
Phone: +31.20.654.0000
Home page: <http://www.kyoceramita-europe.com>
Email: info@kyoceramita-europe.com

KYOCERA MITA NEDERLAND B.V.
Beechavenue 25, 1119RA Schiphol-Rijk
The Netherlands
Phone: +31.20.58.77.200

KYOCERA MITA (UK) LTD
8 Beacontree Plaza
Gillette Way Reading Berks RG2 0BS,
U.K.
Phone: +44.1189.311.500

KYOCERA MITA ITALIA S.p.A.
Via G. Verdi, 89 / 91, 20063 Cernusco s/N
Milano, Italy
Phone: +39.02.92179.1

S.A. KYOCERA MITA BELGIUM N.V.
Hermestraat 8A, 1930 Zaventem,
Belgium
Phone: +32.2.720.9270

KYOCERA MITA FRANCE S.A.
Parc Les Algorithmes Saint Aubin
91194 GIF-SUR-YVETTE,
France
Phone: +33.1.6985.2600

KYOCERA MITA ESPAÑA S.A.
Edificio Kyocera, Avda de Manacor No. 2,
28290 Las Matas (Madrid),
Spain
Phone: +34.91.631.8392

KYOCERA MITA FINLAND OY
Kirvesmiehenkatu 4, 00880 Helsinki,
Finland
Phone: +358.9.4780.5200

KYOCERA MITA (SCHWEIZ)
Hohlstrasse 614, 8048 Zürich
Switzerland
Phone: +41.1.908.4949

KYOCERA MITA DEUTSCHLAND GMBH
Otto-Hahn-Str. 12 D-40670 Meerbusch,
Germany
Phone: +49.2159.918.0

KYOCERA MITA GMBH AUSTRIA
Eduard-Kittenberger-Gasse 95,
1230 Wien,
Austria
Phone: +43.1.86338.210

KYOCERA MITA SVENSKA AB
Esbogatan 16B 164 75 Kista,
Sweden
Phone: +46.8.546.55000

KYOCERA MITA NORGE
Postboks 150 Oppsal, NO 0619 Oslo
Olaf Helsetsvei 6, NO 0694 Oslo,
Norway
Phone: +47.22.62.73.00

KYOCERA MITA DANMARK A/S
Ejby Industrivej 1, DK-2600 Glostrup,
Denmark
Phone: +45.5687.1100

KYOCERA MITA PORTUGAL LDA.
Rua do Centro Cultural, 41 (Alvalade) 1700-106 Lisbon,
Portugal
Phone: +351.21.842.9100

KYOCERA MITA SOUTH AFRICA (PTY) LTD.
527 Kyalami Boulevard,
Kyalami Business Park Midrand,
South Africa
Phone: +27.(0)11.540.2600

KYOCERA MITA AMERICA, INC.

Headquarters:
225 Sand Road,
Fairfield, New Jersey 07004-0008,
U.S.A.
Phone: (973) 808-8444

KYOCERA MITA AUSTRALIA PTY. LTD.
Level 3, 6-10 Talavera Road, North Ryde,
N.S.W. 2113 Australia
Phone: (02) 9888-9999

KYOCERA MITA NEW ZEALAND LTD.
1-3 Parkhead Place, Albany
P.O. Box 302 125 NHPC, Auckland,
New Zealand
Phone: (09) 415-4517

KYOCERA MITA (THAILAND) CORP., LTD.
9/209 Ratchada-Prachachem Road,
Bang Sue, Bangkok 10800, Thailand
Phone: (02) 586-0320

KYOCERA MITA SINGAPORE PTE LTD.
121 Genting Lane, 3rd Level,
Singapore 349572
Phone: 67418733

KYOCERA MITA HONG KONG LIMITED
11/F., Mita Centre,
552-566, Castle Peak Road,
Tsuen Wan, New Territories,
Hong Kong
Phone: 24297422

KYOCERA MITA TAIWAN Corporation.
7F-1~2, No.41, Lane 221, Gangchi Rd.
Neihu District, Taipei, Taiwan, 114. R.O.C.
Phone: (02) 87511560

KYOCERA MITA Corporation

2-28, 1-chome, Tamatsukuri, Chuo-ku
Osaka 540-8585, Japan
Phone: (06) 6764-3555
<http://www.kyoceramita.com>

KYOCERA MITA AMERICA, INC.

Headquarters:

225 Sand Road,
Fairfield, New Jersey 07004-0008
TEL : (973) 808-8444
FAX : (973) 882-6000

New York Branch:

1410 Broadway 23rd floor
New York, NY 10018
TEL : (917) 286-5400
FAX : (917) 286-5402

Northeastern Region:

225 Sand Road,
Fairfield, New Jersey 07004-0008
TEL : (973) 808-8444
FAX : (973) 882-4401

Midwestern Region:

201 Hansen Court Suite 119
Wood Dale, Illinois 60191
TEL : (630) 238-9982
FAX : (630) 238-9487

Western Region:

14101 Alton Parkway,
Irvine, California 92618-7006
TEL : (949) 457-9000
FAX : (949) 457-9119

Southeastern Region:

1500 Oakbrook Drive,
Norcross, Georgia 30093
TEL : (770) 729-9786
FAX : (770) 729-9873

Southwestern Region:

2825 West Story Road,
Irving, Texas 75038-5299
TEL : (972) 550-8987
FAX : (972) 252-9786

National Operation Center & National Training Center:

2825 West Story Road,
Irving, Texas 75038-5299
TEL : (972) 659-0055
FAX : (972) 570-5816

Latin America Division:

8240 N.W. 52nd. Terrace Dawson Building,
Suite 108 Miami, Florida 33166
TEL : (305) 421-6640
FAX : (305) 421-6666

KYOCERA MITA CANADA, LTD.

6120 Kestrel Road, Mississauga,
Ontario L5T 1S8, Canada
TEL : (905) 670-4425
FAX : (905) 670-8116

KYOCERA MITA MEXICO, S.A. DE C.V.

Av. 16 de Septiembre #407
Col. Santa Inés,
Azcapotzalco México,
D.F. 02130, México
TEL : (55) 5383-2741
FAX : (55) 5383-7804

©2009 KYOCERA MITA Corporation

<http://www.kyoceramita.com>

 **KYOCERA** is a trademark of Kyocera Corporation

Printed in U.S.A.

WWW.SERVICE-MANUAL.NET